



91st Edition

POSTAL AUCTION

Closing Date:

5pm Tuesday 3rd October 2023

— 25,261 lots worth £2,199,694 estimates —



Unique Reducing Estimate System

ALL LOTS 100% GUARANTEED **NO BUYER'S PREMIUM** COMPLIMENTARY COPY

Plate 2



www.upastampauctions.co.uk

ALL LOTS - 100% NO-QUIBBLE - GUARANTEED



A POSTAL AUCTION WITH NO BUYER'S PREMIUM, NO EXTRA VAT OR HIDDEN EXTRAS AND ALL LOTS GUARANTEED

Philatelic Route-Finder

Dear Very Important Philatelist (UPA V.I.P.),

There's a strange phenomenon in Philately: are you aware of just how few stamp collectors collect/subscribe to monthly stamp magazine(s)? Or here's an interesting question you may easily be able to answer yourself – when did you buy your most recent (Stanley Gibbons) stamp catalogue?

For UPA, this is a 'no-brainer.' We spend £1,000's on catalogues each year keeping up to date. I have known collectors who have sold their stamp collections to UPA for literally 6 figure sums ... who have meticulously catalogued each stamp by their *treasured* 2017 SG 'Part 1' catalogue! Admittedly all catalogue values do not change each year ... but the inclusion of new varieties frequently does ... and variety as you know is the 'spice of philatelic' life ... thereby invalidating a 6-year-old 'Part 1' British Empire stamp catalogue.

Where is all this leading to? It's all about 'joined-up' philatelic thinking. For example – 1,516 different collectors bid in UPA 90 (thank You) from 44 different countries. It's not quite the 1,550/1,650 target I set to trigger your next 'Scale' £12 loyalty-rewarded bonus; which ultimately will offset the cost of delivery when the British Post Office finally makes life too costly, and too difficult for us to continue to maintain Free delivery ...

... BUT – slightly fewer bidders actually won more stamps in UPA 90: amazingly you supported us to a higher average value. Additionally, we checked previous UPA Summer auctions ... unsurprisingly each year at least 100 fewer collectors frequent UPA's July auction because you're either on holiday or trying to garden in the UK rain! Consequently, there's a £12 loyalty-credit on your account toward the exceptional UPA 91 auction catalogue you hold in your hands, that is if you won more than £80 in UPA 90 ... and more than 90% of bidders did ... Thank you.

But there's something else we're all missing ... because stamps you may have missed out on in UPA auctions are frequently found in UPA's other selling systems ... in **TUT!** That's UPA's Top-UpTwenty Instant-Purchase Price-Drop system where good/valuable stamps may drop below the radar selling for less than similar realise in our auctions. All you

have to do is visit our website and sign up for the week-day new stock/price drop e-mail to view/learn more... Discontinue anytime ...

Alternatively visit our website to review UPA's 5 on-line eBay stores ... in between UPA 89 – UPA 91 we've added more than 8,000 different British Empire lots ... which have been selling really well in UPA's eBay **upa-global-price-drop-shop-system** and we are presently adding a further 1,000+ new lots on a monthly basis ...

Thanks to Collectors like You, there's a lot going on at UPA that I would just like you to be aware of because frequently you may find what you're missing in UPA's other selling-systems.

You may be aware that unlikely other stamp companies we do not 'cherry-pick' ... when we handle a stamp collection, we literally offer to handle everything! A 'void' in our stock-handling systems has developed whereby it is no longer profitable for us to sell certain types/lower-levels/standards of stock upon our own account. Typically, this is the type of philatelic material that is a step above our 'charity-giving' philatelic threshold ... I'll talk a little more about this in **Andrew's Ramble** and devote space to this opportunity in the latter part of this catalogue ...

... But – meanwhile you may be hard-pressed to find a more amazing **All Lots Guaranteed, No Buyer's Premium, Post-Free, Loyalty Rewarded Philatelic Auction than UPA 91.** Simply consider the content of this auction ... because I have never seen anything quite like it ... and I have fifty philatelic years under my belt ...

With thanks and Best wishes for your success,

... and the UPA Team
Dedicated to De-mystifying Philately

View our auction online: www.upastampauctions.co.uk
Bid by e-mail: bids@upastampauctions.co.uk

**BID LIVE ONLINE FOR £3
PER AUCTION**
easyliveAuction.com

UNIVERSAL PHILATELIC AUCTIONS (Admin Office), 4 THE OLD COALYARD, WEST END, NORTHLEACH, GLOS, GL54 3HE, UK
Tel: +44 (0) 1451 861111 Fax: +44 (0) 1451 861297 e-mail: bids@upastampauctions.co.uk

Andrew's Ramble An Opportunity ...

An Opportunity Exists. Now this is not for everybody. In fact, it would not be for me ... but it would have been 48 years ago ... because this is a tale of 'mirroring' how I started in stamps. As I said it's not for everyone ... though many of us may have thought of doing similar years ago ... If your interest is 'piqued' ... please turn towards the back of the colour Photo-Pages where we'll discuss this opportunity further ...? Thank You

Team Ramble:

SCAN REQUESTS: we are happy to provide scans (or photocopies for clients without email) and/or verbal condition reports for any lot in the auction. Please submit requests to scans@upastampauctions.co.uk

BIDDING: you can submit bids in one of the following ways...
• Online bid form via our website
• Post/Mail
• Email directly to bids@upastampauctions.co.uk
• Telephone: +44(0)1451 861111
• Fax : +44(0)1451 861297

We always confirm receipt of bids that are submitted electronically - if you do not receive confirmation, it may mean that we have not received your bid so please contact us. Please ensure you direct your requests to the correct email address as noted above

BIDS ARE CONFIDENTIAL: clients often ask us how their bids stand so that they can increase them if they're not currently winning. We would remind all bidders that bids are confidential and will not be disclosed to third parties. The advice we always give is to bid as much as you would be prepared to pay for something. If it sells for more, so be it, because you wouldn't have wanted to pay more anyway, but hopefully an underbidder is bidding much less, in which case you won't have to pay as much as your maximum. The other thing to bear in mind is that it's better to bid as early as possible because the earlier bidder always takes priority if bids are tied. You can always add to your bids or increase/decrease them before the closing date as you see fit, but at least you'd be in the system with an earlier bidder number.

PURCHASE LIMIT: if you are specifying a spending limit on your bid form, don't forget to take into account any bid steps that you may have specified or auction credit you may have been awarded.

The catalogue is laid out as follows...

- **Pages 2 & 3:** General auction information, Terms & Conditions
- **Page 4:** Live Bidding Information
- **Page 335:** Unsold Offers, Glossary
- **Page 336:** How to Complete your bid form

THINGS YOU MAY NEED TO KNOW

CONTACT US / SUBMIT YOUR BIDS

You can submit bids in one of the following ways...

- **Post** your bid form to: UPA (Admin), 4 The Old Coalyard, West End, Northleach, Glos, GL54 3HE, UK
- Submit your bids **online** at: www.upastampauctions.co.uk
- **Email:** bids@upastampauctions.co.uk
- **Telephone:** +44(0)1451 861111 (phone lines are open weekdays only: 9am to 1pm, and 2pm to 5pm UK time)
- **Fax:** +44(0)1451 861297 (please ensure you fax the correct side of your form!)

PHONE LINES AFTER THE AUCTION

We will be on answerphone when the auction closes at 5pm on 3rd October until 11am on Monday 9th October, while we process bids and issue invoices/results. Due to the incredible number of telephone calls we receive after the auction, we are forced to limit telephone calls from

MONDAY 9TH OCTOBER until

FRIDAY 20TH OCTOBER as follows:

Monday - Friday: 11am to 1pm, 2pm to 4.30pm

Please note: we are not open weekends or bank holidays.

THE UPA REDUCING ESTIMATE SYSTEM

- Each auction is a compilation of both high and lower value material, with some of the high value material owned by vendors and some by UPA. Our belief is that if an item is not selling, it is too expensive. This formula permits us to offer the Unique UPA Reducing Estimate System so that if an item does not sell, it will be reoffered in the next catalogue with the estimate reduced by 11%, and the item will be flagged to show that it has been previously unsold.
- Each time that item does not sell, it will be reoffered and the estimate will reduce by 11%, then 12%, 13%, 14% etc. This allows items to find their own market value, e.g. ...
- A lot is offered for the first time with an estimate of £100, but it does not sell.
- The lot is reoffered in the next auction with an estimate of £89, but it does not sell.
- The lot is reoffered in the next auction with an estimate of £78, but it does not sell.
- The lot is reoffered in the next auction with an estimate of £67, etc. ... (Estimate reductions are 'ramped' as above as each time a lot is unsold).
- Bids below 80% of estimate have no chance of success.
- After the auction has closed, on the Friday evening we publish the UNSOLDS list of all lots that may be purchased at 80% of estimate.
- Lots that are previously unsold are denoted US at the end of the description, e.g. ... US - previously unsold US2 - previously unsold twice US3 - previous unsold three times etc.
- Once a lot has been unsold five times or more and if the estimate has fallen to £15 or less, that lot drops into the BABS category (see below).

BABS: BAG A BARGAIN SYSTEM

- BABS lots are those items which have been unsold 5 times or more (marked US5, US6 etc.) and have estimates of £15 or less.
- BABS lots are denoted by (B) at the end of the description.
- These lots start at 99p and you can bid any amount you wish, at or above this level.
- Standard bid steps (tie-breaks) apply to BABS lots so if you do not wish bid steps to apply to BABS lots, please indicate this clearly on your bid form.

BID AMOUNTS

- We do not accept BUY bids as this is unfair to other bidders.
- If you are prepared to pay a multiple of the estimate price for a particularly rare item please enter your maximum price, but beware that another bidder may also recognise special value in the same item and bid accordingly. We therefore recommend that you only enter the maximum you are prepared to pay.
- You can bid any amount you choose, subject to the minimum amounts:
 - Non-BABS lots: minimum bid 80% of estimate
 - BABS lots: minimum bid 99p
- Conditional (either/or) bids are accepted - please clearly denote this on your bid form.
- Bids steps (up to 3) can be used to increase your bid in the event that equal bids are received (the early bidder wins a tied bid). Bid step increments are subject to your bid value - see HOW TO COMPLETE YOUR BID FORM (page 336) for full details.
- Please do not state bid an extra X% - please bid in actual GBP amounts, or use bid steps if you prefer.
- Bids must be placed in GBP.

ESTIMATES

- Estimates are based upon condition and current market value.
 - All estimates and catalogue prices are in £ GBP and all catalogue prices are S.G. unless otherwise stated.
 - We will state where another catalogue is used and if a foreign currency, we will show the value in Pounds Sterling equivalent.
 - All non BABS lots: **bids below 80% estimate will be respectfully declined. Bidders wishing to purchase such lots for less may have the opportunity to do so in subsequent auction(s).**
- BUYER'S PREMIUM** - there isn't one! The only additional charges we apply are: shipping for invoices less than £50 GBP, and overseas shipping of HEAVY lots (see page 3 for details). If you are a new client, you may qualify for our Introductory Offer* (£55 GBP discount if you spend/win £75 GBP or more)

*Offer valid for NEW Collector clients aged 18+. Offer subject to status and restricted to one per household.

VIEWING / SCAN REQUESTS

- Lots cannot be viewed in person, but we are happy to provide scans, photocopies and verbal condition reports of lots as required.
- There is no charge for this service but please note that we cannot scan/photocopy hundreds of items.
- We cannot guarantee to provide scans/ photocopies for requests made within 2 working days of the closing date.
- We are unable to provide scans of Unsold Lots during the first auction despatch week. Requests may be made during the second week of despatch, but we cannot guarantee this service.

LATE SALES

- Unsold Lots which are available at 80% of estimate may be purchased online from the Friday evening following the auction closing date, go to: www.upalatesales.co.uk
- A list of Unsold Lots will be published on our auction website on the Friday evening following the closing date.
- Unsold Lot orders can be made by phone from the Monday morning following the auction closing date (please see **PHONE LINES AFTER THE AUCTION** for amended times)

**LATE SALES AVAILABLE UNTIL
10AM, MONDAY 30TH OCTOBER**

PLEASE CHECK THE TOP RIGHT OF YOUR INVOICE

If your invoice says **REQUEST FOR PAYMENT**, please send payment or instruct us to charge your card.

If your invoice says **FOR INFORMATION ONLY**, we have already received payment instructions from you, your goods will be despatched shortly.

PAYMENT

- Lots are shipped after payment in full.
- Payment is due within 14 days of invoices being issued.

We accept payment by the following methods: (no surcharges apply)

- **Visa / Mastercard**
- *NB - we do not accept American Express or Diners Club.*
- *We do not accept card payments for goods that are not shipped under our own transit insurance*
- *We reserve the right to delay shipping goods for card payments with a high fraud screening score. In such circumstances we reserve the right to request payment by alternative means.*
- **Cheques** (payable to UPA) drawn on a UK Sterling account (please allow 7 days to clear)
- **Cheques** (payable to UPA) drawn on a \$ USD account from mainland banks only (please allow 28 days for cheques to clear)
- *The minimum value foreign currency cheque we can now accept is \$50 USD, we are happy to hold any surplus amount as a credit note for future purchases.*

- **Bank transfer** (net of bank charges) to account:
Bank: Santander UK plc
Account Name: N W P J Ltd T/A Omniphil
Andrew S McGavin
BIC: ABBYGB2LXXX
IBAN: GB84 ABBY 0901 5004 8968 15
Sort Code: 090150 Account Number: 04896815
- **PayPal** - to account bids@upastampauctions.co.uk quoting your invoice number as your reference. Payment should be made in GBP British Pounds.
- We do not advise sending cash payments; all cash payments are sent entirely at client's own risk.

• **Please remember to quote your invoice number when making payment (top right of your invoice).** (Failure to do so may delay despatch of your goods)

INSTALLMENTS:

- Payment over two, three or four monthly instalments is available to clients with invoices in excess of £60.
- There is no extra charge for this service but lots are only despatched upon completion of payment or subject to status (i.e. long established UPA client).
- Please make this request when placing your bids.

CATALOGUES

- Printed catalogues are FREE to regular successful bidders.
- New clients will receive up to four printed catalogues free of charge.
- If you have received four catalogues and never bid, or received four catalogues since your last bid, we would ask you to either view the catalogue online or subscribe to receive future catalogues.
- Subscriptions: you can subscribe to receive the next 3 catalogues regardless - please contact us for details.
- Our catalogue policy is to reward our valued regular clients with an important real price reference guide.

REALISATIONS

A list of prices realised is published on our website immediately after invoices have been issued and a printed list of realisation is included with the next catalogue.

THINGS YOU MAY NEED TO KNOW (contd)

SHIPPING COSTS

Shipping costs are as follows:

UK CLIENTS: (shipping costs regardless of weight):

- Invoices up to £50: P+P = £2
- Free Shipping if you spend £50 or more

The majority of goods are shipped by Royal Mail 1st Class. More valuable items are shipped by Royal Mail Special Delivery; the threshold for shipping by Special Delivery is generally £500.

OVERSEAS CLIENTS:

- Invoices up to £50 GBP: P+P = £3.50 GBP
- Free Shipping if you spend £50 GBP or more

The majority of goods are shipped by Royal Mail Standard airmail. More valuable items are shipped by Royal Mail registered airmail; the threshold for shipping by registered mail is dependant on the country. Clients are welcome to request shipping by a specific method when they submit bids, but please be aware that a surcharge may apply.

Insurance against loss in transit is FREE for the majority of countries. Exclusions include: South Africa, Nigeria, India, Pakistan, Russia, Ukraine and former Russian republics.

Lots described in the auction catalogue as HEAVY LOT (or similar) may be subject to additional shipping charges for overseas bidders.

DESPATCH / SHIPPING

- Bidders who provide payment details before the closing date are processed first, in bidder number order, and this can take up to a week.
- We then start shipping goods for bidders who send payment in response to a Request For Payment, so there can sometimes be a slight delay between payment and goods being shipped.
- Late Sales orders are processed and shipped after completion of the above, so again, there can sometimes be a slight delay between payment and goods being shipped.
- Large/heavy lots can take longer to ship; please allow extra time.

**RESULTS WILL BE SENT TO ALL BIDDERS
(REGARDLESS OF SUCCESS) ON:
6TH OCTOBER 2023**

**SHIPPING OF AUCTION LOTS WILL
COMMENCE ON: 9TH OCTOBER 2023**

PLEASE TELL US NOW IF YOU WANT US TO DELAY
SHIPPING AND/OR PAYMENT OR IF YOU WANT US
TO SHIP TO AN ALTERNATIVE ADDRESS

**DON'T RISK TELLING US WHEN YOUR GOODS
MAY HAVE ALREADY BEEN DESPATCHED**

• Post-Brexit, we are now required by law to attach a customs declaration (detailing the contents and associated value) to all parcels, for all destinations, including those countries in the EU and failure to do so can result in either postal services refusing to accept incorrectly declared packages or a fine and/or prosecution.

EXTENSIONS FOR CERTIFICATES POLICY

- Please note: items described as "as is" are not eligible for certificate/extension requests.
- Requests for extension time to obtain a certificate must be made in writing not less than 48 hours before the auction closing time.
- The name of the proposed expert or expert committee must be provided for our approval.
- The reason for requesting an extension must be stated.
- Requests for extensions are on the basis of authenticity, not condition unless specifically approved by UPA.
- Extensions are for single items/sets only value in excess of £100.
- Requests for extensions for items already bearing a certificate will not be accepted unless specifically approved by UPA.
- UPA will submit the item(s) for expertisation unless specifically agreed otherwise.
- Items will not be submitted until payment has been received, unless specifically approved by UPA.
- The purchaser pays for the certificate. If the item is not authenticated, UPA will pay for the certificate.
- Any item described as having faults may not be returned if other faults are mentioned on the certificate of authenticity.

NB - Your statutory rights and UPA 30 day total guarantee are not affected.

DATA PROTECTION POLICY

In line with GDPR, we would like to reassure all our clients of how we use your personal data:

- UPA keeps essential information for auction purposes and for contact, which may include email addresses, postal addresses and telephone numbers.
- UPA keeps essential financial information for HMRC purposes.
- UPA keeps auction expenditure information for a period of time once a client has ceased bidding or has passed away. Often this information assists requests for probate.

• We NEVER share or sell your data to third parties for commercial gain

• You are always in control of what data UPA holds. If you would like to view this information, you may request it from UPA head office.

• PRIVACY POLICY – Details can be found on our website – www.upastampauctions.co.uk

GUARANTEE & RETURNS POLICY

- All lots are guaranteed such that any lot may be returned for a full refund. No Quibble. 1st class mail (or standard air mail) is ok for most things but we recommend that you get a proof of posting from the post office in case the item were to go missing. If you are returning goods in excess of £250 we request that you return them by Special Delivery (or Registered Airmail). Goods in excess of £250 returned by 1st class mail (or standard air mail) will be deemed to have been returned at your own risk.
- Lots must be returned in the condition they were received (in their entirety in their original stockcards or packaging) within 30 days of purchase. Returned lots may not be accepted by UPA if they have been tampered with, e.g. immersed in water, marked by an expert or expert committee, or treated by any other process, unless UPA's express permission has first been obtained in writing.
- We request that you state the reason for returning any item. This does not affect our guarantee, but it does help us in processing the returned items.
- We are happy to either refund you for anything returned to us, or if you prefer we can hold the amount as a credit-note which you can use towards your next auction invoice. Please specify.
 - Please allow up to 30 days for your return to be processed.

ADDITIONAL INFORMATION

- Please remember that UPA is an auction, not an Approvals Service.
- All bids are confidential and will not be disclosed to third parties.
- The auctioneer reserves the right to refuse bids from clients regularly treating UPA as an Approvals Service.
- The auctioneer's decision is final.
- Placing a bid is acceptance of these terms. This does not affect your NO QUIBBLE full refund guarantee.

**SEE PAGE 336 FOR
HOW TO COMPLETE YOUR BID FORM**

Buying OR Selling - Can You Recommend UPA to a Philatelic Friend?

Clients come and sadly clients go – so ensuring continued success and variety of what we are able to present to you requires a constant stream of new collector clients. So if you have a friend interested in stamps, and if you are pleased by our service, please recommend him/her to UPA.

Simply ask them to fill in the form below and return it to us. We will send them our next auction catalogue, and in return we'll gladly credit £25 to your account if he/she successfully participates in our auction**.

***We regret we cannot accept recommendations for collectors at the same address / household*

Naturally we'd offer a thank you if you recommend us to a collector selling a large/valuable collection.

✂

UNIVERSAL PHILATELIC AUCTIONS Please send me a catalogue I've got a collection for sale

Name: Tel:

Address: Postcode:

Overview of collection:

Recommended by: Name:

Address:

Postcode:

Please complete this form and return to: UPA, 4 The Old Coalyard, West End, Northleach, Glos, GL54 3HE

Postal Auction UPA91

Live Bidding - Wednesday 4th October, 5pm

The majority of lots in our auctions are owned by UPA, but a little while ago we introduced our **UPA Vendor** service whereby we will offer to sell more valuable items for vendors on a commission basis. Some of these vendors requested increased use of the internet for greater exposure, and in order to accommodate vendor requirements, we are offering **LIVE INTERNET BIDDING** on the following **169 LOTS** listed below.

You can still bid normally on these lots by post, fax, email, online and telephone before the 5pm (UK time) Tuesday 3rd October deadline. Your bids will be confidential so that a **live** internet bidder will be bidding against bids which are on the book.

Live Internet Bidding is available upon the following lots only:

Lot	Estimate	Lot	Estimate	Lot	Estimate	Lot	Estimate	Lot	Estimate	Lot	Estimate
1925	£2,092	9165	£6,408	10004	£1,157	10387	£1,001	14399	£2,600	24801	£2,950
1934	£1,000	9177	£1,691	10008	£1,780	10389	£1,135	14403	£1,200	24802	£1,850
2669	£1,778	9185	£6,408	10009	£2,381	10429	£3,026	14422	£2,500	24804	£4,000
2802	£1,400	9186	£2,626	10010	£3,115	10430	£1,513	14438	£3,500	24805	£1,950
2860	£1,335	9188	£1,024	10016	£1,079	10431	£1,202	14469	£1,200	24807	£1,600
3345	£1,227	9191	£2,092	10017	£1,424	10443	£1,958	14471	£3,200	24808	£4,000
4433	£1,068	9192	£4,450	10018	£3,560	10739	£2,092	14472	£1,500	24809	£1,200
4434	£1,068	9194	£1,424	10019	£6,898	10740	£3,026	14535	£3,200	24814	£2,950
4435	£1,068	9201	£2,448	10020	£3,115	10790	£1,424	14556	£1,100	24836	£1,465
4438	£1,780	9211	£7,565	10023	£7,342	10970	£1,202	14619	£3,000	24845	£2,500
4439	£1,068	9212	£1,602	10028	£2,092	11009	£2,492	15068	£1,780	24854	£1,000
4476	£1,000	9215	£4,005	10029	£1,565	11010	£1,869	16140	£2,848	24862	£1,750
5667	£1,015	9222	£1,246	10030	£1,610	11029	£2,626	16178	£1,000	24915	£4,800
6515	£1,100	9223	£2,670	10031	£2,848	11039	£3,338	16287	£1,600	24927	£7,400
6581	£1,100	9227	£1,246	10032	£3,026	11054	£1,112	16480	£1,602	24982	£2,750
6630	£1,250	9228	£2,002	10033	£2,626	11055	£2,626	16481	£2,492	24985	£2,650
7062	£1,410	9248	£1,346	10034	£1,558	11058	£1,046	16482	£2,448	24986	£1,250
7326	£1,265	9281	£2,002	10035	£4,005	11059	£2,759	17528	£1,000	24989	£1,800
7816	£1,175	9282	£2,358	10291	£1,558	11060	£2,643	17587	£1,650	24990	£1,900
7968	£1,000	9283	£1,064	10294	£1,313	11062	£1,513	17590	£6,000	24992	£1,400
8030	£1,250	9284	£1,304	10304	£1,153	11066	£3,338	18837	£1,239	25059	£1,000
8488	£3,000	9373	£5,296	10305	£2,448	11103	£5,785	20173	£1,200	25061	£1,600
8648	£1,000	9690	£4,672	10329	£1,602	11326	£1,335	20180	£1,800	25131	£3,000
8649	£4,500	9691	£3,338	10341	£1,335	11329	£6,008	20204	£1,100	25132	£1,000
8650	£1,200	9704	£2,439	10349	£2,892	12013	£1,736	21979	£2,403		
9115	£1,513	9978	£1,068	10351	£1,736	12239	£2,750	23182	£4,325		
9117	£1,068	9979	£1,602	10359	£1,024	13865	£1,015	24795	£1,675		
9125	£1,922	9980	£1,513	10381	£2,311	14376	£3,000	24798	£1,265		
9163	£3,516	9985	£6,008	10386	£7,120	14386	£1,000	24800	£1,350		

In order to participate in the **LIVE BIDDING** on any of the above lots, you must register at www.easyliveauction.com - please register by 2pm Wednesday 4th October.

If you do not wish to participate in the live bidding, but you would like to watch/view the live auction, you don't need to register - just go to www.easyliveauction.com at 5pm (UK time) on Wednesday 4th October. There will be no other participants in the room, just UPA and your (conventionally) placed confidential bids with the auctioneer. **25,092 lots are for sale in the NORMAL UPA Mail-Bid Auction WAY.**

As with all other lots in auction UPA91, the LIVE BIDDING LOTS have NO BUYER'S PREMIUM.

In the event of tied bids, the earlier bidder takes priority, so PLEASE BID EARLY and enjoy the auction - all lots 100% No Quibble Guarantee and No Buyer's Premium.

NB: IMPORTANT Please note the LIVE BIDDING SERVICE IS COMMISSION FREE provided you pay the FLAT FEE of £3 when registering to bid with UPA. We regret that we cannot subsidise this service. We STRONGLY urge colleagues (collectors and dealers) to pay the minimal £3 flat fee at registration.

Live bidders and normal bidders pay nothing extra except P&P, and even your P&P may be free if you spend over £50 GBP (see page 3 for details).

**BID LIVE ONLINE FOR £3
PER AUCTION**
easyliveAuction.com

**THIS IS OUR 'GALLERY' SECTION WHICH COMPRISES
LATE ENTRIES AND/OR HIGH VALUE MATERIAL.
THE MAIN BODY OF THE CATALOGUE (STARTING AT LOT 1) STARTS AT PAGE 15**

Lot No	Cat No	Description	Estimate	Lot No	Cat No	Description	Estimate
GENERAL - BRITISH COMMONWEALTH							
24517		Balance/odds collection on 8 stock pages mainly mint with some used in mixed condition from odd QV values to nothing after 1961. Mainly GV & GVI period, Incls: 1948 SW pairs (or HV) for Antigua, Jamaica & Mauritius mint. Cayman Is 5/- SG64 m.m. Gold Coast GVI part set to 2/- cds used SG120-130. Kuwait 1r SG12 m.m. Tanganyika 1961 set 108-119 m.m. (315) {CC}	£75	24545	507a-523a	1986 Ships Wrecked on Bermuda set of 19 vals 3c to \$8 superb u.m. and SG518b - \$1, SG520b - \$2 and SG521b - \$3 all with imprint date and all left hand marginal horiz pairs, superb u.m. (22) Cat. £48 {UM}	£32
ANDORRA - SPANISH POST OFFICES							
24518		1963-2000 Collection of sets and mini sheets on album leaves. With a good degree of completion for the period. Appear to be all u.m. Cat. £340 {UM}	£180	24546	611-614	1990 Stamp world London '90' International Stamp Exhibition set of 4 vals 18c to \$2, superb u.m. (SG611 - 18c left hand marinal vert pair with sheet No. and SG612-614 - 50c to \$2 are all top marginal blocks of 4 with sheet nos. (4) Cat. £29 {UM}	£19
24519		2000-10 Collection of u.m. sets and mini sheets for 2000-2010. Appears to be complete for the period including mini sheets and Euro issues. Not often seen. Cat. £370 {UM}	£200	BRITISH ANTARCTIC TERRITORY			
AUSTRALIA				24547	24-37	1971 Decimal Currency set of 14 vals ½p on ½d to 50p on 10s al bottom right hand corner marginals. Superb u.m. (14) Cat. £75 {UM}	£52
24520	168b & ca	1937-38 GVI 3d blue Die la m.m. with h/r & some light tone marks. 3d bright blue Die II on thin paper very fine l.m.m. (2). Cat. £240 {MH}	£100	24548	38-41	1971 Tenth anniv of Antarctic Treaty, set of 4 vals 1½p to 10p, superb u.m. (4) Cat. £35 {UM}	£24
AUSTRALIA - STATES - TASMANIA				24549	38-41	1971 Tenth anniv of Antarctic Treaty, set of 4 vals 1½p to 10p, superb u.m. (4) Cat. £35 {UM}	£24
24521		Stamp Duty Duck Billed Platypus 2d brown with value omitted ovpt Revenue m.m. Barefoot 21a. 3d brown ovpt Revenue & surch 1d this inverted very fine l.m.m. Barefoot 29a. Revenue ovpt on £1 orange & green surch 5d very fine l.m.m. Barefoot 54. (3) {R}	£65	24550	38-41	1971 Tenth anniv of Antarctic Treaty, set of 4 vals 1½p to 10p, superb u.m. (4) Cat. £35 {UM}	£24
24522		1856-1912 Balance collection on stock pages mint & used in mixed condition. Early imperfs to 6d. 1871 4d & 9d mint SG147a & 148. 1878 1d - 8d SG156-58 mint. 1899 pictorial unchecked with potential postmark interest. A page of Stamp Duty - Revenues. (153). {CC}	£120	24551	38-41	1971 Tenth anniv of Antarctic Treaty, set of 4 vals 1½p to 10p, superb u.m. (4) Cat. £35 {UM}	£24
24523	F26-29	1880 Duck Bill Platypus Stamp Duty set of 4 very fine & fresh superb colours m.m. (4). Cat. £340 {MH}	£200	24552	44-58	1973 Explorers and Aviators and their Ships and Planes set of 15 vals ½d to £1, superb u.m. (15) Cat. £38 {UM}	£25
24524	221s-22s	1892 QV Head wmk TAS 1/- rose & green m.m. with h/r & 2/6d brown & blue fine m.m. both ovpt Specimen. (2). {S}	£35	24553	44-58	1973 Explorers and Aviators and their Ships and Planes set of 15 vals ½d to £1, superb u.m. (15) Cat. £38 {UM}	£25
24525	224	1892 10/- mauve & brown well centred fine fresh looking m.m. with some h.r. Cat. £200 {MH}	£120	24554	44-58	1973 Explorers and Aviators and their Ships and Planes set of 15 vals ½d to £1, superb u.m. (15) Cat. £38 {UM}	£25
24526	229-26	1899 Pictorial set wmk TAS fine fresh colours mint with h/r. (8). Cat. £190 {MH}	£90	24555	44-58	1973 Explorers and Aviators and their Ships and Planes set of 15 vals ½d to £1, superb u.m. (15) Cat. £38 {UM}	£25
24527	229s-36s	1899 Pictorial set wmk TAS ovpt Specimen very fine & fresh looking mint (5d with horiz crease at bottom & tiny faint stain top edge). (8). Cat. £550 {S}	£350	24556	44-58	1973 Explorers and Aviators and their Ships and Planes set of 15 vals ½d to £1, superb u.m. (15) Cat. £38 {UM}	£25
BAHAMAS				24557	44-58	1973 Explorers and Aviators and their Ships and Planes set of 15 vals ½d to £1, superb u.m. (15) Cat. £38 {UM}	£25
24528	560w	1980 Pictorial issue 10c Ceremonial Mace with "Wmk Inverted", superb u.m. Cat. £44 {UM}	£30	24558	171-185	1990 Fossils set of 15 vals 1p to £3, superb u.m. (15) Cat. £29 {UM}	£19
24529	560w	1980 Pictorial issue 10c Ceremonial Mace left hand marginal with "Wmk Inverted", superb u.m. Cat. £44 {UM}	£30	24559	171-185	1990 Fossils set of 15 vals 1p to £3, (SG171-184 - 1p to £1 all right hand marginal blocks of 6, SG185 - £3 bottom left hand corner marginal block of 4 and right hand marginal vert pair. Superb u.m. (15) Cat. £174 {UM}	£120
24530	1576-1581	2011 Queen Elizabeth II and Prince Philip. A lifetime of service. Set of 6 vals 15c to \$2 plus SGMS1582 and SGMS1583 mini sheets, superb u.m. (6 plus 2 mini sheets). Cat. £40 {UM}	£28	24560	218-229	1993 Antarctic Ships set of 12 vals 1p to £5 all bottom margials with printers name, superb u.m. (12) Cat. £60 {UM}	£42
24531	1576-1581	2011 Queen Elizabeth II and Prince Philip. A lifetime of service. Set of 6 vals 15c to \$2 plus SGMS1582 and SGMS1583 mini sheets, superb u.m. (6 plus 2 mini sheets). Cat. £40 {UM}	£28	24561	218-229	1993 Antarctic Ships set of 12 vals 1p to £5 all bottom margials with Black and Red colour markers, superb u.m. (12) Cat. £60 {UM}	£42
24532	1576-1581	2011 Queen Elizabeth II and Prince Philip. A lifetime of service. Set of 6 vals 15c to \$2 plus SGMS1582 and SGMS1583 mini sheets, superb u.m. (6 plus 2 mini sheets). Cat. £40 {UM}	£28	24562	218-229	1993 Antarctic Ships set of 12 vals 1p to £5 all right hand margials with plate nos. Supeb u.m. (12) Cat. £60 {UM}	£42
24533	1576-1581	2011 Queen Elizabeth II and Prince Philip. A lifetime of service. Set of 6 vals 15c to \$2 plus SGMS1582 and SGMS1583 mini sheets, superb u.m. (6 plus 2 mini sheets). Cat. £40 {UM}	£28	BRITISH GUIANA			
24534	1576-1581	2011 Queen Elizabeth II and Prince Philip. A lifetime of service. Set of 6 vals 15c to \$2 plus SGMS1582 and SGMS1583 mini sheets, superb u.m. (6 plus 2 mini sheets). Cat. £40 {UM}	£28	24563	283-87	1931 GV Centenary set m.m. (5). Cat. £60 {MH}	£28
24535	1576-1581	2011 Queen Elizabeth II and Prince Philip. A lifetime of service. Set of 6 vals 15c to \$2 plus SGMS1582 and SGMS1583 mini sheets, superb u.m. (6 plus 2 mini sheets). Cat. £40 {UM}	£28	BRITISH LEVANT			
24536	1653-1657	2013 40th Anniv of Independence set of 5 vals 15c to 70c, all top right hand corner marginal blocks of 4. Superb u.m. Cat. £35 {UM}	£24	24564	L1-10	1905-12 KEVII ovpt set very fine & fresh colours with extra shades, ½d x 2, 1d x 2, 2½d x 2, 3d x 2, 5d x 2 & 6d x 2. m.m. with h/r. (one 5d with horiz crease) (16). Cat. £160 {MH}	£75
24537	1653-1657	2013 40th Anniv of Independence set of 5 vals 15c to 70c, all top left hand corner marginal blocks of 4. Superb u.m. Cat. £35 {UM}	£24	BRITISH OCCUPATION OF ITALIAN COLONIES			
BARBADOS				24565	TD1-TD5	1948 TRIPOLITANIA-Postage Due B.M.A. set(5) very fine used tied to piece by Tripoli 4.7.48 cancels Cat. £275 {PD}	£180
24538		1874 Britannia imperf Plate Proof in black of ½d dark green (SG65) very fine 4 margin {P}	£85	24566	136-48	1950 CYRENAICA-Set(13) very fine used Cat. £225 {U}	£130
BASUTOLAND				24567	D149-155	1950 CYRENAICA-Postage Due set(7) very fine used tied to pieces by BENGHAZI 16.1.50 cancels Cat. £1000 {PD}	£400
24539	43-53	1954-58 QEII Pictorial set of 11 vals ½d to 10s, mint small h/r. Very fresh bright colours. (11) Cat. £110 {MH}	£75	24568	T24-25	1950 Tripolitania BA ovpt 60mal & 120mal both very fine & fresh m.m. Cat. £64 {MH}	£32
24540	43-53	1954-58 QEII Pictorial set of 11 vals ½d to 10s, mint small h/r. Very fresh bright colours. (11) Cat. £110 {MH}	£75	BRITISH SOLOMON ISLANDS			
24541	43-53	1954-58 QEII Pictorial set of 11 vals ½d to 10s, mint small h/r. Very fresh bright colours. (11) Cat. £110 {MH}	£75	24569		1975 Games to 2006 scattered coll on Prinz stockleaves, incl. some useful never hinged issues (2001 Birds \$1 to \$20 two of each, plus \$50, 1984 Games booklet), and duplicated defin high values used. Cat. £250 {X} ..	£55
BECHUANALAND				24570	976-87	2001 BIRDS set to \$50, very fine u.m. (12) Cat. £32 {UM}	£18
24542	127	1938 GVI 5/- black & deep ultra very fine l.m.m. barely a trace. Cat. £48 {MH}	£26	BRUNEI			
BERMUDA				24571	48s	1910 \$25 black on red ovpt Specimen, very scarce, mint with faults, bottom left corner repaired, surface slightly soiled & redistributed gum. {S}	£140
24543	89	1924-32 GV Large Key Plate 2/6d wmk Script black & red on blue l.m.m. Cat. £65 {MH}	£35	BUSHIRE			
24544		1953-95 Small collection of superb u.m. issues. SG152-153 set of 2, SG208-211 set of 4, SG212-215 set of 4, SG371-373 set of 3, SG584-587 Old Garden Roses vals 18c to 60c, SG611-614 set of 4 and SG727-730 - set of 4 in vert gutter pairs. (21) Cat. £23 {UM}	£15	24572	14	1915 Under British Occupation ovpt on 10kr rose & bistre brown m.m. with h/r, toned. With 2015 BPA certificate stating genuine. Cat. £500 {MH}	£175
Gallery - Bermuda - continued				24573	4 & 6	1915 Under British Occupation ovpt on 5ch carmine & brown m.m. with h/r with 2015 BPA certificate stating forged ovpt. Plus 9ch m.m. with h/r assumed forged ovpt. Ideal for reference. {F}	£50
CANADA				CAMEROON - BRITISH OCCUPATION			
24577	121-7	1897 Jubilee set to 5c(5) fine used, the ½c is centred left, the others are well centred Cat. £133 {U}	£60	24574	T4b	1960 Stamp of Nigeria ovpt "Cameroons U.K.T.T" - 2d Bluish Grey right hand marginal, superb u.m. Cat. £95 {UM} PH Plate 49	£65
24578	124 & 128	1897 QV Jubilee 2c green well centred fine looking m.m. with h/r. & 5c deep blue well centred fine m.m. (2). Cat. £95 {MH}	£45	24575	T4b	1960 Stamp of Nigeria ovpt "Cameroons U.K.T.T" - 2d Bluish Grey, superb u.m. Cat. £95 {UM} PH Plate 48	£65
				24576	T4b	1960 Stamp of Nigeria ovpt "Cameroons U.K.T.T" - 2d Bluish Grey left hand marginal, superb u.m. Cat. £95 {UM} PH Plate 49	£65

Lot No	Cat No	Description	Estimate
Gallery - Canada - continued			
24579	129	1897 Jubilee 6c brown fine used, centred right Cat. £140 {U}	£60
24580	130	1897 Jubilee 8c slate violet well centred superb used, XF example Cat. £65 {U}	£40
24581	131	1897 Jubilee 10c purple well centred v.f.u. Cat. £70 {U}	£40
24582	132	1897 Jubilee 15c slate fine used, centred right Cat. £120 {U}	£60
24583	133	1897 Jubilee 20c vermilion fine used, a little off centre Cat. £120 {U}	£60
24584	133	1897 Jubilee 20c vermilion well centred superb used Cat. £120 {U}	£80
24585	134	1897 Jubilee 50c pale ultramarine well centred superb used, full St. John's 1899 c.d.s. Cat. £130 {U}	£90
24586	135	1897 Jubilee 50c bright ultramarine well centred v.f.u. Cat. £140 {U}	£90
24587	136	1897 Jubilee \$1 lake fine used, tiny unobtrusive wrinkle Cat. £550 {U}	£320
24588	137	1897 Jubilee \$2 deep violet well centred superb used, full 1900 c.d.s. Cat. £450 {U}	£300
24589	138	1897 Jubilee \$3 bistre well centred very fine used, Toronto 1898 c.d.s. Cat. £800 {U}	£500
24590	139	1897 Jubilee \$4 violet well centred superb used, neat violet 1905 cancels Cat. £750 {U}	£500
24591	140	1897 Jubilee \$5 olive green very fine used, 1900 c.d.s. Cat. £750 {U}	£480
24592	195	1908 Quebec Tercent. 20c dull brown centred N m.m. with some h/r. Cat. £160 {MH}	£70
24593	0520	1950 10c green f.u. Cat. £48 {U} US3	£18
CHINA - MUNICIPAL POST - ICHANG			
24594	14	1895 3m rosine, straight edge on 2 sides, traces of gum, unused. Cat. £85 {MH}	£18
COOK ISLANDS			
24595	1	1892 Federation 1d black mint block of four, disturbed gum, off centre Cat. £152 {MH}	£70
24596	1-4	1892 Federation set(4) fine used Cat. £225 {U}	£130
24597	1-4	1892 Federation set(4) fine used Cat. £225 {U}	£130
24598	1-4	1892 Federation set(4) mint, disturbed gum Cat. £250 {MH}	£100
24599	1-4	1892 Federation set(4) mint, disturbed gum Cat. £250 {MH}	£100
24600	28,etc	1902 Set to 1s ex 10d(8) fine used tied to pieces by 1920 cancels Cat. £215 {U}	£100
24601		1919 Overprints on New Zealand mainly mint collection on leaves(289) with many blocks, some mixed perf pairs, some minor varieties, a fine lot {CC}	£300
24602		1920-36 Pictorials mint and used collection on leaves(213) including 1932 set mint and used, 4d lower left corner block of eight mint including compound perfs, some minor varieties, a fine lot {CC}	£350
24603	90	1926-28 Admiral 2s deep blue fresh mint top marginal block of six Cat. £60 {MH}	£35
24604	90-92	1926-28 Admiral 2s(both), 3s fresh m.m. Cat. £42 {MH}	£24
24605	91	1926-28 Admiral 2s light blue fine used block of four tied to large piece by Raratonga 1938 cancels, Regd and Air Mail labels alongside Cat. £160 {U}	£100
24606	91,92	1926-28 Admiral 2s light blue, 3s pale mauve in blocks of four fresh m.m. or u.m. Cat. £148 {MH}	£80
24607	95-8	1931 Arms 2/6d to £1 fresh m.m. Cat. £205 {MH}	£110
24608	95-8	1931 Arms 2/6d to £1 fresh u.m., very fine Cat. £205 {UM}	£130
24609	98b	1931-2 Arms single wmk £5 indigo blue fresh m.m., very fine Cat. £300 {PF}	£180
24610	98b	1931-2 Arms £5 indigo blue top marginal block of four fresh mint, the stamps are unmounted, very fine Cat. £1200 {PF}	£900
24611	113-5	1935 Silver Jubilee mainly mint collection on leaves(234) with multiples inc set in blocks of 20, varieties, a fine lot {CC}	£250
24612	118	1936-44 Arms 2/6d deep brown top right corner pair with sheet number fresh mint, light gum creasing Cat. £96 {PF}	£40
24613	123a	1936-44 Arms 10s pale carmine lake lower left corner block of four fresh u.m. or l.m.m. Cat. £600 {PF}	£400
24614	123a	1936-44 Arms 10s pale carmine lake left marginal mint, slight gum toning Cat. £150 {PF}	£60
24615	123b	1936-44 Arms £3 green fresh m.m., very fine Cat. £450 {PF}	£280
24616	123b	1936-44 Arms £3 green fresh u.m., very fine Cat. £450 {PF}	£320
24617	123b	1936-44 Arms £3 green very fine used Cat. £750 {PF}	£500
24618	123b	1936-44 Arms £3 green fresh u.m. top corner marginal with sheet number, mounted in margin, very fine Cat. £450 {PF}	£350
24619	123b	1936-44 Arms £3 green very fine used tied to piece by large 1948 Raratonga pmk/awz Cat. £750 {PF}	£525
24620	123b	1936-44 Arms £3 green fresh u.m. top marginal, very fine Cat. £450 {PF}	£320
24621	134	1936-44 Arms £1 pink wmk upright top right corner marginal pair with sheet number fresh u.m., very fine Cat. £150 {UM}	£100
24622	119	1938-44 Arms 5s green top marginal pair with sheet number fine mint, the stamps are unmounted Cat. £100 {PF}	£70
24623	135w	1943-54 Arms £3 green wmk inverted fresh l.m.m. Cat. £75 {PF}	£35
24624	135w	1943-54 Arms £3 green wmk inverted fresh l.m.m. Cat. £75 {PF}	£35
24625	135w	1943-54 Arms £3 green wmk inverted fresh u.m. Cat. £75 {PF}	£45
24626	136	1943-54 Arms £5 indigo blue wmk upright fresh u.m., very fine Cat. £250 {PF}	£150
24627	136	1943-54 Arms £5 indigo blue wmk upright fresh m.m., very fine Cat. £250 {PF}	£100
24628	137-45	1944-6 Pictorial set in blocks of four(36) very fine used Cat. £640 {U}	£380
24629	156w	1949 Huts 8d olive green and orange wmk inverted v.f.u. Cat. £100 {U}	£60
24630	156w	1949 Huts 8d olive green and orange wmk inverted v.f.u. Cat. £100 {U}	£60
24631	156w	1949 Huts 8d olive green and orange wmk inverted fresh u.m., light crease Cat. £150 {UM}	£48
24632	156w	1949 Huts 8d olive green and orange wmk inverted fresh u.m. Cat. £150 {UM}	£90
24633	163-173	1963 Pictorial set of 11 vals 1d to 5s, mint small h/r. Fresh bright colours. (All have small pencil annotations on backs). (11) Cat. £40 {MH}	£24
CYPRUS			
24634	173-187	1955-60 QEII Pictorial set of 15 vals 2m to £1, f.u. (SG179 - 25m has 2 toned perfs and a tone spot). (15) Cat. £80 {U}	£53
24635	173-187	1955-60 QEII Pictorial set of 15 vals 2m to £1, f.u. (SG179 - 25m has 2 toned perfs and a tone spot). (15) Cat. £80 {U}	£55

Lot No	Cat No	Description	Estimate
Gallery - Cyprus - continued			
24636	173-187	1955-60 QEII Pictorial set of 15 vals 2m to £1, f.u. (SG180 - 30m has 2 small tone spots). (15) Cat. £80 {U}	£53
24637	173-187	1955-60 QEII Pictorial set of 15 vals 2m to £1, f.u. (SG179 - 25m has 2 toned perfs and a tone spot). (15) Cat. £80 {U}	£55
24638	173-187	1955-60 QEII Pictorial set of 15 vals 2m to £1, f.u. (15) Cat. £80 {U}	£55
24639	173-187	1955-60 QEII Pictorial set of 15 vals 2m to £1, f.u. (SG179 - 25m has 2 toned perfs and a tone spot). (15) Cat. £80 {U}	£55
CZECHOSLOVAKIA			
24640		1928-45 Collection of sets and mini sheets on album leaves. With a run of fine m.m. sets for the period with commems, airs and definitives. Cat value £260 {MH}	£120
24641		1945-50 Collection of sets and mini sheets on album leaves, appears complete or almost so and most or all u.m. Including 1945 Slovak Rising mini sheet SG 447a and a run of u.m, sets to 1950. Cat value £456. Cat. £456 {UM}	£240
24642		1951-57 Collection of sets and mini sheets on album leaves, appears complete or almost so and most or all u.m. Includes 1952 Exhibition mini sheet (small crease to corner), 1955 Prague mini sheet and good thematic sets with 1956 Trains, Mozart and Costumes. Many 100's and cat value is approximately £1000. Cat. £1000 {UM}	£550
24643		1957-68 Collection of sets and mini sheets on album leaves. Very extensive and appears to be complete or almost so with high cat sets and most or all u.m. Many 100's. Cat value £1480. Cat. £1480 {UM}	£750
EL SALVADOR			
24644		1867 to 1965 Fair 5col (strip of 3, used), small clean coll on Prinz Stockleaves, some sets and odd better value, plus various 1901-1918 Fiscals, chiefly mint. {X}	£40
FALKLAND ISLANDS			
24645	193-207	1960-66 QEII Pictorial set of 15 vals 1/2d to £1, superb u.m. (15) Cat. £180 {UM}	£126
24646	193-207	1960-66 QEII Pictorial set of 15 vals 1/2d to £1, superb u.m. (15) Cat. £180 {UM}	£126
24647	193-207	1960-66 QEII Pictorial set of 15 vals 1/2d to £1, superb u.m. (15) Cat. £180 {UM}	£126
24648	193-207	1960-66 QEII Pictorial set of 15 vals 1/2d to £1, superb u.m. (15) Cat. £180 {UM}	£126
24649	233-245	1968 Flowers vals 1 1/2d to £1, superb u.m. (13) Cat. £75 {UM}	£52
24650		1970-98 Super collection of u.m. issues. SG255-257, SG259-262, SG264, SG291-292, SG361-363, SG369-370, SG412-416, SG422-425, SG555-558, SG666-668, SG685-690, SG785-790 and SG807-811. (48) Cat. £72 {UM}	£50
24651		1970-98 Super collection of u.m. issues. SG262, SG291-292, SG361-363, SG370, SG412-416, SG422-425, SG555-558, SG685-686, and SG785-790. (25) Cat. £33 {UM}	£22
24652	264-275	1971 Decimal Currency Flowers issues surcharged - 1p on 1 1/2p to 25p on 5s, superb u.m. (12) Cat. £21 {UM}	£12
24653	276-288	1972 Flowers set of 13 vals 1/2d to 25p, superb u.m. (13) Cat. £42 {UM} ..	£29
24654	310w	1974 35th Anniv of the Battle of the River Plate - 16p HMS AJAX bottom left hand corner marginal vert strip of 3 with "Wmk Crown to right of CA", superb u.m. Cat. £114 {UM} (image available online only)	£80
24655	310w	1974 35th Anniv of the Battle of the River Plate - 16p HMS AJAX bottom left hand corner marginal vert pair with "Wmk Crown to right of CA", superb u.m. Cat. £76 {UM} (image available online only)	£52
24656	613-629	1991 Ships with Wmk W16 sideways set of 5 vals 2p to £1, (2p horiz bottom marginal strip of 3 and the other marginal strips of 3, superb u.m. (5) Cat. £36 {UM}	£24
24657	671-674	1993 Gulls and Terns set of 4 vals 15p to 72p all in left hand marginal gutter blocks of 4, superb u.m. (4) Cat. £24 {UM}	£16
24658	681-684	1993 Fisheries set of 4 vals 15p to 72p, (15p right hand marginal block of 4 and 31p, 36p and 72p are all right hand corner marginal blocks of 4, superb u.m. (4) Cat. £20 {UM}	£12
24659	681-684	1993 Fisheries set of 4 vals 15p to 72p, all in left hand marginal gutter blocks of 6. (4) Cat. £30 {UM}	£21
24660	681-684	1993 Fisheries set of 4 vals 15p to 72p, all in left hand marginal blocks of 6. (4) Cat. £30 {UM}	£21
24661	681-684	1993 Fisheries set of 4 vals 15p to 72p, 15p left hand marginal block of 6 and all the other vals top left hand corner marginal blocks of 6. (4) Cat. £30 {UM}	£21
24662	681-684	1993 Fisheries set of 4 vals 15p to 72p all in right hand corner marginal gutter blocks of 4, superb u.m. (4) Cat. £20 {UM}	£14
24663	785a-789a	1997 Golden Wedding of Queen Elizabeth and Prince Philip set of 6 vals 9p to 40p in 3 horiz gutter pairs plus SGMS791 - £1.50 mini sheet, superb u.m. (4) Cat. £20 {UM}	£14
24664	804-815	1998 Rare Visiting Birds set of 12 vals 1p to £5, (1p, 2p, 5p, 88p, £1, £3 and £5 are all vertical pairs), superb u.m. (12) Cat. £90 {UM}	£62
FALKLAND ISLANDS - DEPENDENCIES - SOUTH GEORGIA			
24665		1963-69 dupl. values to 2s and £1 grey-black, 1971-76 surcharge set, various commems to 1978, also a few used and a FDC, very fine. Cat. £190 {UM}	£55
24666	18-31	1971-76 Decimal Currency set of 14 vals 1/2p on 1/2d to 50p on 10s, superb u.m. (14) Cat. £60 {UM}	£42
24667	18-31	1971-76 Decimal Currency set of 14 vals 1/2p on 1/2d to 50p on 10s, superb u.m. (14) Cat. £60 {UM}	£42
24668	28	1971-76 10p on 2s, very fine u.m. Cat. £42 {UM}	£24
FALKLAND ISLANDS - DEPENDENCIES - SOUTH GEORGIA AND SANDWICH ISLAND			
24669	153/401	1986 to 2004 Fauna set small coll incl. 2000 Shackleton and 2001 Fleet Auxiliary, fine u.m. (68 + FDC) Cat. £150 {UM}	£50
24670		1993-97 Superb u.m. issues - SG227-230 Macaroni Penguins 16p, 39p and 78p all left hand marginal blocks of 9 and 34p left hand marginal gutter strips of 3. (4) Cat. £32 {UM}	£22
24671		1993-97 Superb u.m. issues - SG227-230 Macaroni Penguins 16p, 39p and 78p all right hand marginal blocks of 6 and 34p right hand marginal 2 gutter pairs and SG270a and SG272a - 15p and 17p se-tenant pairs. (6) Cat. £23 {UM}	£15

Lot No	Cat No	Description	Estimate
GHANA			
24672		1965 Pictorial issues ovpt "Ghana New Currency 19th July. 1965." vals - SG385a - 6p on 6d bottom left hand corner marginal block of 4, SG386a - 11p on 11d top right hand marginal block of 4 and SG387da - 12p on 1s bottom left hand corner marginal block of 4 all "Surch Inverted. Superb u.m. (3) Cat. £150 {UM}	£105
24673		1965 Pictorial issues ovpt "Ghana New Currency 19th July. 1965." vals - SG385a - 6p on 6d bottom left hand corner marginal block of 4, SG386a - 11p on 11d top left hand marginal block of 4 and SG387da - 12p on 1s bottom left hand corner marginal block of 4 all "Surch Inverted. Superb u.m. (3) Cat. £150 {UM}	£105
24674		1965 Pictorial issues ovpt "Ghana New Currency 19th July. 1965." vals - SG385a - 6p on 6d bottom left hand corner marginal block of 4, SG386a - 11p on 11d top left hand marginal block of 4 and SG387da - 12p on 1s top right hand corner marginal block of 4 all "Surch Inverted. Superb u.m. (3) Cat. £150 {UM}	£105
24675		1965 Pictorial issues ovpt "Ghana New Currency 19th July. 1965." vals - SG385a - 6p on 6d bottom left hand corner marginal block of 4, SG386a - 11p on 11d top left hand marginal block of 4 and SG387da - 12p on 1s bottom left hand corner marginal block of 4 all "Surch Inverted. Superb u.m. (3) Cat. £150 {UM}	£105
24676		1965 Pictorial issues ovpt "Ghana New Currency 19th July. 1965." vals - SG385a - 6p on 6d bottom left hand corner marginal block of 4, SG386a - 11p on 11d and SG387da - 12p on 1s both top left hand corner marginal blocks of 4 all "Surch Inverted. Superb u.m. (3) Cat. £150 {UM}	£105
24677		1970 Postage Due set of 5 vals 1n.p. to 10n.p. all bottom right hand corner marginal blocks of 4, superb u.m. (5) Cat. £52 {PD}	£36
24678	D27-31	1970 Postage Due set of 5 vals 1n.p. to 10n.p. all bottom left hand corner marginal sheet no. blocks of 4, superb u.m. (5) Cat. £52 {PD}	£36
24679	D27-31	1970 Postage Due set of 5 vals 1n.p. to 10n.p. all top left hand corner marginal blocks of 4, superb u.m. (5) Cat. £52 {PD}	£36
24680	D27-31	1970 Postage Due set of 5 vals 1n.p. to 10n.p. all top right hand corner marginal blocks of 4, superb u.m. (5) Cat. £52 {PD}	£36
24681	D27-31	1970 Postage Due set of 5 vals 1n.p. to 10n.p. all top right hand corner marginal blocks of 4, superb u.m. (5) Cat. £52 {PD}	£36
GIBRALTAR			
24682		1840-1943 Postal History mainly QV collection(25) including 1840 two commercial entire letters to Birmingham, one from Malaga, the other from Seville, each with Gibraltar arc cancel, 1845 cover to Kirkaldy with Gibraltar arc, 1857 cover Gibraltar to Malta, 1867 6d lilac on cover to London, 1878-83 2½d mauve(2), 2½d blue(2) on four covers, 1891 OHMS cover to the Supreme Court, 1896 20c red Registered envelope to Bath, a few later items, an interesting lot {C}	£300
24683		1856-84 G.B. used in Gibraltar collection(15) including 1856 6d lilac(2), 1865 6d lilac, 1865 4d vermilion(2), some small faults Cat. £392 {U}	£140
24684		1884 Stamp Duty 30c lilac pen cancelled, fine {R}	£10
24685		1884 Stamp Duty 30c to 5P(6) pen cancelled, the 1P85c has a short perf, Barefoot cat £145 {R}	£100
24686		1886-1905 Postal Stationery mainly unused collection(31) some light duplication, includes two Registered letters {PS}	£100
24687	15,etc	1889 Surcharge set ex 10c(6) ovptd Specimen fresh m.m., cat £375 for set {S}	£180
24688	17,17a	1889 25c on 2d brown purple fresh m.m. block of four, one with short '5' Cat. £30 {MH}	£20
24689	17ab	1889 75c on 2d brown purple var. small '1' fine used Cat. £170 {U}	£90
24690	17ab	1889 75c on 2d brown purple var. small '1' fine l.m. Cat. £100 {MH}	£60
24691	18a	1889 25c on 2½d bright blue with short '5' fresh m.m. Cat. £60 {MH}	£35
24692	18b	1889 25c on 2½d bright blue var. small '1' fine used Cat. £100 {U}	£48
24693	18b	1889 25c on 2½d bright blue var. small '1' fine used Cat. £100 {U}	£48
24694	18b	1889 25c on 2½d bright blue var. small '1' fine used Cat. £100 {U}	£48
24695	22-33	1889-96 Spanish Currency Specimen set(11) fresh m.m., the 40c has a short perf, the others are fine Cat. £500 {S}	£280
24696	22-33	1889-96 Spanish Currency set(12) used, the 50c has a stain on reverse, the others are fine Cat. £300 {U}	£170
24697	22a	1889-96 CA 5c green var. broken 'M' fine used Cat. £85 {U}	£45
24698	27-33	1889-96 Spanish Currency set mint(12), some are heavily mounted, the 2P has var. dot after '1' in Gibraltar Cat. £225 {MH}	£110
24699		1898 Stamp Duty 1d,3d,2s fresh mint {R}	£40
24700		1898 Stamp Duty 1d,3d,1s,2s,4s fine used, Barefoot cat £80 {U}	£60
24701		1898 Stamp Duty 1s green, 4s green and black(one blunt corner) with cancelled and pen cancels {R}	£20
24702		1898 Stamp Duty 3d lilac and yellow, 1s green tied to piece by oval 1902 Supreme Court cancels, fine {R}	£20
24703		1898 Stamp Duty 2s green and blue, 4s green and black tied to piece by oval Supreme Court 1899 cancels, fine {R}	£50
24704	39,etc	1898 CA ½d,2d,2½d,4d,1s Specimen mint, the 2d has a couple of short perfs {S}	£100
24705	39-45	1898 Sterling set mint(7), heavily mounted Cat. £190 {MH}	£80
24706	46,etc	1903 CA Specimen set to £1 ex 2d,4s(7) fresh mint, fine, cat £550 for set {S}	£200
24707	49,49a	1903 CA 2½d dull purple and black/blue with large '2' in '½' mint, heavily mounted, tiny corner crease, a few pulled perfs, plus normal Cat. £333 {MH}	£90
24708	49,49a	1903 CA 2½d dull purple and black/blue with large '2' in '½' fine used, plus normal mint Cat. £130 {U}	£70
24709	56-62	1904-08 MCA set to 2s(8) fine used Cat. £303 {U}	£150
24710	69,69a	1906-11 MCA 2½d ultramarine with large '2' in '2½' plus normal fine used Cat. £121 {U}	£70
24711	70-4	1906-11 MCA 6d to £1 Specimen(5) fine mint, cat £600 for set {S}	£200
24712	72	1906-11 MCA 2s purple and bright blue/blue fine used, 1911 Registered oval Cat. £75 {U}	£45
24713	76-85	1912-24 MCA set to £1 plus ½d,1d,1s shades(15) mint, the 8s is pale Cat. £444 {MH}	£200
24714	79,79a	1912-24 MCA 2½d deep bright blue with large '2' in '½' plus normal fine m.m. Cat. £310 {MH}	£180

Lot No	Cat No	Description	Estimate
Gallery - Gibraltar - continued			
24715	79a	1912-24 MCA 2½d deep bright blue with large '2' in '½' fine used Cat. £160 {U}	£90
24716	81ds	1912-24 MCA 1s black/emerald Specimen fresh m.m. Cat. £75 {S}	£40
24717	83,84	1912-24 MCA 4s,8s Specimen fresh m.m. {S}	£50
24718	90,etc	1921-7 Script 1d,2d,2½d,1s,2s,4s,8s Specimen fresh m.m. {S}	£180
24719	114-7	1935 Silver Jubilee set on Regd cover to New Jersey tied oval 7 No 35 cancels, fine {C}	£40
24720	121,etc	1938-51 Set to £1 ex 1½d slate, 2d red, 5d orange perf Specimen(11) fine mint, some are heavily mounted, cat £900 for set {S}	£300
24721	121-31	1938-51 Set complete with all perfs and shades as listed except the rare 2d(35) fine mint Cat. £1524 {MH}	£350
24722	124aa	1938-51 2d grey perf 14 var. 'Ape on rock' used, slightly rounded top left corner Cat. £120 {U}	£45
24723	124ab	1938-51 2d grey perf 13½ wmk sideways fine used Cat. £48 {U}	£24
24724	128b	1938-51 2s black and brown perf 13 top marginal with re-entry at top, R.1/4 fine m.m., Murray Payne 26b {MH}	£30
24725	128bb	1938-51 2s black and brown perf 13 var. 'Bird' on memorial used, one indented perf at top Cat. £600 {U}	£120
24726	132,133	1946 Victory set perf Specimen fresh unmounted mint Cat. £160 {S}	£90
24727	134,135	1948 RSW set very fine used Cat. £83 {U}	£48
24728	135	1948 RSW £1 brown orange top right corner block of four with sheet number 107 very fine used, central Registered 28 FE 49 c.d.s. Cat. £320 {U}	£200
24729	143,143a	1950 New Constitution 1s black and green lower marginal imprint block of four, R.9/4 with broken 'R' fresh mint, the stamps are unmounted, very fine Cat. £132 {UM}	£100
24730	143,143a	1950 New Constitution 1s black and green lower marginal imprint block of four, R.9/4 with broken 'R' fresh mint, the stamps are unmounted, very fine Cat. £132 {UM}	£100
24731	144,144a	1953 Coronation ½d black and green top right corner block of 16 fine u.m., R.4/4 with stop after '2' Cat. £20 {UM}	£10
24732	152,152a	1953 5d maroon top right corner block of eight with sheet number 490 fine mint, the stamps are unmounted, R.4/6 with re-entry Cat. £74 {UM}	£40
24733	145-158	1953-59 QEII Pictorial set of 14 vals ½d to £1 plus SG146a - 1d, SG148a - 2d, SG149a - 2½d, SG150a - 3d, SG151a - 4d, SG152b - 5d, SG153a - 6d, SG153b - 6d and SG154b - 1s. Superb u.m. (23) Cat. £288 {UM}	£199
24734	145-158	1953-59 QEII Pictorial set of 14 vals ½d to £1 plus SG154b - 1s Pale Blue & Deep Red-Brown, superb u.m. (15) Cat. £191 {UM}	£132
24735	155a	1953-59 QEII Pictorial 2s Orange & Violet, superb u.m. Cat. £38 {UM} ..	£25
24736	156	1953-59 QEII Pictorial 5s Deep Brown, superb u.m. Cat. £40 {UM}	£28
24737	157	1953-59 QEII Pictorial 10s Reddish Brown & Ultramarine, superb u.m. Cat. £45 {UM}	£31
24738	158	1953-59 QEII Pictorial £1 Scarlet & Orange-Yellow, superb u.m. Cat. £55 {UM}	£38
24739	145-58	1953-9 Set to £1 plus a few shades and ½d,2d coil pairs(23) fine mint Cat. £246 {MH}	£70
24740		1956-2002 Postage Dues u.m. and f.u. collection(137) including SG D2a u.m., SG D3a u.m., also a few other items, fine {PD}	£60
24741	160-173	1960-62 QEII Pictorial set of 14 vals ½d to £1, superb u.m. (14) Cat. £85 {UM}	£58
24742	160-173	1960-62 QEII Pictorial set of 14 vals ½d to £1, superb u.m. (14) Cat. £85 {UM}	£58
24743	160-173	1960-62 QEII Pictorial set of 14 vals ½d to £1, superb u.m. (14) Cat. £85 {UM}	£58
24744	160-173	1960-62 QEII Pictorial set of 14 vals ½d to £1, superb u.m. (14) Cat. £85 {UM}	£58
24745	160-173	1960-62 QEII Pictorial set of 14 vals ½d to £1, superb u.m. (14) Cat. £85 {UM}	£58
24746	160-173	1960-62 QEII Pictorial set of 14 vals ½d to £1, superb u.m. (14) Cat. £85 {UM}	£58
24747	160-173	1960-62 QEII Pictorial set of 14 vals ½d to £1, superb u.m. (14) Cat. £85 {UM}	£58
24748	160-173	1960-62 QEII Pictorial set of 14 vals ½d to £1, superb u.m. (14) Cat. £85 {UM}	£58
24749	160-173	1960-62 QEII Pictorial set of 14 vals ½d to £1, superb u.m. (14) Cat. £85 {UM}	£58
24750	160-173	1960-62 QEII Pictorial set of 14 vals ½d to £1, superb u.m. (14) Cat. £85 {UM}	£58
24751	180w	1965 ITU 4d light emerald and yellow wmk inverted fine u.m. Cat. £40 {UM}	£24
24752	180w	1965 ITU 4d light emerald and yellow wmk inverted v.f.u. {U}	£15
24753	184w	1966 Churchill ½d right marginal wmk inverted fine u.m. Cat. £75 {UM}	£40
24754	204w	1967 Ships 3d wmk inverted u.m. and f.u. Cat. £54 {UM}	£25
24755	200-213	1967-69 Ships set of 15 vals ½d to £1, superb u.m. (15) Cat. £38 {UM} ..	£25
24756	200-213	1967-69 Ships set of 15 vals ½d to £1, superb u.m. (15) Cat. £38 {UM} ..	£25
24757	200-213	1967-69 Ships set of 15 vals ½d to £1 all top marginals with sheet prices printed on selvage, superb u.m. (15) Cat. £38 {UM}	£26
24758	200-213	1967-69 Ships set of 15 vals ½d to £1, superb u.m. (15) Cat. £38 {UM} ..	£25
24759	200-213	1967-69 Ships set of 15 vals ½d to £1, superb u.m. (15) Cat. £38 {UM} ..	£25
24760	200-213	1967-69 Ships set of 15 vals ½d to £1, f.u. (15) Cat. £55 {U}	£38
24761	200-213	1967-69 Ships set of 15 vals ½d to £1, superb u.m. (15) Cat. £38 {UM} ..	£25
24762		1970-2017 Unmounted mint and fine used collection on Hagner sheets(many 100s), a comprehensive lot with defin sets to E5, miniature sheets and sheetlets, 2017 Referendum E5 sheet of 10, a fine lot with some light duplication HEAVY/OVERSIZE LOT - OVERSEAS SHIPPING SURCHARGE APPLIES {CC}	£600
24763	334w	1974 Military Uniforms 6p wmk to right fine u.m. Cat. £180 {UM}	£100
24764		1975 Social Insurance set, ditto undenominated set and 1976 set(32) fine unmounted mint {R}	£100
24765	381w	1977 Bird 6p wmk inverted fine u.m. Cat. £160 {UM}	£90
24766	391w	1977 Amphilex 12p right marginal wmk upright fine u.m. Cat. £28 {UM}	£14
24767	474	1982 Aircraft £5 lower right corner Plate block of four, R.9/2 var. white blob at top, fine u.m. Cat. £32 {UM}	£20
24768	478w	1982 Naval Crests 60p wmk inverted fine u.m. right marginal Cat. £50 {UM}	£30
24769		2018 Two superb u.m. mini sheets - SGMS1836 - Christmas 2018 and SGMS1837 - Calpe House. (2) Cat. £28 {UM}	£18

Lot No	Cat No	Description	Estimate
24770		2018 Two superb u.m. mini sheets - SGMS1836 - Christmas 2018 and SGMS1837 - Calpe House. (2) Cat. £28 {UM}	£18
GREAT BRITAIN - QV (CARICATURES)			
24771		1890 Southgate envelope No. 3 (in yellow) by Deraedmaeker, fine unused. {C}	£50
GREAT BRITAIN - QV (MULREADYS)			
24772		1840 1d black envelope, Stereo A147, unused. Some hinge marks and thinning to reverse. Cat. £350 {C}	£80
24773		1840 2d blue letter sheet, Stereo a91, unused, faults incl. vertical crease. Cat. £425 {C}	£75
24774		1840 2d blue letter sheet, Stereo a90, unused, small faults. Cat. £425 {C}	£100
24775		1840 2d blue envelope, Stereo a210, unused, small faults incl. a crease. Cat. £450 {C}	£90
24776		1840 2d blue envelope, Stereo a199, unused, small faults. Cat. £450 {C}	£100
GREAT BRITAIN - QV (LINE ENGRAVED)			
24777		Intact collection of 1d red brown imperfs & some later perf 16 "C1's" Die I Alphabet II between Plate 132- 188. Mixed condition but neatly written up and presented on album pages. Incls PI 133 on entire, PI 148 strip of 3. PI 150 pair. PI 156 on cover. PI 159 on cover with straight line Balls Pond (Balls Pond Road Darlston) on reverse. PI 161 on 1853 cover with a superb strike of London Dist 72. Perf 16 PI 172 vertical strip of 4. PI 175 horiz strip of 4. (19 items & 5 covers). {CC}	£200
24778		Balance collection GB Used Abroad on 1d red Stars & Plates. Not verified and require further reasearch, with 1d Star cancelled C60 Venezuela. C38 Peru. C61 Porto Rico. Plates C62 Columbia. B64 Seychelles. D28 Kiung Chow China. A27 & A29 Jamaica. Plus Jersey 409 duplex x 5 1d red plates & Guernsey 324 x 2. (15). {CC}	£20
24779		GB QV 1d red PI numbers with London Chief Office Book Post cancels of D27 x 3, D28, D29 & D31 barred numeral cancels (4 bars above & below the number). Although London marks these are scarce often incorrectly referenced as GB Used Abroad. All with clipped perfs. (6). {U}	£35
24780		1d Red Brown Plate 97 ARCHER PERF 16 wmk small crown, LE centred W & trimmed left side. {U}	£40
24781		1840 1d black, Plate 9 "KL", four clear togood margins and light black Maltese cross. {U}	£130
24782		1840 1d black, Plate 2 "EA", four good margins and light red Maltese cross. {U}	£180
24783		1840 1d red, with BLUE "873" cancel of Weymouth, four margins. Cat. £250 {U}	£100
24784		1840 1d black, Plate 2 "NH", four good margins and light red Maltese cross. {U}	£180
24785		1840 1d black, Plate 2 "QF", four good margins and light red Maltese cross, upper left corner crease. {U}	£130
24786		1840 1d black, Plate 3 "SG", four good margins and light red Maltese cross. {U}	£160
24787		1840 1d black, Plate 4 "TD", four clear to good margins and light red Maltese cross, small thin and rust spot to back. {U}	£120
24788		1840 1d black, Plate 1b "EF", four clear to good margins and light red Maltese cross, tied to Sept. 1840 wrapper Belfast to Cove, Ireland with despatch and arrival cds's n reverse; filing crease through stamp. {C}	£140
24789	5	1840 2d blue Plate 1, three good to large margins, just into at lower right, neat part black Maltese cross. Cat. £975 {U}	£130
24790		1840-44 Balance collection of imperfs neatly presented and written up on album pages in very mixed condition incls Plate 1a & Pl 4 blacks faults. Reds from Black Plates 8 x 2, 9, 10, 11 x 4 mainly 3 margin. Mix of early Plates 12, 14, 16, 17, 28 x 4, 29 x 4, 30, 31, no margin Plate 32 on entire. 33, 34, 36, 37. 38, 39 x 5, 42, 43, 44 x 2 both with MX, 45 x 2 one with MX. (2 blacks 48 reds 1 cover) {CC}	£350
24791		1841 (Jan) 2d blue, SMALL TRIAL, imperf, void lower corners, WATERMARK INVERTED, 3/2 margins, fine unused. SG Spec. DP43 wi. Rare. Cat. £4000 {E} PH Plate 49	£985
24792	10	1841 1d deep red-brown, plate 58, EG, 4 good margins, very fresh, unused no gum. Cat. £900 {MH} PH Plate 49	£150
24793	10	1841 1d deep red-brown, plate 142, KE, 4 very good margins, h/r, fine m.m. Cat. £900 {MH} PH Plate 49	£280
24794	13	1841 2d pale blue, plate 3, KA, 4 tiny to large margins, very fresh, with NUMBER 3 IN MALTESE CROSS, very fresh, v.f.u. Cat. £700 {U} PH Plate 49	£540
24795	13	1841 2d pale blue, plate 3, MC, 4 small margins, light gum crease at edge, o/wise fine m.m. Scarce. Cat. £7500 {MH} PH Plate 49	£1675
24796	14	1841 2d blue, plate 3, horizontal strip of 4, TI-TL, margins all around except just touches at bottom of TK, diagonal crease at each edge, v.g.u. Cat. £450 {U}	£185
24797	14	1841 2d blue Plate 3, horizontal strip of three, "PA/PC", four margins and neat London barred "21" cancels. Cat. £300 {U}	£90
24798	14	1841 2d blue, plate 3, OL, good margins except just touches at upper left, appears to be a slight lavender-tinted paper, h/r, m.m. Cat. £5000 {MH} PH Plate 49	£1265
24799	14	1841 2d blue, plate 3, IE, just touches at left and at bottom, other margins are HUGE, corner bend, m.m. Cat. £5000 {MH} PH Plate 49 ..	£975
24800	14	1841 2d blue, plate 4, MK, 4 small neat margins, fresh, lightly hinged, part o.g. Scarce. Cat. £5000 {MH} PH Plate 49	£1350
24801	14	1841 2d blue, plate 4, FH, 4 tiny to good margins, apparently u.m. Rare. Cat. £5000 {UM} PH Plate 49	£2950
24802	14	1841 2d blue, plate 3, RE, 4 tiny to small margins, h/r, m.m. RPS Cert. (1952) Cat. £5000 {MH} PH Plate 49	£1850
24803	14	1841 2d blue, plate 4, horizontal strip of 6, AA-AF, margins all around except just shaved at lower right on AF, neat light cancels, light bend across top, o/wise fine used. Cat. £750 {U} PH Plate 49	£285
24804	14c	1841 2d blue, plate 3, horizontal pair, OI-OJ (with 'J' flaw), 4 tiny (at bottom right) to good margins, 'OI' with guide line through value and guide lines in both right corner squares, ivory heads, fine m.m. Scarce. Cat. £10750 {MH} PH Plate 49	£4000

Lot No	Cat No	Description	Estimate
24805	14d	1841 2d blue, plate 4, BH, 3½ margins, with SPECTACLES VARIETY, small traces of gum only, fresh unused. RARE. Cat. £11500 {MH} PH Plate 49	£1950
24806	14e	1841 2d blue, horizontal pair "HA/HB", with black Maltese cross cancels, four margins. Cat. £550 {U}	£120
24807	14e	1841 2d blue, plate 3, LK, guide line through value, 4 good to fine margins, neat black MC, very fresh, fine used. Jackson Cert. (2013). Cat. £4000 {U} PH Plate 49	£1600
24808	14e	1841 2d blue, plate 4, horizontal strip of 4, QA-QD, clear to good margins all around, small wrinkle at top left, with SCARCE BLUE BIRMINGHAM postmark, v.g.u. RARE. Cat. £11000 {U} PH Plate 49	£4000
24809	14f	1841 2d blue, plate 3, horizontal strip, OF-OH, 4 tiny to good margins, guide line in NE corner of GE, guide line through value of GH, each with crisp NUMBER 6 IN MALTESE CROSS pmk, v.f.u. Cat. £2100 {U} PH Plate 49	£1200
24810	14f	1841 2d blue, plate 3, NI, 4 small margins, crisp upright NUMBER 3 IN CROSS cancel, faint tone patch at bottom left, o/wise fine used. Cat. £700 {U} PH Plate 49	£485
24811	14f	1841 2d blue, TD, 4 tiny to very good margins, neat NUMBER 12 IN CROSS pmk, fine used. Cat. £550 {U}	£180
24812	14f	1841 2d blue, plate 3, JE, 4 neat margins, with neat upright NUMBER 12 IN CROSS pmk, fine used. Cat. £550 {U} PH Plate 49	£295
24813	14f	1841 2d blue, plate 3, CB, 4 small neat margins, crisp NUMBER 2 IN CROSS postmark, fine used. Cat. £700 {U}	£475
24814	14h	1841 2d blue, plate 4, horizontal pair, HI-HJ, 4 good margins at top of HJ, with RED-BROWN 1844 type postmark, fine used. Brandon Cert. (1995). SG Spec. ES14 wa(var). SCARCE. {U} PH Plate 49	£2950
24815	15aa	1841 2d blue, plate 4, NB, on thicker lavender-tinted paper, 4 small to large margins, v.g.u. Cat. £1500 {U}	£465
24816	15aa	1841 2d violet-blue, on THICKER LAVENDER-TINTED PAPER, plate 4, horizontal strip of 3, IJ-IL, into at right, just touches at bottom left, and vertical cut in 'k' square, lightly cancelled (most original gum still remains on IJ and IK), v.g.u. Very scarce multiple. Cat. £4500 {U} PH Plate 49 ..	£750
24817	15aa	1841 2d violet-blue, plate 4, mostly very good margins except close at top right, 4 small to huge margins, v.g.u. Scarce. Cat. £1500 {U} PH Plate 49	£485
24818	15aa	1841 2d violet-blue, HG, 4 good to huge margins, on thicker lavender-tinted paper, heavyish pmk, v.g.u. Cat. £1500 {U} PH Plate 49	£525
24819	15aa	1841 2d violet-blue, plate 4, CJ, on thicker lavender-tinted paper, 4 tiny (at upper right) to good margins, v.g.u. Cat. £1500 {U}	£440
24820	8	1841 1d red-brown, plate 40, DA (sheet margin at left), ivory head, 4 mostly small margins, h/r, m.m. Cat. £600 {MH} PH Plate 49	£290
24821	8	1841 1d red-brown, SC, 4 margins, very close in NW corner, fine m.m. Cat. £600 {MH} PH Plate 49	£190
24822	8	1841 1d red-brown, KD, 4 small margins, fine m.m. Cat. £600 {MH} PH Plate 49	£190
24823	8	1841 1d red-brown, plate 78, FJ, 4 small margins, small hinge bend, m.m. Cat. £600 {MH} PH Plate 49	£230
24824	8	1841 1d red-brown, FI, 4 small margins, with distinctive NORWICH MALTESE CROSS, fine used. SG Spec. B1 (1) tz. Cat. £450 {U}	£110
24825	8	1841 1d red-brown, plate 42, MG, 4 margins, fine m.m. Cat. £600 {MH} PH Plate 49	£190
24826	8	1841 1d red-brown, LC, 4 small to large margins, h/r, fresh o.g. Cat. £600 {MH} PH Plate 49	£185
24827	8 var	1841 1d red-brown, LG, on thicker lavender-tinted paper, 4 decent margins, hinge mark on face, o/wise v.g.u. {U}	£105
24828	8am	1841 1d red-brown, on very blue paper, 4 tiny to close margins, fair only neat strike of NUMBER 12 IN CROSS pmk. Cat. £350 {U}	£85
24829	8d	1841 1d red-brown, plate 75, LK, with UNION JACK RE-ENTRY, 4 tiny to good margins, v.g.u. Cat. £2500 {U}	£850
24830	8m	1841 1d red-brown, JL, 4 tiny to good margins, with NUMBER 5 IN CROSS postmark, fine used. Cat. £180 {U}	£72
24831	8m	1841 1d red-brown, lettering unclear, 4 small to good margins, with upright NUMBER 3 IN CROSS postmark, fine used. Cat. £225 {U}	£60
24832	8m	1841 1d red-brown, FA, 4 margins except just touches at top left corner, with NUMBER 8 ON CROSS postmark, fine used on small piece. Cat. £160 {U}	£55
24833	8m	1841 1d red-brown, 4 tiny to good margins, with NUMBER 10 IN CROSS postmark, fine used. Cat. £320 {U}	£90
24834	8m	1841 1d red-brown, RE, 4 tiny to very good margins, with NUMBER 10 IN CROSS postmark, horizontal crease, o/wise v.g.u. Cat. £320 {U}	£80
24835	8p	1841 1d red-brown, EF, 4 small to very good margins, BLUE MALTESE CROSS, fresh, fine used. Cat. £250 {U} PH Plate 49	£230
24836	9	1841 1d pale red-brown, left marginal (with inscription) horizontal strip of 6, JA-JF, light horizontal crease at bottom, remarkably with clear margins all around, fresh m.m. Cat. £4070 {MH} PH Plate 49	£1465
24837	9	1841 1d pale red-brown, FF, 4 small margins, patch at top without gum, m.m. Cat. £675 {MH} PH Plate 49	£170
24838	9	1841 1d pale red-brown, horizontal pair, JH-JI, margins all around but very close at bottom left, tiny nick at top right just affects stamp, o/wise fine m.m. Cat. £1350 {MH} PH Plate 49	£465
24839	9	1841 1d pale red-brown, horizontal pair, CC-CD, pressed fold down middle margin, clear margins all around, h/r, most o.g. Cat. £1350 {MH} PH Plate 49	£425
24840	9	1841 1d pale red-brown, plate 88, FD, 4 tiny (at left) to huge margins, h/r, fresh m.m. Cat. £675 {MH} PH Plate 49	£195
24841	9	1841 1d pale red-brown, EA, 4 small to good margins, with distinctive NORWICH MALTESE CROSS, v.g.u. SG Spec. B1 (3) tz. Cat. £450 {U}	£135
24842	9	1841 1d pale red-brown, plate 91, GG, 4 tiny to huge margins, brown gum, m.m. Cat. £675 {MH} PH Plate 49	£195
24843		1844-50 1d red brown imperf balance collection neatly written up and presented on album pages. Later Plates of Die I Alphabet I from Plate 47-98. In mixed condition with a good number being 4 margin examples. Incls PI 47 on entire. PI 57 on cover Rachan Mill Scotland to London. PI 75 4 margin NF on entire. PI 98 horiz 4 margin pair. (22 + 3 covers). {CC} ..	£140
24844		1850 Prince Consort 1d Essay by Henry Archer, imperf in brown, FJ, tiny margins which may just about be clear, slight thinning at top, good unused. SG Spec. DP71 (2). Cat. £2000 {E} PH Plate 49	£750

Lot No	Cat No	Description	Estimate
GALLERY - GREAT BRITAIN - QV (LINE ENGRAVED) - CONTINUED			
24845		1850 Prince Consort 1d Essay by Henry Archer, imperf in black, FJ, 4 small margins, very fine unused. Rare. SG Spec. DP71 (2). Cat. £3000 {E} PH Plate 49	£2500
24846	(8)	1852 1d red-brown, Alphabet 2, ER, 4 good margins, fine part o.g. SG Spec. B2 (1). Cat. £650 {MH} PH Plate 49	£250
24847	(8)	1852 1d red-brown, Alphabet 2, plate 171, QH, 4 tiny to good margins, m.m. SG Spec. B2 (1). Cat. £650 {MH} PH Plate 49	£230
24848	(8)	1852 1d red-brown, Alphabet 2, FI, 4 good margins (inscription at right), horizontal gum crease, h/r, m.m. SG Spec. B2 (i). Cat. £650 {MH} PH Plate 49	£230
24849	B2wi	1852-53 Alphabet 2 1d red-brown, plate 3, II, wmk inverted, 4 good margins, light cancel, fine used. Cat. £400 {MH} PH Plate 49	£235
24850	17	1854 1d red-brown Die I, mint with large part original gum. Cat. £375 {MH}	£80
24851	19b	1854 2d blue Plate 4, "Spectacles" variety (BH), lightly cancelled, with Karl Louis photo certificate. Cat. £550 {U}	£250
24852	40	1856-58 1d rose-red, very fine mint. Cat. £40 {MH}	£28
24853	PP151	1858 1d red Plate 91, with "O.U.S." unofficial overprint, fine used. Cat. £35 {U}	£20
24854	44	1864 1d red, plate 225, CC, centred to SW, used locally in London, fine. VERY SCARCE. {C} PH Plate 50	£1000
24855	43	1864-79 1d red, Plate 119, mint block of four, some separated perfs re-joined. Cat. £260 {MH}	£75
24856	43	1864-79 1d red, Plate 165, fine mint. Cat. £65 {MH}	£24
24857	43	1864-79 1d red, Plate 201, fine mint. Cat. £48 {MH}	£15
24858	43	1864-79 1d red, Plate 216, fine mint. Cat. £95 {MH}	£25
24859	43	1864-79 1d red, Plate 225, good used. Cat. £700 {U}	£250
24860	43	1864-79 1d red, Plate 119, fine mint. Cat. £65 {MH}	£22
24861	434	1864-79 1d red, Plate 195, on a piece tied by 1879 T.P.O. cds. {U}	£20
24862	(2)	1865 ROYAL REPRINT 1d, plate 66, Die 2, in black, NE, 4 mostly very good margins, WATERMARK INVERTED, very fresh, fine mint. SG Spec. DP35 (a). RARE. Cat. £2500 {R} PH Plate 49	£1750
24863	46s	1869 2d blue Plate 15, overprinted "SPECIMEN", fine mint. Cat. £250 {S}	£120
24864	49	1870 ½d rose, Plate 19, on a piece tied ny 1878 Belfast cds's. Cat. £65 {U}	£15
24865	49	1870 ½d rose, Plate 9, with neat barred oval, good perfs. Cat. £700 {U}	£180
24866	49	1870 ½d rose, Plate 20, fine London 1880 cds. Cat. £85 {U}	£20
GREAT BRITAIN - QV (LINE ENGRAVED) - IMPERFORATE 1D RED PLATED			
24867		1841 1d red brown imperf Plate 21 x 8 being generally 3 margins. AG, CD, GH, HD, HF, JF, MH & RA this being State II (but trimmed on 3 sides). (8). {U}	£45
24868	7	1841 1d red brown imperf horiz joined pair LI & LJ from Black Pl 9. Left side just shaving at top. Bottom fine. Top fine to close above LI to close just touching above LJ. Right side very fine to close. 2 fine black MX cancels. Vertical crease LI only visible from the back. {U}	£50
24869	7	1841 1d red brown imperf DI from Black Plate 10, very fine 4 margins with black MX {U}	£60
24870	8	1841 1d red brown imperf x 2 AF fine to very close 4 margin & OE very fine - very close 4 margin both Plate 15 & ex Chartwell sold by Spinks 2012. {U}	£45
24871	8	1841 1d red brown x 10 imperf Plate 20 from 3-4 margin in slightly mixed condition. Letters BG, ED, FB, FL, NE, QK, RH, RK, SK & TA. {U}	£70
24872	8	1841 1d red brown x 8 imperf from Plate 19 ranging from 3-4 margin in slightly mixed condition. Letters GC, GI, ID, IK, MB, NG, QK & RJ {U}	£70
24873	8	1841 1d red brown imperf x 2, DB 4 close-fine margin Plate 16. MA 4 fine-very fine margins Plate 17 {U}	£38
24874	8	1841 1d red brown imperf x 8 Plate 22. BC, JB (Blurred J), LF, MC, ML, OC, PD & RB. Close 4 margins to trimmed 2-3 margins. Mixed condition. (8). {U}	£50
24875	8	1841 1d red brown imperf FA Plate 14 4 fine even margins black MX. {U}	£40
24876	8	1841 1d red brown imperf OE 4 margin fine-close Plate 13 part black MX. Ex Chartwell collection sold by Spinks 2012. {U}	£35
24877	8	1842 1d red brown imperf AL Plate 18 3½ margin shaving top right side on part wrapper. Tied with red 1842 Paid tombstone type cancel & indistinct black MX. Addressed to Christchurch and redirected to Grays Inn London. {C}	£40
24878	8	1842 1d red brown imperf x 10 from Plate 24. AK, BL, DJ, EJ, EL, IA, OA, OF x 2 & PJ. 2 close 4 margin rest 2-3 margin mixed condition. (10). {U}	£60
24879	8	1842 1d red brown imperf Plate 27 x 3, DL 4 margin (just touching bottom corner of L sq), LH 4 margin close to fine. TF huge to fine. (3). {U}	£50
24880	8	1842 1d red brown imperf Plate 27 PF 3 margin (shaving right side) with very distinct & clear Dublin Type I MX. {U}	£40
24881	8	1842 1d red brown imperf x 15 from Plate 25 mixed condition, 2 x 4 margin mainly 2-3 margin. BF, CC, EE, JC, KF, LA, LL, NC, PG, QH, QL, RC, RJ, SC & SL. (15). {U}	£70
24882	8	1842 1d red brown imperf Plate 26 x 2, CC 4 margin huge at bottom very close right. Vertical guide line SE sq. ME 4 margin huge to very close right side. (2). {U}	£40
24883	8	1842 1r red brown imperf x 11 from Plate 23. GH, HI, JB, KH, QG, RF, RH, RK, SI, SJ & TJ. 4 margin to trimmed 2-3 margin, mixed condition. (11). {U}	£60
24884	8	1843 1d red brown imperf Plate 35 x 2 OE 4 good to very fine margin with double E SG Spec BS24c. SG 4 margin good to very fine. (2). {U}	£65
24885	8	1844 1d red brown imperf horiz pair Plate 43 TK TL 4 fine to very fine margins. London Chief Office 1844 type cancel, pin hole on TK. Fine reference pair as TK & TL missing from the Imprimator sheet. {U}	£30
24886	8	1844 1d red brown imperf Plate 42 horiz strip of 4 SI SJ SK SL each with black MX. Left side fine, bottom fine to very fine, right huge, top very close to just touching. Vertical crease to left of J sq. Diagonal crease through SI & SJ. Scarce plate with MX. {U}	£175
24887	8	1844 1d red brown imperf Plate 44 EK 4 fine to very fine margins with black MX. {U}	£40

Lot No	Cat No	Description	Estimate
GALLERY - GREAT BRITAIN - QV (LINE ENGRAVED) - IMPERFORATE 1D RED PLATED - CONTINUED			
24888	8	1846 1d red brown imperf Plate 68 horiz pair HA HB very close top fine right & bottom, shaving left. Showing "Re-Entry" on HA SG Spec BS57a with Scottish barred numeral. {U}	£45
24889	8	1846 1d red brown imperf Plate 72 horiz strip of 4 SH SI SJ SK huge to very fine top, very fine left & right, bottom fine to just touching SI. 1844 barred numeral 157 of Calne Wiltshire. {U}	£60
24890	8	1848 1d red brown imperf Plate 80 DK 3 fine to very fine margins trimmed top, mint with part original gum h/r. {MH}	£75
GREAT BRITAIN - QV (EMBOSSSED)			
24891	60Wk.	1847-54 6d purple Embossed, watermark inverted and reversed, an attractive example with clear margins, and showing portions of adjoining stamps on three sides, neat London "12" barred cancels. Cat. £1000 {U}	£250
GREAT BRITAIN - QV (SURFACE PRINTED)			
24892	70wi	1855-57 6d pale lilac, watermark inverted, lightly cancelled. Cat. £400 {U}	£100
24893	756	1862-64 3d bright carmine-rose, on a piece tied by upright London 1864 duplex, fine. Cat. £350 {U}	£60
24894	82wi	1862-64 4d pale red hair lines, watermark inverted, with wing margin, neatly cancelled. Cat. £400 {U}	£75
24895	84	1862-64 6d lilac, with neat diagonal B74 of Blyth, Northumberland. Cat. £140 {U}	£40
24896	94wi	1865-67 4d vermilion, watermark inverted, lightly cancelled. Cat. £75 {U}	£25
24897	95	1865-67 4d deep vermilion Plate 12, very fine with part cds leaving portrait clear. Cat. £75 {U}	£40
24898	98	1865-67 9d straw, with neat upright barred "94" London cancel, with Karl Louis photo certificate. Cat. £600 {U}	£150
24899	114	1867-80 10d red-brown, attractive and lightly cancelled. Cat. £400 {U}	£120
24900	117	1867-80 1s green Plate 6, with fine part 1872 cds. Cat. £45 {U}	£20
24901	121	1867-80 2s brown, very sound used. Cat. £4250 {U}	£500
24902	127	1867-83 5s rose Plate 1, neat part numeral cancel, good colour and perfs., centered to foot. Cat. £675 {U}	£90
24903	127	1867-83 5s rose Plate 1, neat part London barred numeral, good colour and perfs. Cat. £675 {X}	£150
24904	122	1872 6d deep chestnut, neat May 1872 upright Cornhill E.C. cds. Cat. £125 {U}	£30
24905	122s	1872-73 6d deep chestnut, overprinted "SPECIMEN", fine mint. Cat. £325 {S}	£150
24906	141	1873-80 2½d rosy-mauve, Plate 11, with neat upright 1878 Waterford c.d.s. Cat. £85 {U}	£30
24907	152	1873-80 4d sage-green, Plate 15, neat "478" upright cancel of Lowestoft, with Karl Knopke photo certificate. Cat. £475 {U}	£70
24908	153	1873-80 4d sage-green, Plate 16, with neat part Ramsgate 1879 cds. Cat. £300 {U}	£75
24909	122	1875 6d deep chestnut, neat July 1872 upright Liverpool cds. Cat. £125 {U}	£25
24910	156	1876 8d orange, with neat London "E 27" cancel. Cat. £350 {U}	£65
24911	168s	1880-81 2d pale rose, overprinted "SPECIMEN", fine mint. Cat. £110 {S}	£50
24912	163	1880-83 1s orange, Plate 13, lightly cancelled, with Karl Louis photo certificate. Cat. £170 {U}	£50
24913	170s, 172s	1881 1d lilac Die I and II, overprinted "SPECIMEN", unmounted mint. (2) Cat. £130 {S}	£75
24914	K8L	1881 1d lilac with "PEARS SOAP" in blue on reverse, unmounted mint. Cat. £650 {UM}	£350
24915		1882 1s purple, plate 14, AI, imperf IMPRIMATUR, very fine mint. SG Spec. K8L RARE. Cat. £6000 {E} PH Plate 49	£4800
24916	162	1883 6d on 6d lilac, lower marginal example, mint, few shorter perfs at left. Cat. £675 {MH}	£100
24917	180	1883-84 5s rose, superb with central upright Middlesbrough 1890 cds, with Karl Knopke photo certificate. Cat. £250 {U}	£75
24918	183	1883-84 10s ultramarine, neat Leicester Square 1891 cds. Cat. £525 {U}	£150
24919	183	1883-84 10s ultramarine, neat Portsmouth 1893 cds. Cat. £525 {U}	£180
24920	185	1884 £1 brown-lilac Crowns watermark, very sound with good colour and perfs, central "L.S. 5" London barred cancel. Cat. £3000 {U}	£500
24921	205wi	1887-90 4d green and purple-brown Jubilee, watermark inverted, used with parcel cancel, a little faded. Cat. £650 {U}	£120
24922	197wi	1887-92 ½d vermilion Jubilee, watermark inverted, fine mint. Cat. £90 {MH}	£55
24923	210	1887-92 10d dull purple and carmine Jubilee, horizontal pair, fine unmounted mint. Cat. £180 {UM}	£70
24924	211	1887-92 1s dull green Jubilee, very good original colour, with neat Blyth, Northumberland 1894 cds. Cat. £80 {U}	£25
24925	210	1891 £1 green, very sound with Lombard Street cds, light age marks on reverse. Cat. £800 {U}	£200
24926	212	1891 £1 green, very sound with London hooded circle cds's. Cat. £800 {U}	£280
24927	212wi	1891 £1 green, OD, with WATERMARK INVERTED, neat cds, blue crayon across SR corner, very fresh, fine used. SCARCE. Cat. £13000 {U} PH Plate 49	£7400
24928	214	1900 1s green and carmine Jubilee, fine mint. Cat. £65 {MH}	£28
GREAT BRITAIN - KEVII			
24929	266	£1 dull blue-green, with neat 1906 London hooded circle dated cancels. Cat. £825 {U}	£270
24930	260	1902 2s.6d lilac, fine mint. Cat. £525 {MH}	£140
24931	266	1902 £1 dull blue-green, with neat 1904 Threadneedle St registered oval cancel. Cat. £825 {U}	£300
24932	255	1902-10 10d dlste-purple and carmine, chalky paper, fine mint. Cat. £140 {MH}	£45
24933	256a	1902-10 10d dull purple and scarlet, no cross on Crown, lightly cancelled. Cat. £250 {U}	£80
24934	264	1902-10 DLR 5s deep bright carmine, super "socked-on-nose" GATESHEAD cds (early date of MY 31 02), short corner perf, o/wise v.f.u. Cat. £220 {U}	£36
24935	268/76	1911 Harrison perf 14 ½d, 1d and 2½d, fresh m.m. Cat. £76 {MH}	£26

Lot No	Cat No	Description	Estimate
GALLERY - GREAT BRITAIN - KEVII - continued			
24936	284	1911 Harrison perf 15 x 14 2½ dull blue, right marginal horizontal pair, fresh, fine mint. Cat. £44 {MH}	£24
24937		1911-13 SH 1½d, 5d and 7d, v.g.u. Cat. £74 {U}	£24
24938	294	1911-13 SH 5d deep dull reddish purple, horizontal pair, fresh, fine m.m. Cat. £60 {MH}	£24
24939	297-8	1911-13 SH 6d dull purple and 6d reddish purple, m.m. Cat. £60 {MH}	£45
24940	311	1911-13 SH 10d dull reddish purple and carmine, lower marginal example, very fresh m.m. Cat. £80 {MH}	£28
24941	313w	1911-13 1s dep green and scarlet, watermark inverted, fine mint. Cat. £150 {MH}	£75
GREAT BRITAIN - KGV			
24942	340-41a	1912 (Jan) ½d and 1d, each with NO CROSS ON CROWN variety, fair to good used. Cat. £110 {U}	£22
24943	340a	1912 (Jan) ½d green, NO CROSS ON CROWN variety, good unused no gum. Cat. £100 {MH}	£16
24944	340a	1912 (Jan) ½d Downey head, no cross on Crown, cds used. Cat. £55 {U} ..	£25
24945	341a	1912 (Jan) 1d bright scarlet Downey head, no cross on Crown, fine May 1912 cds used. Cat. £55 {U}	£20
24946	341a	1912 (Jan) 1d bright scarlet Downey head, no cross on Crown, fine mint. Cat. £110 {MH}	£30
24947	345a	1912 (Aug) 1d scarlet Downey head, no cross on Crown, fine cds used. Cat. £50 {U}	£18
24948	346wk	1912 ½d green Downey Head, watermark inverted and reversed, fine corner cds used, scarce. Cat. £110 {U}	£65
24949	364a	1912-24 1½d chestnut, block of four with one "PENCF", fine mint. Cat. £134 {MH}	£85
24950	366	1912-24 2d orange-yellow, fine mint block of four, three are unmounted. Cat. £50 {UM}	£20
24951	366/96	1912-24 2d both Dies, 2½d (2), 3d (3), 4d (2), 5d, 6d, 7d (all 3 shades), 8d (2), 9d (both), 10d and 1s (both), h/r, m.m. All on SG printed album page. Cat. £560 {MH}	£200
24952	372wk	1912-24 2½d blue, watermark inverted and reversed, fine cds used. Cat. £28 {U}	£15
24953	N16u	1912-24 1d imperf. Horizontal pair overprinted "SPECIMEN" type 26, fine mint. Cat. £180 {S}	£90
24954	N18s	1912-24 1½d red-brown, overprinted "SPECIMEN" type 23, unmounted mint. Cat. £125 {S}	£75
24955	N21za	1912-24 2½d blue, horizontal pair, one missing crown, fine mint. Cat. £60 {MH}	£35
24956	397	1913 (Aug) ½d bright green, multiple watermark, very fine mint with good perfs. Cat. £150 {MH}	£75
24957	397/398	1913 (Aug) ½d average perfs, and 1d good perfs, multiple watermarks, fine cds used. (2) Cat. £405 {U}	£180
24958	399	1913 Waterlow 2s6d deep sepia-brown, trimmed perfs at bottom right, light pressed gum crease at very bottom, fresh m.m. Cat. £400 {MH} PH Plate 25	£70
24959	400	1913 Waterlow 2s6d sepia-brown, well centred, tiny gum scrape, o/wise h/r, fine m.m. Cat. £300 {MH} PH Plate 25	£80
24960	401	1913 Waterlow 5s rose-carmine, well centred, couple of shorter perfs at top, fresh m.m. Cat. £625 {MH} PH Plate 25	£180
24961	404	1913 E1 dull blue-green Seahorse, sound used with rubber cds s. Cat. £1600 {U}	£450
24962	405	1915 DLR 2s6d deep yellow-brown, centred to SE, very fresh m.m. Cat. £375 {MH} PH Plate 25	£170
24963	414	1918-19 2s.6d chocolate-brown B.W. Seahorse, very fine mint. Cat. £160 {MH}	£70
24964	416	1918-19 BW 5s rose-red, well centred, neat LONDON/F.S. cds cancels, couple of short perfs at bottom left, v.g.u. Cat. £135 {U}	£38
24965	417	1918-19 BW 10s dull grey-blue, right marginal example, light cds, slight coiling in SE corner, v.g.u. Cat. £175 {U}	£48
24966	PP254	1924-26 1½d red-brown, with rare "Watts" underprint reading downwards, used with light part machine cancel. Cat. £250 {U}	£140
24967	434wi	1929 ½d green PUC, watermark inverted, unmounted mint. Cat. £35 {UM}	£15
24968	436a	1929 1½d purple-brown PUC, watermark sideways, fine cds used. Cat. £55 {U}	£20
24969	438	1929 E1 black PUC, mint with toned gum and a small thin. Cat. £750 {MH}	£250
24970	438	1929 E1 black PUC, fine cds used. Cat. £600 {U}	£425
24971	Ncom7c	1929 1½d purple-brown PUC, "1829", light machine cancel, unpriced used in SG. {U}	£150
24972	450	1934 2s.6d chocolate-brown Seahorse, very fine mint, marginal. Cat. £80 {MH}	£35
GREAT BRITAIN - KGV			
24973	478ac	1939 10s dark blue, scratch in scroll, used. Cat. £100 {U}	£25
24974	476/478c	1939-48 high values set, unmounted mint. (6 stamps) Cat. £425 {UM}	£250
24975	491a	1946 Victory 2½d ultramarine, extra porthole aft, fine cds used. {U}	£30
24976	491a	1946 Victory 2½d ultramarine, extra porthole aft, within an unmounted mint marginal block of four. Cat. £95 {UM}	£45
24977	494	1948 E1 blue Silver Wedding, fine cds used. Cat. £40 {U}	£17
24978	496a	1949 Olympics 3d violet, lower left corner block of four, one with Crown flaw, unmounted mint. Cat. £75 {UM}	£40
GREAT BRITAIN - QEII (DECIMAL)			
24979	1125Ea	1980 Famous Authoresses 12p in postional block of 4 with gutter margin below showing listed flaw "Missing P" on top left unit. Very fine u.m. Plus a used single with the flaw & slogan cancel. {UM}	£20
24980	1302var	1985 British Film Year 34p (Alfred Hitchcock) with shift of silver Queen's Head below value with normal. Very fine u.m. {UM}	£50
24981	1662a	1993 World Orchid Conference 33p in lower marginal block of 4 with listed flaw "Missing logo & date" on lower right unit. Very fine u.m. {UM}	£20
GREAT BRITAIN - COVERS - QV			
24982	1	1840 1d intense black, plate 1b, horizontal strip of 4, DB-DE, on neat EL, margins all around except just into at bottom on DD, neat red MC cancels, not actually tied but undoubtedly belongs, light vertical folds, one at right affects DF, o/wise fine. Cat. pro rata approx. £3500. Scarce. {C} PH Plate 50	£2750

Lot No	Cat No	Description	Estimate
GALLERY - GREAT BRITAIN - COVERS - QV - continued			
24983	1	1840 1d black, plate 1a, PA, 3½ tiny to huge margins, just tied to piece of Entire by PURPLE Maltese Cross of Glasgow, fine used. SG Spec. AS1vd. Brandon Cert. (2012) Cat. £2250 {C} PH Plate 50	£990
24984	3	1840 1d grey-black, plate 1a, DE, 4 good margins, tied to 1840 (June) part EL by neat red MC, fine. Cat. £1000 {C} PH Plate 50	£875
24985	3	1840 1d grey-black, plate 11, NE, 3+ good margins, guide line in NE corner, tied by black MC to 1841 slightly trimmed Entire to SLEAFORD, light horizontal fold. Rare. Cat. £16000 {C} PH Plate 50	£2650
24986	4	1840 2d deep full blue, plate 1, single (Cl, 4 margins, tiny cut into NE corner) and vertical pair (BC-CC, into at right on BC), all tied by neat black MC cancels to large part EL from London to CARLISLE, very attractive. Cat. pro rata £4700. Scarce. {C} PH Plate 50	£1250
24987	ME1	1840 Mulready 1d Letter sheet, Forme 4 (slightly scarcer), Stereo A78, used in 1843 (May) from London to MAIDSTONE (addressee's name partially neatly erased, with NUMBER 8 IN CROSS cancel (lovely, crisp upright strike), light vertical folds at edges, o/wise v. fine. Cat. £2250 {U} PH Plate 50	£875
24988	ME1	1840 Mulready 1d Letter sheet, Forme 1, Stereo 10, used in 1843 from London to ABERDEEN (address name neatly erased) with NUMBER 6 IN CROSS cancel, a few tiny nicks at bottom, o/wise fine. Cat. £2250 {U} PH Plate 50	£675
24989	14f	1841 2d blue, plate 3, LG, 4 small to huge margins, tied to 1843 EL by NUMBER 10 IN CROSS cancel, fine. Very scarce. RPS Cert. (1974) SG Spec. E511vj. Cat. £4000 {C} PH Plate 50	£1800
24990	14f	1841 2d blue, plate 3, horizontal strip of 3, GB-GD, tied to banking Entire by neat NUMBER 11 IN CROSS cancels, printed address, very fresh. Cat. pro rata £4500. {C} PH Plate 50	£1900
24991	16b	1850 Archer 1d red-brown, plate 99, MB, centred to right, used on local LONDON cover, slight soiling, pencil notation on reverse that has RPS Cert. No. 14986. Scarce. Cat. £1500 {C} PH Plate 50	£975
24992		1865 (6th April) handwritten letter to Mrs E. M. Pane, blue embossed address at top of notepaper, fine signature, very fine and scarce. Transcription enclosed. {C} (image available online only)	£1400
24993	49	1870 ½d rose, plate 9, K1, centred to NE, plate numbers very clear, used on neat part EL, very good used. Scarce. {C} PH Plate 50	£600
GREAT BRITAIN - ESSAYS			
24994		c. 1925 De La Rue "Oversea Dominions" £20 in green, imperforate, on gummed paper, unmounted mint. {E}	£80
24995		1848 Charles Whiting Beaufort House Congreve Composite Essay, the two square designs se-tenant, with part "Protection against Forgery" design on reverse, fine. {E}	£80
24996	DP71 (2)	1850 Prince Consort Essay, 1d "Fi" imperforate in red-brown, creased and torn, small margins to three sides. Cat. £3000 {MH}	£300
24997		1879 Tender Essay, Charles Skipper & East, Surface Printed "SPECIMEN" stamp. Printed in Reddish Purple with the head of Ceres (design B) facing left instead of Queen Victoria and "C S & E" check letters {P}	£80
GREAT BRITAIN - OFFICIALS			
24998	O45	ARMY 1896-01 6d purple on rose-red, unmounted mint. Cat. £110 {UM}	£75
24999	O43a	ARMY 1896-1901 1d lilac "OFFICIAL", good used. Cat. £150 {U}	£40
25000	O43a	ARMY 1896-1901 1d lilac "OFFICIAL", mint. Cat. £240 {MH}	£75
25001	O42	ARMY 1900 ½d blue-green, an unmounted mint block of twenty-four (6 x 4) Cat. £240 {UM}	£75
GREAT BRITAIN - TELEGRAPHS			
25002	T11	1876-81 3s slate-blue, fine mint. Cat. £175 {MH}	£85
25003	T13	1876-81 5s rose Plate 1, with 1878 Royal Exchange Glasgow cds. Cat. £200 {U}	£75
25004	T13	1876-81 5s rose Plate 1, fine with central 1878 Dunfermline cds, centered to lower right. Cat. £200 {U}	£65
25005	T13	1876-81 5s rose Plate 1, a fine horizontal pair, each with central 1877 Hull cds. Cat. £400 {U}	£180
25006	T13s	1876-81 5s rose Plate 1, overprinted "SPECIMEN", fine mint. Cat. £250 {MH}	£125
25007	T17	1876-81 E1 brown-lilac, with Manchester Royal Exchange cds's and boxed accountancy mark, sound. Cat. £950 {U}	£350
25008	T3	1876-81 3d carmine Plate 3, very fine mint. Cat. £1000 {MH}	£50
GREAT BRITAIN - USED ABROAD			
25009		ARGENTINA GB QV used in Buenos Ayres Argentina 1d red Star with B32 type Z2 cancel, SG Z1. 4d vermilion PI 12 very fine strike of B32 SG Z9. (2). {U}	£25
25010		BAHAMAS QV 1d red PI 193 with very fine & clear A05 barred numeral Type Z2 {U}	£35
25011		BRITISH LEVANT Used in Constantinople 4d vermilion SG Z92 PI 9 trimmed right side, PI 11 trimmed top & PI 14 trimmed left & right sides each with very fine large C barred oval Type Z1. 6d Chestnut SG Z103 PI 11 bottom left corner missing large C Type Z1. 2½d rosy mauve SGZ82 PI 15 large C Type Z1. 2½d blue Z83 x 2 PI 22 & Z3 both with small C Type Z2. 1884 2½d lilac Z252 small C Type Z2 These 8 all with fine & clear strikes. Joined pair of 1d lilac & ½d vermilion on piece with fine strike od BPO Constantinople 8 March 1897 cds cancels. GV ½d SG351 on piece with double ring BPO Constantinople 1920 cancel. {U}	£40
25012	Z254	BRITISH LEVANT 1884 Smyrna 1884 5d dull green (excellent colour for this issue) cancelled with very fine F87 Type Z4. Clipped right side at top. Cat. £130 {U}	£30
25013		CHILE GB QV used in Valparaiso Chile, 6d chestnut PI 11 with fine full strike of C30 barred numeral. Cat. £45 {U}	£20
25014		CUBA QV 4d vermilion PI 7 cancelled with part C58 barred numeral for Havana. SG Z6. {U}	£20
25015		DANISH WEST INDIES GV 4d vermilion PI 12 fine & clear full C51 barred numeral of St Thomas, SG Z10. {U}	£24
25016		EGYPT GB QV used in Alexandria Egypt group of 7 each with fine and clear B01 strikes, 1d red PI 200, 2½d PI 8 rosy mauve, 4d vermilion PI 12 & 13. 6d lilac small corner letters without hairlines wing margin Z21. 6d lilac PI 5 Z22. 1/- green PI 4 wmk Emblems wing margin Z37. (7). Cat. £200 {U}	£100

Lot No	Cat No	Description	Estimate	Lot No	Cat No	Description	Estimate
Galery - Great Britain - Used Abroad - continued				Gallery - Greece - continued			
25017		GIBRALTAR 6 x GB QV used in Gibraltar with 1d red Plate SG Z19 x 5, Pl 122 x 2 (OF & PI) Type Z4 & Z6. Plate 123 (UE) Type Z6. trimmed bottom. Pl 138 (ME) Type Z4. Pl 152 (FK) Type Z6. 6d lilac Pl 9 wmk Spray Z46 fine Type Z3. (6). {U}	£60	25053	12B	1861-62 Hermes 10l yellow-orange Athens fine print with control No. at back, 4 margins, very fresh FU with No. in dots cancel, expertised by Deilakis on the reverse. Cat. £120 {MH}	£50
25018		MALTA 4 x GB QV used in Malta with 1d red Star perf 14 large Crown SG Z12 cancelled with fine M in barred oval Type Z2, stamp oxidised. 1d red Star perf 14 large Crown trimmed on 2 sides SG Z12 with fine A25. 1d red Plate 160 SG Z30 very fine strike A25 Type Z5. 1883 2d lilac SG Z100 very fine & clear A25 Type Z7. {U}	£60	25054	13Ab	1861-62 Hermes 20l pale Prussian-blue Athens print with control No. at back, 4 margin N & S cut at an angle, FU with '15' in dots cancel. Cat. £275 {U}	£100
25019		PERU GB QV used in Callao Peru 6d grey Pl 15 fine strike of C38 SG Z46. 9d straw wmk Spray some short perfs top edge with part but clear C38 barred numeral, SG Z50. (2) Cat. £250 {U}	£100	25055	13Ab	1861-62 Hermes 20l pale Prussian-blue Athens print with control No. at back, 4 well matched margins, FU with No. in dots cancel, expertised by Raybaudi on the reverse. Cat. £275 {U}	£110
GREECE				25056	13Ab	1861-62 Hermes 20l pale Prussian-blue Athens print with control No. at back, 4 margin, FU with No. in dots cancel, expert mark on the reverse. Cat. £275 {U}	£110
25020		1861 range of Used Hermes Paris print vals w/o control number, mostly 4 margin with good quality cancels, incl 2l x 5, 5l, 20l x 4, 40l x 2 & 80l, good range. (13) Cat. £1550 {U}	£620	25057	13Ab	1861-62 Hermes 20l deep dull-blue Athens print with control No. at back, 4 margins, FU with No. in dots heavyish cancel. Cat. £450 {U}	£150
25021	1	1861 Hermes 1l chocolate Paris print w/o no. on back, fresh with 4 margins, FU with number (97?) cancel, attractive example. Cat. £600 {U}	£240	25058	13B	1861-62 Hermes 20l deep-blue Athens fine print with No. at back, 4 margins close at N & S, fresh MM, presentable. Cat. £170 {MH}	£60
25022	1	1861 Hermes 1l chocolate Paris print w/o no. on back, fresh with 4 matched margins, FU with light cancel, attractive example. Cat. £600 {U}	£240	25059	14B	1861-62 Hermes 40l mauve Athens fine print with control No. at back, 4 margins close at SE corner, fresh Unused. Cat. £4000 {MH}	£1000
25023	1	1861 Hermes 1l chocolate Paris print w/o no. on back, fresh with 4 good margins, FU with large part of cancel, expert marks on the reverse incl Emilio Diena. Cat. £600 {U}	£300	25060	14B	1861-62 Hermes 40l mauve Athens fine print with control at back, 4 margins close at NE corner, fresh FU with cds. Cat. £425 {U}	£190
25024	1	1861 Hermes 1l chocolate Paris print w/o no. on back, fresh with 4 margins, FU with large part dotted cancel, expertised on the reverse by D.SPANOS. Cat. £600 {U}	£280	25061	14B	1861-62 Hermes 40l mauve Athens fine print with control No. at back, 4 margins close at R, very fresh LMM, expertised by George Fulpius on the reverse, fine example. Cat. £4000 {MH}	£1600
25025	2	1861 Hermes 2l olive-bistre w/o no. on back, 4 margin, FU with most of cds. Cat. £85 {U}	£40	25062	14B	1861-62 Hermes 40l mauve Athens fine print with control No. on back, 4 margin (just touching at NW corner), MM with slightly patchy gum, fine example. Cat. £425 {MH}	£150
25026	3	1861 Hermes 5l emerald w/o no. on back, 4 good margins, fresh FU with No. '67' in dots cancel, good example. Cat. £170 {U}	£60	25063	14Ba	1861-62 Hermes 40l dull mauve Athens fine print with control at back, 4 margins, pin hole mark, Used with No. in dots cancel. Cat. £425 {U}	£110
25027	3	1861 Hermes 5l emerald w/o no. on back, 4 margins, fresh FU with No. 3 in dots cancel, expertised on the reverse by Vlastos Orestis. Cat. £170 {U}	£70	25064	1B	1861-62 Hermes 80l rose Athens fine print with control at back, 4 margins close at top and edge of next stamp at R, fresh FU with No. '67' in dots cancel. Cat. £180 {U}	£70
25028	3	1861 Hermes 5l emerald w/o no. on back, 4 margins, fresh FU with No. '9' in dots cancel, good example. Cat. £170 {U}	£60	25065	1Ba	1861-62 Hermes 80l carmine Athens fine print with control at back, 4 margins, fresh FU with cds cancel. Cat. £180 {U}	£70
25029	4	1861 Hermes 20l blue Paris print w/o number on back, 4 margins, FU with number in dots cancel, light toning at the top edge, still very presentable, signed on the reverse by Emilio Diena. Cat. £120 {U}	£45	25066	8Ba	1861-62 Hermes 1l yellowish chocolate Athens fine print w/o No. at back, 4 narrow margins and touchin in NW corner, fresh MM with light gum creases, fine example. Cat. £550 {MH}	£170
25030	4	1861 Hermes 20l blue Paris print w/o number on back, 4 margins, FU with number (21) in dots cancel, good example. Cat. £120 {U}	£45	25067	8Ba	1861-62 Hermes 1l pale chocolate Athens fine print w/o No. at back, 4 margins untidy W edge, fresh MM with light gum cracking, good example. Cat. £550 {MH}	£190
25031	4	1861 Hermes 20l blue Paris print w/o number on back, 4 margins, FU with number (9) in dots cancel. Cat. £120 {U}	£45	25068	8Ba	1861-62 Hermes 1l pale-chocolate Athens fine print w/o control at back, 4 margins, fresh FU with No. '7' in dots. Cat. £550 {U}	£175
25032	5	1861 Hermes 40l mauve on blue paper Paris print w/o No. on back, 4 margin, FU with No. '9' in dots cancel, signed by Nicolaides on the reverse. Cat. £160 {U}	£65	25069	8Ba	1861-62 Hermes 1l pale chocolate Athens fine print w/o control at back, 4 margins, fresh MM with light gum crease. Cat. £550 {MH}	£190
25033	6	1861 Hermes 80l carmine Paris print w/o No. on back, 4 margin, FU with No. '67' in dots cancel. Cat. £160 {U}	£55	25070	8Bb	1861-62 Hermes 1l yellowish chocolate Athens fine print w/o No. at back, 4 margins close in places, fresh Unused with h/r, presentable. Cat. £350 {MH}	£120
25034	6	1861 Hermes 80l carmine Paris print w/o No. on back, 4 margin, fresh FU with No. in dots cancel. Cat. £160 {U}	£55	25071	8Bb	1861-62 Hermes 1l yellowish-chocolate Athens fine print w/o control at back, 4 matched margins, fresh Used with untidy cancel. Cat. £400 {U} ..	£140
25035	7	1861 Hermes 10l red-orange Paris print with large No. on back, 4 margin, fresh FU with No. '1' in dots cancel, signed on the reverse. Cat. £600 {U}	£240	25072	9A	1861-62 Hermes grey-brown Athens coarse print w/o No. on the back, fresh MM with h/r, fine example. Cat. £120 {MH}	£50
25036	7	1861 Hermes 10l red-orange Paris print with large No. on back, 4 margin (close at SE corner), fresh FU with No. '13' in dots cancel, signed on the reverse, very presentable example. Cat. £600 {U}	£240	25073	9B	1861-62 Hermes bistre-brown Athens fine print w/o No. on the back, fresh MM with some disrupted gum, dealers mark on the reverse, attractive example. Cat. £65 {MH}	£30
25037	7	1861 Hermes 10l red-range Paris print with large number on the back, 4 good margins, very fresh Unused, with dealers mark on the reverse. Cat. £850 {MH}	£300	25074	9Ba	1861-62 Hermes 2l bistre-brown Athens fine print w/o No. at back, 4 well matched margins, fresh MM. Cat. £47 {MH}	£20
25038	7	1861 Hermes 10l red-range Paris print with large number on the back, 4 margins, fresh LMM with typical light gum cracking, rarely seen as such. Cat. £850 {MH}	£350	25075	18	1862-67 Hermes 5l yellowish green Athens 2nd print with type II control at back, 4 margins, fresh MM with large part o.g., good example. Cat. £325 {MH}	£115
25039		1861-62 range of Hermes Used vals 1st Athens coarse print with or w/o control, mostly 4 margin with better cancels, incl 2l x 3, 5l, 10l & 20l, c/v assumes cheapest shades. (6) Cat. £935 {U}	£375	25076	18b	1862-67 Hermes 5l yellow-green Athens 2nd print with type II control at back, 4 margins, fresh MM with slightly patchy gum. Cat. £225 {MH}	£70
25040		1861-62 range of Hermes Used vals 1st Athens fine print with or w/o control, 3 or 4 margin with better cancels, incl 1l, 2l x 3, 5l x 2, 10l x 3 & 20l x 2, c/v assumes cheapest shades. (11) Cat. £1535 {U}	£625	25077	19a	1862-67 Hermes 10l orange-yellow Athens 2nd print with control at back, 4 margins, fresh MM, signed by Alberto Diena on the reverse. Cat. £325 {MH}	£130
25041	11A	1861-62 Hermes 5l green Athens coarse print with type I control No. on back, fresh MM with light h/r flat gum, indistinct signature on the reverse 'Deilakis?'. Cat. £300 {MH}	£105	25078	19b	1862-67 Hermes 10l orange Athens 2nd print with control at back, 4 margins, very fresh MM, signatures incl Emilio Diena on the reverse. Cat. £500 {MH}	£200
25042	11A	1861-62 Hermes 5l green Athens print with type I control No. at back, 4 margin, FU with '9' in dots cancel. Cat. £160 {U}	£55	25079	19c	1862-67 Hermes 10l red-orange Athens 2nd print with control at back, 4 margins, fresh MM with light h/r. Cat. £500 {MH}	£150
25043	11A	1861-62 Hermes 5l green Athens coarse print with type I control No. on back, fresh LMM with slight gum cracking. Cat. £300 {MH}	£100	25080	20	1862-67 Hermes 20l blue Athens 2nd print with control at back, 4 margins, fresh MM with patchy gum. Cat. £300 {MH}	£90
25044	11A	1861-62 Hermes 5l green Athens coarse print with type I control No. on back, fresh LMM, expertised by Orestis Vlastos on the reverse. Good example. Cat. £300 {MH}	£120	25081	20	1862-67 Hermes 20l blue Athens 2nd print with control at back, 4 margins close at N & S, fresh MM, signed on the reverse. Cat. £300 {MH}	£100
25045	11A	1861-62 Hermes 5l green Athens coarse print with type I control No. on back, fresh MM with light h/r, signed by Alberto Diena on the reverse. Cat. £300 {MH}	£135	25082	21	1862-67 Hermes 40l mauve Athens 2nd print with control at back, 4 matched margins, very fresh MM. Cat. £425 {MH}	£130
25046	11A	1861-62 Hermes 5l green Athens print with type I control No. at back, 4 margin, FU with '1' in dots cancel. Cat. £160 {U}	£55	25083	21c	1862-67 Hermes 40l rose-mauve Athens 2nd print with control at back, 4 margins close at NE corner, fresh MM, rare shade. Cat. £1200 {MH} ..	£420
25047	11Ac	1861-62 Hermes 5l emerald green Athens print with type I control No. at back, 4 margin (close S edge), FU with No. in dots cancel. Cat. £180 {U}	£60	25084	18	1867-69 Hermes 5l yellow-green Athens 2nd printing with type II control at back, 4 margins close at SW corner, fresh MM. Cat. £325 {MH}	£100
25048	11Ba	1861-62 Hermes 5l yellowish-green Athens fine print with No. at back, 4 well matched margins, fresh MM. Cat. £250 {MH}	£75	25085	27	1867-69 Hermes 20l blue from Athens cleaned plates with control at back, 4 well matched margins, fresh Unused, signed by Alberto Diena on the reverse. Cat. £1000 {MH}	£250
25049	11Ba	1861-62 Hermes 10l yellow-orange Athens fine print with No. at back, 4 margins, fresh MM. Cat. £120 {MH}	£75	25086	30	1870 Hermes 1l fawn Special Printing w/o control at back, 4 margins close at N & S edges, FU with cds, dealers marks on the reverse. Cat. £225 {U}	£65
25050	12A	1861-62 Hermes 10l yellow-orange Athens print with control No. at back, 4 margin (close W edge), FU with '56' in dots cancel. Cat. £170 {U}	£60	25087	31	1870 Hermes 20l blue Special Printing with control at back, slight surface rubbing, 4 margins close at NE corner, MM with some gum browning. Cat. £1600 {MH}	£450
25051	12A	1861-62 Hermes 10l yellow-orange Athens print with control No. at back, 4 margin, FU with cds cancel. Cat. £170 {U}	£60	25088	31c	1870 Hermes 20l blue Special Printing with inv control No. at back, 4 margins close at E edge, FU with cds, light diag crease, rarely seen. Cat. £1100 {U}	£385
25052	12B	1861-62 Hermes 10l yellow-orange Athens fine print with control No. on back, 4 margin MM. Cat. £120 {MH}	£45	25089	39d	1872-75 Hermes 2l brownish bistre imperf on thin mesh paper, 4 margin fresh MM, tiny dark speck on the front and small shallow thin. Cat. £300 {MH}	£100
				25090	40	1872-75 Hermes 5l green imperf on mesh paper, 4 matched margins fresh LMM, attractive stamp. Cat. £500 {MH}	£175
				25091	40	1872-75 Hermes 5l green imperf on mesh paper, 4 margin fresh MM with light h/r, expertised on the reverse by Orestis Vlastos. Cat. £500 {MH} ..	£200
				25092	40b	1872-75 Hermes 5l deep bright-green imperf on mesh paper, 4 margins close at S edge, fresh LMM, attractive stamp. Cat. £600 {MH}	£210

Lot No	Cat No	Description	Estimate
Gallery - Greece - continued			
25093	41	1872-75 Hermes 10l red-orange imperf on mesh paper, 4 well matched margins, fresh LMM, small central mark on front o/w very fine. Cat. £800 {MH} £360	
25094	41	1872-75 Hermes 10l red-orange imperf on mesh paper, 4 margins good to narrow, fresh MM, attractive example. Cat. £800 {MH} £280	
25095	41	1872-75 Hermes 10l red-orange imperf on mesh paper, 4 margins just touching at top R corner, fresh MM, good example. Cat. £800 {MH} £280	
25096	41b	1872-75 Hermes 10l red-orange imperf on mesh paper, with control number on back, 4 margins close at N edge, fresh FU, rare. Cat. £1600 {U} £560	
25097	41c	1872-75 Hermes 10l red-orange imperf on mesh paper, with variety '0' for '10' on back, 4 margins close at S edge, fresh FU with part cds. Cat. £400 {U} £160	
25098	42	1872-75 Hermes 20l deep bright-blue imperf on mesh paper, 4 margin close at SE corner, fresh MM, hint of gum toning, signed by Alberto Diena on the reverse. Cat. £1000 {MH} £400	
25099	42	1872-75 Hermes 20l deep blue imperf on mesh paper, 4 large margins, fresh MM with typical light gum crazing. Cat. £1000 {MH} £350	
25100	42d	1872-75 Hermes 20l deep-blue imperf on mesh paper, 4 margin narrow at S edge, fresh MM, with Roumet expert mark on reverse. Cat. £1000 {MH} £350	
25101	43b	1872-75 Hermes 40l rosy-mauve imperf on mesh paper, 4 margins, fresh LMM. Cat. £600 {MH} £210	
25102	48c	1875-80 Hermes 10l orange-vermilion on cream paper imperf, with '00' for '10' on reverse, FU with large part cds, dealers marks on reverse. Cat. £110 {U} £40	
25103	48e	1875-80 Hermes 10l orange-vermilion on cream paper imperf, with '0' for '10' on reverse, FU with most of cds. Cat. £170 {U} £60	
25104	49e	1875-80 Hermes 20l deep-blue on cream paper imperf, inverted control '02' on reverse, 4 margin close at N & E edges, FU with large part blue cds and red crayon marks, rarely seen. Cat. £350 {U} £120	
GRENADA			
25105	163f	1947 GVI 10/- blue black & bright carmine perf 14 wide printing, very fine l.m. Cat. £38 {MH} £20	
HONG KONG			
25106	111c	1921 GV wmk MCA 50cblack on emerald surface m.m. with some h/r. Cat. £48 {MH} £22	
25107	218-221	1966 Churchill Commemoration set of 4 vals 10c to \$2 all right hand marginals, superb u.m. (4) Cat. £50 {UM} £35	
25108	218-221	1966 Churchill Commemoration set of 4 vals 10c to \$2 all right hand marginals, superb u.m. (4) Cat. £50 {UM} £35	
25109		1967-95 Small superb u.m. collection - SG620-625 set of 6 in vert gutter pairs, SG673, SG677, SG718 top vert marginal strip of 4, SG719 - bottom vert marginal strip of 4, SG721 - top marginal vert strip of 4 and SG793-796 - set of 4 all left hand marginal blocks of 4. (15) Cat. £48 {CC} £32	
25110		1967-95 Small superb u.m. collection - SG620-625 set of 6 in vert gutter pairs and SG793-796 - set of 4 all gutter vertical strips of 3 plus 1. (10) Cat. £32 {CC} £22	
25111		1967-95 Small superb u.m. collection - SG242-243, SG362-363, SG620-625 set of 6 in vert gutter pairs, SG641, SG673-675, SG677, SG718-719 bottom vert marginal strips of 4, SG721 - bottom marginal vert strip of 4, SG747-750 - set of 4 vals all right hand marginal blocks of 6 and SG793-796 - set of 4 all top right hand corner marginal blocks of 4. (26) Cat. £86 {CC} £60	
25112	257-258	1969 Chinese New Year. Year of the Rooster, set of 2 vals 10c right hand marginal and \$1.30 bottom marginal, superb u.m. (2) Cat. £35 {UM} £24	
25113	631-634	1990 Chinese New Year. Year of the Horse, set of 4 vals 60c to \$5 all in right hand marginal blocks of 6, superb u.m. Cat. £59 {UM} £40	
ICELAND			
25114		1896 to 1934 small duplicated range on 3 Prinz stockleaves, odd useful item, condition varies, o.g./used. (114) Cat. £450 {X} £65	
25115		1935 to 2008 coll on Prinz stockleaves, some useful middle period mint (u.m.) items, the scattered later ranges mostly commercially used. Decent pickings. Cat. £900 {X} £125	
INDIA			
25116	155-83	1911-23 GV mint group wmk Single Star with ½a, 1a, 1½a Type A x 2 & Type B, 2a x 2, 2a6p x 3, 3a, 6a x 2 8a & 12a. Some shades evident, slightly mixed condition. (14). Cat. £100 {MH} £40	
25117	305-08	1948 Gandhi set m.m. with some h/r, 10r with small thin top middle (4). Cat. £425 {MH} £150	
INDIA - STATES - TRAVANCORE			
25118		In tact collection on stockpages mint & used in mixed condition early to GVI period incl Travancore Cochin issues. SG22b as top right corner mint block of 4. Officials with ON 55 opt & Service ovpts. Revenue issues Stationary 8 cash card used locally. (45). {CC} £22	
IONIAN ISLANDS			
25119	1-3	1859 ½d (5, one oxidised), 1d (3) and 2d (5, one with pen cancel), a few just have 4 margins, unused no gum. Cat. £1042 (excluding 'used' 2d) {MH} £140	
IRAQ			
25120	106-19	1932 King Faisal surch short set 2fils on ½a to 200fils on 5r (Excl 15fils SG112) + 10fils SG111b, fine & fresh looking m.m. (14) Cat. £100 {MH} .. £50	
ITALY - COLONIES - SOMALIA			
25121	4/D255	1903 to 1950 small but useful range incl. 1903 2a (used), 1906-16 2c on 1b (3, incl. pair) and 5c on 2b (2), 10c on 1a (2, used), 1916 5c on 50c on 5a (used), 1916 Red Cross 10c, 1930 30c and 50c, 1934 Exhibition sets complete, 1926 Express Letter 2L50 on 60b, mint/o.g. (30) Cat. £440 {X} £75	
JAMAICA			
25122	159-174	1956-58 QEII pictorial issue set of 16 vals ½d to £1, f.u. with small h/r. (16) Cat. £60 {U} £40	

Lot No	Cat No	Description	Estimate
KENYA UGANDA AND TANGANYIKA			
25123	198	1960-62 QEII Pictorial - 20s Violet-Blue & Lake, f.u. with small h/r. (o/c NW) Cat. £30 {U} £19	
KIRIBATI			
25124	163-178	1982 Birds set of 18 vals 1c to \$5 all in gutter pairs (Except for SG175a - 55c two single stamps), superb u.m. (19) Cat. £36 {UM} £24	
LAOS			
25125		1953-76 Collection of mainly u.m. sets on album leaves. Almost complete for the period 1953 to 1976 including mini sheets. Missing just a few key sets. Also some later appendix issues not included in SG. Cat value £1040 plus appendix issues. Cat. £1040 {UM} £575	
LEEWARD ISLANDS			
25126	113c	1947 GVI Large Key Plate 10/- m.m. Cat. £100 {MH} £50	
LESOTHO			
25127		1971-73 Three complete sets - SG204-210 Birds - set of 7 vals 2½c to 25c f.u. and SG246-249 International Kimberite Conference x 2 sets of 4 vals 10c to 30c, superb u.m. and f.u. (15) Cat. £44 {MX} £30	
LIBYA			
25128	1-10	1949 GHADAMES-Set(10) on two Air Mail covers to U.S.A., fine and rare Cat. £369 {C} £300	
25129	166-75	1951 Fezzan ovpts on Cyrenaica set(10) v.f.u. tied to pieces by SEBHA SAHARA cancels, very fine Cat. £340 {U} £200	
25130	166-75	1951 Fezzan ovpts on Cyrenaica set(10) on three covers to Saar, Germany tied SEBHA 1952 postmarks, central filing creases away from stamps, otherwise fine and rare {C} £500	
25131	133,etc	1952 Parcel Postcard Registered to Germany with Libya overprints on Cyrenaica 3m, 10m, 20m, 50m, 100m, 200m, 500m tied Benghazi postmarks, West Germany Posthorn 10pf, 20pf tied to reverse, extremely rare commercial usage, Sassone cat £30,000 - on cover {C} £3000	
25132	140	1952 Registered cover Benghazi to Stuttgart, Germany with Libya overprint on Cyrenaica 50m blue and brown, fine and rare commercial usage, Sassone E5,000 - on cover {C} £1000	
25133	166-75	1952 Fezzan ovpt set complete on United Nations Commissioner cover tied Tripoli postmarks, unaddressed, Sassone cat E25,000 on cover {C} £400	
MALAYA - FEDERATED MALAY STATES			
25134	76a & 78	1931 Elephant wmk Script \$1 grey-green & emerald & \$2 green & carmine both fine & fresh colours m.m. (2). Cat. £80 {MH} £45	
MALAYA - KEDAH			
25135	53	1957 QEII Pictorial - \$2 Bronze-Green & Scarlet block of 6, superb u.m. Cat. £150 {UM} £105	
25136	53	1957 QEII Pictorial - \$2 Bronze-Green & Scarlet block of 9, superb u.m. Cat. £225 {UM} £156	
25137	104-114	1959-62 Sultan Abdul Halim Shah pictorial set of 12 vals 1c to \$5, superb u.m. (12) Cat. £55 {UM} £38	
MALAYA - PENANG			
25138	44-54	1957 QEII Pictorial set of 11 vals 1c to \$5, l.m. (11) Cat. £70 {MH} ... £48	
MALAYA - TRENGGANU			
25139		Balance collection on stock pages mint & used in mixed condition incl: 1910 low values to 5c mint. 1921 \$1 SG23 m.m. 1941 surch pair m.m. SW pair l.m.m. UPU set l.m.m. & f.u. 1949 definitives 1c-20c green, 35c-\$1 m.m. 1953 Coronation illust FDC. Cat. £125++ (68 + 1 cover) {CC} £50	
25140	24	1921 \$3 green & red on emerald wmk MCA very fine & fresh lookinh m.m. Cat. £140 {MH} £75	
25141	44s	1938 \$5 green & red on yellow wmk Script perf Specimen very fine & fresh looking m.m. with some h/r. {MH} £350	
25142	61-62	1948 Silver Wedding pair very fine used. Cat. £42 {U} £30	
MALTA			
25143	266-282	1956-58 QEII Pictorial set of 17 vals ¼d to £1, superb u.m. (17) Cat. £130 {UM} £90	
25144		2007-10 Small collection of 3 mini sheets - SGMS1552 - £2 the Beheading of St. John the Baptist f.u., SGMS 1665 - £3 Visit of Pope Benedict XVI superb u.m. and SGMS1681 - £2.80 the 150th Anniv of the First Malta Stamp, superb u.m. (3) Cat. £40 {MX} £28	
MOROCCO AGENCIES - TANGIER			
25145		1927-57 In tact collection mint & used in slightly mixed condition presented on stockpages, GV complete mint & used the SJ set v.f.u. E8 u.m. GVI Coronation Cyl block of 6, Cyl 6 No Dot with "Ray Flaw" l.m.m. Dark colours mint & used. Cent. Set mint & 1½d cds f.u. Light colours mint & used. SW Pair mint & used. 1949 & 1950 definitives odd low values. Olympics & UPU sets. QEII odd Tudor wmk mint & used. Coronation set mint & cds used. Both Castles sets u.m. Cat. £300+ (144). {CC} £120	
NEW ZEALAND			
25146	MS813b	1962 Health Stamps 2½d + 1d and 3d + 1d in mini sheets of 6 each. Superb u.m. (2) Cat. £28 {UM} £18	
25147	MS813b	1962 Health Stamps 2½d + 1d and 3d + 1d in mini sheets of 6 each. Superb u.m. (2) Cat. £28 {UM} £18	
25148	MS813b	1962 Health Stamps 2½d + 1d and 3d + 1d in mini sheets of 6 each. Superb u.m. (2) Cat. £28 {UM} £18	
25149	MS813b	1962 Health Stamps 2½d + 1d and 3d + 1d in mini sheets of 6 each. Superb u.m. (2) Cat. £28 {UM} £18	
25150	MS813b	1962 Health Stamps 2½d + 1d and 3d + 1d in mini sheets of 6 each. Superb u.m. (2) Cat. £28 {UM} £18	
NEW ZEALAND - OFFICIALS			
25151	O131	1937 Pictorial 1/- deep green ovpt Official multi NZ Star, l.m.m couple of lightly toned perms. Cat. £50 {MH} US £18	
NIGERIA			
25152	11d	1914 GV 10/- green & red on emerald emerald back wmk MCA fine m.m. Cat. £40 {MH} £20	

Lot No	Cat No	Description	Estimate
RHODESIA			
25153	123 & 140	1910-13 Double Heads 1d bright carmine well centred fine m.m. & 4d black & orange centred 5 m.m. with h/r both fresh colours. Cat. £88 {MH}	£40
SABAH (FORMERLY NORTH BORNEO)			
25154	454-457a	1983-85 Flowers No Wmk top marginal set of 5 vals 5c to 20c with both shades of 20c Blackish Brown and Bronze Green, superb u.m. (5) Cat. £120 {UM}	£75
25155	454-457a	1983-85 Flowers No Wmk top marginal set of 5 vals 5c to 20c with both shades of 20c Blackish Brown and Bronze Green, superb u.m. (5) Cat. £120 {UM}	£75
25156	454-457a	1983-85 Flowers No Wmk set of 5 vals 5c to 20c with both shades of 20c Blackish Brown and Bronze Green, superb u.m. (5) Cat. £120 {UM}	£75
SAMOA			
25157		1877-80 Hagner stockleaf of Express stamps, values to 5s (10, incl. one 'used'), all stated to be forgeries and reprints, mixed condition, worth examination. (57) {F}	£50
25158	19	1877-80 3rd State, perf 12, 5s yellow-green, vertical guide line at centre top, adherence, part o.g. Scarce. Cat. £600 {MH} PH Plate 49	£140
25159	21/	1886-1900 to small coll on Prinz stockleaves, all identified (not guaranteed), with early Express Types (not counted), good range of Palm Tree issues with wmk/perfs/shades, 1893 5d on 4d (SG 67), 1899-1900 duplicated to 2s6d (4) plus used 1s and 2s6d, 1914-24 Postal Fiscals perf 14 5, perf 14½ x 14 2s, 3s, 5s and £1, gum toning, m.m. Cat. approx £850. (106) {MH}	£200
25160	42	1886-1900 6mm watermark perf 12 x 11½ 1s, centred to SW, ragged perfs at left, fresh, v.g.u. Cat. £200 {U} PH Plate 49	£60
25161	61	1886-1900 perf 11 4d blue, centred to SE, fresh m.m. Cat. £20 {MH} ...	£7
25162	64/c	1886-1900 4mm watermark perf 11 2s6d, four examples (shades) incl. slate-violet (pulled perf at bottom), h/r, fresh m.m. Cat. £200 {MH}	£60
25163		1914-24 Postal Fiscal £2, fine m.m. No longer listed, but scarce. Cat. £35 {PF} PH Plate 49	£35
25164	134/64	1916-19 set to 1s incl. duplicates, 1920 Victory to 6d, 1921 Hut both perf sets (ex. perf 14 x 13½ 1d and 2d) plus extras incl. 8d fine used, m.m. (43) Cat. £125 {MH}	£42
25165	166/d	1925-28 Postal Fiscals 2s6d, 5s and £1, each a left marginal example, patchy toning, u.m. Cat. £230 {PF} PH Plate 49	£70
25166	166a	1925-28 Postal Fiscal 3s mauve, h/r, o.g. Cat. £70 {PF}	£24
25167	177-9	1935 Silver Jubilee, two sets plus extra 6d, also 1d perf 14 x 14½ (light gum tone), m.m. (8) Cat. £117 {MH} PH Plate 49	£40
25168	236	1958 to 2013 coll on Prinz stockleaves, mostly commem sets incl. min sheets, but incl. 1983 Fruit, and 3 FDC's, virtually all are u.m. Cat. £155 {UM}	£45
SAN MARINO			
25169		1877 to 1994 good clean (virtually all mint) coll on Prinz Stockleaves, various better incl. 1918 Victory 3L fine used on piece, 1925 30c orange, 1928 St. Francis Anniv. set to £L50, 1956 Dogs set, etc., fine. Cat. £550 {MH}	£165
25170	MS2141	2007 Mail Services min sheet, special First Day postmark, v.f.u. Cat. £17 {U}	£8
SARAWAK			
25171	2-7	1871 3s (2), 1875 set to 12c (extra 8c), mostly with traces of some gum, unused. (8) Cat. £71 {MH}	£28
25172	2a	1871 3c, with STOP AFTER '3' variety, centred to SE, slight soiling, v.g.u. Cat. £85 {U}	£24
25173	8/84	1888 to 1928 ranges on Prinz stockleaves, to medium values, mostly used with shades/duplicates, incl. 1928-29 12c used (short corner perf), fair to good. (72) Cat. £270 {X}	£48
25174	8/21	1888-97 1c, 2c, 12c (no gum), 16c and \$1, gum toning, m.m. Cat. £224 {MH} PH Plate 49	£70
25175	91/162	1932 to 1947 duplicated coll on Prinz stockleaves incl. better medium values, mint/used. (101) Cat. £375 {X}	£70
25176	165/86	1948 RSW \$5 fine used (corner fault), 1949 UPU (2, one mint), 1950 set to \$2 (never hinged) mint, plus 50c (3), \$1 (4), \$2 (3) and \$5 (4) used, incl. duplicates, mint/used. (54) Cat. £285 {X}	£80
25177	165-6	1948 RSW, 8c with plate number, u.m. (2) Cat. £48 {UM}	£26
25178	187/225	1953 Coronation to 1971 set duplicated coll (incl. multiples) on Prinz stockleaves, incl. 1955 set to \$5 mint (toning), high values to \$5 (4), 1965 and 1971 sets etc., mint/used. (106) Cat. £340 {X}	£68
SINGAPORE			
25179	31-2	1948 RSW, fresh m.m. Cat. £101 {MH}	£45
25180	1/36	1948-49 valuable used coll/accum on 4 Prinz stockleaves, good duplication throughout, incl. 1948 perf 14 40c (7), \$1 (7), \$2 (6) and \$5 (4), perf 17½ x 18 values incl. \$2 (26) and \$5 (6), 1948 RSW, 1949 UPU used 15c (2), 25c (5) and 50c (10), plus 3 mint sets, fair to fine. (129) Cat. £460 {U}	£85
25181	1-14	1948-52 perf 14 set to \$2 (2), fresh, fine m.m. (15) Cat. £150 {MH}	£55
25182	16/30	1948-52 perf 17½ x 18 set to \$5 (ex. 40c and \$2), incl. couple of minor shades, h/r, fresh m.m. (19) Cat. £325 {MH} PH Plate 49	£120
25183	37/118	1953 to 1969 ECAFE duplicated coll/accum on Prinz stockleaves, incl. 1955 \$2 (13) and \$5 (16), 1962-66 set to \$5 mint plus used to \$5 (5), 1968 to \$10 (2), incl. a few mint sets, mostly used, poor to fine. Useful pickings. Cat. £700 {X}	£120
25184	38-52	1955-59 set to \$5 (SE corner example with cylinder numbers), fine m.m. (15) Cat. £140 {MH}	£46
25185	38-52	1955-59 set to \$5, fine m.m. (15) Cat. £140 {MH}	£45
25186	38-52	1955-59 set to \$5, virtually all are u.m. (15) Cat. £140 {MH}	£55
25187		1959-91 Small collection of superb u.m. issues. SG53, SG61-62, SG130, SG160, SG161a, SG165-170, SG201a, SG443-446, SG641-644 and SG656-659. (25) Cat. £92 {UM}	£64
25188	D1/19c	1968-69 P. Due set to 50c, u.m., plus some extra's 1978 used. Cat. £34 {PD}	£12
25189	119/228	1969 Homes to 1972 Zoo duplicated coll/accum on Prinz stockleaves, much duplicated used, but incl. 1969 Founding u.m. and two sets used, 1971 Earth Station 30c se-tenant blocks (2, u.m.) etc., poor to fine. Cat. £570 {X}	£100

Lot No	Cat No	Description	Estimate
Gallery - Singapore - continued			
25190	121-126	1969 150th Anniv of Founding of Singapore, set of 6 vals 15c to \$10, superb u.m. (6) Cat. £50 {UM}	£35
25191	121-126	1969 150th Anniv of Founding of Singapore, set of 6 vals 15c to \$10, superb u.m. (6) Cat. £50 {UM}	£35
25192		1970 to 2003 small range of min sheets (incl. 1970 World Fair and 1973 Games), illust. FDCs and Pres. Pack, v. fine u.m. (14 items) Cat. £79 {X} ..	£35
25193	160 & 161a	1971 Opening of Stellite Earth Station, 15c bottom marginal block of 4 and se-tenant top marginal block of 4 x 30c different, superb u.m. (2) Cat. £30 {UM}	£21
25194	160 & 161a	1971 Opening of Stellite Earth Station, 15c and se-tenant block of 4 x 30c different, superb u.m. (2) Cat. £22 {UM}	£14
25195	160 & 161a	1971 Opening of Stellite Earth Station, 15c and se-tenant block of 4 x 30c different, superb u.m. (2) Cat. £22 {UM}	£14
25196	160 & 161a	1971 Opening of Stellite Earth Station, 15c and se-tenant block of 4 x 30c different, superb u.m. (2) Cat. £22 {UM}	£14
25197	165-170	1971 Art set of 6 vals 10c to \$1, superb u.m. (6) Cat. £33 {UM}	£22
25198	165-170	1971 Art set of 6 vals 10c to \$1, superb u.m. (6) Cat. £33 {UM}	£22
25199	165-170	1971 Art set of 6 vals 10c to \$1, superb u.m. (6) Cat. £33 {UM}	£22
25200	229/1977	1974 Fish to 2011 Pond Life duplicated (nearly all used) coll/accum on Prinz stockleaves, the commems mostly just the top (or top two) values, defins with heavy duplication of high values, much is commercially used, poor to fine. Good lot to pick through. (Sev. 100's) Cat. £1500 {X}	£180
25201	641-644	1990 Ferns set of 4 vals 15c to \$1 all left hand marginal blocks of 6, superb u.m. (4) Cat. £22 {UM}	£14
SOMALILAND			
25202	1/89	1903 (June) vals to 1s (Sept) QV 12a and 1r, Edward 1a (2, with good minor varieties used), 1904 most to 1r, 1921 most to 12a, 1935 SJ (extra 1r never hinged SE corner example), also used set, all these mentioned are mint, plus some used. (71) Cat. £330 {X}	£65
25203	25/d	1903 Edward ½a horizontal pair, one with SOMAL.LAND variety, fine l.m.m. Cat. £82 {MH} PH Plate 49	£42
25204	26/d	1903 Edward 1a, horizontal pair, one with SOMAL.LAND variety, some short perfs and gum toning, l.m.m. Cat. £61 {MH}	£18
25205	27/d	1903 Edward 2a, with SOMAL.LAND variety, some short perfs and gum toning, l.m.m. Cat. £120 {MH} PH Plate 49	£65
25206	07 var	1903 Official 1a, with spectacular DROPPED SECOND E IN SERVICE variety, fine m.m. Possibly unique. {O} PH Plate 49	£100
25207		1904 INDIA GOVT. FEE 3a, ovptd. BRITISH SOMALILAND (not listed in Barefoot) and 1900 REVENUE 1a (vertical crease), m.m. Scarce. {R}	£30
25208	94/7	1938 1a, SW corner imprint block of 28 (7 x 4), 2a right marginal block of 6 plus block of 40 (8 x 5, separations), 4a blocks of 4, 6, 16 and 22, plus imprint block of 32, toning, u.m. Good specialist lot. Cat. £800 {UM} (image available online only)	£125
25209	137-148	1953-58 QEII Pictorial set of 12 vals 5c to 10s, superb u.m. (12) Cat. £120 {UM}	£84
SOUTH ARABIAN FEDERATION			
25210	90/152	1937 to 1960 duplicated coll on Prinz stockleaves, incl. 1938 sets (2) to 12a plus 2r, 1942 set to 1r plus 5r, 1946 Victory 1a perf 13½ (2), 1949 RSW mint and fine used, 1949 UPU (3, incl. used), 1951 set (ex. 2s on 3r), 1951 set (ex. 2s on 3r), 1953-58 set to 10s (extra 10s, toned) etc. All these mint, plus various used. (126) Cat. £650 {X}	£160
25211	1/122	1963 to 1967 decent coll on 4 Prinz stockleaves, incl. 1966 (Apr) set (ex. 75f on 1s50), 1966 (Aug) two sets (ex. 100f on 2s), Olympics set, 1967 World Peace 250f on 5s, incl. a few used, m.m. (105) Cat. £220 {MH} ...	£60
SOUTH WEST AFRICA			
25212		Small range of P. Dues and Officials, most mint. Cat. £245 {MH}	£42
25213	(14a)	1923 10s, single stamp, WITHOUT STOP variety, yellowish gum, m.m. Very scarce. Cat. £2750 as pair, {MH} PH Plate 49	£300
25214	1a	1923 Setting 1 ½ d green, pair, one with 'Wes' variety, fine m.m. Cat. £120 {MH} PH Plate 49	£60
25215	2/50	1923 Setting 1 1d and 4d used, Setting 6 set to 2s6d mint, 1926 1d and 6d mint plus 6d used (water stain on one), 1927 (Apr) 2d and 3d marginals mint. Cat. £275 {X}	£55
25216	(D30a)	1923-26 P. Due 2d, Setting 6, right marginal pair (Pos. R9/5-9/6), one with tiny trace only of stop, centred to right, u.m. {PD}	£10
25217		1927-28 coll on Prinz stockleaves, incl. 1927-30 values to 1s, 1931 pictorials vals to 5s plus 20s (vertical pair), also 2s6d and 5s heavy used, 1935 SJ (also used), various War Effort, 196-63 set to 1r, 1966-92 10c pair, 1973-79 Succulents etc., duplication, plus a few min sheets and 1937 and 1953 Coronation sets on FDC, most of the value is above mint sets, fair to fine. (Qty) Cat. £850 {X}	£130
25218	79-80	1931 pictorials 6d (6) and 1s (30) pairs, all with heavy parcel cancels, used. Cat. £606 {U}	£55
25219	83-5	1931 pictorials 5s, 10s and 20s (marginal) in vertical pairs, fresh, v.f.u. {U}	£35
25220	84	1931 pictorial 10s, u.m. Cat. £60 {UM}	£30
25221	109-a	1938 Voortrekker Commemoration 1d, block of 4, one with THREE BOLTS variety, yellowish gum, m.m. Cat. £101 {MH}	£34
25222	176	1961-63 definitive 3c Flamingos, NE corner strip of 4, plus blocks of 6 and 12, u.m. Cat. £132 {UM}	£28
SPAIN			
25223		1945 LINEAS AEREA (Iberian Airways) private aeroplane labels 50c (7), 1p (5) and 5p (5), in carmine, green or violet, odd fault, generally fine used. (17) {U}	£35
TANGANYIKA			
25224		1916-31 Mint & used range in mixed condition on stock page, with ½d & 1d NF ovpt m.m. GEA ovpt low values m.m. to 75c & used to 10c. Type 3 ovpt on 1c & 10c m.m. Giraffe to 2/- m.m. & 30c used. 1927 to 75c mint & 1/- used. (53) Cat. £125 {CC}	£45
25225	59	1917 GEA ovpt on 5r blue & dull purple wmk MCA well centred fine looking m.m. with h/r. Cat. £60 {MH}	£34
25226	60	1917 GEA ovpt on 10r red & green on green wmk MCA centred SW fine l.m.m. Cat. £150 {MH}	£85
25227	66s-68s	1921 GEA ovpt on 2r red & black 3r violet & green & 5r blue & dull purple, wmk Script each ovpt Specimen fine & fresh looking m.m. some h/r on the 2r. (3) Cat. £325 {MH}	£185

Lot No	Cat No	Description	Estimate
Gallery - Tanganyika - continued			
25228	74-86	1922 Giraffe short set 5c-5r. 5c-75c very fine l.m.m. 1s & 2s both with s/ways & upright wmk, 3s wmk s/ways, 5s wmk upright fine & fresh m.m. (15). Cat. £200 {MH}	£110
25229	93-106	1927 GV set to 10/-very fine & fresh m.m. some with h/r. (15). Cat. £250 {MH}	£140
TOGO - ANGLO-FRENCH OCCUPATION			
25230	H6	1914 Yacht type 30pf black & orange ovpt Anglo French Occ. Cds fine used with Lome 10 Dec 1914 cancel. Cat. £65 {U}	£35
25231		1914-16 Small group mint & used in mixed condition incl 1d on 5pf H28 m.m. Accra ovpts on 1/2d x 4 & 1d x 6. H34-35. London ovpt 1/2d x 5, 1d x 2. 2 1/2d 3d & 6d fine m.m. 2/6d cds used. Stationary cut out 2d Registration 1d postage of Gold Coast ovpt part Lome 21 9 1916 cancel. (23). {MX}	£20
TRANSJORDAN			
25232	194b-206	1930 Figures of value at left only part set to 500m (Excls 3m pink & 4m green SG196 & 197). Fine & fresh looking m.m. (13) Cat. £100 {MH} ...	£45
TRANSVAAL			
25233	T1-3	1901 Telegraph ovpt on 1d rose red & green part cds used. 6d lilac & green m.m. creased & faults, 1/- on 2/6d dull violet & green mint diagonal crease & h/r. (3). Cat. £145 {MX}	£30
25234	276s	1905 KEVII 2 1/2d bright blue wmk MCA ovpt Specimen l.m.m. overall toned gum. {MH}	£30
TRINIDAD AND TOBAGO			
25235		National Insurance circa 1960 "Republic of Trinidad & tobago, black & pink with CVIII printed in black in centre (otherwise undenominated). Lower marginal block of 18 (6x3) un gummed paper, Perf Specimen spaced across all 6 units in the middle row. Said to be Ex De La Rue archive. {MH}	£50
25236	188a	1918 1d scarlet ovpt War Tax Type 26 double cds used, faint diagonal crease & bottom right corner short perfs. Unpriced used. {U}	£50
25237	215s	1921 E1- green & carmine fine m.m. ovpt Specimen. {MH}	£130
25238	246-56	1938 GVI definitive set m.m. 6c with couple of toned perfs at top. Some h/r. (14). Cat. £130 {MH}	£60
25239	259-60	1948 Silver Wedding pair very fine used Cat. £48 {U}	£30
TRINIDAD AND TOBAGO - TOBAGO			
25240	1 & 2	1879 1d rose & 3d blue wmk Crown CC 1d mint gum disturbance & 3d unused no gum. (2). Cat. £310 {MH}	£100
25241	12	1880 1/- yellow ochre wmk Crown CC superb part cds used 9 Ja 1892. Cat. £150 {U}	£110
TRINIDAD AND TOBAGO - TRINIDAD			
25242	2	1851 Britannia (1d) purple brown horiz joined pair 4 very fine large margins all round mint original gum with h/r. Cat. £42 {MH}	£30
25243	113	1894 QV 5/- maroon centred slightly W fine & fresh colour m.m. with some h/r. Cat. £65 {MH}	£35

Lot No	Cat No	Description	Estimate
Gallery - Trinidad and Tobago - Trinidad - continued			
25244	122	1896 5/- green & brown very fine & fresh looking l.m.m. Cat. £60 {MH} ..	£40
25245	123s	1896 10/- green & ultramarine m.m. with some gum disturbance ovpt Specimen {MH}	£100
25246	D17 & 17a	1905 Postage Due 1/- with upright stroke & normal both very fine l.m.m (2). Cat. £75 {MH}	£40
25247	132a	1906 5/- deep purple & mauve chalky paper superb colour l.m.m. Cat. £95 {MH}	£60
25248	144	1907 5/- deep purple & mauve wmk MCA m.m. slightly toned gum. Cat. £80 {MH}	£40
TRISTAN DA CUNHA			
25249	1-12	1952 GVI definitive set m.m. some h/r. (12). Cat. £140 {MH}	£70
25250	28-41	1960 Marine Life definitive set very fine l.m.m. (14). Cat. £75 {MH}	£38
25251	42-54	1961 Rand definitive set fine m.m. - l.m.m. (13). Cat. £90 {MH}	£45
25252	42-54	1961 QEII Pictorial set with values in South African Decimal Currency set of 13 vals 1/2c to 1r, f.u. (13) Cat. £80 {U}	£54
25253		1974-2013 Small superb u.m. collection. Stamp only from SGMS192, SG264-265 right hand marginal gutter blocks of 6, SG266 top marginal gutter block of 6, SGMS334, SGMS381, SGMS931, SGMS1067, SGMS1082 and SGMS1091. (1 Stamp, 6 mini sheets and 4 gutter blocks). Cat. £42 {CC}	£28
TRUCIAL STATES			
25254	1-11	1961 Definitive set 5np-1r u.m. top 3 l.m.m. (11). Cat. £60 {MH}	£30
TURKS AND CAICOS ISLANDS			
25255	151w	1919 GV 3d purple on orange buff left marginal block of 4 ovpt War Tax locally Type 42 with wmk inverted very fine & fresh u.m. Cat. £160 {UM}	£130
25256	174	1922 2/- red on emerald wmk MCA left marginal strip of 3 u.m. Cat. £75 {UM}	£50
25257	194-205	1938 GVI definitive set fine m.m. (14). Cat. £130 {MH}	£65
25258	221-33	1950 GVI definitive set fine m.m. (13). Cat. £85 {MH}	£44
UGANDA			
25259	91	1898 5r brown centred S but very fine & fresh looking m.m. Cat. £120 {MH}	£85
UKRAINE			
25260	20-356	1991-2000 Collection of u.m. sets on album leaves, almost complete 1991 to 2000 with mini shhets and thematics. Quite extensive and not often seen. Cat value £430. Cat. £430 {UM}	£240
ZANZIBAR			
25261		1921-65 Intact collection entirely mint in slightly mixed condition from 1921 wmk Script set to 10r SG276-97. 1926 set 299-309 with some duplicates. 1936 currency change set to 10s 310-322. SW pair UPU set, 1952 set 339-352. 1957 set 358-72. 1961 set 373-88. Cat £750+ (134). {CC}	£325

DO YOU 'APPROVE?'

You may not know it but 47 years ago, as a teenager, I received stamps sent 'on approval' from Omniphil. 17 years later in the mid-1980's I bought the company and added Avon Approvals (and mixtures) to make one of the biggest 'stamps on approval' businesses today in the UK... 1,000,000+ stamps, 7,000+ stamp books in our library, all for your choice

If you're looking for general or single country selections of individually / unit priced stamps sent to you upon approval – so that you select those you want and return those you don't want... If you can spend an average of £20 upwards per selection sent, you'll receive a very generous discount towards the cost of your returning approval books back to Pat and Martin, who run our Tewkesbury Approvals Office. To join our 'Approvals' Club simply tell Pat & Martin what countries / subjects you collect and whether you collect mint & or used... STOP/Start Service any time...

Countries/Areas Collected:

..... **MINT / USED**

Name:

Address:

..... **Postcode:**

Complete on-line at: www.upastampauctions.co.uk OR mail/fax to: Omniphil & Avon Approvals, PO Box 10, Tewkesbury, Glos, GL20 8YX UK Fax/phone: 01684 299278 – approvals@upastampauctions.co.uk Deposit may be required from Collectors Overseas new to us.

N.B. This service is not suitable for Specialist Collectors (UPA)

Lot No	Cat No	Description	Estimate
GENERAL			
1		1920-2017 BANKNOTES: A small group of banknotes including 3 x pristine GB £5 notes (series E 2002-2017, four used German inflation banknotes between 10,000Mk & 500,000,000MK, in good condition, also USA 10c fractional currency note, India KGV1 1 rupee note, 2 x 2s6d & 1 x 5/- Military currency notes, 10 Lire British Military currency for Italy (1943), Egypt 50 piastres, 1934 local Berlin 1mk note (poor), 1944 2 frank military note/coupon. Mixed condition, poor to very fresh/fine (16) {X} US	£48
GENERAL - ACCESSORIES			
2		Packet of PRINZ Stamp Hinges - Fixed Price	£2.25
3		Prinz Spade-End Tweezers (120mm) - Fixed Price	£3.95
4		Desktop Magnifying Glass (MAG3) - Fixed Price	£21.99
GENERAL - AFRICA			
5		1850s-1980s British Southern Africa lightly duplicated mint and used collection in an album(100s) including SWA, South Africa GV Revenues to £2, Orange Free State EVII Revenues to £1, Cape triangle 4d(2), Revenues, Transvaal, Natal, Zululand, Basutoland, Bechuanaland 1932 1s to 5s mint, 1938 set mint, 1961 Surcharge set mint, Swaziland 1938 set used, an interesting lot HEAVY/OVERSIZE LOT - OVERSEAS SHIPPING SURCHARGE APPLIES {CC}	£300
GENERAL - AIRMAIL COVERS			
6		1939 NORTH ATLANTIC AIR SERVICE - First Flight Aerogramme addressed to Scott Stamp & Coin Co, New York from Stanley Gibbons, London with 7d & 8d KGV1 definitives and machine cancel 'LONDON WC1' on 29th June 1939, received 'NEW YORK NY 24 on July 1st 1939. Returned to Stanley Gibbons with 30c Air stamp (SG A852) and circular date stamp 'NEW YORK N.Y. STATE, W.43RD ST.' on July 5th 1939, received in London on 10th July 1939. No contents / message. Unusual cover. {C}	£40
7		1987 CONCORDE 3rd World Tour cover, 5th August to 6th September 1987. Cover with 8 cancelled stamps from visited countries from Dallas USA on 15th August to JFK Airport, New York on 6th September. Very fine condition. {C}	£40
8		1987 CONCORDE World Tour cover, 27th November to 13th December 1987. Cover with 10 cancelled stamps from visited countries from Paris on 27th November to Rio de Janeiro on 12th December. Very fine condition. {C}	£40
GENERAL - BALKANS			
9	165/174	1896 4½as to 8as, 1r blue. 2r green & 5r sepia mint, part or full gum, fine(7) Cat. £130 {MH} US6	£18
GENERAL - BOOKLETS			
10		All World Mint booklets coln in plastic sleeves, with good range of Channel Is folded & stitched, through to self adhesive, BC with Australia incl 1962-5 5s (SB 38), Gibraltar, Ascension Is, etc, also Sweden, Netherlands, USA, etc, useful lot. (220) Cat. £1230 {BK} US	£534
GENERAL - BRITISH COLONIES			
11		1880-1999 Mint and used lightly duplicated collection in an album(100s) including Gibraltar, Morocco Agencies, Malta, Cyprus 1928 Jubilee set to 18pi, 1938 set to £1 used, 1955 set to £1 used, Iraq, Aden, Bahrain, Kuwait, an interesting lot HEAVY/OVERSIZE LOT - OVERSEAS SHIPPING SURCHARGE APPLIES {CC}	£300
GENERAL - BRITISH COMMONWEALTH			
12		Balance collection in medium sized 4 page spiral bound stockbook. QV-1980 mainly mint with some used. Mixed condition. Much GVI period odd values. Anguilla mint sets from 1970-80's with MS's. Antigua GVI shades & 1948 SW pair. Caymans, Dominica, Grenada. GV Gold Coast postmark interst with large piece with SG104x2 & 108 x 8. (350+). {CC}	£30
13		1851-1935 THE AMERICAS: South America, mainly odd Central America & North America: Small balance collections on New Ideal leaves & a small stock cards. Useful sections include Antigua, Dominica, Falklands, Leewards, St Kitts, St. Helena, St. Lucia, St Vincent, Trinidad & Tobago. Plus a few Nova Scotia earlies, British Columbia 3c (fault), Prince Edward Is 4c fair unused, New Brunswick x 4 vals m/unused. etc.(c150) {MX} US	£125
14		1880-1980s Mainly 1960s-80s Commonwealth u.m. on New Age leaves, but also some earlier from QV. With B.A.T. to £1 (2), Gambia, St. Helena, Malawi to £2, Ghana, Barbados and others. Useful lot of small collections and balance lots, mainly in sets with good cat value. Few 100s {MX}	£75
15		1903-84 A large balance collection of GB & Commonwealth countries, mainly all different & comprising: Channel Is & Jersey(87), Isle of Man (23 + 1 m/s), then Tristan da Cunha (19), B.A.T. (31), Br.Guiana (25), Leewards(30), Kuwait (37), Dominiica (39), Anguilla (29), Lesotho (8 + 1m/s), Tanganyika & Tanzania(64), Swaziland (49), Uganda (61), Somaliland (25), Botswana (24), Bechuanaland (20), Malawi (83), Nyasaland (61), Bahrain (20), Bahawalpur (7), Bangladesh (19), Br P.O.in Arabian Gulf(21), Straits Settlements (85), Mauritius(44), Maldives (14), mint & used throughout, ideal for club packet maker. Hours of fun!! HEAVY/OVERSIZE LOT - OVERSEAS SHIPPING SURCHARGE APPLIES {MX}	£100
16		1905-80 A mint & used mix on Hagner pages with B.I.O.T.(19), Brunei(21), Burma (21), Christmas Island(11), N.Borneo(& Sabah)(80), Nauru(24), New Guinea (30), Papua(16), Paapua New Guinea(25), Samoa (25) & Tuvalu (47). Nice clean lot for the club packet maker, the majority being post 1952, {MX}	£90
GENERAL - BRITISH EMPIRE			
17		Balance collection on New Imperial album pages "T-Z" countries mint & used in mixed condition incl: Turks to 3/- mint, SJ set mint. Uganda. Victoria to 2/- . Virgin Is odds & SJ set mint. Western Aust Swans to 1/- used. Zanzibar QV India ovpts used. Mixed odds through to 10r SG322 used. Cat £400+ (200+) {CC}	£110

Lot No	Cat No	Description	Estimate
General - British Empire - continued			
18		Balance collection on New Imperial album pages for "B" countries, mint & used in mixed condition with Bahamas, Bahrain, Basutoland incl SJ set cds used. Bechuanaland GB ovpts, SJ set m.m. British Levant GB ovpts to 45p on 2/6d seahorse. British Solomon Is. Canoes SJ set m.m. British Somaliland ovpt issues, & SJ set m.m. Brunei odd values. Burma GV 1r & 2r SG13 & 14 used. Total cat £550+ (157). {CC}	£150
19		Balance collection on New Imperial album pages "S" countries mint & used in mixed condition incl: Samoa 1920 Victory set mint. Sarawak mixed to \$1. South Africa 5/- SG64 mint, SJ set mint, with some dues & Officials. Cat £330++ (140). {CC}	£90
20		Balance collection on New Imperial album pages "S" countries mint & used in mixed condition incl: South Australia odd values. Southern Nigeria with GV to 2/6d used. Southern Rhodesia Admirals to 4d used, 1931 to 1/- . 1935 SJ set mint. Sudan 1931 Air set cds used. Swaziland odds & SJ set mint. Cat £270+ (123). {CC}	£80
21		Balance collection on New Imperial album pages "T" countries mint & used in mixed condition incl: Tasmania odds. Tobago. Togo 2/- & 2/6d ovpts. Tonga to 2/6d. Transvaal to EwdVII 2/- mint & used. Trinidad with 10/- Registrar General cancel. 1885 postage set of 9 used. Cat £435+ (177). {CC}	£120
22		British Africa collection in a home made album(few 100s) including Egypt, Sudan, Mauritius with some Revenues, 1938-49 set to 10R used, Seychelles, B.I.O.T. 1968 ovpt set mint, mixed condition {CC}	£150
23		1851-1935 Mint and used accumulation on Hagner sheets in a binder(approx 1,500) including Nigeria, Niue, extensive duplicated North Borneo with some better items, Northern Nigeria, Northern Rhodesia, Nova Scotia inc 1851 3d used(thinned), Nyasaland inc GV 10s, £1 fiscally used, Papua, Prince Edward Island, Queensland duplicated used, mixed condition HEAVY/OVERSIZE LOT - OVERSEAS SHIPPING SURCHARGE APPLIES {CC} US	£577
24		1855-1935 Balance collection on New Imperial album pages Countries "C-H" mint & used in mixed condition incl: Cape of Good Hope with couple of Triangles, Hoped seated to 5/- & low value EwdVII. Hong Kong ovpt China used. Fiji odd values & SJ set m.m. Gibraltar QV to 1/- GV to 5/- & SJ set m.m. Gilbert & Ellice SJ set m.m. Grenada odd values to 1/- & SJ set m.m. Heligoland 7 different. Hong Kong odd values mainly used with a very fine 4c carmine SG57 m.m. Cat £530++ (200). {CC}	£150
25		1857-1952 Mint and used collection in a loose leaf album(100s) including Aden 1937 Dhows set to 1R mint, 1939 set to 10R mint, Australia 1937 set to £1 mint, NSW set mint, 1946 B.C.O.F. set mint, Burma, Canada, Ceylon, Cyprus 1928 Jubilee set to 45pi mint, 1934 Pictorial set used, condition a little mixed HEAVY/OVERSIZE LOT - OVERSEAS SHIPPING SURCHARGE APPLIES {CC}	£400
26		1860-1935 Mint and used accumulation on Hagner sheets in a binder(approx 1,000) including Bermuda, Bechuanaland, Canada, Br. East Africa, Br. Guiana, duplicated with some better items, mixed condition {CC} US	£288
27		1860-1935 Balance collection on New Imperial album pages countries "Q-S" mint & used in mixed condition incl: Queensland odd values, Rhodesia, (British SA Company). St Christopher. St Helena with some remainders but incl 1922 to 1/- mint. 1934 pictorials to 1/- mint & SJ set mint. St Kitts 1935 SJ set mint. St Lucia SJ set mint & 1936 pictorials to 1/- mint. St Vincent. Cat £450+ (183). {CC}	£130
28		1862-1952 Mint and used collection in loose leaf album(100s) including New Zealand 1940 Centenary Official set mint, North Borneo, Nyasaland 1945 set mint, Sarawak, Seychelles 1938 1R green mint, South Australia, Sudan 1948 set mint, Official set mint, condition a little mixed {CC}	£300
29		1863-1952 Mint and used collection in a loose leaf album(100s) including Egypt, F.M.S., Gibraltar 1935 SJ set mint, 1938-51 set to £1 mint, RSW set mint, Jamaica, K.U.T., Malta 1885 set to 1s mint, 1886 5s rose used, 1926 set to 2/6d mint, 1930 set to 2/6d mint, 1935 SJ set mint, 1948 RSW set mint, Mauritius, Morocco Agencies, condition a little mixed HEAVY/OVERSIZE LOT - OVERSEAS SHIPPING SURCHARGE APPLIES {CC}	£400
30		1880-1935 Balance collection on New Imperial album pages for countries "M-P" mint & used in mixed condition incl: Mauritius, Montserrat SJ set mint. Natal. Nauru GB ovpts to 5d mint. New Hebrides 1923 set mint to 5/- (2s used). NSW to 5/- used. Nigeria SJ set mint. Orange Free State. Palestine with postage due set mint D12-20. Papua incl 1934 set SG146-49 mint & SJ set mint. Cat £500++ (243). {CC}	£100
31		1890-1935 Balance collection on New Imperial album pages for countries "I-L" mint & used in mixed condition with Ireland GB ovpts on values to 10d SG9 this with parcel cancel. Wmk SE with 10d m.m. Jamaica QV odd values, with 1d SG27 very fine u.m. GV pictorials to 5/- used. 1935 SJ set mint. Kuwait odd values with ovpt Type I on 1½a 6a & 12a SG3, 9 & 11 used. 1933 Air 2a & 6a mint. Lagos odd values. Leeward Is. Odds ½d SG9 cds f.u 1935 SJ set mint. Cat £600++ (145). {CC}	£150
GENERAL - BRITISH EMPIRE - 1935 SILVER JUBILEE			
32		1935 Silver Jubilee lightly duplicated collection in a stock book(approx 324), not complete but better sets include Ascension mint, Falklands mint, Gibraltar mint, mixed condition, many are fine {CC} US2	£211
33		1935 Collection of mint sets(34 sets) including Ascension, Falklands, Gibraltar, also Gambia and Hong Kong used sets, also some other items, mainly fine {CC} US2	£169
34		1935 Mint and used accumulation on leaves and stock cards(142) with some sets, odd values, some minor varieties {CC}	£100
35		1935 Mint collection of sets (14 sets) including some minor unlisted varieties, mainly fine Cat. £200 {MH} US4	£38
GENERAL - CINDERELLAS			
36		Large quantity of Cinderella issues in 4 large and 2 medium stockbooks. With revenues, forgeries, propaganda issues, early to modern. Large quantity in 6 stockbooks, probably 4-5000 stamps. Some adhesion in places due to poor storage. Few 1000's. HEAVY/OVERSIZE LOT - OVERSEAS SHIPPING SURCHARGE APPLIES {MX}	£150

Lot No	Cat No	Description	Estimate
General - Cinderellas - continued			
37		Large accumulation of Cinderellas in 5 32 page stockbooks. With forgeries, revenues, modern TB labels, advertising, propoganda etc. Some duplication and some adhesion in places due to poor storage, but many are fine mint. Much is modern material but estimate 4000+ stamps. HEAVY/OVERSIZE LOT - OVERSEAS SHIPPING SURCHARGE APPLIES {MX}	£140
38		HAWAII Unusual range of Hawaii Post modern Cinderella issues on a hagner. Good quantity with mini sheets and values to \$8 and \$10 u.m. {MH}	£80
GENERAL - COVERS			
39		1994 Channel Tunnel Collection of 30 covers housed in blue, 4 ringed cover binder with variety of different handstamps (some French for joint issues) dedicated to the opening of the Channel Tunnel in 1994. Originally purchased in 2017 from covers specialist for £195. HEAVY/OVERSIZE LOT - OVERSEAS SHIPPING SURCHARGE APPLIES {C} US	£174
40		c1850-1950 World covers; a 'Pot Pourri' of covers & cards from all over the World, Commonwealth & Foreign, a few stationery or registered items, a really interesting accumulation which will give hours of pleasure to sort. Condition fair to much very fine (c100) {C}	£150
GENERAL - EASTERN EUROPE			
41		1874-1936 Mint/Used misc country ranges on pages from old SG illus album, incl Czechoslovakia, Montenegro, Poland, Yugoslavia & Ukraine, Caucasian Federation, etc, c/v circa £150. (100s) {MX}	£50
42		1903-80 A large stock book with the mint & mainly used collections of Czechoslovakia(c1400), East Germany (100) & Hungary (575 stamps + 23 min sheets). There is a little duplication in places but with a bit of re-organisation this will make a fine base for developing each area. Quality is generally vey fine, super thematic content. A lot to have fun with! (2000++) HEAVY/OVERSIZE LOT - OVERSEAS SHIPPING SURCHARGE APPLIES {U}	£140
GENERAL - EPHEMERA			
43		1897-1906 Exhibition publicity label for Bruxelles 1897(19), Paris 1900(12) plus 1906 Olympic Games label for Athens in green. Very mixed condition poor to very fine. Would display well(32) {L}	£20
GENERAL - EUROPE			
44		A small rather unusual leftover collection from a large consignment. Greenland (40), Jugoslavia(82 + min sheet) & Roumania (47+ 4 min sheets). Clean lot {MX}	£20
45		1962-70 Europa u.m. coln of sets in small album, mostly Cept series issues from 1962 Tree, 1964 Flower, 1966 Sailing Ship, 1967 Wheelwork, 1969 Temple, 1970 Braided Sun, also EFTA, some more unusual incl Rwanda 1967 Naples Expo MS pair, useful coln. (400) {UM} US3	£51
46		1966-92 u.m. coln of Cept issues in stockbook, from annual series incl 1966 Sailing Ship, 1967 Wheelwork, 1969 Temple, 1972 Aurora Borealis incl Andorra 8p, then sets & MS to 1992. (100s) {UM} US3	£68
GENERAL - IMPERIAL AIRWAYS			
47		OTHER FLIGHTS Tanganyikan Government Experimental Service. Daressalaam-Tanga, 30c joined pair (SG98) of Tanganyika tied with Daressalaam 24 Dec 30 Registered cds cancel. On plain cover. Daressalaam registered label top left. Par Avion By Air Mail boxed cachet bottom left. Typed First Direct Air Mail From Daressalaam to Tanga. Addressed to Tanga. On the reverse Daressalaam 24 Dec 30 & Tanga 25 Dec 30 registered receiving. This was the fourth Northbound service with just 70 items of mail carried. Very scarce cover display quality. With notes. {C} US8 (image available online only)	£57
GENERAL - KING GEORGE VI			
48		1936-52 Collection housed in a Stanley Gibbons King George VI, green cloth covered album. The album is somewhat tatty but useable with many manuscript entries in ink and pencil. The collection is virtually mint and contains complete sets, short sets, odd values, plus the odd omnibus set. This would make either a good STARTER COLLECTION to develop, or could be used to fill gaps. There may be the odd fault (perfs, toning etc). Nearly all are in mounts on album pages and contains approx 1250 stamps with cat values ranging from 10p to £20 or more. Approx cat value c£2000. Scans / condition report available on request. HEAVY/OVERSIZE LOT - OVERSEAS SHIPPING SURCHARGE APPLIES {CC} US ...	£312
GENERAL - LATIN AMERICA			
49		1863-1935 Mint/Used misc country ranges on illus album pages, incl Costa Rica, Cuba & Paraguay, c/v circa £150. (100s) Cat. £150 {MX}	£50
GENERAL - LITERATURE			
50		GREAT BRITAIN SG Concise 37th edition, 2022, couple of minor front cover bends, o/wise virtually as new. Original cost £39.95. Indispensable if you collect GB. {X}	£17
GENERAL - MARITIME (LINERS)			
51		SS NORMANDIE: 1935 illustrated cover to Augusta, Missouri with 1f.50 'Normandie' stamp (Maiden Trip of Liner, SG526) cancelled by a 'LE HAVRE A NEW YORK' special machine postmark dated 29.MAI.35. Label on reverse flap, cover unopened. Some creases and discolouration. {C} (image available online only)	£50
52		1936 QUEEN MARY: First voyage pictorial cover (USA to England), addressed Poste Restante to Paignton, Devon, England (crossed through, with pencil address to Liverpool added). Cachet 'By R.M.S. "Queen Mary" to the 23rd Philatelic Congress of Gt. Britain' (held in Paignton). 5c postage paid by 2c (1922 Washington) & 3c (1935 Michigan Centenary). Machine cancel 'NEW YORK N.Y. 4', June 4th 1936, B69 (barred oval), special handstamp '23rd Philatelic Congress, Paignton' on 11th June 1936 and backstamped (double ring circle) 'Paignton 11th June 1936'. Pencil annotation on reverse. Clean cover. {C}	£25

Lot No	Cat No	Description	Estimate
General - Maritime (Liners) - continued			
53		1936 QUEEN MARY: First return trip pictorial cover (USA to England), addressed to John S Davis, Liverpool and P.M.Baumann, Newark, N.J. Machine slogan cancel of 1½c brown (1922 Harding) 'BUY U.S. SAVINGS BONDS ASK YOUR POSTMASTER', 'HUD.TERM.ANNEX.N.Y.7, June 5th 1936. Handstamp on reverse 'FRANK C. PERREAULT, USCS'. Clean cover. {C}	£25
54		1967 QUEEN MARY - 7 covers: Last Transatlantic Voyage (cds New York); Last Call at Gibraltar (cds Paquebot, Gibraltar); Last Call at Las Palmas (cds Las Palmas); Last Arrival at Southampton (cds Paquebot Southampton); Final Cruise, Southampton to Long Beach, (cds Southampton); Final Cruise, Final Cruise, Southampton to Long Beach, (cds Las Palmas); Southampton to Long Beach, (cds Long Beach). Queen Mary cachets. 3 covers further stamped with relevant special postmarks in 2004 for Queen Mary 2. Good condition. Retail price c£105. {C}	£100
GENERAL - MIDDLE EAST			
55		1867-1913 Levant coln on old illus album pages, with Austrian PO incl Lombardy & Venetia currency vals, Turkish currency, French PO, German PO from surch vals, incl 1905-12 lozenge vals to 10pi FU, Italian PO, Russian PO, interesting lot despite some faults noted. (90) Cat. £700 {MX}	£210
GENERAL - OMNIBUS ISSUES			
56		1935 KGV Silver Jubilee, mint sets for most countries on stockbook pages. Missing only Antigua, British Honduras, Canada 10c, Ceylon, Egypt, Hong Kong 20c, KUT 65c, Malaya Straits Settlements, Northern Rhodesia from the full set. Mint with h/r or trace. Cat. £1140 {CC} US2	£446
57		1935 KGV Silver Jubilee sets on Prinz stockpages. Mint sets for Ascension Is, Bechuanaland, Br Guina, Cayman Is, Cook Is, Falkand Is, Fiji, Gilbert & Ellice Is, Morocco Agencies (British, Spanish, French, Tangier), Monteserrat, Newfoundland, New Zealand, St Vincent, Seychelles, Southern Rhodesia. Used sets for Antigua, Australia, Bahamas, British Honduras, Nigeria. Cat. £600 {CC} US2	£188
58		1935 KGV - Silver Jubilee, 25 lower cat value sets lightly MM, h/r or trace (SWA UM). Consists of sets for Bahamas, Basutoland, Bermuda, Ceylon, Cook Islands, GB, KUT, Montserrat, Morocco Agencies (British Currency, French, Spanish), Nauru, New Guinea, Newfoundland, Nigeria, Niue, Papua, St Vincent, Samoa, Seychelles, SWA, Straits Settlements, Swaziland, Trinidad & Tobago, Turks & Caicos Islands. Cat. £330 {MH} US	£147
59		1935 Silver Jubilee mint sets in slightly mixed condition 30 sets with Barbados, Bech, Bermuda, Bt Guiana, Solomon, Cayman, Ceylon, Cyprus, Dominica, Gib, Grenada, Malta, Montserrat, M Ag, M Ag (French), Nauru, Newfland, NZ, Virgin, Turks, Nigeria, N Rhodesia, Nyasaland, St Lucia, Sierra Leone, Swaziland, Trinidad, GB, SWA & KUT. Plus odd values for India HK, Gambia & Basutoland. (134). Cat. £600 {CC}	£280
60		1935 KGV Jubilee sets with Dominica, Basutoland, Ceylon and Virgin Is m.m. Also Cayman f.u. Cat. £86 {MX} US4	£24
61		1937 KGV Coronation sets on stockbook pages. Full set of mint stamps for each country, plus used stamps for 36 countries plus odd values for others (the latter not included in estimate). Includes Newfoundland long set mint. Cat. £385 {CC} US2	£157
62		1937 KGV Coronation: Full set of 202 stamps on stockbook pages, UM with exception of Cook Islands and Newfoundland long set (1c damaged) which are MM. Cat value for mint set £225. {CC} US	£111
63		1937-46 GVI Coronation sets & 1946 Victory pairs m.m. & cds f.u. for Ascension, Bahamas, Barbados, Basutoland, Bechuanaland, Bermuda, Br. Guiana, Bt. Honduras, Bt. Solomon, Cayman, Ceylon, Cyprus, Dominica, Falkland Is, Fiji, Gambia, Gibraltar, Gilberts, Gold Coast. (Gilberts & Gold Coast excl Victory pair used). Plus afew other odds. (229). {CC}	£30
64		1945-46 KGV Victory/ Peace issue: Full set of 164 stamps on stockbook pages, mix of UM and mint with h/r, some large remainders. Cat value for mint set £75. {CC} US	£27
65		1946 Victory pairs u.m. slightly mixed condition with some showing light tone marks. Generic design Parliament x 39 pairs + HK, Aden States & Zanzibar. (90). {CC}	£20
66		1946 Super almost complete set of f.u. with small h/r, Victory issues on 5 stock cards., (Missing only Great Britain set of 2). (162) Cat. £95 {CC} ..	£65
67		1946 Superb Complete u.m. set of Victory issues on 5 stock cards. (164) Cat. £75 {CC}	£52
68		1948 GVI Silver Wedding group with Bt Postal Ag pair u.m. SG25-26. Fiji pair u.m. SG270-71. Jamaica £1- m.m. SG144. Mauritius pair u.m. SG270-71. Montserrat pair u.m. SG115-16. Mor Ag. Pair u.m. SG176-77. Nigeria pair u.m. SG62-63. St Kitts pair u.m. SG80-81. (15). Cat. £145 {UM}	£75
69		1948 GVI Silver Wedding, Bahamas £1- overall toned gum u.m. SG195. British Postal Ag. Pair u.m. SG25-26. Britisg Guiana \$3 u.m. SG323. Bt. Solomon Is 10/- u.m. SG76. Fiji overall toned gum u.m. SG270-71. Selangor \$5 u.m. SG89 (8) Cat. £144 {UM}	£60
70		1948-49 RSW mint sets from 62 countries, missing only 7 sets - Bahrain, Basutoland, Hong Kong, North Borneo, Nyasaland, Seychelles and Zanzibar. All fine mint, a few UM, other with h/r or traces. On stockbook pages. Total of 124 mint stamps. Cat. £1960 {CC} US2	£780
71		1949 UPU mint sets from 80 countries, missing only 15 sets - Great Britain, Bahawalpur Officials p17½, Bahrain, Bechuanaland, British Honduras, Ceylon, Grenada, Malayan States - Malacca, Negri Sembilan, Pahang, Perlis, Morocco Agencies - Tangier, Northern Rhodesia, St Kitts-Nevis & Zanzibar. All fine mint, a few UM, other with h/r or traces. On stockbook pages. Total of 259 mint stamps. Cat. £450 {CC} US2	£195
72		1949 KGV UPU issue: Part set on stockbook pages, missing Aden Seiyun, Bahawalpur (both perf 17½ sets), Grenada, India, Leeward Is, New Hebrides French, Perak, St Helena, Seychelles and Tonga. Both Hong Kong and St Kitts have toned gum, Bahawalpur perf 13 (1a) damaged. Mix of UM and MM, some with large and heavy hinge remnants. Cat value for full mint set £450. {CC} US	£107

Lot No	Cat No	Description	Estimate
General - Omnibus Issues - continued			
73		1949 75th Anniv UPU generic set (Excls, GB & GB ovpts, Aust, India New Hebrides (French), Bahawalpur, SA, Southern Rhodesia & SWA.) Entirely u.m. slightly mixed condition with a couple checked showing slight tone patches. Also missing Trengganu 15c & Montserrat 1/- (262). {CC} £200	
74		1953 QEII Coronation issue - virtually complete set missing only British Guiana & Canada. All mint, from UM to fairly heavily mounted (especially the Malaya states). Some odd tone spots. Total of 104 stamps on stockbook pages. Cat. £180 {CC} US2 £62	
75		1953 QEII - Coronation set of 109v in mounted mint condition. Presented in mounts on album pages. Cat. £180 {MH} US £67	
76		1953 QEII Coronation generic design issue (single stamp per Country) x 62 different. U.m. {CC} US £21	
77		1965-66 QEII - Churchill Commemoration - 16 complete sets plus odd values, all mint mostly with h/r or trace. Sets for Antigua, Australia, Bahamas, Basutoland, Bechuanaland, Bermuda, British Antarctic Territory, British Honduras, Brunei, Dominica, Gibraltar, Mauritius, Montserrat, New Hebrides (English), Seychelles & Tristan da Cunha. Total of 73 stamps. Cat. £82 {CC} US2 £27	
78		1978 QEII Coronation Anniv collection housed in 16 page stockbook, appears complete from Aitutaki - Tuvalu fine u.m. incld mini sheets. (126 + 47MS) HEAVY/OVERSIZE LOT - OVERSEAS SHIPPING SURCHARGE APPLIES {CC} US £27	
79		1935 JUBILEE 1935 Silver Jubilee fine l.m.m. sets for Leeward Is, Montserrat, Morocco Ag (Spanish), Northern Rhodesia & St. Christopher. (20). Cat. £107 {MH} US £49	
80		1935 JUBILEE 1935 Silver Jubilee fine l.m.m. sets for Bahamas, Bechuanaland, Grenada, India & Turks.(23). Cat. £108 {MH} US £49	
81		1935 JUBILEES 1935 Silver Jubilee very fine used sets for Falkland Is, Fiji, Gambia & India. (19). Cat. £100 {U} US £53	
82		1935 JUBILEES 1935 Silver Jubilee very fine used sets for Swaziland, Trinidad & Tobago, Straits Settlements & KUT. (16). Cat. £90 {U} US £49	
83		1935 JUBILEES 1935 Silver Jubilee very fine used sets for Antigua, Basutoland, British Guiana & British Honduras. (16). Cat. £100 {U} US .. £53	
84		1935 JUBILEES 1935 Silver Jubilee very fine used sets for Caymen Is, Ceylon, Cyprus & Dominica. (16). Cat. £100 {U} US £53	
85		1948 SILVER WEDDING 1948 GVI Silver Wedding group fine used with Aden- Seiyau, Aden-Mukalla, Br. Guiana, Falklands Dep (1/- Only), Negri Sembilan, Selangor & Montserrat. (15). Cat. £160 {U} US £89	
86		1948 SILVER WEDDING 1948 GVI Silver Wedding group mint/um with Malaya States, Kedah, Kelantan, Malacca, Perak pairs u.m. Trengganu \$5 only u.m. Negri & Pahang m.m. (13). Cat. £209 {UM} US £111	
87		1948 SILVER WEDDING 1948 GVI Silver Wedding group mint with Antigua, Bahrain, Barbados, British Honduras (\$5 only) & Bt. Postal Ag Eastern Arabia. (9). Cat. £125 {MH} US £67	
88		1948 SILVER WEDDING 1948 GVI Silver Wedding group mint/um with British Solomon Is, Virgin Is, Cayman Is, Fiji, Gilbert Is & Grenada pairs u.m. Dominica & Falkland Dep m.m. (16). Cat. £139 {MH} US £76	
89		1948 SILVER WEDDING 1948 GVI Silver Wedding group mint/um with Leeward Is, Malta, Montserrat, Nigeria, North Borneo, Nyasaland & St Helena. Fine l.m.m. some u.m. (14). Cat. £159 {MH} US £89	
90		1948 SILVER WEDDING 1948 GVI Silver Wedding group mint/um with St Kitts, St Vincent, Seychelles, Sierra Leone, Somaliland, Trinidad & Tobago & Turks. (14). Cat. £146 {MH} US £80	
91		1949 UPU 1949 GVI 1949 UPU issues in fine cds used sets, excl GB, Aden, Bahrain, BPA, India, Kuwait, New Hebrides (French) & Bahawalpur. Neatly presented on stock pages. 69 sets with a total of 274. Cat. £600+ {CC} US £267	
92		ROYALTY 2000 Prince Williams' 18th birthday - set of 7 MS from Ascension Is, Cayman Is, Falkland Is, Fiji, South Georgia, Tristan da Cunha & Virgin Is. Standard format of 5 stamps per sheet, all UM. Cat. £60 {UM} US4 £18	
GENERAL - POSTCARDS			
93		1901-19 8 postcards with various postage due annotations either handwritten and/or stamped. Cards bearing stamps from Switzerland, France, Germany, Italy, USA, Belgium (with Chiffre Taxe 20c stamp) and USA (with 1d GB Postage Due stamp 11/19). All in good condition. {PD} £40	
GENERAL - THEMATICS			
94		1933-78 Collection of mainly Birds thematics sets, mainly f.u. with mainly Commonwealth issues. Including Falkland Islands to £3, Christmas Islands with fish , Bahamas, Bermuda, Angola birds, not complete, but values to 50A, Falkland flowers and others. Cat value £340+ Cat. £340 {MX} £120	
95		ANTARCTIC COVERS 1957-2014 20 covers from 1957 to 2014 each bearing 1 or 2 stamps from the GB Shackleton set issued in 2016 with special handstamps. Covers are from Falkland Island Dependencies, South Georgia, Australian and British Antarctic Territories, Ross Dependency, Falkland Islands, South Georgia & South Sandwich Islands. Mostly unaddressed and in excellent condition. {C} £50	
96		BIRDS Letters 'S-T' Birds on Stamp collection incld: Syria 1371-75 as vertical strip tone spot on 1 unit. Tajikistan MS165. Tokelau 57-60, MS205, MS207 & 220-23. Tonga MS892 & MS966. Transkei 75-78, 269-72, MS272, 285-93, MS287a & 309-12. Trieste Zone A 1919,20 & 22, 77-82 (10l flat gum), 291 m.m. Zone B B13 m.m. h/r. B32 m.m. h/r. u.m. unless stated. (45 + 7MS). Cat. £160 {CC} US6 £27	
97		BIRDS Letter 'M' Birds on Stamp collection incld: Maldives 2775-80 sheetlet. Mauritania 265-7, 591-2 & D177-92 (178 & 180 m.m.). Mauritius 329 f.u. 549-51, 817B. Mayotte 78. Mexico 1994-5, 2362-85 sheetlet folded & mounted in top corners. 2411. Moldova 168. Monaco 730-39, 1008 & 1025. Mongolia MS1323, 1483, MS2200b & 2349-56. U.m. unless stated. (53 + 4 MS). Cat. £170 {CC} US6 £31	

Lot No	Cat No	Description	Estimate
General - Thematics - continued			
98		BIRDS Letters 'B-C' Birds on Stamp collection virtually all being very fine u.m. Incls: BIOT MS260. Br Virgin Is. MS115. Cayman Is. 468-70 & MS840. Central African Rep. 1076-9. Chad 535-6. Chile 1066-9, MS1547, MS1875, MS2050. China MS3453, 3785-6. MS4472, MS5252. Taiwan 1922-5, 1985-94, 2083-4, 2161-4 & 3785-8. (59 & 10MS). Cat. £165 {CC} US7 £24	
99		BIRDS Letters 'R-S' Birds on Stamp collection incld: Russia 4415-20, 4922-26 cto f.u. MS5591, MS6182 & 6534-38. St Kitts Nevis 389-91. St Lucia 256-59 m.m. 415-30A, 969-72 & 1242-45. St Pierre Miquelon 118, 539-40 & 606-07. St Vincent 244, 285-300 set (½c & 1c m.m.) 1240-43, MS1248a&b, 2182-89 & MS2190a&b. u.m. unless stated. (78 & 7MS). Cat. £160 {CC} US6 £29	
100		BIRDS Letters 'E-F' Birds on Stamp collection entirely u.m unless stated. Incls: Estonia SG185-88, 251-2, 288-93 as a MS. Falkland Is. MS895. Finland 1322-4 as complete booklet. MS133-7. French Polynesia 457. French Antarctic 305, 311, 351-2, 367, 401, MS422 (Slight faults), 440 & MS444. Fajfeira SG5, 12, 18 & OS6. Cat. £150 {CC} US7 £26	
101		BIRDS Birds on Stamp collection with unused stamps or appendix issues. Buriatia Woodland Birds 2 different MS. Burkina Faso 1996 set of 4. Cayes of Belize 6 issues to \$3. Central African Rep. Japanese Art 4 different MS. 1997 Scouts 2 MS. A further 12 different MS & numerous sets & singles (105). Chad Albert Schweitzer MS. 1996 WWF se-tenant block of 4. 1998 set of 6 Raptors & 6 Wading Birds. Artists pair. Entirely u.m. (133 + 21 MS). {CC} US6 £27	
102		BIRDS Suriname 1994 Roseeste Spoonbill SG1584 u.m. Cat. £65 {UM} US6 £16	
103		BIRDS Letter 'M' Birds on Stamp collection incld: Madagascar MS937. Maldives 2775-80 sheetlet. Mali 677-8, 1073-6, 1995 set of 56 singles 1382-1437. MS1438a&b & an unlisted 2000 set. Marshall Islands 103-06, 285-306, 395-400, MS401, 826-9 & 1031-54 sheetlet. Entirely u.m. (105 + 6MS). Cat. £145 {CC} US6 £25	
104		BIRDS Letters 'T-U' Birds on Stamp collection incld: Turkey MS3347. Turkmenistan 69-73. Ukraine 120, MS202, MS215, 241-44, 290-92 & MS306. Umm Al Qiwain 16-18 & O55-57. United Nations 594-96, 630-33, 643-46, 649-52, 667-70, 720-23, 755-58, 803-06, 841-44, Geneva 195-98, 228-31,240-43, 246-49, 264-67, 308-11, 333-36, 337-48 singles, 372-75, 389-92, & 409-12. Vienna V109-12, 142-45, 155-58, 161-64, 179-82, 223-26, 249-52, 188-91, 304-07 & 324-27. Entirely u.m. (147 + 4MS). Cat. £225 {CC} US6 £41	
105		BIRDS Letters 'U' Birds on Stamp collection incld: Ukraine MS202, 241-44, 290-92 & MS306. USA MS1726, MS3578 & MS3748. Upper Volta 157, 498-99 & 728. Uruguay 495-98, 1292, 1363-69, 1415, 0443 m.m. & O400-504 m.m. u.m unless stated. (31 + 5MS). Cat. £150 {CC} US6 £29	
106		BIRDS Letter 'A' Countries Birds on Stamp incld: Afghanistan SG886-7 pair. Aitutaki Kiwi. Albania SG1173, 77 & 79. Angola 2000 Eagles issues. Anguilla 1968 set of 4. MS1104. Antigua with 14 different mini sheets, 1976 set of 5, 1980 set of 4. 1984 set of 5 SG869-73. 1995 small format set (excl 40c). Very fine u.m. (53 + 15MS). Cat. £150 {CC} US7 £31	
107		BIRDS 1906-89 Liberia Birds on Stamp collection Incls: 1906 SG227 & 229. 1909 ovpt 3c Inland Postage 274. 1918 356. Red Cross ovpt 382. 1921 \$2 412 f.u. & Ovpt 1921 on \$2 426 m.m. 1936 surch 12 on 30c 541. Surch with Star set 547-58. 1937 Triangles 559 & 563. 1938 Air 6 values 565,67-69, 72-73. 1942 604, 606 & 612. 1944 Air surch issues 10c on 5c 30c on 4c, \$1 on 3c & \$1 on 50c 644, 646, 647 & 648. 1953 set perf 735-40. Unless stated all m.m. 1971 Winter Olympics set 1090-95. 1975 1240-45. 1977 set 1307-12. 1978 1378. 1979 Scouts 1400 & 1425. 1984 1589. 1985 set 1599-1604. 1986 1627. 1989 1728-31, from 1971 all u.m. Officials O240 & O242. both m.m. (75) Cat. £200 {CC} US6 £37	
108		BIRDS 1918-31 Australia GV Heads entirely used in slightly mixed condition many being f.u. 1½d SG52 & 52a. 1918 wmk Type5 range to 1/4d. 1926 wmk Type7 to 4½d incl 2d red brown SG89 & 4d yellow olive SG91. 1931 wmk Type15 set of 8 SG124-31. Cat. £180 {U} US7 £21	
109		BIRDS 1923-2001 Tonga Birds on Stamp collection incld: 1923 2/6d surch SG69 heavy m.m. with h/r. 1942 2/6d wmk Script SG81 very fine u.m. 1974 Air imperf SA set 479-87. 1978 SA 693 & 98. 1984 SA 890-91 & MS892. 1986 MS955. 1987 WWF MS966. 1988 1004, 10 & 12. 1992 MS1164. Christmas set 1197-1200. 1997 'Pacific 97' MS1392. 1998 1425-39. 2001 1493 & 95. 1990 Air SG E1 m.m. with h/r. Officials 1979 Air SA O193-203. u.m. unless stated. (56 + 5MS). Cat. £250 {CC} US6 £52	
110		BIRDS 1926-2000 Uruguay Birds on Stamp collection incld: 1926 Air set imperf SG495-98 m.m. 1928 San Carlos ovpt set 537-40 u.m. toned gum. 1966 Air 1292. 1967 1343. 1968 1363-69. 1970 1415. 1975 1604 m.m. 1976 1639. 1978 1687. 1993 2122-23. 2126-27. WWF 2139-42. 1995 2200. 1995 MS2236 + same sheet but imperf matt finish & values cancelled. 1996 MS2272. 1997 Lighthouses SA imperf 2331-35. Pacific 97 2350. 2364-64a SA. 2386. 1998 2434-37. 1999 2520-23. 2000 2630-33. Officials N519-20 m.m. MS21 unused no gum. O439-46 (excl 8c red) m.m. O499-504 imperf m.m. u.m unless stated. (65 + 3MS). Cat. £285 {CC} US6 £50	
111		BIRDS 1928-42 Australia Birds on Stamp, 3d Kookaburra SG106 u.m. Black Swan SG116 m.m. faults, 1/- Lyrebird SG140 m.m. 6d Kookaburra SG146 m.m. GVI 6d SG172 l.m.m. 3½d & 5½d SG207 & 08 u.m. (7) Cat. £90 {MH} US7 (B) £14	
112		BIRDS 1930-2001 Italy Birds on Stamp collection, Incls: 1933 Air pair SG389-90 m.m. 1945 Air set of 9 m.m. & toned gum. 1961 Europa 1066-7. 1978 se-tenant strip of 5 (4 stamps & label) 1546-49. 1984 se-tenant blk of 4 1833-36. 1985 Nature set of 4 1881-4. Italia 85 500l 1910 & MS1912. 1987 Nature set of 4 1956-59. 1991 Nature set of 4 2137-40. 1995 set of 4 2291-94. 1999 Europa pair 2543-44. 2001 World Day set of 4 2665-8. u.m. unless stated. (47 + 1MS). Cat. £155 {CC} US6 £25	
113		BIRDS 1934-85 Yugoslavia Birds on Stamp collection incld: 1934 Sokol Games 294-96 m.m. 1958 879-87. 1967 1294 & 97. 1968 1323-28. 1970 1444-45. 1972 1516-21. 1976 1727-32. 1977 1775-76. 1982 2020-23. 1984 2152-55. 1985 2196,97 & 99. u.m. unless stated. (50). Cat. £155 {CC} US6 £31	

Lot No	Cat No	Description	Estimate
114		BIRDS 1938-2001 Netherlands Bird on Stamp collection incl: 1938 Air pair SG486 & 790a. 1961 set 907-11 m.m. h/r. 1974 Nature 1184. 1982 Waddenzee pair 1403-04. Child Welfare 1410 only. 1984 Social Welfare set of 4 1435-38. 1994 Fepapost 94 set 1716-18. 1995 Birds of Prey set 1769-71 & MS1772. 1992 Protection of Birds pair 1932-33. 1999 Dutch Art sheetlet 1946-55. 2001 Nature 2080. u.m. unless stated. (24 + 2MS). Cat. £75 {CC} US6 (B)	£14
115		BIRDS 1939-2001 Solomon Islands Birds on Stamp collection incl: 1939 2/6d m.m. with toned gum SG70. 1961 New Const. 97-99. 1966 new currency surch on Birds only 138A, 142B, 47A, 49B & 151A. 1972 Great Frigate Bird \$5 SG233a. 1974 262-65. 1975 267-71 & 285-88 & 99. 1976 set 305-20. 1978357-59 sheetlet. 1982 Sanford's Eagle in sheetlet 461-66 (4 sets). 1984 533-36 & MS537. 1985 MS556. 1987 Kingfisher strip 598-601. 1989 654. 1990 Birdpex 682-86. 1992 718 & as complete sheet of 25. 1993 781-86. 1995 MS826. 1996 850-54 & MS855. MS869. 1997 MS902. 1999 924-35 sheetlet. 2000 971. 2001 set 976-87. Entirely u.m. (78 + 10MS). Cat. £155 {CC} US6	£31
116	1013	BIRDS 1947 France Birds on Stamp, 1947 Air 500f very fine l.m.m barely a trace of a hinge. Cat. £95 {MH} US7	£17
117		BIRDS 1947-89 Vatican City Birds on Stamp 1947 Airs set m.m. 1l, 5l & 50l slight faults the 100l orange fine m.m. + 1989 set 928-35 fine u.m. (15). Cat. £70 {MH} US6 (B)	£14
118		BIRDS 1950-2001 Mauritius Birds on Stamp collection incl: 1950 Dodo SG282. 1965 Birds set (excl \$1 328) m.m. with h/r & some values with adhesion to gum. 1967 Self Gov set the 2c heavy m.m. 345-8. Self Gov ovpt set m.m. (top 3 values u.m.) 349-63. 1968 Independence set 364-69. Background colour change set 370-75. 1978 Coronation sheetlet 549-51. Endangered Species MS561 & 5r SG560 f.u. on piece. 1979 Rowland Hill set 577-9. 1984 Kestrel set 678-81. 1985 Pink Pigeon set 708-11. Tourism 714. 1989 Environment 808A, 802A & 817B. 1991 Ibis 860. 1992 Bank set 876-79. 2001 1059. u.m. unless stated. (68 + 2MS). Cat. £215 {CC} US6	£35
119		BIRDS 1950-72 Lebanon Birds on Stamp group, incl: 1950 set of 6 SG416-21 very fine l.m.m. 1965 Birds set 867-72 u.m. & f.u. 1972 surch SG1119 u.m. (19) Cat. £90 {CC} US6	£18
120		BIRDS 1952-97 Samoa Birds on Stamp collection incl: 1952 223. 1965 Air pair 263-64. 1967 decimal currency set 280-89b. 1972 390-99c. 1978 508-10 sheetlet. 1988 788-803 & 797a-803. 809. 1991 857-60. 1997 Hong bKong MS1004. Entirely u.m. (51 + 2MS). Cat. £110 {CC} US6	£21
121		BIRDS 1953-2001 Suriname Birds on Stamp collection incl: 1953 414. 1966 575-82. 1971 689-91. 1977 set 860-73. 1979 Air 946. 1983 1134. 1985 1248-52 & MS1253. 1986 1292. 1987 1324. 1356. 1993 1543. 1578-79. 1994 1585-87. 1996 1665. 1679-81. 1999 1813. 1826-27. 2000 1856-57. 2001 1887-98 (triangles). 1987 postage cdues ovpt D1325-30. Entirely u.m. (70 + 1MS). Cat. £265 {CC} US6	£55
122		BIRDS 1956-95 Jamaica Birds on Stamp collection, Incl: 1956 6d SG166 & ovpt 6d 186. 1964 definitive set 217-32 m.m. 1977 Scouts set 434-37. 1979 Birds 467-72. 1980 Owl 497 f.u. 1982 se-tenant strip of 5 565-69. 1985 set of 4 620-23 & MS624. 1986 642-45. Surch pair 606 & 662. 1987 Seashells set 668-71. 1988 45c & \$5 joined pairs 707-10. 1995 set of 4 868-71 & MS872. u.m. unless stated. (56 + 2MS). Cat. £85 {CC} US6	£17
123		BIRDS 1957-89 Ghana Birds on Stamp collection Incl: 1957 set of 4 m.m. 1958 Ghana Airways 3 values. 1959 definitive set to £1 213-225a mixed m.m. & u.m. 1964 issues 358, 60-1 & 363 m.m. 1965 New Currency 4 values, 1967 4 surch values. Black Winged Stilt SG471. Bee Eater 494. 1969 New Constitution x 3 values 542,46 & 552. 1981 set of 4 & MS943. 1985 set & MS1163. 1988&89 surch 1256, 1321-3 & MS1324. 1989 part set 1390-97 & MS1398a&b, (Excl 1392a & 93a). U.m. unless stated. (69 + 5MS). Cat. £155 {CC} US7	£24
124		BIRDS 1957-98 Germany, (Federal Rep. West Berlin & DDR) Birds on Stamp collection Incl, A complete listing as per Collect Birds on Stamp (2003) for Federal Rep. 1963 set SG1315-18. 1965 set 1384-87 m.m. 1973 set 1648-51. 1996 MS2728. 1998 set 2870-74. West Berlin B261-4 m.m. MSB332. 1973 B430-33. East Germany complete listing as per Collect Birds on Stamp, 1956 set of 6 E287-92. E865-70. E991-6. E1568-75 etc. (110 + 2MS) Cat. £120 {CC} US7	£17
125		BIRDS 1958-2001 Netherlands Antilles Birds on Stamp collection Incl: 1958 Child Welfare set 368-71 & 369 f.u. The Flamingoes values 372,384,86, 88 & 396. 1965 set 464-69. 1980 set of 3 734-36. 1984 set 863-65. 1985 Flamingoes set 873-76. 1987 National Parks set 949-51. 1989 MS992. 1991 Greetings 1043-4. 1994 set 1118-21. Nature Protection set 1132-35. 1995 1161-62. 1997 set 1215-24. 1998 Endangered Species set 1298-1301. 1999 1339. Tourism set 1357-61. 2001 Hong Kong 1428. u.m. unless stated. 63 + 1 MS). Cat. £185 {CC} US6	£40
126		BIRDS 1958-78 Mongolia Birds on Stamp collection incl: 1958 SG128-9 m.m. 1959 Fauna set 171-77. 1961 part set 203-09 (excl 208). 242-48. 1965 Horses 365. 1970 set 575-81. 1973 set 765-71. 1974 Game Reserves set 852-58. Nature set 875-81. 1975 Hunting scenes se 926-32. 1976 Protected Birds set cto f.u. 990-96. 1978 Capex set (3 values u.m. 4 values cto f.u.) Cat. £150 {CC} US6	£29
127		BIRDS 1959-2002 Tunisia Birds on Stamp collection incl: 1959 SG479. 1965 Air set (Very fine) 601-08. 1967 638. 1980 Golden Eagle 963. 1992 1228-31 & MS1232 imperf. 1994 1287-90. 1998 1401. 2002 1503-06. Entirely u.m. (24 + 1MS). Cat. £65 {CC} US6 (B)	£14
128		BIRDS 1959-71 China-Taiwan Birds on Stamp. Incl: SG321 u.m. 360 u.m. & 361 l.m.m. 1963 set of 3 466-68 u.m. 1966 \$5 Magpies 580 u.m. 588-96 set unused no gum. 1968 643 & MS644 u.m. 1969 Paintings set of 4 l.m.m. 1971 Prized Dogs 832, 33, 36, 38 & 39 u.m. (26 + 1MS) Cat. £300 {CC} US7	£43

Lot No	Cat No	Description	Estimate
129		BIRDS 1960-2000 Mauritania Birds on Stamp collection incl: 1960 top 3 values SG146-8. 1964 Airs set 185-87. 1967 set 265-67. 1973 Apollo XVII ovpt 417. 1976 520. Air set 525-27. 1978 Ostrich 578. Air se-tenant pair 591-92. 1981 pair 713-14. 1985 set 825-28 & MS829. 1986 875-86. 1988 899-900. Unlisted 2000 set of 3 & MS. 1963 Postage Due set (Triangles) D177-192. Entirely u.m. (46 + 2MS). Cat. £165 {CC} US6	£31
130		BIRDS 1960-70s Fine range of Birds sets, mostly f.u. With British Honduras to \$5, BIOT, Burma, Fiji, Dominica, French Colonies and others. Cat. £280 {MX}	£110
131		BIRDS 1960-93 Central African Rep. Birds on Stamp collection entirely u.m. Incl: 1960 Bird h/v's to 500f. 1971 Wildlife set of 5 SG229-33. 1972 Clock Faces set. SG803-05. 1985 sets & MS1105. 1988 set & MS1306. (38 + 2 MS). Cat. £125 {CC} US7	£21
132		BIRDS 1961-2000 Mali Birds on Stamp collection incl: 1961 Air SG25. 1963 Air Fauna pair 75-76 l.m.m. 1965 Airs set of 4 the 300f l.m.m. 1973 Air 381. 1976 Air set 534-36. 1977 set 579-83. 1978 Air 620. 1978 set 632-6. 654. 1979 Essen se-tenant pair with centre label 677-8. 1984 Prehistoric Animals 1054 & 1057. 1985 set 1073-76. 1994 set 1252-55. 1995 complete set of 56 as 4 sheetlets 1382-1437 & MS1438a&b. Then a range of unlisted issues with 1997 Scouting x 3 values. A set of 12 Birds dated 1999 & a set of 12 dated 2000. 3 different mini sheets. U.m. unless stated. (62 + 9MS). Cat. £150 {CC} US6	£29
133		BIRDS 1961-96 Albania Birds on Stamp, virtually complete listing as per SG Collect Birds on Stamp cat. (excl just 1975 2lek SG1768). 1961 set of 3, 1962 Golden Eagle pair incl imperf pair in different colours, 1963 set of 4 SG748-51. 1964 set of 8. 1965 Migratory Birds set & Hunting set of 6. 1966 set of 7. 1967 Pelican set cto f.u. & u.m. Domestic Fowl set of 8. 1968 set. 1971 set. 1973 set cto f.u. 1974 set. 1975 part set of 7 cto f.u. & 1996 SG2656-7 pair. All are very fine u.m. unless stated. (91) Cat. £200 {CC} US7	£42
134		BIRDS 1962-2001 British Virgin Islands Bird on stamp, Incl: 1962 surch \$1.40 & \$2.80 SG172-73 these both l.m.m. All the rest very fine u.m. 1973 set 389-94. 1985 odd values from the set with 15c 20c 25c 35c \$1 & \$3. Audubon set 1988 Pelican set. 1990 set of 8. 1994 Apollo XI sheetlet 1995 Flamingo set & MS. 2001 MS1071. 1986 Official set of 19 SG016-34. (66 + 8MS) Cat. £180 {CC} US7	£34
135		BIRDS 1963-83 Indonesia Birds on Stamp collection, Incl: 1963 SG964 with slight faults, 1965 set of 5 1022-26 m.m. h/r & some toning. 1980 set of 3 1599-1601 & MS1602. 1981 set of 3 1637-39 & MS1640. 1982 pair 1682-3 & MS1684. 1983 set of 4 1721-24 & MS1725. Fine u.m. unless stated. (18 + 4MS). Cat. £200 {CC} US6	£35
136		BIRDS 1964 Togo Airs 50f-500f SG361-65 very fine u.m. (5) Cat. £90 {UM} US6	£23
137		BIRDS 1964-67 Ajman Birds on stamp complete for period with 1964 SG7-9 & 16-18. 1963 h/v set of 3. 1967 complete set. Airmail h/v set of 3 SG123-5. State Service SG070-2 & O132-34. Very clean entirely u.m. (36) Cat. £130 {UM} US7	£26
138		BIRDS 1964-67 Fajera Birds on Stamp collection, 1964 complete set SG1-18, 1965 SG39,41,43 & 44. 1967 part set of 8. Air issues with SG123, 25, 27 & 131. 1965 Official set of 9 O48-56. 1967 Officials O158, 160, 62 & 66. Entirely very fine u.m. (46). Cat. £75 {CC} US7 (B)	£15
139		BIRDS 1965-2001 Malaysia Birds on Stamp collection incl: 1965 set used SG20-27 & \$2 \$5 u.m. & \$10 l.m.m. 1967 Stamp Cent. Set 48-50. 1983 set 280-83. 1986 set 331-34b. 1988 set 394-7. 1989 pair 430-1. 1993 Kingfishers set 512-5. 1996 Birds of Prey set 603-6 & MS607. MS626. 1997 set 631-34. MS665. MS672. 2000 set 908-11 & MS912. Crested Argus SG909 x 20 as a sheetlet. Forestry set of 4 mini sheets MS918. 2001 Quails set 995-7 & MS998. Entirely u.m. unless stated. (47 + 11MS). Cat. £180 {CC} US6	£40
140		BIRDS 1965-82 Yemen Birds on Stamp collection incl: 1965 320-28. 1966 ovpt 368-69 & MS370a. 1986 Animals set 385-94. 1980 Year of The Child 594-99. 1982 World Food Day set 667-72 & MS673a&b. 1965 R72-76 & R262-63. Entirely u.m. (40 + 3MS). Cat. £250 {CC} US6	£52
141		BIRDS 1966-2004 Botswana Birds on Stamp, a comprehensive listing entirely u.m. Incl: Betsuanaland ovpt set. 1967 complete set & 2c, 15c-2r f.u. 1978 set. 1987 Animals set complete SG619-38. 1997 complete set. 2004 MS1027. (125 + 2MS). Cat. £260 {CC} US7	£43
142		BIRDS 1966-90 Maldives Birds on Stamp collection, Incl: 1966 SG179, 82 & 87. 1968 set 288-93. 1973 Fauna 458 & 63. 1977 set 702-710 (1L 702 m.m.) + 10r single from the mini sheet. 1980 set 873-78 & MS879. 1984 Tourism 1046 & 1053. 1985 set 1083-86 & MS1087. 1986 1188. 1192-99 & MS1200a&b. 1987 Scouts 1235. 1988 1276. 1990 1417-24 set & MS1425a&b. entirely u.m. unless stated. (52 + 6 MS). Cat. £170 {CC} US6	£35
143	195-206	BIRDS 1968 Burma complete set of larger format issues to 5k. Very fine u.m. (12) Cat. £75 {UM} US7 (B)	£15
144	310-23	BIRDS 1968 Malawi Birds on Stamp 1st series full set to £2. Very fine u.m. (14) Cat. £65 {UM} US6	£17
145		BIRDS 1968-86 Grenada Birds on Stamp collection entirely u.m. Incl: 1968 top 4 values SG318-21. 1972 Air Mail ovpt top 4 513-17. 1974 Independence ovpt top 4 604-07. 1976 MS768. 1978 set + MS929. 1979 MS1016. 1980 set + MS1064. 1985 set + MS1382. 1986 set + MS1484. (45 + 6MS). Cat. £180 {CC} US7	£29
146		BIRDS 1968-97 Jordan Birds on Stamp collection Incl: 1968 Game Protection issues 821-24, 827 & 829. 1970 set of 3 929-31. 1987 set of 6 1514-19. 1988 set 1552-57 & MS1558. 1997 set of 4 1823-6. Entirely very fine u.m. (25 + 1MS) Cat. £250 {UM} US6	£64
147		BIRDS 1970-80 Guatemala Birds on Stamp collection, u.m. unless stated, Incl: 1970 Air set of 3 SG888-90 & MS888-9. 1971 Air set 909-12. 1972 Olympic MS926. 1976 Air set of 18 1029-46. 1979 Wildlife 1124,26 & 27 & MS1129. 1980 1165-6. 1929 Officials set 1c u.m. rest used. (40 + 3MS). Cat. £95 {CC} US7 (B)	£15

Lot No	Cat No	Description	Estimate	Lot No	Cat No	Description	Estimate
General - Thematics - continued				General - Thematics - continued			
148		BIRDS 1970-84 Vietnam Birds on Stamp collection incl: South 1970 Triangles S353-56. North 1963 N277-82. 1966 set cto f.u. N453-58. 1972 N706-11. 1973 N740-45. Republic 1977 135-42. 1978 184-91. 1979 280-87 cto f.u. 1980 357-60. 1980 404-11. 1981 412-19 (excl 418). 1982 477-84. 1983 MS599, 645-52. 1984 MS689. u.m. unless stated (87 + 2MS). Cat. £200 {CC} US6	£41	162		BIRDS 1980-2000 Bahrain Birds on Stamp collection entirely u.m. 1980 set SG271-78. 1990 sheetlet SG383-91. 1991 SG407-415 singles & sheetlet. 1992 & 1993 sets complete incl 1993 sheetlet. 1997 set of 4. 2000 Passage Through Time sheet SG666-77. (50 + 4MS) Cat. £215 {CC} US7	£46
149		BIRDS 1971-98 Yemen (Republic) Birds on Stamp collection incl: 1971 101-104. 1983 294-95. 1988 400-03. 1990 6-12 & MS13. 23-29 & MS30. 1995 155 & MS156. 1996 191-95 & MS196. 1998 220-24 & MS225. Entirely u.m. (35 + 4MS). Cat. £160 {CC} US6	£33	163		BIRDS 1980-92 Zil Elwannyen Sesel Birds on Stamp collection incl: 1980 SG9 & 11. 1983 set 53-68. 1984 80 & 82. 1985 103,05,165,166 & 226. 1990 209. 1992 245-48, entirely u.m. (30). Cat. £65 {CC} US6 (B)	£13
150		BIRDS 1971-99 Nicaragua Birds on Stamp collection incl: 1971 Airs set SG1781-90. 1972 1829 m.m. 1981 MS2267. 2304-10. 1985 Domestic birds set 2686-91. 1986 set 2724-30. 1989 Tourism 3022 & 26. 3060-66 & MS3067. 1991 3071-77 & MS3078. Rainforest sheetlet 3128-47. 1992 3175-81 & MS3182a&b. 1992 UN Conf sheetlet 3216-31. 1994 Tropical Forest sheetlet 3279-90. Woodland Animals sheetlet 3471-86 & MS3487. 3509-12 & MS3513. 1995 MS3518a&b. 1999 Penguins 3749-63 (1 missing) MS3764a&b. Fauna 3809-10 & shhetlet & MS3813. 2000 3950-54 singles. MS3955a&b. u.m. unless stated. (87 & 23MS). Cat. £150 {CC} US6	£29	164		BIRDS 1982-99 Tanzania Birds on Stamp collection incl: 1982 342-45. 1986 464-67 & MS648. 1989 621-40 sheetlet mounted in margin corners, MS641a&b. 647 & 49. MS650b. MS686a. 1990 728. MS733a&b. 804-15 & MS816. 1991 947,49,51&854 & MS955a&b. 1991 1049-64 sheetlet. 1992 1353-59 & MS1360. 1993 1540-87 as singles. 1994 1769-80 as 2 sheetlets. 1799-1805. 1807-13. 1997 2119-22. 1999 2178-81 & MS2182. 1990 Officials 070-79. u.m. unless stated. (119 + 17MS). Cat. £250 {CC} US6	£52
151		BIRDS 1973-2014 China-Taiwan Birds on Stamp collection, incl: 1973 SG938, 1974 set 1008-1011. 1975 1068-71. 1976 Quail 1118. 1977 set of 3. 1979 set of 3. 1983 pair 1504-5. 1984 1524 & 27. 1986 Paintings set of 3 1658-60. 1991 se-tenant block of 10 1985-94. 1991 2020-21 & MS2022. 1993 se-tenant strip of 4 2161-4. 1994 set of 4. 1996 set 2361-4. 1997 set of 20 2433-52. 1996 set of 4 pairs. 1999 set 2538-31. 2603-06 set. 2000 strip of 6 2623-8. 2671-4 set. 2014 3785-8 se-tenant block of 4. 1967 618-23 & 709-11 but with values cancelled with two bars. Entirely very fine u.m. (116 & 1MS). Cat. £250 {CC} US7	£43	165		BIRDS 1983-2013 Argentina Birds on stamp, comprehensive run of material for period incl: 1983 set of singles & sheetlet. 1986 set. 1987 pair & MS SG2031. National Parks series. 1995 small format set. 1998 self adhesive set of 4. 2007 sheetlet & 2013 set of 4. (90 + 3MS) Cat. £170 {CC} US7	£34
152		BIRDS 1974-2001 Montserrat Birds on Stamp collection incl: 1974 & 76 surch issues SG335, 338, 368-70. 1981 NT set 506-09. 1983 Hummingbirds set 571-74. 1984 set 600-14. 1985 630. Set of se-tenant pairs 657-64. 1987 surch set 724-28. 1987 Royalty ovpts 7398-42B. 1988 Easter Birds set 748-51 & MS752 + 90c & \$3.50 ovpt Specimen. Christmas set 778-80 & MS781. 1991 Domestic Birds set 847-50. 1992 Discovery of America sheetlet 869-75. Oriole set 885-88 (\$3.60 damaged). 1997 Volcano sheetlet 1046-54. 2001 set 1175-78 & MS1179. OHMS Official set 062-75 & 094-105. u.m. unless stated. (97 + 6MS). Cat. £150 {CC} US6	£31	166		BIRDS 1983-89 Kampuchea (Cambodia) Birds on Stamp collection incl: 1983 set of 7 461-67. 1984 set of 7 508-14. 1985 set of 7 648-54. 1987 set of 7 823-29 & MS830. 1989 set of 7 969-75 & MS976. Entirely u.m. (35 + 2MS). Cat. £70 {UM} US6 (B)	£15
153		BIRDS 1974-95 Grenadines of Grenada Birds on Stamp collection, Incl: 1974 ovpt set of 12 SG 4-15. 1975 Christmas set. 1976 148, 150 & 152 + MS154. 1978 set 294-300 + MS301. 1979 350 & 52 + MS353. 1980 382-5 + MS386. 1984 598-604 + MS605. 1985 645-48 + MS649. 1986 set + MS740. 1988 set + MS955a&b. 1990 set + MS1275a+b. 1992 Hummingbirds set + MS1509a&b. SG1570. 1993 1640-51 as sheetlet + MS1652a&b. 1995 set 1868-71. Endangered Species set of 18 1939-56 as 2 sheetlets. Entirely very fine u.m. (79 + 18MS). Cat. £190 {CC} US7	£29	167		BIRDS 1983-92 Palau Birds on Stamp collection incl: 1983 set SG5-8. 1984 52-55. 1985 set 68-72. 1986 set 98-101. Peace Year set 150-54. Christmas set 159-63. 1987 strip of 5 213-17. 1988 set 227-30. Christmas set 242-46. 1989 set 248-51. World Stamp Expo sheetlet 303-22. Christmas set 323-27. 1990 set 332-35. Lagoon Life set as singles 355-79. Christmas set 382-86. 1991 \$1.90 & \$2.90 booklets with 10x19c 415 & 10x29c 418. 1991 494. 1992 UN sheetlet 540-63. Christmas set 584-88. Entirely u.m. (85 + 2MS & 2 Bklets). Cat. £145 {CC} US6	£27
154		BIRDS 1975-2001 Thailand Birds on Stamp collection incl: 1975 829-32 l.m.m. 1976 891-94. 1980 1017-20. 1988 1331-34. 1996 1843-46. 1892-95. 1997 1935-38 & MS1939. 2001 2255-58. u.m. unless stated. (32 + 1MS). Cat. £80 {CC} US6	£17	168	794-MS798	BIRDS 1985 Barbuda Birds on Stamp set of 4 & White Tailed Tropic Bird MS. Very fine u.m. (4 + 1MS) Cat. £75 {UM} US7 (B)	£15
155		BIRDS 1975-89 Antigua collection of Birds on Stamp, entirely u.m. Virtually complete for period incl all the mini sheets. 1976 set. 1980 set with Roseate Tern MS. 1984 Song Birds & MS. 1985 set & MS. Barn Swallow MS. 1986 ducks & MS. 1987 Sea Birds & MS. 1988 set of 8 & 2 MS. 1988 ovpt issues. 1989 Japanese Art set & 2 MS. (50 & 11 MS) Cat. £180 {CC} US7	£34	169		BIRDS 1985-2001 Yugoslavia Birds on Stamp collection incl: 1985 2202-03. 1989 2511-14. 1991 2679-82. 2745-46. 1992 2822-23. 1993 2876-77. 1994 2903-06. 1995 2976-77. 2985. 1996 3045-46. 3051-54. 1997 3074-77. 1998 Nature Protection 3139-42. 1999 3178-79. 2000 WWF 3236-39. 3243-44. 3250-53. 2001 3283-86. 3304-05. Entirely u.m. (66). Cat. £160 {CC} US6	£33
156		BIRDS 1977-95 Belize Birds on Stamp. Incl: 1977 set & MS. 1976& 79 sets. 1980 sheetlet u.m. & 2nd cto f.u. SG561-66. MS5671984 Parrots & MS. 1985 86 & 90 sets with 1986 sheetlet. 1995 Dove Christmas issues. Entirely very fine u.m. unless stated. (51 + 6MS) Cat. £250 {CC} US7	£53	170		BIRDS 1985-2001 Micronesia Birds on Stamp collection, incl: 1985 set SG39-43. 1988 set 81-86. 1989 MS125. 1990 175-78. 1990 set 198-200. 1991 Desert Storm 223. Rain Forest set of singles 235-52. 1994 Korea Int Exhb. 392-94 as sheetlet. 1998 set 629-32 & MS633. 1999 Voyages of the Pacific set as singles 736-55. Earth Day set as singles 770-89 & MS790a&b. 2001 M1100a. Entirely u.m. (81 + 6MS). Cat. £125 {CC} US6	£27
157		BIRDS 1978-2000 Tuvalu Birds on Stamp collection incl: 1978 SG81-84. 1985 301-08. 309-12. 1988 set 502-17. 1993 687. 1994 Singpex 712-15. 1997 Pacific 97 786-89. 1999 Kosovo 837-40. 2000 899-906 as singles. 933-50 as 3 sheetlets & MS951a&b. 977-88 as singles & MS989. 1989 Officials O35-50. Entirely u.m. (91 + 6MS). Cat. £150 {CC} US6	£31	171		BIRDS 1985-99 Marshall Islands Birds on Stamp collection, Incl: 1985 SG37-40. 46-49 as se-tenant pairs. 1987 set as se-tenant pairs 103-06. 1988 set 143-46. 1989 set 226-29. 1990 set of 24 284-307. 1991 394. Birds of the Atolls & Reefs booklet containing a complete pane of 395-400 & MS401. 1992 small format 29c Pintail SG445. 1996 set 661-64. Folk Legends set of 4 with labels 727-30. 1997 Curlew sheetlet 826-29. 833. Folk Legends 3rd series set with labels 861-64. 1998 Canoes sheetlet 963-70. 1998 Alphabet sheetlet 1031-54. 1999 part set with 1108-9, 1113-16, 1119,1122 & 1129. Canoes 1130-37 & SA 1138-45. Postal Service block of 4 1187-90. Exploration set 1234-37. Entirely u.m. (91 + 3MS 1 Bkt). Cat. £200 {CC} US6	£41
158		BIRDS 1978-99 Benin Birds on Stamp, collection entirely u.m. Virtually complete listing as per Birds on Stamp (2003). Incl: 1976 set & 100f se-tenant pair. 1982 set. 1985 ovpt set of 4. 1989 VWWF set. 1995 & 96 sets with MS1431. 1997 set with Yellow Wagtail MS1658. 1999 sets with both MS. (55 + 4MS). Cat. £120 {CC} US7	£22	172	942-MS949	BIRDS 1987 Barbuda Birds on Stamp with Sea Birds set of 4 plus Brown Bobby MS949. Very fine u.m. (4 + 1MS) Cat. £100 {UM} US7	£21
159		BIRDS 1979-90 Mongolia Birds on Stamp collection incl: 1979 set 1235-41. 1980 Antarctic set 1315-22 & MS1323. 1981 Air 1391,95 & 96 cto f.u. 1982 Landscapes set 1478-84. 1983 Tourism set 1524-30. 1985 set 1666-72 & MS1673. 1986 set 1779-82. 1986 Pelicans set 1804-07. 1987 Woodpeckers set 1823-29 & MS1830. Swans set 1844-47. 1988 Sea Eagle set 1963-66. 1990 Crane set 2109-12. Parrots set 2154-60 & MS2161. u.m. unless stated. (72 + 4MS). Cat. £155 {CC} US6	£31	173	1034-MS1042	BIRDS 1988 Barbuda Birds on Stamp with set of 8 & both mini sheets Flamingo & Brown Pelican. Very fine u.m. (8 + 2MS) Cat. £100 {UM} US7	£21
160		BIRDS 1979-92 North Korea Birds on Stamp comprehensive collection for period, Incl: 1979 N1856-9 set & MSN1860. ental Zoo set as sheetlet N1901-06. 1980 Int Stamp Exhb. N1968-72. Japanese Quail N1997. 1984 Falcon MSN2446, N2449-52, 1986 Stampex N2608. 1987 Mandarins set of 4 N2715-18. N2727-8 pair. 1988 Fairies set of 6 N2777-82. N2783-4 pair. N2785-90 set of 6. N2793-95 set & cto f.u. Paintings N2819-20. 1990 Peafowl N2958-9 & MSN2960. N2961-64 as sheetlet cto f.u. N2981. N3014-18 set. 1991 Endangered Birds set N3028-33. Antarctic set N3054-8 & MSN3059. Cats set of 5 N3077-81. 1992 N3112-6 & MSN3117. 1992 set of 6 N3154-59 as singles & sheetlet + MSN3160. u.m. unless stated. (80 + 11MS). Cat. £150 {CC} US6	£27	174		BIRDS 1988-92 Grenada Birds on Stamp collection, entirely u.m. Incl: 1988 set + MS1770a&b. Mickey Mouse set of 8 + MS1829b. 1989 set of 14 1994-2007. 1989 Moon Landing set 2022-29. 1990 set + MS2164a&b. 1992 set + MS2404a&b. 2466 & MS2478b. (57 + 8MS). Cat. £150 {CC} US7	£24
161	561-MS567	BIRDS 1980 Belize Birds on stamp, Birds 4th Series set of 6 singles, sheetlet of the 6 values, a further 2 pane sheetlet with birds heads in centre margin, & the mini sheet MS567. Very fine u.m. (6 + 3MS) Cat. £222 {UM} US7	£43	175	MS876a-l	BIRDS 1990 Bhutan Birds on stamp, Death of Emperor Hirohito set of 12 mini sheets fine u.m. (12MS) Cat. £65 {UM} US7 (B)	£14
				176		BIRDS 1990-96 Ghana Birds on Stamp collection incl: 1990 Rain Forest complete set of 20 1449-68 as singles & sheetlet. 1991 set of 48 as 3 sheetlets & 3 MS1630a b & c. 1993 Domestic Animals set 188-96 & MS1897b. 1994 set as 2 sheetlets + MS2001a&b. 1995 set of 16 singles 2123-38, sheetlet & MS2139a&b. 2158c & 2162. 1996 Wildlife set of 24 as sheetlets + MS2319a&b. Entirely u.m. (48 + 19MS). Cat. £200 {CC} US7	£34
				177		BIRDS 1991 United Nations (New York HQ) Birds on Stamp collection incl: 1991 se-tenant block of 4 594-97. 1993 block 630-33. 643-46 in strip of 4. 1994 649-52 block. 1995 667-70 block. 1996 698-702 strip of 5. 1997 720-23 block. 1998 755-58 block. 1999 803-06 block. 2000 819-22. 2001 841-44. (45 stamps). Geneva H.Q. 1986 G141. 1991 G195-98 block. 1993 G228-31 block. G240-43 strip of 4. 1994 G246-49 block. 1995 G264-67 block. 1997 G308-11 block. 1998 G333-36 block. Year of the Ocean G337-48 sheetlet. 1999 G372-75 block. 2000 G389-92 block. 2001 G409-12. (41 + 1MS). Vienna HQ 1991 V109-12 block. 1993 V142-45 block. V155-58 strip of 4. 1994 V161-64 block. 1995 V179-82 block. 1997 V223-26 block. 1998 V249-52 block. 1999 V288-91 block. 2000 V304-07 block. 2001 V324-27. (40) Entirely u.m. (126 + 1MS). Cat. £160 {CC} US6	£33
				178	1257-MS1265	BIRDS 1991 BARBUDA : set of 8v, 10c to \$4 plus 2 MS, UM. All on stamps of Antigua & Barbuda ovpt 'BARBUDA MAIL'. Cat. £74 {UM} US6	£25

Lot No	Cat No	Description	Estimate
General - Thematics - continued			
179		BIRDS 1991-2001 Mongolia Birds on Stamp collection incl: 1991 Stamp World set 2191-99 & MS2200a&b, Birds set 2201-07 & MS2208. 1992 set 2349-56 sheetlet & MS2357a&b. 1993 set as sheetlet 2390-97 & MS2398a&b. 1994 Wild Animals set as sheetlet 2445-62. 1997 Greenpeace set 2576-79. 1999 Raptor sheetlet mounted in top corners MS2729. 2001 MS2950a complete & b as singles. MS2951 as singles. U.m. unless stated. (34 + 12 MS). Cat. £215 {CC} US6	£41
180		BIRDS 1992-2000 Indonesia Birds on Stamp collection, Incls: 1992 set of 4 SG2053-56 & MS2057. 1993 se-tenant strip of 3 2094-96. Se-tenant block of 4 2117-20. 1994 se-tenant block of 10 2155-64 & MS2165. 1995, 96 97 & 98 se-tenant block of 10 each 2196-2205, 2276-85, 2349-58, 2456-65. MS2316, MS2359, MS2441a&b. 1998 sheetlet MS2449, 2468-74 & MS2475. 1999 Domestic Animal set as sheetlet 2558-63. 2000 2609-11 & Waterfowl pair 2628-9. Entirely u.m. (73 + 9MS). Cat. £150 {CC} US6	£29
181		BIRDS 1992-2001 North Korea Birds on Stamp comprehensive collection for period, Incls: 1992 N3200-07 set. 1993 set of 6 N3281-6 & MS containing 3283&4. 1994 N3428. 1995 N3514-5. 1996 Polar Animals as 2 sheetlets N3597-60. MSN3610. MSN3622. N3630-31 as 2 sheetlet. 1997 N3078-11 as sheetlet. 1998 N3730-1. 1999 Central Zoo set of 3 N3873-5. Darwin sheetlet 3881-85. 2000 Birds on the Fauna set N4004-15. N4004-7, N4008-11 & N4012-15 sheetlets. 2000 N4059-60 & MSN4061. N4075-76 & MSN4077. 2001 MSN4121. N4137-42 set. MSN4170. (45 + 16 MS). Cat. £165 {CC} US6	£31
182		BIRDS 1992-2001 Kyrgyzstan Birds on Stamp collection, Incls: 1992 SG1 & 2. 1995 Animals set of 7 53-9 & MS60. 71-77 imperf set of 7. 1997 Animals sheetlet 120-27. 1998 Animals set of 8 135-42. Fauna set of 8 154-61. 1999 China 99 MS180. 2001 236 & MS238. Entirely u.m. (32 & 5MS). Cat. £70 {CC} US6 (B)	£14
183	020-30	BIRDS 1993 Niue set opt in gold OHMS very fine u.m. (11). Cat. £65 {UM} US6	£17
184		BIRDS 1993-2001 Palau Birds on Stamp collection incl: 1993 Animals set 589-92. 1994 Sea Birds set 677-80. Philakorea Birds sheetlet 739-46. Christmas strip of 5 775-79. 1995 set 847-50. Prehistoric Winged Birds sheetlet 869-86. Singapore 95 set 918-21. First Anniv. 927-30. 1996 sheetlet 1065-84. 1997 Avian Environment sheetlet 1164-75. Japanese Art set as singles sheetlet & 2 MS 1196-1200 & MS1201a&b. 2000 set 1611-22 & MS1623a&b. MS1778a. 2001 6 single stamps from MS1806. Entirely u.m. (57 & 12MS). Cat. £160 {CC} US6	£31
185		BIRDS 1993-98 Grenada Birds on Stamp collection entirely u.m. Incls: 1993 Songbirds sheetlet SG2537-48 + MS2549a&b. 1994 MS2713. 1995 set 2795-2802 + MS2803a&b. Wildfowl set 2808-23 + sheetlet & MS2824a&b. Endangered Species set of 18 2861-78 as 2 sheetlets. 1996 West Indian Birds sheetlet 3216-21 + MS3222a&b. Sea Creatures sheetlet 3238-46. 1998 Seabirds set of 13 singles 3586-98 + sheetlet & MS3599a&b. Int. Year of The Ocean sheetlet 3613-28. MS3654a&b. Christmas set 3678-83 + MS3684a&b. (43 + 23MS). Cat. £170 {CC} US7	£27
186		BIRDS 1995-98 St Vincent Birds on Stamp collection incl: 1995 Parrots 2862-70 as sheetlet + MS2871. 2882-85 & MS2898a&b. 1996 3343-55 singles, sheetlet & MS3356a&b. 1997 3639-55 as singles + 2 sheetlets & MS3657a&b. 1997 3658-69 singles + MS3670a&b. 3779. 3812-20 & 3821-29 sheetlets. 1998 Endangered Species set as singles + 2 sheetlets 3958-75 & MS3976a. 4086-105 & MS4106a&b. Entirely u.m. (86 + 20MS). Cat. £150 {CC} US6	£31
187		BIRDS 1996- Uganda Birds on Stamp collection incl: 1996 Wildlife 1626-41 as 2 sheetlets & MS1642a. 1997 1843-46 sheetlet. 1998 2006-11. 1999 2035-43 singles & MS2048a&b. 2085-2112 set as singles + 3 sheetlets & MS2113a&b. 2001 MS2273b. Entirely u.m. (42 + 12MS). Cat. £155 {CC} US6	£31
188		BIRDS 1996-2000 Maldives Birds on Stamp collection incl: 1996 Endangered species as 2 sheetlets SG2578-89. 1997 set as a sheetlet 2635-43 & MS2644. Eagles set 2654-66 & MS2667a&b. 2770-84 set of singles Parrots sheetlet & MS2785a&b. 1999 Int Year of The Ocean sheetlet 2983-91. Marine Life (Birds only)3000-01,11-13 & 3016. 2000 Tropical Birds set of singles 3279-3300 & MS3301a&b. Entirely u.m. (50 + 14MS). Cat. £170 {CC} US6	£37
189		BIRDS 1997-2010 French Antarctic Terr. Birds on Stamp collection, Incls: SG374-76 se-tenant strip, 382-3, 388, 394-5, 401, 420, MS422, 431-33, 440, MS444, MS484, MS489 & MS633. Entirely very fine u.m. (14 + 5MS). Cat. £145 {CC} US7	£31
190		BRUSSELS EXHIBITION 1897 Mint/Used coln of Cinderellas, sets & MS in stockbook, with 1897, 1910 & 1935 poster stamps, 1958 Exhibition issues from various countries incl Spain MS pair u.m., Vatican MS u.m., etc. (130) {CC} US3	£34
191	1085-1102a	BUTTERFLIES 1988 BARBUDA : set of 19v, 1c to £20, U.M. All on stamps of Antigua & Barbuda optv 'BABUDA MAIL'. Cat. £52 {UM} US6	£16
192		EUROPA 1957-73 Various issues in sets in blocks of four entirely u.m. with 1957 France, 1961 Italy. 1962 Norway. 1964 & 65 Germany. 1966 Italy (blocks of 6). 1970 Iceland. 1971 Iceland, Malta & 1973 Malta top two rows of sheet with labels (4 sets). (88) Cat. £80 {UM} US5	£22
193	F222-23	EUROPA 1970 Generic design (Weaving) Andorra top left corner marginal pairs very fine u.m. (2) Cat. £30 {UM} US5 (B)	£8
194		MISC THEMATIC balance of a thematics coln in a very full stockbook, mostly Space related with modern sets and MS from Russia, Hungary, Americas, Africa, etc, other subjects incl Flight from 1930s on incl Germany, France, Buildings incl France 1929 Pont du Gard 20f perf 13½ FU, etc, condition a little mixed but much to sort. (100s) {MX} US	£222
195		ROYALTY 2012 The Diamond Jubilees of HM Queen Victoria and HM Queen Elizabeth II. Presentation folder with 2 stamps, QV from House of Hanover MS of 2011 & QEII Annigoni portrait from 60th Anniv set of 2012. Numbered 4475. Pristine condition, in original card envelope. On-line price c£25. {X}	£20

Lot No	Cat No	Description	Estimate
General - Thematics - continued			
196		SCIENCE wide ranging all World coln neatly displayed in 2 large photo albums contained in boxes, typically from 1930s to 60s or later, with sets, singles, MS, covers, arranged in sub themes incl balloon flight with Russia 1930 Graf-Zeppelin set FU, 1931 Airship 15k on cover to UK, Belgium 1932 Ballon set FU, 1951 Balloon flown set on illus cover, Russia 1933 Balloon set FU, Flight, Space incl Albania 1962 Cosmic Flight MS MM, Archaeology, etc, interesting coln ideal for club displays, etc. (100s) HEAVY/OVERSIZE LOT - OVERSEAS SHIPPING SURCHARGE APPLIES {MX} US	£267
197		SPORT 1966 World Cup Football. 6 x German related souvenir cards / covers. 3 different FDC's with London postmarks, card for Quarter Final v Uruguay & 2 cards depicting pre-match handshakes with German stamps. Unusual. {C}	£20
GENERAL - WORLD			
198		Mainly small country collections on leaves, contained in an extra large shoe box. Mainly A - B mint collections of smaller countries Including Aitutaki, Malta, Rio Muni, Australian States, Ascension, Burma, Belgium, Dominica and others. Also some better items on small stockcards including Mauritius 1948 10 rupee Silver Wedding. Many 100's. {MX} ..	£180
199		A Ninth edition 'Lincoln' album from c1894. Still in good condition for its age. Contains a World collection, mainly used. With GB, incl. 1d black (just 4 margins) & a great range of later vals to 2/-, then a very good range of Commonwealth & Foreign values with very little content after 1900. Condition is mixed with a few damaged values or some heavy cancels but overall a really good collection to sort & rehouse in a modern album/stockbook, or, enjoy it as it is! (100's) HEAVY/OVERSIZE LOT - OVERSEAS SHIPPING SURCHARGE APPLIES {U}	£250
200		A battered 12th edition Lincoln album with the World collection, almost all used. With GB KEVII vals to 10d & 1/-, useful little sections of France, Germany, Iceland, Italy, Portugal, Switzerland, etc. Rest of World incl USA 1892 vals to 10c, Commonwealth oddments incl useful Capes/S.Africa, etc. Some surprising 'better' items here and there. Poor to very fine (few 100's) HEAVY/OVERSIZE LOT - OVERSEAS SHIPPING SURCHARGE APPLIES {U}	£120
201		1824-94 SLAVERY: A small group of items relating to 19th century slavery; with a print of the Jamaica House of Correction & slaves being beaten; 1833 form from Office of Commissioners of Compensation re 44 slaves in Barbados, 1824 long printed letter to the King re slavery & a used 1894 GB stationery card from the British & Foreign Anti-Slavery Society. Fascinating historical group/ (4 items) {C} US	£144
202		1845-1960 Two albums with one containing an old-time mainly used World collection in a 10th edition Strand album with considerable content from around the world, useful British Commonwealth, Europe & much other. Also a Cavalier album with what could fairly be described as a Junior collection. Strand album has damaged spine. Otherwise a useful lot. HEAVY/OVERSIZE LOT - OVERSEAS SHIPPING SURCHARGE APPLIES {U}	£150
203		1850-1914 Ideal album for foreign countries with some later additions(100s). Remaindered in places and some pages removed. Better sections remaining include Germany, a few German Colonies, a few Hawaii, Haiti, Nyassa, Persia, Salvador, Sweden, Switzerland inc Rayon 5Rp, 10Rp, 15Rp, Tunis, Turkey, Tuscany Lion 2c blue(2), 4c green, Arms 80c brown, sparse or empty in places, mixed condition, still some useful stamps remaining HEAVY/OVERSIZE LOT - OVERSEAS SHIPPING SURCHARGE APPLIES {CC} US2	£338
204		1850'S-2000'S An interesting and varied collection of A to S world countries in two 64 page stockbooks. Including many smaller territories and many sets. Including Afghanistan, Aruba, French Colonies, China, good Ethiopia, early Italy, good Monaco, Romania and Russia with u.m. sets and mini sheets. With many other countries not listed. Much is identified with good variety and quantity and cat value at least £4800. Cat. £4800 HEAVY/OVERSIZE LOT - OVERSEAS SHIPPING SURCHARGE APPLIES {MX} US	£534
205		1970-2000 Collections on leaves of mainly smaller countries in u.m. sets, mostly 1970-2000. With Commonwealth, Middle East, thematics sets, Namibia, Portuguese Colonies and others. A few earlier, but most u.m. Many 100's Cat value £1050+ Cat. £1050 {UM}	£275
206		c1841=1960 An All-World box of used issues on & off paper, no logical organisation, just packets with many useful values, we note early France, GB, USA etc. Will provide hours of pleasure sorting and checking. Something for a rainy day! (several 100's) HEAVY/OVERSIZE LOT - OVERSEAS SHIPPING SURCHARGE APPLIES {U}	£150
ABU DHABI			
207	1-9	1964 Short set of 9v to 2r, fine used, 75np with h/r. Cat. £32 {U} US	£12
208		1964-71 Small balance collection on Scott album leaves, partly remaindered. Some better with 1964 mint or used to 1r remaining including 1965 2r Hawk f.u. {MX} US3	£14
209	12-14	1965 Falconry set on illust. FDC, typed address, corner stain just affects 40np. {C} US	£10
210	12-14	1965 Falconry set of 3 vals 20n.p. to 2r, u.m. (SG14 - 2r has 2 small tone spots and diagonal gum crease). (3) Cat. £60 {UM} US7 (B)	£13
211	15-25	1965 New Currency - full set of 11 surcharged values, fine mint with hinge trace. Cat. £300 {MH} US	£120
ADEN			
212		Balance collection in 8 page stockbook 1939-60's mint & used in mixed condition incl 1r green SG24 as f.u. block of 4, 1951 surch part set 5/- used. QEII 1953 issues. States issues optvs & surchs. Cat £200+ (208) {CC} US2	£51
213	1,2,5	1937 KGV1 - Dhow - ½a, 9p & 2½a, fine used, h/r with cds of 'ADEN / 1 APR. / 37' - first day of issue. {U} US	£9
214	1/9	1937 Dhows to 1R. I.m.m. Cat. £135 {MH} US3	£33
215	11	1937 Dhow issue - 5r Deep Purple, mint small h/r. Lovely fresh bright colours. Cat. £300 {MH} US2 PH Plate 3	£163

Lot No	Cat No	Description	Estimate	Lot No	Cat No	Description	Estimate
Aden - continued				Aden - continued			
216	11	1937 KGVI - Dhow - 5r deep purple, mint, h/r. Stain from hinge showing on surface, detracting from the design from the base of ADEN to midway down the sails. Spcefiller. Cat. £300 {MH} US	£27	265	16-27	1939-48 KGVI - full set of 13v plus 1/2a bluish-green, average to fine used, some with h/r and paper adhesion which may benefit from removal. Cat. £50 {U} US	£13
217	1-10	1937 KGVI - Dhow - short set of 10v to 2r, good to fine used, some h/r. Cat. £250 {U} US2	£94	266	16-27	1939-48 KGVI Pictorial set of 13 vals 1/2a to 10r plus SG16a - 1/2a Bluish Green, f.u. with small h/r. (14) Cat. £49 {U} US5 (B)	£14
218	1-10	1937 KGVI - Dhow - short set of 10v to 2r, good to fine used, some with heavy h/r. Odd perf defect. Cat. £90 {U} US	£36	267	16-27	1939-48 KGVI pictorial set to 10r, very fine mint(13) Cat. £130 {MH} US5 (image available online only)	£35
219	1-10	1937 GVI period Dhow short set to 2r cds used. (10). Cat. £75 {U} US ..	£40	268	16-27	1939-48 KGVI Pictorial set of 13 vals 1/2a to 10r plus SG16a - 1/2a Bluish Green hinged on a Simplex album page, f.u. Average centring. (14) Cat. £49 {U} US4	£16
220	1-10	1937 Dhow issue vals 1/2a to 2r, f/u/ with small h/r. (10) Cat. £96 {U} US5	£28	269	16-27	1939-48 KGVI Pictorial set of 13 vals 1/2a to 10r plus SG16a - 1/2a Bluish Green, mint small h/r. Very fresh bright colours. (14) Cat. £135 {MH} US6	£33
221	1-12	1937 Dhow set complete(12) fresh l.m.m., very fine Cat. £1200 {MH} US2 PH Plate 3	£406	270	16-27	1939-48 set to 10r (toned gum), m.m. (13) Cat. £130 {MH} US5	£19
222	11a	1937 Dhow issue - 5r Bright Aniline Purple, mint small h/r. (Small tone mark on back). Lovely fresh bright colours. Cat. £600 {MH} US2 PH Plate 3	£313	271	26	1939-48 KGVI Pictorial issue 5r Red-Brown & Olive-Green and 5r shade Lake-Brown & Deep Olive, superb u.m. and mint small h/r. Very fresh bright colours. (2) Cat. £80 {MH} US (image available online only)	£50
223	12	1937 Dhow issue - 10r Olive-Green, mint small h/r. (o/c SE). Lovely fresh bright colours. Cat. £750 {MH} US2 PH Plate 3	£407	272	27	1939-48 KGVI pictorial - 10s Sepia & Violet l.m.m. Fresh bright colours. Cat. £60 {MH} US	£40
224	1-6	1937 Dhow set to 3a in lower right corner Plate blocks of four(24) fresh unmounted mint, very fine Cat. £193 {UM} US2	£84	273		1939-63 Total of 26 random values, mint on stockbook page: 1939-48 1/2a, 1 1/2a, 2 1/2a, 3a, 2r; new currency odd values to 2s (8) - all KGV values used; QEII odd values to 5s (13). Estimated cv £50. {CC} US2	£15
225	1-8	1937 KGVI Dhow set to 8 annas mint / f.u. Cat. £67 {U} US2	£27	274		1942-66 Mint and used collection on Scott pre printed leaves, with KGVI to 1r and 5/-, QE to 5/- and 10/- with shades, 1942 Seiyun and Shihr sets with later Aden States overprints and South Arabia issues mint and used. {MX} US3	£30
226	1-8	1937 KGVI Short set of 8v to 8a, lightly MM, h/r or trace, small gum thin on 3 1/2a. Cat. £75 {MH} US	£30	275	30-31	1949 KGVI - RSW set, lightly MM. Cat. £40 {MH} US2	£16
227	1-8	1937 Dhows vals 1/2a to 8a, mint small h/r. Very fresh bright colours. (8) Cat. £74 {MH} US	£44	276	30-31	1949 KGVI - RSW set of 2v, 1 1/2a UM, 10r faintest hinge trace. Cat. £40 {MH} US	£21
228	1-8 10	1937 Dhows cds used part set 1/2a - 8a & 2r yellow. (9). Cat. £75 {U} US3	£28	277	36/46	1951 Definitives l.m.m. Cat. £90 {MH} US3	£23
229	1-9	1937 Dhow short set to 1r very & fresh appearance m.m. (9). Cat. £120 {MH} US3	£34	278	36/46	1951 Definitives f.u. Cat. £40 {U} US3	£16
230	1-9	1937 KGVI - Dhow - short set of 9v to 1r, mint h/r. 3/2a lower marginal, UM. 5v rather heavily toned. Odd perf defect. Cat. £125 {MH} US	£22	279	36-46	1951 Surcharge set(11) fine m.m. Cat. £85 {MH} US3	£21
231	1-9	1937 KGVI - Dhow - part set of 9v, 1/2a to 1r, wmk Mult Script CA sideways, perf 13x12. Lightly MM with small h/r or hinge trace. Cat. £120 {MH} US4	£35	280	36-46	1951 KGV - New Currency - full set of 11v to 10s on 10r, fine to very fine used, h/r. Cat. £40 {U} US2	£18
232	1-9	1937 KGVI - short set of 9v, 1/2a to 1r, lightly MM, h/r apart from 1r which is mint with faint hinge trace. Cat. £120 {MH} US5	£30	281	36-46	1951 GVI surch set cds used. (11). Cat. £40 {U} US	£22
233	1-9	1937 Dhow's vals 1/2a to 1r, f.u. with small h/r. (Average centring and p/p on 1/2a, 9p and 1r). (9) Cat. £55 {U} US4	£13	282	36-46	1951 KGV Pictorials set of 11 vals surcharged with new values 5c on 1a to 10s on 10r plus 2 unlisted shades, mix of u.m. and mint small h/r. Lovely fresh bright colours. (13) Cat. £91 {MH} US	£55
234	1-9	1937 Dhows issue vals 1/2a to 1r, mint small h/r. Lovely fresh bright colours. (9) Cat. £134 {MH} US6	£33	283	36-46	1951 KGV - new currency - surcharged set of 11v to 10s on 10r. Mint, mostly part o.g., odd h/r and toning. Better than space-fillers. Cat. £90 {MH} US	£16
235	1-9	1937 (1 April) Dhow set to 1r on plain long FDC, printed address, 3 1/2, 8a and 1r values on reverse, vertical fold at left. Also 1954 50c Aerogramme unused. {C} US5 (B)	£14	284	36-46	1951 GVI definitive set fine looking m.m. (11). Cat. £90 {MH} US	£40
236	1-9	1937 Dhow set to 1r, fresh m.m. (9) Cat. £135 {MH} US5	£25	285	36-46	1951 KGVI Pictorial issue surch with new values set of 11 vals 5c on 1a to 10s on 10r hinged on a Simplex album page, f.u. Average centring. (11) Cat. £40 {U} US4	£14
237	1-9	1937 Dhows set to 1r, l.m.m., 1r with some short perfs. (9) Cat. £134 {MH} US7	£26	286	36-46	1951 KGVI Overprints set m.m. Cat. £85 {MH} US7 (B)	£15
238	36-45	1937 KGVI - short set of 10 surcharged values, 5c on 1a to 5s on 5r (missing 10s on 10r), wmk Mult Script CA, perf 12 1/2. Lightly MM, light hinge trace. Cat. £43 {MH} US4	£14	287	36-46	1951 Surcharge set(11) mint Cat. £85 {MH} US5 (B)	£15
239	7 & 9	1937 Dhows issue SG7 - 3/2a Grey-Blue and SG9 - 1r Brown, mint small h/r. Fresh bright colours. Average centring. (2) Cat. £69 {MH} US7 (B) ..	£14	288	36-46	1951 KGVI Pictoria issue surcharged with new values set of 11 vals 5c on 1a to 10s on 10r, f.u. with small h/r. (11) Cat. £40 {U} US5 (B)	£12
240	9	1937 Dhow issue - 1r Brown, mint small h/r. Lovely fresh bright colours. Cat. £60 {MH} US2	£32	289	36-46	1951 KGV New Currency set of 11, very fine mint Cat. £85 {MH} US5 ..	£20
241	1/29	1937-46 KGVI used selection with 1937 Dhows to 1r, Coronation trio, 1939 KGVI set to 10r & Victory pair. Very fine (27) Cat. £108 {U} US	£38	290	36-46	1951 Surcharge set(11) fresh m.m. Cat. £85 {MH} US6 (B)	£13
242	13/35	1937-49 KGVI commems complete from Coronation to UPU, very fine mint(11) Cat. £51 {MH} US5 (B)	£13	291	45	1951 5/- on 5R red brown & olive green u.m. Cat. £30 {UM} US3	£14
243	1/46	1937-51 A fine used collection with 1937 x 7 values to 8as plus 2r yellow(this with minor corner perf fault), then 1939-48 KGVI set & 1951 overprint set both complete, very fine used(32) Cat. £167 {U} US	£77	292	48-72	1953-62 QEII definitive values with shades entirely cds fine used, 5c SG48, 49 & 49a, 10c both, 15c all four, 25c SG54, 35c both, 50c SG58 & 59, 1/-, 1s25, 2/- SG65 & 66. 5/- SG67 & 68, 10/- SG70, £1 SG71 & 72. (23). Cat. £100 {U} US3	£41
244		1937-63 Mint and used collection(87) including 1937 Dhow set to 1R used, 1939 set ex 5R mint, also set complete used, mainly fine {CC} US2	£60	293	48-70	1953-63 QEII definitive issues to 10/- with some shades u.m. & m.m. 5c SG48 u.m. 49a m.m. 10c both u.m. 15c x 2 shades l.m.m. 25c, 35c, 50c u.m. 70c x 2 shades u.m. & l.m.m. 1/- SG62 l.m.m. 1/25c m.m. 2/- SG65 u.m. SG66 l.m.m. 5/- SG67 & 68 l.m.m. 10/- SG69 m.m. h/r & SG70 u.m. (19). Cat. £85 {MH} US	£40
245	1/SAF 52	1937-66 A mint & used) collection on 4 Hagner pages with 1937 9p & 2 1/2as, used, further KGVI vals to 14as(u), QEII incl. FFH m & u, 1942 States sets to 5r mint with both RSW 5rs, later incl a few mint South Arabia. Clean lot(c120) Cat. £300 {MX}	£120	294	48-72	1953-63 QEII definitive issues used with some shades, 5c both shades, 10c vermilion, 15c x 2 shades, 25c x 2 shades, 35c, 50c, 70c x 2 shades, 1/- x 2 shades (both these with faults), 1/25c, 2/-, 5/- x 3 shades, 10/- x 2 shades, 20/- shades SG71 & 72 (22). Cat. £85 {U} US	£43
246	16/27	1939 Definitives l.m.m. Cat. £130 {MH} US3	£35	295	65-72	1953-65 QE2 definitives superb f.u. with both sepia and black shades for 2/- to 20/- (8). Cat. £48.75 {U} US5 (B)	£14
247	16/27	1939 Definitives f.u. Cat. £50 {U} US3	£18	ADEN - KATHIRI STATE OF SEIYUN			
248	16-27	1939 GVI set cds fine used. (13). Cat. £50 {U} US3	£21	296	1/11	1942 Definitives f.u. Cat. £80 {U} US3	£33
249	16-27	1939 GVI set both shades of 1/2a, some h/r top 3 very fine l.m.m. (14). Cat. £130 {MH} US3	£41	297	1/11	1942 Definitives f.u. Cat. £80 {U} US3	£33
250	16-27	1939 GVI pictorial set cds used (13). Cat. £50 {U} US	£27	298	11	1942 5R brown & green. l.m.m. Cat. £42 {MH} US3	£10
251	16-27	1939 GVI definitive set plus extra 1/2d shade SG16a. M.m. with some h/r. (14). Cat. £135 {MH} US	£49	299	1-11	1942 KGVI - Full set of 11v to 5r, lightly MM. 5r lightly toned. Cat. £70 {MH} US2	£27
252	16-27	1939 Pictorial set of 14 to 10r with 1/2a extra shade, m.m with bright colours. (14) Cat. £130 {MH} US7 (image available online only)	£26	300	1-11	1942 Pictorial set cds fine used (11). Cat. £80 {U} US	£44
253	26	1939 5R red brown & olive green u.m. Cat. £40 {UM} US3	£17	301	1-11	1942 Sultan Jafar ibn al-Mansur al-khatir pictorial set of 11 vals 1/2a to 5r, mint small h/r. Very fresh bright colours. (11) Cat. £70 {MH} US	£43
254	26	1939 5R red brown & olive green u.m. Cat. £40 {UM} US3	£17	302	1-11	1942 Pictorial issue set of 11 vals 1/2a to 5r, f.u. with small h/r. (11) Cat. £80 {U} US5	£24
255	26	1939 KGVI - 5r red-brown and olive-green, wmk MSCA, perf 12 1/2. Fine used, h/r. Cat. £18 {U} US2	£8	303	1-11	1942 Sultan of Seiyun set of 11 vals 1/2a to 5r, mint small h/r. Average centring. Very fresh bright colours. (11) Cat. £65 {MH} US7 (B)	£13
256	27	1939 10R sepia & violet l.m.m. Cat. £60 {MH} US3	£16	304	1-11	1942 Full set of 11v, 1/2a to 5r lightly MM (small h/r on a few values), 4v including 5r UM Cat. £65 {MH} US5	£18
257	27	1939 10R sepia & violet l.m.m. Cat. £60 {MH} US3	£16	305	1-27	1942 to 1951 issues complete, m.m., plus 1942 set to 2r and RSW fine used. (41) Cat. £210 {X} US5	£35
258	27	1939 10R sepia & violet l.m.m. Cat. £60 {MH} US3	£16	306	1-9	1942 KGVI - full set of 11v to 5r, lightly MM, h/r. Fine, fresh colours. Cat. £70 {MH} US	£31
259	27	1939 GVI 10r sepia & violet fine l.m.m. Cat. £60 {MH} US	£32	307	1a	1942-46 Sultan Sir Saleb bin Ghalib Al-Qu'aiti - 1/2a Olive-Green, f.u. (3 toned perfs and 1 tone spot at top) Cat. £45 {U}	£19
260	16-25	1939-45 KGVI - short set of 11v to 2r, lightly MM, h/r and, or, trace. Cat. £46 {MH} US	£19	308	1-41	1942-64 Issues complete(41) fine mint, looks to be all unmounted. Cat. £188 {UM} US3	£54
261	19-23a	1939-45 KGVI - part set of 9v to 14a, mint, h/r. Cat. £25 {MH} US	£10	309	16-19	1949 KGVI - UPU sets, UM & fine used. Cat. £17 {MX} US	£10
262	16-24	1939-48 KGVI - part set of 9v to 1r (ex 1 1/2a), lightly MM with remains of small or large hinge. Cat. £28 {MH} US3	£10	310	20-25	1951 Short set of 9v to 1r (1r in lower marginal vertical pair with part impint), UM. Cat. £25 {UM} US	£16
263	16-25	1939-48 KGVI Pictorial issue vals 1/2a to 2r plus extra shades of 1/2a, 3/4a, 1a, 2a, 3a, 8a and 1r, mint small h/r. Very fresh bright colours. (18) Cat. £70 {MH} US	£43	311	20-27	1951 KGVI - Currency change - full set of 8 surcharged values, lightly MM. Cat. £55 {MH} US2	£22

Lot No	Cat No	Description	Estimate
Aden - Kathiri State of Seiyun - continued			
312	20-27	1951 Currency change pictorial vals surcharged set of 8 vals 5c on 1a to 5s on 5r, mint small h/r. Lovely fresh bright colours. (8) Cat. £55 {MH} US	£34
313	20-27	1951 Currency change - full set of 8v to 5s on 5r, lightly MM. Cat. £55 {MH} US	£25
314	20-27	1951 Sultan Jafar Ibn al-Mansur al-Khatir pictorial issue surcharged with new values set of 8 vals 5c on 1a 5s on 5r, mint small h/r. (8) Cat. £55 {MH} US6 (B)	£13
315	20-27	1951 Full set of 8 surcharged values, 5c on 1s to 5s on 5r, wmk Mult Script CA, lightly MM with hinge trace. Cat. £55 {MH} US4	£19
316	29-38	1954 Definitives set m.m. Cat. £30 {MH} US2	£11
317	29-38	1954 Full set of 10v to 10s, lower values very lightly MM, top 3v UM. Cat. £30 {MH} US	£13
ADEN - QU'AITI STATE IN HADHRAMAUT			
318	11	1942 5R brown & green l.m.m. Cat. £40 {MH} US3	£10
319	11	1942 5R brown & green l.m.m. Cat. £40 {MH} US3	£10
320	1/11	1942-46 Definitives l.m.m. Cat. £70 {MH} US3	£19
321	11	1942-46 Pictorial issue 5r Brown & Green f.u with small h/r. (o/c SE) Cat. £26 {U} US4	£9
322	1-11	1942-46 KGV1 - full set of 11v to 5r, lightly MM (multiple hinge traces). Cat. £70 {MH} US2	£27
323	1-11	1942-46 Sultan of Shihr and Mukalla set of 11 vals mint small h/r. Lovley fresh bright colours. (11) Cat. £70 {MH} US7 (B)	£15
324	1-11	1942-46 Sultan Sir Saleh bin Ghalib Al-Qu'aiti set of 11 vals 1/2a to 5r, mint small h/r. Very fresh lovely bright colours. (11) Cat. £70 {MH} US6	£18
325	1-52	1942-63 Issues complete(55) fine mint, looks to be all unmounted Cat. £212 {CC} US3	£54
326	20-27	1951 KGV1 - Currency change - full set of 8 surcharged values, lightly MM. Cat. £38 {MH} US2	£15
327	20-27	1951 Currency change pictorial vals surcharged set of 8 vals 5c on 1a to 5s on 5r, mint small h/r. Lovely fresh bright colours. (8) Cat. £38 {MH} US	£21
328	20-27	1951 KGV1 - Currency change - full set of 8 surcharged values to 5s on 5r, very fine fresh, UM. Cat. £38 {UM} US	£24
329	71-78	1966 World Cup set u.m. Cat. £24 {UM} US5 (B)	£7
ADEN - SHIHR AND HADHRAMAUT			
330	1-11	1942 GVI period pictorial set cds fine used (11). Cat. £55 {U} US	£31
331	9-11	1942 top 3 values 1r 2r & 5r very fine u.m. Cat. £65 {UM} US3	£26
332	20-27	1951 Surch set cds fine used. (8). Cat. £75 {U} US	£44
333	41-52	1963 Full set of 12v to 10s, very lightly MM with hinge trace. Cat. £50 {MH} US	£20
334	41-52	1963 Pictorial set cds very fine used. (12). Cat. £90 {U} US	£53
ADEN - STATES			
335		1942-51 KGV1 issues for both states, very fine mint, complete including RSW pairs. (54) Cat. £274 {MH} US5	£71
AFGHANISTAN			
336		1909-34 Mostly MM/UM range on illus album pages, with later part/ complete sets. (45) Cat. £56 {MX}	£20
AITUTAKI			
337	317-52	1981 Birds Definitives set u.m. (36) Cat. £75 {UM} US2	£32
AJMAN			
338		BUTTERFLIES 1972 BIRDS & BUTTERFLIES - collection in mounts on album page, most have been found in an on-line listing. A handful of used stamps, the vast majority are UM. Total of 81 stamps, 2 sheetlets and 17 MS. Value of on-line listing c£42 plus many others without value. How much are they worth? {CC} US6	£17
ALAND ISLANDS			
339		1980s Mainly 1980's sets on 2 Hagners with thematic. Cat. £150. Cat. £150 {UM}	£70
ALBANIA			
340		1913-30 part complete Mint/Used coln on album pages, with 1914 surch set (ex 5pa), 1921 Besa h/s 1f & 50q MM, 10q x 2 Used, etc. (64) Cat. £190 {MX}	£65
341		1922-30 sparse MM or Used coln on SG New Ideal illus album pages, incl 1930 Air set MM. (20) Cat. £160 {MX} US	£44
342	151-156	1924 Opening of National Assembly set of 5, plus 1 on 2q orange, all very fine used Cat. £131 {U} US3	£33
343	171-177	1925 Proclamation of Republic set of 7 very fine used Cat. £147 {U} US3	£37
344	186-192	1925 Airs set of 7 very fine used Cat. £75 {U} US3	£21
345	233,235,236	1928 National Assembly overprints on 5q, 15q & 25q, very fine used Cat. £97 {U} US3	£25
346	248-258	1928 Kingdom of Albania ovpt set to 5f, fresh FU. (11) Cat. £90 {U}	£35
347	MS136a	1938 Accession Anniversary min sheet very fine used Cat. £160 {U} US3	£44
348	D373	1940 4d vermilion postage due very fine used Cat. £85 {PD} US3	£22
349	399a	1943 Overprint on 1f with error of date 1944 for 1943 u.m. With dealer or expertisation stamp on reverse. Cat. £375 {UM} US2 PH Plate 3	£118
350		1953-2000 bumper accum of sets & MS in stockbook, many of 1950s to 70s are short sets Mint, cto or Used with dupl of lower vals also many complete and better MS, substantially complete to 1980s then less so to 2000. (1000s) Cat. £850 HEAVY/OVERSIZE LOT - OVERSEAS SHIPPING SURCHARGE APPLIES {CC} US3	£170
351		1962 Tourist Europa mini sheet m.m. Cat. £50 {MH} US3	£14
352	737	1963 8L black & deep green. Battle of Stalingrad/Stalin commemorative x 30 unmounted mint examples Cat. £405 {UM} US7	£29
353	MS1280/1316	1968-69 hairman Hoxha's 60th birthday min sheet & 1969 Permetit Congress min sheet, both v.fine u.m. Cat. £235 {UM} (image available online only)	£90

Lot No	Cat No	Description	Estimate
Albania - continued			
354	1291-97	1969 Contemporary Heroes x 38 unmounted mint of each, in large blocks plus a couple loose. Very fresh, fine & unusual (266) Cat. £456 {UM} US7	£33
355	1949-1954	1978 Centenary of the League of Prizren x 35 sets in blocks & strips, unmounted mint. Very fine (210) Cat. £595 {UM} US7	£37
356	2120-2121	1982 Centenary of the Discovery of TB. 80q & 1L10 in u.m. marginal blocks of 32, very fine Cat. £576 {UM} US7	£44
357	2122-2125	1982 Paintings of Kosovo set of 4 x 76 sets plus 4 sets of 25q, 80q & 1L55. All very fresh unmounted mint Cat. £900 {UM} US7	£66
ALGERIA			
358	155-63	1939 Monument Fund set m.m. plus New York fair m.m. Cat. £72 {MH} US4	£16
359	290,293	1949 1949 Airs 50f and 500f. Also UPU set SG 295-7 m.m. Cat. £61 {MH} US4	£15
ANDORRA			
360	14-19B	Definitives to 25c m.m. (6) Cat. £78.5 {MH} US4	£18
361		1936-2000 Balance collection of mint Andorra issues on 5 hagners including some Europa issues. {MH}	£45
362	F105-F142	1944-51 Views set mostly complete incl 18f scarlet & 30f blue, fine UM. (31) Cat. £180 {UM} US	£80
363	41-51	1948-53 Definitives set to 1p35c m.m. (11 of 13) Cat. £167 {MH} US2	£47
ANDORRA - FRENCH POST OFFICES			
364		Definives Views set fine m.m. on 2 album pages Cat. £300 {MH}	£160
365	F105-42	Arms and Views definitives set m.m. on 3 album pages (29) Cat. £225 {MH}	£115
366	F163-4	Airs 100f and 200f u.m. Cat. £75 {UM} US	£31
367	FD 32-8	Postage Dues set m.m. SG FD36 is centred high. Cat. £700 {MH}	£350
368	FD24-31	Postage Dues set m.m. (8) Cat. £80 {MH}	£45
369		1930-89 Excellent collection of French Andorra on pre printed leaves. From 1930's issues, often in sets, them a good run of commems through to 1989, often u.m. sets with Europa and Pictorial sets, many u.m. Cat value approx. £1180 Cat. £1180 {MX} US	£400
370	F1-23	1931 Overprints set on France issues to 20f fresh m.m. (23) Cat. £1800 {MH}	£975
371	F19	1931 France Merson 2f ovpt, fine UM, centred a little to S. Cat. £100 {UM} US	£44
372	F1-F18	1931 France ovpt set to 1f.50 (ex 20c), odd minor gum imperfection o/w very fine UM. (17) Cat. £440 {UM} US	£196
373	FD 32-4	1931 Postage due overprints, missing the very scarce high values m.m. Cat. £54.75 {MH} US	£22
374	F24-81	1932-43 Views set complete fine m.m. on 4 album pages (56) Difficult set. Cat. £1085 {MH}	£595
375	F30-F72	1932-43 large part of the Landscapes set from 20c to 3f (27 vals)incl both 65c, 1f vermilion, 1f.75 blue, 2f.15 violet,odd imperfection but mostly very fine UM. (27) Cat. £650 {UM} US	£267
376	F83-96	1936-42 Arms Definitives set m.m. Cat. £100 {MH}	£50
377	FD 98-100,82	1937-41 Postage Dues with 2f and 5f m.m. Also FD82 Cat. £59 {MH} US	£22
378	FD97-100	1937-41 Postage Dues set to 5f u.m. (4) Cat. £55 {UM}	£30
379	FD143-52	1946-59 Postage Dues set m.m. with 100f key value (10) Cat. £275 {MH}	£140
380	FD144-52	1946-59 P. Due set to 100f, ex. 10c, u.m. (9) Cat. £272 {PD} US5 PH Plate 3	£80
381	FD144-52	1946-59 Postage Due set to 100f (ex. 10c), u.m. (9) Cat. £273 {PD} US5 PH Plate 3	£80
382	FD144-52	1946-59 P. Due 1f to 100f, u.m. (9) Cat. £273 {PD} US5 PH Plate 3	£80
383	FD152	1953 Postage Due 100f green, very fine UM, slightly o/c. Cat. £275 {PD} US PH Plate 3	£116
384	F144-62	1953-58 Definitives Views set fine m.m. on 2 album pages (19) Cat. £300 {MH}	£160
385	F156	1955-58 pictorial 30f, fine u.m. Cat. £60 {UM} US5	£18
386	F156/8	1955-58 pictorials 30f and 40f, fine u.m. Cat. £135 {UM} US5	£39
387	F156/8	1955-58 pictorials 30f and 40f, fine u.m. Cat. £135 {UM} US5 (image available online only)	£39
388	F156-61	1955-58 Key values with SG 156 m.m., then 157, 159, 160-1 u.m. (5) Cat. £116 {UM} US	£49
389	F158	1955-58 pictorial 40f, fine u.m. Cat. £75 {UM} US5	£22
390	F158	1955-58 pictorial 40f, fine u.m. Cat. £75 {UM} US5	£22
391	F162	1955-58 pictorial 75f, fine u.m. Cat. £100 {UM} US5	£30
392	F162	1955-58 pictorial 75f, fine u.m. Cat. £100 {UM} US5	£30
393	F162	1955-58 pictorial 75f, fine u.m. Cat. £100 {UM} US5	£30
394	F163	1955-58 Air 100f, fine u.m. Cat. £25 {UM} US5 (B)	£8
395	F163-16	1955-58 Air set of 3, very fine UM. (3) Cat. £265 {UM} US PH Plate 4	£125
396	FD185-8	1961 Postage Dues set u.m. (4) Cat. £70 {UM} US	£36
397	FD185-8	1961 Postage Dues set u.m. (4) Cat. £70 {UM}	£40
398	FD185-FD188	1961 Postage Due set of 4, very fine UM. (4) Cat. £70 {UM} US	£37
399		1961-80 Collection of u.m. on album leaves, almost complete for the period. Cat value £713. Cat. £713 {UM}	£375
400	F166-180	1961-82 Arms and Pictorials set, low value Arms m.m., large pictorials from 25c u.m. Cat. £130 {UM}	£70
401	F174-F180	1961-82 Landscapes 25c to 1f incl 45c, 65c & 85c, very fine UM. (11) Cat. £130 {UM} US	£58
402	f176,178-9	1961-82 Key value pictorials with F176, 178-9 u.m. Cat. £123 {UM} US	£49
403	F192	1964 Red Cross 25c + 10c in block of 4, very fine UM. Cat. £124 {UM} US	£58
404		1967-91 15 Europa sets, very fine UM. (30) Cat. £425 {UM} US	£187
405		1980-2000 Collection of u.m. on album leaves, apparently complete for the period including some 1990's sheetlets of 10 and booklet panes. With good thematic. Cat. £1016 {UM}	£550
406		1990-2005 A fine small collection of u.m. French Post Offices on leaves. With sets, pairs, strips, booklet panes and others. An attractive lot with cat value £630+ Cat. £630 {UM} US	£222

Lot No	Cat No	Description	Estimate
Andorra - French Post Offices - continued			
407		2000-10 Collection of u.m. on album leaves, apparently complete for the period. Not often seen. Cat. £672 {UM}	£375
408	F163-5	BIRDS 1955-58 High value Air Mails 100f to 500f u.m. Cat. £265 {UM} ...	£160
ANDORRA - SPANISH POST OFFICES			
<i>For more lots, please see the GALLERY section at the front of the catalogue</i>			
409	12B	1928 4p lake perf 13½ x 12½ used, slightly rough perfs, but fine for this Cat. £350 {U} US2 PH Plate 3	£84
410	18/8B +	1928 Definitive perf 13½ x 12½: 2c, 5c, 10c, 15c, 20c & 30c plus forgeries of 25c, 40c & 1pt in unlisted perfs. Mixed centering. Useful lot (9) Cat. £360 {U} US2 PH Plate 3	£76
411		1932 Private Air Issue for Andorra - Barcelona Air Service, m.m. set (12) {MH}	£50
412	41-53	1948-53 Pictorial Definitives set to 4p and 10p. The 10 peseta value is u.m. Cat. £225 {MH}	£120
413	67	1972 Europa 8p, UM very fine. Cat. £225 {UM} US	£71
414	67	1972 Europa 8p very fine u.m. Cat. £150 {UM} US7 (image available online only)	£31
415	67	1972 Europa 8p very fine u.m. Cat. £150 {UM} US7 (image available online only)	£31
416	67	1972 8ptas Europa in an u.m. block of 4, very fine Cat. £900 {UM} US13 (image available online only)	£21
417	303	2002 Europa 0.50 circus thematic in a complete u.m. folded sheet of 50. Some damage to the edges Cat. £1100 {UM} US3	£58
ANGUILLA			
418		1967-82 Definitives in superb as issued u.m. sets with, 1967 SG17-31. 1970 SG84-98. 1972 SG130-144a. 1977 SG274-89. 1982 SG485-500. (78). Cat. £155 {UM} US	£89
ANTIGUA			
419		Balance collection on New Imperial album pages QV-1935 mint & used in mixed condition. With 1d lake SG16/17 Badge of the Colony to 3d m.m. War Stamp ovpt SG52 & 54 used. GV wmk Script defines to 1/- some u.m. Tercentenary to 1/- SJ set m.m. (38). Cat. £240 {CC}	£100
420	81-90	Tercentenary issue set of 10 vals ½d to 5s, mint small h/r. Very fresh bright colours. (10) Cat. £225 {MH} US2	£122
421		1863-1935 Duplicated collection on Hagner sheets (188) with QV mainly used, later mint and used, low to middle values, mixed condition {CC} US	£77
422	6	1863-67 1d dull rose, slight hinge stain, part o.g. Cat. £120 {MH} US2	£29
423	6	1864 1d dull rose f.u. Cat. £55 {U} US3	£16
424	7	1867 1d vermilion No gum. mint. Cat. £250 {MH} US3	£26
425	13	1872 1d lake, traces of gum, good unused. Cat. £200 {MH} US2	£30
426		1875-1980 A fine used collection on seven album leaves. From QV values to 4d(2), War Stamp opts(3) & a few KGV defines & Tercentenary vals to 1/-, KGV vals to 1/-(2), QEII 1952 to \$1.20, later commems & defines to 1980. Mainly very fine & no duplication. (c130) {U} US	£58
427	16	1876 1d lake, centred to SE, light toning at edge, h/r, m.m. Cat. £225 {MH} US2	£39
428	18	1876 QV - 6d Blue-Green, f.u. with small h/r. (o/c W) Cat. £22 {U}	£14
429	18x	1876 QV - 6d Blue-Green, f.u. with small h/r with "Wmk reversed". Cat. £24 {U}	£16
430	21-2	1882 ½d and 2½d (hinge remain), fresh m.m. Cat. £196 {MH} US2 (image available online only)	£60
431	22	1882 2½d red brown good to fine used. Cat. £55 {U} US3	£10
432	23	1882 4d blue, slight yellowish tinge, l.m.m. Cat. £275 {MH} US2 (image available online only)	£51
433	24	1884 1d carmine-red, 2 shades, one is heavily hinged, m.m. Cat. £120 {MH} US2	£27
434	24	1884 QV issue - 1d Carmine-Red Wmk Crown CA P12, mint med h/r. Cat. £60 {MH}	£40
435	29	1884 6d deep green. m.m. Cat. £60 {MH} US3	£21
436	29	1884 6d deep green. m.m. Cat. £60 {MH} US3	£21
437	36	1903 6d purple & black m.m. Cat. £32 {MH} US3	£12
438	36	1903 6d purple & black m.m. Cat. £32 {MH} US3	£12
439	36	1903 6d purple & black m.m. Cat. £32 {MH} US3	£12
440	37	1903 1/- blue & dull purple v.l.m.m. Cat. £55 {MH} US3	£23
441	37	1903 EwdVII wmk Crown CC 1/- blue & dull purple very fine & fresh m.m. Cat. £55 {MH} US2	£27
442	38	1903 2/- grey green & pale violet l.m.m. Cat. £90 {MH} US3	£37
443	38	1903 KEVII - 2s grey-green and pale violet, wmk Crown CC, perf 14. Lightly MM, remains of large hinge. Couple of shortish perfs, nicely centred. Cat. £90 {MH} US	£40
444	40	1903 EwdVII wmk Crown CC 5/- grey green & violet centred slightly E very fine & fresh l.m.m. Cat. £110 {MH} US2 (image available online only)	£59
445		1903-07 Pictorial vals Wmk Multi Crown CA - SG41 - ½d Green (o/c W), SG46 - 2½d Ultramarine (o/c SW) and SG49 - 1s Blue & Dull Purple (o/c NE), mint small h/r. Lovely fresh bright colours. (3) Cat. £58 {MH} US4	£19
446		1903-07 Pictorial vals Wmk Crown CC - SG33 - 2d Dull Purple & Brown (o/c NE), SG35 - 3d Grey-Green & Orange-Brown (o/c NW) and SG36 - 6d Purple & Drab, mint small h/r. Lovely fresh bright colours. (3) Cat. £50 {MH} US4	£18
447	33 & 36	1903-07 Pictorial issues - SG33 - 2d Dull Purple & Brown top marginal, superb u.m. and SG36 - 6d Purple & Drab, mint med h/r. (2) Cat. £39 {MH}	£24
448	49	1908 1/- blue & dull purple m.m. Cat. £30 {MH} US3	£10
449	49	1908 1/- blue & dull purple m.m. Cat. £30 {MH} US3	£10
450	49	1908 1/- blue & dull purple l.m.m. Cat. £30 {MH} US3	£10
451	41-50	1908-17 EwdVII wmk MCA set plus ½d, 1d & 2½d listed shades, m.m. some h/r. (11) Cat. £235 {MH} US2 PH Plate 3	£106
452	46a	1908-17 Pictorial issue - 2½d Blue, super u.m. (o/c SE and light overall gum toning) Cat. £38 {UM}	£23
453	46a	1908-17 Pictorial issue - 2½d Blue, super u.m. (o/c SE and light overall gum toning) Cat. £38 {UM}	£23

Lot No	Cat No	Description	Estimate
Antigua - continued			
454	46a	1908-17 Pictorial issue - 2½d Blue bottom left hand corner marginal with plate No. 1 on selvage, super u.m. (o/c SE and 1 small tone spot on back) Cat. £38 {UM}	£23
455	50	1908-17 MCA 2s grey green and violet mint, heavily mounted Cat. £120 {MH} US4	£26
456	51	1913 5/- grey green & violet. l.m.m. Cat. £95 {MH} US3	£39
457	51	1913 5/- grey green & violet. m.m. Cat. £95 {MH} US3	£37
458	51	1913 5/- grey green & violet. m.m. Cat. £95 {MH} US3	£37
459	51	1913 5/- grey green & violet. m.m. Cat. £95 {MH} US3	£37
460	51	1913 5/- grey green & violet. l.m.m. Cat. £95 {MH} US3	£39
461	51	1913 5s grey-green and violet, light toning, m.m. Cat. £95 {MH} US4 ..	£15
462	51	1913 MCA 5s grey green and violet fresh m.m. Cat. £95 {MH} US3	£37
463	51	1913 MCA 5s grey green and violet fresh m.m. Cat. £95 {MH} US3	£37
464	51	1913 GV wmk MCA 5/- grey green & violet centred slightlt W m.m. with some h/r. Cat. £95 {MH} US2	£39
465	51	1913 KGV - 5s Grey-Green & Violet Wmk Multi Crown CA, mint small h/r. (o/c E) Cat. £95 {MH} PH Plate 3	£64
466	51	1913 KGV - 5s Grey-Green & Violet Wmk Multi Crown CA, mint small h/r. (o/c E) Cat. £95 {MH} PH Plate 3	£64
467	51	1913 5s, fine l.m.m. Cat. £95 {MH} US4 (image available online only)	£35
468	51	1913 MCA 5s grey green and violet Specimen fine mint Cat. £90 {S} US4	£32
469	62-80	1921 GV wmk Script set mint, 1d bright scarlet corner perf missing, 4/- faint tone spots on perfs otherwise fine & fresh m.m. (18) Cat. £250 {MH} US3 PH Plate 3	£75
470	55-60	1921-29 KGV Definitives Wmk Multi Crown CA vals 3d to 5s, mint small h/r. Lovely fresh bright colours. (6) Cat. £50 {MH} US2	£27
471	61	1921-29 KGV Definitives Wmk Multi Crown CA - £1 Purple & Black/Red, mint small h/r. Lovely fresh bright colours. Cat. £275 {MH} US2 PH Plate 3	£150
472	62-80	1921-29 KGV Definitives Wmk Multi Script CA - set of 18 vals ½d to 4s plus SG64a - 1d Mauve, mint small h/r. Lovely fresh bright colours. (19) Cat. £272 {MH} US2	£149
473	62-80	1921-29 KGV Definitive vals ½d to 4s (Missing SG65 - 1d Bright Scarlet and SG73 - 2½d Ultramarine), mint small h/r. Lovely fresh bright colours. (16) Cat. £190 {MH}	£132
474	62/285+	1921-78 A really useful m & u collection on 4 Hagner pages with GV mint defines to 2/-, 1932 vals to 1/- (this used), later useful QEII period incl 1970-75 series vals to \$5 & \$10 on 75c mint, etc. Clean lot to develop (100) Cat. £340 {MX}	£120
475	78	1927 2/6d black & red/blue m.m. Cat. £50 {MH} US3	£19
476	78	1927 2/6d black & red/blue m.m. Cat. £50 {MH} US3	£19
477	78	1927 2/6d black & red/blue l.m.m. Cat. £50 {MH} US3	£21
478	81, etc	1932 Tercent set ex 1½d(9) fresh m.m., very fine Cat. £225 {MH} US3 ..	£82
479	91-4	1935 Silver Jubilee set fine mint Cat. £19 {MH}	£10
480	SG91f	1935 KGV Silver Jubilee issue 1d Deep Blue & Carmine with "Diagonal Line by Turret", mint small h/r. (o/c SE) Lovely fresh bright colours. Cat. £100 {MH} US (image available online only)	£58
481	108-09	1938 GVI 10/- magenta & £1 slate green m.m. (2). Cat. £67 {MH} US ..	£31
482	98-105	1938 KGV - short set of 8v to 1s, lightly MM, h/r and trace. Cat. £24 {MH} US	£10
483	98-107	1938 GVI definitive short set to 5/- cds fine used. (10). Cat. £45 {U} US	£18
484	99-105, 107	1938-49 KGV - part set of 9 fine used values. 1d (both shades) to 1s and 5s. 1s is red-brown shade. Cat. £38 {U} US	£16
485	106 & 106a	1938-51 KGV Pictorial vals - SG106 - 2s.6d Brown-Purple and SG106a - 2s.6d Maroon, mint small h/r. Very fresh bright colours. (2) Cat. £100 {MH}	£68
486	106a	1938-51 KGV Pictorial vals - SG106a - 2s.6d Maroon, mint small h/r. Very fresh bright colours. Cat. £45 {MH}	£30
487	98/109	1938-51 Definitives f.u. Cat. £140 {U} US3	£57
488	98/109	1938-51 Definitives f.u. Cat. £140 {U} US3	£57
489	98/109	1938-51 KGV set to £1 very fine mint (12) Cat. £130 {MH} PH Plate 3	£60
490	98-106	1938-51 KGV - set of 9v to 2/6d, wmk MSCA. Basic shades apart from 1½a dull reddish brown, 2d slate grey, 2/6d brown-purple. Lightly MM, some small h/r. Cat. £82 {MH} US5	£22
491	98-109	1938-51 Set to £1 plus some shades (16) fine used Cat. £160 {U} US3 ..	£54
492	98-109	1938-51 GVI definitive basic set plus shades m.m. with unlisted ½d yellow green, 1d red SG99a, 1½d dull reddish brown SG100a & lake brown SG100b, 2d slate grey SG101a, 1/- black & red brown SG105a, 2/6d maroon SG106a (this overall toned), (19). Cat. £265 {MH} US	£134
493	98-109	1938-51 KGV Pictorial set of 11 vals ½d to £1 plus extra listed shades, mint small h/r. (23) Cat. £304 {MH} US	£187
494	98-109	1938-51 KGV Pictorial set of 12 vals ½d to £1 plus SG99a - 1d Red, SG100a - 1½d Dull Reddish Brown, SG100b - 1½d Lake-Brown, SG101a - 2d Slate-Grey, SG105a - 1s Black & Red-Brown and SG106a - 2s.6d Maroon, f.u. with small h/r. (18) Cat. £204 {U}	£140
495	106a	1942 2/6d maroon l.m.m. Cat. £45 {MH} US3	£11
496	120a-34	1953 QEII definitive set ½c-48c & \$1.20 very fine u.m. 60c m.m. gum faults top 2 l.m.m. (15). Cat. £95 {MH} US	£44
497	120a/34	1953-62 Definitives u.m. Cat. £95 {UM} US3	£37
498	120a-134	1953-62 QEII Pictorial set of 15 vals ½c to \$4.80, superb u.m. (15) Cat. £95 {UM}	£66
499	120a-134	1953-62 QEII - full set of 15v, ½c to \$4.80. 1c to \$1.20 lightly MM, h/r, ½c, \$2.40 & \$4.80 UM. Cat. £95 {MH} US5	£27
500	120a-34	1953-62 QEII definitive set m.m. with shades of the 1c, 3c, 4c, 5c, 6c, 24c, \$1.20 SG121a, 123a, 126a, 132a. Plus 15c on 12c SG165. (23). Cat. £125 {MH} US	£58
501	133, 134	1953-62 QE2 high values \$2.40 and \$4.80 m.m. Cat. £50 {MH}	£25
502	180-195	1966-70 QEII Pictorial set of 16 vals ½c to \$5, superb u.m. (16) Cat. £55 {UM}	£38
503	180-195	1966-70 QEII Pictorial set of 16 vals ½c to \$5, superb u.m. (16) Cat. £55 {UM}	£38

Lot No	Cat No	Description	Estimate
Antigua - continued			
504	180-195	1966-70 QEII Pictorial set of 16 vals ½c to \$5, superb u.m. (16) Cat. £55 {UM}	£38
505		1970-95 Definitive sets in as issued superb u.m. 1970 Ships SG270-85. 1976 SG469A-486A. 1983 SG793-810. 1988 Butterflies SG1227-1244a. 1995 Birds SG2067-2081. (87) Cat. £155 {UM} US	£89
ANTIGUA - BARBUDA			
506	1-11	1922 Stamps of Leeward Islands ovpt 'Barbuda' set of 11 vals ½d to 5s, mint small h/r. Lovely fresh bright colours. (11) Cat. £150 {MH} US2	£82
507		1970's-80's Small collection on Scott album leaves. Mainly 1970's and 80's commem issues m.m. {MH} US3	£14
508		1985-2010 BUTTERFLIES - (moths / animals / flowers - all with butterflies somewhere in the design). Collection covering the period, emphasis on year 2000. Consists of 61 stamps, 7 sheetlets and 16 MS. In mounts on album pages, all appear to be UM, lovely collection. Cat. £250 {CC} US6	£73
ARGENTINA			
509		1858-1933 largely complete Mint/Used coln on illus album pages, from early imperf reprints or forgeries, 1867 roulette 5c FU, 1884-85 12c MM, 1892-98 Heads set MM/FU, 1899-1903 Liberty set MM/FU (ex 10p), 1910 Spanish Viceroy 5p MM, 1923 San Martin 1p & 5p MM, 10p 820p FU, 1928 Air set MM/FU, 1930-31 Revolution vals to 10p FU, 1932 Zeppelin set MM, rarely seen this complete. (100s) Cat. £1060 {MX}	£370
510	149/186	1892-98 Rivadavia & Belgrano unused values with 'MUESTRA' overprints: ½c blue, 1c brown, 2c green, 3c orange, 5c rose, 10c dull red, 12c deep blue, 16c slate, 30c orange, 50c deep green & 80c dull lilac. All without gum. Good perfs & colours. (11) {S} US8 (image available online only)	£18
511		1920 12c blue 'San Martin' issue with 'Large Sun' wmk with straight Rays, perf 13½, a good lightly used copy. A rare stamp missing from most collections. Tiny pin hole shows on reverse. (SG 486B, Cat £275) {U} US9 (image available online only)	£28
512	560-576	1928 Air set to 3p60 (ex 5c & 10c), very fine used (17) Cat. £68 {U} US2	£21
ARMENIA			
513		1919-23 Mint range from 1919-20 surch vals incl 5r on Romanov 14k MM, 1922/23 un-surch sets MM. (34) Cat. £100 {MH}	£30
ARUBA			
514	674-685	2013 BUTTERFLIES - full sheetlet of 24v (2 sets) with central label, UM. Cat. £87 {UM} US6	£25
ASCENSION			
515		Balance collection on two stockpages mainly mint, incl St Helena ovpt to 8d mint. ½d-3d Ship SG10-14. 1934 ½d 1d & 2d. GVI 1d SG39d in bottom 2 rows of the sheet with Plate No. Naval Crest mini sheets for 1971 72 & 73 SG MS153, 158 & 170. (40 + 3MS). Cat. £200 {CC} US ..	£62
516		1922 to 1966 tiny range incl. 1938-53 1d Green Mountain mint and 3d black & ultramarine fine used. Cat. £75 {X} US4	£12
517	1,etc	1922 Ovpts on St. Helena ½d to 3d and 1s(6) fresh mint Cat. £95 {MH} US3	£21
518	1/6,9	1922 Definitives to 1/-. Lm.m. Cat. £76 {MH} US3	£44
519	1/6,9	1922 Definitives to 1/-. Lm.m. Cat. £76 {MH} US3	£44
520	1-3	1922 KGV Stamps of St. Helena ovpt "Ascension" vals ½d to 1½d, mint small h/r. (SG1 is a top marginal but perfs have split on left and 1d and 1½d have small pencil annotation on back). (3) Cat. £33 {MH}	£19
521	1-6	1922 Stamps of St Helena ovpt 'Ascension' - vals ½d to 8d plus SG9 - 1s, mint small h/r. Fresh bright colours. (7) Cat. £122 {MH} US3	£49
522	1-6	1922 KGV - lower 6v to 8d ovpt 'ASCENSION' wmk MSCA. Very fine mint with light hinge trace. Cat. £90 {MH} US	£44
523	1-6 & 9	1922 Gv St Helena ovpt Ascension ½d black & green - 8d & 1/- fine m.m. (7). Cat. £120 {MH} US3	£41
524	1-9	1922 Ovpts on St. Helena set m.m.(9), the 1s has slight gum toning, others fresh and fine Cat. £325 {MH} US3	£123
525	2	1922 KGV - 1d green ovpt 'ASCENSION' wmk MSCA. Fine used. Cat. £29 {U} US	£13
526	2 & 9	1922 KGV Stamps of St. Helena ovpt "Ascension" - SG2 - 1d Green mint small h/r. and SG9 - 1s Black/Green superb u.m. (2) Cat. £41 {MH}	£28
527	3	1922 1½d rose scarlet f.u. Cat. £48 {U} US3	£20
528	3	1922 1½d rose scarlet f.u. Cat. £48 {U} US3	£20
529	7	1922 Stamps of St Helena ovpt 'Ascension' - 2s Black & Blue/Blue, mint small h/r. Fresh bright colours. (o/c NE) Cat. £110 {MH} US3 (image available online only)	£44
530	7	1922 KGV - 2s black and blue / blue ovpt 'ASCENSION', wmk MSCA. Very fine mint with faint hinge trace, o/c NW. Cat. £110 {MH} US (image available online only)	£49
531	9	1922 KGV - 1s black / green ovpt 'ASCENSION' wmk Mult Crown CA. Very fine mint with light hinge trace. Cat. £32 {MH} US	£16
532	1/28	1922-34 A small mint group with 1922 ½d & 8d, 1934 pictorials ½d, 1½d, 3d, 5d & 1/- A couple with slight gum tones, fresh appearance (7) Cat. £56 {MH} US	£20
533		1922-35 Mint and used collection(39) including 1934 Pictorial set mint, mixed condition {CC} US	£68
534		1922-35 Balance collection on New Imperial album pages mint & used in mixed condition, 1934 pictorials mixed mint & used to 2/6d this cds f.u. SJ set m.m. (15). Cat. £140 {CC}	£55
535		1922-49 Total of 21 random values, mint on stockbook page: 1922 1½d, 2d, 3d; 1924 ½d, 1½d, 3d; 1938 (perf 13) ½d, 1d x2, 1½d, (perf 13½) 3d, 4d, (perf 14) 1d, 1½, 2d x2; RSW 3d, UPU set. Estimated cv £139. {CC} US2	£41
536		1922-53 Small mint small h/r collection of KGV and KGV issues - SG1, SG10, SG11, SG14, SG21-27, SG31-32, SG35-37, SG38b, SG39b, SG39d, SG40f, SG40d, SG41a, SG41b, SG41c, SG42b, SG43b and SG44a. Lovely fresh bright colours. (27) Cat. £102 {CC}	£68

Lot No	Cat No	Description	Estimate
Ascension - continued			
537	1/104	1922-69 A mainly fine used collection on 4 leaves with main value in KGV issues incl. 1922 ½d & 2d, 1924 1d & 3d, then 1934 pictorial set of 10 with top 3 values mint, KGV ti 1/- used & UPU then a good range of used QEII with vals to 2/6(Naval Crest). Vey clean collection.(c70) Cat. £300 {MX} US	£116
538	1/124+	1922-77 Available mainly mit selection on 2 Hagner pages. From odd KGV vals to 8d(used), then from KGV onwards mint, with KGV pictorials to 10/- with various perf varieties from ½d(2), 1d black & yellow orange(3), 1½d black & vermilion (2), 1½d black & rose-carmine (2), 2d black & red orange(3), 2d black & scarlet, 3d black & grey, 4d(2), 6d(2), 1/-(2), 2/6, 5/- & 10/-. Then RSW pair and a scattering of QEII period issues incl 1968 Fish & 1969 Naval Crests etc. Clean & very fine(50) Cat. £420 {MX}	£200
539		1922-82 Excellent collection from KGV with SG1,3-5, all mint, SG 10-11, 12, 14 and 1934 set mainly f.u. to 1/-. Then KGV with a range of different perfs, 1963 birds to 5/- mint and £1 value used, then later sets mint and used to 1982. High cat value with KGV alone cat £290+. Some faults, but much is fine. {MX} US3	£75
540	10-20	1924 GV part set (excl 6d SG16), (4d with some gum disturbance, 1/- with faint tone spot) otherwise very fine l.m.m. (11) Cat. £300 {MH} US3 PH Plate 3	£109
541	10cvar	1924 KGV - ½d grey-black and black with variety 'Cleft Rock'. Fine mint with hinge trace. Cat. £110 {MH} US (image available online only)	£53
542	11cvar	1924 KGV - 1d grey-black and deep blue-green with 'Cleft Rock' variety in SW corner positional pair with Plate 1 in margin, and marginal rules. Variety lightly MM with h/r, partner UM. Tone spot on bottom perf between stamps. Cat. £175 {MH} US (image available online only)	£89
543	15	1924 4d grey black & black/yellow l.m.m. Cat. £50 {MH} US3	£21
544	15	1924 KGV - 4d grey-black and black / yellow, wmk MSCA, perf 14, l.m.m., h/r, o/c E, couple off short perfs. Cat. £50 {MH} US2	£16
545	10-20	1924-27 KGV - set of 12v to 3s (missing 1d issued 1933, SG11d). Lightly MM, mostly with hinge trace, 2s & 3s with h/r. Some minor gum creasing on 8d. Cat. £350 {MH} US PH Plate 3	£156
546	10-20	1924-27 KGV - set of 12v to 3s (missing 1d issued 1933, SG11d). Very fine to superb used with small h/r. Cat. £600 {U} US PH Plate 3	£312
547	10,13,17	1924-33 KGV ½d, 2d & 8d all fine used (3) Cat. £82 {U}	£30
548	10-14	1924-33 Badge of St. Helena issue vals ½d to 3d plus SG15d - 5d, mint small h/r. (SG13 - 2d has small pencil annotation on back and SG15d - 5d has pulled perf in NE corner). (6) Cat. £86 {MH}	£55
549	10-18	1924-33 KGV Badge of St Helena issue vals ½d to 1s, mint small h/r. Very fresh bright colours. (10) Cat. £235 {MH} US3	£96
550	10-19	1924-33 Badge set to 2s(11) fresh m.m., fine Cat. £414 {MH} US3	£137
551	10-20	1924-33 Badge set plus 1d shade(13) fresh m.m. Cat. £460 {MH} US3	£177
552	10-20	1924-33 Badge set(12) used, the ½d is toned, others fine Cat. £600 {U} US PH Plate 3	£336
553	10-20	1924-33 Badge set plus 1d shade mint(13), the 2d is a little grubby, the others are fine Cat. £460 {MH} US5	£129
554	10-20	1924-33 Badge set(12) fresh mint, the 2d has light creasing Cat. £350 {MH} US4	£126
555	10c	1924-33 KGV Badge of St Helena - ½d Grey Black & Black with 'Cleft Rock' flaw, mint small h/r. Fresh bright colours. Cat. £110 {MH} US6 (image available online only)	£27
556	11 & 11c	1924-33 KGV Badge of St. Helena - 1d Grey Black & Deep Blue-Green bottom left hand corner marginal plate No.1 pair with left hand stamp showing "Cleft Rock" flaw. (Bottom perfs splitting between normal stamp and selvage). Cleft Rock is superb u.m. normal stamp is mint small h/r. Cat. £130 {UM} PH Plate 4	£90
557	11d	1924-33 KGV Badge of St Helena issue 1d Grey-Black & Bright Blue-Green top marginal, mint small h/r and hinged on selvage. Very fresh bright colours. Cat. £110 {MH} US3 (image available online only) ..	£44
558	11d	1924-33 Badge of St. Helena issue - 1d Grey-Black & Bright Blue-Green, f.u. with small h/r. (Light toning on back to top perfs and top right hand side perfs and o/c N). Cat. £500 {U} PH Plate 3	£330
559	13a	1924-33 KGV Badge of St Helena - 2d Grey-Black & Grey with 'Broken Mainmast' flaw, mint small h/r. Fresh bright colours. Cat. £275 {MH} US6 (image available online only)	£68
560	15dda	1924-33 KGV Badge of St Helena issue - 5d Purple & Olive-Green, mint small h/r. Mint small h/r x 2. (o/c SW has a blue Ink mark on back which can be seen from the front when held up to the light, also nearly all perfs have light toning). Cat. £425 {MH} US PH Plate 3	£138
561	16	1924-33 KGV Badge of St Helena issue - 4d Grey-Black & Bright Purple, mint small h/r. Lovely fresh bright colours. Mint small h/r x 2. Cat. £60 {MH} US	£36
562	17a	1924-33 KGV Badge of St Helena - 8d Grey-Black & Violet showing error 'Broken Mainmast', mint small h/r. (o/c NE and diagonal gum crease) Cat. £325 {MH} US2 PH Plate 3	£168
563	19	1924-33 KGV Badge of St Helena - 2s Grey-Black & Blue/Blue, mint small h/r. Very fresh bright colours. (o/c NE) Cat. £75 {MH} US2 (image available online only)	£39
564	20	1924-33 KGV Badge of St Helena - 3s Grey-Black & Black/Blue, mint small h/r. Very fresh bright colours. (o/c NW) Cat. £100 {MH} US2 (image available online only)	£54
565	21,etc	1934 Pictorial set ex 1d(9) fresh m.m., fine Cat. £120 {MH} US2	£60
566	21/30	1934 Definitives f.u. Cat. £120 {U} US3	£49
567	21-28	1934 KGV - short set of 8v to 1s, mint, 1½d with h/r and gum toning, 1s UM. Cat. £36 {MH} US	£13
568	21-29	1934 KGV Pictorial issue vals ½d to 2s.6d, mint small h/r. (9) Cat. £80 {MH}	£54
569	21-30	1934 KGV - part set of 9v to 5s (ex 3d), lightly MM, small h/r. Creamy gum, single tone spot on 5s. Cat. £120 {MH} US3	£37
570	21-30	1934 GV pictorial set m.m. (10). Cat. £120 {MH} US3 (image available online only)	£41
571	21-30	1934 KGV Pictorial issue set of 11 vals ½d to 5s plud extra 1½d, mint small h/r. On 1 Exeter/Plymouth album page in black hawid strip. (11) Cat. £120 {MH} US3	£49
572	21-30	1934 Pictorial set(10) fine used Cat. £120 {U} US	£68

Lot No	Cat No	Description	Estimate	Lot No	Cat No	Description	Estimate
Ascension - continued				Ascension - continued			
573	21-30	1934 GV definitive set fine looking m.m. (2/6d overall toned gum). (10). Cat. £120 {MH} US	£49	614	38-47	1938-53 GVI definitive set taken as basic with extra 1/2d SG38b & 1 1/2d carmine SG40e. M.m. with h/r & overall toned gum. (18). Cat. £275 {MH} US	£76
574	21-30	1934 KGV - full set of 10v to 5s, fine used, h/r, mostly with Registered cancellations for 21 DEC 35 (CTO with gum). Cat. £120 {U} US	£44	615	38-47	1938-53 KGV - all good to fine used stamps, some with h/r. Perf 13 1/2 - 2d, 3d black and ultramarine, 3d black and grey, 4s, 6d, 1s, 2s6d, 5d, 10s; Perf 13 - 1/2d, 1d black and orange, 1d black and green, 1 1/2d black and vermilion, 3d, 6d, 1s; Perf 14 - 1d, 1 1/2d & 2d. Cat. £170 {U} US	£71
575	21-30	1934 KGV pictorial set of 10 to 5/-, very fine mint Cat. £120 {MH} PH Plate 3	£60	616	38-47	1938-53 KGV - all mint stamps, mostly with h/r and higher catalogue value stamps with gum toning, others with some minor imperfections. Perf 13 1/2 - full set (13v); Perf 13 - part set (9v) ex 1 1/2d black and rose-carmine, 2d black and red-orange, 5s & 10s; Perf 14 (2v) 1 1/2d black and rose-carmine & 2d black and scarlet. Total of 24 stamps. Cat. £550 {MH} US	£147
576	21-30	1934 Pictorial set(10) mint, the 5s has a gum crease Cat. £120 {MH} US4	£38	617	38-47	1938-53 GVI definitive values very fine cds used with perf 13 1/2 SG38, 39, 40, 41, 42, 43, 44-47. Perf 13 SG38b, 39b, 40b, 41a, 42b, 44a, 45c & 46a. (18). Cat. £200 {U} PH Plate 3	£120
577	21-30	1934 pictorial set to 5s, fine m.m. (10) Cat. £120 {MH} US4	£38	618	38-47	1938-53 KGV set to 5/- (2) & 10/- (2) m.m. with many of the perf varieties incl p13 1/2 3d black & ultramarine, 5/-, 1/-, p13 5/- & 10/-, mostly fine l.m.m fresh. Not often seen this complete. (31) Cat. £682 {MH} US7	£122
578	31-34	1935 Silver Jubilee set of 4 vals 1 1/2d to 1s, mint small h/r. (4) Cat. £55 {MH} US3	£22	619	38-47	1938-53 GVI definitive set plus most perf changes m.m. some with h/r & overall toned gum. excls 4d & 6d p13 1/2 otherwise complete (29). Cat. £600 {MH} US4	£175
579	31-34	1935 Silver Jubilee set of 4 m.m. Cat. £55 {MH} US3	£19	620	38-47b	1938-53 set to 10s, complete for all perfs except per 13 1/2 6d, 1s and 2s6d, some usual streaky gum, m.m. (27) Cat. £540 {MH} US4	£118
580	31-34	1935 KGV - Silver Jubilee set of 4v, fine used, h/r. 3v with 'registered' cancellations. All slightly o/c. Cat. £110 {U} US	£44	621	38-47b	1938-53 Set with all perfs except 6d perf 13(31) fine m.m. Cat. £625 {MH} US3	£123
581	31-34	1935 KGV - Silver Jubilee set of 4v, lightly MM with hinge trace. Cat. £55 {MH} US	£28	622	38-47b	1938-53 Set with all perfs(32) mint, some are heavily mounted, one 6d has a blunt corner Cat. £885 {MH} US5	£90
582	31-34	1935 KGV - Silver Jubilee set of 4v, lightly MM. All slightly o/c. Cat. £55 {MH} US	£24	623	38b/47b	1938-53 Definitives f.u. Cat. £110 {U} US3	£45
583	31-34	1935 Silver Jubilee set l.m.m. (4). Cat. £55 {MH} US4	£16	624	38b/47b	1938-53 basic set to 10s (perf 14), ex. cheap 1d black & green, plus 1 1/2d black & carmine, m.m. (16) Cat. £320 {MH} US4 PH Plate 3	£89
584	31-34	1935 KGV - Silver Jubilee set of 4v, lightly MM, h/r on 5d & 1s. Cat. £55 {MH} US5 (B)	£14	625	38ba	1938-53 KGV Pictorial 1/2d Black & Violet P13 with 'Long Centre Bar to 'E' flaw, mint small h/r. Cat. £90 {MH} US3 (image available online only)	£42
585	31-4	1935 Silver Jubilee set fine m.m. Cat. £55 {MH} US3	£21	626	40a	1938-53 KGV Pictorial The Pier - 1 1/2d Black & Vermilion P13 1/2 with 'Davitt Flaw', mint small h/r. (o/c NW) Cat. £400 {MH} US PH Plate 3 ..	£249
586	31-4	1935 Silver Jubilee set fresh m.m. Cat. £55 {MH} US3	£21	627	40a	1938-53 KGV Pictorial 1 1/2d Black & Vermilion P13 1/2 'Davitt flaw', mint small h/r. (o/c NW) Cat. £400 {MH} US6 PH Plate 3	£98
587	31-4	1935 KGV Silver Jubilee set f.u. Cat. £110 {U} US	£58	628	40ba	1938-53 KGV Pictorial The Pier - 1 1/2d Black & Vermilion P13 with 'Davitt Flaw', mint small h/r. Lovely fresh bright colours. Cat. £225 {MH} US PH Plate 3	£139
588	31-4	1935 Silver Jubilee set v.f.u. Cat. £110 {U} US	£58	629	40ca	1938-53 KGV Pictorial The Pier - 1 1/2d Black & Vermilion P14 with 'Davitt Flaw', mint small h/r. Lovely fresh bright colours. (o/c W) Cat. £350 {MH} US PH Plate 3	£218
589	31-4	1935 Silver Jubilee set fine mint Cat. £55 {MH}	£30	630	40da	1938-53 KGV Pictorial The Pier - 1 1/2d Black & Rose-Carmine P14 with 'Davitt Flaw', mint small h/r. Lovely fresh bright colours. (o/c W) Cat. £140 {MH} US PH Plate 3	£87
590	32	1935 2d ultramarine and grey, f.u. Cat. £38 {U} US3	£16	631	40fa	1938-53 KGV Pictorial The Pier - 1 1/2d Black & Rose-Carmine P13 block of 4 with 'Davitt Flaw', 3 stamps including Davitt flaw superb u.m. other one mint small h/r. Lovely fresh bright colours. Cat. £160 {MH} US (image available online only)	£102
591	32	1935 2d ultramarine and grey, f.u. Cat. £38 {U} US3	£16	632	40fa	1938-53 KGV Pictorial The Pier - 1 1/2d Black & Rose-Carmine P13 with 'Davitt Flaw', mint small h/r. Lovely fresh bright colours. (o/c S) Cat. £160 {MH} US PH Plate 3	£100
592	33k	1935 KGV Silver Jubilee 5d Green & Indigo with 'Kite and Vertical Log' flaw, mint small h/r. Lovely fresh bright colours. Cat. £400 {MH} US6 PH Plate 3	£101	633	41ca	1938-53 KGV Pictorial Green Mountain - 2d Black & Scarlet P14 with 'Mountaineer Flaw', mint small h/r. Lovely fresh bright colours. (o/c NW) Cat. £275 {MH} US PH Plate 3	£169
593		1937-2003 Comprehensive commemorative collection (not complete) neatly presented on stockbook pages in sets with many mini sheets couple of the 1960's sets l.m.m. the rest very fine u.m. (433 + 18MS). Cat. £425 {CC} US	£156	634	42	1938-53 KGV Pictorial 3d Ultramarine, mint small h/r. Cat. £100 {MH} US3 (image available online only)	£41
594		1937-49 GVI period omnibus sets with 1937 Coronation, 1946 Victory, SW pair & 1949 UPU set. All m.m. some with h/r's. (11). Cat. £60 {MH} US4	£18	635	42	1938-53 KGV Pictorial Long Beach - 3d Black & Ultramarine P13 1/2, u.m. (Overall light gum toning). Cat. £100 {MH} US (image available online only)	£58
595	38b-47b	1937-49 KGV complete mint with Coronation trio, Pictorials to 10/- (all cheaper perfs ex 5/- which is perf 13 1/2), RSW pair UPU & Victory. Lovely fresh lot (27) Cat. £297 {MH} US5 PH Plate 3	£76	636	44a,45,45c	1938-53 KGV 1/- value plus 2/6 with both perfs, SG 45 and 45c m.m. Cat. £83.5 {MH} US5	£20
596		1937-69 Lovely fresh mint small h/r collection on 2 stock cards - SG35, SG48-50, SG52-66, SG70-78, SG84-98, SG103, SG107-109, SG117-120 and SGMS125. (51 plus 1 mini sheet) Cat. £90 {CC}	£62	637	45	1938-53 KGV Pictorial The Pier - 2s6d Black & Deep Carmine P13 1/2, mint small h/r. (o/c SE). Cat. £45 {MH} US	£27
597		1937-70 Superb collection of mainly u.m. and a few f.u. all in Black hawid strip on 10 Exeter/Plymouth album pages. SG35-37 Coronation set, SG48-49 Victory set mint and used, 1949 UPU 75th Anniv set of 4, 1953 Coronation mint and used, SG84-MS134 complete u.m. also includes SG104w - 3d BBC Relay Station Wmk Inverted, SG127w - 9d and SG129w Fish (3rd series) both with Wmk Crown to right of CA. (66 plus 2 mini sheets). Cat. £84 {CC} US3	£37	638	45,46	1938-53 KGV 2/6 perf 13 1/2 and 5/- perf 13 m.m. Cat. £93 {MH}	£48
598		1937-73 Super collection of u.m. and mint small h/r in black hawid strip on 17 album pages and 1 stock card. SG35-37, SG48-49, SG52-56 and SG84-179. (100 plus 6 mini sheets) Cat. £154 {CC}	£105	639	45b	1938-53 KGV Pictorial 2s6d Black & Deep Carmine P13 1/2 'Davitt flaw', mint small h/r. (o/c NW and 1 p/p bottom left and nibbled perfs top right). Fresh bright colour. Cat. £1600 {MH} US6 PH Plate 3	£288
599	46	1938 5/- black & yellow-brown perf 13 1/2 l.m.m. Cat. £100 {MH} US3 ..	£26	640	45ca	1938-53 KGV Pictorial 2s6d Black & Deep Carmine P13 'Davitt flaw', mint small h/r. (o/c SW). Fresh bright colour. Cat. £1400 {MH} US6 PH Plate 3	£349
600		1938-40 GVI perf 13 1/2 set of 13 values m.m. some with h/r & overall toned gum SG38, 39,39a, 40, 41, 42, 42a, 42c, 43, 44, 45, 46 & 47. Cat. £300 {MH}	£100	641	46	1938-53 KGV Pictorial 5s Black & Yellow-Brown P13 1/2, mint small h/r. Cat. £95 {MH} US3 (image available online only)	£38
601		1938-49 GVI period group of 5 covers, Coronation set, 1938 definitives 3 different registered FDI with 1/2d 1 1/2d & 6d, 1/-, 1/2d x 2 1d, 1 1/2d & 2d x 2, 1949 UPU set. Mixed condition (5). {C} US2	£35	642	46	1938-53 KGV Pictorial Long Beach - 5s Black & Yellow-Brown P13 1/2, mint small h/r. (o/c W). Cat. £100 {MH} US (image available online only)	£58
602		1938-53 GVI definitive part set with some perf changes very fine cds used, Perf 13 SG39d, 42b, 42d & 44a. Perf 14 40d & 41c. Perf 13 1/2 SG38, 39, 39a, 40, 41, 42, 42a, 43, 44, 46 & 47 (17). Cat. £100 {U} US	£53	643	46	1938-53 KGV Pictorial - 5s Black & Yellow-Brown P13 1/2, mint small h/r. (o/c W) Cat. £100 {MH} PH Plate 3	£68
603		1938-53 KGV Pictorials issues mint small h/r. P13 1/2 vals 1/2d, 1d Black & Yellow-Orange, 1 1/2d, 2d, 3d Black & Grey, 4d, 6d, 1s, P13 vals 1/2d, 1d Black & Yellow-Orange, 1d Black & Green, 1 1/2d Vermilion, 1 1/2d Black & Rose-Carmine, 2d, 3d, 4d, 6d, 1s and P14 set of 6 vals 1d to 2d Scarlet. Very fresh bright colours. (24) Cat. £186 {MH} US	£111	644	46	1938-53 KGV Pictorial issue 5s Black & Yellow-Brown P13 1/2, mint small h/r. (Light overall gum toning). Cat. £100 {MH} PH Plate 3	£65
604		1938-53 KGV Pictorial vals P13 1/2 - SG38 - 1/2d Black & Violet, SG39 - 1d Black & Green, SG39a - 1d Black & Yellow-Orange and SG42a - 3d Black & Grey, mint small h/r. Very fresh bright colours. (4) Cat. £87 {MH}	£58	645	46	1938-53 KGV Pictorial - 5s Black & Yellow-Brown P13 1/2, mint small h/r. (o/c SW) Cat. £100 {MH} PH Plate 3	£68
605		1938-53 KGV Pictorial vals in bottom right hand corner marginal blocks of 4 - SG38b - 1/2d Black & Bluish Violet P13, SG40b - 1 1/2d Black & Vermilion P13 and SG41c - 2d Black & Scarlet P14, superb u.m. (1 1/2d and 2d have small pencil annotation on front selvage). (3) Cat. £27 {UM} ..	£18	646	46a	1938-53 KGV Pictorial 5s Black & Yellow-Brown P13, mint small h/r. (o/c SE) Cat. £48 {MH} US3	£19
606		1938-53 KGV Pictorial issue all P13 vals 1/2d to 2s.6d (Missing SG40f - 1 1/2d Black & Rose Carmine), mint small h/r. Lovely fresh bright colours. (10) Cat. £75 {MH}	£49	647	46a	1938-53 KGV Pictorial issue 5s Black & Yellow-Brown P13, mint small h/r. Fresh bright colours. Cat. £48 {MH}	£30
607		1938-53 KGV Pictorial issue all P13 vals 1/2d to 2s.6d, mint small h/r. Lovely fresh bright colours. (11) Cat. £77 {MH}	£52	648	46a	1938-53 KGV Pictorial issue 5s Black & Yellow-Brown P13, mint small h/r x 2. Fresh bright colours. Cat. £48 {MH}	£28
608	38-41b	1938-53 Useful range of low vlue perf varieties to 2d f.u. (16) Cat. £112 {U} US5	£25	649	47	1938-53 KGV Pictorial 10s Black & Bright Purple P13 1/2, mint small h/r. Cat. £110 {MH} US3 (image available online only)	£44
609	38-43	1938-53 KGV pictorial vals 1/2d to 6d all P13 1/2, mint small h/r. Fresh bright colours. (8) Cat. £140 {MH}	£96	650	47	1938-53 KGV Pictorial Three Sisters - 10s Black & Bright Purple P13 1/2, mint small h/r. (o/c SW). Cat. £120 {MH} US (image available online only)	£71
610	38-43	1938-53 KGV pictorial vals 1/2d to 6d all P13 1/2, mint small h/r. Fresh bright colours. (8) Cat. £140 {MH}	£96				
611	38-44	1938-53 KGV - short set of 11v to 1s (ex 3d ultramarine & 6d), mixed perfs, lightly MM, h/r and trace. 1/2d gum toning, 1d (39d) small gum thin. Cat. £100 {MH} US	£36				
612	38-45	1938-53 KGV Pictorial issue Perf 13 1/2 vals 1/2d to 2s6d (Missing SG39a - 1d Black & Yellow-Orange and SG42 - 3d Black & Ultramarine), mint small h/r. Very fresh bright colours. (9) Cat. £193 {MH} US6	£48				
613	38-46	1938-53 KGV - short set of 12v, 1/2d to 5s, wmk Mult Script CA, perf 13 1/2. MM, small h/r to part o.g. Most with quite extensive gum toning. Cat. £360 {MH} US4	£89				

Lot No	Cat No	Description	Estimate
Ascension - continued			
651	47	1938-53 KGV Pictorial - 10s Black & Bright Purple P13½, mint small h/r. (o/c N) Cat. £120 {MH} PH Plate 3	£82
652	47b	1938-53 KGV Pictorial Three Sisters - 10s Black & Bright Purple P13, mint small h/r. Very fresh bright colours. Cat. £55 {MH} US	£34
653	47b	1938-53 KGV Pictorial issue 10s Black & Bright Purple P13, superb u.m. Cat. £55 {UM}	£38
654	47b	1938-53 KGV Pictorial issue 10s Black & Bright Purple P13, mint small h/r. (o/c NE) Very fresh bright colours. Cat. £55 {MH}	£35
655	132b/357+	1938-79 A mint & used range with KGV 1938 min low vals, 'Landfall' mint opts to 1/-, 1946 3/- brownish black & myrtle green mint, UPU set mint, ater rabge of QEII pictorials m & used, FFH, Shakespeare 6d mint, later m & u to 1979 Year of the Child set mint. (55) Cat. £55 {MX}	£20
656	39a	1940 1d black & yellow orange perf 13½ in a marginal block of 4. u.m. Cat. £56 {UM} US3	£23
657	39a	1940 1d black & yellow orange perf 13½ in a marginal block of 4. u.m. Cat. £56 {UM} US3	£23
658	39a	1940 1d black & yellow orange perf 13½ in a marginal block of 4. u.m. Cat. £56 {UM} US3	£23
659	42a	1940 3d black & grey perf 13½ in a right marginal block of 6 u.m. Cat. £120 {UM} US3	£48
660	42a	1940 3d black & grey perf 13½ in a right marginal block of 6 u.m. Cat. £120 {UM} US3	£48
661	40b	1944 1½d black & vermilion perf 13 in an IMPRINT block of 4. u.m. Cat. £30 {UM} US3	£10
662	40b	1944 1½d black & vermilion perf 13 in an IMPRINT block of 4. u.m. Cat. £30 {UM} US3	£10
663	47b	1944 GVI 10/- black & bright purple perf 13 m.m. Cat. £55 {MH} US	£27
664	38b-47b	1944-53 GVI definitive perf 13 part set of 11 m.m. some with h/r. SG38b, 39b, 40-b, 41a, 42b, 42d, 43b, 44a, 45c, 46a & 47b. Cat. £175 {MH}	£80
665		1946-91 Collection in a loose leaf(229 stamps, 5 mini sheets) including 1948 RSW set mint, 1956 set mint, 1963 Birds set mint, 1971 Space set to £1 unmounted mint, ditto fine used, 1976 Birds set to £2 u.m., ditto fine used, 1981-2 Flowers set to £2 u.m., 1986 Ships set to £2 u.m., 1991 Fish set to £2 u.m., mainly fine {CC} US5	£76
666	50-51	1948 KGV I - RSW set of 2v, very lightly MM with hinge trace. Cat. £50 {MH} US	£25
667	50-51	1948 KGV I - RSW set of 2v, fine used, h/r. Cat. £50 {MH} US	£22
668	50-51	1948 KGV I RSW set of 2 vals 3d Black and 10s Bright Purple, mint small h/r. (o/c NW). (2) Cat. £50 {MH}	£32
669	50-51	1948 KGV I RSW set of 2 vals 3d Black and 10s Bright Purple, superb u.m. (2) Cat. £50 {UM}	£35
670	51	1948 KGV I - RSW, high value 10/- only, lightly MM, hinge trace. Cat. £50 {MH} US4	£15
671	41c	1949 2d black & scarlet in a PLATE (1) block of 4 from the bottom right corner. u.m. Cat. £30 {UM} US3	£10
672		1949-96 Super collection of u.m. and mint small h/r in black hawid strip on 6 stock cards. SG52-56, SG85-88, SG91-94, SG117-120, SGMS125, SG126-133, SGMS134, SG154-157, SG159-162, SG164-173, SG178-181, SG185-186, SG195-198, SG222-224, SG233-235, SG242-245, SG249-263, SG269-281, SG297-300, SG302-308, SG318-321, SG337-348, SG354-357, SG363-375, SG389-392, SG424-427, SG461-468 and SG699-703. (157 plus 3 mini sheets). Cat. £136 {CC}	£94
673		1953-75 Super u.m. collection on 4 stock cards. SG56, SG84-109, SG113-124, SG130-133, SG135-152, SG154-157, SG159-162, SG164-169, SG171-183, SG185-190 and SG192-198. (101) Cat. £94 {CC} US	£58
674	57/69	1956 Definitives l.m.m. Cat. £150 {MH} US3	£38
675	57-69	1956 QEII - part set of 12v to 10s, missing 5s from full set. Lightly MM. Cat. £110 {MH} US	£42
676	57-69	1956 Set(13) v.f.u. Cat. £80 {U} US	£38
677	57-69	1956 QEII definitive set l.m.m. (13). Cat. £150 {MH} US	£71
678	57-69	1956 QEII Pictorial set of 13 vals ½d to 10s, suoperb u.m. (13) Cat. £150 {UM}	£105
679	70-83	1963 Birds complete set to £1- on registered 23 May 63 FDI cover, hand addressed, V.fine. {C} US2 (image available online only)	£47
680	70-83	1963 QEII Birds definitive set very fine cds used. (14) Cat. £60 {U} US	£32
681	70-83	1963 QEII - Birds - full set of 14v to £1, fine used, h/r. Some with minor creasing. Cat. £60 {U} US	£18
682	70-83	1963 Birds set of 14 vals 1d to £1, superb u.m. (14) Cat. £60 {MH} US	£37
683	70-83	1963 QEII definitive Birds set m.m. with h/r. (14). Cat. £60 {MH} US	£18
684	70-83	1963 Birds set of 14 vals 1d to £1, superb u.m. (14) Cat. £60 {UM}	£42
685	80-183	1963 QEII Birds definitive 2/6d 5/- & £1 very fine cds used. (3). Cat. £45 {U} US	£21
686	70-133	1963-70 Group of 18 FDC's complete for period. 1963 Birds to 1/- on 2 covers, then all commem sets to Navy Crest 2nd series. (Excl MS's), some illust. (18). {C} US2	£39
687		1967-2000 Small collection of superb u.m. - SG107-109 - 20th Anniv of UNESCO set of 3, SG110-112 - Human Rights Year set of 3, SG113-116 - Fish (1st Series) set of 4, SG117-120 - Fish (2nd Series) set of 4, SG126-129 - Fish (3rd Series) vert pairs set of 4, SG130-133 - Royal Naval Crests (2nd Series), SG215-217 - Festival of Stamps, London set of 3, SG442a - Sea Birds (1st Series) set of 5 in horiz se-tenant strip, SG675-678 - Capex '96' set of 4 and SG806-809 - Forts set of 4. (34) Cat. £58 {UM}	£40
688		1970 Fish (1st series) - SG113-116 set of 4 vals 4d to 2s.3d (4d, 8d and 2s.3s are all vert pairs), Fish (2nd series) - SG117-120 - set of 4 vals 4d to 2s.11d all vert pairs and Fish (3rd series) - SG126-129 - set of 4 vals 4d to 2s.3d (4d and 2s.3d bottom right hand corner maringal blocks of 4 and (9d and 1s.9d bottom left hand corner marginal blocks of 4). Superb u.m. (12) Cat. £42 {UM}	£29
689	126/9w	1970 Fish (3rd) in blocks of 4. u.m. Cat. £34 {UM} US3	£13
690	135-1161	1971-2013 Nine complete definitive sets very fine u.m. with 1971 SG135-48. 1976 199-214. 1981 282A-296A. 1986 409-23. 1991 554-68. 1996 679-94. 2002 851-62 & £3 SG875. 2008 987-998 & 2013 1150-1161. (128). Cat. £200 {CC} US	£107
691	135-98	1971-75 Group of 15 illust FDC's complete for period (excl MS's). Very fine. {C} US2	£39

Lot No	Cat No	Description	Estimate
Ascension - continued			
692		1974-79 Super collection of u.m. and mint small h/r in black hawid strip on 10 album pages and 2 stock cards. SG180-232, SG233a, SG236a, SGMS241 and SG242-257. (67 plus 4 mini sheets and 1 sheetlet). Cat. £41 {CC}	£28
693	199-276	1976-80 Group of 22 illust, unaddressed FDC's complete for period, 1976 Birds on 3 covers, MS218 with Ascension St Helena & Tristan cancels, MS241 plain cover, (Excl MS268). {C} US2	£51
694		1980-89 Super collection of u.m. and mint small h/r in black hawid strip on 34 album pages and 2 stock cards. SG258-296a, SG297-MS432, SG433a, SG438-441, SG442a, SG447-468, SG469a, SG474-477, SG478a, SG483-MS497, SG498a, SG504a and SG506-511. (220 plus 10 mini sheets and 2 sheetlets). Cat. £141 {CC}	£98
695	264-607	1980-93 QEII collection entirely u.m. virtually complete for period (missing a few mini sheets), neatly presented & written up on stockpages. Incls s/ ways wmk varieties & booklets: 1980 London Stamp Show through to 1993 Local Flowers. 1981 Flowers complete with extra imprint dates & S/ ways wmk. 1986 Ships of the Royal Navy. 1991 Fish set & complete set cds f.u. Booklets SB3, 3A, 4 & 4A, 5-8.(365, 14MS & 9 bklt). Cat. £330 {CC} US4	£108
696	308w	1981 25th Anniv of Duke of Edinburgh Award Scheme - 40p Duke of Edinburgh with "Wmk Inverted", superb bottom marginal u.m. Cat. £28 {UM}	£19
697	277-392	1981-85 Group of 34 illust unaddressed FDC's complete for period with couple of extras. Flowers set on 3 covers, 2nd Shuttle Launch commem cover, 2 flight covers to Falklands 24 Jun 82 (Excl imprint date flowers & 326-27). {C} US2	£98
698		1985 Life and Times of Queen Elizabeth the Queen Mother SG376w - 12p, SG377w - 15p and SG378w - 20p all with "Wmk Inverted", superb u.m. (3) Cat. £43 {UM}	£30
699	393-509	1986-89 Group of 30 illust, unaddressed FDC's complete for period. 1986 Ships on 3 covers, incls all MS's. Very fine. {C} US2	£110
700		1986-92 Super u.m. collection on 9 stock cards plus 5 mini sheets and 2 sheetlets. SG393-MS432, SG433a, SG438-441, SG442a, SG447-468, SG469a, SG474-477, SG478a, SG483-490, SGMS492-MS497, SG498a, SG504a, SG506-511, SG512a, SG517-538, SG539a, SG541a, SG546-553, SG569-585 and SG587-590. (143 plus 5 mini sheets and 2 sheetlets) Cat. £158 {CC} US	£93
701	449a	1987 Queen Elizabeth II 60th Birthday issue ovpt in Silver "40th Wedding Anniversary" - 20p At Garter Ceremony with "Ovpt Double", superb u.m. bottom marginal. Cat. £50 {UM}	£35
702		1990-93 Super collection of u.m. and mint small h/r in black hawid strip on 13 album pages. SG512a, SG517-540, SG541a, SG546-553 and SG569-MS613. (74 plus 4 mini sheets). Cat. £125 {CC}	£86
703	512-MS613	1990-93 Group of 27 illust unaddressed FDC's complete for period (Excl 536-38), 1991 Fish on 3 covers. Very fine. {C} US2	£125
704		1993-95 Super u.m. collection on 3 stock cards. SG591-598, SG600-612, SG614-627, SG629-636, SGMS637, SG638-655, SG657-660 and SG662-666. (83 plus 1 mini sheet). Cat. £121 {CC} US	£75
705	608-MS794	1993-99 QEII collection entirely u.m. complete for period incl all mini sheets, neatly presented & written up on stockpages. (165 + 15MS). Cat. £375 {CC} US4	£108
706		1994-96 Super collection of u.m. in black hawid strip on 11 album pages. SG614-666, SG667a and SG671-703. (67 plus 4 mini sheets). Cat. £142 {CC}	£98
707	614-703	1994-96 Group of 22 illust unaddressed FDC's complete for period (excl 619-23). 1996 Birds on 3 covers. Very fine. {C} US2	£118
708	679-694	1996 Birds and their young set of 16 vals 1p to £3, superb u.m. (16) Cat. £38 {UM} US	£23
709		1997 Super collection of u.m. in black hawid strip on 5 album pages. SG704-712, SG713a, SGMS718-MS725 and SG728-736. (21 plus 3 mini sheets). Cat. £42 {CC}	£29
710	704-MS794	1997-99 Group of 27 illust unaddressed FDC's complete for period, (Excl MS708, 726-27 & MS764). MS718 on Benham cover. Very fine. {C} US2	£118
711	795-866	2000-02 Group of 20 illust unaddressed FDC's largely complete for period (Excls. MS799, MS800, MS814, 830-33) MS805 & 843 both Benham covers. {C} US2	£118
712	867-943	2003-05 Group of 26 illust unaddressed FDC's largely complete for period, (Excls. MS871). Bird Life is MS894 + 15p & 35p singles on Benham covers. 2005 Birds also MS. V.fine {C} US2	£110
713		2004-15 Comprehensive commemorative collection (not complete) neatly presented on stockbook pages in sets with many mini sheets. Entirely very fine u.m. (197 + 18MS). Cat. £500 {CC} US	£178
714	940-1028	2006-08 Group of 23 illust unaddressed FDC's complete for period (Excl MS970). V.fine {C} US2	£180
715	962-965	2007 Endangered Species. Resplendent Angelfish set of 4 vals 35p to £1.25 in top left hand corner marginal blocks of 4. Superb u.m. (4) Cat. £36 {UM} US3	£16
716	979-986	2007 50th Anniv of the British Ornithologists' Union Centenary Expedition, set of 4 vals 25p to 50p in 4 complete se-tenant sheetlets of 8. On 2 Prinz stock boards. Superb u.m. (4) Cat. £82 {UM} US3	£39
717	1010-1015	2008 90th Anniv of the Royal Air Force, set of 6 vals 15p to 90p in 6 superb u.m. complete sheetlets of 10 each. On 3 Prinz stock boards. Superb u.m. (6) Cat. £150 {UM} US3	£71
718	1016-1019	2008 Botanists and Plants named after them, set of 4 vals 35p to £2 in 4 superb u.m. complete sheetlets of 10 each. On 2 Prinz stock boards. Superb u.m. (4) Cat. £150 {UM} US3	£71
719	1024-1028	2008 Christmas, set of 5 vals 35p to £1.25 in 5 superb u.m. complete sheetlets of 8 each. On 5 Prinz stock boards. Superb u.m. (5) Cat. £148 {UM} US3	£70
720	999-1002	2008 Sharks set of 4 vals 35p to £1.25 in 4 superb u.m. complete sheetlets of 10 each. On 2 Prinz stock boards. (4) Cat. £90 {UM} US3	£43
721		2008-09 Two superb u.m. sets SG1024-1028 - Britains longest Reigning Monarchs set of 5 vals 35p to £1.25 and SG1034a-1040a - Centenary of Naval Aviation set of 8 vals in horiz se-tenant pairs. (9). Cat. £39 {UM}	£26

Lot No	Cat No	Description	Estimate
Ascension - continued			
722		2008-09 Small superb u.m. collection - SG999-1002 - Sharks set of 4 vals 35p to £1.25, SGMS1003 - Sharks mini sheet, SG1024-1028 - Britains longest Reigning Monarchs set of 5 vals 35p to £1.25 and SG1034a-1040a - Centenary of Naval Aviation set of 8 vals in horiz se-tenant pairs. (12 plus 1 mini sheet). Cat. £50 {UM}	£35
723	1034-1041	2009 Centenary of Naval Aviation. Victoria Cross of the Fleet Air Arm. Set of 8 vals 35p to 50p in 4 se-tenant sheetlets of 8. On 4 Prinz stock boards. Superb u.m. (4) Cat. £88 {UM} US3	£41
724	1042-1047	2009 Introduced Plant Species, set of 6 vals 35p to 90p in 6 superb u.m. complete sheetlets of 10 each. On 3 Prinz stock boards. Superb u.m. (6) Cat. £96 {UM} US3	£45
725	1048-1055	2009 Turtle Research and Conservation and Birth Centenary of Dr. Archie Carr, set of 8 vals 15p to 65p in 4 superb u.m. se-tenant complete sheetlets of 6 each. On 2 Prinz stock boards. Superb u.m. (4) Cat. £40 {UM} US3	£19
726	1056-1059	2009 Birth Bicentenary of Charles Darwin, set of 4 vals 35p to £2 in 4 superb u.m. complete sheetlets of 10 each. On 2 Prinz stock boards. Superb u.m. (4) Cat. £130 {UM} US3	£61
727	1060-1063	2009 White-tailed Tropic Bird set of 4 vals 35p to £1.25 in a superb u.m. sheetlet of 16. On 1 Prinz stock board. Cat. £32 {UM} US3	£16
728	1029-	2009-10 Group of 17 illust unaddressed FDC's complete for period. Very Fine. {C} US2	£114
729	1064-1067	2010 Ref Fish (1st series) set of 4 vals 35p to £1.25 in a superb u.m. sheetlet of 16. On 1 Prinz stock board. Cat. £42 {UM} US3	£20
730	1082-1085	2010 Yellow Canary set of 4 vals 15p to 90p in a superb u.m. sheetlet of 16. On 1 Prinz stock board. Cat. £28 {UM} US3	£12
731	1090-1144	2011-12 Group of 20 illust unaddressed FDC's largely complete for period (Excl MS1101, MS1108, MS1127 & Christmas SG1145-48). Very fine. {C} US2	£98
732	1129-1132	2012 Reef Fish (2nd series) set of 4 vals 35p to £1 in bottom right hand corner marginal blocks of 4. Superb u.m. Cat. £32 {UM} US3	£16
733	1150-MS1213	2013-14 Group of 17 illust unaddressed FDC's complete for period. Very fine. {C} US2	£129
734		2014-15 The Rosetta Mission SG1209-1212 set of 4 vals 35p to £1.60 in top right hand corner vert marginal pairs and Green Turtle SG1214-1219 set of 6 vals all intop right hand corner vert marginal pairs. On 1 Prinz stock board. Superb u.m. (10) Cat. £36 {UM} US3	£16
735	1221-1224	2015 Bicentenary of British settlement (3rd issue). Set of 4 vals 55p to £1.60 in blocks of 4 in right hand half of sheetlet. On 2 Prinz stock boards. Superb u.m. (4) Cat. £40 {UM} US3	£19
736	1225-1228	2015 800th Anniv of the Magna Carta. Set of 4 vals 50p to £1.60 in top right hand corner marginal blocks of 4. Superb u.m. (4) Cat. £40 {UM} US3	£19
737	1233-1236	2015 Bicentenary of British Settlement (4th issue). Set of 4 vals 35p to £1.60 in bottom marginal blocks of 4. Superb u.m. (4) Cat. £36 {UM} US3	£16
738	1237-1240	2015 300th Death Anniv of William Dampier. Set of 4 vals 25p to £1.60 in bottom right hand marginal blocks of 4. Superb u.m. (4) Cat. £36 {UM} US3	£16
739		2015-22 Group of 14 illust unaddressed FDC's, 1221-MS1249. (8 covers). Then 2022 Blue belt & MS, Galapagos Shark & MS & Queen's 70th pair. {C} US2	£62
740	1241-1244	2016 Endangered Species. Red Footed Booby. Set of 4 vals 20p to £2 in bottom marginal blocks of 4. Superb u.m. (4) Cat. £36 {UM} US3	£16
741	1245-1248	2016 90th Birthday of Queen Elizabeth II. Set of 4 vals 50p to £1.60 in bottom left hand marginal blocks of 4. Superb u.m. (4) Cat. £40 {UM} US3	£19
742	1250-1255	2016 50th Anniv of BBC Atlantic Relay Station. Set of 6 vals 20p to £1.60 in bottom right hand corner marginal blocks of 4. Superb u.m. (6) Cat. £44 {UM} US3	£21
743	1256-1259	2016 400th Death Anniv of William Shakespeare. Set of 4 vals 50p to £1.60 in bottom marginal blocks of 4. Superb u.m. (4) Cat. £40 {UM} US3	£19
744	1260-1263	2016 Endemic Fish. Set of 4 vals 50p to £1.60 in top left hand corner marginal blocks of 4. Superb u.m. (4) Cat. £40 {UM} US3	£19
745	1264-1269	2016 Eels. Set of 6 vals 20p to £1.60 in top right hand corner marginal blocks of 4. Superb u.m. On 1 Prinz stock board. (6) Cat. £44 {UM} US3	£21
746	1270-1273	2017 Platinum Wedding Anniv of Queen Elizabeth II and Prince Philip. Set of 4 vals 50p to £1.60 in top left hand corner marginal blocks of 4. Superb u.m. (4) Cat. £40 {UM} US3	£19
747	1274-1279	2017 Plankton. Set of 6 vals 20p to £1.60 in top left hand corner marginal blocks of 4. On 1 Prinz stock board. Superb u.m. (6) Cat. £48 {UM} US3	£22
748	1280-1285	2018 Land Crabs. Set of 6 vals 20p to £1.60 in top left hand corner marginal blocks of 4. Superb u.m. (6) Cat. £48 {UM} US3	£22
749	1286-1289	2018 Centenary of the RAF. Set of 4 vals 20p to £2 in top left hand corner marginal blocks of 4. Superb u.m. (4) Cat. £38 {UM} US3	£17
750	1290-1293	2018 Royal Wedding. Set of 4 vals 20p to £2 in blocks of 4 in top half of sheetlets. Superb u.m. On 1 Prinz stock board. (4) Cat. £40 {UM} US3	£19
751	1295-1296	2018 RMS St Helena (1978-2018). Set of 2 vals £1.60 to £2 in blocks of 4 in bottom right hand corner marginal blocks of 4. Superb u.m. Cat. £45 {UM} US3	£22
752	1297-1300	2018 Migratory Species. Turtles. Set of 4 vals 65p to £1 in 2 se-tenant blocks of 4 bottom left hand corner marginal blocks of 4. Superb u.m. (2) Cat. £20 {UM} US3	£9
753	1297-1300	2018 Migratory Species. Turtles. Set of 4 vals 65p to £1 in 2 se-tenant blocks of 4 bottom right hand corner marginal blocks of 4. Superb u.m. (2) Cat. £20 {UM} US3	£9
754		2019 75th Anniv of D-Day. Set of 4 vals 20p to £2 in bottom right hand marginal blocks of 4. Superb u.m. (4) {UM} US3	£19
755		2019 Turtles. Set of 6 vals marked 'Airmail Postcard'. All top marginal blocks of 4, Superb u.m. (6) {UM} US3	£23
756		2020 95th Birthday of Queen Elizabeth II set of 6 vals 15p to £1.60 all top left hand marginal blocks of 4. Superb u.m. On 1 Prinz stock board. (6) {UM} US3	£61

Lot No	Cat No	Description	Estimate
Ascension - continued			
757		2022 Group of 6 illust unaddressed FDC's The Blue Belt set & MS. Galapagos Shark set & MS. Queen's 70th pair & MS. Very fine. {C} US2 ..	£27
758		BIRDS 1956-76 QE2 1956 defines set vfu and 1963 Birds set to £1. Also 1976 set. Cat. £155 {U}	£75
AUSTRALIA			
<i>For more lots, please see the GALLERY section at the front of the catalogue</i>			
759		QELI - 6 premium stamp booklets: SP2 Lighthouses, SP52 Australian Open, SP76 Australia and War, SP77 Commonwealth of Nations, SP78 Australian Wine, SP79 Christmas. All in pristine condition. Current retail price c£70. Cat. £84 {BK} US3	£48
760	76-81	KGV Head issues - SG76 - 1d Sage-Green, SG77 - 1½d Scarlet, SG78 - 2d Red-Brown, SG78a - 2d Bright Red-Brown, SG79 - 3d Dull Ultramarine, SG80 - 4d Olive-Yellow, SG80a - 4d Olive-Green and SG81 - 4½d Violet f.u. with small h/r. (Average centring). (8) Cat. £34 {U}	£21
761	85-92	KGV Head issues Wmk 7 Perf 14 - SG85 - ½d Orange, SG86 - 1d Sage-Green, SG87 - 1½d Scarlet, SG89 - 2d Red-Brown, SG91 - 4d Yellow-Olive and SG92 - 4½d Violet f.u. with small h/r. (Average centring and ½d and 4d have small pencil annotations on back). (6) Cat. £103 {U}	£69
762	94-104	KGV Head issues Wmk 7 Perf 13½x12½ - SG94 - ½d Orange, SG95 - 1d Sage-Green, SG97 - 1½d Red-Brown, SG98 - 2d Red-Brown, SG99 - 2d Golden-Scarlet, SG100 - 3d Dull Ultramarine, SG100b - 3d Deep Ultramarine, SG102 - 4d Yellow-Olive, SG103 - 4½d Violet, SG103a - 5d Orange-Brown and SG104 - 1s.4d Turquoise f.u. with small h/r. (Average centring). (11) Cat. £102 {U}	£70
763		1913 to 1931 Roos range of all values (ex. 4d and 5d) to 2s, up to 3 or 4 of each, incl. a few perfins, poor to very good used. (26) {U} US4	£30
764		1913 to 1964 small coll. on leaves, mostly middle period, incl. 1938-49 3d blue perf 13½ x 14 (27), 1945 Visit imprint blocks of 4 both mint and used, 1948 Arms set, Navigators 10s (2) etc., mostly used, poor to fine. Also a few States. {X} US3	£37
765	10	1913 KGV - Kangaroo & Map - 9d violet Die II, wmk Wide Crown, perf 12. Fine used, h/r. Cat. £28 {U} US2	£11
766	1-11 part	1913 KGV - Kangaroo & Map - 9 stamps from first issue, wmk Large Crown, perf 12. Good to fine used, h/r, with some minor perfs issues on some examples. ½d Die I, 1d Dies I & II, 2d Die I, 3d Die I, 4d Die II, 6d Die II, 9d Die II, 1s Die II. Cat. £129 {U} US2	£43
767	12	1913 KGV - Kangaroo & Map - 2s brown Die II, wmk Wide Crown, perf 12. Good used, h/r. Part octagonal cancellation '(L)ATE (F)EE' plus part double ring cancellation 'STOCK'. Cat. £100 {U} US2	£32
768	12	1913 KGV - Kangaroo & Map - 2s brown Die II, wmk Wide Crown, perf 12. Lightly MM, small h/r and trace. Centred SE, missing perfs at base, right and left. Cat. £275 {MH} US2	£33
769	3	1913 2d grey. l.m.m. Cat. £55 {MH} US3	£21
770	4	1913 2½d indigo. m.m. Cat. £50 {MH} US3	£19
771	4	1913 KGV - Kangaroo & Map - 2½d indigo Die II, wmk Wide Crown, perf 12. Good used, cancelled 'SHIP ROOM' / 2 / 29 JE 15'. Cat. £24 {U} US2	£8
772	5	1913 KGV - Kangaroo & Map - 3d olive Die I, wmk Wide Crown, perf 12. MM, h/r, part o.g. Centred to N, short perf at left. Cat. £85 {MH} US2 ..	£16
773	5	1913 KGV - Kangaroo & Map - 3d olive Die I, wmk Wide Crown, perf 12. MM, small h/r, large part o.g. Nicely centred. Cat. £85 {MH} US2	£26
774	6	1913 KGV - Kangaroo & Map - 4d orange Die II, wmk Wide Crown, perf 12. MM, large part o.g., h/r. Centred to SE. Cat. £120 {MH} US2	£38
775	6	1913 KGV - Kangaroo & Map - 4d orange Die II, wmk Wide Crown, perf 12. MM, h/r. Centred to SW, couple of short perfs. Cat. £120 {MH} US2	£32
776	8	1913 5d chestnut l.m.m. Cat. £100 {MH} US3	£37
777	8	1913 5d chestnut f.u. Cat. £48 {U} US3	£16
778	8	1913 KGV - Kangaroo & Map - 5d chestnut Die II, wmk Wide Crown, perf 12. Fine used, cancelled 'SPECIA(L) / (S)EP 29 (xx)' Cat. £48 {U} US2	£18
779	8	1913 KGV - Kangaroo & Map - 5d chestnut Die II, wmk Wide Crown, perf 12. MM, large h/r, large part o.g. Centred to W, some perf discolouration. Cat. £100 {MH} US2	£24
780	9	1913 KGV - Kangaroo & Map - 6d ultramarine Die II, wmk Wide Crown, perf 12. Very lightly MM with faint hinge trace. Centred N, poorly formed perfs all round. Cat. £85 {MH} US2	£25
781		1913-14 Kangaroo Wmk 2 issues - SG1 - ½d Green (Die I), SG2d - 1d Red (Die II), SG2db - 1d Carmine (Die II), SG2e - 1d Red (Die Iia), SG3 - 2d Grey, SG4 - 2½d Indigo, SG5 - 3d Olive, SG6 - 4d - Orange, SG9 - 6d Ultramarine, SG10 - 9d Violet and SG11a - 1s Blue-Green, all f.u. with small h/r. (11) Cat. £155 {U}	£105
782	1,2,3	1913-14 KGV - Kangaroo and Map - all Die I, ½d green UM with light gum toning, 1d red UM and 2d grey fine used with indistinct cancellation, wmk 'Wide Crown & Wide A'. Cat. £38 {MX} US4	£11
783	1/11	1913-14 set to 5d, plus 1s, incl. 1d shade, fresh, h/r, fine m.m. Nice group. (9) Cat. £555 {MH} US4 PH Plate 3	£142
784	10	1913-14 KGV - Kangaroo and Map - 9d violet, Die II, wmk Wide Crown, perf 12. Fine used, h/r. Tone spot to right of Kangaroo. Missing perf at base. Cat. £27 {U} US3	£9
785	10	1913-14 KGV - Kangaroo and Map - 9d violet, Die II, wmk Wide Crown (type 2), perf 12. Lightly MM, large h/r, part o.g., some poorly formed perfs. Cat. £80 {MH} US3	£22
786	10	1913-14 KGV - Kangaroo and Map - 9d violet, Die II, wmk Wide Crown, perf 12. Fine used, cancelled 'BEULAH VICTORIA / SE 8 13'. Cat. £28 {U} US2	£11
787	10	1913-14 Roo 9d violet fresh m.m., off centre Cat. £90 {MH} US	£38
788	10	1913-14 KGV - Kangaroo and Map - 9d violet, Die II, wmk 'Crown over large A', perf 12. Average used, small h/r, centred E. Cat. £28 {U} US4 ..	£8
789	10	1913-14 KGV - Kangaroo and Map - 9d violet, Die II, wmk Wide Crown, perf 12. Average used, h/r, poorly formed perfs. Cat. £28 {U} US4	£8
790	11	1913-14 KGV - Kangaroo and Map - 1s emerald, Die II, wmk Wide Crown, perf 12. Mint, part o.g., centred SW, bottom frame resting on perfs. Cat. £95 {MH} US2	£30

Lot No	Cat No	Description	Estimate
Australia - continued			
791	11, 11a	1913-14 KGV - Kangaroo and Map - 1s emerald and 1s blue-green, Die II, wmk 'Crown over large A', perf 12. Average used, small h/r. 1s emerald with short perfs and missing SE corner perf. 1s blue-green cancelled 'Late Fee' and missing SW corner perf. Cat. £58 {U} US4	£10
792	11, 11a	1913-14 Roo 1s emerald, 1s blue green fresh mint, one is off centre Cat. £245 {MH} US PH Plate 3	£116
793	11a	1913-14 KGV - Kangaroo and Map - 1s blue-green, Die II, wmk Wide Crown, perf 12. Average used, small h/r. Cat. £29 {U} US3	£9
794	11a	1913-14 KGV - Kangaroo and Map - 1s blue-green, Die II, wmk 'Wide Crown & Wide A'. Centred slightly left, used with indistinct cancellation. Couple of short perfs at left. Cat. £30 {U} US4	£9
795	12	1913-14 KGV - Kangaroo and Map - 2s brown, Die II, wmk Wide Crown, perf 12. Very fine used, h/r. Part single ring cancellation '(Melbo)urne'. Few short perfs top and bottom. Cat. £85 {U} US3	£30
796	12	1913-14 KGV - Kangaroo and Map - 2s brown, Die II, wmk Wide Crown, perf 12. Fine used, h/r. Couple of short perfs. Centred N, frame just clear of perfs. Cat. £100 {U} US2	£35
797	1-5c part	1913-14 KGV - Kangaroo and Map - wmk Large Crown, perf 12. ½d Die I, 1d carmine Die I, 1d red Die II (x2), 1d carmine Die II, 2d Die I, 3d Die I yellow-olive, 3d Die II yellow-olive (paper stain at NW corner), 6d & 1s punctured 'OS' & 'OS/NSW'. Average to fine used, h/r, some minor faults. Cat. £125 {U} US3	£28
798	17, 19	1913-14 KGV - 1d red & 6d claret (Kookaburra), no wmk, perf 11. Superb used, hinge trace, both o/c. Cat. £66 {U} US2	£26
799	17, 19	1913-14 KGV - Kangaroo and Map - 1d red & 6d claret, no wmk, perf 11. 1d lightly MM, small h/r, 6d fine used, h/r. Cat. £65 {MX} US4	£20
800	19	1913-14 KGV - Laughing Kookaburra - 6d claret, no wmk, perf 11. Fine used, h/r. 'Registered' cancellation '23 SE 14'. Cat. £55 {U} US3	£19
801	3	1913-14 KGV - Kangaroo and Map - 2d grey, Die I, wmk Wide Crown (type 2), perf 12. Lightly MM, h/r, part o.g. Couple of ink marks behind kangaroo. Cat. £55 {MH} US3	£17
802	3	1913-14 Roo 2d grey fresh m.m. Cat. £55 {MH} US	£28
803	3	1913-14 KGV - Kangaroo and Map - 2d grey, Die I, wmk Wide Crown, perf 12. Lightly MM, small h/r. Cat. £55 {MH} US4	£16
804	3	1913-14 Roo 2d grey mint, heavily mounted, centred low Cat. £55 {MH} US5 (B)	£10
805	4	1913-14 KGV - Kangaroo and Map - 2½d indigo, Die II, wmk Wide Crown (type 2), perf 12. Lightly MM, h/r, couple of toned perfs. Cat. £50 {MH} US3	£17
806	4	1913-14 Roo 2½d indigo mint, off centre, couple of short perfs Cat. £50 {MH} US	£14
807	4	1913-14 KGV - Kangaroo and Map - 2½d indigo, Die II, wmk Wide Crown, perf 12. Lightly MM, remains of large hinge. 4 shortish perfs at base. Centred W, frame well clear of perfs. Cat. £50 {MH} US4	£14
808	5	1913-14 KGV - Kangaroo and Map - 3d olive, Die I, wmk 'Wide Crown & Wide A'. Nicely centred, mint with light h/r. Light gum toning. Cat. £85 {MH} US4	£21
809	5c	1913-14 KGV - Kangaroo and Map - 3d yellow-olive, Die I, wmk Wide Crown (type 2), perf 12. Lightly MM, h/r. Right marginal example with jubilee line, poorly formed perfs. Cat. £50 {MH} US3	£17
810	5c	1913-14 KGV - Kangaroo and Map - 3d yellow-olive, Die I, wmk Wide Crown, perf 12. Lightly MM, small h/r, large part o.g. Centred E, frame well clear of perfs. Some badly formed perfs plus 3 shortish perfs. Cat. £85 {MH} US4	£20
811	5dw	1913-14 KGV - Kangaroo and Map - 3d yellow-olive, Die I, wmk Wide Crown inverted, perf 12. Fine used, single ring cancellation 'Perth Western Australia / 2(47) OC 15'. Some short perfs at left, pen manuscript on reverse (inv wmk). Cat. £80 {U} US3	£24
812	5dw	1913-14 KGV - Kangaroo and Map - 6d yellow-olive, Die I, wmk Wide Crown, perf 12. Average used, h/r. Centred N, frame resting on perfs. Cat. £90 {U} US2	£27
813	6	1913-14 KGV - Kangaroo and Map - 4d orange Die II, wmk Wide Crown, perf 12. Very lightly MM with small h/r. Some rust staining on perf tips. Cat. £120 {U} US2	£24
814	6	1913-14 Roo 4d orange two shades fresh mint, one is off centre Cat. £240 {MH} US PH Plate 3	£116
815	6, 6a	1913-14 KGV - Kangaroo and Map - 4d orange & 4d orange-yellow, Die II, wmk Wide Crown, perf 12. Fine used. 6d orange with part double ring cancellation '(Engl)ish Mail (TPO) / CUT / 2 AP 14', 6d orange-yellow with 4 ring cancellation '?lle S.A. / No 10 / 13'. Cat. £111 {U} US3	£38
816	6a	1913-14 Roo 4d orange yellow well centred fine used, blue COOROY c.d.s. Cat. £90 {U} US3	£33
817	6a	1913-14 'Roo 4d orange yellow fine CTO, Melbourne c.d.s., off centre Cat. £90 {U} US6	£22
818	6a var	1913-14 KGV - Kangaroo and Map - 4d orange-yellow, Die II, wmk Wide Crown (type 2), perf 12. Lightly MM, hinge trace. Unlisted variety, colour spot above 'US' of 'Australia', extending from outer frame line to 2nd inner frame line. {MH} US3 PH Plate 3	£204
819	8	1913-14 KGV - Kangaroo and Map - 5d chestnut, Die II, wmk Wide Crown, perf 12. Fine used, small h/r. Single ring part cancellation 'Sydney(y) / 10-A 25 (?)'. Some perf toning at right. Cat. £48 {U} US3	£16
820	8	1913-14 KGV - Kangaroo and Map - 5d chestnut, Die II, wmk Wide Crown (type 2), perf 12. Lightly MM, small h/r. Light diagonal crease. Cat. £90 {MH} US3	£23
821	8	1913-14 KGV - Kangaroo and Map - 5d chestnut, Die II, wmk Wide Crown, perf 12. Fine used, h/r. Part LATE F(ee) cancellation. Couple of short perfs. Cat. £48 {U} US2	£16
822	8	1913-14 KGV - Kangaroo and Map - 5d chestnut Die II, wmk Wide Crown, perf 12. Very lightly MM with small h/r. Couple of shortish perfs. Cat. £100 {U} US2	£35
823	8	1913-14 Roo 5d chestnut fresh m.m., off centre Cat. £100 {MH} US	£38
824	8	1913-14 Kangaroo Wmk 2 issue - 5d Chestnut (Die II) f.u. with small h/r. (o/c E) Cat. £48 {U}	£30
825	8	1913-14 5d chestnut mint, only a slight trace of hinge. Very fine Cat. £100 {MH} US6	£17

Lot No	Cat No	Description	Estimate
Australia - continued			
826	8	1913-14 KGV - Kangaroo and Map - 5d chestnut, Die II, wmk Wide Crown, perf 12. Lightly MM, remains of small hinge. Centred NE, frames clear of perfs. Couple of short perfs at top. Cat. £100 {MH} US4	£24
827	9	1913-14 KGV - Kangaroo and Map - 6d ultramarine, Die II, wmk Wide Crown (type 2), perf 12. Lightly MM, large part o.g., short perf at top. Cat. £80 {MH} US3	£23
828	9	1913-14 KGV - Kangaroo and Map - 6d ultramarine, Die II, wmk Wide Crown, perf 12. Mint, remains of large hinge. Centred W but frame well clear of perfs. Cat. £80 {MH} US3	£23
829	9	1913-14 Kangaroo 6d Ultramarine (Die II), mint small h/r. (o/c W) Cat. £85 {MH} PH Plate 3	£54
830		1913-28 Balance collection in mounts on album pages headed SG10-SG106, vast majority being Profile Head stamps issues from 1913 to 1928 with ranges to 1s.4d. Also includes the odd Kangaroo and Map ranges to 5s, Kookaburra (SG19) & Opening of Parliament House (SG105). Mixed, mint and (mainly) used, generally average condition but including fine. There is minimal duplication in used stamps, but include some nice postmarks and shades. There are some odd faults, perfs, light toning, damage, thins etc. Collector has indicated (non-current) catalogue values and identified by SG no, but these are not always accurate. Collection may benefit from specialist identification. Estimated catalogue value £1,650, total 280 stamps. {CC} US2	£333
831		1913-30 KGV - various stamps with KGV portrait, mostly used. 1913-14: 1d (mint); 1914-20: 5d (both perfs); 1918-20: ½d (mint), 1d, 1½d (both mint), 1½ red-brown; 1918-23: 1d, 1½d deep red-brown, 1½d green, 2d, 4d ultramarine (both shades); 1924-25 Wmk 5: 1d (mint), 2d (mint & used), 4d (both shades), 4½d, Wmk 6a 1d mint: 1926-30 p14: ½d (mint), 1d, 1½d, 3d, 4d, 4½d, perf 13½x12½: mint - ½d, 1d, 1½d (both), 2d (both), used - 1½d scarlet, 3d, 1s4d. Total of 37 stamps. Cat. £250 {MX} US4	£58
832		1913-32 KGV - small used collection (a handful mint), hinged on album pages. Comprises 17 Kangaroo & Map, 59 Profile heads with various dies and wmk's & commemorative issues to Sydney Harbour Bridge (ex 5S). Average to fine used. Some blemishes (short perfs, minor damage etc). c90 stamps. Cat. £670 {CC} US3	£137
833		1913-32 Balance collection in mounts on album pages, vast majority being Kangaroo and Map stamps issues from 1913 to 1932 with ranges to 5s. Mixed, mint and (mainly) used, generally average condition but including fine. There is minimal duplication in used stamps, but include some nice postmarks and shades. There are some odd faults, perfs, light toning, damage, thins etc. Collector has indicated (non-current) catalogue values and identified by SG no, but these are not always accurate. Collection may benefit from specialist identification. Estimated catalogue value £2,250, total 145 stamps. {CC} US2	£489
834		1913-33 KGV - Profile Head - various stamps from each of the issues on 9 sides of Hagner stock sheets. Identified by issue, not always correctly. Mostly used (65 mint) and may benefit specialist identification for flaws, retouches etc. Typical condition for period, short perfs, o/c etc. Total of approx 235 stamps (with duplication) with potentially high cat value. {MX} US2	£157
835	1/152	1913-34 A fine to mainly very fine used collection on old New Ideal leaves, with 'Roos values to 2/- (4) & 5/-. KGV head type values to 1/4 (2) & most comms of the period incl. Jubilee trio. A great base for expansion (90) Cat. £1000 {U} US	£384
836		1913-35 KGV - Kangaroo & Map series - various stamps from each of the issues on 2 sides of Hagner stock sheet. Mostly used (7 mint) and may benefit specialist identification for flaws, retouches etc. Typical condition for period, short perfs, o/c etc. Total of 59 stamps with potentially high cat value. {MX} US2	£98
837		1913-35 Balance collection on New Imperial album pages mint & used in mixed condition. Unchecked for wmk's. Incls: Roos to 5/-. GV Heads to 1/4d. 6d Kookaburra cds used SG19. 1931 Airs set cds used. 1935 SJ set mint. Anzac pair used. (70). {CC}	£100
838	1/125	1913-35 Kangaroo definitives used, one of each value to 5/- plus extra 6d & 2/- colours. A couple of slightly heavy cancels, mainly very fine (14) {U} US4	£46
839		1913-36 Collection on Prinz sheets (166) including 1913-14 Roos to 1s(2) used, 1914 Kookaburra 6d claret mint, 1915 Roos to 1s used, 1915-27 Roos to 2s used with shades, GV Heads to 1/4d(4) mainly used, 1934 Ram set mint, mainly fine {CC} US3	£170
840		1913-36 Mint and used accumulation of 'Roos and Heads (302) including used values to 10s, £1, both with faults, mixed condition {CC} US	£96
841		1913-36 Collection on leaves (183) including 1914 Kookaburra 6d claret mint, good range of GV Heads mint some minor Plate varieties, 1931-6 set to 1/4d mint, mainly fine {CC} US	£144
842		1913-36 Kangaroos used collection on leaves (58) inc 1913-14 set to 9d, 1915 set to 1s, 1915-28 set to 2s, 1929-30 set to 2s, also some shade and Die varieties, some faults, mainly fine {CC} US5	£76
843		1913-36 KGV - 14 different mint stamps (identified on reverse), various wmk's and perfs. 1913-14: 1d (17); 1914-20: 1d (21c); 1918-20: ½d (48); 1918-23: 1½d (59); 1924-25: 1d (76), 2d (78), 3d (79), 4d (80), 4½d (81), 1d (83), 1½d (84); 1926-30: ½d (94), 2d (98); 1931-36: 1d (125). Cat. £180 {MH} US5	£39
844	1-12	1913-46 Kangaroo and Map - collection of c145 fine to average used stamps, ½d to 5/-, mix of Die I, Die II & Die IIIa. Ideal for postmark collector as some nice cancellations within the group. Consists of: 1913-14 (1-12): ½d x 6, 1d x 18, 2d x 4, 3d x 4, 4d x 4, 6d x 2, 9d x 1, 1/- x 1, 2/- x 1 (cat value £100 but stained and not included in estimate); 1915 (24-29): 2d x 5, 6d x 1, 9d x 1, 1/- x 2, perfs x 3; 1915-27 (35-41): 2d x 12, 2½d x 7, 3d x 9, 6d x 10, 9d x 6, 1/- x 12, 2/- x 4; 1923-24 (73-74) 6d x 3, 2/- x 1; 1929-30 (107-110): 6d x 3, 9d x 2, 1/- x 2, 2/- x 3; 1931-35 (133-135): 9d x 6, 2/- x 2, 5/- x 3; 1946 re-engraved: 2/- x 6. Odd faults, missing perfs, centering etc. Hinged on album pages. Cat value c£1675 {U} US4	£190

Lot No	Cat No	Description	Estimate	Lot No	Cat No	Description	Estimate
Australia - continued				Australia - continued			
845		1913-53 Total of 115 random values & 1MS, mint and (mainly) used on stockbook pages from early Kangaroo and Maps, through KGV profile issues, KGV ranges (+commems) to QEII coronation set (plus 11 QEII & 1 MS). Also PD's & OS plus a small range punctured 'VG'. Estimated cv £250. {CC} US2	£70	882	37	1915-27 KGV - Kangaroo and Map - 3d yellow-olive, Die I, wmk Narrow Crown, perf 12. Very lightly MM, small h/r. Centred SW but well clear of frames. Cat. £42 {MH} US2	£17
846	1/403	1913-73 A used collection on 4 stock pages, with a selection of Kangaroo vals to 2/- brown & 5/- grey & yellow, useful 1930's commems incl Silver Jubilee, Centy of Victoria, etc. KGV Robes to £1, 1937 NSW set & 1940 A.I.F. set of 4, later incl. Arms to £2 green, Navigators vals to £1 & \$4. Etc. Mainly very fine with some small duplication(290+) Cat. £1240 {U} US6	£113	883	37	1915-27 Roo 3d yellow olive fresh well centred mint, heavily mounted Cat. £42 {MH} US	£15
847		1913-80 Mainlu used collection on leaves(100s) including some earlier commem sets, mixed condition {CC} US4	£63	884	37	1915-27 KGV - Kangaroo and Map - 3d yellow-olive, Die I, wmk Narrow Crown (type 6), perf 12. Lightly MM, remains of large hinge. Cat. £42 {MH} US4	£12
848	19	1914 KGV - Laughing Kookaburra - 6d claret, no wmk, perf 11. Lightly MM, hinge trace. A few discoloured perf tips at top. Cat. £75 {MH} US2	£27	885	37b	1915-27 Roo 3d olive green fresh m.m., fine Cat. £45 {MH} US	£23
849	21	1914 1d carmine red (Die I), m.m. Cat. £48 {MH} US3	£16	886	37d	1915-27 KGV - 6d yellow-olive, Die II, wmk Narrow Crown (type 6), perf 12. Fine used, h/r, some paper undulation around hinged area. Double ring cancellation '(BU)RWOOD VIC / -2 JA.17'. Cat. £55 {U} US3	£21
850		1914-20 KGV Head issues - SG20b - 1/2d Green, SG21c - 1d Carmine-Red Perf 14/4x 14, SG22 - 4d Orange, SG22b - 4d Lemon-Yellow, SG22d - 4d Dull Orange, SG22w - 4d Wmk Inverted, SG23b - 5d Brown Perf 14/4x 14 and SG23ba - 5d Yellow-Brown, f.u. with small h/r. (Average centring and 1/2d and 4d Wmk Inverted have small pencil annotation on back). (8) Cat. £38 {U}	£22	887	37d	1915-27 Roo 3d yellow olive Die II well centred mint, lightly browned gum Cat. £225 {MH} US PH Plate 3	£77
851	20/36a	1914-20 1/2d (all shades), 1d (three shades), 4d (all shades ex. orange-yellow) and 5d (both shades), h/r, m.m. (12) Cat. £400 {MH} US4	£111	888	37d	1915-27 Kangaroo Wmk 6 - 3d Yellow-Olive (Die II),f.u. with small h/r. (2 p/p at top) Cat. £60 {U}	£27
852	20-20w	1914-20 KGV - Profile Head - 1/2d bright green, 1/2d green, 1/2d yellow-green, 1/2d inverted wmk. Wmk Pointed Crown (type 5), perf 14/4x14. Lightly MM, h/r or hinge trace. Cat. £63 {MH} US3	£22	889	37da	1915-27 'Roo 3d olive green Die II horiz pair well centred v.f.u. Cat. £120 {U} US6	£27
853	20-23	1914-20 KGV - set of 4 mint values, comb perf 14/4x14. 1/2d green (UM), 1d pale carmine (UM centred NE, frames clear of perfs), 4d yellow-orange (LMM, h/r), 5d yellow-brown (LMM, h/r, few misformed perfs). Cat. £100 {MH} US4	£29	890	38	1915-27 KGV - Kangaroo and Map - 6d ultramarine, Die II, wmk Narrow Crown (type 6) perf 12. Lightly MM, small h/r. Cat. £80 {MH} US3	£28
854	23	1914-20 GV 5d brown fine mint Cat. £50 {MH} US	£24	891	38b	1915-27 KGV - Kangaroo and Map - 6d dull blue, Die II, wmk Narrow Crown (type 6), perf 12. Very lightly MM, hinge trace, single short perf at right. Cat. £90 {MH} US4	£26
855	29	1914-20 Roo 2s brown very fine used Cat. £225 {U} US3 PH Plate 3 ..	£89	892	39	1915-27 KGV - Kangaroo and Map - 9d violet, Die II, wmk Narrow Crown (type 6) perf 12. Mint, part o.g. Cat. £65 {MH} US3	£17
856	22-22d	1914-22 GV 4d orange, 4d yellow shades(5) fine mint Cat. £357 {MH} US	£154	893	39	1915-27 KGV - Kangaroo and Map - 8d violet, Die II, wmk Narrow Crown, perf 12. Lightly MM with small h/r, centred S but frame well clear of perfs. Cat. £65 {MH} US2	£25
857		1915 Kangaroos Wmk 5 - SG24 - 2d Grey (Die I), SG25 - 2 1/2d Indigo (Die II) and SG28 - 1s Blue-Green (Die II), f.u. with small h/r. (SG28 - 1s has 2 nibbled perfs at top). (3) Cat. £82 {U}	£52	894	39	1915-27 KGV - Kangaroo and Map - 9d violet, Die II, wmk Narrow Crown, perf 12. Very lightly MM, small h/r or trace. Cat. £65 {MH} US2	£26
858	23	1915 KGV - 5d brown, wmk Pointed Crown, perf 14/4. Lightly MM, h/r. Centred to N. Cat. £50 {MH} US2	£19	895	39-40	1915-27 Roos 9d and 1s (hinge remain), fresh m.m. Cat. £135 {MH} US4	£33
859	24	1915 KGV - Kangaroo & Map - 2d grey, Die I, wmk Pointed Crown. Mint, large part o.g. Missing perf top and left. Cat. £100 {MH} US2	£11	896	39b	1915-27 KGV - Kangaroo and Map - 9d violet, Die IIB, wmk Narrow Crown (type 6) perf 12. Mint, part o.g. Some short perfs at base. Cat. £75 {MH} US3	£21
860	24	1915 KGV - Kangaroo and Map - 2d grey, Die I, wmk Pointed Crown (type 5) perf 12. Lightly MM, h/r, centred W, frame clear of perfs. Surface mark to right of kangaroo. Cat. £100 {MH} US4	£18	897	3s/7b	1915-27 2d, 2 1/2d both (shades) and 3d Die 1 (both shades), h/r, fresh m.m. Cat. £216 {MH} US4	£54
861	25	1915 Roo 2 1/2d indigo fresh m.m., centred right Cat. £100 {MH} US	£44	898	40	1915-27 KGV - Kangaroo and Map - 1s blue-green, Die II, wmk Narrow Crown (type 6) perf 12. Mint, part o.g., heavily mounted. Cat. £60 {MH} US3	£16
862	25	1915 Roo 2 1/2d indigo fresh m.m., centred left Cat. £100 {MH} US	£44	899	40	1915-27 KGV - Kangaroo and Map - 1s blue-green, Die II, wmk Narrow Crown, perf 12. Very lightly MM with hinge trace. Creamy gum with a few light rust spots. Centred to E, frame clear of perfs, some rough perfs. Cat. £70 {MH} US2	£27
863	25	1915 KGV - Kangaroo and Map - 2 1/2d indigo, Die II, wmk Pointed Crown (type 5), perf 12. Fine used, h/r, few short perfs. Cat. £32 {U} US4	£9	900	40	1915-27 Roo 1s blue green fresh well centred m.m. Cat. £70 {MH} US	£38
864	26a	1915 KGV - Kangaroo and Map - 6d bright blue, wmk Pointed Crown, perf 12. Fine used, h/r. Part cancellation for 'Laun(ceston) Tasma(nia) / 1.15P 25 ??'. Light tear NW corner. Cat. £70 {U} US3	£17	901	40	1915-27 1/- Roo u.m. but centred right Cat. £70 {UM} US4	£20
865	28	1915 1/- blue green. f.u. Cat. £38 {U} US3	£16	902	40b	1915-27 KGV - Kangaroo and Map - 1s blue-green, Die IIB, wmk Narrow Crown (type 6), perf 12. Lightly MM, large part o.g., large h/r. Toned gum. Cat. £75 {MH} US3	£17
866	28	1915 KGV - Kangaroo and Map - 1s blue-green, Die II, wmk Pointed Crown (type 5) perf 12. Fine used, h/r, a few short perfs at top 'Stock Exchange' cancellation. Cat. £38 {U} US4	£9	903	40b	1915-27 KGV - Kangaroo and Map - 1s blue-green, Die IIB, wmk Narrow Crown, perf 12. Lightly MM with hinge trace. Centred NW, frame at top resting on perfs, couple of discoloured perfs. Cat. £85 {MH} US2	£30
867	29	1915 KGV - Kangaroo and Map - 2s brown, Die II, wmk Pointed Crown, perf 12. Fine used, h/r and light red ink marks and print adhesion on reverse. Pulled perf at lower left. Cat. £225 {U} US2 (image available online only)	£47	904	40b	1915-27 KGV - Kangaroo and Map - 1s blue-green, Die IIB, wmk Narrow Crown, perf 12. Mint, large part o.g., h/r. Centred to W, frame clear of perfs, couple of short perfs. Cat. £85 {MH} US2	£28
868	30	1915 Roo 5s grey and yellow well centred v.f.u. Cat. £350 {U} US3 PH Plate 3	£144	905	40ba	1915-27 KGV - 1s blue-green, Die IIB, wmk Narrow Crown (type 6) SIDEWAYS, perf 12. Superb used, small h/r. Light single ring cancellation, late usage for (Ade)LAIDE (South)AUST / 9(?) JY 54'. Centred SE, frames well clear of perfs. Excellent condition. Cat. £400 {U} US3 PH Plate 3 ..	£153
869	38	1915 6d ultramarine (Die II), l.m.m. Cat. £80 {MH} US3	£33	906	40ba	1915-27 KGV - Kangaroo and Map - 1s blue-green, Die IIB, wmk Narrow Crown (type 6) sideways, perf 12. Mint, hinge trace, outline of wmk showing through on map. Centred NW where frame at top left corner just clipped by perfs. Cat. £60 {MH} US3	£21
870	38	1915 6d ultramarine (Die II), l.m.m. Cat. £80 {MH} US3	£33	907	41	1915-27 KGV - Kangaroo and Map - 2s brown, Die II, wmk Narrow Crown (type 6), perf 12. Mint, remains of small hinge. Centred N but perfs well clear of frame. Cat. £275 {MH} US3 PH Plate 3	£96
871	42	1915 5/- grey & yellow Die II cds used. Cat. £120 {U} US3 (image available online only)	£41	908	41	1915-27 Roo 2s brown, centred to SE, short perf at upper right, fresh m.m. Cat. £300 {MH} US4 (image available online only)	£70
872	43	1915 10/- grey & pink Die II wmk narrow crown over A (Type 6) part (Registered) Bris(b)ane cds cancel. Perfectly centred full perfs v.f.u. Cat. £350 {U} US4 PH Plate 3	£146	909	42	1915-27 KGV - Kangaroo and Map - 5s grey and yellow, Die II, wmk Narrow Crown, perf 12. Average used, h/r. Couple of short perfs. Cat. £120 {U} US2	£38
873	44	1915 1/- chocolate & dull blue wmk narrow crown over A (Type 6), 19 April 22 Sydney registered cds cancel. Well centred (very slightly W), v.f.u. Cat. £1600 {U} US4 PH Plate 3	£645	910	42	1915-27 KGV - Kangaroo and Map - 5s grey and yellow, Die II, wmk Narrow Crown, perf 12. Fine used, h/r. Centred SW, frames well clear of perfs. Cat. £120 {U} US2 (image available online only)	£47
874	45s	1915 E-2 black & rose Die II wmk narrow crown over A (Type 6) ovpt Specimen centred slightly NE, very fine l.m.m. {S} US4 PH Plate 3	£175	911	42	1915-27 Roo 5s grey and yellow good used, heavy parcel cancel Cat. £120 {U} US5	£22
875		1915-27 Kangaroos Wmk 6 - SG35 - 2d Grey (Die I), SG36 - 2 1/2d Deep Blue (Die II), SG37b - 3d Olive-Green, SG38 - 6d Ultramarine (Die II), SG38b - 6d Dull Blue, SG39 - 9d Violet (Die II), SG39b - 9d Violet (Die IIB), SG40 - 1d Blue-Green (Die II) and SG41 - 2s Brown (Die II) f.u. with small h/r. (Average centring). (9) Cat. £97 {U}	£65	912	42b	1915-27 KGV - 5s grey and deep-yellow, wmk 'Narrow Crown over A', p12. Average used, h/r. Few short perfs, somewhat worn appearance. Cancelled by part large oval 'XELBOxxxx', letters 7mm to 7 1/2mm tall. Cat. £130 {U} US4	£24
876	13	1915-27 KGV - Kangaroo and Map - 5s grey and yellow, Die II, wmk Wide Crown, perf 12. Very lightly MM with hinge trace. Centred SE, frames clear of perfs. Couple of shortish perfs. Cat. £450 {MH} US2 PH Plate 3	£176	913	42c	1915-27 KGV - Kangaroo and Map - 5s grey and pale yellow, Die II, wmk Narrow Crown, perf 12. Average used, h/r. A few shortish perfs, part arced cancellation 'LF PAI'. Cat. £110 {U} US2	£35
877	35	1915-27 Roo 2d grey fresh m.m., fine Cat. £50 {MH} US	£28	914	43s-5s	1915-27 Roos 10s, £1 and £2, ovptd. SPECIMEN, fine mint. Scarce. (3) Cat. £850 {S} US4 PH Plate 3	£316
878	35 var	1915-27 KGV - Kangaroo and Map - 2d bluish-grey, Die IIA, wmk Narrow Crown (type 6) perf 12. Unlisted variety 'inner frame missing at lower left corner'. Not shown in specialist catalogue. Lightly MM, h/r. Centred E, frame just touching perfs. {MH} US3 PH Plate 3	£85	915	44	1915-27 Roo £1 chocolate and dull blue fine used, 1922 Ship Mail Room pmk Cat. £1600 {U} US5 PH Plate 3	£399
879	35-41	1915-27 KGV - wmk Narrow Crown (type 6), perf 12. 17 stamps hinged on album page, variety of Dies and shades, all identified by vendor. 2d, 2 1/2 x2, 3d x4, 6d x4, 9d x2, 1s x2, 2s x2. Average to superb used. Odd blemish (short perf, centring etc). Cat. £160 {U} US3	£51	916		1915-29 Small f.u. collection - SG39 - 9d Violet Roo, SG100 - 3d Dull Ultramarine KGV head, SG105 - 1 1/2d Brownish Lake, SG107 - 6d Chestnut, SG109 - 1s Blue-Green, SG110 - 2s Maroon Roos, SG115 - 3d Green Air issue and SG116 - Centenary of Western Australia 1 1/2d Dull Scarlet, f.u. with small h/r. (8) Cat. £57 {U}	£35
880	35-41	1915-27 KGV - Kangaroo and Map - 2d & 3d Die I, 2 1/2d, 6d, 9d, 1s, 2s Die II, wmk 'Narrow Crown and Narrow A'. Fine to average used, except 2 1/2d MM with small h/r, slight rubbing at right. Cat. £70 {MX} US4	£18	917	39	1916 9d violet (Die II), l.m.m. Cat. £65 {MH} US3	£27
881	35c,35d,35db	1915-27 Roo 2d grey(3) fresh m.m. Cat. £200 {MH} US2	£78	918	39	1916 9d violet (Die II), l.m.m. Cat. £65 {MH} US3	£27
				919	39	1916 9d violet (Die II), m.m. Cat. £65 {MH} US3	£24

Lot No	Cat No	Description	Estimate	Lot No	Cat No	Description	Estimate
Australia - continued				Australia - continued			
920	47	1916-18 KGV - 1d scarlet, wmk Pointed Crown (type 5), perf 14. Mint, large part o.g. Cat. £30 {MH} US3	£10	960	103a	1926-30 GV perf 13½ x 12½ 5d orange brown fresh m.m., centred right Cat. £38 {MH} US	£17
921	47-47c	1916-18 GV 1d red shades(4) fresh m.m. Cat. £495 {MH} US	£240	961	104	1926-30 KGV - 1s.4d turquoise, wmk type 7, perf 13½x12½. Mint, large part o.g. Paper undulation around hinged area. Cat. £140 {MH} US2 ...	£39
922	22c	1917 KGV - Profile Head - 4d pale orange-yellow, wmk Pointed Crown, perf 14½x14. Very lightly MM with hinge trace, well centred and full perfs. Cat. £130 {MH} US2 (image available online only)	£55	962	104	1926-30 GV perf 13½ x 12½ 1/4d turquoise mint, centred left, fine Cat. £140 {MH} US (image available online only)	£68
923		1917-27 Roo 5s grey and yellow, centred to bottom, very fresh, very fine mint. Cat. £325 {MH} US4 PH Plate 4	£101	963	194-104	1926-30 perf 13½ x 12½ set to 1s4d, incl. 1½d shade and 3d Die, variable centring, fine m.m. (13) Cat. £368 {MH} US4 PH Plate 4	£114
924	38b	1918 6d dull blue (Die II). l.m.m. Cat. £90 {MH} US3	£37	964	85-92	1926-30 KGV - short set of 7v to 4½d, plus 1d inverted wmk and 1½d golden scarlet, small multiple wmk, perf 14. Mint, h/r or hinge trace, 1d wmk inverted & 1½d scarlet, UM. Cat. £190 {MH} US3	£61
925	53	1918 KGV - 1d rose-red, Die III, wmk Pointed Crown, perf 14. Fine used, h/r. Centred NE, frame at top resting on perfs (Crown cut by perf). Cat. £38 {U} US2	£11	965	85-92 part	1926-30 KGV - part set of 7v to 4½ (ex 1d & 1s.4d from full set) and includes 1½d golden scarlet, wmk Multiple Crown / A, perf 14. Very fine to average used, h/r. Cat. £89 {U} US3	£28
926	48,48a	1918-20 GV ½d green horiz pair, one with thin '1' in fraction at right, fresh m.m. Cat. £108 {MH} US	£58	966	85-93	1926-30 KGV - set of 8v to 1s.4d, wmk Multiple Crown A (type 7), perf 14. Average to fine used, h/r. 4½d damaged and not included in estimate. 1s.4d fu. Cat. £170 {U} US3	£59
927		1918-23 KGV Head issues - SG56 - ½d, SG57 - 1d Violet, SG57b - 1d Reddish Violet, SG58 - 1½d Black-Brown, SG59 - 1½d Deep Red-Brown, SG59a - 1½d Chocolate, SG60 - 1½d Bright Red-brown, SG61 - 1½d Green, SG62 - 2d Brown-Orange, SG62a - Dull Orange, SG63a - 2d Dull Rose-Scarlet, SG64 - 4d Violet, SG65 - 4d Ultramarine, SG65d - 4d Pale Milky-Blue and SG66a - 1s.4d Dull Greenish Blue, f.u. with small h/r. (Average centring and 4 vals have small pencil annotations on back). (15) Cat. £81 {U}	£54	967	85-93	1926-30 GV set to 1/4d plus 1½d shade(9) fresh mint, mixed centring, the 4d has a rounded corner Cat. £324 {MH} US	£134
928	56	1918-23 GV ½d orange var. spots on King's Head fresh m.m. {MH} US	£10	968	86w	1926-30 GV 1d sage green wmk inverted top left corner pair, top left stamp with secret mark, mint, minor gum tones {MH} US	£48
929	56-65	1918-23 KGV - short set to 4d ultramarine, plus 1d red-violet (57b), 1½d chocolate (59a), 2d dull rose-scarlet (63a). 1½d bright red-brown in vertical pair, lower stamp with variety 'halfpence', UM. Remainder light or heavily mounted mint with h/r or hinge trace. 2d bright red-scarlet with vertical crease. Cat. £225 {MH} US3	£78	969	94/104	1926-30 Definitives perf 13½ x 12½ f.u. Cat. £80 {U} US3	£33
930	56-65 (ex60)	1918-23 KGV - ½d to 4d (both) except 1½d bright red-brown, wmk Pointed Crown (type 5), perf 14. Lightly MM (1½d, SG59 UM). A few toned perfs on ½d & 1d and light gum toning on 4d ultramarine. All o/c, poorly formed perfs on 1½d (59), odd short perf. Total of 9 stamps. Cat. £150 {MH} US4	£38	970	94-104	1926-30 KGV - set of 11v to 1s.4d, wmk Multiple Crown / A, perf 13½x12½. Fine to average used, h/r. Thin on 1½d scarlet, 2d golden scarlet with light creasing. Cat. £80 {U} US3	£23
931	56-66	1918-23 KGV - 17v with various shades, ½d to 1s.4d, wmk Multiple Crown / A, p14. On album page and identified by vendor. Fine to average used, both 4d values have missing corner perf. 1s.4d x 2 but are separated pair. Cat. £110 {U} US3	£34	971	95	1926-30 KGV - 1d sage-green in vertical block of 6, worn plate. Wmk 'Multiple Crown and A'. Middle 2 stamps are UM, others lightly MM with small h/r. Cat. £33 {MH} US4	£15
932	65	1918-23 GV 4d ultramarine mint, centred right Cat. £50 {MH} US	£20	972	96	1926-30 KGV - 1½d scarlet, wmk 'Multiple Crown A', perf 13½x12½, right marginal pair with missing top perf, only between stamps. Lightly MM, small h/r. {MH} US4	£8
933	65b	1918-23 GV 4d pale milky blue fresh l.m.m., a little off centre Cat. £90 {MH} US	£44	973	105/23	1927 Parliament to 1931 Kingsford Smith commems complete, plus 1930 surcharge pair, m.m. (11) Cat. £53 {MH} US4	£14
934	66	1918-23 GV 1/4d pale blue mint, way off centre Cat. £100 {MH} US	£34	974	96	1927 KGV - 1½d red-brown, small multiple wmk, perf 13½x12½. Lightly MM gutter block of 4, 'Ash' imprint below central gutter, Plate 3 with 'N' of 'John' over 'A' of 'And'. Brusden White has value of imprint in gutter block of 4 with a premium x 10 of normal. {MH} US2	£35
935	66,66a	1918-23 KGV - 1s.4d pale blue, fine used and 1s.4d dull greenish-blue, mint with h/r causing paper undulation around hinged area. Wmk 'Wide Crown and Narrow A'. Both stamps included as colour comparison. Cat. £135 {MX} US4	£35	975		1927-1965 Collection of mint and used issues hinged on 12 Avon album pages, range between SG105 and SG381. Fresh bright colours. (290 - 213 used 77 mint) Cat. £377 {CC} US9	£50
936	22d	1920 KGV - Profile Head - 4d dull orange, wmk Pointed Crown, perf 14½x14. Very lightly MM with hinge trace, well centred. Some roughly formed perfs, others not fully punched through. Cat. £55 {MH} US2	£19	976	87	1927-30 GV 1½d scarlet top right corner marginal with retouched margin at right fine mint, centred low {MH} US	£10
937	40b	1920 KGV - Kangaroo & Map - 1s blue-green, Die IIB, wmk Narrow Crown. Lightly MM, small h/r. A few shortish perfs. Cat. £85 {MH} US2	£19	977		1927-36 KGV commemoratives, most sets both mint and used, on Hagner stocksheets. Mixed condition. 78 stamps, cat value c £500. {CC} US2	£98
938	81	1921-25 KGV - 4½d violet, wmk 'Crown over Narrow A', p 14. Lightly MM, small h/r. Centred to S. Cat. £24 {MH} US4	£8	978	105-63	1927-36 KGV commemoratives mostly complete Mint on Hagner stock pages, incl 1939 Air Mail 6d & OS opt, 1932 Lyrebird 1/- both shades, 1934 Centenary set both perfs, 12934 Macarthur set of 4, 1934-48 Hermes set of 3, 1935 ANZAC set, 1936 Centenary set, fine mostly l.m.m. with no dupl. (38) Cat. £564 {MH} US7	£86
939	73	1923 6d chestnut. v.l.m.m. Cat. £28 {MH} US3	£11	979	105/199	1927-40 A small mint range of commems on card from 1927 Parliament through to 1940 AIF, including Silver Jubilee & NSW 150th anniversary set. All different. Clean & very fine (22) Cat. £195 {MH} US6	£29
940	73	1923 6d chestnut. v.l.m.m. Cat. £28 {MH} US3	£11	980		1927-52 KGV / KGVII - balance collection of used stamps from 1927 Opening of Parliament to 1951/52 definitives, hinged on album pages, consisting of c160 stamps, 2 coil blocks of 4 and coil pair. Excludes definitives (107-114), high value definitives (136-138), Macarthur, Gallipoli, Silver Jubilee. Fine to average used, odd faults. Cat. £450 {CC} US3	£109
941	73	1923-24 KGV - 6d chestnut, Die IIB, wmk Narrow Crown (type 6), perf 12. Fine mint, small h/r. Cat. £28 {MH} US3	£10	981		1927-55 Mint collection on leaves(105) including 1931 Airs, 1934 Victoria set, Macarthur set, 1935 ANZAC set, Silver Jubilee set, 1936 South Australia set, 1937-49 definitives, NSW set, AIF set, mainly fine Cat. £920 {CC} US6	£107
942	73	1923-24 KGV - Kangaroo and Map - 6d chestnut, Die IIB, wmk Narrow Crown (type 6), perf 12. Lightly MM, h/r. Missing perf at left, couple of short perfs at right. Cat. £28 {MH} US4	£7	982	103	1928 4½d violet l.m.m. Cat. £75 {MH} US3	£30
943	73	1923-24 KGV - Kangaroo and Map - 6d chestnut, Die IIB, wmk 'Narrow Crown over A', Fine mint with hinge trace. Cat. £28 {MH} US4	£9	983	103	1928 4½d violet v.l.m.m. Cat. £75 {MH} US3	£33
944	73-74	1923-24 Kangaroo issues Wmk 6 - SG73 - 6d Chestnut (Die 11b) and SG74 - 2s Maroon (Die II), f.u. with small h/r. (2) Cat. £33 {U}	£21	984	100b	1929 3d deep ultramarine (Die II) in a block of 4. l.m.m. Cat. £21 {MH} US3	£30
945	74	1923-24 KGV - Kangaroo and Map - 2s maroon Die II, wmk Narrow Crown, perf 12. Lightly MM, h/r, rough perfs all round. Cat. £85 {MH} US2	£32	985	108	1929 9d violet (Die IIB). l.m.m. Cat. £50 {MH} US3	£19
946	74	1923-24 Kangaroo issues Wmk 6 - 2s Maroon (Die II), f.u. with small h/r. Cat. £32 {U}	£22	986	109	1929 1/- blue green. l.m.m. Cat. £60 {MH} US3	£24
947	74	1923-24 KGV - Kangaroo and Map - 2s maroon, Die II, wmk Narrow Crown (type 6), perf 12. Lightly MM, h/r. Centred NE, frames well clear of perfs. Overall poorly formed perfs. Cat. £85 {MH} US4	£18	987	109	1929 1/- blue green. l.m.m. Cat. £60 {MH} US3	£24
948	73	1923-4 Roo 6d chestnut fresh m.m. Cat. £28 {MH} US	£13	988	109	1929 1/- blue green. l.m.m. Cat. £60 {MH} US3	£24
949	76/84	1924 1d, 1½d, 4d & 4½d with watermark, plus 1d & 1½d no wmk. Very fine mint(6) Cat. £100 {MH} US5	£20	989	109	1929 2/- maroon. l.m.m. Cat. £120 {MH} US3	£49
950	76-84	1924 KGV - set of 9v, 1d to 4½d wmk Pointed Crown, 1d Mult Crown / A, 1d & 1½d no wmk, perf 14. Mint, h/r or light hinge trace. Also includes 4d olive-green. Most o/c but frames clear of perfs. Cat. £140 {MH} US3	£48	990	107	1929-30 KGV - Kangaroo and Map - 6d chestnut, Die IIB, wmk Small Multiple Crown (type 7) perf 12. Lightly MM with small h/r. Cat. £38 {MH} US3	£13
951	79	1924 3d dull ultramarine. v.l.m.m. Cat. £27 {MH} US3	£10	991	107	1929-30 Roo 6d chestnut fresh m.m., centred right Cat. £40 {MH} US ...	£20
952	79	1924-25 KGV - 3d dull ultramarine, wmk 'Wide Crown and Narrow A'. Mint, larg part o.g. with h/r. Cat. £27 {MH} US4	£9	992	107	1929-30 KGV - Kangaroo and Map - 6d chestnut, Die IIB, wmk Mult Crown / A (type 7) perf 12. Lightly MM, remains of large hinge. Centred W, frame well clear of perfs. Cat. £40 {MH} US4	£12
953	80	1924-25 KGV - 4d olive-yellow, wmk Pointed Crown, perf 14. UM, creamy gum. Centred SE, frame at right cut by perfs. Cat. £35 {MH} US2	£12	993	107-10	1929-30 Roos 6d, 9d, 1s and 2s (hinge remain), fresh m.m. Cat. £270 {MH} US4 PH Plate 4	£92
954	76	1924-5 GV ½d sage green var dash between 'N' and 'Y' fine m.m. {MH} US	£10	994	107-110	1929-30 KGV - Kangaroo and Map - 6d, 9d, 1s (Die IIB) and 2s (Die II), wmk 'Small Crown and A Multiple'. 6d & 1s with missing perfs, 2s toned perfs at top, 9d part o.g. Cat. £270 {MX} US4	£35
955	77b	1924-5 GV 1½d scarlet var. 'HALEPENICE' fresh m.m. Cat. £30 {MH} US	£28	995	108	1929-30 Roo 9d violet fresh m.m. Cat. £50 {MH} US	£28
956		1926 KGV 3d dull ultramarine, 4d olive green & 4½d violet, all very fine mint Cat. £83 {MH} US5 (B)	£15	996	108	1929-30 KGV - 9d violet, Die IIB, wmk 'Multiple Crown A', p12. Fine used with part '(La)te Fee Rialto - VIC / 21 SE 34'. Centred W, frame clear of perfs. Cat. £29 {U} US4	£9
957	100b	1926-30 KGV - 3d deep ultramarine, Die II, wmk Mult Crown / A (type 7) perf 13½x12½. UM, centred slightly W but frame clear of frame. Cat. £21 {MH} US4	£8	997	108	1929-30 KGV - Kangaroo and Map - 9d violet, Die IIB, wmk Mult Crown / A (type 7) perf 12. Lightly MM, trace of large hinge. Centred N, frame well clear of perfs. Light creasing and short perfs at base. Cat. £50 {MH} US4	£9
958	102	1926-30 KGV - 4d yellow-olive, wmk type 7, perf 13½x12½. Lightly MM, hinge trace. Centred NW, frame clear of perfs. Cat. £35 {MH} US2	£13	998	109	1929-30 KGV - 1s blue-green, Die IIB, wmk type 7, perf 12. Lightly MM, small h/r. Centred marginally SE. Cat. £60 {MH} US2	£22
959	103	1926-30 GV perf 13½x12½ 4½d violet fresh well centred m.m. Cat. £75 {MH} US	£38	999	109	1929-30 Roo 1s blue green fresh m.m., centred low Cat. £60 {MH} US ...	£28
				1000	109	1929-30 Roo 1s blue green fresh well centred mint Cat. £60 {MH} US5 (B)	£15

Lot No	Cat No	Description	Estimate	Lot No	Cat No	Description	Estimate
Australia - continued							
1001	109	1929-30 KGV - Kangaroo and Map - 1s blue-green, Die IIB (this example with no break in top frame but only 1s value with wmk Mult Crown / A (type 7)) perf 12. Lightly MM, light hinge trace. Centred S, frame clear of perfs. Cat. £60 {MH} US4	£18	1033	136	1931-36 10/- grey & pink very fine cds used Cat. £160 {U} US (image available online only)	£58
1002	110	1929-30 Roo 2s maroon fresh m.m., off centre Cat. £120 {MH} US	£44	1034	136	1931-36 'Roo 10s grey and pink m.m., centred high, couple of pulled perfs at top Cat. £450 {MH} PH Plate 4	£225
1003	110 var	1929-30 KGV - Kangaroo and Map - 2s maroon, Die II, with unlisted variety 'vertical hairline between right arm of 'H' (shillings) and value tablet', wmk Small Multiple Crown (type 7), perf 12. UM but with diagonal crease. Specialist value for similar variety +66% of normal. {MH} US3 (image available online only)	£54	1035	136	1931-36 Kangaroo - 10s Grey & Pink (Die II), f.u. with small h/r. (o/c SW) Cat. £160 {U} PH Plate 4	£110
1004	111	1929-30 KGV - Kangaroo and Map - 10s grey and pink, Die II, wmk Multiple Crown / A, perf 12. Below average used, h/r, smudged cancellation, missing SW corner perf. Space-filler. Cat. £500 {U} US3	£44	1036	136	1931-36 10/- grey & pink Kangaroo, C of A wmk, small surface scrape barely affecting appearance, good to fine cds used. Cat. £160 {U} US4 (image available online only)	£41
1005	114	1929-30 Roo £2 black and rose well centred very fine used Cat. £800 {U} US3 PH Plate 4	£327	1037	136	1931-36 KGV - 10s grey and pink, Die II, wmk 'Multiple Crown C of A', p12. Average used, Late Fee, few missing or short perfs, worn appearance. Centred NW. Cat. £160 {U} US4	£28
1006		1929-49 Balance collection in mounts on leaves, SG121-192, spanning 1929 to 1949 (theoretically to 1937 definitive set which includes values issued upto 1949). Mixed, mint and (mainly) used, with various wmk and perfs, plus surcharged values. Kangaroo & Map to 5s, commemorative issues M&U, definitive ranges to £1. Mixed condition, generally above average including fine. There is minimal duplication in used stamps, but include some nice postmarks and shades. There are some odd faults, perfs, light toning, thins etc. Collector has indicated (non-current) catalogue values and identified by SG no, but these are not always accurate. Estimated catalogue value £1,680, total 206 stamps. {CC} US2	£352	1038	137	1931-36 KGV - Kangaroo and Map - £1 grey, Die IIB, perf 12. Very fine used, small h/r. Off-white paper and without tell-tale break in outer frame but with break in inner frame at NE corner (only £1 Kangaroo & Map issued with this wmk). Missing NE corner perf. Cat. £300 {U} US2 (image available online only)	£110
1007		1930-32 Collection of f.u. issues hinged on 1 album page and a stock card. SG117-131, SG133-135 and SG140-140a. (SG140a - 1s has a thin and is only a filler). (20) Cat. £106 {CC}	£70	1039	138	1931-36 £2 black & rose, a very fine used example, see photo for centering & perfs Cat. £650 {U} US PH Plate 4	£240
1008		1930-75 Collection of mainly used stamps, hinged on album pages and nearly all identified. Includes booklet panes and coil pairs. Contains most issues from the 1930 surcharged pair to the Inauguration of Australian Postal and Telecomm Commissions in 1975. Earlier issues and a few of the later are heavily duplicated but contain some useful postmarks for the postmark collector. There are a few mint stamps where these overlap with used stamps on the same page and a few covers. There must be getting on for 1000 stamps. {CC} US4	£89	1040	124	1931-6 GV 1/2d orange lower marginal Ash imprint gutter block of four fresh m.m. Cat. £44 {MH} US	£28
1009	121	1931 KGV - Kingford Smith's Flights - 2d rose-red in UM Plate blocks of 4 from upper left corner of sheet. Plates 1, 2, 3 & 4. Single h/r in top margin. {UM} US4	£41	1041	132-4	1931-6 Roo 6d(off centre),9d,2s fresh m.m. Cat. £100 {MH} US	£38
1010	139	1931 KGV - Air Stamp - 6d sepia, no wmk, perf 11. Mint, remains of large hinge. Cat. £22 {MH} US3	£8	1042	136	1931-6 Roo 10s grey and pink fresh well centred m.m., extremely fine Cat. £450 {MH} US5 PH Plate 4	£139
1011	139/63	1931 Air 6d to 1936 South Australia issues complete (ex. Bridge 5s), Anzac 1s with perf faults, mint/used. Cat. £400 {X} US9	£31	1043	137	1931-6 'Roo £1 grey fresh m.m., fine Cat. £650 {MH} PH Plate 4	£380
1012	139-139a	1931 Air issue 'Inscr 'Air Mail Service' in bottom tablet (1 p/p at top) - 6d Sepia and same stamp but with ovpt "O S", both f.u. with small h/r. (2) Cat. £77 {U}	£49	1044	132	1932 6d chestnut. v.l.m.m. Cat. £42 {MH} US3	£17
1013	139-40	1931 Air Mail 6d, also ovptd. OS, 1932 Lyrebird 1s, l.m.m. Cat. £99 {MH} US4	£26	1045	132	1932 6d chestnut. v.l.m.m. Cat. £42 {MH} US3	£17
1014	139a	1931 KGV - Air Stamp - 6d sepia, ovpt 'OS' no wmk, perf 11. Mint, remains / trace of large hinge. Cat. £32 {MH} US3	£10	1046	133	1932 9d violet (Die IIB). v.l.m.m. Cat. £45 {MH} US3	£19
1015	139a	1931 6d sepia overprinted OS l.m.m. Cat. £32 {MH} US3	£12	1047	133	1932 9d violet (Die IIB). l.m.m. Cat. £45 {MH} US3	£18
1016	139a	1931 6d sepia overprinted OS l.m.m. Cat. £32 {MH} US3	£12	1048	133	1932 9d violet (Die IIB). l.m.m. Cat. £45 {MH} US3	£18
1017	139a	1931 KGV - AIR - 6d sepia with 'OS' ovpt. Lightly MM with h/r and trace. Cat. £32 {MH} US2	£12	1049	133	1932 9d violet (Die IIB). v.l.m.m. Cat. £45 {MH} US3	£19
1018	139a	1931 KGV - Air Stamp ovpt 'OS' - 6d sepia, no wmk, perf 11. Very lightly MM, faint hinge trace, couple of missing perfs. Cat. £32 {MH} US4	£9	1050	133	1932 KGV - Kangaroo & Map - 9d violet, wmk C of A, perf 12. Mint, large part o.g. Centred W, short perf at left. Cat. £45 {MH} US2	£10
1019		1931-32 O.S. opt in black on 12 different values to 5d, 6d & 1/- . All very fine used. Cat. £95 {U} US3	£29	1051	140	1932 1/- green l.m.m. Cat. £45 {MH} US3	£18
1020	124-131	1931-36 KGV - set of 8v to 1s.4d plus 2d with inverted wmk. Wmk Mult Crown C of A (type 15), perf 13 1/2 x 12 1/2. Mint with small h/r or hinge trace. All o/c. Cat. £136 {MH} US3	£41	1052	140	1932 1/- green l.m.m. Cat. £45 {MH} US3	£18
1021	124-131	1931-36 KGV - full set of 8v, fine mint or used (4d & 1/4d fine used). Cat. £65 {MX} US4	£20	1053	140	1932 1/- green l.m.m. Cat. £45 {MH} US3	£18
1022	124-131 part	1931-36 KGV - part set of 7v, 1/2d to 1s.4d, missing 3d, wmk Mult Crown / C of A (type 15). Lightly MM, small h/r, hinge trace on 1s.4d. Apart from 1s.4d all are o/c. Cat. £116 {MH} US4	£32	1054	140	1932 KGV - Superb Lyrebird - 1s green, no wmk, perf 11. Mint, hinge trace. Cat. £45 {MH} US3	£16
1023	128-130	1931-36 KGV 3d ultramarine, 4d yellow olive & 5d orange-brown, all very fresh mint" Cat. £72 {MH} US5 (B)	£13	1055	140	1932 KGV - Superb Lyrebird - 1s green, no wmk, perf 11. Mint, large part o.g. Cat. £45 {MH} US2	£17
1024	132	1931-36 KGV - Kangaroo and Map - 6d chestnut, Die IIB, wmk C of A, perf 12, variety 'White hairline from value circle to map'. Specialist listing, not listed by SG, value double normal stamp. Fine used, h/r with cancellation for '(?)nsville / -3 AU 32'. {U} US3	£30	1056	140, 140a	1932 KGV - Superb Lyrebird - 1s green, lightly MM & 1s yellow-green fine used with part 'Tennant ©ree(k) N.T. / -2 JE 36' cancellation. Cat. £50 {MX} US4	£18
1025	132-134	1931-36 KGV - Kangaroo and Map - 6d (Die IIB), 9d (Die IIB) & 2s (Die II), wmk Mult Crown C of A (type 15), perf 12. Mint, small h/r. 6d missing NW corner perf. Cat. £97 {MH} US3	£30	1057	140, 140a	1932 Lyrebird 1s green, 1s yellow green fresh m.m. Cat. £100 {MH} US	£38
1026	132-134	1931-36 KGV - Kangaroo and Map - 6d chestnut, 9d violet & 2s maroon, wmk Mult Crown / C of A (type 15). 9d is Die II (no break in top frame). Lightly MM, h/r. All o/c. Cat. £100 {MH} US4	£26	1058	143	1932 KGV - Opening of Sydney Harbour Bridge - 5s blue-green, no wmk, perf 11. Very fine, postally used. Centred NW but frames well clear of perfs. Cat. £225 {U} US2 PH Plate 4	£137
1027	132-4	1931-36 Roos 6d (yellow gum), 9d and 2s, l.m.m. Cat. £100 {MH} US4	£23	1059	143	1932 Bridge 5s blue green used, tiny thin Cat. £225 {U} PH Plate 4	£80
1028	133	1931-36 KGV - Kangaroo and Map - 9d violet, Die IIB, perf 12. Very lightly MM with hinge trace, centred N where frame just clear of perfs. Cat. £45 {MH} US2	£17	1060	143	1932 Bridge 5s blue green used, minor imperfections Cat. £225 {U} PH Plate 4	£75
1029	135	1931-36 KGV - Kangaroo and Map - 5s grey and yellow, Die II, wmk Multiple Crown / C of A, perf 12. Very fine used, h/r. Cat. £20 {U} US3	£9	1061	146	1932 6d red brown in an Ash gutter imprint block of 4. Two stamps in the block are LMM and 2 are UMM. l.m.m. Cat. £80 {MH} US3	£48
1030	135	1931-36 KGV - Kangaroo and Map - 5s grey and yellow, wmk Mult Crown / C of A (type 15). Average used with 'Registered Melbourne / 20 AP 36' cancellation. Cat. £25 {U} US4	£8	1062	146	1932 6d red brown in an Ash gutter imprint block of 4. Two stamps in the block are LMM and 2 are UMM. l.m.m. Cat. £80 {MH} US3	£48
1031	136	1931-36 KGV - Kangaroo and Map - 10s grey and pink, Die II, wmk C of A, perf 12. Fine used, h/r. Centred SW, frames clear of perfs. Few short perfs at top. Cat. £150 {U} US3 (image available online only)	£48	1063	146	1932 Kookaburra 6d red brown fresh m.m. Cat. £20 {MH} US	£10
1032	136	1931-36 KGV - Kangaroo and Map - 10s grey and pink, Die II, perf 12. Fine used with contemporary 1935 cancellation. Short perf at top. Cat. £160 {U} US2 (image available online only)	£56	1064	146	1932 KGV - Laughing Kookaburra - 6d red-brown, wmk Mult Crown / C of A (type 15). Lightly MM, trace of large hinge. Cat. £20 {MH} US4	£6
				1065	146/53	1932 Kooka 6d, 1934 Victoria and Macarthur, 1934 Hermes perf 11 1/6d, fine m.m. Cat. £175 {MH} US4	£47
				1066		1932-36 Collection of f.u. with small h/r. SG141-142, SG144, SG146-149, SG153, SG153a-153b and SG159-163. (15) Cat. £68 {CC}	£46
				1067	129	1933 KGV - 4d yellow-olive, wmk Multiple Crown C of A, perf 13 1/2 x 12 1/2. Lightly MM with hinge trace. 3 short perfs at right. Cat. £24 {MH} US2	£8
				1068	147-149	1934 KGV - Centenary of Victoria - set of 3v, perf 10 1/2, mint, lightly mounted to large part o.g., hinge trace. A few short / missing perfs on 3d. Cat. £55 {MH} US4	£15
				1069	147-9	1934 Victoria set perf 10 1/2 fine m.m. Cat. £55 {MH} US3	£21
				1070	147-9	1934 Victoria perf 10 1/2 set fresh l.m.m. Cat. £55 {MH} US	£28
				1071	147a-149a	1934 Victoria set perf 11 1/2 fresh l.m.m. Cat. £75 {MH} US	£38
				1072	147a-149a	1934 Centenary of Victoria set of 3 vals 2d to 1s Perf 11 1/2, f.u. with small h/r. (3d has small pencil annotation on back). (3) Cat. £32 {U}	£21
				1073	150-152	1934 KGV - Death Centenary of Cptn John Macarthur - set of 3v to 9d plus 2d (Type B). Average used, h/r, paper adhesion on 2d type B. Cat. £63 {U} US3	£17
				1074	150-152	1934 Death Centenary of Captain John Macarthur set of 3 vals 2d to 9d plus SG150a - 2d Carmine-Red (Type B), f.u. with small h/r. (4) Cat. £58 {U}	£38
				1075	150-152	1934 KGV - Death Centenary of Capt Macarthur - set of 3v, mint with hinge trace, 9d with small h/r, and 2d Type B used - poor example and included for comparison but not in estimate. Cat. £58 {MX} US4	£18
				1076	150-2	1934 Ram set with both 2d(4) fresh m.m. Cat. £81 {MH} US	£38
				1077	153	1934 1/6d dull purple. v.l.m.m. Cat. £45 {MH} US3	£19
				1078	153	1934 1/6d dull purple in a JOHN ASH gutter IMPRINT pair. l.m.m. Cat. £90 {MH} US3	£44
				1079	153	1934 1/6d dull purple. l.m.m. Cat. £45 {MH} US3	£18
				1080	153	1934 1/6d dull purple. l.m.m. Cat. £45 {MH} US3	£18
				1081	153	1934 KGV - 1s.6d purple, no wmk, perf 11. Lightly MM, h/r. Cat. £45 {MH} US2	£18
				1082	1934	1934 KGV - Death Centenary of Capt Macarthur - set of 3v, lightly MM, small h/r. 2d is Type A. Cat. £55 {MH} US4	£16
				1083	147/158	1934-35 Commemoratives: used sets, with Centenary of Victoria, Captain MacArthur, Gallipoli Landing & Silver Jubilee, all fine to with top values very fine(11) Cat. £182 {U} US4	£41

Lot No	Cat No	Description	Estimate
Australia - continued			
1084	153,153a	1934-48 KGV - Hermes - 1s.6d dull purple, no wmk, perf 11 & wmk 15 on chalk surfaced paper perf 13½x14. Lightly MM, hinge trace. Cat. £56 {MH} US4	£16
1085	153,153a,ab	1934-48 KGV - Hermes - 1s6d dull purple, no wmk, p11 UM but with gum toning, chalk surfaced paper p13½x14 & on thin rough ordinary paper, both 'wmk 'Crown and C of A'. Latter two mint with small h/r. Cat. £58 {MH} US4	£14
1086	153-153b	1934-48 KGV - Hermes - all 3 types of 1s.6d, no wmk, Perf 11, chalk-surfaced paper & thin paper perf 13½x14. Mint with hinge trace, thin paper with paper thin and not included in estimate. Cat. £58 {MH} US3	£19
1087	168b	1934-49 KGVI - 3d blue, Die Ia. Very lightly MM, hinge trace. 4 toned perfs on reverse. Centred NW, frames well clear of perfs. Cat. £160 {MH} US3 (image available online only)	£51
1088	168c	1934-49 KGVI - 3d blue, Die II. Lightly MM, hinge trace. Centred N, frame clear of perfs. Cat. £65 {MH} US3	£23
1089	168ca	1934-49 KGVI - 3d bright blue, Die II. Lightly MM, hinge trace. Cat. £65 {MH} US3	£23
1090		1934-53 Used collection, appears complete with definitives and commemoratives. Hinged on album pages, average to fine used with odd mint stamp to form complete sets from 1934 Centenary of Victoria (both perfs) to 1953 Food Production. Includes perf varieties. Some minor blemishes. Cat. £500 {CC} US3	£103
1091	154/5	1935 Gallipoli pair. f.u. Cat. £40 {U} US3	£16
1092	154-155	1935 KGV - 20th Anniv of Gallipoli Landing - set of 2v, mint. 2d with small h/r, 1s faint hinge trace. Cat. £48 {MH} US3	£18
1093	154-155	1935 KGV - 20th Anniv of Gallipoli Landing - 2d fine used, h/r & 1s superb used, h/r, part lower marginal gutter imprint. Most of cancellation in the gutter. Cat. £45 {U} US3	£18
1094	154-155	1935 KGV - 20th Anniv of Gallipoli Landing - lightly MM, hinge trace. Cat. £48 {MH} US2	£23
1095	154-155	1935 KGV - 20th Anniv of Gallipoli Landing - set of 2v, UM. 1s with single brown spot on gum and centred S. Cat. £48 {UM} US2	£19
1096	154-155	1935 20th Anniv of Gallipoli Landing set of 2 vals 2d Scarlet and 1s Black, f.u. with small h/r. (1s has 1 p/p NW corner). (2) Cat. £40 {U}	£25
1097	154-5	1935 ANZAC set fresh m.m. Cat. £48 {MH} US	£23
1098	154-55	1935 Anzac pair cds f.u. Cat. £40 {U} US3	£16
1099	154-63	1935 and 1936 commems complete, m.m. (10) Cat. £132 {MH} US4	£35
1100	156	1935 KGV - Silver Jubilee - 2d scarlet in Plate blocks of 4, mostly UM with h/r in margin. Plates 1 - 6 inclusive. Non-matched blocks. Cat. £66 {MH} US4	£24
1101	156-158	1935 KGV - Silver Jubilee - set of 3v, mint, small h/r. Cat. £42 {MH} US3	£15
1102	156-158	1935 KGV - Silver Jubilee - set of 3v to 2s, average used, h/r. 3d mint, large part o.g. Cat. £55 {U} US3	£16
1103	156-158	1935 KGV - Silver Jubilee - set of 3v, fine (2d) to very fine used (3d & 2s), all with h/r. Cat. £55 {U} US2	£25
1104	156-158	1935 KGV - Silver Jubilee set of 3v to 2s, lightly MM, h/r. Cat. £42 {MH} US2	£17
1105	156-158	1935 KGV - Silver Jubilee set of 3v, lightly MM, h/r. Cat. £42 {MH} US	£19
1106	156-158	1935 Silver Jubilee set of 3 vals 2d to 2s, f.u. with small h/r. (Average centring) (3) Cat. £55 {U}	£34
1107	156-158	1935 KGV - Silver Jubilee, set of 3v, lightly MM, h/r. Cat. £42 {MH} US4	£13
1108	156-158	1935 KGV - Silver Jubilee - set of 3v, 2d lightly MM with hinge trace, 3d & 2s UM. Cat. £42 {MH} US4	£15
1109	156-8	1935 Silver Jubilee set v.f.u. Cat. £55 {U} US3	£21
1110	156-8	1935 KGV Silver Jubilee set f.u. but slight toning (3) Cat. £55 {U} US	£22
1111	161	1936 Centenary. 2d carmine in a JOHN ASH gutter IMPRINT block of 4. u.m. Cat. £17 {UM} US3	£14
1112	161-163	1936 KGVI - Centenary of South Australia - set of 3v to 1s, lightly MM, hinge trace. Cat. £35 {MH} US3	£14
1113	161-163	1936 KGVI - Centenary of South Australia - set of 3v, lightly MM, h/r or trace. Cat. £35 {MH} US2	£13
1114	161-3	1936 South Australia set fresh m.m. Cat. £35 {MH} US3	£10
1115	361-3	1936 South Australia set fresh m.m. Cat. £35 {MH} US2	£15
1116	153a	1937 1/6d dull purple in a McCracken IMPRINT block of 4. l.m.m. Cat. £44 {MH} US3	£23
1117	153a	1937 1/6d dull purple in a McCracken IMPRINT block of 4. l.m.m. Cat. £44 {MH} US3	£23
1118	168	1937 KGVI - 3d blue, Die I, 'Crown on C of A' wmk, perf 13½x14. Lightly MM with hinge trace, o/c to right. Cat. £65 {MH} US2	£24
1119	168	1937 KGVI - 3d blue, Die I, MM, h/r. Cat. £65 {MH} US2	£25
1120	168a	1937 3d blue white wattles u.m. Cat. £180 {UM} US3	£75
1121	168b	1937 3d blue (Die Ia). l.m.m. Cat. £180 {MH} US3	£44
1122	168b	1937 KGVI - 3d blue, Die Ia, 'Crown on C of A' wmk, perf 13½x14. Lightly MM, large part o.g. Cat. £180 {MH} US2 (image available online only)	£56
1123	168b	1937 KGVI - 3d blue, Die Ia, lightly MM with hinge trace. Single short perfs at right, o/c to W. Cat. £180 {MH} US2 (image available online only)	£59
1124	174	1937 KGVI - 1s grey-green, 'Crown on C of A' wmk, perf 13½x14. Lightly MM, h/r, o/c to SE. Cat. £50 {MH} US2	£16
1125	193/5	1937 Foundation l.m.m. Cat. £40 {MH} US3	£10
1126	193/5	1937 Foundation l.m.m. Cat. £40 {MH} US3	£10
1127	193-195	1937 KGVI - 150th Anniv of Foundation of NSW - set of 3v to 9d, mint, small h/r. Cat. £38 {MH} US3	£13
1128	193-195	1937 KGVI - 150th Anniv of Foundation of NSW - set of 3v, UM. Cat. £40 {UM} US2	£18
1129	193-195	1937 KGVI - 150th Anniv of Foundation of NSW - set of 3v, lightly MM, hinge trace. Cat. £40 {MH} US4	£14
1130	193-195	1937 KGVI - 150th Anniv of Foundation of NSW. Set of 3v, lightly MM, hinge trace with h/r on 2d. Cat. £40 {MH} US5 (B)	£10
1131	193-222c	1937 NSW to 1947 Marriage 1d coil block basic issues apparently complete incl. 1942 1d and 2d coil pairs, fine mint. (42) Cat. £250 {MH} US9	£22

Lot No	Cat No	Description	Estimate
Australia - continued			
1132	193-5	1937 NSW set fresh unmounted mint Cat. £40 {UM} US	£20
1133	193-5	1937 NSW, very fresh, fine l.m.m. (3) Cat. £40 {MH} US4	£9
1134	193a	1937 NSW 2d scarlet var. 'Man with tail' used, faint tone at top right corner Cat. £140 {U} PH Plate 4	£60
1135		1937-2012 Balance collection in mounts on leaves, spanning 1937 to 2012. Mixed, mint and used, with many sets both mint and used upto 1997 and then mostly used upto 2012 (not complete). Mixed condition, generally above average including fine. There is minimal duplication, some odd faults, perfs, bends, thins etc. Collector has indicated (non-current) catalogue values and identified most by SG no. Estimated catalogue value £2,250, total of c1800 stamps and 3MS. {CC} US2	£352
1136	153a/202	1937-41 A small KGVI period group from 1937 Hermes 1/6, South Australia Centenary, A.I.F quartet & 1941 opts. Very fine mint(14) Cat. £140 {MH} US5	£32
1137	164-178 part	1937-45 KGVI - part set of 12 stamps, missing 3d & 1s from full set, wmk 'Crown on C of A', perf 13½x14. Lightly MM, in mounts on album page. Stamps have appropriate dates noted and includes 2 x 2d & 3 x 1/4d. Cat. £80 {MH} US2	£32
1138		1937-49 Super collection of f.u. hinged on 2 Avon Plus album pages. SG164-178, SG179-192 and SG193-195. (37) Cat. £118 {CC}	£80
1139		1937-49 perf 13½ x 14 3d, on ordinary thin paper, fresh, fine m.m. Cat. £60 {MH} US4	£15
1140	164/199	1937-49 Definitive set to £1(not checked for perfs) plus 1937 NSW trio & 1940 A.I.F. quartet. All very fine used Cat. £120 {U} US	£48
1141	164-178	1937-49 KGVI - definitive set of 14v to £1, perf 13½x14 or 13½. Fine mint set, very lightly MM or a few UM (10s & £1 UM). Includes both shades of 1s.4d. Cat. £275 {MH} US3	£103
1142	164-178	1937-49 KGVI - full set of 14v, ½d to £1, wmk Crown / C of A, perf 13½x14, high values perf 13½. 3d is Die I plus additional 3d Die II on ordinary thin paper. Mostly lightly MM with hinge trace, 1d, 2d, 4d, 6d & £1 UM. £1 is SW corner marginal with part John Ash imprint. Cat. £330 {MH} US4	£102
1143	164-178	1937-49 KGVI - full set of 14v, wmk 'Crown over C of A', includes 3d Die Ia, II and bright blue (168ca) but no Die I, 1s.4d deep magenta, 5s, 10s & £1 on thin ordinary paper. Fine used, some heavy h/r. Both 5s & £1 on thin paper are damaged and not included in estimate, Cat. £220 {U} US4	£35
1144	164-178	1937-49 KGVI - full set of 14v, ½d to £1 perf 13½x14, perf 13½ on higher values, including both shades of 1s4d, 3d blue is Die II. 5s & 10s on chalk-surfaced paper, £1 on thin rough ordinary paper. UM apart from 5d, 6d, 9d & 5s lightly MM with h/r or hinge trace and 1s fine used. Cat. £260 {MX} US4	£89
1145	164-178	1937-49 KGVI - definitive set of 14v, 1½d to £1, perf 13½x14 (14x13½) & 13½ on higher values. Lightly MM, h/r. 3d is Die II, 5s on thin ordinary paper. Cat. £250 {MH} US4	£73
1146	164-78	1937-49 perf 13½ x 14 set to £1 (Robes values are chalky paper), incl. 1s4d shade, the 3d is the thin paper variety, 9d stain, m.m. (15) Cat. £255 {MH} US4 (image available online only)	£70
1147	168a-168ca	1937-49 3d blue 3 varieties, Die Ia fresh m.m., Die II m.m. with area of toning at top & bright blue m.m., useful trio. (3) Cat. £280 {MH} US7	£31
1148	168b	1937-49 KGVI - 3d blue, Die Ia, perf 13½x14. Mint, large part o.g. Cat. £180 {MH} US2 (image available online only)	£63
1149	168b	1937-49 perf 13½ x 14 4d, Die Ia, well centred, h/r, m.m. Cat. £180 {MH} US4	£41
1150	168b	1937-49 KGVI - 3d blue, Die Ia, mint with small h/r. Cat. £180 {MH} US4 (image available online only)	£52
1151	168b	1937-49 perf 13½ x 14 3d, Die Ia, centred to left, h/r, m.m. Cat. £180 {MH} US4	£45
1152	168c	1937-49 KGVI - 3d blue, Die II, perf 13½x14. Mint, large part o.g., h/r Cat. £65 {MH} US2	£24
1153	176,177,178	1937-49 KGVI - top 3 values from long set, 5s 10s & £1, perf 13½. Lightly MM, h/rs and trace. 5s & 10s o/c. Cat. £148 {MH} US2	£55
1154	176a-178a	1937-49 KGVI - top 3v from definitive set, 5s, 10s & £1 on thin ordinary paper. Lightly MM with hinge trace, 5s & £1 couple of tone spots on reverse. Cat. £125 {MH} US3	£34
1155	176a-8a	1937-49 Robes 5s, 10s and £1, on thin rough paper, fine m.m. Cat. £141 {MH} US4	£38
1156	177	1937-49 KGVI - 10s dull purple, perf 13½. Lightly MM, hinge trace plus h/r showing through perfs at base. Cat. £50 {MH} US2	£16
1157	177a	1937-49 KGVI Pictorial 10s Dull Purple on Thin rough ordinary paper, f.u. with small h/r. Cat. £35 {U} US4	£13
1158	177s	1937-49 KGVI - 10s dull purple, wmk Crown / C of A sideways, ovpt SPECIMEN. Lightly MM, small h/r. Cat. £35 {MH} US4	£10
1159	178	1937-49 KGVI - £1 bluish slate, perf 13½. Very lightly MM with faint hinge trace. Centred E, frame well clear of perfs. Cat. £70 {UM} US2	£31
1160	178	1937-49 Pictorial issue - £1 Bluish Slate, f.u. with small h/r. Cat. £35 {U}	£24
1161	178a	1937-49 KGVI - £1 bluish-slate, thin rough ordinary paper. Average used, h/r. Blurred cancellation. Cat. £75 {U} US3	£21
1162	178a	1937-49 KGVI Pictorial £1 Bluish Slate Thin rough ordinary paper, f.u. with small h/r. (o/c SW). Cat. £95 {U} US4 (image available online only)	£32
1163	179-192	1937-49 KGVI - definitive set of 14v to 1s, perf 14x15. Lightly MM, light h/r or hinge trace. Includes both shades of 6d. Cat. £75 {MH} US3	£26
1164	179-192	1937-49 KGVI - full set of 14v, ½d to 1s perf 15x14, including both shades of 6d. UM apart from 1d emerald-green, 1½d maroon, 2d bright purple which are lightly MM with hinge trace & 3d used, h/r. Cat. £36 {MX} US4	£14
1165	179-192 part	1937-49 KGVI - part set of 12v, ½d to 1/-, missing 1d green and 5d from full set, wmk Crown / C of A, perf 15x14. Lightly MM, hinge trace. Cat. £70 {MH} US4	£20
1166	181a	1937-49 KGVI - 1d coil strip of 4 (with coil join), perf 14x15. Top and bottom stamp lightly MM with h/r, middle 2 UM. Cat. £28 {MH} US3	£10
1167	181a	1937-49 KGVI - 1d maroon, vertical coil pair, perf 15x14, wmk 'Crown over C of A', UM. Top stamp with toned perf, bottom stamp missing single perf at left. Cat. £18 {UM} US4	£6

Lot No	Cat No	Description	Estimate	Lot No	Cat No	Description	Estimate
Australia - continued				Australia - continued			
1168	185a	1937-49 KGVI - 2d bright purple coil strip of 4, perf 14x15. Top and bottom stamp lightly MM with hinge trace, middle 2 UM. Cat. £100 {MH} US3	£34	1214	205b	1942-50 KGVI - 2d bright purple, vertical coil pair, perf 15x14, wmk 'Crown over C of A'. Bottom stamp UM, top stamp lightly MM. Cat. £95 {MH} US4	£29
1169	186	1937-49 KGVI - 3d Bright Blue top marginal (Die III), superb u.m. Cat. £48 {UM}	£32	1215	203	1943 1d brown purple in a GOVERNMENT IMPRINT block of 4. u.m. Cat. £13 {UM} US3	£12
1170	193-254	1937-52 KGVI sets largely complete Mint, with 1937 Anniversary of NSW set, 1940 Imperial Forces set, 1948-56 defin set, some minor varieties identified. Total of 81 stamps. Cat. £211 {CC} US7	£29	1216	209-211	1945 Arrival of Duke and Duchess of Gloucester in Australia set of 3 vals 2½d to 5½d in superb u.m. complete sheets of 60 folded in the centre. (3) Cat. £60 {UM}	£42
1171		1937-56 Mint collection on leaves(170) including 1937-49 set to £1(both) with 3d(5), Arms set to £2, a fine lot with many unmounted {CC} US	£192	1217	209-211	1945 Arrival of Duke and Duchess of Gloucester in Australia set of 3 vals 2½d to 5½d in superb u.m. complete sheets of 60 folded in the centre. (3) Cat. £60 {UM}	£42
1172		1937-79 Used collection on stockcards from 1937 to 1979. Unchecked, appear to be in good to fine condition. In excess of 450 stamps with values to £1 / \$10. {U} US	£89	1218	209-211	1945 Arrival of Duke and Duchess of Gloucester in Australia set of 3 vals 2½d to 5½d in superb u.m. complete sheets of 60 folded in the centre. (3) Cat. £60 {UM}	£42
1173	168c	1938 3d blue (Die II). I.m.m. Cat. £65 {MH} US3	£17	1219	153b	1948 1/6d dull purple on thin rough ordinary paper in a MCCRACKEN IMPRINT block of 4. I.m.m. Cat. £11 {MH} US3	£10
1174	168c	1938 KGVI - 3d blue, Die II, 'Crown on C of A' wmk, perf 13½x14. Lightly MM, light h/r, o/c NW. Cat. £65 {MH} US2	£24	1220	1775	1948 10/- dull purple Overprinted SPECIMEN. u.m. Cat. £35 {UM} US3	£16
1175	168ca	1938 3d bright blue on ordinary, thin paper. I.m.m. Cat. £60 {MH} US3	£16	1221	1775	1948 10/- dull purple Overprinted SPECIMEN. u.m. Cat. £35 {UM} US3	£16
1176	168ca	1938 KGVI - 3d bright blue, ordinary thin paper, UM. Couple of shortish perfs. Cat. £60 {UM} US2	£19	1222	223	1948 1/3d brown purple in an IMPRINT block of 4. u.m. Cat. £12 {UM} US3	£12
1177	168cca	1938 KGVI - 3d bright blue, Die II, 'Crown on C of A' wmk, ordinary thin paper, perf 13½x14. Lightly MM, light h/r, large part o.g., o/c NW. Cat. £60 {MH} US2	£18	1223	223-224d	1948-56 KGVI - full set of 7v, 1s.3d to £2, wmk Crown / C of A. Mix of UM (1s.3d, 1s.6d, 2s & 10s) and lightly MM (5s with h/r), £1 & £2 with faint hinge trace). Cat. £140 {MH} US4	£44
1178	170	1938 4d green perf 13½ x 14 in an ASH IMPRINT block of 4. I.m.m. Cat. £24 {MH} US3	£14	1224	223-224f	1948-56 KGVI - set of 9v, 1s.3d to 2s wmk type 15 sideways, 5s to £2 wmk upright, 1s.6d & 2s no wmk. Mint, UM (224f), lightly MM, very small h/r or hinge trace. Cat. £160 {MH} US3	£58
1179	173	1938 9d chocolate perf 14 x 13½ in a JOHN ASH IMPRINT block of 4. I.m.m. Cat. £36 {MH} US3	£16	1225	223-224f	1948-56 KGVI - full set of 7v, 1s.3d to £2 wmk Multiple Crown over C of A, and 1s.6d & 2s with no wmk. Lightly MM, h/r or hinge trace. Cat. £190 {MH} US4	£56
1180	176	1938 KGVI - Robes - 5s claret, mint, remains of large hinge. Cat. £28 {MH} US2	£11	1226	224a-224d	1948-56 Pictorial high vals 5s bottom marginal, 10s, £1 right hand marginal and £2 top marginal, superb u.m. (4) Cat. £150 {UM}	£105
1181	176/8	1938 high values. f.u. Cat. £54 {U} US3	£22	1227	224ab	1948-56 KGVI - 5s claret on thin paper, upright C of A wmk, perf 14½x13½. Very fine used, small h/r. Cat. £75 {U} US3	£30
1182	176a-178a	1938 KGVI - Robes - 5s, 10s & £1 on thin, rough, ordinary paper, UM, 5s & 10s centred to E. Cat. £140 {UM} US2	£78	1228	224c	1948-56 KGVI - £1 blue, very lightly MM with faint hinge trace. Cat. £42 {MH} US2	£18
1183	178	1938 KGVI - Robes - £1 bluish slate,lightly MM, h/r. Centred N. Cat. £70 {MH} US2	£27	1229	224d	1948-56 KGVI - £2 green, lightly MM with h/r. Cat. £85 {MH} US2	£33
1184	180	1938 1d emerald green in a JOHN ASH IMPRINT block of 4. I.m.m. Cat. £44 {MH} US3	£17	1230	228	1948-56 Super u.m. complete sheet of 160 - ½d Orange Kangaroo, neither known errors on position Row6/8 are present on this sheet. Cat. £32 {UM}	£22
1185	186	1940 3d bright blue. u.m. Cat. £48 {UM} US3	£21	1231	228d	1948-56 No Wmk ½d Orange (Kangaroo) coil block of 24, superb u.m. Cat. £30 {UM}	£21
1186	186	1940 3d bright blue. u.m. Cat. £48 {UM} US3	£21	1232	244cs	1948-56 Pictorial high val - £1 Blue ovpt "Specimen", superb u.m. {S} ...	£42
1187	186	1940 KGVI - 3d bright blue, Die III, wmk Mult Crown C of A. Lightly MM, small hinge trace. Cat. £48 {MH} US	£21	1233	178a	1949 £1 bluish slate on thin paper. u.m. Cat. £80 {UM} US3	£36
1188	196/9	1940 Imperial Forces I.m.m. Cat. £50 {MH} US3	£14	1234	205b	1949 2d bright purple in coil pair u.m. Cat. £95 {UM} US3	£41
1189	196/9	1940 Imperial Forces I.m.m. Cat. £50 {MH} US3	£14	1235	205b	1949 2d bright purple in a COIL JOIN strip of 4 (two pairs one of which is UMM). I.m.m. Cat. £190 {MH} US3	£75
1190	196/9	1940 Imperial Forces f.u. Cat. £40 {U} US3	£16	1236	205b	1949 KGVI - 2d bright purple, wmk Type 15, perf 15x14 in coil pair. Hinge trace on upper stamp, lower stamp UM with pencil annotation on reverse. Cat. £95 {MH} US2 (image available online only)	£51
1191	196/9	1940 Imperial Forces f.u. Cat. £40 {U} US3	£16	1237	205b	1949 KGVI - 2d bright purple, wmk Type 15, perf 15x14 in vertical coil strip of 3, lower 2 stamps UM, o/c to SE. Cat. £140 {MH} US2 (image available online only)	£59
1192	196/9	1940 Imperial Forces I.m.m. Cat. £50 {MH} US3	£14	1238	224bs/ds	1949-50 10/- to £1 Definitives overprinted SPECIMEN. I.m.m. Cat. £170 {MH} US3	£51
1193	196-199	1940 KGVI - Australian Imperial Forces - set of 4v, UM, fine and freshd. Cat. £50 {UM} US	£31	1239	235aa-237dda	1950-52 KGVI - Coil pairs - 3d scarlet (235aa), wmk type 15, 2d yellow-green (237a), no wmk & 3d grey-green, no wmk. All mint, bottom stamps UM. Cat. £47 {MH} US3	£17
1194	196-199	1940 KGVI - Australian Imperial Forces - set of 4v, lightly MM, small h/r. 2d light mark on face. Cat. £50 {MH} US4	£15	1240	235aa-237dda	1950-52 KGVI - Coil pairs - 3d scarlet (235aa) wmk Multiple Crown over C of A, top lightly MM, h/r, bottom UM, 2d yellow-green (237a) no wmk, UM & 3d grey-green (237d da), no wmk, UM. Cat. £55 {MH} US4	£18
1195	196-199	1940 Australian Imperial Forces set of 4 vals 1d to 6d, f.u. with small h/r. Average centring. (4) Cat. £40 {U} US4	£14	1241		1950-84 Collection of QE2 on pre printed leaves, with a good degree of completion for fine used sets. Also some Australian Antarctic Territory with 1966 and 1973 sets m.m. Many 100's. {MX} US3	£41
1196	196-199	1940 KGVI - Australian Imperial Forces - set of 4v, lightly MM, h/r. Cat. £50 {MH} US4	£15	1242	224ab	1951 5/- claret on thin paper. I.m.m. Cat. £120 {MH} US3	£33
1197	196-199	1940 KGVI - Australian Imperial Forces - full set of 4v, UM. 3d centered to NE but design well clear of perfs. Cat. £50 {UM} US5	£17	1243	235aa	1951 3d scarlet in a COIL JOIN strip of 4 (2 pairs). u.m. Cat. £48 {UM} US3	£23
1198	196-199	1940 KGVI - Australian Imperial Forces - set of 3v, lightly MM, h/r. Cat. £50 {MH} US4	£15	1244	235aa	1951 KGVI - 3d scarlet, wmk Type 15, perf 15x14 in vertical coil strip of 3, lower 2 stamps UM. Cat. £36 {MH} US2	£18
1199	196-9	1940 A.I.F. set fresh m.m. Cat. £50 {MH} US2	£18	1245	237d	1951 KGVI - 3d grey-green, no wmk, perf 15x14 in coil pair with coil join. Hinge trace on upper stamp, lower stamp UM. Cat. £28 {MH} US2	£17
1200	196-9	1940 AIF set fresh I.m.m. Cat. £50 {MH} US	£14	1246	237da	1951 3d grey green in coil pair. u.m. Cat. £28 {UM} US3	£12
1201	199	1940 Imperial Forces 6d brown purple. f.u. Cat. £30 {U} US3	£12	1247	237dda	1951 KGVI - 3d grey-green, no wmk, perf 15x14 in vertical coil strip of 3, lower 2 stamps UM. Cat. £42 {MH} US2	£22
1202	199	1940 KGVI - Australian Imperial Forces - 6d brown-purple, very fine used, h/r. Cat. £30 {U} US2	£14	1248		1951-65 Super collection of f.u. hinged on 7 Avon Plus album pages. SG241-273, SG275-284, SG286-293, SG296-299, SG301-314, SG316-327a, SG331-359 and SG361-381. (147) Cat. £140 {CC}	£98
1203		1940-50 Super collection of f.u. hinged on 3 Avon Plus album pages. SG196-240. (59) Cat. £112 {CC}	£78	1249		1952-70 Balance mint collection of c375 stamps from 1952 Aborigines (3v) to 1970 QANTAS. Singles, pairs, blocks of 4, booklet panes & 2 MS (Capn Cook & AMPEX). In mounts on album pages. Virtually complete, noted 1963/65 high values missing. Also includes some identified but unlisted flaws. Cat c£325. {CC} US3	£82
1204	181	1941 1d maroon in a JOHN ASH IMPRINT block of 4. I.m.m. Cat. £14 {MH} US3	£10	1250		1952-79 KGVI / QEII - collection of used stamps from 1952 Aborigini to 1979 Christmas, appears to be complete and hinged on album pages, consisting of c500 stamps, 3 coil blocks of 4, booklet pane of 6 and coil pair. Fine to average used, odd faults. Cat. £450 {CC} US3	£92
1205		1941-69 Balance collection housed in mounts on album pages, described with issue date, wmk, perfs etc. Comprises most issues from 1941 to 1969 and includes coil strips of 3, coil pairs and coil blocks of 4, and blocks of 4 for some of the later issues. Early issues tend to be lightly MM, later issues UM. Approx 585 stamps with estimated cat value c£570. {CC} US2	£137	1251		1953-79 QEII - collection spanning the whole period on Hagner pages and containing virtually all issues mint (ex 1963/65 high values plus a few others) and used (generally fine to very fine). Some minor duplication in small format definitives but overall a good, clean collection. Approx 1125 stamps, 4 MS, 2 packs and 1 cover with estimated cat value c £675. {CC} US2	£157
1206		1941-90 Balance mint collection mounted on album pages (handful of used values noted in addition to mint for same issue). 1941 surcharged values, 1942-44 definitives, then virtually complete from 1945 to Christmas 1990. A few gaps where more valuable sets have been extracted. Contains approx 1000 stamps plus MS's with cat value c£700. {CC} US4	£144				
1207	179b	1942 KGVI - Kangaroo - ½d orange issue date of 28.1.42, wmk Type 15, perf 15x14 in vertical coil strip of 3, lower 2 stamps UM. Cat. £35 {MH} US2	£20				
1208	181a	1942 KGVI - 1d maroon, wmk Type 15, perf 15x14 in vertical coil strip of 3, lower 2 stamps UM. Cat. £27 {MH} US2	£15				
1209	185a	1942 KGVI - 2d bright purple, wmk Type 15, perf 15x14 in vertical coil strip of 3, lower 2 stamps UM. Cat. £75 {MH} US2	£40				
1210	204	1942 1½d green in a GOVERNMENT IMPRINT block of 4. u.m. Cat. £12 {UM} US3	£12				
1211	204	1942 1½d green in a GOVERNMENT IMPRINT block of 4. I.m.m. Cat. £12 {MH} US3	£10				
1212	203-208	1942-50 KGVI - full set of 6v, plus additional issue dates & shades for 1d, 1½d, 2d, 3½d & 5½d and 1d in imprint pair. Lightly MM, in mounts on album page. Stamps have appropriate issue dates noted. Cat. £44 {MH} US2	£19				
1213	205b	1942-50 2d bright purple coil pair fresh unmounted mint Cat. £95 {UM} US	£48				

Lot No	Cat No	Description	Estimate	Lot No	Cat No	Description	Estimate
Australia - continued				Australia - continued			
1252		1953-84 Superb u.m. collection on 4 stock cards. SG261-263a, SG694, SG704-718, SG728-733, SG765, SG770-771, SG774-777, SG781-806 (Missing SG792a - 30p), SG838-841, SG843-846, SG849-855, SG864, SG875-880, SG886, SG911-919, SG924-925, SG929-930, SG935 and SG941-944. (97) Cat. £52 {UM} US	£32	1280	2348-2464	2004 Collection for the year, mint, in mounts on album pages. Appears complete with 527 stamps & 6 MS (all issues plus Legends - Paris 2004 & China 2004). Includes: Sheetlets - Legends, Royal Tour, Greetings Stamps, Olympic Gold Medal Winners (18); Booklets - Bridges; Booklet Panes - Ocean Liners self-adhesive, Eureka Stockade (4), Railways (5), Cats & Dogs (10); Souvenir Sheets - Monsters Inc, Bugs Life, Star Trek, Harry Potter, Australian Cricket, Lord of the Rings, 2000 Greetings Stamp (6), Finding Nemo & The Incredibles. Cat. £440 {CC} US3	£150
1253	224e	1956 1/6d with no wmk in a block of 4. u.m. Cat. £52 {UM} US3	£23				
1254	224e	1956 1/6d with no wmk in a block of 4. u.m. Cat. £52 {UM} US3	£23				
1255	316-327a	1959-64 QEII - full set of 13v, 6d to 5s plus 5s printed on white paper. UM apart from 9d & 2/3d, both lightly MM with hinge trace. Cat. £125 {MH} US5	£37	1281	2465-2574	2005 Collection for the year, mint, in mounts on album pages. Appears complete with 287 stamps & 5 MS (all issues plus Creatures of the Slime). Includes: Sheetlets - Parrots, 2004 Ocean Liners & 2005 Rotary International sheetlets optv 'Pacific Explorer 2005 World Stamp Expo', Rotary International (one imperf), QEII birthday; PSB Panes - Tennis (4), Australia & War (10), Bush Wildlife (3), Wildflowers (1), Australian Wine (4), Greetings Stamps (3), Down on the Farm (6); Souvenir Sheets - Greetings Stamps - Winnie the Pooh. Booklet Panes - Down on the Farm; Bush Wildlife sheet stamps with 'koalas' (reprints) printed in margin; Wildflowers self-adhesive stamps, 2 x 4 with 'koalas' (reprints) on reverse. Cat. £345 {CC} US3	£116
1256	327	1959-64 QEII - Aboriginal Stockman - 5s brown-red, white paper, mint. h/r. Cat. £90 {MH} US3	£24				
1257	355-60	1963-5 Navigators 4s to £2(6) unmounted mint, the 7/6d has a light gum crease. Cat. £120 {UM} US	£58				
1258	354a,cca,cbd	1963-65 QEII - 5d deep green, booklet pane of 6, imperf between each horizontal pair, h/r on top 2 stamps, others UM. 5d red, coil pair UM. 5d red booklet pane of 6, imperf left, right & bottom, UM. Cat. £63 {MH} US3	£21	1282	2575-2735	2006 Collection for the year, mint, in mounts on album pages. Appears complete with 757 stamps & 13 MS (all issues plus Commonwealth Games optv APTA; QEII birthday optv Victorian Congress & Melbourne '06; Whales Down Under optv APTA Brisbane; Dangerous Australians presentation folder with part imperf MS). Includes: Sheetlets - Legends, Greetings Stamps, Beggs-Smith, 80th Birthday; Booklet Panes - Commonwealth Games self-adhesive, Greetings Stamps self-adhesive, 80th Birthday (6), Legends, Greetings from Australia, Postie Kate, Whales Down Under, TV, Christmas; PSB panes - Commonwealth Games (15); 80th Birthday (3), Lighthouses (5), Whales Down Under (5), Rock Posters (10), Dangerous Australians (6), Greetings from Australia (9); Booklets - Driving, Christmas; Booklet Panes - Christmas; Souvenir Sheets - Disney Pixar Cars; Wildflowers stamps with 'koalas' (reprints) printed in margin; Native wildlife with 'koalas' (reprints) in margin. Cat. £875 HEAVY/OVERSIZE LOT - OVERSEAS SHIPPING SURCHARGE APPLIES {CC} US3	£190
1259	355/60	1963-65 High values f.u. Cat. £110 {U} US3	£41				
1260	355/60	1963-65 High values f.u. Cat. £110 {U} US3	£41				
1261	355-360	1963-65 QEII - set of 6 high value definitives, no wmk. Fine to very fine used, h/r. Cat. £110 {U} US3	£34	1283		2007 QEII - presentation packs for 2007: Island Jewels, Poster Art, Historic Shipwrecks, Country to Coast, Circus, Big Things, Threatened Wildlife, Market Feast, Australian Botanic Gardens, Stamp Collecting Month (plus MS), Caravanning. Cat. £90 {X} US3	£30
1262	355-360	1963-65 QEII - high value set of 6v to £2, fine to very fine used, h/r on most values. Cat. £120 {MH} US2	£51	1284	2736-MS2904	2007 Collection for the year, mint, in mounts on album pages. Appears complete with 741 stamps & 6 MS (all issues plus Sydney Harbour Bridge (3) with Sydney 2007, Bangkok & Sberatel optvs). Includes: Sheetlets - FINA, Queens birthday, APEC, SAS, Botanic Gardens; Souvenir Sheets - Disney Princess; Booklet Panes - Ashes, Horse Racing, Wild Flowers, Zodiac (12), Circus, Big Things, Blast Off, Caravanning, Christmas; PSB Panes - Australian Legends (14), Lifesaver (5), Tourism (3), Wallabies (4), Circus (6), Sydney Harbour Bridge (4), Threatened Wildlife (6), Blast Off (10), Caravanning (5), Christmas (12); Booklets - Island Jewels; Island Jewels stamps with 'koalas' and/or 'kangaroos' (reprints) printed in margin. Cat. £730 HEAVY/OVERSIZE LOT - OVERSEAS SHIPPING SURCHARGE APPLIES {CC} US3	£249
1263	355-360	1963-65 QEII - high value set of 6v to £2, lightly MM with hinge trace, E2 UM. Cat. £120 {MH} US2	£43				
1264	355-360	1963-65 Navigators set of 6 vals 4s to £2, superb u.m. (6) Cat. £120 {UM}	£84	1285	2905-MS3112	2008 Collection for the year, mint, in mounts on album pages. Appears complete with 1058 stamps & 11 MS (all issues plus Megafauna (4) optv Stampex 2008 (red & gold), Swan River Stampshow, Beijing). Includes: Sheetlets - Greeting Stamps (sheet & self-adhesive), Organ & Tissue Donation (sheet & self-adhesive), Queen's Birthday, Olympic Games, Quarantine Art, Aussie Rules, World Youth Day, Gold Medal Winners both perfs (28), Matthew Cowdrey; Souvenir Sheets - Aviation with 'SunStamp 2008' optv & 60th Anniv of APTA; Booklet Panes - Scouting (2), Gorgeous Australia (2), Youth Day (2), Rugby League, Heavy Haulers, Balloons, Working Dogs (6), Olympics (2), Living Greener, Aviation, Tourist Precincts (& reprint), Waterfalls (2), Christmas (3), Films; PSB Panes - Rugby League (5), Let's We Forget (5), Balloons (5), Working Dogs (5), Living Green (6), Aviation (9), Waterfalls (2), Megafauna (8), Packs - Scouting; Tourist Precincts & Waterfall stamps with 'koalas' (reprints) printed in margin. Cat. £1500 HEAVY/OVERSIZE LOT - OVERSEAS SHIPPING SURCHARGE APPLIES {CC} US3	£512
1265	355-360	1963-65 Navigators set of 6 vals 4s to £2, superb u.m. (6) Cat. £120 {UM}	£84	1286	3113-3327	2009 Collection for the year, mint, in mounts on album pages. Appears complete with 841 stamps & 13 MS (all issues plus Invention Australia optv Melbourne Stamp Show, Anniv of Queensland optv APTA Brisbane). Includes: Sheetlets - Legends (2), Postal Services 3rd issue; Souvenir Sheets - Songbirds; Booklet Panes - Legends (5), Greetings (8), Invention Australia, Earth Hour, Postal Service, Indigenous Culture (2), Desserts, Dolphins (3), Bush Babies (2), Parks and Gardens, Species at Risk, Corrugated Landscapes, Songbirds, Classic Toys, Lets Get Active (9), Christmas (3); PSB Panes - Legends (14), Invention Australia (5), Postal Services (2), Queen's Birthday (3), Desserts (4), Postal Services, 2nd issue (5), Parks and Gardens (5), Corrugated Landscapes (4), Birds of a feather (4), Classic Toys (5). Cat. £1100 HEAVY/OVERSIZE LOT - OVERSEAS SHIPPING SURCHARGE APPLIES {CC} US3	£375
1266	355-360	1963-65 Navigators set of 6 vals 4s to £2, superb u.m. (6) Cat. £120 {UM}	£84				
1267	359	1963-65 QEII - £1 deep reddish-violet, lightly MM, hinge trace. Cat. £32 {MH} US2	£11	1287	3328-3527	2010 Collection for the year, mint, in mounts on album pages. Appears complete with 729 stamps & 15 MS (all issues plus Kokoda (joint issue with Papua New Guinea, Fish optv Bangkok 2010). Includes: Sheetlets - Winter Olympics (2); Souvenir Sheets - Coinage, Aviation (Quantas A380 First Flight); Booklet Panes - Legends, Powered Flight (2), Come to the Show, Queen's birthday, Kokoda, Railway Journeys (2), UNESCO, Australian Beaches (2), Fish (2), Dogs, Emergency Services, Greetings Stamps (6), Girl Guides (3), National Service Memorial, Long Weekend, Wildlife Caring, Kingfishes, Melbourne Cup, Christmas; PSB Panes - Lachlan Macquarie (4), Come to the Show (5), Kokoda (3), Railway Journeys (4), Burke & Wills (4), Long Weekend (5), Melbourne Cup (4); Booklets - Australian Legends (PSB); Packs - London 2010; Australian Beaches & Fish stamps with 'koalas' (reprints) printed in margin or reverse. Cat. £1200 HEAVY/OVERSIZE LOT - OVERSEAS SHIPPING SURCHARGE APPLIES {CC} US3	£409
1268		1964-74 Three superb u.m. issues - SG363a - Birds 6d Brown, Yellow, Black & Emerald-Green left hand marginal block of 4, SG385a - Decimal Currency 4c Red Booklet pane of 5 plus 1 label and SG581 - Christmas 35c Black on Cream top right hand corner marginal block of 4. (3) Cat. £33 {UM}	£22				
1269	354cca	1965 QEII - 5d red, perf 15x14, in coil strip of 3, UM. Cat. £29 {UM} US2	£11				
1270		1966-69 Super collection of f.u. hinged on 4 Avon Plus album pages. SG382-452. (75) Cat. £42 {CC}	£29				
1271		1970-79 Super collection of f.u. hinged on 13 Avon Plus album pages and 1 stock card. SG453-464, SG465a, SG467-509, SG510, SG512-521, SG523-576, SG578-595, SG600-633, SG635-661, SG663-680, SG694 and SG696-727 (259) Cat. £154 {CC}	£105				
1272		1977-90 Used collection, hinged on illustrated album pages, virtually complete from 1977 Performing Arts to Christmas 1990. Average to very fine used, some CTO. Consists of c600 stamps & 7 MS. Cat. £450 {CC} US3	£119				
1273		1980-88 Super collection of f.u. hinged on 17 Avon Plus album pages. SG728-756, SG758-779, SG781-806, SG821-825, SG827-862, SG864-911, SG913, SG915, SG917, SG918-937, SG942-944, SG946-947, SG949-969, SG971-975, SG977-993, SG995-998, SG1000-1042, SG1044-1093, SG1095-1096 and SG1098-1109. (321) Cat. £272 {CC}	£190				
1274		1983-2016 BUTTERFLIES - range of issues depicting butterflies from National Stamp Week in 1983, FDC's, 1994 Zoos with MS optvs for Brisbane Stamp Show, Sydney Stamp & Coin Show, Stampshow '94 Melbourne, Stampshow '94 Freemantle; sets from 1991, 1994, 1997, 1998, 2001, 2003 plus 2 Presentation Packs, 2004, 2013, 2016. Most are butterfly stamps, some have butterflies somewhere in the design. Total of 55 stamps, 2 Presentation Packs, 2 booklets, 1 sheetlet, 9 MS and 2 covers. 1 stamp is used, others are UM, mostly in mounts on album pages. Cat. £116 {CC} US6	£33				
1275		1991 QEII - 13 First Day Covers, all clean and unaddressed: Australia Day, Waterbirds of Australia, Anzac Day, Parcel Post, Queens Birthday, Australian Insects, Photography, Golden Days of Radio, Pets, Sport Series III, Exporation of WA, Christmas, Literary Legends. Cat. £42 {C} US3	£15				
1276		1991-2006 Used collection, hinged on (mostly) illustrated album pages, nearly complete from 1991 Australia Day to Christmas 1996 Christmas, then 'bitty' to 2006. Average to very fine used, some CTO. Consists of several hundred stamps & MS, plus individual stamps & sets on 8 Hagner pages. Cat. £700 {CC} US3	£153				
1277	1312-1385	1992 Collection for the year, mint, in mounts on album pages. Appears complete with 219 stamps & 8 MS (Columbus x3, initial issue, Columbian Stamp Expo & Genova and Space Year x 5, cream and white papers, purple and blue borders & Columbian Stamp Expo), and Christmas booklet pane. Threatened Species self-adhesive stamps (1321-26), 12 strips of 6 with different number of 'koalas' and/or 'kangaroos' (reprints) printed on reverse, 1327-32 in all formats plus 3 booklet panes for the set. Australian Wildlife, various stamps also with different number of 'koalas' and/or 'kangaroos' printed in margin. Greetings stamps as block of 4, Wetlands and Waterways as 2 booklet panes (1319a/ba). Cat. £270 {CC} US3	£92				
1278	2062-2159	2001 Collection for the year, mint, in mounts on album pages. Appears complete with 219 stamps & 9 MS (all issues plus Stamp Collecting Month Hong Kong '01, \$10 View of Australia (1889) Phila Nipon cachet). Includes: Sheetlets - Army, Legends, QEII birthday, Heads of Govt; Booklets - Federation, Wild Babies, Christmas. Cat. £200 {CC} US3	£78				
1279	2254-2347	2003 Collection for the year, mint, in mounts on album pages. Appears complete with 207 stamps & 8 MS (all issues plus Coronation optv for Albury & Brisbane Stampex, Bugs and Butterflies Bangkok 2003). Includes: Sheetlets - Asthma; Souvenir Sheets - 2000 Greetings Stamp with Shrek & Looney Tunes; PSB booklet panes - Special Occasions (4), Greetings (6), Greetings (5). Flora and Fauna self-adhesive stamps with 'koalas' (reprints) printed on reverse. Cat. £150 {CC} US3	£51				

**Free Stamp Trade Tips on-line at:
www.upastampauctions.co.uk**

Lot No	Cat No	Description	Estimate
Australia - continued			
1288	4293-4491a	2015 Comprehensive collection for the year, mint, in mounts on album pages. Nearly complete, missing Greetings stamps, Tourist Transport (self-adhesives), Queens Birthday (self adhesives), Sydney Stamp Exh MS4361, World Stamp Exh (6 x MS4411/16), Birth of Princess Charlotte (self-adhesive), Long May She Reign (self-adhesives), Christmas (2nd issue) \$1.70 with 225 stamps & 17 MS. Includes: Sheetlets – Institute of Medical Research, Netball World Cup, Birth of Princess Charlotte; Booklet Panes – Christmas (2). Cat. £540 {CC} US3	£184
1289	4498-4671	2016 Comprehensive collection for the year, mint, in mounts on album pages. Nearly complete, missing Counter printed labels, Canberra Stamp Show MS4554a, Butterflies self-adhesive \$2.75, Retrospective Gold Medal award, Australian Animals self-adhesives, Century of Service 3rd issue self-adhesives, Christmas (1st issue) self-adhesives, 2nd issue, 7 x MS4672/4678. Total of with 331 stamps & 10 MS. Includes: Sheetlets – Legends (2), Decimal Currency, Owls (gutter strip of 10), Rio, Olympic Medal Winners (9), Hartog's Landing in SA, Paralympian of the Year, Christmas 2nd issue (2); Booklet Panes – Christmas (3); PSB Panes – Owls (7). Cat. £570 {CC} US3	£195
1290	4679-4835	2017 Comprehensive collection for the year, mint, in mounts on album pages. Virtually complete, missing Greetings self-adhesives, with 258 stamps & 16 MS (all issues plus Women in War MS with Adelaide Show Emblem). Includes: Sheetlets – Referendum, Lions Clubs, WRESAT, Christmas 2nd issue Domestic Mail x 2 gutter blocks of 10; Souvenir Sheets – AFL Premiers 2017 Richmond; Booklet Panes – Jetties (2), Lions Clubs, Concession Post, Water Plants (3), Christmas 2nd issue (4832); FDC – Fair Dinkum (K), AFL Premiers 2017 Richmond, Queen's Platinum Wedding (2 coin FDC's); Coin Cover – People with Disability. Cat. £565 {CC} US3	£157
1291	4836-MS4944	2018 Part collection for the first part of the year, mint, in mounts on album pages. Collection has 197 stamps & 7 MS and includes: Sheetlets – Commonwealth Games; Booklet Panes – Convict Past, Banksias, Jam Labels (4), Queens Birthday (2), Silo Art (4), Reef Safari. However there are a number of issues / part issues - Convict Past \$3, Greeting Stamps self-adhesive, Banksias self-adhesives, Jam Labels self-adhesives, Canberra Stampshow MS4880, War Memorials self-adhesives, Queens Birthday self-adhesives, First Cricket Tour, Cloudscapes & MS, Silo Art self-adhesive, Newcastle Stamp Expo MS, World Stamp Championships MS, Art in Nature, Birth of Prince Louis, Penrith Stamp Show MS, Reef Safari self-adhesives, Winx to end of the year. Cat. £375 {CC} US3	£126
AUSTRALIA - ANTARCTIC TERRITORY			
1292		1957-2006 QEII - balance collection from first issue in 1957 to 1992 (ex 1973 definitive set and \$1.40 from Antarctic Wildlife set [96]), then odd sets to 2006. Total of 106 stamps, appear to be UM. Cat. £138 {CC} US5	£32
1293		1957-2008 Used collection on stockpage. Good to fine used, sets or partial sets to \$2, useful to develop / fill gaps etc. 73 stamps, all different. Cat. £108 {CC} US	£27
1294	1-7	1957-61 QEII - 1957 2s UM, 1959 set very lightly MM, 1961 5d plus 'weak entry' variety UM, 1961 5d marginal block of 4, h/r in margin. Cat. £45 {CC} US2	£18
1295		1957-79 Superb u.m. collection on 2 stock cards. SG1 - has a tone spot through stamp, SG2-7, SG7 - right hand marginal block of 4 and SG8-52. (56). Cat. £82 {UM} US	£50
1296		1957-88 Collection of u.m. AAT sets with 1966 decimal set, 1973 set and others Cat. £120 {UM}	£50
1297	2/5	1959 Definitives in blocks of 4 u.m. Cat. £35 {UM} US3	£14
1298	8-18	1966-68 Pictorial set of 11 vals 1c to \$1 all bottom right hand corner marginals, superb u.m. (11) Cat. £36 {UM}	£24
1299		1982-91 Superb u.m. collection on 3 stock cards plus a booklet. SG53-62, SG63-77 (SG76 - 90c heavily toned and SG77 - \$1 toned in NW corner), SG78-96, SG104-111, SG113-129 and self adhesive booklet of 10 x 70c era of the Husky. (57 plus a booklet). Cat. £132 {CC} US	£78
AUSTRALIA - BOOKLETS			
1300	SB39, SB39a	QEII - 2 x 60c booklets, de-constructed, greenish blue and black on yellow-olive covers, containing 3 panes of 5 x 4c and 1 label (385a) with interleaves, waxed on SB39a. In mounts on album page. Cat. £175 {BK} US3	£48
1301	SB22	1927 Canberra 2/-. Has been exploded therefore no staple. I.m.m. Cat. £90 {MH} US3	£21
1302	SB22	1927 KGV - Opening of Parliament House, Canberra. 2s de-constructed booklet, green on pale green cover, containing 16 x 1½d (105), 2x8. A few spots around (existing) staple on front cover and a stain on reverse cover. Both panes with light staining at NE corner (top right) stamp. Cat. £90 {BK} US3	£24
1303	SB22	1927 Canberra 2/-. Has been exploded therefore no staple. I.m.m. Cat. £90 {MH} US3	£21
1304	SB29	1949 KGV - 2s.6d de-constructed booklet, black on buff cover, containing 12 x 2½d (206), in blocks of 6 sideways within the booklet, with interleaves. Minor creasing around staple (attached to front cover), otherwise clean throughout. Cat. £80 {BK} US3	£22
1305	SB30	1952 KGV - 3s.6d de-constructed booklet, vermilion and deep blue on green cover, containing 12 x 3½d (247), in blocks of 6, with interleaves. Couple of manuscript entries on back cover, black stitching attached to front cover. Cat. £19 {BK} US3	£7
1306	SB30, SB30a	1952 KGV - 3s.6d vermilion and deep blue on green cover, 2 stitched booklets containing 12 x 3½d (247) with upright Crown / C of A wmk, with and without waxed interleaved panes. Fine clean booklets. Cat. £110 {BK} US4 (image available online only)	£41
1307	SB31, SB31a	1953 QEII - 2 x 3s.6d booklets, SB31a complete with waxed interleaves and SB31 de-constructed, vermilion and deep blue on green covers, containing 12 x 3½d (263), in blocks of 6, with interleaves. Couple of manuscript entries on back cover. Cat. £41 {BK} US3	£16

Lot No	Cat No	Description	Estimate
Australia - Booklets - continued			
1308	SB32, SB32a	1953 QEII - 2 x 3s.6d booklets, de-constructed, vermilion and deep blue on green covers, containing 12 x 3½d (262a), in blocks of 6, with interleaves, waxed on SB32a. In mounts on album page. Cat. £108 {BK} US3	£30
1309	SB35, SB35a	1960 QEII - 2 x 5s booklets, de-constructed, vermilion and deep blue on green covers, containing 2 panes of 6 x 5d (314d) with interleaves, waxed on SB35a. In mounts on album page. Cat. £72 {BK} US3	£20
1310	SB36	1962-65 QEII - 5s booklet, de-constructed, rose and emerald on green cover, containing 2 panes of 6 x 5d (314d) with interleaves. In mounts on album page. Cat. £50 {BK} US3	£14
1311	SB37	1962-65 QEII - 5s booklet, de-constructed, rose and emerald on green cover, containing 2 panes of 6 x 5d (354a) with interleaves. In mounts on album page. Cat. £50 {BK} US3	£14
1312	SB38	1962-65 QEII - 5s booklet, de-constructed, rose and emerald on green cover, containing 2 panes of 6 x 5d (354ccb) with interleaves. In mounts on album page. Cat. £60 {BK} US3	£16
1313	385a	1966-73 QEII - decimal currency, 5 x booklet panes (5x4c & 1 label) 385a, each with different label. In mounts on album page. Cat. £80 {BK} US3	£28
1314	SB40-SB43	1967 QEII - 6 booklets, mainly de-constructed, greenish blue and black on yellow-olive covers. SB40 surcharged cover, 50c containing 2 panes of 5x5c on 4c (414a); SB41 surcharged cover, \$1 containing 4 panes of 5x5c on 4c (414a); SB41a normal cover, \$1 containing 4 panes of 5x5c on 4c (414a); SB41ab surcharged cover, \$1 (complete booklet) containing 4 panes of 5x5c on 4c (414a) with waxed interleaving; SB42 normal cover, 50c containing 2 panes of 5x5c and 1 label (386cca); SB43 normal cover, \$1 containing 4 panes of 5x5c and 1 label (386cca). Cat. £126 {BK} US3	£35
1315	SB44-SB51a	1968-72 QEII - 11 de-constructed booklets, Famous Australians (SB44), Prime Ministers (SB45, SB45a with waxed interleaving), Famous Australians (SB46, SB47, SB48, SB48a with waxed interleaving and 'First Day of Issue' cancellation on cover), Prime Ministers (SB49, SB50, SB51, SB51a with waxed interleaving). In mounts on album pages. Cat. £189 {BK} US3	£51
1316		1981-83 QEII - AUSIPEX 84 - 3 stamp booklets issued for National Stamp Week in 1981, 1982 & 1983. Complete, pristine condition. Unlisted by SG. Current retail price c£45. {BK} US3	£30
1317	SB52-SB75	1982-91 QEII - 45 booklets from Eucalyptus flowers in 1982 to Christmas 1991. Complete collection, including reprints for Cycling (SB65), Urban Development (SB66), Sport (SB70) and Greetings (SB71) with 'koalas' in margins. A few stamp show overprints on covers. In mounts on album pages. Cat. £200 {BK} US3	£68
1318	SB78	1992-94 QEII - 11 booklets for Threatened Species. Complete collection as listed by SG, all different, including some reprints with 'koalas' or 'kangaroos' in margins. A few stamp show overprints on covers. In mounts on album pages. Cat. £205 {BK} US3	£68
1319	SB86-SB92	1994-95 QEII - 9 booklets from Australian Zoos (SB86) to Christmas (SB92 - both versions). All different. Additional Cinema booklet (SB90) with Queensland Stampex overprint. In mounts on album pages. Cat. £53 {BK} US3	£18
1320	SB109-SB126	1996-99 QEII - 22 booklets from Childrens Book (SB109) to Christmas (SB126). Missing Christmas 1996 (SB112), otherwise complete. All different, including Classic Car & The Teapot of Truth PSBs and some reprints for Arts Council (SB110) and Flora & Fauna (SB116) with 'koalas' and/or 'kangaroos' in margins. In mounts on album pages. Cat. £150 {BK} US3	£51
1321	SB127-SB148	1999-2001 QEII - 34 booklets from Australian Legends in 1999 (SB127) to Christmas 2001 (SB148). Complete, all different, with some reprints for Coastal Flowers (SB128), Paralympics (SB136) & Desert Birds (SB146) with 'koalas' in margins. In mounts on album pages. Cat. £124 {BK} US3	£42
1322	SP1-SP3	2002 Premium Stamp Booklets - all 3 \$9.95 PSB's issued in 2002: Greetings Stamps (SP1), Lighthouses (SP2) & Birth Centenary of Albert Namatjira (SP3). All in superb condition. Cat. £36 {BK} US3	£12
1323	SB149-SB178	2002-04 QEII - 33 booklets from Australian Legends in 2002 (SB149) to Christmas 2004 (SB178). Complete, all different, Rainforest (SB163) with some reprints for Rainforest (SB163) with 'koalas' in margins and Brisbane Stamp Show 2003 overprint. In mounts on album pages. Cat. £198 {BK} US3	£68
1324	SP10, SP11	2003 Premium Stamp Booklets - \$10.95 PSB's for Anniversary of Murray River Shipping & Rugby World Cup Championship, Australia. Both in superb condition. Cat. £21 {BK} US3	£7
1325	SP12-SB15	2003 Premium Stamp Booklets - All 4 Greetings Stamps PSB's: Christmas \$9.95 (SP12), My Baby \$10.95 (SP13), Australian Greetings \$10.95 (SP14) & Aboriginal Art \$20.75 (SP15). All in superb condition. Cat. £60 {BK} US3	£21
1326	SP16-39 part	2004 Premium Stamp Booklets - 6 PSB's from 2003 - all \$10.95: Landmark Bridges, 50th Anniv of Royal Tour of Australia, 150th Anniv of Eureka Stockade, BK the Boxing Kangaroo, 150th Anniv of Australian Railways, 75 Years of Mickey Mouse. All in superb condition. Cat. £82 {BK} US3	£28
1327	SP37, SP38	2004 Premium Stamp Booklets - Cats and Dogs. Both \$10.95 PSB's, in superb condition. Cat. £28 {BK} US3	£10
1328		2004-14 Premium Stamp Booklets. 11 booklets, in excellent condition. Mickey Mouse (SP39), Commonwealth of Nations (SP77), Australia at the Commonwealth Games (SP81), Love Blooms (SP147x2), Megafauna (SP158 plus unlisted PSB 'from small things big things grow'), Long Weekend (SP185), Floral Festivals of Australia (SP187), Legends of Cooking (SP205), Stamp Fun Book unlisted by SG (Mr Men & Little Miss Characters with 'Occasions' stamps). Cat. £175 {BK} US3	£51
1329	SB179-SB194	2005 QEII - 21 booklets from Fashion Legends (SB179) to Christmas (SB194) - missing Australian Wine from full year set. Includes Australian Wildflowers (2534b) in \$50 booklet with 20 panes of 5 stamps. Complete, all different, with some reprints for Wildflowers 2nd series (SB187) with 'koalas' in margins. In mounts on album pages. Cat. £247 {BK} US3	£82

Lot No	Cat No	Description	Estimate
Australia - Booklets - continued			
1330	SP52,76-78	2005 Premium Stamp Booklets - 4 PSB's for 2005: Australian Open \$10.95 (SP52), Australia and War \$16.95 (SP76), Commonwealth of Nations \$10.95 (SP77), Australian Wine \$10.95 (SP78). All in superb condition. Cat. E51 {BK} US3	£17
1331	SP53-SP59	2005 Premium Stamp Booklets - All 7 PSB's for Greetings Stamps: Marking the Occasion. Babies \$10.95, Roses (\$10.95), Let's Party (\$10.95), The Big Day (\$10.95), Postcards from Australia (\$12.95), Destination Australia (\$12.95), Royal Weddings (\$20.95). All in superb condition. Cat. E106 {BK} US3	£36
1332	SP79	2005 Premium Stamp Booklets - Christmas \$9.95 PSB in superb condition. Cat. E23 {BK} US3	£9
1333	SP80	2005 Premium Stamp Booklets - Stamp Collecting Month: Down of the Farm. \$9.95 PSB in superb condition. Cat. E24 {BK} US3	£9
1334	SB195-SB220	2006 QEII - 28 booklets from Australian Legends (SB195) to Christmas (SB220). Complete yearset, all different. Cat. E225 {BK} US3	£75
1335	SP101, SP102	2006 Premium Stamp Booklets - Greetings from Australia: Australian Animals. Wombat \$12.95 (SP101) & Royal Exhibition Building Melbourne \$14.95 (SP102). Both in superb condition. Cat. E33 {BK} US3	£12
1336	SP81-106part	2006 Premium Stamp Booklets - 7 PSB's for 2006: Australia at the Commonwealth Games \$10.95 (SP81), 80th Birthday of QEII \$10.95 (SP99), Lighthouses \$10.95 (SP100), Postie Kate Stamp Fun Book \$9.95 (SP103), Driving Through the Years \$10.95 (SP104), Australian Rock Posters 10.95 (SP105), Dangerous Australians \$10.95 (SP106). All in superb condition. Cat. E109 {BK} US3	£37
1337	SP82	2006 Premium Stamp Booklets - Snapshot: Commonwealth Games Souvenir Stamp Booklet \$19.95 PSB in superb condition and in original plastic wallet. Cat. E27 {BK} US3	£10
1338		2007 Behind the Stamp Prestige Collection - 3 pamphlets outlinging 10 fascinating stories about Australian stamps. Each pamphlet covers 10 stamps from Kangaroo and Map to self-adhesives. Really good read, each pamphlet is in excellent condition. RRP \$19.95. Current retail price c£18 each. {X} US3	£34
1339	SB223-SB260	2007 QEII - 39 booklets from Australian Legends (SB223) to Christmas (SB260). Includes 'Australia wins the Ashes' panes x2, Sydney Harbour Bridge pane of 5x\$1.95. Complete, all different. In mounts on album pages. Cat. E380 {BK} US3	£130
1340	SP135-SP146	2007 Premium Stamp Booklets - Signs of the Zodiac. All 12 x \$10.95 booklets in superb condition. Cat. E180 {BK} US3	£61
1341		2008 QEII - Balance collection of 5 booklets for the year: Organ & Tissue Donation (SB261), Heavy Haulers (SB285), Up, Up and Away (SB286), Living Green (SB293), Megafuana (SB304). All in pristine condition. Cat. E62 {BK} US3	£22
1342	SB268-SB284	2008 QEII - Centenary of Rugby League. 16 x \$5 booklets and \$10 booklet in pristine condition. Cat. E118 {BK} US3	£41
1343	SB296	2008 QEII - Aviation containing 5 x \$2. In pristine condition. Cat. E22 {BK} US3	£8
1344	SB297-SB301	2008 QEII - Tourist Precincts - 4 x \$5.50 booklets & 2 x \$11 booklets, one as reprint with 1 koala in margin. In pristine condition. Cat. E56 {BK} US3	£19
1345	SB302-SB303	2008 QEII - International Post, Waterfalls. \$7 (3068a) & \$10.25 (3069a). In pristine condition. Cat. E24 {BK} US3	£9
1346	SB305-SB306	2008 QEII - Christmas. Both \$10 booklets (3097a & 3099a) and pane of 5 (3100a). In pristine condition. Cat. E38 {BK} US3	£13
1347	SB307-SB312	2008 QEII - Favorite Australian Films - 6 x \$5.50 booklets in pristine condition. Cat. E45 {BK} US3	£16
1348	SP148	2008 Premium Stamp Booklets - Centenary of Rugby League, \$15.95 booklet in superb condition. Cat. E20 {BK} US3	£7
1349	SP149	2008 Premium Stamp Booklets - Lest We Forget, ANZAC Day, \$10.95 booklet in superb condition. Cat. E23 {BK} US3	£8
1350	SP150	2008 Premium Stamp Booklets - Up, Up and Away, 150th Anniv of 1st Hot Air Balloon Flight on Australia, \$10.95 booklet in superb condition. Cat. E20 {BK} US3	£7
1351	SP152, SP153	2008 Premium Stamp Booklets - Gorgeous Australia. 2 booklets, Hanging Rock \$10.95 (SP152) & Walpa Gorge \$16.95 (SP153) in superb condition. Cat. E53 {BK} US3	£17
1352	SP156, SP157	2008 Premium Stamp Booklets - Waterfalls of Australia. 2 booklets, Russell Falls \$11.95 (SP156) & Jim Jim Falls \$16.95 (SP157) in superb condition. Cat. E39 {BK} US3	£13
1353		2009 QEII - Balance collection of 7 booklets for the year: Inventive Australia (SB321), Earth Hour (SB327), Postal Bicentenary (SB328), Parks & Gardens (SB330), Corrugated Landscapes (SB322), Australian Songbirds (SB333), Classic Toys (SB334). All in pristine condition. Cat. E88 {BK} US3	£30
1354	3183a, 3184a	2009 QEII - Indigeneous Culture - 2 panes of 5, self-adhesive, \$7 & \$10.25, in pristine condition. Cat. E25 {BK} US3	£9
1355	3202a/3204a	2009 QEII - International Post, Endangered Species, Dolphins. 3 self-adhesive panes x 5, \$6.75 (3202a), \$7 (3203a) & \$10.25 (3204a). In pristine condition. Cat. E39 {BK} US3	£13
1356	SB318-SB320	2009 QEII - Greetings Stamps, 'With Love' - 3 x \$5.50 booklets in pristine condition. Cat. E25 {BK} US3	£9
1357	SB335-SB341	2009 QEII - Stamp Collecting Month - Let's Get Active. 7 x \$5.50 booklets in pristine condition. Cat. E66 {BK} US3	£23
1358	SB342-SB343	2009 QEII - Christmas 1st & 2nd issues, \$10 & \$5 booklets, plus pane of 5 x \$1.25 self-adhesives (3312a) in pristine condition. Cat. E37 {BK} US3	£23
1359	SP173, SP176	2009 Premium Stamp Booklets - 2 PSB's for 2009: Not Just Desserts \$10.95 (SP173) & Corrugated Landscapes \$10.95 (SP176). Both in superb condition. Cat. E34 {BK} US3	£11
1360	SP179	2009 Premium Stamp Booklets - Australian Legends, Legends of the Written Word. \$24.95 booklet in superb condition. Cat. E35 {BK} US3	£12
1361		2010 QEII - Balance collection of 10 booklets for the year: Australian Legends (SB344), Come to the Show (SB345), Queen's Birthday (SB346), World Heritage Sites (SB349), Fishes of the Reef (SB350, SB351), Adopted & Adored (SB353), National Service Memorial (SB362), Long Weekend (SB363), Wildlife Caring (SB364). All in pristine condition. Cat. E116 {BK} US3	£40

Lot No	Cat No	Description	Estimate
Australia - Booklets - continued			
1362	3358a, 3359a	2010 QEII - Centenary of Powered Flight. 2 panes of 5 self-adhesive stamps, \$7.25 (3358a) & \$10.50 (3359a). In pristine condition. Cat. E40 {BK} US3	£14
1363	3429a, 3430a	2010 QEII - International Stamps, Australian Beaches. 3 self-adhesive panes of 5, \$7.50 (3429a), \$11 (3430a) and \$7.50 (3429a) as reprint with single koala in margin. In pristine condition. Cat. E57 {BK} US3	£19
1364	SB347	2010 QEII - Kokoda, 2 x \$5.50 booklets, one with 'Australia 2013 - Centenary of Kangaroo Stamps' logo (113/500). In pristine condition. Cat. E27 {BK} US3	£10
1365	SB348, 3392a	2010 QEII - Great Australian Railway Journeys. \$11 booklet and pane of 5 self-adhesive stamps, \$10.50 (3392a). In pristine condition. Cat. E56 {BK} US3	£19
1366	SB354	2010 QEII - Emergency Services, \$12 booklet in pristine condition. Cat. E35 {BK} US3	£11
1367	SB365	2010 QEII - Kingfishes. \$6 booklet with 10x60c (3509a). In pristine condition. Cat. E21 {BK} US3	£7
1368	SB366	2010 QEII - 150th Anniv of Melbourne Cup Horse Race. \$12 booklet with 20x60c (3515a). In pristine condition. Cat. E35 {BK} US3	£11
1369	SB367-8, 3527	2010 QEII - Christmas 1st & 2nd issues (SB367, SB368) & \$6.50 pane of 5 x \$1.30 self-adhesives (3527a). In pristine condition. Cat. E52 {BK} US3	£17
1370	SP183	2010 Premium Stamp Booklets - Great Australian Railways. \$12.95 booklet in superb condition. Cat. E26 {BK} US3	£10
1371	SP184	2010 Premium Stamp Booklets - 150th Anniv of Departure of Burke and Wills Expedition from Melbourne. \$10.95 booklet in superb condition. Cat. E23 {BK} US3	£8
1372	SP186	2010 Premium Stamp Booklets - 150th Anniv of Melbourne Cup Horse Race. \$13.95 booklet in superb condition. Cat. E32 {BK} US3	£10
1373		2011 QEII - Balance collection of 5 booklets for the year: Australian Legends (SB372), National Gallery of Victoria (SB375), Farming Native Plants (SB379), Living Australian (SB381), Remembrance Day (SB387), \$8.25 pane Year of Friendship (3667a). All in pristine condition. Cat. E83 {BK} US3	£28
1374	3613a, 3614a	2011 QEII - Australian Bush Babies, 1st series. 2 self-adhesive panes, \$8.25 (3613a) & \$11.75 (3614a) in pristine condition. Cat. E47 {BK} US3	£16
1375	3630a, 3631a	2011 QEII - Skiing Australia. 2 self-adhesive panes, \$8 (3630a) & \$8.25 (3631a) in pristine condition. Cat. E31 {BK} US3	£10
1376	SB369-SB371	2011 QEII - Greetings Stamps, Special occasions. 'LOVE'. 3 x \$6 booklets with 10x60c (3530a, 3531a, 3532a). In pristine condition. Cat. E33 {BK} US3	£10
1377	SB373	2011 QEII - RAAF. \$6 booklet with 10x60c (3557a). In pristine condition. Cat. E20 {BK} US3	£7
1378	SB378	2011 QEII - 150th Birth Anniv of Dame Nellie Melba. \$12 booklet containing 20x60c (3595a) in pristine condition. Cat. E38 {BK} US3	£13
1379	SB380	2011 QEII - Centenary of Royal Australian Navy. \$12 booklet containing 20x60c (3606a) in pristine condition. Cat. E42 {BK} US3	£13
1380	SB382, 3650/1	2011 QEII - Golf. \$6 booklet (SB382) & 2 self-adhesive panes, \$8 (3630a) & \$8.25 (3631a) in pristine condition. Cat. E63 {BK} US3	£22
1381	SB383, SB384	2011 QEII - Stamp Collecting Month - Mythical Creatures. \$6 (SB383) & \$12 (SB384) booklets plus 3D presentation pack in pristine condition. Cat. E48 {BK} US3	£16
1382	SB385, SB386+	2011 QEII - Christmas, both \$11 booklets (SB385 & SB386), \$7.50 pane (3676a) and 2 x \$5.50 panes (3672a) in pristine condition. Cat. E80 {BK} US3	£28
1383		2012 QEII - Balance collection of 5 booklets for the year: Technology (SB401), Rising Sun Cap Badge (SB404), Road to London Olympics (SB406), Australian Nobel Prize Winners (SB410), Bathurst Endurance Race (SB413). All in pristine condition. Cat. E76 {BK} US3	£26
1384	SB388-SB392	2012 QEII - Greetings Stamps, 'Precious Moments'. All 5 x \$6 booklets, in pristine condition. Cat. E75 {BK} US3	£25
1385	SB393-SB400	2012 QEII - Australian Legends, Legends of Football. All 8 x \$6 booklets, in pristine condition. Cat. E88 {BK} US3	£30
1386	SB402	2012 QEII - City Transport. \$12 booklet, 20x60c (3729a), in pristine condition. Cat. E38 {BK} US3	£13
1387	SB403, 3740/1	2012 QEII - Australian Waterbirds. \$6 booklet, 10x60c (3738b), and 2 panes - \$8.25 (3740a) & \$11.75 (3741a) in pristine condition. Cat. E75 {BK} US3	£25
1388	SB405	2012 QEII - Underwater World, Nudibranchs. \$12 booklet, 20x60c (3788a) in pristine condition. Cat. E30 {BK} US3	£10
1389	SB407, SB408	2012 QEII - Farming Australia. \$6 (SB407, 3751a) & \$12 (SB408, 3751b) booklets in pristine condition. Cat. E33 {BK} US3	£10
1390	SB409	2012 QEII - Living Australian 2nd issue. \$12 booklet, 20x60c, in pristine condition. Cat. E27 {BK} US3	£10
1391	SB412, 3861/6	2012 QEII - Stamp Collecting Month: Australian Zoos. \$12 booklet, 20x60c (3861b), and \$8.25 pane, 6 x 60c (3861/3866) in pristine condition. Cat. E34 {BK} US3	£11
1392	SP190	2012 Premium Stamp Booklets - Australian Legends, Legends of Football. \$19.95 booklet in superb condition. Cat. E28 {BK} US3	£10
1393	SP191	2012 Premium Stamp Booklets - City Transport. \$12.95 booklet in superb condition. Cat. E26 {BK} US3	£10
1394		2013 QEII - Balance collection of 6 booklets for the year: Surfing Australia (SB431), National Gallery: Landscapes (SB438), Birth of Prince George (SB443), Carniverous Plants (SB445), Poultry Breeds (SB447), Historic Railway Stations (SB450). All in pristine condition. Cat. E75 {BK} US3 ..	£25
1395	SB432-SB436	2013 QEII - Top Dogs. All 5 x \$6 booklets (10x60c) in pristine condition. Cat. E100 {BK} US3	£34
1396	SB437	2013 QEII - Centenary of Canberra. \$12 booklet (20x60c) in pristine condition. Cat. E25 {BK} US3	£9
1397	SB439	2013 QEII - Black Caviar. \$6 booklet (10x60c, 3988a) in pristine condition. Cat. E20 {BK} US3	£7
1398	SB441, SB442	2013 QEII - Road Trip Australia, 2nd issue. \$6 booklet (10x60c, 4012a) & \$12 booklet (20x60c, 4014a) in pristine condition. Cat. E33 {BK} US3 ..	£10
1399	SB444	2013 QEII - Headline News. \$12 booklet (20x60c, 4034b) in pristine condition. Cat. E22 {BK} US3	£8

Lot No	Cat No	Description	Estimate	Lot No	Cat No	Description	Estimate
Australia - Booklets - continued				Australia - Booklets - continued			
1400	SB451	2013 QEII - Christmas 1st & 2nd issues. Both \$11 booklets and 2 panes, \$12.75 (4086a) & \$8.50 (4098a) in pristine condition. Cat. £50 {BK} US3	£17	1437	SB575	2017 QEII - Centenary of Lions Clubs International. \$20 booklet in pristine condition. Cat. £26 {BK} US3	£10
1401	SP200	2013 Premium Stamp Booklets - Australian Birds. \$24.95 booklet in superb condition. Cat. £42 {BK} US3	£15	1438	SB576, 4744a	2017 QEII - 150th Birth Anniv of Henry Lawson. \$20 booklet & self-adhesive pane of 5x \$2.95 (4744a) in pristine condition. Cat. £45 {BK} US3	£16
1402		2014 QEII - Balance collection of 6 booklets for the year: Ashes Victory (SB461), Centenary of World War One - 1st issue (SB473), Bush Ballads (SB474), Southern Lights (SB482), Racecourses (SB486), A Century of Service - 1st issue (SB487) and Queen's Birthday self-adhesive pane of 5x\$2.60 (4144a). All in pristine condition. Cat. £100 {BK} US3	£34	1439	SB584-SB588	2017 QEII - Fair Dinkum (3rd series): Aussie Alphabet. All 5x \$10 booklets in pristine condition. Cat. £65 {BK} US3	£22
1403	SB456-SB460	2014 QEII - Australian Legends: Legends of Cooking. 5 x \$6 booklets in pristine condition. Cat. £37 {BK} US3	£12	1440	SB590/1, 4835	2017 QEII - Christmas (1st & 2nd issues). Both \$13 booklets and self-adhesive pane of 5 x \$2 (4835a) in pristine condition. Cat. £46 {BK} US3	£16
1404	SB464, SB465	2014 QEII - Floral Emblems. \$7 (10x70c, 4137a) & \$14 (20x70c, 4137b) booklets & \$14 reprinted booklet with koala in margin, in pristine condition. Cat. £27 {BK} US3	£10	1441	SP223	2017 Premium Stamp Booklets - Centenary of WWI, Ties to Home, The Post Office in Australia during WWI. \$20.95 booklet in superb condition. Cat. £50 {BK} US3	£17
1405	SB466-SB472	2014 QEII - Greetings Stamps: Special Occassions. 6 x \$7 booklets in pristine condition, plus booklet collection folder for the issue (empty). Cat. £66 {BK} US3	£23	1442	SB592, 4841a	2018 QEII - Convict Past. \$10 booklet and self-adhesive pane of 5 x \$3 (4841a) in pristine condition. Cat. £24 {BK} US3	£9
1406	SB476-SB480	2014 QEII - Equestrian Events. 5 x \$7 booklets plus booklet collection folder (empty) in pristine condition. Cat. £75 {BK} US3	£25	1443	SB593-SB597	2018 QEII - Australian Legends (22nd series): Legends of TV Entertainment. All 5 x \$10 booklets in pristine condition. Cat. £50 {BK} US3	£17
1407	SB481	2014 QEII - Centenary of Military Aviation and Submarines. \$14 booklet, 20x70c (4213a) in pristine condition. Cat. £25 {BK} US3	£9	1444	SB598, SB604	2018 QEII - Greetings Stamps: With Love (SB598) & Finches of Australia - 1st series (SB604). Both \$10 booklets in pristine condition. Cat. £28 {BK} US3	£10
1408	SB484-SB485	2014 QEII - Stamp Collecting Month: Things that Sting. \$7 & \$14 booklets in pristine condition. Cat. £38 {BK} US3	£13	AUSTRALIA - OFFICIALS			
1409	SB488/9+	2014 QEII - Christmas 1st & 2nd issues, 2 x \$13 booklets (SB488, SB489) and 2 self-adhesive panes, \$12.75 (5 x \$2.55, 4283a) & \$8.50 (5 x \$1.70, 4287a) in pristine condition. Cat. £82 {BK} US3	£28	1445	03	1913 2d grey in a block of 4. f.u. Cat. £96 {U} US3	£40
1410	SP209	2014 Premium Stamp Booklets - Centenary of First Air Mail. \$19.95 booklet in superb condition. Cat. £38 {BK} US3	£13	1446	03	1913 Large OS 2d grey good used, off centre Cat. £24 {O} US5 (B)	£5
1411		2015 QEII - Balance collection of 8 booklets for the year: Tourist Transport (SB499), ANZAC Centenary (SB500), Centenary of WW1 - 2nd issue (SB501), Islands of Australia (SB507), Great Australian Walks (SB509), Birth of Princess Charlotte (SB511), Signs of the Times (SB512), A Century of Service (2nd issue) - Animals in War (SB519). Also self-adhesive panes for Queen's Birthday (5x \$2.75, 4344a), Long May She Reign (5x \$2.75, 4431a). All in pristine condition. Cat. £130 {BK} US3	£44	1447	05,06,07, 010	1913 KGV - 3d olive Die I, 4d orange Die II, 5d chestnut Die II, 1s emerald Die II, punctured 'OS', perf 12. Fine used. Some surface marks around perfs, 4d with minor creasing and all o/c. Cat. £152 {O} US2	£39
1412	SB490, SB491	2015 QEII - Native Animals. \$7 & \$14 booklets in pristine condition. Cat. £38 {BK} US3	£13	1448	06	1913 KGV - 4d orange Die II, wmk Large Crown, perf 12, punctured 'OS' Type O1. Fine used, SON cancelled 'Perth Western Australia / 20C13'. Few short perfs. Cat. £22 {O} US2	£8
1413	SB492-SB496	2015 QEII - Australian Legends: The Victoria Cross. All 5 x \$7 booklets in pristine condition. Cat. £65 {BK} US3	£22	1449	01-3,08	1913-14 KGV - Kangaroo and Map - 1/2d green, 1d red, 2d grey (all Die I) and 6d Die II, wmk 'Wide Crown & Wide A', punctured with large 'OS'. Fine to very fine used. Cat. £70 {O} US4	£20
1414	SB497, SB498	2015 QEII - Greetings Stamps: Love is in the Air. \$7 & \$14 booklets in pristine condition. Cat. £38 {BK} US3	£13	1450		1913-32 Balance collection of official stamps, both punctured and ovpt 'OS', various wmk and perfs, mostly in mounts on 2 album pages. Total of 48 stamps, 46 used and 2 mint with a few good postmarks. Some faults but generally good. Identified by collector (not always correctly) with estimated (non-current) cat value. Estimated cat value £680. {O} US2	£157
1415	SB505-SB506	2015 QEII - Cats. All 5 x \$7 booklets in pristine condition, plus booklet collection folder (empty). Cat. £65 {BK} US3	£23	1451		1913-33 A small used collection with perforated 'OS' kangaroos 3d(SG 05), 6d & 9d, KGV Head types 1d red(2), 1d violet, 1 1/2d, 2d, & 4d(3), black OS opt 1/2d, 1d & 2d. Very fine group (14) Cat. £120 {U} US5 (B)	£15
1416	SB508	2015 QEII - Centenary of Commonwealth Management of Lighthouses. \$14 booklet in pristine condition. Cat. £20 {BK} US3	£7	1452		1913-45 KGV / KGVII - 11 Kangaroo & Map stamps from various issues, fine used. 1923-24 - 6d x2 (73); 1931-35 - 9d x 2 (p12) (133), 2s (134); 1945 - 2s; Official Stamps: 1913 - 1d(O2); 1914 - 1d(O17e), 2d(O18); 1915-28 - 2d(O43); 1932-33 - 6d p12(O133). Cat. £65 {U} US4	£19
1417	SB510	2015 QEII - Netball World Cup, Sydney. \$14 booklet in pristine condition. Cat. £20 {BK} US3	£7	1453	019	1914 Small OS 2 1/2d indigo fine used, couple of pulled perfs Cat. £160 {O} US5 (image available online only)	£39
1418	SB515-SB517	2015 QEII - Honoured by Australia. 3 x \$7 booklets in pristine condition. Cat. £36 {BK} US3	£12	1454	021	1914 4d orange. f.u. Cat. £110 {U} US3	£45
1419	SB518	2015 QEII - Bicycles. \$14 booklet in pristine condition. Cat. £20 {BK} US3	£7	1455	021	1914 Small OS 4d orange fine used, full Registered Melbourne cancel, off centre Cat. £110 {O} US5 (image available online only)	£30
1420	SB520, SB521	2015 QEII - Christmas 1st & 2nd issues, both \$13 booklets in pristine condition. Cat. £36 {BK} US3	£12	1456	022	1914 5d chestnut. f.u. Cat. £65 {U} US3	£27
1421	SP211	2015 Premium Stamp Booklets - Centenary of WWI, Gallipoli Campaign. \$14.95 booklet in superb condition. Cat. £29 {BK} US3	£10	1457	026	1914 2/- brown. f.u. Cat. £170 {U} US3	£57
1422		2016 QEII - Balance collection of 5 booklets for the year: Centenary of WWI - 3rd issue (SB548), Nostalgic Fruit Labels (SB551), Owls: Guardians of the Night (SB552), 50th Anniv of Play School (SB553), A Century of Service - 3rd issue: Vietnam War and a self-adhesive pane for Queen's Birthday (5 x \$2.75, 4558a). All in pristine condition. Cat. £88 {BK} US3	£30	1458	041	1914-21 Official-OS perfin 4d orange mint, creased Cat. £100 {O} US ..	£20
1423	SB536-SB541	2016 QEII - Greetings Stamps: Love to Celebrate. All 6 x \$10 booklets in pristine condition. Cat. £87 {BK} US3	£29	1459	035	1915 KGV - 1s blue-green, wmk Pointed Crown, perf 12, punctured 'OS' Type O2. Fine used, centred to SW but frames well clear of perfs. Cat. £140 {O} US2 (image available online only)	£51
1424	SB542-SB546	2016 QEII - Fair Dinkum: Aussie Alphabet. All 5 x \$10 booklets in pristine condition. Cat. £72 {BK} US3	£24	1460	037	1915 5/- grey & yellow good to fine used. Cat. £250 {U} US3	£68
1425	SB547	2016 QEII - Australian Bridges. \$20 booklet in pristine condition. Cat. £28 {BK} US3	£10	1461	037	1915 KGV - 5s grey and yellow, wmk Pointed Crown, perf 12, punctured 'OS' Type O2. Average used, h/r, some surface creasing and rubbing and some short perfs. Cat. £250 {O} US2	£32
1426	SB549	2016 QEII - Beautiful Butterflies. \$20 booklet in pristine condition. Cat. £29 {BK} US3	£10	1462	044	1915 2 1/2d deep blue. f.u. Cat. £38 {U} US3	£16
1427	SB550	2016 QEII - Centenary of RSL. \$20 booklet in pristine condition. Cat. £24 {BK} US3	£9	1463	045d	1915 3d yellow olive Die II. f.u. Cat. £120 {U} US3	£49
1428	SB554-SB558	2016 QEII - Fair Dinkum: Aussie Alphabet (2nd issue). All 5 x \$10 booklets in pristine condition. Cat. £60 {BK} US3	£21	1464	050	1915 5/- grey & yellow. f.u. Cat. £85 {U} US3	£29
1429	SB559	2016 QEII - Jewel Beetles. \$20 booklet in pristine condition. Cat. £27 {BK} US3	£10	1465	050	1915 5/- grey & yellow. f.u. Cat. £85 {U} US3	£29
1430	SB560, SB561	2016 QEII - Stamp Collecting Month: Endangered Wildlife. \$10 & \$20 booklets in pristine condition. Cat. £39 {BK} US3	£13	1466	044	1915-28 KGV - 2 1/2d deep blue, Die II, wmk 'Narrow Crown over A' punctured 'OS'. Fine used, cancelled with single ring cds '(?)NT QUEENSLAND / 3 AP 20'. Single missing perf at top. Cat. £38 {O} US4 ..	£11
1431	SB563, SB564	2016 QEII - Christmas (1st & 2nd issues). Both \$13 booklets in pristine condition. Cat. £32 {BK} US3	£10	1467		1915-33 Early Officials group with punctured OS 6d Roo ultramarine Die II cds used SGO46. 1/- blue green Die II part Perth registered oval SGO48. 5/- grey & yellow parcel cancel SGO118. Ovpt OS 2d golden scarlet & 4d yellow olive SGO125-6. O128-132 (ex 2d), 6d chestnut O133, Sydney Bridge 2d & 3d these all cds used, (3d) 135 with corner crease. (12). Cat. £140 {U} US3	£51
1432	SP216	2016 Premium Stamp Booklets - Weddings. \$32.95 booklet in superb condition. Cat. £50 {BK} US3	£17	1468	071	1918-23 OS perfin 2d brown orange fresh l.m.m. Cat. £30 {O} US	£14
1433	SP217	2016 Premium Stamp Booklets - 50th Anniv of Decimal Currency in Australia. \$20.95 booklet in superb condition. Cat. £32 {BK} US3	£10	1469	074	1918-23 OS perfin 4d ultramarine fine l.m.m. Cat. £80 {O} US	£38
1434	SP221	2016 Premium Stamp Booklets - Far From Home, a Wounded Vietnam Soldier's Story in Letters. \$20.95 booklet in superb condition. Cat. £35 {BK} US3	£12	1470	0108	1926-30 OS perfin 4d yellow olive perf 1 3/2 x 1 1/2 fresh m.m., centred right Cat. £42 {O} US	£20
1435		2017 QEII - Balance collection of 9 booklets for the year: Australian Jetties (SB567), Rare Beauties: Extraordinary Gemstones (SB568), Centenary of WWI (SB571), Street Art (SB573), Australian Succulents (SB577), Centenary of Trans-Australian Railway (SB578), Dragonflies (SB579), Shipwrecks(SB581), A Century of Service (4th issue) - Women in War (SB583). All in pristine condition. Cat. £125 {BK} US3	£42	1471	0123/4	1931 2d & 3d Officials f.u. Cat. £130 {U} US3	£22
1436	SB574	2017 QEII - Australian Legends (21st series): Campagners for Aboriginal Rights. \$20 booklet in pristine condition. Cat. £28 {BK} US3	£10	1472	0123-24	1931 Kingsford Smith 2drose red & 3d blue ovpt OS Type O4. Both well centred cds used (2) Cat. £130 {U} PH Plate 4	£65
				1473	0125	1932 2d golden scarlet (Die III). l.m.m. Cat. £27 {MH} US3	£10
				1474	0127	1932 6d chestnut. f.u. Cat. £55 {U} US3	£23
				1475	0127	1932 6d chestnut. f.u. Cat. £55 {U} US3	£23
				1476	0132	1932 5d orange brown. l.m.m. Cat. £50 {MH} US3	£21
				1477	0134/6	1932 Officials perf 11. f.u. Cat. £37 {U} US3	£15
				1478	0136	1932 1/- green. l.m.m. Cat. £55 {MH} US3	£21
				1479		1934 (April) First Flight cover AUSTRALIA-NEW ZEALAND (Perth-Adelaide-Christchurch), official cachet on front, receiving backstamp, vertical fold. {C} US3	£10
AUSTRALIA - POSTAGE DUES							
1480	D1, D2	1902 KGV - 1/2d dull green & 1d emerald-green, wmk Crown over NSW (type D2), lightly MM, gum toning on 1d. Cat. £29 {PD} US3	£9	1481	D1, etc	1902 Set ex 3d(7) fine mint Cat. £500 {PD} US6 PH Plate 4	£112
1482	D17	1902 5d emerald green. m.m. Cat. £75 {MH} US3	£26	1483	D18	1902 10d emerald green. m.m. Cat. £110 {MH} US3	£41

Lot No	Cat No	Description	Estimate
Australia - Postage Dues - continued			
1484	D18	1902 10d emerald green. m.m. Cat. £110 {MH} US3	£41
1485	D18	1902 10d emerald green. m.m. Cat. £110 {MH} US3	£41
1486	D19	1902 1/- emerald green. m.m. Cat. £90 {MH} US3	£34
1487	D19	1902 1/- emerald green. m.m. Cat. £90 {MH} US3	£34
1488	D20	1902 2/- emerald green. m.m. Cat. £140 {MH} US3	£53
1489	D3	1902 KGV - 2d emerald-green, wmk Crown over NSW (type D2), large part o.g., toned gum. Cat. £65 {PD} US3	£16
1490	D4w	1902 KGV - 3d emerald-green, wmk Crown over NSW (type D2), wmk upright, lightly MM, small h/r, lightly toned gum. Cat. £55 {PD} US3	£17
1491	D5,D6,D7	1902 4d emerald, 6d emerald, 8d emerald fine m.m. Cat. £210 {PD}	£90
1492	D5w	1902 4d emerald green with Wmk upright. m.m. Cat. £65 {MH} US3	£24
1493	D6	1902 KGV - 6d emerald-green, wmk Crown over NSW (type D2), mint, small hinge trace, lightly toned gum. Cat. £60 {PD} US3	£17
1494	D23	1902-04 KEVII - 1d wmk 'Crown over NSW', perf 11½, 12, compound with 11, space at foot filled in. Mint, light hinge trace. Blue ink mark in left margin. Cat. £21 {PD} US4	£6
1495	22-32	1902-4 compound perfs set to 2s plus extra 2d, also 1d, 2d, 3d & 4d inv wmk, fresh m.m., with typical minor imperfections, 1d inv wmk has tone spot on perf, 3d has small mark on front, 5d has light toning, 2s light surface marks, generally a very presentable range. (16) Cat. £1274 {MH} US7	£156
1496		1902-52 1902 - 2d & 6d; 1902-04 - ½d to 4d (D22-D26), 10d (D18), 5s x2 (D33); 1938-57 - 1d, 2d & 1s. All used, hinged on 2 illustrated album pages, identified by vendor. Cat. £170 {PD} US3	£34
1497	D63-D69 part	1909-10 KGV - ½d to 1s (ex 4d), wmk Crown over double-lined A, mint, mostly large part o.g., and most with toned gum. Also includes 2d Die II with diagonal crease (7v). Cat. £217 {PD} US3	£48
1498	D63-D71	1909-10 KEVII - part set of 11v, ½d to 5/-, wmk 'Crown over double-lined A', perf 12x12½. Mix of mint and used. Mint values on ½d, 1d (Die I), 2d (Die II), 3d, 4d & 1s. Used values on 1d (Die II) fine used, 2d (Die I), 6d, 2/-, 5/- and £1 very fine used. Mint stamps - ½d, 2d, 3d, 4d, 1/- heavily toned. Cat. £170 {PD} US4	£44
1499	D77,D78a	1913-23 KGV - ½d & 1d rosin and bright apple-green, wmk 'Crown over double-lined A', perf 11, 1d with sideways wmk. Lightly MM, hinge trace. Light gum toning, pencil manuscript on reverse. Cat. £50 {PD} US4	£14
1500	D79,D79a	1913-23 KGV - ½d rosin and bright apple-green & ½d carmine and apple green, wmk 'Crown over double-lined A', perf 14. ½d rosin mint with part o.g., and damage to SE corner, centred W where frame just clear of perfs. ½d carmine lightly MM, h/r. Cat. £259 {PD} US4 (image available online only)	£52
1501	D80a,80b,85	1913-23 KGV - 1d scarlet and pale-yellow, lightly MM, 1d carmine and apple-green UM & 1s large part o.g., wmk Crown over double-lined A, perf 14. Cat. £63 {PD} US3	£23
1502	1/162	1913-36 A mainly used collection on special leaves from a few Kangaroos including 1913 9d mint (couple of toned perfs). 1915 9d violet mint, other used 'Roses to 2/- (2)', KGV Heads range to 1s4d(3) used, useful comem sets incl. Centenary of Victoria; Capt MacArthur trio & Silver Jubilee. Also a few postage dues used values.. Some faults here & there but generally decent base collection with many very fine stamps. (127) {U} US6	£97
1503	D112/8	1938 Dues l.m.m. Cat. £225 {MH} US3	£61
1504	D112-118	1938 GVI period postage dues wmk Multi CofA (Type 15) very fine & fresh m.m. (Excl 3d SG D115) (6) Cat. £150 {MH} US7 (image available online only)	£26
1505	D112-D118	1938 KGV - set of 7v to 1s, wmk Mult Crown and C of A (type 15), light to very lightly MM, some small h/r. Cat. £200 {PD} US3	£75
1506	D112-D118	1938 KGV - full set of 7v, ½d to 1/-, wmk 'Multiple Crown and C of A' perf 14½ x 14. Lightly MM, small h/r. Cat. £225 {PD} US4	£64
1507	D118	1938 1/- carmine & green. l.m.m. Cat. £60 {MH} US3	£16
1508	D118	1938 1/- carmine & green. l.m.m. Cat. £60 {MH} US3	£16
1509	D112/124	1938-46 Set of 7 to 1/- plus 1946 5d, all mint, 3d has small tear & not counted in cat value, otherwise a very fresh & fine group (8) Cat. £200 {PD} US5	£44
1510	D122	1946 3d carmine & green in a left marginal block of 4. u.m. Cat. £40 {UM} US3	£12
1511	D119-D128	1946-57 KGV - full set of 10v, ½d to 1/-, wmk 'Multiple Crown and C of A' perf 14½ x 14. Lightly MM, small h/r or hinge trace, 2d, 4d & 5d UM. Cat. £95 {PD} US4	£28
1512	D125	1947 6d carmine & green in a marginal block of 4. u.m. Cat. £100 {UM} US3	£41
1513	D125	1947 6d carmine & green in a marginal block of 4. u.m. Cat. £100 {UM} US3	£41
1514	D125	1947 6d carmine & green in a block of 4. u.m. Cat. £100 {UM} US3	£40
1515	D129-D131	1953-59 Postage Due set of 3 vals 1s to 5s, superb u.m. (3) Cat. £32 {PD}	£22
1516	D129-D131	1953-59 Postage Due set of 3 vals 1s to 5s, superb u.m. (3) Cat. £32 {PD}	£22
1517	D129-D139a	1953-59 QEII - set of 5v, 1s & 5s in both shades, 2s carmine and yellow-green, wmk Mult Crown and C of A (type 15), UM. Cat. £56 {PD} US3	£19
1518	D132-D141	1958-60 QEII - set of 14v, ½d to 2s, no wmk. Includes both Dies of 1d & 5d and 1s in both shades. ½d is Die II. Lightly MM, h/r or hinge trace. 4d & 5d Die II are both UM. Cat. £116 {PD} US3	£36
AUSTRALIA - STATES - NEW SOUTH WALES			
1519	30	1850 QV - 2d deep blue, re-engraved Plate III, white fan with coloured tips, no dots in stars. Cancelled '35' in barred oval. Imperf with 4 large margins. Cat. £275 {U} US PH Plate 4	£107
1520	8	1850 QV - 1d dull carmine, yellowish paper. Fine used, h/r. Believed to be a forgery. Letters of 'Postage' crudely formed, 'Etruria' within inner circle (A) letters joined - not the same as on a genuine example. Cat. £400 {F} US3	£28
1521		1850-51 2d ultramarine, similar central vignette to SG7, but not in an 'as issued' value. Very well executed forgery, possibly Spiro, in fine used condition with h/r, imperf with 4 good margins and light cancellation. {F}	£15

Lot No	Cat No	Description	Estimate
Australia - States - New South Wales - continued			
1522	47	1852 QV - 1d vermilion, imperf, 4 margins (very close at top / right). Average used, h/r, proofers mark. Cat. £150 {U} US (image available online only)	£53
1523	101	1854 QV - 1s brownish-red, wmk double-lined '12'. Imperf, 4 margins. Fine used, centrally cancelled for 'SYDNEY / 64 / OC 22'. Cat. £95 {U} US	£43
1524	90	1854 QV - 6d greenish-grey, wmk double-lined '6'. Imperf, 4 margins. Average used. Cat. £40 {U} US	£14
1525	91	1854 QV - 6d slate-green, wmk double lined '6', imperf, 4 good margins. Fine used, h/r. Cat. £40 {U} US	£18
1526	94	1854 QV - 6d grey, wmk double-lined '6', imperf, 4 even margins. Fine used, h/r. Cat. £55 {U} US	£25
1527	94	1854 QV - 6d grey, wmk double lined '6', imperf, 4 good even margins. Good used, h/r. Cat. £55 {U} US	£20
1528	96	1854 QV - 6d greyish-brown, wmk double-lined '6'. Imperf, 4 good margins. Fine used, h/r. Cancelled 'SYDNEY / ?? / JU 14 / D'. Cat. £38 {U} US	£17
1529	99	1854 QV - 1s rosy vermilion, wmk double lined '12' inverted, imperf, 4 even margins. Good used. Cat. £100 {U} US2	£32
1530		1854-1907 Balance collection in mounts on leaves, spanning 1854 to 1907. Mixed, mint and (mainly) used, with various wmk and perfs, plus surcharged values, a few Official & Postage Dues. 13 imperf values to 1s including potentially SG88 (cv £650) but perfs cut to frame and could be SG 141, 'square' values to 5s and other values to 1s. Mixed condition, generally above average including fine. There is minimal duplication in used stamps, but include some nice postmarks and shades. There are some odd faults, perfs, light toning, thins etc. Collector has indicated (non-current) catalogue values and identified by SG no, but these are not always accurate. Estimated catalogue value £2,250, total 237 stamps. {CC} US2	£352
1531		1854-1908 Balance collection on leaves ex SG 'NEW IMPERIAL' Album, spanning 1854 to 1908. Mixed, mint and (mainly) used, note QV with values to 5s perf & imperf and KEVII to 1s. Also 1897 Charity Stamps, Official stamps, Stamp Duty & Postage Dues. Mixed condition, generally above average including fine. Estimated catalogue value £900. Approx 100 stamps, useful to develop, fill gaps / runs. {CC} US3	£204
1532		1854-1966 Balance collection of definitive stamps, officials, postage dues and stamp duty on Hagner pages from 1854 imperf to 1966 Postage Due, with duplication. Mostly used, average to fine with a few space fillers. Identified by collector, although not always in the correct series. No complete sets. Approx 160 stamps, 13 Officials, 6 postage dues and 95 stamp duty. Estimated cat value £1000 (cheapest). {CC} US2	£118
1533	100	1854-59 1s pale red, wmk double lined '12', very fine used, h/r. Imperf, no margins. Cat. £80 {U} US4	£9
1534	101	1854-59 QV - 1s brownish-red, wmk double-lined '12', imperf, 4 margins, close at left. Fine used, h/r, small paper thins not discernable on face. Cat. £95 {U} US2	£19
1535	94	1854-59 QV - 6d grey, wmk double-lined '6', imperf, 4 margins, close at left. Fine used, h/r. Cat. £55 {U} US2	£21
1536	99	1854-59 QV - 1s pale-red, wmk double-lined '12', imperf, 4 margins, close at left. Fine used, h/r. Cat. £100 {U} US2	£35
1537		1854-97 Total of 31 random values, used on stockbook pages from early 'square' 6d x2 & 1s, 1d x3 & 2d x2, 1½d, all seconds; plus various stamp duty values to £1 & 6c x2, PD's to 2d. Estimated cv £100. {CC} US2	£16
1538	110-113	1856 QV - 2d deep turquoise-blue, 2d ultramarine, 2d blue & 2d pale-blue, wmk double lined 2, imperf, 4 margins. Fine used, h/r or trace. Cat. £56 {U} US	£25
1539	102	1856-59 Registration stamp (6d) vermilion & blue very fine used with '55' numeral cancel. Cat. £180 {U} US3 (image available online only)	£51
1540	142	1860 QV - 5d yellowish-green, wmk double-lined '5', perf 12, straight edge at top. Fine used h/r. Cat. £130 {U} US2	£35
1541	167c	1860 QV - 8d bright-yellow, wmk double-lined '8', perf 13. Fine used, h/r. Cat. £45 {U} US	£20
1542	141	1860-72 QV - 5d dull green, wmk double lined '5', perf 12. Fine used, h/r, 'N.S.W.' oval obliterator. Centred NE where both frames cut by perfs. Some short perfs at left. Cat. £130 {U} US3	£33
1543	143	1860-72 QV - 6d grey-brown, wmk double-lined '6', perf 12. Very fine used, perfs at left not fully punched through and centred N where frame is cut by perfs, couple of short perfs. Cat. £65 {U} US2	£24
1544	144	1860-72 QV - 6d olive-brown, wmk double lined '6', perf 12. Fine used, faint 'N.S.W.' oval obliterator. Some short perfs and other not fully punched through. Cat. £75 {U} US3	£23
1545	144	1860-72 QV - 6d olive-brown, wmk double-lined '6', perf 12. Very fine used, perfs on 3 sides not fully punched through and centred N where frame is clear of perfs, some short perfs. Cat. £75 {U} US2	£27
1546	162	1860-72 QV - 5d sea-green, wmk double-lined '5', perf 13. Very fine used, couple of short perfs, well-centred. Triple arced 'N.S.W.' cancellation. Cat. £42 {U} US2	£18
1547	175	1861-88 5s royal purple, wmk double lined '5/-', perf 13, average used, h/r, couple of short perfs. Cat. £75 {U} US4	£18
1548	175	1861-88 5s deep rose-lilac, wmk double lined '5/-', perf 13, fine used, h/r, few short perfs. Cat. £38 {U} US4	£11
1549	179	1861-88 QV - 5s purple in horizontal pair, wmk 5/- (type 25), perf 12. Good used, 2 horizontal ink lines and triple arced 'N.S.W.' cancellations on both stamps. Some short perfs. Cat. £150 {U} US2	£39
1550	179	1861-88 QV - 5s purple, wmk 5/- (type 25), perf 12. Fine used, 2 horizontal ink lines and triple arced 'N.S.W.' cancellation. Single pin hole, poorly formed perfs at left. Cat. £75 {U} US2	£16
1551	127	1863 QV - (6d) rose-red and pale-blue, wmk double-lined '6', perf 13. Very fine used, hinge trace. Cat. £25 {U} US	£12
1552	165b	1866-68 QV - 6d purple, wmk '12', perf 13. Fine used, h/r. Centred E where frame cut by perfs. Cat. £24 {U} US	£9
1553	211c	1871-1902 3d yellow-green, wmk 'Crown over NSW', perf 12, small paper thin at top. Fine used, clear profile. Few missing perfs and o/c. Space filler. Cat. £150 {U} US4	£18

Lot No	Cat No	Description	Estimate	Lot No	Cat No	Description	Estimate
Australia - States - New South Wales - continued				Australia - States - New South Wales - continued			
1554	215ca	1871-1902 6d bluish-green, wmk 'Crown over NSW', p12x10, fine used, h/r. Imperf at top with red crayon line in top margin and just touching stamp at NE corner. CDS (?) Street (O)C 19 / 91' Cat. £50 {U} US4	£10	1587	021a	OFFICIALS 1882-85 2d blue, ovpt 'OS', perf 13x10 (12.8x10), wmk 'Crown over NSW', fine used, h/r. Cancelled with small ring NSW (no date visible). Couple of missing perfs and rough perfs at right. Cat. £75 {O} US4	£18
1555	218,b,c	1871-1902 QV - 8d yellow, wmk type 36. Perf 13 centred W, frame cut by perfs, a few short perfs; Perf 10 centred NW, both frames cut by perfs, straight edge at right; Perf 13x10 centred E, frame cut by perfs and missing perfs. All fine used, h/r. Cat. £75 {U} US2	£27	1588	044b	OFFICIALS 1888-90 QV - Official Stamp - 1s purple-brown, wmk type 40, perf wmk 11x12. Mint, part o.g., large h/r. Centred NW, frame at left resting on perfs. Cat. £42 {MH} US2	£13
1556	032	1882-5 Official-8d yellow perf 10 fine mint Cat. £35 {O}	£18	AUSTRALIA - STATES - QUEENSLAND			
1557	232b	1882-97 QV - 5d bright green, wmk type 40 inverted, perf 10x11. Very lightly MM, small h/r. Some toned perf tips at top, short perfs and single pulled perf at base. Cat. £80 {MH} US2	£16	1589	15/252	1860-1908 A small used range on leaves with a scattering of early values to 6d green, higher vals 2/- (fiscal pen cancel), 2/6 & 5/-fu., later defin types to 1/-(2). Clean lot (42) {U} US	£58
1558	234	1882-97 6d pale lilac, wmk 'Crown over NSW', perf 10. Mint, part o.g., small thin and light mark on face. Nicely centred, wide margin at right. Cat. £100 {MH} US4	£20	1590	100	1868-78 2d deep blue, wmk Crown and Q (type W5), perf 12, Plate II. Mint, small h/r. Centred NE, some rough perfs. Cat. £70 {MH} US4	£20
1559	236ddb	1882-97 QV - 'NINEPENCE' on 10d red-brown, wmk type 40, perf 12. Average used, small h/r. Cat. £24 {U} US2	£8	1591	95	1868-78 1d pale orange-vermillion, wmk Crown and Q (type W5), perf 12. Lightly MM, small h/r, large part o.g. Centred W, frame cut by perfs. Some missing perfs. Cat. £85 {MH} US4	£18
1560	209a	1884 QV - 2d prussian-blue, wmk Crown over NSW (W 36), perf 11x12. Fine used, large h/r. Centred to NW where frame at left cut by perfs. Missing NE & SW corner perfs. Cat. £40 {U} US	£11	1592	145	1879-81 QV - 1s pale lilac, wmk Crown and Q, perf 12. Mint, part gum, regummed, Some short perfs and others not fully punched through. NW corner perf missing. Cat. £180 {MH} US3	£30
1561	215	1884 QV - 5d bluish-green, wmk Crown over NSW, perf 10. Very fine used, small h/r. Some badly formed perfs plus some missing at top, o/c NW. Cat. £50 {U} US2	£16	1593	120	1880 QV - 2s deep blue, wmk Crown and Q (W 6), perf 12. Mint, no gum, poor perf, space-filler. Cat. £200 {MH} US	£18
1562	215	1884 QV - 5d bluish green, wmk Crown over NSW (W 36), perf 10. Average used, h/r. Cat. £50 {U} US	£18	1594	152	1882 QV - 2s bright blue, wmk Crown over Q (W 5). Fine used. Very late usage 'N 17 AU 35 1'. Poorly formed perfs. Cat. £65 {U} US	£18
1563	180	1886 QV - 5s reddish-purple, wmk 5/- (W 25), perf 10. Good used, h/r. Cat. £65 {U} US	£22	1595	166-180	1882-89 45 used stamps from 1882-91 and 1887-89 sets, in mixed condition and some with faults, hinged on an album page. Many appear to be accurately identified with variety of perfs, wmk, shades and cancellations. Some duplication, but included with different cancellations. Cat. £170 {U} US4	£26
1564	180,297c	1886-99 1886 5/- perf 10 f.u. Small corner fault, plus 1897 re issued 5/- perf 11 m.m. Cat. £115 {MX} US6	£21	1596	166/83	1882-91 perf 12 to 1s apparently incl. all shades, 1875-89 perf 12 to 2s (both) plus 2d (no gum) and 2s pale brown (thin) o.g., perf 9½ x 12 2d (nice white flow on 'W'), good used. (16) Cat. £290 {U} US5	£27
1565		1888-1905 Small mint group in mixed condition with 8d Lyrebird perf 12x11½ m.m. SG257ca. 7½d on 6d perf 10 SG267 h/r & tone. 1892 ½d gre perf 11x12 SG271c horiz pair u.m. ligh tone at edge. 1899 6d orange yellow SG306 mint & deep orange SG305 gum faults. 10d violet SG310 m.m. 9d wmk V over Crown inv SG330 m.m. 1905 ½d, 1d, 2d, 2½d & 4d. OS Official 4d red brown SGO26 mint small thin on back. 5d perf 10x11 SGO29b toned gum. Cat. £200 (as cheapest). (15) {MH}	£80	1597		1882-95 Album page with 15 used stamps, 2s x 5 (152), 5s x 2 (154), 10s (155), £1 (156 perfum), 2s (157), 2/6d (158), £1 (161), £1 (165), 1d (F1), 10s (F22). All presumably fiscally used though some may have had cancels removed. {U} US4	£35
1566	255e	1888-89 QV - Centenary of NSW - 4d orange-brown, wmk type 40 inverted, perf 12x11½. Mint, no gum, centred NE where both frames clipped by perfs, short perf at left. Cat. £45 {MH} US2	£10	1598	155	1882-95 QV 10s Brown mint small h/r. (o/c W and 3 tone spots on back) Cat. £250 {MH} US3 (image available online only)	£58
1567	263	1890 Map 5s lilac fine mint, heavily mounted Cat. £275 {MH} US6 PH Plate 4	£85	1599	161	1882-95 QV - £1 deep green, thick paper, wmk type 10, perf 12. Lightly MM, h/r. Centred SE, frames clear of perfs. 4 toned perfs, light gum crease. Cat. £325 {MH} US3 PH Plate 4	£103
1568	266	1891 Surcharge ½d (in words) on 1d grey in superb unfolded complete sheet of 120. POSTAGE ONE PENNY in lower margin below each pane. Stylised TR slug in top margin above 1/2. G.P.O. N.S.W slug above 1/11. Sheet numer top right 167114. Crown over NSW wmk with New South Wales watermark across whole of top margin. Entirely u.m. original gum very fine & fresh appearance. Ideal for study with minor letter breaks in the ovpt and missaligned perfs in some vertical rows suggesting perfed in at least two operations. Display quality item. Cat. £540 {UM} US4	£146	1600	163	1882-95 5r rose, wmk Crown over Q (Type 6), thin paper, perf 12. Very lightly MM with hinge trace. Centred E where frame cut by perfs, couple of toned perfs. Cat. £95 {MH} US4	£26
1569	280	1897 QV - Charity Stamp - Diamond Jubilee and Hospital Charity - 1d (1s) green and brown, mint with small h/r. Cat. £55 {MH} US3	£19	1601	157	1886 QV - 2s bright blue, wmk Crown over Q (W 10). Fine used, SON upright cancellation for 'Queensland P / (Crown Motif) / 20-12-87'. Discoloured perfs. Cat. £65 {U} US	£22
1570	280	1897 QV - Diamond Jubilee and Hospital Charity. 1d (1s) green and brown. Mint, very faint hinge trace, yellowish, crackled gum. Some perfs not fully punched through. Cat. £55 {MH} US	£29	1602	158	1886 QV - 2s.6d vermillion, wmk Crown over Q (W 10). Superb used (cancellation), poorly formed perfs & centred NE where frame at top cut by perfs. Cat. £27 {U} US	£11
1571	280-1	1897 Charity set unused, the 1s without gum, 2/6d gum faults Cat. £305 {MH}	£70	1603	159	1886 QV - 5s rose, wmk Crown over Q (W 10). Fine used, SON upright cancellation, virtually complete for 'Queensland C / (Crown Motif) / 3-11-87'. Centred SE where frame at base cut by poorly formed perfs. Cat. £45 {U} US	£16
1572	292s	1897-99 2d deep dull-blue, wmk 'Crown over NSW', ovpt 'SPECIMEN'. Mint, small h/r. Cat. £25 {S} US4	£9	1604	161	1886 QV - £1 deep green, wmk Crown over Q (W 10). Fine used. Poorly formed perfs. Cat. £85 {U} US	£27
1573	297c	1897-99 QV - 5s reddish-purple, wmk type 25, perf 11. Lightly MM, small h/r, centred W but design well clear by perfs. Cat. £60 {MH} US2	£21	1605	198	1890 QV - 2s pale brown, wmk type 6, perf 13. Mint, part o.g., h/r and trace. Couple of shortish / malformed perfs. Cat. £60 {MH} US3	£16
1574	305	1899 QV - 6d deep orange, wmk type 40 inverted, perf 11½x12. Lightly MM, h/r. Centred NW, frame at left cut by perfs, couple of short perfs. Cat. £50 {MH} US2	£16	1606	198	1890 2s pale brown, centred to NW, good used. Cat. £60 {U} US3	£13
1575	D13b	1900 QV - Postage Due - 2d emerald-green, perf 11x12, lightly MM, h/r. Cat. £27 {PD} US3	£10	1607	198	1890 QV - 2s pale brown, wmk Crown over Q (W 6), perf 12½. Lightly MM with hinge trace. Cat. £60 {MH} US	£29
1576	211b	1902 KEVII - 3d yellow-green, wmk Crown over NSW (W 36), perf 11. Fine used, with part cds 'RAILWAY / 00 / 6.45'. Centred SE, some discoloured perfs at top. Cat. £100 {U} US	£40	1608	198	1890 QV - 2s pale brown, wmk Crown over Q (W 6), perf 13. Very fine used, couple of shortish perfs at left. Centred E but frame clear of perfs. Cat. £60 {U} US	£22
1577	319	1902 KEVII - 6d orange, wmk Crown over NSW (W 65). Lightly MM, hinge traces. Cat. £30 {MH} US	£13	1609	162	1895 QV - 2s.6d vermillion, wmk Crown over Q (W 6), thin paper, perf 12. Fine used, h/r. Some poorly formed perfs. Cat. £55 {U} US	£22
1578	321	1902 KEVII - 8d magenta, wmk Crown over NSW (w 65) inverted, perf 12x11½. Lightly MM, h/r and trace, light gum toning. Cat. £40 {MH} US	£9	1610	163	1895 QV - 5s rose, wmk Crown over Q (W 6), thin paper, perf 12. Fiscally used, some poorly formed perfs. Cat. £35 {PF} US	£9
1579	326	1903 KEVII - 2s.6d green, wmk Crown over NSW (W 65). Mint, h/r, large part o.g. Cat. £48 {MH} US	£18	1611	165	1895 QV - £1 deep green, wmk Crown over Q (W 6), thin paper. Very fine used, h/r. Poorly formed perfs. Cat. £110 {U} US	£36
1580	329	1903 KEVII - 5d dark blue-green, wmk Crown over NSW (W 65), perf 12. Fine mint, light hinge trace. Some perfs not fully punched through, others roughly formed. Cat. £50 {MH} US	£22	1612	204-206	1895 1s mauve (205), wmk Crown on Q, (type 10), on thick paper, 1d x3 shades with burelé band on back. Lightly MM, h/r or trace. Lovely colour Cat. £50 {MH} US4	£15
1581	330	1903 KEVII - 9d brown and ultramarine, perf 12¼x12½. Mint, hinge traces, part o.g. Cat. £20 {MH} US	£9	1613	205	1895 QV - 1s mauve, wmk Crown Q (W 10), perf 12. Mint, hinge trace, centred E where frame cut by perfs. Cat. £45 {MH} US	£18
1582	344	1905 KEVII - 8d magenta, wmk Crown over A (W 68). Lightly MM with hinge trace. Cat. £40 {MH} US	£20	1614	212	1895 QV - 2d blue, wmk type 6, perf 12½, 13. Mint, large part o.g., single short perf at left. Nicely centred. Cat. £35 {MH} US2	£11
1583	349a	1905 KEVII - 2s.6d green, wmk Crown over A (W 68). Lightly MM with hinge trace. Short perf NW corner. Cat. £80 {MH} US	£27	1615		1897 Mint group in slightly mixed condition with 1d vermillion, 2d blue, 4d yellow, 6d green 1/- pale mauve & 2/- turquoise green, mint. (2/- with crease). SG232, 235, 240, 244, 250, 251 & 254. (7). {MH}	£30
1584	349a	1905 KEVII - 2s.6d green, wmk Crown over A (W 68). Fine used. Cat. £25 {U} US	£11	1616	254	1897 QV - 2s turquoise-green, wmk Crown over Q (W 6), perf 13. Very fine used, h/r, couple of shortish perfs at left. Centred NE, frames clear of perfs. Cat. £55 {U} US	£22
1585	342	1905-10 KEVII - 6d deep orange, wmk type 68, perf 12x11½. Fine, fresh, lightly MM with small h/r. Centred marginally W but design clear of perfs, good perfs all round. Cat. £25 {MH} US2	£11	1617	234a var	1897-1908 2d blue, figures in all corners, wmk Crown and Q (type 6), with variety 'cracked plate'. Very fine used, small h/r, clear profile and flow. Cat. £40 {U} US4	£14
1586	039-054	OFFICIALS 1879-91 ovpt 'OS' - 57 stamps for the period (1879-85, 1888-90, 1891), with type 36 or 40 watermark, 1d, 2d, 2½d, 3d, 4d, 5d, 6d, 8d, 1s. Mixed condition and some with faults, all used and hinged on album pages. Many appear to be accurately identified with variety of perfs, wmk and shades, plus postmarks / cancellations. Heavy duplication on some values. Cat. £300 {O} US4	£35	1618	244a	1897-1908 4d yellow, Die II, wmk Crown over Q. Lightly MM, light h/r. Centred W, frame cut by perfs. Cat. £32 {MH} US4	£9
				1619	254	1897-1908 2s turquoise-green, wmk Crown over Q in horizontal pair. Lightly MM, small h/r, couple of gum tone spots. Cat. £76 {MH} US4	£22
				1620	231-257	1897-98 124 used stamps from 1897-98 and 1897-98 (257 x2) sets, in mixed condition and some with faults, hinged on 4 album pages. Many appear to be accurately identified with variety of shades and cancellations. Some duplication, but included with different cancellations. Includes 2d deep blue with cracked plate & 7 x 2½d rose. Cat. £650 {U} US4	£58

Lot No	Cat No	Description	Estimate
Australia - States - Queensland - continued			
1621	262-284	1899-1910 24 used stamps from 1899-1906 (1/2d x 12), 1903-05 (9d x 4) 1906 (2d x 5) and 1906-1910 (9d 283, 284 x 2) sets, in mixed condition and some with faults, hinged on an album page. Many appear to be accurately identified with variety of shades and cancellations. Some duplication, but included with different cancellations. Cat. £125 {U} US4	£18
1622	294a-95	1907 QV wmk Crown over A (Type 33) 4d grey black Die II m.m. with light vertical crease & 5d Sepia m.m. (2). Cat. £77 {MH}	£30
1623	295	1907 KEVII - 5d dull brown, Crown over A (W 33), perf 12 1/2. Lightly MM, h/r, large part o.g. Cat. £40 {MH} US	£14
1624	297	1907 KEVII - 6d bright-green, wmk Crown over A (W 33), perf 12 1/2. Lightly MM, hinge trace. Cat. £23 {MH} US	£10
1625	(288/90)	1907-11 1d vermilion and 2d blue Type 32, each perfin OS, in marginal and corner blocks of 4 respectively, u.m. {O} US5 (B)	£10
1626	286-303	1907-11 72 used stamps from 1907-11 set, in mixed condition and some with faults, hinged on 2 album pages. Many appear to be accurately identified with variety of shades and cancellations. Heavy duplication, but included with different cancellations. Cat. £240 {U} US4	£26
1627	F17	FISCALS 1871-72 QV - 6d red-brown, wmk Large Crown and Q (W F3a), perf 12. Lightly MM, large part o.g., h/r showing through perfs at left / top. Cat. £130 {PF} US (image available online only)	£53
1628	F21	FISCALS 1871-72 Postal Fiscal with wmk 5s, straight edge at bottom and clipped perfs at right, traces of gum, unused. Good filler. Cat. £550 {PF} US9 (B)	£14
1629	F25	FISCALS 1871-72 QV - 6d red-brown, no wmk, blue burelé band at back perf 12. Average used, some poorly formed perfs and discoloured paper. Cat. £55 {PF} US	£13
AUSTRALIA - STATES - SOUTH AUSTRALIA			
1630	2	1855 2d rose-carmine, wmk large star, imperf, fine used with h/r. Cut very close, no margins and top of 'POSTAGE' missing. Space-filler. Cat. £90 {U} US4	£10
1631	7	1856 QV - 2d blood-red, wmk large star (W2), imperf 4 good margins. Fine used. Cat. £80 {U} US	£36
1632	9	1856 QV - 2d red (shade), no wmk evident, imperf, 4 good even margins. Fine used, h/r. Cat. £42 {U} US	£19
1633		1856-1912 QV - 55 stamps, mainly used (1 mint), all hinged on 3 album pages. Nothing spectacular, but would warrant further examination. Identified by vendor. Odd short perf noted and a few damaged (not included in estimate). Includes many issues to 2s.6d with different wmk and perfs. Cat. £325 {CC} US3	£85
1634		1856-1912 Balance collection on leaves ex SG 'NEW IMPERIAL' Album, spanning 1856 to 1912. Used, with values to 2s.6d, imperf, rouletted and various perfs and all 3 official type overprints. Mixed condition, generally above average including fine. Estimated catalogue value £800. 113 stamps, useful to develop, fill gaps / runs. Includes odd damaged / toned but not included in estimate. {CC} US3	£170
1635	10	1856-58 6d slate-blue, wmk large star, imperf. Fine used, h/r. 3 good margins, left margin cut and missing part of star at left corner. Space-filler. Cat. £200 {U} US4	£24
1636	10	1856-58 6d slate-blue, wmk large star, imperf. Fine used, h/r. 2 1/2 good margins, left margin cut diagonally from 1/2 way up stamp to left of 'SIX'. Also vertical crease. Space-filler. Cat. £200 {U} US4	£24
1637	10	1857 QV - 6d slate-blue, wmk large star (W2), imperf 2 good margins. Fine used, h/r with green cancellation for (18)63. Spacefiller. Cat. £200 {U} US	£18
1638	17	1858 QV - 6d slate-blue. Wmk large star, rouletted. Fine used, h/r. NE corner sliced. Cat. £80 {U} US2	£32
1639	15	1859 QV - 2d red, rouletted evident at top and right, wmk large Star. Fine used, partial green cancellation for 'PAID ADE(laide) / DE 26 / 1860'. Cat. £23 {U} US	£11
1640		1860-1905 Total of 18 random values, mint and (mostly) used with ranges to 1s including 1883 1/2d as mint pair. Some values seconds. Estimated cv £100. {CC} US2	£30
1641		1860-1912 94 stamps on Prinz stockpages with small format values to 2s including surcharges m&u, various wmk and perfs and 'oblong' values to 2s.6d m&u, thin and thick 'Postage'. Mostly average to fine used - 14 mint (a few vfu) with various shades and some useful postmarks. No duplication, some minor blemishes (perfs, centring etc). Estimated cv c£650. {MX} US	£156
1642	23	1860-69 Second rouletted issue - 1d deep yellow-green, wmk large star, fine used, h/r. Cancelled 'Adelaide / NO 29 / 67'. Centred E where frame cut by perfs. Discolouration around edges. Cat. £85 {U} US4	£24
1643	24a-34	1860-69 Second rouletted issue - 12v, some nice postmarks and shades. Odd straight side but some nice colours. Consists of 2d x 6, 4d x 4 & 9d x 2. Cat. £100 {U} US4	£29
1644	54	1867-70 4d dull violet, perf 11 1/2 x roulette, wmk large star, fine used. Extensive repair to re-attach 2mm strip at right side by large hinge. Space-filler. Cat. £160 {U} US4	£19
1645		1868-1911 Balance collection of definitive stamps and stamp duty on Hagner pages from 1868 to 1911, ranges to 6d, with duplication. Some mint but mostly used, average to fine with a few space fillers. Identified by collector, although not always in the correct series. No complete sets. Approx 80 stamps. Estimated cat value £250 (cheapest). {CC} US2	£55
1646	110	1870-73 2s carmine, wmk large star, perf 10x11 1/2. Fine used, h/r. Missing perfs at left, centred to NE. Cat. £75 {U} US4	£18
1647	68	1872 QV - 3d on 4d deep ultramarine, wmk large star, perf 11 1/2. Mint, large part o.g., few gum spots to face and o/c to E. Superb deep ultramarine shade, a scarce stamp. Cat. £180 {MH} US2 PH Plate 4	£94
1648		1874-1902 Official Stamps, average to fine used on 3 album pages, identified by vendor. Consists of 81 stamps, with various perfs and shades, different fonts and surcharges from sets issued in 1874-77, 1876-85, 1891-1902, 1876-80, 1882, 1888-91, 1891-96, 1891-99, 1899-1901. Odd faults. Cat. £550 {O} US4	£83

Lot No	Cat No	Description	Estimate
Australia - States - South Australia - continued			
1649	135	1876-1900 6d prussian blue, wmk broad star, perf 10. Lightly MM, small h/r, brownish gum. Good perfs at left and right, poor at top and bottom. Discolouration around perfs. Centred to NW. Cat. £250 {MH} US4 (image available online only)	£58
1650	175-178	1876-1904 6 mint values, lightly MM to part o.g., wmk Crown SA (close), perf 13. 1d pale green (175), 1d green (175a), 1d scarlet (176a), 2d pale orange (177), 2d orange-red (177a), 2d bright violet (178). Cat. £80 {MH} US4	£22
1651	196	1886 QV - 5s rose-pink, wmk Crown over SA, perf 10. Mint, h/rs and small gum thin, poor perfs in places. Cat. £160 {MH} US	£21
1652		1886-96 2s6d, 1904-11 6d, 8d, 10d and 1s, v.g.u. Cat. £50 {U} US3	£10
1653	195	1886-96 2s6d mauve, wmk Crown SA (close), perf 10. Mint, no gum, paper adherence, couple of surface marks. Space-filler. Cat. £140 {MH} US4	£18
1654	196,etc	1886-96 5s,10s,15s,£1,50s used, cancels not guaranteed Cat. £1325 {U} PH Plate 4	£150
1655	207s	1886-96 Postage & Revenue £15 silver perf 10 (large holes) opt 'SPECIMEN', wmk sideways. Fine original gum. Centred S, gum creasing / undulation probably caused by presence of ancient 'selvedge' hinge slightly impacts fine colour appearance. Pencil signed, rust spot to SE facially visible. {S} US2 PH Plate 4	£195
1656	182b	1889 QV - 1/2d red-brown, wmk Crown over SA, perf 10. Well centred mint block of, lower pair UM. Cat. £40 {MH} US	£22
1657	233	1891-93 2 1/2d on 4d green, wmk Crown SA (close), perf 15. Mint, part o.g. large h/r. Cat. £60 {MH} US4	£14
1658	234-235	1894-1906 2 1/2d violet-blue & 5d brown-purple, wmk Crown SA (close), perf 15. Mint, 2 1/2d no gum, 5d with h/r. Cat. £95 {MH} US4	£22
1659	239	1894-1906 2 1/2d indigo, wmk Crown SA (close), perf 12x11 1/2. Mint, large part o.g., small paper adhesion, centred NW. Cat. £18 {MH} US4	£6
1660	124	1900 QV - 9d rose-lilac (large holes), wmk Broad Star, perf 11 1/2. Fine mint, h/r, large part o.g. Cat. £22 {MH} US	£9
1661	148	1901-02 1s dark reddish-brown, wmk Crown SA (wide), perf 11 1/2. Mint, toned gum, hinge trace. Centred to NW. Cat. £25 {MH} US4	£8
1662	150	1901-02 QV - 2s crimson, wmk Crown SA (wide), perf 11 1/4. Lightly MM, small h/r, centred SE, design at right clipped by perfs, couple of light gum creases. Fine, fresh colour. Cat. £48 {MH} US2	£16
1663		1902 Large format types with thin "Postage" group used in mixed condition with some duplication ideal for study with potential postmark interest, 3d olive green x 4, 4d red orange x 8 (1 perfin SA). 6d blue green x 3. 8d ultra x 2. 9d rosy lake x 3. 10d dull yellow. 1/- brown x 2 & 5/- rose. Between SG268/177. (24) Cat. £260 {U}	£100
1664	268-75	1902 Largeformat issues "Postage" thin letters fine and fresh looking l.m.m. Both 8d (SG272 with some h/r). (8). Cat. £168 {MH}	£85
1665	274	1902 KEVII - 10d dull yellow, 'thin' Postage, wmk Crown over SA (W 13). Average used, h/r, paper adherence could benefit from soaking off. Cat. £24 {U} US	£9
1666	274	1902 KEVII - 10d dull yellow, 'thin' Postage, wmk Crown over SA (W 13). Lightly MM, h/r. A few rough perfs at right. Cat. £24 {MH} US	£11
1667	284	1903 KEVII - 6d blue-green, wmk Crown over SA, perf 12. Thick 'Postage'. Lightly MM, h/r. Cat. £45 {MH} US	£20
1668	284	1904 KEVII - 6d blue-green, (thick 'Postage'), wmk Crown SA (close), perf 12. Fine mint, small h/r. Centred SW where both frames clipped by perfs. Missing NW corner perf. Cat. £45 {MH} US2	£14
1669	284	1904 KEVII - 6d blue-green, 'thick' Postage, wmk Crown over SA (W 13), perf 12. UM. Cat. £45 {UM} US	£28
1670	284-5,86 90	1904 Large format types with "Postage" in large letters wmk Crown over SA, 6d blue green l.m.m faint corner crease, 8d bright ultra l.m.m. 10d dull yellow.l.m.m. 5/- rose scarlet m.m. with h/r. (4). Cat. £160 {MH} PH Plate 4	£85
1671	286	1904 KEVII - 9d rosy lake (value 17/4mm), 'thick' Postage, wmk Crown over SA (W 13), perf 12. UM. Cat. £28 {UM} US	£18
1672	290b	1904-11 5s pale rose - type Z, (thick 'Postage'), wmk Crown SA (close), perf 12 1/2. Fine mint, small h/r. Fine, fresh colour. Excess ink in printing over 'H' of Shillings. Few short perfs and centred SE where frame at E clipped by perfs. Cat. £130 {MH} US4 (image available online only)	£35
1673	289	1905 KEVII - 2s.6d bright violet, (thick 'Postage'), wmk Crown SA (close), perf 12. Lightly MM, small h/r. Centred marginally E, single short perf at left. Cat. £75 {MH} US2	£27
1674	293-297	1905-12 Set of 5v plus 1/2d yellow-green, 1d scarlet (more aniline) in right marginal pair, 5d (deep) mauve, wmk Crown on A, perf 12x11 1/2. Lightly MM, h/r. Fine, fresh colours. Cat. £110 {MH} US4	£32
1675	298-303	1906 Large format types wmk Crown over A mint group ideal for study with some shades evident, 3d sage green x 2 4d orange red x 2, 6d blue green x 3 & 1/- brown Fine & fresh m.m. (8) Cat. £100 {MH}	£50
1676	298-304	1906 Large format types wmk Crown over A used group in mixed condition ideal for study, 3d x 2, 4d x 2, 6d x 3, 1/- x 2 & 2/6d x 2. (11) Cat. £100 {U}	£40
1677	298-304	1906-12 24v from set with thick 'Postage' hinged on album page. Contains 3d x 7 (2 perfin), 4d x 3 (1 perfin), 6d x 5 (2 perfin), 9d x 4, 1s x 4, 2s6d. Various perfs and shades. Average to fine used, identified by vendor, SG no noted on page. Some nice postmarks. Cat. £260 {U} US4	£46
1678	287	1907 KEVII - 10d dull yellow, 'thick' Postage, wmk Crown over SA (W 13), perf 12. Mint, hinge traces, part o.g. Cat. £22 {MH} US	£9
1679	043	OFFICIALS 1876-80 1d blue-green, opt 'O.S.' wmk Crown SA (wide), perf 10. Lightly MM, small h/r. Centred NE and some missing perfs at right. Cat. £35 {O} US4	£9
1680	019	OFFICIALS 1876-85 6d bright ultramarine, opt 'O.S.' wmk Broad Star, perf 10x11 1/2. Fine mint, hinge trace. Horizontal crease not apparent on face of stamp. Few short perfs and centred S. Cat. £110 {O} US4	£18
1681	072	OFFICIALS 1891 QV - Officials - 5d on 6d pale brown, opt type O2. Fine mint, h/r. Cat. £60 {O} US	£27
1682	072	OFFICIALS 1891 QV - Officials opt O.S. (Type O2) - 5d on 6d deep brown, fine used, h/r. Cat. £20 {O} US	£9

Lot No	Cat No	Description	Estimate
Australia - States - South Australia - continued			
1683	072	OFFICIALS 1891 QV - Officials ovpt O.S. (Type O2) - 5d on 6d deep brown, mint, h/r, part o.g. Cat. £60 {O} US	£21
1684	058	OFFICIALS 1891-96 1d green, ovpt 'O.S.' wmk Crown SA (close), perf 13. Lightly MM, h/r, no gum. Cat. £45 {O} US4	£9
1685	060	OFFICIALS 1894 QV - Officials ovpt O.S. (Type O2) - ½d brown, perf 10 in strip of 3, fine used. Cat. £39 {O} US	£18
1686	058	OFFICIALS 1895 1d green perf 13. u.m. Cat. £45 {UM} US3	£29
1687	058	OFFICIALS 1895 QV - Official Stamps - 1d green, wmk Crown SA (close), perf 13. UM horizontal pair, folded along central perfs (bottom 3 perfs separated) and gum crease on right hand stamp. Cat. £90 {O} US2	£35
1688	059	OFFICIALS 1896 QV - Official Stamps - 2d orange-red, wmk Crown SA (close), perf 13. UM, centred SW where both design clipped by perfs Cat. £55 {O} US2	£19
AUSTRALIA - STATES - TASMANIA			
<i>For more lots, please see the GALLERY section at the front of the catalogue</i>			
1689	11	1853 4d dull orange cut square with 4 good to huge margins cancelled with 32 in barred oval. In bottom margin "Printed by C.H.Best". This inscription is found in the bottom left corner of all sheets. Very fine & scarce with imprint. Cat. £375 {U} PH Plate 4	£200
1690	8	1853 QV - 4d orange, Plate 1. Second state of plate with blurred lines and worn condition of central background. Fine used, cut square, but heavily damaged with small hole and couple of large thins. Spacefiller. Cat. £450 {U} US8	£25
1691		1857 Chalon Head wmk numeral imperf group of 8 4d blue shades, ideal for study one is 3 margin the rest 4 margin & most with one or more margins showing it's neighbour. (8). {U} PH Plate 4	£100
1692	26	1857 1d pale red brown shade imperf wmk double lined numeral "1". left margin huge, bottom margin good-clear on all 4, trimmed across top of all 4 & trimmed right. Cancelled with red pen cancel, which in many cases represents genuine postal use. Strips of 4 are very scarce. {U} PH Plate 4	£150
1693	30-34	1857 Chalon Head imperf wmk numeral "2" all 5 shades of the 2d, dull emerald green huge left good top trimmed right & bottom. Green 4 margin good-huge. Yellow green 4 margin fine. Deep green 4 margin huge to close. Slate green 4 margin huge- fine. (5). Cat. £525 {U} PH Plate 4	£200
1694	33	1857 Chalon Head wmk numeral imperf 2d deep green 4 huge-fine margins. Tasmania in barred oval cancel. Cat. £85 {U}	£40
1695	37	1857 Chalon Head wmk numeral imperf 4d blue horiz joined pair huge-fine margins on 3 sides, right side just trimmed. {U}	£30
1696		1857-1912 QV - 38 stamps, used, all hinged on 3 album pages. Nothing spectacular, but would warrant further examination. Identified by vendor. Odd short perf noted and a few damaged (not included in estimate). Includes many issues to 1s with different wmk and perfs, 1899 set to 5d (ex 3d). Cat. £300 {CC} US3	£51
1697	27	1857-67 1d brick-red, wmk double lined '1', imperf, 3 margins, cut through 'ONE PENNY' at base. Manuscript cancellation '7/11/65', h/r. Cat. £42 {U} US4	£9
1698	27	1857-67 1d brick-red, wmk double lined '1', imperf, 4 margins, close in places. Manuscript cancellation '7/11/65', h/r. Cat. £42 {U} US4	£13
1699	28	1857-67 QV - 1d dull vermilion, wmk double lined '1', imperf, 3 large margins, extremely close at top. Fine used, h/r. Cat. £38 {U} US3	£10
1700	28	1857-67 1d dull vermilion, wmk double lined '1', imperf, 3 margins, close in places. Manuscript cancellation '22(?)/11/66', h/r. Cat. £38 {U} US4	£9
1701	28	1857-67 1d dull vermilion, wmk double lined '1', imperf, nearly 4 margins, just clipped at NW corner and close in places. Manuscript cancellation '15/12/66', h/r. Cat. £38 {U} US4	£9
1702	29	1857-67 1d carmine, wmk double lined '1', imperf, 4 margins (2 huge). Manuscript cancellation '20/9/67', h/r. Cat. £32 {U} US4	£9
1703	31/40	1857-67 2d and 4d, 1858 6d dull lilac, good used. Cat. £191 {U} US3 ..	£35
1704	33	1857-67 2d deep green, wmk double lined '2', imperf, 2¾ margins, illegible numeral obliterator, h/r. Cat. £85 {U} US4	£18
1705	37	1857-67 QV - 4d blue, wmk double lined '4', imperf, 2 copies (shades), 4 margins and 2½ margins. Good used, h/r. Cat. £60 {U} US3	£14
1706	25/38	1857-68 1d (5, incl. one apparently unused, one repaired and one with pen cancel), 2d (4, one with cleaned pen cancel) and 4d (3), some better shades, margins vary, good used. {U} US6	£31
1707	44	1860 QV - 6d dull slate-grey, wmk double lined '6', imperf, 4 margins. Fine used, h/r, clear profile. Cancelled with 2 part cds, put together read 'Colonial Treasury Tasmania / 1 MY 1 / 1867'. Cat. £85 {U} US	£37
1708	44	1860 Chalon Head wmk numeral imperf 6d dull slate grey 4 very fine margins, cancelled with 2 in barred oval. Cat. £85 {U}	£35
1709	44	1860 Chalon Head wmk numeral imperf 6d x 4 shades between SG44-49. All being 4 margin examples. Sed with numeral cancels. (4) {U}	£80
1710	45	1860 QV - 6d grey, wmk double lined '6', imperf, 3 margins. Cancelled with vertical oval '52'. Cat. £95 {U} US	£22
1711	44/9	1860-67 imperf 6d, three shades, good to very good used. Cat. £245 {U} US8	£18
1712	45	1860-67 6d grey, wmk double lined '6', imperf, 4 good margins, manuscript cancellation '29th Oct / 1867'. Cat. £90 {U} US4	£26
1713	48	1860-67 QV - 6d slate-violet, wmk double lined '6', imperf, 4 good margins. Average used, h/r, surface rubbing. Cat. £80 {U} US3	£17
1714	48	1860-67 6d grey, wmk double lined '6', imperf, 2 margins & 2 close, numeral obliterator. Cat. £75 {U} US4	£18
1715	27	1863 QV - 1d brick-red, wmk double lined '1', imperf, 4 margins. Fine used, h/r. Cat. £42 {U} US	£19
1716	46	1863 QV - 6d grey-violet, wmk double lined '6', imperf, 4 even margins. Average used, h/r. Cat. £85 {U} US	£31
1717	57	1863-71 1d brick-red, wmk double lined '1', perf 10. Fine used, h/r, typical centring. Illegible manuscript cancellation. Light horizontal crease, single missing perf at bottom. Cat. £65 {U} US4	£14
1718	57-59	1863-71 QV - 1d in all 3 shades, wmk double-lined '1', used, h/r. Dated manuscript cancellations in ink. Some rough perfs and all o/c. Cat. £175 {U} US3	£48

Lot No	Cat No	Description	Estimate
Australia - States - Tasmania - continued			
1719	59	1863-71 1d carmine, wmk double lined '1', perf 10, some perfs not punched through, perfs cut away at right. Fine used, h/r. Manuscript cancellation '11/9/66'. Cat. £55 {U} US4	£12
1720	66	1863-71 QV - 6d slate-violet, wmk double-lined '6', used, h/r. Dated manuscript cancellation '3 / 5 / 78' in ink. Fairly well-centred. Cat. £60 {U} US3	£21
1721	70	1863-71 1d carmine, wmk double lined '1', perf 12. 4 stamps with different shades, fine used, h/r. One stamp has incomplete perfs where perforation machine failed to fully perf the stamp horizontally, missing 3 perfs at bottom left and right, same stamp imperf (?) at base. All with manuscript cancellations. Cat. £96 {U} US4	£29
1722	76	1863-71 6d reddish-mauve, wmk double lined '6', perf 12. Average used, h/r, perfs not fully punched through, typical centring. Manuscript cancellation '4/11/76'. Cat. £42 {U} US4	£9
1723		1864-1900 Used collection(60) including a few Chalon Heads, some pen cancelled, 1892-9 set to 5s, 1899-1900 Pictorial set, mixed condition {CC} US2	£84
1724	58	1864-69 QV - 1d dull vermilion, wmk double lined '1', poor perf 10. Fine used, cancelled with pen manuscript '7/4/67'. Cat. £55 {U} US	£22
1725	47	1865 QV - 6d dull cobalt, wmk double lined '6', imperf with 3 margins, clipped at top, adjacent stamp frame at right. Good used, h/r. SW corner cut at 45 degrees although well away from design. Cat. £140 {U} US2 ..	£32
1726	48	1865 QV - 6d slate-violet, wmk double-lined '6', imperf. Cut square, full design visible. Fine used with 12 vertical and 4 horizontal bars. Cat. £80 {U} US2	£32
1727	76	1865 QV - 6d reddish-mauve, wmk double lined '6', perf 12 on 3 sides, imperf at top. Fine used, clear profile, h/r. Cat. £45 {U} US2	£19
1728	69	1865-71 QV - 1d dull vermilion, wmk double-lined '1', perf 12. Mint, no gum, centred N where top of frame cut by perfs. Adjacent stamp visible at base. Few short perfs. Cat. £170 {MH} US2	£39
1729	75	1865-71 QV - 6d slate-violet, wmk double lined '6', perf 12. Average used, poorly formed perfs. Cat. £30 {U} US	£11
1730	76	1865-71 QV - 6d reddish-mauve, wmk double lined '6', perf 12. Lightly MM, h/r. Poorly formed perfs all round. Cat. £190 {MH} US (image available online only)	£49
1731	77	1865-71 QV - 1s vermilion, wmk double-lined '12', perf 12. Mint, no gum, centred W where frame cut by perfs. Some short perfs, especially at base. Frame of adjacent stamp visible at right. Super, fresh colour. Cat. £475 {MH} US2 PH Plate 4	£110
1732	131	1870 QV - 10d black, wmk single lined '10', perf 12. Fine mint, small h/r, couple of poorly formed perfs & centred to SW where both frames cut by perfs. Cat. £25 {MH} US	£9
1733		1870-91 Mint collection on leaves(67) including 1870-8 4d buff, 9d blue, 10d black blocks of four, 1d carmine, 2d green Plate blocks of six, 1891 2½d on 9d blue Plate block of six, 1892-9 set to 5s, fresh and mostly fine {CC} US2	£338
1734	156-158	1871-78 Album page with 29 stamps from set, wmk 'TAS' (Type 16), stamps identified by vendor, fine to average used with duplication. Includes 1d x 14, 2d x 12, 8d x 3. Shade variations and different postmarks, odd fault. Cat. £56 {U} US4	£9
1735	135/41a	1871-91 6d and 1s, good used. Cat. £90 {U} US3	£21
1736	141	1871-91 1s orange-red, wmk double lined '12', very rough perf 11½. Fine used, h/r. Manuscript cancellation '29 Sept 1875' Cat. £65 {U} US4	£18
1737	141	1871-91 1s orange-red, wmk double lined '12', very rough perf 11½. Fine used, h/r. Manuscript cancellation '6/5/79' Cat. £65 {U} US4	£14
1738	145a	1872 QV - 2d blue-green, wmk TAS (w 15), perf 11½. Lightly MM, h/r. Some poorly formed perfs. Cat. £50 {MH} US	£18
1739	140	1873 QV - 1s brown-red, wmk double lined '12', perf 11½. Lightly MM, h/r. Poorly formed perfs all round. Cat. £350 {MH} US PH Plate 4	£89
1740	141	1875 QV - 1s vermilion, wmk double-lined '12', perf 11½. Fine used, some poorly formed perfs (perforated by the P.O.). Cat. £65 {U} US2	£24
1741	139	1879 QV - 6d reddish-lilac, wmk double lined '6', perf 11½. Lightly MM, h/r. Poorly formed perfs all round. Cat. £200 {MH} US (image available online only)	£58
1742		1880-91 4d, 1889-91 surcharges mint/used, 1891 ½d (2, one mint) and 4d, 1892-99 set to 10s large closed tear, 1896 4d and 9d (both shades), used. (20) Cat. £390 {U} US6	£22
1743	216-22	1892 QV short set to 2/6d m.m. with some light overall toned gum. (6). Cat. £80 {MH}	£35
1744	216-222,244	1892-1904 Album page with 26 stamps from sets, wmk 'TAS' (Type 16), stamps identified by vendor, fine to average used with duplication. Includes ½d x 6, 2½d x 6, 5d x 3, 6d x 3, 10d, 1s x 3, 2/6d (cv £40), 6d with 'T' pefin, 1½d on 5d (244) x 2. Shade variations and different postmarks, odd fault. Cat. £110 {U} US4	£20
1745	216-221	1892-99 QV - 5v from set, ½d, 5d, 6d, 10d & 1s, wmk TAS (w 16), perf 14. Lightly MM, h/r (5d small hinge trace), all o/c with 10d having 2 frames cut by perfs. Cat. £54 {MH} US	£22
1746	229-36	1899 Pictorial set wmk TAS cds used. (8). Cat. £75 {U}	£40
1747	229-236	1899-1900 Stamps on 2 album pages with first commemorative set. Stamps identified by vendor, fine to average used with duplication, some lovely postmarks. Consists of ½d x 5, 1d x 7, 2d x 7, 2½d x 6, 4d x 2. 5d, 6d x 2 (no 3d). Cat. £200 {U} US4	£35
1748	229-236	1899-1900 First commemorative set of 8v, wmk multiple 'TAS', fine used, h/r. 5 values with full circular postmarks for Hobart or Launceston, 3d pmk Devenport West, 6d part pmk 'Launceston', 2½d part Hobart pmk. 3d has some toning. Cat. £70 {U} US4	£24
1749		1899-1912 Pictorial issues study mint & used in mixed condition wmk TAS mint to 6d (Excl 5d). Wmk V over Crown litho printings used. V over Crown electrotyped 1d with wmk var & shades SG240-41 mainly used. 1905 Crown over A Typo printings & Litho printings few mint mainly used. Ideal for further study with postmark interest. Cat. £600++ (185). {CC}	£200
1750	234	1900 QV - Russell Falls - 4d deep orange-buff, wmk Multiple TAS (w 30), perf 14. Lightly MM, h/r. Cat. £28 {MH} US	£12

Lot No	Cat No	Description	Estimate
Australia - States - Tasmania - continued			
1751	236	1900 QV - Island Scenes - 6d lake, fine used, small h/r. SON cancellation 'LA(unces)TON TASMANIA / FE 9 / 1905'. Cat. £42 {U} US2	£19
1752	237-239	1902-03 KEVII - set of 3v, wmk V over Crown, perf 12½. Fine mint, small h/r, couple of tone spots on 1d. Cat. £43 {MH} US2	£16
1753	242	1903 KEVII - 9d blue, wmk V over Crown (w 10), perf 12½. Lightly MM, h/r. Centred SW where both frames cut by perfs. Cat. £23 {MH} US	£9
1754	245c	1905-12 KEVII - 2d deep purple, wmk Crown over A, perf comp 12½x12. Fine used, 'Hobart Tasmania / 7--P. 10 NO. (xx)' cancellation. Centred marginally to NW. Cat. £130 {U} US2 (image available online only) ..	£47
1755	258	1906-09 Perf 12½ 10s mauve and brown fresh mint, slightly rounded lower left corner. Cat. £275 {MH} US6 (image available online only)	£53
1756	255a	1907 KEVII - 8d purple-brown, wmk Crown over A (w 11) inverted, perf 11. Lightly MM, h/r. Gutter selvage at left. Cat. £22 {MH} US	£10
1757	247c	1911 KGV - Russell Falls - 4d brown-ochre, wmk Crown over A (w 11), sideways, perf 11. Lightly MM, h/r. Cat. £35 {MH} US	£15
1758	29	1957-67 QV - 1d carmine, wmk double lined '1', imperf, 2 margined example, no side margins. Nice fresh colour, wmk showing through to surface. Mint, no gum, small h/r. Cat. £375 {MH} US3 PH Plate 4	£89
1759	F27	FISCALS 1880 QV - Stamp Duty - 3d chestnut, lightly MM, hinge trace. Cat. £32 {R} US2	£12
1760	F27	FISCALS 1880 Stamp Duty - 3d chestnut (duck-billed platypus). Mint, part o.g., 2 h/r. Cat. £32 {O} US4	£9

AUSTRALIA - STATES - VICTORIA

1761	11	1852 QV - 2d blue, third state with frame lines, imperf with 4 good margins. Fine used, h/r, oval barred illegible cancellation, paper showing its age. Cat. £100 {U} US2	£32
1762	11	1852 QV - 3d blue, 3rd state with frame lines added, coloured veil. Imperf, 3 good margins, very close at base. Average used, clear profile. Cat. £100 {U} US	£36
1763	11	1852 QV - 3d blue, 3rd state with frame line added, imperf, 3 large margins, missing at top. Fine used, h/r. Cat. £100 {U} US	£13
1764		1852-1912 QV - 87 stamps, mainly used (7 mint), all hinged on 4 album pages. Nothing spectacular, but would warrant further examination. Identified by vendor. Odd short perf noted and a few damaged (not included in estimate). Includes 4d dull rose-pink (SG95), wmk '4', identified as perf 12 on one side only, cv£200 (included as space filler), many issues to 5s with different wmk and perfs and 9 Postage Dues (3 each from different sets). Cat. £600 {CC} US3	£103
1765	25	1854 1s blue, no wmk, imperf, 2 margins. Mint, part o.g., h/r. This example is a forgery with the second 'L' of SHILLING having shorter upward stroke plus thicker outer denomination ring. Very high cat value for genuine stamp. Cat. £1300 {F} US4	£38
1766	32a	1854 QV - 6d dull orange, imperf, 4 large margins. Fine used, hinge trace. Cat. £25 {U} US	£12
1767	32b	1854 QV - 6d orange-yellow, imperf, 4 large margins. Average used, hinge trace. Cat. £25 {U} US	£10
1768		1854-1912 Balance collection in mounts on leaves, spanning 1854 to 1912. Mixed, mint and (mainly) used, with various wmk and perfs, plus a few Postage Dues. 5 imperf values to 6d (plus 1s SG25 cut to shape and not included in estimate), small format stamps to 2s, stamp duty to 6s and Postage Due to 1s. Mixed condition, generally above average including fine. There is minimal duplication in used stamps, but include some nice postmarks and shades. There are some odd faults, perfs, light toning, thins, bends etc. Collector has indicated (non-current) catalogue values and identified by SG no, but these are not always accurate. Estimated catalogue value £2,000, total 347 stamps. {CC} US2	£313
1769	25-35	1854-55 Used collection hinged on album page, with values to 2s. Mostly 3 margin examples, 4 of 1854 1s stamps with more than one margin cut, 1 stamp cut to shape. Identified by vendor. Some nice cancellations. Duplication but with shade variations. Total of 19 stamps. Cat. £1200 {U} US4	£141
1770	32,32a,35b	1854-55 6d reddish-brown, 6d dull orange, 6d orange-yellow, imperf 4 margins, close in places. Fine used, h/r. Cat. £100 {U} US4	£29
1771	33	1854-55 6d lilac and green (TOO LATE), imperf with 4 good margins, design just caught at SE corner. Fine used, h/r. Cat. £250 {U} US4 (image available online only)	£58
1772	35	1854-55 QV - 1s dull bluish-green / pale yellow, imperf, cut to frame line with small nick at lower right. Fine used, h/r, clear profile. Space-filler. Cat. £250 {U} US2	£25
1773	40, 73,73a	1856-58 Used collection hinged on album page, with values of 1d & 6d. 21 imperf stamps are 2-4 margin examples, and 6d rouletted 5½ - 6½ (4). Identified by vendor. A few nice cancellations. Duplication but with shade variations. Total of 25 stamps. Cat. £630 {U} US4	£73
1774		1857 2s dull bluish-green / pale yellow, genuine stamp rouletted 7-9. This example is roulette 12 on all sides and cannot be genuine, if it was it would have a cat value of £800. Cancelled with barred VICTORIA postmark. Space-filler / not genuine. {F} US4	£24
1775	48	1857 QV - 3d blue, no wmk, rouletted 7-9, imperf. 4 good margins but close at top, right. Fine used, h/r. Cat. £250 {U} US2 PH Plate 4	£98
1776		1858 6d bright blue, wmk large star, fine used. Note with stamp 'This is believed to be the Perkins Bacon imperf version of SG73 rouletted stamp. The imperf version overprint cancelled is in catalogue notes. Offered as seen'. Vertical tear at right repaired. {U} US	£22
1777	69a	1858 2d brown-lilac on vertical laid paper, horizontal pair with a couple of roulette points still intact between stamps. Centered N with 'PE' of 'PENICE' missing but on adjacent stamps at top. Scarce pair. Cat. £32 {U} US4	£12
1778	74,75	1859 2 x forgeries - 1d emerald-green, wmk large star (75) with crude engraving and 1d yellow green (74), no wmk, perf nearly 12 and believed to be SG41 (imperf) with badly formed perfs and right lower corner torn away. If genuine, cat value would be £1000. {F} US4	£29

Lot No	Cat No	Description	Estimate
Australia - States - Victoria - continued			
1779		1860-1913 Balance collection of definitive stamps and postage due on Hagner pages from 1860 to 1913, ranges to 1s with duplication. Some mint but mostly used, average to fine. Identified by collector, although not always in the correct series. No complete sets. 146 stamps. Estimated cat value £875 (cheapest). {CC} US2	£98
1780	131	1867-81 1d bright yellow-green, wmk V over Crown, perf 13. Mint, no gum, h/r. Centred NW, frame at top cut by perfs, few short perfs. Cat. £120 {MH} US4	£20
1781		1871-1912 29 stamps on Prinz stockpage with values to 9d, various wmk and perfs. Mostly average used with some useful postmarks (SG456 1d on 2d UM). Little duplication, some minor blemishes (perfs, centring etc). Estimated cv £120. {MX} US	£27
1782	175	1873 Provisional issue, surcharged ½d on 1d green, perf 12. Mint, no gum. Centred N where frame cut by perfs. Good perfs all round. Cat. £120 {MH} US4	£24
1783	172,172a	1873-74 9d pale brown / pink & 9d red-brown / pink, wmk single lined '10', perf 13. Fine used, h/r. Cat. £93 {U} US4	£26
1784	191	1876 QV - surcharged value 8d on 9d lilac-brown / pink. Fine used, o/c NW, both frames cut by perfs. Adjacent stamp visible at base. Cat. £38 {U} US2	£11
1785	194	1877-79 8d red-brown / pink, wmk single line numeral '10', perf 12½. Average used, h/r. Centred NW, frame at top cut by perfs. A few short perfs. Cat. £60 {U} US4	£13
1786	194	1877-79 8d red-brown / pink, wmk single line numeral '10', perf 12½. Fine used, h/r. Barred 'VICTORIA' cancellation, almost horizontal across face of stamp. Cat. £60 {U} US4	£18
1787	202a	1880-84 2d sepia-brown, wmk V over Crown (type 19), perf 12½. Mint, no gum, h/r. Cat. £80 {MH} US4	£15
1788	209	1882-84 1d yellow-green, wmk V over Crown (type 33), perf 12½. Mint, part o.g., large h/r. Centred SW, frame at left cut by perfs, a few short perfs. Cat. £85 {MH} US4	£18
1789	209b	1882-84 1d pale-green, wmk V over Crown (Type 33), perf 12½. Fine mint, small h/r. Centred NW, frame at left cut by perfs, some short perfs at top and left. Couple of toned perfs. Cat. £80 {MH} US4	£18
1790	209b	1882-84 1d pale green, wmk V over Crown (type 33), perf 12½. Mint, part o.g., large h/r. Centred S, frame clear of perfs. Couple of short perfs and 1mm tear at left (just below centre). Cat. £80 {MH} US4	£16
1791	210a	1882-84 2d (pale) chocolate, wmk V over Crown (type 33), perf 12½. Mint, no gum, small h/r. Cat. £65 {MH} US4	£12
1792	211	1882-84 2d mauve, wmk V over Crown (type 33), perf 12½. Lightly MM, h/r. Vendor suggests inverted wmk but difficult to observe under yellowish gum. Nicely centred and full perfs. Cat. £80 {MH} US4	£19
1793	211	1882-84 2d mauve, wmk V over Crown (type 33), perf 12½. Mint, large part o.g., h/r, yellowish gum. Centred SW, frames clear of perfs (close at base). Cat. £80 {MH} US4	£18
1794	211	1882-84 2d mauve, wmk V over Crown (type 33), perf 12½. Mint, no gum, h/r. Centred N, frame clear of perfs, a few short perfs. Cat. £80 {MH} US4	£15
1795		1884 Stamp Duty series used in mixed condition, ideal for study with 1d pale bistre x 2, 6d dull blue, 1/- blue x 4, 1/6d rosine, 3/- purple on blue, 3/- drab, 4/- orange x 2, 5/- claret x 4 & 10/- brown. {U}	£65
1796	224c	1884 Stamp Statute 1/- deep blue on blue perf 12½ wmk V over Crown barred numeral cancel. Cat. £50 {U}	£25
1797	265	1884 QV - 1d ochre, wmk V over Crown, perf 12½. Fine used, h/r. Cat. £25 {U} US2	£10
1798	235	1884-96 Stamp Duty - 1d blue-green, wmk V over Crown (Type 19), perf 13. Used, h/r, pen cancellation (F.L.?). Cat. £60 {U} US4	£12
1799	237a	1884-96 Stamp Duty - 3s purple / blue, wmk V over Crown (Type 19), perf 12. Fine used, h/r, registered oval cancellation, slight rubbing and horizontal crease. Space filler. Cat. £100 {U} US4	£12
1800	260	1884-96 5s reddish-purple / lemon, wmk V over Crown (type 19), perf 12½. Fine mint, large part o.g., h/r. Centred N where frame touches perfs. A few short perfs. Cat. £120 {MH} US4 (image available online only)	£29
1801	268	1884-96 3s drab, wmk V over Crown (type 33), perf 12½. Mint, very little gum, h/r. Centred N, frame clear of perfs. Few discoloured perfs at top. Cat. £150 {MH} US4	£26
1802	272	1885 QV - 10s dull bluish-green, wmk V over Crown (w 19), average used, h/r. Some rough perfs to right (some not fully punched through). Cat. £75 {U} US	£27
1803	307	1885 2s ultramarine, ovpt 'STAMP / DUTY', wmk V over Crown (type 19), perf 12½. Lightly MM, h/r, some minor gum discolouration. Centred N, frame clear of perfs. A few short perfs, notably at left. Cat. £180 {MH} US4 (image available online only)	£44
1804	293a	1885-95 1d rose-red / pink, wmk V over Crown (type 19), perf 12½. Very lightly MM with hint of hinge. Centred E, frame well clear of perfs. A few short perfs and some perfs not fully punched through. Surface rubbing on 'T' of Victoria. Cat. £55 {MH} US4	£15
1805	297	1885-95 1d yellowish-green, wmk V over Crown (type 33), perf 12½. Lightly MM, h/r. 2 toned perfs at top, some short perfs at base. Cat. £32 {MH} US4	£8
1806	304	1885-95 2s apple-green, wmk V over Crown (type 33), perf 12½. Lightly MM, h/r. Cat. £32 {MH} US4	£9
1807		1886-1913 Mint collection presented on stockbook page, with values from ½d to 1s.6d, various watermarks, stamps identified in pencil manuscript on reverse. Most have h/r, some light toning and some with minor faults. There are a handful UM. However, the appearance is superb. No duplication but with various shades. Includes 1901 1s without 'Postage' inscription with cv of £80 (part og). Individual stamps are not of immense value but collectively the cat value is c£950. Lovely lot. Total of 64 stamps (59 definitives & 5 Postage Dues). {CC} US4	£234
1808	310	1886-96 ½d lilac-grey, wmk V over Crown (type 33), perf 12½. Mint, large part o.g., h/r. Single spot gum thin. Cat. £48 {MH} US4	£12

Lot No	Cat No	Description	Estimate	Lot No	Cat No	Description	Estimate
Australia - States - Victoria - continued				Australia - States - Victoria - continued			
1809	310-323	1886-96 Used collection hinged on album pages, with values from ½d to 1s.6d, wmk V over Crown (type 33), stamps identified by vendor. Some nice cancellations / postmarks. Duplication with shade variations, odd faults. Includes poor example of 1s.6d pale blue which is not included in estimate. Total of 214 stamps. Cat. £650 {U} US4	£73	1843	360	1899-1901 2½d blue, wmk V over Crown (type 85), perf 12½. Lightly MM, h/r. Cat. £50 {MH} US4	£15
1810	310-323a	1886-96 ½d to 1s6d, wmk V over Crown (type 33). 35 stamps from set with most shades included. Missing ½d grey-black, 9d carmine-rose, 9d rosine, 1s brownish red & 1s.6d pale blue. Fine to very fine used, h/r (odd heavy hinge), some very nice postmarks. Cat. £144 {U} US4	£44	1844	360	1899-1901 2½d blue, wmk V over Crown (type 85), perf 12½. Lightly MM, h/r evident within perfs at left. Centred N where frame just clear of perfs, missing perf at NW corner. Cat. £50 {MH} US4	£14
1811	313	1886-96 4 x different 1d shades, wmk V over Crown (type 33), perf 12½. Mint, h/r. Cat. £115 {MH} US4	£29	1845	360	1899-1901 2½d blue, wmk V over Crown (type 85) inverted, perf 12½. Lightly MM, large part o.g. Centred E where frame cut by perfs. Cat. £50 {MH} US4	£14
1812	314	1886-96 2d in all 5 shades, wmk V over Crown (type 33), perf 12½. Mint, h/r. Odd fault and heavy hinge on some. Cat. £135 {MH} US4	£35	1846	360	1899-1901 2½d blue, wmk V over Crown (type 85) inverted, perf 12½. Lightly MM, small h/r. Nicely centred. Cat. £50 {MH} US4	£15
1813	315a	1886-96 2½d brown-red / yellow, wmk V over Crown (type 33), perf 12½. Mint, large part o.g., h/r. Centred S where frame cut by perfs. Cat. £28 {MH} US4	£8	1847	363	1899-1901 4d rose-red, wmk V over Crown (type 85), perf 12½. Mint, large part o.g., h/r. Cat. £30 {MH} US4	£9
1814	315a	1886-96 2½d brown-red / yellow, wmk V over Crown (type 33), perf 12½. Mint, large part o.g., h/r. Centred W where frame just nicked by perfs. Cat. £28 {MH} US4	£8	1848	364	1899-1901 5d red-brown in horizontal pair, wmk V over Crown (type 85), perf 12½. Lightly MM, h/r. Centred E where frames cut by perfs. Cat. £100 {MH} US4	£26
1815	315b	1886-96 2½d red / yellow, wmk V over Crown (type 33), perf 12½. Lightly MM, small h/r. Centred S where frame cut by perfs. Cat. £23 {MH} US4	£6	1849	365	1899-1901 6d dull ultramarine, wmk V over Crown (type 85) inverted, perf 12½. Lightly MM, small h/r. Some heavy shading around Queen's profile. Cat. £45 {MH} US4	£14
1816	315b	1886-96 2½d red / yellow, wmk V over Crown (type 33), perf 12½. Lightly MM, small h/r. Centred SE where both frames cut by perfs. Cat. £23 {MH} US4	£6	1850	365	1899-1901 6d dull ultramarine in horizontal pair, wmk V over Crown (type 85), perf 12½. Lightly MM, h/r. 4 toned perfs. Centred S where frames touched by perfs. Single missing perf on left stamp. Cat. £90 {MH} US4	£24
1817	316	1886-96 4d rose-red, wmk V over Crown (type 33) inverted, perf 12½. Fine mint, large part o.g. Cat. £55 {MH} US4	£15	1851	366	1899-1901 9d rose-red in horizontal pair, wmk V over Crown (type 85), perf 12½. Lightly MM, h/r, hinged across central perfs. Centred S design clear of perfs. Cat. £50 {MH} US4	£15
1818	318a	1886-96 6d pale ultramarine, wmk V over Crown (type 33), perf 12½. Lightly MM, small h/r. Centred NW, frame at left clipped by perfs. Cat. £50 {MH} US4	£12	1852	368	1899-1901 1s6d orange, wmk V over Crown (type 85), perf 12½. Lightly MM, small h/r. Centred S but frame clear of perfs. Cat. £42 {MH} US4	£13
1819	319	1886-96 9d apple-green, wmk V over Crown (type 33) inverted, perf 12½. Mint, part o.g. Centred N, frame touching perfs. Cat. £30 {MH} US4	£8	1853	368	1899-1901 1s6d orange, wmk V over Crown (85), perf 12½, average used, h/r. Cat. £75 {U} US4	£18
1820	320	1886-96 9d carmine-rose, wmk V over Crown (type 33), perf 12½. Lightly MM, h/r. Centred NW where both frames cut by perfs. Cat. £70 {MH} US4	£16	1854	373	1899-1901 Stamp Duty - 10s green, wmk V over Crown (Type 85), perf 12½. Fine used, 2 x h/r. CTO 'MELBOxxxx / JA xx 0x'. Cat. £65 {U} US4	£19
1821	320a	1886-96 9d rosine (analine), wmk V over Crown (type 33) inverted, perf 12½. Lightly MM, h/r. Couple of short perfs, 5 discoloured perfs at top. Cat. £70 {MH} US4	£15	1855	376-381	1901 Short set of 6v, ½d to 5s, wmk V over Crown (type 85), perf 12½. Mint, h/r. Superb colours. Mark above Queen's ear on 1s. Cat. £200 {MH} US4	£52
1822	321b	1886-96 1s carmine-lake, wmk V over Crown (type 33) inverted, perf 12½. Mint, large part o.g., centred NW where both frames close to perfs. Cat. £55 {MH} US4	£13	1856	376-381	1901 Short set of 6v, ½d to 1s, wmk V over Crown (type 85), perf 12x12½. Fine used, h/r on some. Cat. £120 {U} US4	£35
1823	321c	1886-96 1s brownish-red, wmk V over Crown (type 33), perf 12½. Lightly MM, small h/r, centred W where frame cut by perfs. Cat. £55 {MH} US4	£14	1857	376-381 part	1901 Used collection hinged on album page, with values ½d, 2d, 6d & 1s, wmk V over Crown (type 85), stamps identified by vendor. Some nice cancellations / postmarks. Duplication with shade variations, odd faults. Includes 4 x 1s yellow. Total of 19 stamps. Cat. £250 {U} US4	£29
1824	311	1887 QV - ½d pink, wmk V over Crown (w 33) sideways. Lightly MM, h/r (hinge evident through top 2 perfs at left). Some shortish perfs. Cat. £48 {MH} US	£14	1858	385a	1901-10 1d dull red, Die state I in block of 4, wmk V over Crown (type 85), perf 12x12½. Lower left UM, others LMM, top 2 with h/r. Perf separation vertically between stamps 1 & 2. Cat. £84 {MH} US4	£24
1825	312a	1887 QV - 1d yellow-green, wmk V over Crown (w 33), perf 12½ with rough perfs all round. Lightly MM with hinge trace. Cat. £23 {MH} US	£9	1859	387	1901-10 2d lilac, Die state I, wmk V over Crown (type 85), perf 12x12½. Mint, large part o.g., h/r. Single toned perf at top. Cat. £26 {MH} US4	£7
1826	D9	1890 QV - Postage Due - 2s dull blue and brown-lake, wmk V over Crown (type 33). Mint, h/r, heavy gum toning. Cat. £150 {PD} US2	£24	1860	394a	1901-10 1s yellow, Type A, wmk V over Crown (type 85), perf 12x12½. Lightly MM, h/r. Cat. £25 {MH} US4	£8
1827	313b, 313f	1890-94 QV - 1d orange-brown & 1d brownish-orange, wmk V over Crown (w 33). Both UM, creamy gum, SG ref in pencil on reverse. Cat. £49 {UM} US	£28	1861	395	1901-10 2s blue / rose, wmk V over Crown (type 85), perf 12x12½. Lightly MM, h/r, lightly toned. Cat. £30 {MH} US4	£7
1828	D5	1890-94 QV - Postage Due - 5d dull-blue and brown-lake, lightly MM, h/r. Centred to NW where frame at top cut by perfs. Cat. £35 {PD} US3	£10	1862	409b	1904 KEVII - ½d blue-green, Die State II, wmk V over Crown, type 85 sideways, perf 12x12½. Fine used horizontal pair, h/r, cancelled 'Melbourne / AM / 12.30 / 8.8.07'. Couple of shortish perfs. Cat. £90 {U} US2	£32
1829	332, 332a	1896-97 QV - 1d brown-red & 1d brownish-orange, wmk V over Crown (w 82). Both lightly MM with h/r, SG ref in pencil on reverse. Few damaged perfs. Cat. £26 {MH} US	£9	1863	437	1905 3d orange brown in a marginal block of 4. u.m. Cat. £60 {UM} US3	£28
1830	335	1896-99 2½d blue (lighter shade), wmk V over Crown (type 82) inverted, perf 12½. Mint, part o.g. Centred S where frame just clipped by perfs. Cat. £27 {MH} US4	£7	1864	416-425	1905-13 Short set of 10v, ½d to 1s, wmk Crown over A. Mint, h/r apart from 4d, 5d & 1s which are UM with h/r in margins. Cat. £130 {MH} US4	£38
1831	335	1896-99 2½d blue (deeper shade), wmk V over Crown (type 82) inverted, perf 12½. Lightly MM, small h/r. Centred W where frame just clipped by perfs. Cat. £27 {MH} US4	£7	1865	443	1907 KEVII - 5s rose-red and ultramarine, wmk Crown over A (w 11), perf 11. Very fine mint with h/r and pencil annotation on reverse. Lovely, fresh colour, well centred and good perfs. Cat. £90 {MH} US	£40
1832	335	1896-99 2½d blue (lighter shade), wmk V over Crown (type 82), perf 12½. Lightly MM, small h/r. Centred NE where frames resting on perfs. Couple of short perfs. Cat. £27 {MH} US4	£7	1866	461	1912 ½d bluish green. in a block of 4 u.m. Cat. £120 {UM} US3	£54
1833	339	1896-99 6d dull blue, wmk V over Crown (type 82), perf 12½. Lightly MM, small h/r. Yellowish gum. Cat. £40 {MH} US4	£10	1867		OFFICIALS 1901-13 Official Stamps - 14 mint stamps, 13 in mounts on album page, identified by vendor. Consists of 1901-10: 1½d, 2d, 5d, 9d (x2 shades), 5s; 1905-13: 2½d & 4d (x2 shades), 3d, 5s; 1905-13 (p11): ½d & 2d. Toned paper on some values (incl both 5s). Cat. £350 {O} US4	£89
1834	339	1896-99 6d dull blue, wmk V over Crown (type 82) inverted, perf 12½. Lightly MM, small h/r. 4 toned perfs. Cat. £40 {MH} US4	£9	1868	D10	POSTAGE DUES 1890-94 5s dull blue and brown-lake, wmk V over Crown, perf 12x12½. Lightly MM, h/r, pin-hole thin in centre of stamp, couple of discoloured perfs at base. Cat. £200 {PD} US4 (image available online only)	£29
1835	340b	1896-99 9d dull rose, wmk V over Crown (type 82), perf 12½. Lightly MM, h/r. Centred S where frame touching perfs. Cat. £48 {MH} US4	£14	1869	D5	POSTAGE DUES 1890-94 5d dull blue and brown-lake, wmk V over Crown (type 33), perf 12x12½. Lightly MM, h/r. Cat. £35 {PD} US4	£10
1836	354s	1897 Diamond Jubilee and Hospital Charity Fund. 2½d ovpt 'SPECIMEN' wmk V over Crown sideways (type 82), perf 12½. Lightly MM, h/r. Brownish gum, creased through 'VICTORIA', 2mm tear at end of tear at right. Grease mark across neck of Queen. Space-filler. Cat. £165 {UM} US4	£20	1870	D6	POSTAGE DUES 1890-94 6d dull blue and brown-lake, wmk V over Crown (type 33), perf 12x12½. Mint, large part o.g., h/r. Cat. £28 {PD} US4	£9
1837	335	1899 QV - 2 blue, wmk V over Crown, inverted, perf 12½. Good used, rounded SW corner perf. Cat. £35 {U} US2	£11	1871		POSTAGE DUES 1895-1905 A small group of Postage dues with ½d pair, 1d, 2d, 4d, 5d, 6d, 10d, 1/- & 5/-, various printings all very fine used (10) {PD} US3	£22
1838	356, 356a	1899-1901 Blocks of 4 - ½d emerald UM on 2 stamps & ½d deep blue-green UM on 3 stamps with brownish gum. Wmk V over Crown (type 85), perf 12½. Other stamps lightly MM, hinge trace. Cat. £46 {MH} US4	£15	1872	D13	POSTAGE DUES 1895-96 2d rosine and bluish-green, wmk V over Crown (type 33), perf 12x12½. Lightly MM, h/r. Cat. £30 {PD} US4	£9
1839	357	1899-1901 1d rose-red, wmk V over Crown (type 85), perf 12½. Lower left corner block of 6, 5 UM. Perf separation between stamps 1 & 2 on top row. Gum overall disclosed in patches. Visually attractive. Cat. £110 {MH} US4	£29	1873	D15	POSTAGE DUES 1895-96 5d rosine and bluish-green, wmk V over Crown (type 33), perf 12x12½. Lightly MM, h/r. Cat. £45 {PD} US4	£14
1840	357	1899-1901 1d rose-red, wmk V over Crown (type 85), perf 12½, horizontal pair. Lightly MM, hinge trace. Cat. £36 {MH} US4	£10	1874	D15	POSTAGE DUES 1895-96 5d rosine and bluish-green, wmk V over Crown (type 33), perf 12x12½. Very lightly MM, faint hinge trace. Cat. £45 {PD} US4	£15
1841	357	1899-1901 1d rose-red, wmk V over Crown (type 85), perf 12½. Vertical pair, upper lightly MM with small h/r, lower UM. Cat. £36 {MH} US4	£12	1875	D18	POSTAGE DUES 1895-96 1s rosine and bluish-green, wmk V over Crown (type 33), perf 12x12½. Mint, large part o.g., h/r. Cat. £28 {PD} US4	£9
1842	357, 357a	1899-1901 Blocks of 4 - 1d rose-red UM on 3 stamps (4th LMM with hinge trace) & 1d rosine all lightly MM, h/r. Wmk V over Crown (type 85), perf 12½. 1d rosine has perforation jump on lower right stamp. Cat. £104 {MH} US4	£29	1876	D18	POSTAGE DUES 1895-96 1s rosine and bluish-green, wmk V over Crown (type 33), perf 12x12½. Lightly MM, h/r. Cat. £28 {PD} US4	£9
				1877	D20	POSTAGE DUES 1895-96 5s pale red and yellowish-green, wmk V over Crown (type 33), perf 12x12½. Mint, large part o.g., h/r. Overall gum toning affecting top perfs. Centred SW where both frames sitting on perfs. Cat. £140 {PD} US4	£24

Lot No	Cat No	Description	Estimate
Australia - States - Victoria - continued			
1878	D22	POSTAGE DUES 1897-99 2d pale scarlet and yellow-green, wmk V over Crown (type 82), perf 12x12½. Mint, large part o.g., h/r. Centred NW, frame at top cut by perfs. Cat. £38 {PD} US4	£9
1879	D24	POSTAGE DUES 1897-99 5d pale scarlet and yellow-green, wmk V over Crown (type 82), perf 12x12½. Lightly MM, h/r. Centred N where frame cut by perfs. Cat. £55 {PD} US4	£15
AUSTRALIA - STATES - WESTERN AUSTRALIA			
1880	94-102	Swan wmk Crown CA s/ways mint set with ½d green (faults crease), 1d carmine unused no gum, 2d bluish grey unused no gum surface fault, 2½d deep blue h/r toned gum, 4d chestnut m.m. h/r, 5d 2 shades both m.m. 6d violet m.m. h/r 1/- x 2 shades one overall toned gum one with crease. (10). Cat. £180 {MH}	£50
1881	4a	1854-55 QV - 1s deep red-brown, mint (no gum as usual). 4 margins, good colour, Minor ageing barely impacts appearance. Cat. £2000 {MH} US PH Plate 4	£534
1882	19	1859 QV - 6d grey-black, imperf, good margins - frame of adjacent stamp visible at left, wmk W4 sideways (edge of sheet with 'AGE' of Postage in wmk). Average used, h/r. Cat. £600 {U} US PH Plate 4	£214
1883	41	1861 QV - 2d blue, wmk w4, perf clean cut 14-16 (actual 15½). Mint, small h/r. Centred NW where both frames cut by perfs. Cat. £120 {MH} US	£43
1884	44	1861 QV - 1d rose-carmine, wmk W4, perf 14-16 very roughly cut. Average used, centred to SE where frames of adjacent stamps visible at N & W. Cat. £60 {U} US	£19
1885		1861-1912 QV - 35 stamps, mainly used (2s orange/yellow SG 142b, mint no gum), all hinged on 2 album pages. Nothing spectacular, but would warrant further examination. Identified by vendor. Odd short perf noted and a few damaged (not included in estimate). Cat. £430 {CC} US3	£82
1886	50	1863 QV - 1d lake, thick paper, no wmk, (rough) perf 13. Mint with faint hinge trace. Cat. £80 {MH} US	£43
1887		1863-1912 28 stamps on Prinz stockpage with values to 1s, various wmk and perfs. Mostly average used with some useful postmarks (SG110 ½d on 3d, 139 & 151a UM). Little duplication, some minor blemishes (perfs, centring etc). Estimated cv c£145. {MX} US	£40
1888		1864-1912 Balance collection of definitive stamps and postage due on Hagner pages from 1864 to 1912, ranges to 1s with duplication. Some mint but mostly used, average to fine. Identified by collector, although not always in the correct series. No complete sets. 59 stamps. Estimated cat value £350 (cheapest). {CC} US2	£59
1889	57	1865 QV - 6d violet, wmk Crown CC, perf 12½. Lightly MM, h/r. Pencil annotation on reverse. A few perfs not fully punched through and centred S where frame cut by perfs. Cat. £180 {MH} US (image available online only)	£67
1890	63	1871 QV - 3d pale-brown, wmk Crown CC (sideways), perf 14. Fine mint, h/r and trace. Centred to W where frame cut by perfs. Short perf at right. Cat. £65 {MH} US	£24
1891	63	1871 QV - 3d pale brown, wmk Crown CC, perf 14. Fine mint with wing margin at top, hinge trace, large part o.g. Cat. £65 {MH} US	£23
1892	79	1882 QV - 6d reddish-lilac, wmk Crown CA, perf 14. Mint, large h/r, part o.g. Cat. £140 {MH} US	£37
1893	85w	1883 QV - 6d lilac, wmk Crown CA with Crown to right of CA, perf 12. Fine used. Cat. £55 {U} US	£25
1894	80	1884 QV - 6d lilac, wmk Crown CA, perf 14. Mint, h/r, part o.g. Cat. £150 {MH} US	£40
1895	102	1885 QV - 1s olive-green, wmk Crown CA, perf 14. Mint, remains of large hinge, large part o.g. Cat. £45 {MH} US	£16
1896	102	1885-93 1s olive-green, wmk Crown CA sideways, perf 14. Lightly MM, small h/r, rust spot on reverse showing through to face on perf tip. Centred W, frame resting on perfs. Cat. £45 {MH} US2	£16
1897	96	1885-93 2d bluish-grey, wmk Crown CA sideways, perf 14. Lightly MM, large part o.g., h/r, couple of short perfs at top. Cat. £42 {MH} US2	£15
1898	96	1885-93 2d bluish-grey, wmk Crown CA sideways, perf 14. Lightly MM, small h/r. Cat. £35 {MH} US2	£13
1899	105	1888 4d red-brown, wmk Crown CA sideways, perf 14. Mint, part o.g., h/r. Proofs mark on reverse. Centred NE where both frames clipped by perfs, few short perfs. Cat. £90 {MH} US2	£24
1900	95	1890 QV - 1d carmine, wmk Crown CA sideways, perf 14. Lightly MM, small h/r, gum crease. Cat. £50 {MH} US2	£19
1901	95	1890 QV - 1d carmine, wmk Crown CA, perf 14. Fine mint with faint hinge trace. Centred S where frame sitting on perfs. Cat. £50 {MH} US	£25
1902	96	1890 QV - 2d bluish grey, wmk Crown CA, perf 14. Fine UM. Cat. £35 {UM} US	£22
1903	96	1890 QV - 2d bluish grey, wmk Crown CA, perf 14. Lightly MM, h/r. Cat. £35 {MH} US	£16
1904	100	1893 QV - 6d bright violet, wmk Crown CA, perf 14. Fine UM, gum crease. Cat. £23 {UM} US	£15
1905	107	1893 QV - provisional issue, 1d on 3d pale-brown, wmk Crown CC (sideways), perf 14. Lightly MM, h/r and trace. Centred to NW where frame at top cut by perfs. Short perf at left. Cat. £18 {MH} US	£9
1906	113	1899 2d bright yellow, wmk W Crown A, perf 14. Mint, part o.g., heavy h/r. Cat. £38 {MH} US2	£12
1907	128	1902 E1 orange-brown, fine 'Perth JY 22 (19)05' over-inked CDS, well-centred example, slightly reverse thinned at base, appearance unaffected. Reverse endorsed 'O. of M. Stamp Collection' (meaning unrecognised). Good colour, Cat. £225 {U} US2 PH Plate 4	£98
1908	128	1902 QV - E1 orange-brown, wmk V over Crown (sideways), perf 12½x12. Fine used, centred to N with frame clear of perfs. Partial cds for '(K)algoalr(ie) AP 6 (?)'. Cat. £225 {U} US PH Plate 4	£107
1909	117/22	1902-11 1d (wmk s/ways) and 9d, off-centre, h/r, very fresh o.g. Cat. £84 {MH} US6 (B)	£13
1910	126	1902-11 5s emerald-green, wmk V over Crown, perf 12x12½. Very fine mint, small h/r, single toned perf. Centred SW where both frames cut by perfs. Cat. £90 {MH} US4	£20

Lot No	Cat No	Description	Estimate
Australia - States - Western Australia - continued			
1911	117	1903 QV - 1d carmine-rose, wmk V over Crown sideways, perf 12½x12. Mint, h/r, large part o.g. Cat. £29 {MH} US2	£10
1912	118	1903 QV - 2d yellow, wmk V over Crown sideways, perf 12½. Mint, h/r, large part o.g. Single gum tone spot. Cat. £30 {MH} US2	£10
1913	118	1903 KEVII - 2d yellow, wmk V over Crown. Lightly MM with hinge trace. Well centred and good perfs. Cat. £30 {MH} US	£15
1914	122	1903 KEVII - 9d yellow-orange, wmk V over Crown. Mint, hinge traces, large part o.g. Cat. £55 {MH} US	£20
1915	122a	1903 KEVII - 9d yellow-orange, wmk V over Crown, upright, perf 12½. Lightly MM with hinge traces, large part o.g. Cat. £150 {MH} US (image available online only)	£53
1916	21	1903 KEVII - 8d apple-green, wmk V over Crown. Lightly MM with hinge trace, part o.g. Well centred and good perfs. Cat. £25 {MH} US	£9
1917		1904 E5 black and violet, Stamp Duty, wmk W Crown A upright, perf 12½-15. Centred to S, frame of adjacent stamp visible at top. Poor perfs, perfs for 'IK / Co / Ld' and ink manuscript for '3/1/22'. Retail price ASD \$85. {X} US	£18
1918	120	1905 KEVII - 5d bistre, wmk V over Crown, perf 12½x12. Lightly MM, small h/r and trace. Some irregular shaped perfs and perfs at right / top have h/r visible. Centred S where frame clipped by perfs. Cat. £160 {MH} US (image available online only)	£62
1919	155	1905 KEVII - 5d pale olive-bistre, wmk Crown over double lined A, perf 11. Lightly MM, small h/r & trace. Missing both lower corner perfs. Cat. £60 {MH} US	£9
1920	142a	1908 KEVII - 4d pale chestnut, wmk Crown over Double Lined A, perf 12½x12. Lightly MM with small h/r. Cat. £50 {MH} US	£22
1921	143,143a	1909-12 5d pale olive-bistre (few rust marks on reverse) and 5d olive-green (rust mark showing on perf tip), wmk Crown over double-lined A, perf 12½x12, fine used. SG143 with clear 'Freemantle P.14.SE.08' and SG143a with 'KOJONUP 14 OCT 08' cancellations. Cat. £64 {U} US2	£24
1922	124c	1911 KEVII - 2s brown-red / yellow, wmk V over Crown. Mint, h/rs, part o.g. Fine, fresh colour. Cat. £50 {MH} US	£13
1923	169	1912 KGV - 1s sage-green, wmk Crown over single lined A, perf 11½x12. UM, evidence of pencil annotation on reverse. Cat. £35 {MH} US	£16
AUSTRIA			
1924	2	1850 2Kr black type 1 used with neat cds & with 4 clear margins. A very 'pretty' stamp. Cat. £150 {U} PH Plate 4	£80
1925	3a	1850 3k red imperforate Type I, variety printed both sides, very fine used 4 good to large margins example, cancelled 'MISTE 9 NO', trace of light hinging but no remainder both sides, but very fine appearance. RP5L 2021 Photo-certificate states used is genuine, superfluously comments light surface soiling with spot at top, residual hinge front and back at top (minimal - see image/request scan). Lovely colour, reverse printing is fine. Major Austrian rarity of which few exist regardless of condition comment. Wonderful appearance to exhibit. Cat. £13000 {U} US6 PH Plate 4	£2092
1926		1850-1918 An Austrian printed album with soft printed cover entitled 'BRIEFMARKEN von OSTERREICH bis 1918, LOMBARDIE, LEVANTE, FELDPPOST' etc. 20+ leaves with 300+ stamps (majority used) & no obvious duplication, several full or nearly full pages in earlier issues, Levant vals to 20 piastres used. Good postage dues including 1894 set mint (cat £110) & 1899-1900 set fine used. Condition after a few early issues with faults, is mainly very fine. A solid base from which to expand. HEAVY/OVERSIZE LOT - OVERSEAS SHIPPING SURCHARGE APPLIES {MX}	£300
1927		1850-1935 part complete MM or Used coln on SG New Ideal illus album pages, from classics in typical mixed cond, 1910 80th Birthday set to 35h MM, good between Wars incl 1925-30 Air vals to 3s U, 1932 Views vals to 50g MM, etc, also small Feldpost range. (180) Cat. £590 {MX} US	£160
1928		1850-1936 very good Empire to First Republic coln displayed on SG Ideal album pages, largely complete and mostly Used with much useful duplication, valuable early range from 1850-54 Arms incl 1k yellow type III, 2k black type III, 1860-61 incl 2k yellow, 1863 Arms perf 14 incl 2k yellow, 1867 Franz Joseph coarse print set to 50k, 1883-90 defin set to 50k, 1890 set to 2g x 3, 1896 2g green x 2, 1908 Anniv set to 10k, 1918 Air set both papers, First Republic less complete with 1923 Artists set MM (ex 180k), 1924 Artists set MM, 1936 Winter Relief set FU, inevitably some mixed condition but huge cv and scope for further sorting. (1000+) Cat. £2900 {MX}	£900
1929		1850-1955 Used collection on leaves(100s) with good coverage of earlier issues, mixed condition {CC} US4	£95
1930	3/37	1850-60 A small collection of early used issues in mixed condition, from first issue 5kr, 6kr & 9kr, Mercury Newspaper issue in blue & reprint in red, both cut to margin, 1858 2kr to 15kr nicely used (ex 3kr no perfs, 1kr Newspaper type II, 1860-61 3kr, 5kr, 10kr & 15kr, etc. poor to fine, Afun starter page for a new collection? (19) {U}	£50
1931		1850-80 Classics Used coln on Davo album pages, with examples of h/v issues though typical mixed condition for this era, from 1850 Arms incl 1k orange type III, 2k black type III, 1858-59 Heads incl 3k green type II, 1860-61 Heads to 15k, 1863 Arms perf 14 incl 2k & 3k, 1867 Franz Joseph coarse or fine print to 50k with some extra shades, also range of Newspaper & Journal stamps from earlier Mint/unused vals presumed reprints, a fine coln with cv circa £2000. (87) {U} US3	£341
1932	1c-66	1850-80 valuable Used coln, from 1850 Arms incl 1k orange type III (poor), 2k black (damaged corner), 1858-59 Franz Joseph type II incl 2k yellow, 3k black, 3k green, 1860-61 one of each val, 1863 Arms perf 14 one of each val, 1863-64 perf 9½ vals, 1867 Heads coarse print to 50k, 1874-80 fine print to 25k & 50k perf 12½, also Newspaper & Journal stamps probably reprints, condition inevitably a little mixed though still impressive with many better cancells. (41) Cat. £2800 {U} US3	£477
1933	10/2334	1854-1995 A mint & used collection on 28 Hagner pages from a useful range of pre 1900 issues, useful range of nter war issues and a smaller section of post WWII issues, to a very few modern items. Lots of 'back of the book' issues, some Feldpost issues, etc. Needs a bit of re-organising but will form a good base for development. Condition above average throughout(800+) Cat. £900 HEAVY/OVERSIZE LOT - OVERSEAS SHIPPING SURCHARGE APPLIES {MX}	£300

Lot No	Cat No	Description	Estimate	Lot No	Cat No	Description	Estimate
Austria - continued				Austria - continued			
1934		1855-1916 A formidable collection of early Austria & area postmarks in a 4-ring Prestige album, majority are single stamps, from mainly early imper & perforated values. Each stamp has the cancel identified & mounted on a small display label, principally from 'Leo Baresch- Austrian Empire Postmarks'. The collection comprises of 45 different Vienna, 55 Lower Austria, 20 Upper Austria, 126 Bohemia, 64 Moravia, 41 Styria, 3 Salzburg, 43 Tyrol, 60 Hungary, 6 Bukovina (Romania), 36 Galicia, 34 Coastal (Italy), 28 Yugoslavia, 10 Silesia, 10 Carinthia, 4 Transylvania, 4 Vorarlberg, 3 Maritime/Ship post, 5 TPO's, 13 Lombardy, 34 Venezia & 1 Mantova. All have original asking prices on each card between 50p & £24 each. A most impressive lot for the specialist. Condition overall is quite remarkable for this date (640+) HEAVY/OVERSIZE LOT - OVERSEAS SHIPPING SURCHARGE APPLIES {U}	£1000	1963		1918-81 Collection/ Stock in a hagner display book. Light duplication in places with strength in middle period. With good 1950's u.m., mint and f.u. sets and singles. Note some Hitler overprints, with better, Costumes including key 1s red u.m. (cat £160), dues, Military post, some cinderella, modern sheetlets and others. Priced to sell at £1190 and cat value app Cat. £3000 {MX} US3	£306
1935		1858-64 range of FU low vals with better cancels and some duplication. (17) Cat. £65 {U} US3	£17	1964		1920-88 Collection of mainly f.u. sets on album leaves and hagners including 1946 horses and earlier issues on hagners. Many 100's {MX} ..	£75
1936	29N	1858-9 Newspaper 1Kr.05 dull purple used, ADORE cancel, stained and thinned Cat. £550 {U} US7	£18	1965		a very useful little starter collection (c50) {U} US2	£18
1937	23a	1859 3k black type II nicely used with a red boxed Wien cancel. Cat. £325 {U} PH Plate 4	£150	1966	519-525	1922 Musicians set to 100k, fresh MM. (7) Cat. £40 {MH}	£16
1938	23a	1859 Franz Joseph 3k black type II, Used with good Vienna cds, well-centred. Cat. £325 {U}	£80	1967	519-525	1922 Musicians set to 100k, fine cto. (7) Cat. £70 {U}	£28
1939	33-37	1860-61 Set of 5 nicely used, odd nibbled perfs but good colours & collectible Cat. £138 {U}	£40	1968	521a	1922 Musicians 7½ k black perf 11½, UM with tiny gum mark o/w very fine (Michel c/v €300 as UM). Cat. £180 {UM} US	£80
1940	45-49	1863-4 Arms type perf 9½ set of 5 used, v.fine, ex 5k with pen & cds cancel. Cat. £74 {U}	£20	1969	461-498	1922-24 Agriculture & Industry set of 38 to 4,000k, odd minor blemish o/w UM very fine (Michel c/v €270 as UM). (38) Cat. £65 {UM} US	£116
1941	75	1863-90 50kr bright mauve, v.f.u. Cat. £130 {U} PH Plate 4	£60	1970	554-562	1923 Artists Welfare set to 1000k, fresh MM. (9) Cat. £60 {MH}	£24
1942	AH50-57	1867 set to 50k brown used, only one x type of 5kr. A couple of perf faults on 10kr & 15kr, 50kr heavyish cancel, still a usefu group (7) Cat. £240 {U}	£60	1971	D613-15	1925 2s 5s & 10s postage dues, the top 3 values from the set. 285 both with h/r. The 10s very fine lm.m. (3) Cat. £285 {MH} US8 (image available online only)	£41
1943		1867-1934 A large balance collection on 27+ Norma leaves, majority used, several complete sets, then part sets to nearly top value etc., very clean lot (c380) {MX}	£100	1972	633	1926 Air 3s red-brown, fresh FU. Cat. £110 {U}	£40
1944	65a	1874-80 25k lilac, partial cds, very good used. Cat. £250 {U} US4 (image available online only)	£47	1973	554-562	1929 Artists Charity Fund set of 9 very fine mint Cat. £60 {MH}	£25
1945	66	1874-80 50kr brown, perf 12, v.f.u. Cat. £275 {U} PH Plate 4	£100	1974	646-659	1929-31 Views set of 14, fine MLH. (14) Cat. £175 {MH} US	£71
1946	AH57a	1874-80 50k brown perf 12 very neatly used with Habsburggasse/ Wien cds, small thin spot in centre, still a very pretty stamp! Cat. £190 {U} PH Plate 4	£50	1975	656	1929-31 Views 50g, fine m.m. Cat. £50 {MH} US4	£11
1947		1883-1937 M or FU coln in Davo hingeless album Vol I (pages from 1850, excellent condition), with an impressive selection of better sets, incl 1890 set to 2g, 1916-19 set of 19 FU plus 4k & 10k on granite paper FU, 1922-24 Air set FU, 1923 Artists set FU, 1924 Artists set M, 1925-30 Air set M/FU, 1930 Anti-TB set M, 1933 Winter Relief set M, 1934 Architects set M, 1935 Winter Relief set M, 1935 Heroes set M, 1935 Air set M, 1936 Ski set M, also BotB incl Post Dues with 1919 ovpt set FU, Military Post, well-presented and ideal for further additions. Cat. £2200 HEAVY/OVERSIZE LOT - OVERSEAS SHIPPING SURCHARGE APPLIES {CC} US3	£525	1976	700	1933 Ski Championship 24g, fine m.m. Cat. £180 {MH} US4 (image available online only)	£43
1948	75	1883-90 50k bright mauve, couple of blunted perfs at top, fresh, fine cto used. Cat. £130 {U} US4	£15	1977	702	1933 Ski Championship 50g, h/r, fine m.m. Cat. £180 {MH} US4 (image available online only)	£43
1949		1884-1985 Postage Dues collection in Hawid type mounts, on leaves, from 1884-5 in sets/part sets with perf varieties, mint or used. A great lot to complete. Occasional mint & used of same value, otherwise no duplication. Above average condition, very fresh & fine. (350+) Cat. £475 {PD}	£180	1978	703	1933 WIPA Congress 50g ultramarine, very fine used Cat. £425 {U} US2 PH Plate 4	£127
1950		1887 reprint of 1858-59 2k type II orange perf 12 x 12½, very fresh UM, well centred. {UM}	£50	1979	703	1933 WIPA 50g+50g on plain paper, on Exhibition numbered cover (755) with 1925 defin 6g & 8g all tied with well struck FDI h.s., Registered sticker attached, a few tone spots & vert light crease (not touching stamps) hardly detract from a rare cover. Cat figure as used. Cat. £425 {C} US7 (image available online only)	£76
1951	80	189 Franz Joseph 2k brown with large horiz perf shift, FU tied to small piece with Vienna cds. {U}	£20	1980	704	1933 Philatelic Exhnb WIPA 50g on granite paper, u.m. barely noticeable area of adhesion on reverse o/w superb. Cat. £550 {UM} US4 PH Plate 4	£135
1952	79/91	1890 Set of 13 to 2g carmine-lake, priced as cheapest perfs. v.f.u. Cat. £80 {U}	£40	1981	709-711	1933 Relief of Vienna 40g, 50g & 64g, Fresh m.m. well-centred. (3) Cat. £144 {MH} US3	£34
1953	J78	1890 Imperial Journal 25k carmine, FU fresh with most of o.g, rare. Cat. £375 {U} PH Plate 4	£130	1982	739-744	1934 Austrian Architects set of 6, fine MM. (6) Cat. £100 {MH} US	£44
1954		1904-45 A large, fine used, balance collection on 35 old album leaves with several complete sets. Includes 1918 airs, Charity issues, definitives, newspaper stamps & postage dues. Quality above average throughout. A really sound base for development (few 100's) {U} US3	£137	1983	736-737	1934-36 Costumes 3s u.m. & 5s m.m., the 3s has a tiny dark mark on the reverse. (2) Cat. £75 {MH} US3	£17
1955	206	1908-13 10kr brown blue & ohre, very fine used Cat. £130 {U} PH Plate 4	£70	1984	736-737	1934-36 Costumes 3s orange & 5s black-brown, Fresh FU. (2) Cat. £128 {U} US3	£30
1956		1908-68 valuable Mint or Used largely complete coln in Davo illustrated album, much of the value from between the Wars with 1918-19 Republic ovpt set M/FU, 1930 Anti-TB set M, 1933 & 1935 Winter Relief sets M, most of 1945 Graz ovpt set M (17 Of 19 vals), Post WWI almost complete incl 1948 Artists set M, 1949 Child Welfare set M, 1949 PoW set FU, 1951 Reconstruction set M, then continues to 1968 Frescoes M, also BotB with Newspaper stamps, Post Dues incl 1925 set FU & Airs, a fine coln neatly presented. (100s) Cat. £2800 HEAVY/OVERSIZE LOT - OVERSEAS SHIPPING SURCHARGE APPLIES {CC} US3	£667	1985	733-7	1934-6 Definitive high values 1s to 5s including SG 734 grey green shade u.m. (5) Cat. £158 {MH} US2	£47
1957	223-236	1910 80th Birthday set to 1kr violet, all very fine used (ex 5h which is mint). Very fine (14) Cat. £254 {U}	£100	1986		1934-83 selection of UM sets, singles, multiples in stockbook, incl 1948 Anti-TB set in pairs, 1949 UPU set, large part of 1973-83 Buildings set to 50s, etc. (250) Cat. £370 {UM} US	£165
1958	226/236	1910 80th birthday fine used values: 5h, 10h, 25h, 50h & 1kr (5) Cat. £61 {U}	£28	1987	613-616	1935 Winter Relief Fund set of 4, very fine UM (Michel c/v €100 as UM). Cat. £55 {UM} US	£29
1959	238	1910 80th Birthday 5kr very fine used Cat. £375 {U} PH Plate 4	£150	1988	763-777	1935 Air set of 15, fresh UM, 10s is MM. (15) Cat. £120 {MH} US	£53
1960	239	1910 Franz Joseph 80th Birthday 10k, FU with large part cds, centred a little E but clear of perfs. Cat. £550 {U} PH Plate 4	£190	1989	777	1935 Air 10s, fresh, fine mint. Cat. £90 {MH} US4	£22
1961		1918 Tirol local overprint set of 19 from Austria 1916-19 issues plus 1917 Newspaper Express pair, each stamp has eagle ovpt in mauve or black, most are m.m. with some h/r, 20h is unused, Arms of Austria 2k-10k on granite paper u.m., each has has expert mark on reverse, odd small tone spot or light crease still a rare set (Michel €700). (21) {MH} US4	£118	1990	778-781	1935 Winter Relief set of 4 very fine used Cat. £100 {U} US3	£23
1962		1918-37 First Republic very good Used coln in Davo illus album, substantially complete and with many better sets, incl 1918 ovpt set, 1920 Carinthian ovpt set, 1921 Flood Relief ovpt set, 1922-24 Allegorical both sets, 1922-24 Air set, 1922 Musicians set, 1923 & 24 Artists sets, 1925-27 New Currency set, 1925-30 Air 5g to 3s, 1925-34 Post Due set, 1928 Charity set, 1932 Dr Seipel 50g, 1935 Winter Relief set, 1936 Inventors set, 1937 Doctors set, a fine coln. (100s) Cat. £1630 HEAVY/OVERSIZE LOT - OVERSEAS SHIPPING SURCHARGE APPLIES {U} US3	£375	1991	778-781	1935 Winter Relief surch set, fresh FU. (4) Cat. £100 {U}	£40
				1992	781	1935 Winter Relief 1s + 50g, fresh u.m. Cat. £55 {UM} US4	£15
				1993	737	1936 Rural Workers 5s brown-black, UM very fine. Cat. £50 {UM} US ..	£27
				1994	790-1	1936 Ski Fund 35g and 60g, fine m.m. Cat. £88 {MH} US4	£22
				1995		1936-90 Collection of mainly u.m. on album leaves. With sparse 1930's -40's, good 1957-70 definitives, then a run of 1986-90 commems. Cat £470. Cat. £470 {UM} US2	£102
				1996		1945 large Hitler Heads with Graz ovpt set of 4, 1rm long ovpt perf 14, 2rm & 3rm long ovpt perf 12½, 5rm shorter ovpt perf 12½, UM very fine. (4) Cat. £538 {U} US PH Plate 4	£285
				1997		1945 Hitler Head ovpts incl unissued State ovpt h/v set of 4 (Michel Va B to Vd B), fine UM. (10) {UM} US PH Plate 4	£107
				1998		1945 unissued Hitler Head 2rm perf 12½ with State ovpt, UM fine top marginal, centred 5 (Michel Vb A). {UM} US	£44
				1999	830-848	1945 Hitler Heads with Graz ovpt set to 80pf, fresh UM. (19) Cat. £110 {UM} US	£49
				2000	849-852	1945 Hitler h/v set with Graz ovpt (18½ mm), 1m perf 14 & others perf 12½, m.m. with some h/r, each has a dealer mark & reference no. on the reverse, the 5r has 2 small thin spots. (4) Cat. £538 {MH} US2 PH Plate 4	£125
				2001	830/1334	1945-58 A substantial fine used collection on over 30 old leaves, from 1945 opts on Hitler issues through to 1950's commems. A fair percentage of complete sets and a good number of postage dues at the back. Quality stamp designs are a feature of Austrian issues. A fine base for expansion (few 100's) {U} US3	£103
				2002		1945-59 mostly complete Used coln on Schaubek hingeless album pages, with many of the better sets & vals, incl 1945-47 Views set, 1946 Renner set, 1946 Horse Racing set, 1946 Cathedral set, 1948 Artists set, 1948-52 Costumes set, 1949 Welfare set, 1949 PoW set, 1950 Pelesbestic set, 1951 Reconstruction set, 1952 Olympics 2s.40, 1852 Stamp Day 1s.50, a VF coln. (100s) Cat. £1200 {U} US3	£306
				2003	826-1492	1945-66 virtually complete Post WWIII u.m. coln on Safe illustrated album pages, from ovpts on German stamps, 2nd Republic incl 1945-47 Pictorials with h/v both prints, 1949 UNICEF 1s, 1948 Creative Artists, 1948-52 Provincial Costumes, 1949 Child Welfare set, Prisoner of War, 1949-57 Postage Due, 1951 Reconstruction, 1952 Olympics 2s.40, Stamp Day 1s.50, 1955 Austria Republic, then to 1966 Linz University, superb quality, c/v around £2200+. (100s) HEAVY/OVERSIZE LOT - OVERSEAS SHIPPING SURCHARGE APPLIES {UM} US4 (image available online only)	£645

Lot No	Cat No	Description	Estimate
Austria - continued			
2004		1945-69 Mostly complete & largely UM coln beautifully presented in Davo Lunge hingeless album, most of the album is complete with commem & defin sets, vals, Postage Dues, with better sets incl 1945 Graz opt set m.m. (80pf FU), 1949 Child Welfare set m.m., etc, a few m.m. and rather more FU noted, high c/v along with a superb album. (100s) Cat. £2050 HEAVY/OVERSIZE LOT - OVERSEAS SHIPPING SURCHARGE APPLIES {CC} US3	£559
2005	952-5AB	1945-7 Views Definitives high values, with both printings f.u. (8) Cat. £66 {U} US2	£19
2006		1945-70s Collection of mint, u.m. and f.u. in a DAVO album (some spine damage). With some better 1950's with Birds part set, then appears almost complete from mid 1950's to 70's. Catalogue value £1500+ (few 100's) Cat. £1500 HEAVY/OVERSIZE LOT - OVERSEAS SHIPPING SURCHARGE APPLIES {MX} US2	£157
2007	868-1623	1945-71 Largely complete u.m. coln in a clean hingeless Safe album, earlier sets with some gaps, though incl 1947 Renner, 1952 Winter Olympics 2s.40, 1952 Stamp Day 1s.50, 1953 National Theatre 1s.50, 1954 Dr Auer 1s.50, 1957-70 Buildings definitives, from 1955 TUC to 1971 Industry appears complete. Total Cat approx £1130. HEAVY/OVERSIZE LOT - OVERSEAS SHIPPING SURCHARGE APPLIES {UM} US7	£173
2008	952A-955A	1946 Views 1s to 5s, UM horiz pairs. (4 pairs) Cat. £78 {UM} US	£36
2009	986-990	1946 Horse Racing set to 2s, UM corner marginal vertical pairs. (5 pairs) Cat. £46 {UM} US	£20
2010	992-1001	1946 Cathedral Reconstruction set to 2s, UM corner marginal blocks of 4, the 3g has a couple of small gum faults o/w fine. (10 blocks) Cat. £72 {UM} US	£31
2011	1009-1016	1947 Vienna Fair set of 6, FU on card with event h/s. {C} US2	£11
2012	1072-1086a	1947-48 Revaluation set of 16, UM VF. (16) Cat. £140 {UM} US2	£55
2013	1072-1086a	1947-48 Revaluation set to 5s (ex 40g), UM & mostly well centred. (15) Cat. £140 {UM} US	£62
2014	1072-1086a	1947-48 Currency Revaluation set to 5s (ex 40g), UM very fine. (15) Cat. £140 {UM} US	£62
2015		1947-97 Collection of u.m. in a large stockbook for the period 1947 to 1997. Appears to be almost complete except Birds and Plebiscite sets. Also a few later mini sheets. Clean lot. Many 100's Cat. £3900 HEAVY/OVERSIZE LOT - OVERSEAS SHIPPING SURCHARGE APPLIES {UM} US2 ..	£451
2016	1145-1151	1948 Creative Artists set of 6, 1s.40 has a small adhesion spot o/w VF UM. (6) Cat. £65 {UM} US	£28
2017	1145-51	1948 Creative Arts set, very fine l.m.m. (7) Cat. £65 {MH} US8 (B)	£13
2018	1146-1151	1948 Creative Artists set to 1s.40 (ex 20g), UM horiz pairs all with lower margin. (6 pairs) Cat. £105 {UM} US	£44
2019	1161/1232	1948-51 Famous People: Mint blocks of 4 of 1948 Silent Night 60g, 1949 Strauss 30g, 1951 Lanner & 1951 Keinzl. All very fresh mint with lower pair unmounted (16) Cat. £115 {MH} US7 (B)	£15
2020	1108-1144	1948-52 Regional Costumes set of 37, UM VF. (37) Cat. £425 {UM} US2	£165
2021	1108-1144	1948-52 Regional Costumes set of 37, UM very fine. (37) Cat. £425 {UM} US PH Plate 4	£222
2022	1124	1948-52 Costumes 90g, fresh m.m. Cat. £70 {MH} US4	£16
2023	1126	1948-52 Costumes 1s claret, h/r, fresh m.m. Cat. £160 {MH} US4 (image available online only)	£38
2024	1131/1290	1948-57 A fresh mint collection on leaves with Regional Costumes values between 1s50 & 7s green, (also 10s vfu), then a range of commems of the period includes many famous people, UNICEF 1s, UPU trio, UNO 1955 2s40, etc. (70) Cat. £750 {MH} US7	£73
2025	1162-1165	1949 Child Welfare set of 4, superb UM. (4) Cat. £110 {UM} US	£58
2026	1162-1165	1949 Child Welfare set & 1979 Year of the Child limited edition imperf philatelic MS, u.m. VF. (4 & MS) Cat. £110 {UM} US4	£32
2027	1162-1165	1949 Child Welfare set on illustrated FDC to Liechtenstein, with reg'd label, rarely seen (Michel €170 as FDC). Cat. £110 {C} US4	£41
2028	1162-5	1949 Child Welfare set of 4 very fine used Cat. £110 {U} US3	£28
2029	1162-5	1949 Child Welfare set and POW set SG 1170-3 m.m. (8) Cat. £180 {MH} US9 (B)	£15
2030	1162-65	1949 Child Welfare Fund set of 4, very fine l.m.mint Cat. £110 {MH} US7 (B)	£15
2031	1170-1173	1949 PoW Relief Fund set, very fine UM, slightly o/c. (4) Cat. £70 {UM} US	£31
2032	1170-73	1949 P.O.W. Relief Fund set of 4, very fine used Cat. £70 {U} US3	£17
2033	1126	1950 Costumes 1s claret the key stamp in the set, very fine l.m.m. Cat. £160 {MH} US8 (image available online only)	£22
2034	1126	1950 Costumes key value 1s m.m. Cat. £160 {MH} US9 (B)	£13
2035	1212-1214	1950 Carinthian Plebiscite set of 3, Fresh m.m. with hinge. (3) Cat. £180 {MH} US3	£41
2036	1212-1214	1950 Carinthian Plebiscite set of 3, UM VF. (3) Cat. £180 {UM} US2 (image available online only)	£70
2037	1212-1214	1950 Carinthian Plebiscite set of 3, very fine used Cat. £150 {U} US3 (image available online only)	£41
2038	1212-1214	1950 Carinthian Plebiscite set, u.m. VF. (3) Cat. £180 {UM} US4	£52
2039	1212-1214	1950 Carinthian Plebiscite set, very fine u.m., odd speck on gum appears contemporary. (3) Cat. £180 {UM} US7	£27
2040	1212-14	1950 Plebiscite, odd gum crease, m.m. (3) Cat. £180 {MH} US4 (image available online only)	£38
2041	1212-14	1950 30th anniv. Of Carinthian Plebiscite, 60g & 1s both very fine u.m. 1s 70 fine fresh looking but with small thin from previous hinge, m.m. (3) Cat. £180 {MH} US8 (image available online only)	£20
2042	1215-21	1950-3 Birds set v.f.u. (7) Cat. £400 {U} US	£151
2043	1215-1221	1950-53 Birds set of 7, Fresh FU, 60g has a couple of toned perfs. (7) Cat. £400 {U} US3	£96
2044	1215-1221	1950-53 Birds set of 7 to 20s, FU with crisp cds cancels. (7) Cat. £400 {U} US2 PH Plate 4	£118
2045	1215-1221	1950-53 Air set of 7 very fine used, rare so fine. Cat. £400 {U} US3 PH Plate 4	£103
2046	1215-1221	1950-53 Birds set to 10s incl both 20s papers (Michel 968 x/y), UM very fine. (8) Cat. £525 {UM} US PH Plate 4	£280
2047	1215-1221	1950-53 Birds set of 7, very fresh & fine mint, lightest hinge remains. Cat. £500 {MH} PH Plate 4	£250

Lot No	Cat No	Description	Estimate
Austria - continued			
2048	1215-1221	1950-53 Birds set u.m. VF, plus 20s 2 varieties (Michel 968 y/z). (9) {UM} US4 PH Plate 4	£175
2049	1215-21	1950-53 Air set complete to 20s, fine used. (7) Cat. £400 {U} US PH Plate 4	£154
2050		1950-98 Collection of u.m. Austria in a large stockbook and stock display book. The latter has light duplication 1950's to 1989, mainly u.m. The large stockbook is 1987 to 1998 and appears almost complete for the period, mainly in u.m. pairs (Face 5900 AS and estimated cat £1800). Total cat approx. £3200. Cat. £3200 HEAVY/OVERSIZE LOT - OVERSEAS SHIPPING SURCHARGE APPLIES {UM} US	£400
2051	1225-1228	1951 Reconstruction Fund set of 4, UM VF. (4) Cat. £100 {UM} US2	£39
2052	1225-1228	1951 Reconstruction Fund set, superb UM. (4) Cat. £100 {UM} US	£53
2053	1225-8	1951 Reconstruction Fund set of 4 v.fine used Cat. £90 {U} US3	£23
2054	1233,36	1952 Olympic Games and Stamp Day f.u. Cat. £76 {U} US2	£22
2055	1219	1953 Birds series 5s Buzzard f.u. Cat. £160 {U} US9 (B)	£15
2056	1264	1954 Dr Welsbach 1s.50, UM very fine. Cat. £70 {UM} US	£34
2057	1269-1273	1955 Austrian Republic set of 5, UM VF. (5) Cat. £85 {UM} US2	£32
2058	1269-1273	1955 10th Anniv of Republic set to 2s.40, very fine UM marginal vert pairs. (5) Cat. £170 {UM} US	£89
2059	1277-1278	1955 Vienna Building set, UM vertical pairs. (2) Cat. £38 {UM} US	£20
2060	1282	1956 UN 2s.40 brown, UM marginal horiz pair, very fine. Cat. £48 {UM} US	£21
2061	1283	1956 World Power Conference 2s.40 blue, UM marginal vertical pair, very fine. Cat. £44 {UM} US	£20
2062	1288	1957-2001 Apparently complete u.m. sets & MS in stockbook, from 1957/Pres Korner to 2001 Stamp Day, well-sorted coln with very high c/v circa £1600. (100s) {UM} US4	£469
2063		1966-81 Apparently complete sets & MS u.m. coln in stockbook, c/v circa £400. (100s) HEAVY/OVERSIZE LOT - OVERSEAS SHIPPING SURCHARGE APPLIES {UM} US4	£118
2064	1674a-1688d	1973 BUTTERFLIES - Austrian Landmarks set of 24v, 20g to 20s (missing 4s20 & 5s60 from full set), each with tab at base showing butterfly. Lovely fresh set, UM. Cat. £70 {UM} US6	£21
2065		1978 Christmas Philatelic sheetlet with 1949 Child Welfare set, 1953 Christmas set & 1957-70 Definitive 2s, u.m. VF. (8) Cat. £115 {UM} US4	£35
2066	1923-2183	1982-88 apparently complete u.m. commemorative sets & MS on Lighthouse hingeless album pages, from 1982 Skiing to 1988 Xmas, c/v approx £440. {UM} US4	£129
2067	1923-2548	1982-99 Complete sets & MS u.m. coln on Safe Dual hingeless album pages (140-171), from 1982 Skiing, 1993 Monasteries set of 10, through to 1999 Geology, c/v circa £1150. (100s) HEAVY/OVERSIZE LOT - OVERSEAS SHIPPING SURCHARGE APPLIES {UM} US4	£337
2068	2184-2417	1989-95 Apparently complete sets & MS u.m. coln on stockpages, c/v circa £340. (100s) {UM} US4	£100
2069		1991-99 Collection of u.m. on Lighthouse leaves. Appears to be complete for the period. Few 100's Cat. £700 {UM} US2	£216
AUSTRIA - LEVANT			
2070	1	1867-83 2sld orange yellow used, off centre, couple of short perfs Cat. £47 {U} US4	£7
2071	69	1914 20pa carmine/dull rose fine used, light corner wrinkle, part Jerusalem pmk, with Swiss Philatelic Society (1967) certificate Cat. £850 {U} US3 PH Plate 4	£103
AUSTRIA - POST OFFICES ABROAD			
2072		1864 Lombardy & Venetia 1864 Arms 3s, 5s, 10s & 15s perf 9/2, also 1858-59 Journal 2k, all FU with cds, typical mixed condition the 15s has a short perf & a thin. (5) Cat. £324 {U} US3	£44
2073	FAV/22	1903-07 Crete: French Currency values from 1903 10c & 25c, 1904 5c blue-green, 1907 15c violet & black, 1908 set of 6 to 1f with extra mint 15c. Very fine group. Cat. £286 {U} US3 (image available online only)	£61
2074		LOMBARDY & VENETIA 1850-63 Used range of vals with above average condition and often better cancels, from 1850-57 Arms 15c x 11 all 4 marg with a couple signed incl by Dienna, 30c x 2 & 45c, 1858-62 vals to 15s, 1861-62 10s, 1864 perf 9/2vals to 15s, a fine coln. (24) Cat. £730 {U}	£180
2075		LOMBARDY & VENETIA 1850-64 range of mostly Used issue, with 1850 Arms vals incl 45c type I & type III, 1858-62 profile vals incl type II 3s (short corner perf), 1864 Arms 3s M, condition is typical for this era. (19) Cat. £730 {U} US3	£103
AUSTRO-HUNGARIAN MILITARY POST			
2076	1-18	1915 Diagonal opts on Bosnia 1h to 2k, mint to 12h used 20h to 50h + 72h, used, 60h. 1k & 2k mint. Very fine (18) Cat. £73 {MX}	£30
2077		1915-18 often complete coln on album pages, mostly Used and with useful duplication of vals, with General Issues incl most of 1915-17 Franz Joseph set to 10k, 1917-18 Charles set, Italy Issues incl 1918 Charles surch set, Romania Issues incl 1917 ovpt set, 1918 set M+FU, Bosnia 1916 diag ovpt mostly complete to 1k, good coln for this period. (190) Cat. £430 {MX}	£150
2078	22/71+	1915-18 A mint & used range for the period with values to 10k mint, also issues for Italy with mint to 4L22c. Very clean & fine (70) Cat. £100 {MX}	£35
2079		1916-18 Part complete FU coln on album pages, incl 1917-18 Charles I set to 90h, Italy 1918 surch set of 19, Rumania Charles 1918 set, etc, useful range. (76) Cat. £195 {U} US3	£48
2080		BOSNIA & HERZEGOVINA 1879-1906 Specialised coln of Eagle issues Mint/Used with perf & paper varieties (mostly unchecked), incl 1879-1900 with value at top types I & II various perfs, 1900-01 value at bottom, 1901-06 numerals in black, all neatly displayed on Schaubek pages and ideal for specialist. C/V circa £1500 (as presented). (200) {CC} US2	£275

Lot No	Cat No	Description	Estimate	Lot No	Cat No	Description	Estimate
AUSTRO-HUNGARIAN MILITARY POST - continued				Bahamas - continued			
2081		BOSNIA & HERZEGOVINA 1879-1918 very good mostly FU coln on illu album pages, largely complete and often with duplication, from 1879-1900 range to 25k (4) incl dupl vals with shades, perms, etc, 1900-01 range to 5k, 1906 Pictorial set plus most of 2nd set, 1910 80th Birthday set, 1912 new vals, 1916 Franz Joseph set to 4k, 1917 Charles set, etc, much scope for further work. (250) Cat. £850 {MX}	£300	2108		1863-1972 Mint and used collection on leaves(approx 360) including Chalon Head 1d(5), 4d(3), 6d(2), 1912-19 MCA 5s mint, 1920 Peace set mint, 1935 S1 set used, 1938-52 values to 5s(2), £1 mint, 1942 Columbus set to £1 mint plus some shades, 1948 Eleuthera high values mint, 1964 set to £1 mint, mixed condition {CC} US4	£146
2082	171	BOSNIA & HERZEGOVINA 1900-01 Eagle with value at bottom 20h pink perf 10½, m.m. with slight toning around h/r, a few pulled perms on right. Cat. £275 {MH} US2	£43	2109	20-25	1863-75 QV - 1d in all shades, wmk Crown CC, perf 12½, all with minor faults. 1d brown-lake (fu), 1d carmine-lake (gu), 1d carmine-lake (aniline) (fu), 1d rose-red (mint), 1d red (mint), 1d vermilion (fu). Cat. £415 {MX} US	£89
2083	173	BOSNIA & HERZEGOVINA 1900-01 Eagle with value at bottom 30h pale bistre perf 10½, Fresh m.m. with h/r, well-centred and good perms. Cat. £275 {MH} US2	£55	2110	20	1863-77 perf 12½ 1d brown-lake, slight hinge stain at top, o.g. Cat. £100 {MH} US2	£15
2084		BOSNIA & HERZEGOVINA 1900-06 Mint or Used coln on Schaubek album pages, useful range incl 1906 Views vals M (various perms), Views set FU perf 12½, plus some perf varieties. (72) Cat. £200 {CC} US3	£41	2111	21	1863-77 perf 12½ 1d carmine-lake, centred to SR, fresh l.m.m. Cat. £120 {MH} US2	£39
2085	201E	BOSNIA & HERZEGOVINA 1906 1906 Views 5h & 25h, Franz Joseph 5kr, all perf 12½ x 9½ x 6½ compound, FU with cds cancels, 5h has some toned perms. (3) Cat. £187 {U} US3	£44	2112	21x	1863-77 perf 12½ 1d carmine-lake, watermark reversed, centred to bottom, fresh unused no gum. Cat. £130 {MH} US2	£18
2086	343-358	BOSNIA & HERZEGOVINA 1910 80th Birthday pictorial set to 5k, UM very fine. (16) Cat. £100 {UM} US	£44	2113	25	1863-77 perf 12½ 1d vermilion, h/r, fresh m.m. Cat. £75 {MH} US2	£21
AUSTRO-HUNGARIAN POST OFFICES IN THE TURKISH EMPIRE				2114	25	1863-77 perf 12½ 1d vermilion, some short perms, gum crease, part o.g. Cat. £75 {MH} US2	£11
2087	1/19	1867-83 A small collection of m & u values with coarse printing x 5 vals to 50s(m), fine print x 6 m or u values to 25s (m), 1883 Arms set of 6 mint(ex 10s vfu). Clean lot (17) Cat. £127 {MX}	£45	2115	25w	1863-77 perf 12½ 1d vermilion, watermark inverted, h/r, m.m. Cat. £130 {MH} US2	£33
2088	21/70	1886-1914 TURKISH CURRENCY: A mint & used range on old leaves, a couple of low value duplicates but a really nice base collection to develop, includes vals to 20pi m & used & 1902 postage dues mint. (52) Cat. £134 {MX}	£50	2116	33x	1863-77 perf 14 1d scarlet-vermilion, watermark reversed, centred to NW, fine m.m. Cat. £85 {MH} US2	£24
2089	27/37	1890-96 8pa on 2k (both perms), 20p on 5k carmine, 10p on 3k, 1p on 10k, 2pi on 20k(both), 5p on 50k(both) & 10pi on 1g(both), all very fine used Cat. £270 {U} US2 PH Plate 4	£76	2117	39b	1863-80 perf 14 1s green, centred to right, pressed crease at top, fresh m.m. Cat. £120 {MH} US2	£21
2090	D51/D79A	1902-08 Green Postage Dues of Austria overprinted 20pa, 1pi, 2pi & 5pi, then 1908 piastre values 1pi, 1½pi, 2pi, 5pi, 10pi & 30pi. All very fine used(10) Cat. £400 {PD} US2 PH Plate 4	£127	2118	39b	1863-80 perf 14 1s green, shallow gum thin, fresh m.m. Cat. £120 {MH} US2	£21
2091	50/5	1902-28 Offices in Turkey - Turkish currency, a range of fine used values 1903 x 5 vals to 2pi & 1908 pictorials to 20pi, 1902 postage due set of 5 & 1928 dues to 2pi, a very useful & fine lot(24) Cat. £222 {U} US3	£51	2119	33	1877 QV - 1d scarlet-vermilion, wmk Crown CC, perf 14 in 5 different shades. Good to very fine used, some h/r. Cat. £75 {U} US	£27
2092		1903 French Currency optv Mint/Used range with some duplicated vals, from 1903-04 with varnish bars incl 50c MM & FU, without varnish bars 1f, 2f & 3f MM, 1904-05 with bars 10c & 25c FU, without bars 5c FU, 1908 Accession range to 50c incl 25c deep blue/azure FU, good range. (25) Cat. £1055 {MX}	£370	2120	40,41	1882 QV - 1d scarlet-vermilion & 4d rose, wmk Crown CA, perf 12. Good used, h/r, both o/c. Cat. £60 {U} US	£18
2093	F5-F7	1903-04 French Currency optv 1f on 1k, 2f on 2k & 4f on 4k perf 12½ on granite paper, each FU with 'Jerusalem' etc, cds, rarely seen. (3) Cat. £1875 {U} PH Plate 4	£560	2121	43	1882 QV - 4d rose, wmk Crown CA, perf 14. Fine used, h/r. Clear AO5 cancellation. Cat. £80 {U} US	£34
2094	F1A/F2A	1903-14 A mainly mint range ex SG F1A & F2A(these used), small range of opts on Austria definitive values & 1908 vals to 1fr v.f.mint(18) Cat. £100 {MX}	£40	2122	40/314	1882-1968 A fine used collection from a few QV vals to 4d yellow & 1/- green(this pen cancelled), KEVII x 3 vals, then KGV period with War Tax etc.opts, Great Seal 2/- & later KGV with defins vals to 6d. KGV includes 1939 to 5/-, 1948 Tercentenary to 1/-. QEII 1954 set to £1 used, 1964 New Constitution vals to 10/-, 1963 set to 10/- ex 1½d, later with vals to 5/- & 1967 set of 15. A few later pictorials, plus many of the usual early QEII commemor. A really clean collection.(188) {U} US	£86
2095	F11B	1904-05 French Currency optv 50c grey-blue perf 13x12½ with varnish bars, FU with clear 'ADRIANOPEL' cds, centred a little to W but clear of perms, rarely seen. Cat. £2000 {U} PH Plate 4	£700	2123	47,48,49	1884 QV - all 3 x 1d values, wmk Crown CA, perf 14, mint, h/r. 1d rose-red (gum toning), 1d carmine-rose & 1s bright carmine (aniline). Cat. £105 {MH} US	£27
2096		1915-18 A very fine used collection on 4 album leaves, with 1915 diagonal overprint set to 2k, 1915 (July) & 1917 sets complete, 1918 trio & 1916 Newspaper stamps. Very fine lot (72) Cat. £320 {U} US3	£82	2124	56	1884 QV - 5s sage-green, wmk Crown CA, perf 14. Fine used, centred S where frame resting on perms. Cat. £100 {U} US (image available online only)	£44
AZERBAIJAN				2125	47-54	1884-90 QV - All shades of 1d (3) & 2½d (3), 4d & 6d, wmk Crown CA, perf 14. Good to fine used, h/r. Cat. £90 {U} US	£36
2097		1995-2014 BUTTERFLIES - themed collection for 1995, 2002, 2005, 2009, 2010 and 2014 and contains 15 stamps, 2 MS and 2 sheetlets. The collection is presented in mounts on album pages, and appears to be UM. All in clean, fresh condition. Cat. £57 {UM} US6	£17	2126	50-2	1884-90 2½d, the three shades, dull blue (very light hinge, toned perms in corner), m.m. Cat. £156 {MH} US2	£39
BAHAMAS				2127	44, 44a	1898 QV - 1s green & 1s blue-green, wmk Crown CA, perf 14. Fine (44) / very fine (44a) used, heavy h/r on 44a. Cat. £63 {U} US	£27
<i>For more lots, please see the GALLERY section at the front of the catalogue</i>				2128	44a	1898 1/- blue green. l.m.m. Cat. £38 {MH} US3	£15
2098		Small coll. on leaves from earlies (poor) to 1965, a few useful incl. Staircase 2s and 3s, 1965 set to £1 (mint), varied condition, mint/used. {X} US3	£41	2129	44a	1898 1/- blue green. m.m. Cat. £38 {MH} US3	£13
2099		Balance collection in a 16 page stockbook, 1863-1971, mint & used in mixed condition with plenty of better singles & part sets incl: a couple of covers & fronts, QV SG53 superb u.m. E7 4d SG64 m.m. GV to 5/- x 2. GVI 1938 defins to 5/- used, Landfall optv to 3/- mint & £1 used. 1948 to 5/- mint. 1954 to £1 used. 1965 to 5/- mint & £1 used. 1967 currency change set u.m. & f.u. Some later issues also postmark interest. Cat. £600+ (475+). HEAVY/OVERSIZE LOT - OVERSEAS SHIPPING SURCHARGE APPLIES {CC} US2	£176	2130	44a	1898 QV - 1s blue-green, wmk Crown CA, perf 14. Very fine mint, o.g., small hinge trace. Centred marginally to N, full perms all round. Lovely, fresh colour. Cat. £38 {MH} US	£20
2100	201-16	100 QEII definitive set fine l.m.m. (16). Cat. £100 {MH} US3	£34	2131	58-61	1901 Queen's Staircase wmk Crown CC set, fine looking m.m. 2/- with tiny tone spot at left, 3/- stain behind previous hinge. (4). Cat. £90 {MH} US2	£32
2101	17	1862 QV - 1d brown-lake, no wmk, perf 13. Very fine used, h/rs. Perfs cut at right, spacefiller. Cat. £140 {U} US	£12	2132	62s-70s	1902 KEVII - full set of 7v to £1 optv 'SPECIMEN'. Mint, light hinge trace, £1 toned. Cat. £300 {S} US PH Plate 5	£134
2102	26,27	1863 QV - 4d in both shades, wmk Crown CC, perf 12½, all with minor faults. 4d bright-rose (fu - light AO5 cancellation), 4d dull-rose (fu - light AO5 cancellation, missing perf), 4d dull-rose (fu - clear AO5 cancellation). Cat. £180 {U} US	£40	2133	66	1902 6d brown f.u. Cat. £35 {U} US3	£13
2103	39b	1863 1/- green. f.u. Cat. £30 {U} US3	£10	2134	61	1903 3/- black & green l.m.m. Cat. £50 {MH} US3	£21
2104	39b	1863 QV - 1s green, wmk Crown CC, perf 14. Very fine used, h/r. Virtually full cds 'A / BAHAMAS / MY 21 / 81'. Centred E where frame just clipped by perms. Good perf all round. Cat. £30 {U} US	£15	2135	61	1903 3/- black & green l.m.m. Cat. £50 {MH} US3	£21
2105	39b	1863 QV - 1s green, wmk Crown CC, perf 14. Fine used, h/r. Well centred with good perms. Cat. £30 {U} US	£13	2136	61	1903 KEVII - Queen's Staircase - 3s black and green, wmk Crown CC, perf 14. Fine mint, small h/r, nicely centred with short perf at left. Lovely, fresh colour. Cat. £50 {MH} US	£22
2106		1863-1935 Mint and used accumulation on Hagner sheets(249) mixed condition {CC} US	£96	2137	71/4	1906-11 Definitives l.m.m. Cat. £65 {MH} US3	£27
2107		1863-1967 Mint and used collection(approx 400) including some better QV, 1920 Peace set mint, 1935 Silver Jubilee set mint, 1942 Columbus 5s, £1 used, 1948 Eleuthera set mint, 1954 set to £1 mint and used, 1964 New Constitution set to £1 mint and used, mainly fine {CC} US	£240	2138	71/4	1906-11 Definitives m.m. Cat. £65 {MH} US3	£24
				2139	71/4	1906-11 Definitives m.m. Cat. £65 {MH} US3	£24
				2140	71-4	1906-11 MCA set(4) fresh m.m. Cat. £65 {MH} US2	£27
				2141	71-4	1906-11 ½d (toned) to 6d, m.m. (4) Cat. £65 {MH} US4	£15
				2142	74a	1906-11 MCA 6d bistre brown var malformed 'E' fine mint Cat. £275 {MH} US2 PH Plate 5	£125
				2143	75,etc	1911-19 MCA Staircase set ex 3d black and brown(5) fresh m.m. Cat. £110 {MH} US5	£27
				2144	75-80	1911-19 Queen's Staircase, Nassau set of 6 vals 1d to 3s plus SG75a - 1d Grey-Black & Scarlet, SG75b - 1d Grey-Black & Deep Carmine and SG76a - 3d Reddish Purple/Buf on thick paper, mint small h/r. (SG76 - 3d hasoverall gum toning) (9) Cat. £146 {MH} US2	£77
				2145	75a	1911-19 Queen's Staircase, Nassau - 1d Grey-Black & Scarlet top right hand corner marginal block of 4, superb u.m. Cat. £24 {UM}	£16
				2146	75a/80	1911-19 Definitives l.m.m. Cat. £110 {MH} US3	£45
				2147	84 & 85a	1912 GV wmk MCA 2½d ultramarine v.f. cds used & 4d yellow f.u. (2). Cat. £57 {U} US2	£27
				2148	88	1912 GV wmk MCA 5/- dull purple & blue very fine l.m.m. barely a trace. Cat. £45 {MH} US2	£19
				2149	81-9a	1912-19 MCA set inc shades(15) with 5s(2), £1(2) fine mint Cat. £588 {MH} US2 PH Plate 5	£275
				2150	86a	1912-19 KGV 6d bistre-brown with 'Malformed E' variety, from top margin with plate 1 & sheet number. Superb unmounted mint. Cat. £130 {UM} PH Plate 5	£100
				2151	88-9	1912-19 5s and £1, each with cleaned fiscal cancel and faked postmark, toned, 'used'. Cat. £420 as postally used. {U} US4	£25
				2152	79	1916 2/- black & blue m.m. Cat. £38 {MH} US3	£15
				2153	79	1916 2/- black & blue v.l.m.m. Cat. £38 {MH} US3	£17

Lot No	Cat No	Description	Estimate
Bahamas - continued			
2154	79	1916 2/- black & blue l.m.m. Cat. E38 {MH} US3	£16
2155	76	1917 3d purple/yellow on thin paper in a marginal block of 4. u.m. Cat. E28 {UM} US3	£19
2156	76	1917 3d purple/yellow on thin paper in a marginal block of 4. u.m. Cat. E28 {UM} US3	£19
2157	80	1917 3/- black & green f.u. Cat. E55 {U} US3	£23
2158	80	1917 3/- black & green f.u. Cat. E55 {U} US3	£23
2159	80	1917 3/- black & green l.m.m. Cat. E70 {MH} US3	£29
2160	80	1917 3/- black & green good to fine used. Cat. E55 {U} US3	£16
2161	90-105	1917-19 WAR TAX issues complete, h/r, m.m. (16) Cat. E178 {MH} US4	£51
2162	91	1918 GV 1/2d green ovpt War Tax (Type 10) cds f.u. Cat. E50 {U} US3	£21
2163	91-9	1918 War Tax sets(9) fresh m.m. Cat. E142 {MH} US2	£62
2164	96	1918 KGV - 1/2d green, ovpt 'WAR TAX' type 11, UM, upper marginal block of 4, PLATE 2. {UM} US2	£16
2165	96-99	1918 KGV Definitives ovpt "War Tax" set of 4 vals 1/2d to 1s, mint small h/r. Very fresh bright colours. (4) Cat. E22 {MH}	£14
2166	96-99	1918 KGV Definitives ovpt "War Tax" set of 4 vals 1/2d to 1s, mint small h/r. Very fresh bright colours. (4) Cat. E22 {MH}	£13
2167	96-99	1918 KGV Definitives ovpt "War Tax" set of 4 vals 1/2d to 1s, mint small h/r. Very fresh bright colours. (SG98 - 3d has 2 toned perfs and tone spot and SG99 - 1s has small pencil annotation on back). (4) Cat. E22 {MH}	£10
2168	99	1918 1/- grey black & carmine in a marginal block of 4. u.m. Cat. E72 {UM} US3	£34
2169	102	1919 KGV - 1/2d green, ovpt 'WAR TAX' type 14, UM, lower marginal PLATE 1. {UM} US2	£10
2170	102/5	1919 War Tax. m.m. Cat. E30 {MH} US3	£10
2171	102/5	1919 War Tax. m.m. Cat. E30 {MH} US3	£10
2172	102-105	1919 KGV - set of 4v, ovpt WAR TAX. 1/2d, 1d & 1s lightly MM, h/r on 1s, 3d UM, brownish colonial gum. Cat. E30 {MH} US5 (B)	£7
2173	104	1919 1/- grey black & carmine l.m.m. Cat. E30 {MH} US3	£10
2174	104	1919 1/- grey black & carmine l.m.m. Cat. E30 {MH} US3	£10
2175	104	1919 1/- grey black & carmine m.m. Cat. E30 {MH} US3	£10
2176	124-5	1921-37 5s and £1, each with cleaned fiscal cancel and added faked corner postmark, 'used'. Cat. E465 as postally used. {U} US4 (image available online only)	£32
2177	111-4	1921-9 Script Staircase set(4) fresh m.m. Cat. E80 {MH} US2	£35
2178	114	1921-9 Script 3s black and green fine used, the cancel is a little oily Cat. E70 {U} US4	£18
2179	114	1924 3/- black & green. l.m.m. Cat. E55 {MH} US3	£23
2180	114	1924 3/- black & green. l.m.m. Cat. E55 {MH} US3	£23
2181	124	1924 5/- dull purple & blue l.m.m. Cat. E42 {MH} US3	£17
2182	124	1924 5/- dull purple & blue l.m.m. Cat. E42 {MH} US3	£17
2183	126/30	1930 Tercentenary l.m.m. Cat. E70 {MH} US3	£29
2184	126-130	1930 KGV - Tercentenary of Colony - full set of 5v to 3s, lightly MM, hinge trace or h/r. Cat. E70 {MH} US	£31
2185	126-130	1930 KGV - Tercentenary of Colony. Full set of 5v, 1d to 3s, lightly MM, yellowish gum. Cat. E70 {MH} US5	£17
2186	126-30	1930 Tercentenary set of 5 fine m.m. Cat. E70 {MH} US3	£23
2187	126-30	1930 KGV Badge Of The Colony set m.m. (5) Cat. E70 {MH} US2	£27
2188	126-30	1930 Tercentenary set 1d 3d & 5d m.m. with some h/r, 2/- & 3/- very fine l.m.m. (5). Cat. E70 {MH} US3	£23
2189	130	1930 KGV - Tercentenary of Colony - 3s black and green, lightly MM, hinge trace. Centred S but well clear of perfs Cat. E48 {MH} US	£21
2190	132	1931 3/- slate purple & myrtle green v.l.m.m. Cat. E38 {MH} US3	£17
2191		1931-46 Great Seal of Bahamas issues - SG131 - 2s Slate-Purple & Deep Ultramarine, SG131b - 2s Slate-Purple & Indigo x 2, SG131c - Brownish Black & Steel-Blue, SG132 - 3s Slate-Purple & Myrtle-Green, SG132a - 3s Brownish Black & Green and SG132b - Brownish Black & Myrtle-Green, mint small h/r except SG132b which is a top marginal u.m. (7) Cat. E135 {MH} US	£71
2192	131b, 132d	1931-46 KGVl - 2s brownish-black and indigo lightly MM with h/r (issued 1943), 3s brownish-black and myrtle-green UM (issued 1946). Wmk Mult Script CA, perf 12. Cat. E23 {MH} US4	£9
2193	141-144	1935 KGV - Silver Jubilee, set of 4v, good used, h/r or trace. 1 1/2d & 2 1/2d with slogan postmark cancellations. Cat. E40 {U} US	£16
2194	141-4	1935 Silver Jubilee set mint, the 6d has a light crease Cat. E18 {MH}	£10
2195		1935-42 Small collection of mint small h/r issues on 1 stock card. SG141-144 - 1935 Silver Jubilee set of 4, SG158-160 - Pictorial set of 3 vals 1d to 8d, SG161 - 3d on 2 1/2d Blue, SG171b - 1s and SG173 3s. Lovely fresh bright colours. (10) Cat. E70 {MH} US	£40
2196	155	1938 1/- grey black & carmine l.m.m. Cat. E40 {MH} US3	£10
2197	155	1938 1/- grey black & carmine l.m.m. Cat. E40 {MH} US3	£10
2198	155	1938 KGVl - 1s grey-black and carmine (thick paper), lightly MM with small h/r. Cat. E40 {MH} US	£18
2199	156	1938 5/- lilac & blue l.m.m. Cat. E170 {MH} US3	£47
2200	156	1938 5/- lilac & blue f.u. Cat. E100 {U} US3	£41
2201	156	1938 5/- lilac & blue l.m.m. Cat. E170 {MH} US3	£47
2202	156	1938 5/- lilac & blue f.u. Cat. E100 {U} US3	£41
2203	149-57	1938-52 GVI basic definitive set selected v.f.u. (17). Cat. E85 {U} US3 (image available online only)	£34
2204	149-61	1938-41 GVI definitive set to £1 (excl 1952 colour change 1/2d brown purple, 2d green & 3d scarlet), + Pictorial set of 3 SG158-60 & 3d surch SG161. Very fine l.m.m. (18). Cat. E150 {MH} PH Plate 5	£80
2205	149-61	1938-41 GVI definitive set to £1 (excl 1952 colour change 1/2d brown purple, 2d green & 3d scarlet), + Pictorial set of 3 SG158-60 & 3d surch SG161. Very fine used. (18). Cat. E90 {U}	£50
2206	156, 6b & 6d	1938-48 GVI 3 shades of the 5/- value very fine l.m.m. with lilac & Blue chalky paper lightly tropicalised gum, SG156. Purple & Blue ord paper SG156b fine m.m. Brown purple & deep bright blue SG156d l.m.m. (3). Cat. E255 {MH} US PH Plate 5	£120
2207	149 var	1938-52 KGVl - 1/2d green with variety 'Damage to E' in 'PENNY', wmk Mult Script CA, perf 14. Unlisted variety, with gap between centre arm and upright. Equally as impressive as 'Elongated E' variety. Superb lightly MM with small h/r and hinge trace. {MH} US4 (image available online only)	£73

Lot No	Cat No	Description	Estimate
Bahamas - continued			
2208	149/57a	1938-52 Definitives f.u. Cat. E85 {U} US3	£35
2209	149/57a	1938-52 Definitives l.m.m. Cat. E150 {MH} US3	£41
2210	149/57a	1938-52 Definitives l.m.m. Cat. E150 {MH} US3	£41
2211	149/57a	1938-52 Definitives f.u. Cat. E85 {U} US3	£35
2212	149-154c	1938-52 KGVl - 17v from longer set, mint, part o.g. to lightly MM. 1/2d to 10d (ex 1d carmine), with additional shades. Cat. E85 {MH} US	£34
2213	149-155	1938-52 KGVl - short set of 14v to 1s (ex 2d grey), MM, h/r and trace, mainly large part o.g. Cat. E63 {MH} US	£23
2214	149-156	1938-52 KGVl - definitive set of 28 stamps including shades, all different, (notably 3 x1s, 5 x5s) as laid out in Murray Payne catalogue (with SG cat value). Mounted (hinged) on album pages and colours / shades outlined. Cat. E380 {U} US7	£78
2215	149-157	1938-52 GVI definitive set with some shades mint, 1/2d x 3 shades, 1d grey both, 1 1/2d both, 2d scarlet & dull rose red shade, 3d blue & bright ultra shade, 1/- x 3 with SG155b, 155c & 155d. The 5/- & £1- are both 1938 thick paper printings with toned streaky gum. (25). Cat. E500 {MH} US PH Plate 5	£196
2216	149-157	1938-52 KGVl Definitives set of 17 vals 1/2d to £1, f.u. with small h/r. (17) Cat. E85 {U} US5	£25
2217	149-157	1938-52 KGVl - full set of 17v, 1/2d to £1, wmk MSCA, lightly MM. Couple of values with light gum toning. Cat. E150 {MH} US5	£35
2218	149-157	1938-52 KGVl Definitive set of 17 vals 1/2d to £1, f.u. with small h/r, plus SG150ab - 1d Pale Slate, SG151a - 1 1/2d Pale Red-Brown and SG156e - 5s Red-Purple & Deep Bright Blue. (SG151 - 1 1/2d Red-Brown has 1 p/p NE corner). (20) Cat. E115 {U} US4	£40
2219	149-157	1938-52 KGVl - full set of 17v, 1/2d to £1, with additional shades of 1d, 1 1/2d & 5s. Mostly lightly MM with h/r or hinge trace, 7 lower values UM. Total 20 stamps. Cat. E200 {MH} US4	£64
2220	149-157a	1938-52 KGVl - full set of 17v to £1, lightly MM. 2 1/2d ultramarine creased, 5s heavily toned but included for completeness. Cat. E150 {MH} US2	£51
2221	149-157a	1938-52 KGVl set to £1 very fine mint, the 5/- is unmounted. (17) Cat. E150 {MH} US5 (image available online only)	£39
2222	149-157a	1938-52 KGVl definitives set of 17 plus extra shades of 1/2d & 5/-, all very fine mint(19) Cat. E194 {MH} US6	£33
2223	149-157a	1938-52 KGVl definitives range on stockcard, all used, mainly cds cancels, with extra shades of 1/2d green(2 extra), 1d grey, 1 1/2d, 3d blue, 1/-(3 extra), 5/-(5 extra) & £1. Mainly very fine (32) Cat. E400 {U} US6 (image available online only)	£64
2224	149-60	1938-52 KGVl set to 5/-, missing SG 157, plus 158-60 m.m. Cat. E107 {MH} US6	£21
2225	149-60	1938-52 set to £1 (chalky paper), plus 1938 4d to 8d, fresh, fine m.m. (20) Cat. E357 {MH} US4 PH Plate 5	£92
2226	149a var	1938-52 KGVl - 1/2d myrtle-green with variety 'Elongated E', wmk Mult Script CA, perf 14. Superb UM. Cat. E425 {UM} US4 PH Plate 5	£175
2227	152ba	1938-52 KGVl Definitive 2d Scarlet 'Short T', mint small h/r. (2 p/p at top) Very fresh bright colours. Cat. E140 {MH} US (image available online only)	£58
2228	155 & 155d	1938-52 KGVl Definitives 1s Grey-Black & Carmine (Thick paper) and 1s Pale Brownish Grey & Crimson, mint small h/r. Very fresh bright colours. (2) Cat. E60 {MH} US	£36
2229	155a	1938-52 KGVl Definitives 1s Brownish-Grey & Scarlet (Thin Striated paper), mint small h/r. Very fresh bright colours. Cat. E950 {MH} US PH Plate 5	£676
2230	156	1938-52 GVI 5/- very fine group of 7 each cds f.u. different printings evident but taken as cheapest. Ideal for study. (7) Cat. E140 {U} US3 (image available online only)	£54
2231	156	1938-52 KGVl Definitives 5s Lilac & Blue (Thick paper), mint small h/r. (Toned streaky Gum). Very fresh bright colours. Cat. E170 {MH} US PH Plate 5	£105
2232	156c	1938-52 KGVl Definitives 5s Dull Mauve & Deep Blue, mint small h/r. Very fresh bright colours. Cat. E130 {MH} US PH Plate 5	£80
2233	156d	1938-52 KGVl Definitives 5s Brown-Purple & Deep Bright Blue, mint small h/r. Lovely fresh bright colours. (o/c W) Cat. E45 {MH} US	£25
2234	157	1938-52 KGVl Definitives £1 Deep Green-Green & Black, mint small h/r. Lovely fresh bright colours. Cat. E250 {MH} US PH Plate 5	£155
2235	157a	1938-52 KGVl Definitives £1 Blue-Green & Black, mint small h/r. Lovely fresh bright colours. (o/c N and light overall gum toning) Cat. E60 {MH} US	£25
2236	157a	1938-52 KGVl Definitives £1 Blue-Green & Black, mint small h/r. Lovely fresh bright colours. (o/c SE) Cat. E60 {MH} US	£36
2237	156b	1942 5/- purple & blue l.m.m. Cat. E40 {MH} US3	£10
2238	162/75a	1942 Columbus l.m.m. Cat. E90 {MH} US3	£22
2239	162-172	1942 KGVl - Columbus - short set of 11v to 2s, lightly MM. Cat. E30 {MH} US	£13
2240	162-175	1942 450th Anniv of Landing of Columbus in New World set of 14 vals 1/2d to £1 plus listed and unlisted extra shades, mint small h/r. Lovely fresh bright colours. (19) Cat. E272 {MH} US	£169
2241	162-175	1942 450th Anniv of Landing of Columbus in New World various issues ovpt '1492 Landfall of Columbus 1942' vals 1/2d to £1 (Missing SG168 - 4d), mint small h/r. (13) Cat. E80 {MH} US7	£16
2242	162-175a	1942 Landfall set complete, all mint ex 2/- & 3/-, these v.fine used Cat. E80 {MX} US	£28
2243	162-75	1942 Columbus ovpt set cds fine used, (6d m.m. 8d slogan cancel) (14). Cat. E60 {U} US	£32
2244	162-75	1942 GVI Columbus ovpt set with some extras, m.m. 1/- x 2, 2/- all 3 shades, £1- both the thick paper SG175 streaky tone gum. (18). Cat. E240 {MH} US	£107
2245	162-75	1942 GVI Columbus ovpt set cds f.u. (14). Cat. E60 {U}	£35
2246	162-75	1942 GVI Columbus ovpt set l.m.m. (3/- with couple of toned perfs). (14). Cat. E90 {MH}	£45
2247	165a	1942 450th Anniv of Landing of Columbus in New World - 2d Scarlet 'Short T', mint very small h/r. Lovely fresh bright colours. Cat. E120 {MH} US PH Plate 5	£75
2248	171a	1942 1/- black & carmine on ordinary paper in a right marginal block of 6. u.m. Cat. E72 {UM} US3	£33

Lot No	Cat No	Description	Estimate	Lot No	Cat No	Description	Estimate
Bahamas - continued				Bahamas - continued			
2249	174	1942 5/- reddish lilac & blue l.m.m. Cat. £50 {MH} US3	£14	2302	1425-38	2006 Flowers definitive set (Excl SG1495a) very fine u.m. (14). Cat. £65 {UM} US	£34
2250	174	1942 5/- reddish lilac & blue l.m.m. Cat. £50 {MH} US3	£14	2303	1435/38	2006 Flowers. The top 4 values in the set. u.m. Cat. £50 {UM} US3	£18
2251	192-175a	1942 KGVI - 450th Anniv of Landing of Columbus - full set of 14v to £1, mint, mostly large part o.g. Cat. £90 {MH} US2	£28	2304	1572/5	2011 Heart Foundation in top right corner PLATE (1A) and TRAFFIC LIGHT blocks of 4. u.m. Cat. £32 {UM} US3	£16
2252	156b-e	1942-51 GVI 5/- x 3 shades, purple & blue ord paper very fine u.m. SG156b. Dull mauve & deep blue ord paper m.m. with some h/r SG156c. Red purple & deep bright blue chalky m.m. with some h/r SG156e. (3). Cat. £195 {MH} US PH Plate 5	£89	2305	1576/81	2011 Lifetime of Service in complete sheetlets of 8. u.m. Cat. £135 {UM} US3	£51
2253		1942-65 Mint collection on Prinz sheets(97) including 1942 set to £1(both) with shades, 1948 Eleuthera set, RSW set, 1954-63 set to £1 with shades, 1964 New Constitution set to £1, 1965 set to £1. A fine lot with much unmounted Cat. £812 {CC} US3	£164	2306	1576/81	2011 Lifetime of Service in complete sheetlets of 8. u.m. Cat. £135 {UM} US3	£51
2254	157a	1943 KGVI - £1 blue-green and black (ordinary paper), lightly MM, h/r. Cat. £60 {MH} US	£27	2307	1576/81+MS	2011 Lifetime of Service plus mini sheet MS1583 u.m. Cat. £40 {UM} US3	£17
2255	156c	1946 5/- dull mauve & deep blue. l.m.m. Cat. £130 {MH} US3	£35	2308	1576/81+MS	2011 Lifetime of Service plus mini sheet MS1583 u.m. Cat. £40 {UM} US3	£17
2256	156c	1946 KGVI - 5s dull mauve and deep blue, ordinary paper. Fine used, small h/r. Cat. £80 {U} US	£36	2309	1576/81+MS	2011 Lifetime of Service plus mini sheet MS1583. u.m. Cat. £40 {UM} US3	£17
2257	176s-177s	1946 KGVI Victory set of 2 vals 1/2d to 3d perf 'Specimen', mint small h/r. (2) Cat. £90 {S} US (image available online only)	£53	2310	1594/9	2011 Christmas in top left corner PLATE (1A) and TRAFFIC LIGHT blocks of 4. u.m. Cat. £44 {UM} US3	£19
2258	178/93	1948 Eleuthera u.m. Cat. £80 {UM} US3	£34	2311		2011-12 SGMS1582 - Queen Elizabeth II and Prince Philip a Lifetime of Service and Endangered Species Caribbean Flamingo sheetlet of 16 without White border, superb u.m. (2) Cat. £51 {UM}	£35
2259	178/93	1948 Eleuthera f.u. Cat. £65 {U} US3	£23	2312		2011-12 SGMS1582 - Queen Elizabeth II and Prince Philip a Lifetime of Service and Endangered Species Caribbean Flamingo sheetlet of 16 without White border, superb u.m. (2) Cat. £51 {UM}	£35
2260	178-191	1948 KGVI - Eleuthera - short set of 14v to 5s, lightly MM. Cat. £55 {MH} US	£25	2313		2011-12 SGMS1582 - Queen Elizabeth II and Prince Philip a Lifetime of Service and Endangered Species Caribbean Flamingo sheetlet of 16 without White border, superb u.m. (2) Cat. £51 {UM}	£35
2261	178-193	1948 KGVI - Tercentenary of Settlement of Island of Eleuthera. Part set of 14v to £1 (ex 10d & 1s). Mix of lightly MM with hinge trace & UM (2d to 8d & £1). Creamy gum. A few lower values o/c. Cat. £75 {MH} US3	£28	2314	1600-15	2012 Marine Life definitive set very fine u.m. (16). Cat. £55 {UM} US	£30
2262	178-193	1948 KGVI - Eleuthera - full set of 16v to £1, lightly MM. Cat. £80 {MH} US2	£32	2315	1616/9	2012 Endangered Species in top right corner PLATE (1C) and TRAFFIC LIGHT blocks of 4. u.m. Cat. £38 {UM} US3	£17
2263	178-193	1948 KGVI - Eleuthera - full set of 16v to £1. Set of 16 clean, plain covers with stamps in blocks of 4 (£1 as pair). Addressed to individual in 'Chambers' in Nassau with CDS 'NASSAU BAHAMAS / 30 DEC 49 (or 31 DEC 49)'. Cat. £220 {C} US	£111	2316	1616a/9a	2012 Endangered Species without white border in a complete sheetlet of 16. u.m. Cat. £45 {UM} US3	£16
2264	178-193	1948 KGVI - Eleuthera - full set of 16v to £1, fine to very fine used, some with h/r. 5s with reverse thin and not included in estimate. Cat. £65 {U} US	£29	2317	1616a/9a	2012 Endangered Species without white border in a complete sheetlet of 16. u.m. Cat. £45 {UM} US3	£16
2265	178-193	1948 KGVI - Eleuthera - full set of 16v to £1, mint, h/r or trace. 8d with missing SW corner perf. Cat. £80 {MH} US	£36	2318	1616a/9a	2012 Endangered Species without white border in a complete sheetlet of 16. u.m. Cat. £45 {UM} US3	£16
2266	178-193	1948 Tercentenary set of 16, very fine used Cat. £80 {U} US	£34	2319	1616a-1619	2012 Endangered Species Caribbean Flamingo sheetlet of 16 without White border, superb u.m. Cat. £35 {UM}	£24
2267	178-193	1948 KGVI - Eleuthera - full set of 16v to £1, light hinge trace. Superb fresh colours, could only be bettered if UM. Cat. £80 {MH} US	£40	2320	1616a-1619	2012 Endangered Species Caribbean Flamingo sheetlet of 16 without White border, superb u.m. Cat. £35 {UM}	£24
2268	178-193	1948 Tercentenary of Settlement of Island of Eleuthera set of 16 vals 1/2d to £1, f.u. hinged on 1 Simplex album page. (16) Cat. £60 {U} US4	£21	2321	1616a-1619	2012 Endangered Species Caribbean Flamingo sheetlet of 16 without White border, superb u.m. Cat. £35 {UM}	£24
2269	178-93	1948 GVI Tercentenary set selected v.f.u. (16). Cat. £65 {U} US3	£26	2322	1647/52	2013 Police in blocks of 4. u.m. Cat. £56 {UM} US3	£19
2270	178-93	1948 Tercentenary set l.m.m. the £1 u.m. (16). Cat. £80 {MH} US	£36	2323	1647/52	2013 Police in bottom left corner PLATE (1D) and TRAFFIC LIGHT blocks of 4. u.m. Cat. £56 {UM} US3	£23
2271	178-93	1948 GVI Tercentenary set m.m. some with H/R. (16). Cat. £80 {MH} US5	£20	2324	1647/52	2013 Police in blocks of 4. u.m. Cat. £56 {UM} US3	£19
2272	190-93	1948 Tercentenary top 4 values cds very fine used. Cat. £50 {U} US	£27	2325	1658/65	2013 BREEF in bottom left corner PLATE (1A) and TRAFFIC LIGHT blocks of 4 (2 sets). u.m. Cat. £40 {UM} US3	£14
2273	194-95	1948 GVI Silver Wedding pair l.m.m. Cat. £40 {MH} US	£20	2326	1658/65	2013 BREEF in bottom left corner PLATE (1A) and TRAFFIC LIGHT blocks of 4 (2 sets). u.m. Cat. £40 {UM} US3	£14
2274	201-16	1954 QEII definitive set 10d & 2/- m.m. rest u.m. (16). Cat. £100 {UM} US2 (image available online only)	£47	2327	1658/65	2013 BREEF in top left corner IMPRINT, PLATE (1A) and TRAFFIC LIGHT blocks of 4 (2 sets). u.m. Cat. £40 {UM} US3	£14
2275	201-214	1954 QEII - short set of 14v to 5s, lightly MM, h/r or trace. Cat. £30 {MH} US	£12	2328	1672/5	2014 Royal Christenings in bottom left corner IMPRINT, PLATE (1A) and TRAFFIC LIGHT blocks of 4. u.m. Cat. £26 {UM} US3	£12
2276	201/16	1954-63 Definitives u.m. Cat. £100 {UM} US3	£41	2329	1672/5	2014 Royal Christenings in bottom left corner IMPRINT, PLATE (1A) and TRAFFIC LIGHT blocks of 4. u.m. Cat. £26 {UM} US3	£12
2277	201/16	1954-63 Definitives l.m.m. Cat. £100 {MH} US3	£25	2330	1680/3	2014 Undersea Post Office in bottom left corner IMPRINT and TRAFFIC LIGHT blocks of 4. u.m. Cat. £28 {UM} US3	£14
2278	201/16	1954-63 Definitives l.m.m. Cat. £100 {MH} US3	£25	2331	1684/7	2014 Tourism in top left corner PLATE (1A) and TRAFFIC LIGHT blocks of 4. u.m. Cat. £28 {UM} US3	£12
2279	201-16	1954-63 QEII definitive set plus all the listed shades, m.m. with h/r. (23). Cat. £275 {MH} US	£116	2332	1684/7	2014 Tourism in bottom right corner IMPRINT, PLATE (1A) and TRAFFIC LIGHT blocks of 4. u.m. Cat. £28 {UM} US3	£14
2280	201-216	1954-63 QEII - full set of 16v, 1/2d to £1, lightly MM, h/r. 2d with damage at lower left included, but not in estimate. Cat. £100 {MH} US5	£20	BAHRAIN			
2281	201-16	1954-64 QEII definitive set cds very fine used (Excl 1d) SG201-216. 1964 New Constitution set cds f.u. SG228-243. (31). Cat. £70 {U} US	£40	2333	1-12	1933 KGV - part set of 10v, 3p to 1r (ex 1a.3p), lightly MM. Cat. £100 {MH} US	£44
2282	228-43	1964 QEII ovpt New Constitution set very fine u.m. all with right margin. (16). Cat. £38 {UM} US3	£16	2334	1-13	1933-37 Stamps of India ovpt 'Bahrain' vals 3p to 2r, mint small h/r. Lovely fresh bright colours. (13) Cat. £168 {MH} US2	£90
2283	228-43	1964 QEII ovpt New Constitution set very fine used (16). Cat. £50 {U} US3	£21	2335	1-14w	1933-37 set to 5r, fresh, fine m.m. (14) Cat. £300 {MH} US4 PH Plate 5	£114
2284	228-43	1964 New Constitution ovpt set very fine u.m. (16). Cat. £38 {UM} US	£20	2336	14	1933-37 5r, wmk upright, blunt SW corner perf, smudged cds, very good postally used. Cat. £275 {U} US4 (image available online only)	£70
2285	247/61	1965 Definitives u.m. Cat. £50 {UM} US3	£19	2337	1/50	1933-45 Overprints on Indian definitives: with KGV x 13 vals to 8as, KGVI 1938 vals to 5r & white background x 9 vals to 12as. Very fine with no duplicates. (32) Cat. £205 {U} US	£68
2286	247-61	1965 QEII pictorial set very fine u.m. (15). Cat. £50 {UM} US3	£21	2338		1933-61 (As part of British Commonwealth) - Balance collection in mounts on leaves spanning 1933 to 1961. Mixed, mint and (mainly) used, note KGV with values to 2r, KGVI ranges to 10r, QEII ranges to 10r, local issues to 5r. Also includes m&u sets for UPU, Olympics, QEII Coronation, Scouts. Mixed condition, generally above average including fine. Estimated catalogue value £500. 190 stamps and 2 covers, useful to develop, fill gaps / runs. {CC} US	£80
2287	247-61	1965 QEII definitive set plus extra shade of 1/-, very fine u.m. (16). Cat. £50 {UM} US	£27	2339		1933-79 Collection of mint and used on pre printed Scott leaves, with KGV overprints on India, KGVI overprints on GB set to 10/- m.m. then later issues mint and used to 1979. Excellent lot. {MX} US3	£48
2288	247-87	1965-66 QEII pictorial definitive set cds very fine used SG247-61. 1966 decimal currency sirch set also cds v.f.u. SG273-87. (30). Cat. £46 {U} US	£22	2340	17a	1937 KGVI - 2a vermilion (small die), UM, 3 shortish perfs at base (left). Cat. £100 {UM} US	£13
2289	295-309	1967-71 QEII Pictorial set of 15 vals 1c to \$3, superb u.m. (15) Cat. £32 {UM} US	£19	2341	20	1938 3p slate in a block of 4. u.m. Cat. £92 {UM} US3	£41
2290		1970-1979 QE mixed mint and used collection hinged on 19 album pages, range between SG342 and SG555. Good condition. (201) Cat. £145 {CC} US9	£20	2342		1938-41 KGVI Stamps of India ovpt 'Bahrain' vals 3p to 5r (Missing SG28 - 4a and SG31 - 12a), f.u. with small h/r. (11) Cat. £139 {U} US4	£48
2291	359-473	1971 Decimal definitive part set to \$3 cds fine used, (excl 16c SG466a, 21c SG467a & 25c SG468).(19). Cat. £55 {U} US	£27	2343		1938-41 KGVI 15r (inverted wmk) & 25r, both very fine mint Cat. £220 {MH} US5 (image available online only)	£54
2292	560w	1980 Definitives. 10c Ceremonial Mace with Wmk inverted. u.m. Cat. £44 {UM} US3	£16	2344		1938-41 KGVI Stamps of India ovpt 'Bahrain' - SG20-24 - 3p to 2a and SG32-34 - 1r to 5r, f.u. with small h/r. (8) Cat. £66 {U} US6	£17
2293	560w	1980 Definitives. 10c Ceremonial Mace with Wmk inverted. u.m. Cat. £44 {UM} US3	£16	2345	20/35	1938-41 KGVI mint values 3p to 3a6p, then 1r, 2r, 5r & 10R, 5r & 10r good colour & with colonial gum, otherwise very fresh & fine(11) Cat. £235 {MH} US5	£44
2294	892-906	1991 Birds vals 5c to \$5, superb u.m. (15) Cat. £42 {UM} US	£25				
2295	915/8	1991 Disaster Reduction in blocks of 4. u.m. Cat. £34 {UM} US3	£12				
2296	919/22	1991 Christmas in blocks of 4. u.m. Cat. £40 {UM} US3	£12				
2297	1058-1075	1996 QEII - Sea Shells - Part set of 15v to \$5, missing 35c, 65c, 80c & \$10. UM with left or right margin. Cat. £36 {UM} US	£16				
2298	1058-73	1996 Definitive set (Excl the a No's) Shells, very fine u.m. (16). Cat. £55 {UM} US	£28				
2299	1249-64	2001 Birds definitive set vevry fine u.m. (16). Cat. £65 {UM} US	£34				
2300	1407-MS1413	2006 Birdlife - full set of 6v to 80c and MS, UM. Cat. £26 {UM} US	£12				
2301	1425/38	2006 Flowers. u.m. Cat. £63 {UM} US3	£23				

Lot No	Cat No	Description	Estimate
Bahrain - continued			
2346	20-34	1938-41 KGV Stamps of India ovpt 'Bahrain' vals 3p to 5r (Missing SG28 - 4a and SG31- 12a), f.u. with small h/r. (11) Cat. £134 {U} US5	£39
2347	20-34 part	1938-41 KGV - part set of 8v, Indian stamps ovpt BAHRAIN, wmk Mult Star. 3p to 2a, 3a.6p, 1r & 5r. Mostly UM, 3p & 9p lightly MM with hinge trace, 1r light gum toning. Cat. £100 {MH} US4	£29
2348	20-37	1938-41 set to 25r (wavy line cancel), very slight toning on 15r, which has the rare wmk upright, v.g.u. (16) Cat. £830 {U} US5 PH Plate 5 ...	£162
2349	20-37	1938-41 set to 25r, the 2a, 3a and 3a6p in vertical pairs (these plus 4a all u.m. with light gum toning), 10r is also u.m., others m.m. (19) Cat. £1023 {MH} US5 PH Plate 5	£182
2350	20-37	1938-41 set to 25r, blunt corner perf on 2s, usual yellowed gum on high values, o/wise fine. (16) Cat. £1000 {MH} US4 PH Plate 5	£253
2351	28	1938-41 KGV Pictorial issue of India ovpt 'Bahrain' - 4a Brown, superb u.m. (o/c N) Cat. £190 {UM} US2 PH Plate 5	£103
2352		1942-45 KGV issues on White background - SG39 - 1/2a Purple, SG40 - 9p Green, SG41 - 1a Carmine, SG44 - 2a Vermilion, SG46 - 3/2a Bright Blue, SG47 - 4a Brown, SG49 - 8a Slate-Violet and SG50 - 12a Lake f.u. with small h/r. (8) Cat. £83 {U} US7	£17
2353	38/50	1942-45 Definitives. G/FU only. f.u. Cat. £130 {U} US3	£33
2354	38/50	1942-45 Definitives f.u. Cat. £130 {U} US3	£53
2355	38/50	1942-45 Definitives f.u. Cat. £130 {U} US3	£53
2356	38/50	1942-45 KGV set, ex 1a3p bistre, fine to mainly very fine used(12) Cat. £105 {U} US	£38
2357	38-49	1942-45 KGV - short set of 12v to 8a, mint, small h/r to light hinge trace (1 1/2a large part o.g.). Cat. £135 {MH} US	£62
2358	38-50	1942-45 KGV - full set of 13v to 12a (white background), superb UM. Cat. £160 {UM} US	£98
2359	38-50	1942-45 KGV issue on White background set of 13 vals 3p to 12a, mint small h/r. Lovely fresh bright colours. (13) Cat. £160 {MH} US	£98
2360	38-50	1942-45 KGV set to 12as very fine mint (13) Cat. £140 {MH} US5	£35
2361	38-50	1942-45 KGV Stamps of India on white background ovpt 'Bahrain' - set of 13 vals 3p to 12a f.u. with small h/r. Cat. £130 {U} US5	£39
2362	38-50	1942-45 KGV Stamps of India on White background ovpt 'Bahrain' - set of 13 vals 3p to 12a, f.u. with small h/r. (13) Cat. £130 {U} US4	£46
2363	38-50	1942-45 KGV Stamps of India with White background vals 3p to 12a (Missing SG42 - 1a.3p), f.u. with small h/r. Cat. £105 {U} US6	£26
2364	38-50	1942-45 KGV - full set of 13v, as laid out in Murray Payne catalogue (with SG cat value). Mounted (hinged) on part album page and colours / shades outlined. Fine to very fine used. Cat. £130 {U} US7	£27
2365	38-50	1942-45 KGV - part set of 8v, Indian stamps (white background) ovpt BAHRAIN, wmk Mult Star. Mostly MM with h/r, 4v (1a, 1a.3p, 3a, 4a) UM. Cat. £140 {MH} US4	£41
2366	38-50	1942-45 KGV - full set of 13v, 3p to 12a on white background. Mix of UM and lightly MM with hinge trace. Cat. £140 {MH} US5	£35
2367	46	1942-45 KGV - 3 1/2a bright blue, fine used. Cat. £28 {U} US	£12
2368	46	1942-45 KGV - 3 1/2a bright blue, fine used. Cat. £28 {U} US	£12
2369	46	1942-45 KGV - 3 1/2a bright blue, fine used in horizontal pair. Cat. £28 {U} US	£25
2370	50	1942-45 KGV - 12a lake (white background), top value in set. Lightly MM, h/r. Cat. £25 {MH} US	£11
2371	51-60a	1942-45 KGV - full set of 11v, as laid out in Murray Payne catalogue (with SG cat value). Mounted (hinged) on part album page and colours / shades outlined. Fine to very fine used. 2r on 2/6d has faint pink tinge at top centre. Cat. £95 {U} US7	£19
2372	38-50	1942-5 KGV ovpt set to 12a fine m.m. (13) Cat. £140 {MH} US7	£24
2373	38-50	1942-5 White background set(13) fine used Cat. £130 {U} US7	£24
2374	61-2	1948 1948 RSW pair, fine u.m. Cat. £33 {UM}	£18
2375	61-62	1948 KGV - RSW set of 2v, 2 1/2a UM, 15r fine used with small h/r. Cat. £53 {MX} US2	£19
2376	61-62	1948 KGV - RSW set of 2v, fine used. Cat. £53 {U} US	£24
2377	61-62	1948 KGV - RSW set of 2v, mint, h/r. Cat. £33 {MH} US	£13
2378	63/93	1948 Olympics, 1949 UPU, 1952-54 set to 1r on 1s6d and 1953 Coronation, fine u.m. Cat. £63 {UM}	£30
2379	51/60a	1948-49 Definitives f.u. Cat. £95 {U} US3	£39
2380	51/60a	1948-49 Definitives f.u. Cat. £95 {U} US3	£39
2381	51-60a	1948-49 KGV - full set of 11v to 10r on 10s, lightly MM with hinge trace. Cat. £100 {MH} US2	£43
2382	51-60a	1948-49 KGV Stamps of GB surcharged and ovpt 'Bahrain', set of 11 vals 1/2a on 1/2d to 10r on 10s, superb u.m. (11) Cat. £100 {UM} US	£62
2383	51-60a	1948-49 set to 10r on 10s, fine and fresh, u.m. (11) Cat. £100 {UM}	£60
2384	51-60a	1948-49 KGV Stamps of GB ovpt 'Bahrain and new value' - set of 11 vals 1/2a on 1/2d to 10r on 10s, f.u. with small h/r. (SG58 - 1r on 1s has small pencil annotation on back). (11) Cat. £95 {U} US4	£33
2385	51-60a	1948-49 KGV - full set of 11 surcharged values on stamps of GB, wmk KGV Block Cypher. Mix of UM & lightly MM with hinge trace (1 1/2a & 3 top values). 5r has 2 vertical creases not apparent on face. Cat. £100 {MH} US4	£29
2386	51-60a	1948-49 KGV Stamps of GB ovpt 'Bahrain and surch in Annas or Rupees' set of 11 vals 1/2a on 1/2d to 10r on 10s, f.u. with small h/r. (11) Cat. £95 {U} US5	£28
2387	51-60a	1948-49 KGV - full set of 11 surcharged values, 1/2a to 10r, 5r mint with hinge trace, remaining values, including 10r, UM. Cat. £100 {MH} US5 ..	£30
2388	60a	1948-49 10r on 10/- ultramarine, very fine mint Cat. £95 {MH}	£35
2389	61-79	1948-50 KGV 1948 Silver Wedding to 1950 definitive set of 9 complete, all very fine mint(19) Cat. £154 {MH} US5	£35
2390	63-93	1948-53 1948 Olympics set SG63-66, 1949 UPU set SG67-70 & 1953 Coronation set SG90-93 each cds fine used. (12) Cat. £45 {U} US	£22
2391	51-60a	1948-9 Set(11) fine used, the 10R has smudged postmark Cat. £95 {U} US7	£18
2392	67/70	1949 UPU in blocks of 4 f.u. Cat. £60 {U} US3	£24
2393	67/70	1949 UPU in blocks of 4 f.u. Cat. £60 {U} US3	£24
2394	71-76	1950-51 KGV - short set of 6v to 4a on 4d, l.m.m., hinge trace. Cat. £23 {MH} US2	£10
2395	71-76	1950-51 KGV - part set of 6 lower values to 4a, lightly MM, h/r. Cat. £22 {MH} US	£10

Lot No	Cat No	Description	Estimate
Bahrain - continued			
2396	71-79	1950-51 KGV - full set of 9v to 10r on 10s, lightly MM with hinge trace. Cat. £120 {MH} US2	£51
2397	71/9	1950-55 Definitives f.u. Cat. £60 {U} US3	£24
2398	71/9	1950-55 Definitives u.m. Cat. £120 {UM} US3	£50
2399	71/9	1950-55 Definitives l.m.m. Cat. £120 {MH} US3	£30
2400	71-78	1950-55 KGV Stamps of GB ovpt 'Bahrain and new value' vals 1/2a on 1/2d to 5r on 5s, mint small h/r. Fresh bright colours. (8) Cat. £85 {MH} US7 ..	£17
2401	71-79	1950-55 KGV Stamps of GB surcharged and ovpt 'Bahrain', set of 9 vals 1/2a on 1/2d to 10r on 10s, mint small h/r. Lovely fresh bright colours. (9) Cat. £120 {MH} US	£73
2402	71-79	1950-55 KGV Stamps of GB surcharged and ovpt 'Bahrain', set of 9 vals 1/2a on 1/2d to 10r on 10s, mint small h/r. Lovely fresh bright colours. (9) Cat. £120 {MH} US	£73
2403	71-79	1950-55 KGV Stamps of GB ovpt 'Bahrain and new value' - set of 9 vals 1/2a on 1/2d to 10r on 10s, f.u. with small h/r. (SG58 - 1r on 1s has small pencil annotation on back). (11) Cat. £60 {U} US4	£21
2404	71-79	1950-55 KGV - full set of 9 surcharged values, 1/2a to 10r, lightly MM, h/r or hinge trace. 2r Type 1. Cat. £110 {MH} US5	£27
2405	71-79	1950-55 KGV Stamps of GB ovpt 'Bahrain and surch in Annas or Rupees' set of 9 vals 1/2a on 1/2d to 10r on 10s, f.u. with small h/r. (9) Cat. £60 {U} US5	£18
2406	71-9	1950-55 set to 10r on 10s (some usual slight gum yellowing), u.m. (9) Cat. £120 {UM} PH Plate 5	£48
2407	77-9	1950-55 KGV Festival high values overprinted on GB fine m.m. Cat. £109 {MH} US3	£41
2408	77a	1950-55 2r on 2s6d, Type 2, fine and fresh, u.m. Cat. £160 {UM} PH Plate 5	£100
2409	77/9	1951 2R on 2/6d to 10R on 10/- Definitives. f.u. Cat. £36 {U} US3	£16
2410	77/9	1951 2R on 2/6d to 10R on 10/- Definitives. u.m. Cat. £118 {UM} US3	£41
2411	79	1951 10R on 10/- ultramarine l.m.m. Cat. £50 {MH} US3	£12
2412	79	1951 10R on 10/- ultramarine u.m. Cat. £50 {UM} US3	£21
2413	79	1951 10R on 10/- ultramarine u.m. Cat. £50 {UM} US3	£21
2414	80a	1952-54 1/2a on 1/2d, right marginal block of 4, each stamp with FRACTION OMITTED, very fine u.m. BPA Cert. (1959), one of whose signatories is Robson Lowe. Cat. £800 {UM} (image available online only)	£600
2415	80-96	1952-55 QEII wmk Tudor Crown set 1r l.m.m. the rest u.m. Plus 2/6d Type I SG94. 5/- Type I & II SG95 & 95a. 10/- Type I SG96. h/v's all u.m. (14). Cat. £90 {UM} US2	£39
2416		1952-59 QEII - 3 sets of definitives, 1952 Wmk Tudor Crown (80-89), 1956-57 Wmk St Edward's Crown (97-101) & 1957-59 New Currency plus 15n.p. variations & 40n.p.shades (102-112, 116). All mint, in mounts on album pages. Cat. £70 {MH} US2	£27
2417	80a	1953 QEII Wilding ovpt 1/2a on 1/2d orange & 1a on 1d ultramarine tied to cover with Bahrain 19 Dec 1953 cds cancel. The 1/2a with fraction omitted. Cat. £425 used. Very fine & scarce display quality cover. 1954 BPA certificate stating genuine & signed by Robson Lowe. Supporting documents to enhance the provenance. {C}	£500
2418	94, 96	1955 QEII - 2r & 5r Type I, very lightly MM with hinge trace. Cat. £25 {MH} US	£11
2419	94-6	1955 QE2 overprints on GB Castles set u.m. Cat. £40 {UM} US2	£18
2420	94-6ab	1955-60 2r, 5r and 10r surcharges, with all Types incl. 10s wmk variety, u.m. (7) Cat. £240 {UM} PH Plate 48	£140
2421	94-96a	1955-60 QEII - Castles - wmk St Edward's Crown, 2r on 2s.6d Types I, II & III, 5r on 5s Types I & II, 10r on 10s Types & II, very lightly MM with hinge trace. Cat. £135 {MH} US2	£47
2422	97-116	1956-57 to 1960 (May) surcharge complete, fine u.m. (20) Cat. £39 {UM}	£16
2423	101	1957 1R on 1/6d grey blue in a top marginal block of 4. u.m. Cat. £52 {UM} US3	£17
2424	94a, 96a	1958 QEII - 2r & 10r Type II, very lightly MM with hinge trace. Cat. £64 {MH} US	£26
2425		1966 Definitives set u.m. (12) Cat. £48 {UM} US2	£18
2426	139-150	1966 Full set of 12v, 5f to 1d, UM. Cat. £60 {UM} US5 (B)	£15
2427	139-150	1966 Pictorial issue set of 12 vals 5f to 1d, superb u.m. (12) Cat. £62 {UM} US7 (B)	£13
2428		1966-2002 (State / Kingdom of Bahrain) - small collection, virtually all used from 1966 to 2002. Comprises of odd values from sets, mainly fine used. In mounts on album pages, total of 107 stamps with cat value c£215. {CC} US	£58
2429	192-193	1973 25th Anniv of Declaration of Human Rights, set of 2v, 30f & 60f, fine used (30f with small paper undulation at top). Cat. £21 {U} US5 (B)	£6

BARBADOS

For more lots, please see the GALLERY section at the front of the catalogue

2430	3	1852-55 (1d) blue, two shades, m.m. Cat. £120 {MH} US2	£29
2431	4	1852-55 (1d) deep blue, horizontal pair and single, slightly different shades, h/r, m.m. Cat. £135 {MH} US2	£32
2432	8	1855-58 (1/2d) green, fresh, heavy m.m. Cat. £190 {MH} US2	£47
2433	11	1858 6d pale rose red good to fine used. Cat. £120 {U} US3	£28
2434	11	1858 6d pale rose red f.u. Cat. £120 {U} US3	£41
2435	11	1858 6d pale rose red f.u. Cat. £120 {U} US3	£41
2436	11a	1858 6d deep rose red. Four good margins. f.u. Cat. £180 {U} US3	£61
2437	12a	1858 1/- black. f.u. Cat. £75 {U} US3	£23
2438	12a	1858 1/- black. f.u. Cat. £75 {U} US3	£23
2439	12a	1858 Britannia No Wmk Imperf - 1s Black with 4 very good margins, f.u. with small h/r. Cat. £75 {U} PH Plate 5	£52
2440	17	1861 clean-cut perf (1/2d) deep green, centred to NE, m.m. Cat. £190 {MH} US2	£42
2441	20/239	1861=1935 A mainly used selection on three small stock cards, QV period vals to 5d, later includes 1925 set complete used. Very fine lot (55) Cat. £190 {MX} US	£58
2442		1861-1935 Mint and used collection on Imperial leaves(96) including 1920-1 Victory set ex MCA 1d mint, also a few other countries, mixed condition {CC} US4	£32

Lot No	Cat No	Description	Estimate	Lot No	Cat No	Description	Estimate
Barbados - continued				Barbados - continued			
2443		1861-1947 Mint and used accumulation on Hagner sheets(approx 640) including a good range of Britannias used, mixed condition {CC} US £144		2494	116-24	1897 Diamond Jubilee set ¼d ½d 5d-10d m.m. with h/r, 1d l.m.m. crease, 2½d l.m.m. & 2/6d l.m.m.(9). Cat. £300 {MH} US4 (image available online only) £71	
2444	20/4	1861-70 ½d (all shades except grass-green) and 1d (both shades), unused/m.m. Cat. £275 {MH} US2 £47		2495	117 18 23-24	1897 Diamond Jubilee ½d dull green good colour fresh appearance m.m. with h/r. 1d rose fresh m.m. 10d blue green & carmine fresh appearance with some gum adhesion, 2/6d blue black & orange well centred l.m.m. some light tone marks on top edge perfs. (4). Cat. £210 {MH} US3 (image available online only) £54	
2445		1870-1970 A fine used collection on 6 album leaves. From Britannia types to 1/-, QV 1882 series vals to 1/-. Seal of Colony vals to 1/- black on green, Diamond Jubilee & Nelson low values, 9 x Winged Victory vals to 6d, 1939 Seal vals to 5/-, KGV1 commems, Silver Wedding pair & 1950 series vals to \$2.40, a useful range of QEII pictorials with vals to \$5. A great base from which to expand.(c170) {U} US £68		2496	116-124	1897-98 QV - Diamond Jubilee - full set of 9v to 2s.6d, wmk Crown CC, perf 14. Mint with large h/r, some staining around hinge on 6d, minor creasing on 1d and surface marks on 6d & 10d. Cat. £300 {MH} US £80	
2446	63	1873 3d brown-purple, traces of brownish gum only, unused. Cat. £375 {MH} US2 (image available online only) £47		2497	116-24	1897-98 Diamond Jubilee set to 2s6d (light gum toning), heavy gum toning on 8d, m.m. (9) Cat. £300 {MH} US2 (image available online only) £72	
2447		1873-1935 Balance collection on New Imperial album pages mint & used in mixed condition, incl: 1906 Nelson to 2½dIRGE FORMAT Badge of Colony to 1/- SG189. Victory to 4d m.m. 1935 SJ set mint. Cat. £235++ (65). {CC} £85		2498	116-24	1897-98 Diamond Jubilee set to 2s6d, the ¼d and 5d without gum, h/r, m.m. (9) Cat. £300 {MH} US5 (image available online only) £49	
2448		1874-1990 Mint and used collection in a stock book(100s) including 1906 Nelson set mint, 1920-1 Victory set ex Script 1d mint, 1921-4 set mint, 1938-47 set mint, 1950 set u.m. and fine used, 1953-61 set mint, mainly fine HEAVY/OVERSIZE LOT - OVERSEAS SHIPPING SURCHARGE APPLIES {CC} US3 £137		2499	135,etc	1905 MCA set ex 2½d mint(6), the 6d has a few tone spots on gum, others fine Cat. £250 {MH} US9 £24	
2449	65-6	1874-75 perf 14 ½d and 1d (light patchy toning), h/r, m.m. Cat. £200 {MH} US2 £39		2500	135-44	1905 MCA set(7) mint, heavily mounted Cat. £250 {MH} US £96	
2450	66	1874-75 perf 14 1d deep blue, horizontal pair, single tiny tone spot on gum and corner gum bend, m.m. Cat. £280 {MH} US2 (image available online only) £63		2501	135-44	1905 MCA set(7) fresh m.m. Cat. £250 {MH} US5 £76	
2451	72	1875-81 perf 14 ½d bright green, 2 minor shades, m.m. Cat. £56 {MH} US2 £18		2502	136/9	1905 ½d and 2½d, m.m. Cat. £68 {MH} US4 £16	
2452	79	1875-81 6d chrome-yellow, centred to NE, signed BUHLER, h/r, m.m. Cat. £150 {MH} US2 £35		2503	136,39,63-69	1905-09 Seal of Colony wmk MCA ½d green & 2½d blue both fine m.m. SG136 & 139. 1909 set ¼d-1/- (small tone spot on ¼d) m.m. some h/r. (7) Cat. £158 {MH} US3 £48	
2453	79	1875-81 6d chrome-yellow, light gum toning, h/r, m.m. Cat. £150 {MH} US2 £32		2504	136,9,63,6-9	1905-9 Seal of Colony wmk MCA ½d green, & 2½d blue both very fine l.m.m. Colour change (excl 1d) set m.m. 6d with large paper adhesion. (6). Cat. £140 {MH} US4 £35	
2454	81	1875-81 1s purple, centred to SE, h/r, fresh m.m. Cat. £170 {MH} US2 .. £42		2505	136-9,163-9	1905-9 Seal of Colony wmk MCA ½d green, 1d carmine & 2½d blue each very fine l.m.m. Colour change set very fine l.m.m. (8). Cat. £190 {MH} US4 £58	
2455	81	1875-81 1s purple, centred to SE, h/r, fresh m.m. Cat. £170 {MH} US2 .. £42		2506	145/51	1906 Nelson Centenary f.u. Cat. £80 {U} US3 £30	
2456	81	1875-81 1s purple, centred to SW, light toning at edges, h/r, m.m. Cat. £170 {MH} US2 £29		2507	145/51	1906 Nelson Centenary m.m. Cat. £75 {MH} US3 £29	
2457	82	1876 1/- violet. f.u. Cat. £40 {U} US3 £14		2508	145/51	1906 Nelson Centenary m.m. Cat. £75 {MH} US3 £29	
2458		1882 to 1965 small coll. on leaves, incl. 1882 used shades to 4d (3) plus 1s o.g., 1938-47 most to 5s (3) with shades etc., plus 1d scarlet mint, 1965 set to \$2.50 (mint), mostly used, poor to fine. {X} US3 £44		2509	145-151	1906 KEVII - Nelson Centenary. Full set of 7v, fine used, h/r. Some paper undulation around hinged area. Cat. £75 {U} US7 (B) £15	
2459	89	1882 ½d dull green. m.m. Cat. £38 {MH} US3 £13		2510	145-51	1906 Nelson wmk Crown CC part set (excl ¼d) the 1d cds used, rest fine m.m. + ¼d & 2d wmk MCA SG158 & 161. both m.m. (8). Cat. £105 {MH} US3 £30	
2460	90	1882 ½d green. l.m.m. Cat. £42 {MH} US3 £16		2511	145-51	1906 Nelson set(7) fresh mint, the 1s has a light crease Cat. £75 {MH} US2 £24	
2461	90	1882 ½d green. m.m. Cat. £42 {MH} US3 £15		2512	145-51	1906 Nelson CC set mint(7), the 2½d has toned gum Cat. £75 {MH} US5 £20	
2462	92	1882 1d carmine l.m.m. Cat. £65 {MH} US3 £22		2513	145-51	1906 Nelson set wmk Crown CC cds used, some with paper adhesion on back (they need a soak)(7). Cat. £75 {U} US4 £22	
2463	92	1882 1d carmine l.m.m. Cat. £65 {MH} US3 £24		2514	152-62	1906-7 Tercentenary 1d well centred m.m. Relief Fund ovpt upright & inv both l.m.m. Nelson wmk MCA set l.m.m. (6). Cat. £75 {MH} US4 £22	
2464	92	1882 1d carmine l.m.m. Cat. £65 {MH} US3 £24		2515	158	1907 Nelson MCA ¼d black and grey fresh mint top marginal block of four, the stamps are unmounted Cat. £28 {UM} US3 £10	
2465	92	1882 1d carmine l.m.m. Cat. £65 {MH} US3 £24		2516	161,162	1907 Nelson MCA 2d,2½d fine used, 2 APR 07 c.d.s. cancels, before issue date Cat. £105 {U} US3 £28	
2466	93	1882 2½d ultramarine l.m.m. Cat. £120 {MH} US3 £48		2517	163/9	1909-10 Definitives f.u. Cat. £85 {U} US3 £35	
2467	93	1882 2½d ultramarine l.m.m. Cat. £120 {MH} US3 £48		2518	163-169	1909-10 KEVII - full set of 5v to 1s, wmk Crown CA, perf 14. Lightly MM, large part o.g., h/r. Cat. £90 {MH} US £36	
2468	89/638	1882-1979 A mint & used range on Hagner pages from a few QV vals to 4d pale brown, Seal of Colony vals to 5d used, Nelson m or u to 2d, winged Victory m vals to 3d, 1938-47 Badge of Colony to 5/- mint, Tercentenary set mint, RSW 5/- u.m., QEII from 1953 m & u vals incl. 1962 Scouts mint to 1979 Birds set to \$10, unmounted mint. Mainly very fine. (130+) Cat. £250 {MX} £90		2519	163-9	1909-10 set to 1s, fine m.m. (5) Cat. £90 {MH} US4 £29	
2469	89, 95	1882-80 ½d dull green and 3d deep purple, unused no gum. Cat. £158 {MH} US2 £18		2520	168	1910 6d dull & bright purple f.u. Cat. £50 {U} US3 £21	
2470		1882-86 QV Definitive vals - SG89 - ½d Dull Green, SG92 - 1d Carmine, SG93 - 2½d Ultramarine, SG94 - 2½d Deep Blue, SG95 - 3d Deep Purple, SG97 - 4d Grey, SG98 - 4d Pale Brown, SG99 - 4d Deep Brown, SG100 - 6d Olive-Black and SG102 - 1s Chestnut, f.u. with small h/r. (10) Cat. £138 {U} £92		2521	179	1912 GV 2/- purple & blue wmk MCA full parcel post cds fine used. Cat. £70 {U} US4 £24	
2471	100	1882-86 QV Definitive - 6d Olive-Black, f.u. with small h/r. Cat. £48 {U} £32		2522	170,etc	1912-15 MCA set ex 2½d but with 1d shade(11) fresh mint, some hinge remnants Cat. £243 {MH} US2 £94	
2472	100	1882-86 QV 6d Olive-Black, mint small h/r. (Has horizontal crease across the stamp just above 'Six Pence') Cat. £75 {MH} US4 £19		2523	181-90	1916 Short set to 2/- small thin top edge of ½d rest fine m.m. (10). Cat. £100 {MH} US3 (image available online only) £34	
2473	89	1882-86 QV ½d Dull Green, mint small h/r. Cat. £38 {MH} US4 £14		2524	181-190	1916-19 KGV - part set of 10v to 2s (ex 1d, 2½d & 3s) including all 3 shades of ¼d, wmk MCCA. Lightly MM with h/r. Cat. £55 {MH} US3 £19	
2474	90	1882-86 QV Definitive - ½d Green, l.m.m. Cat. £42 {MH} £28		2525	181-191	1916-19 Large Seal of Colony set of 11 vals ¼d to 3s plus SG181a - ¼d Chestnut-Brown, SG182b - ½d Pale Green, SG183a - 1d Bright Carmine-Red, SG185a - 2½d Royal Blue and SG199 - 4d Black & Red, mint small h/r. (16) Cat. £172 {MH} US2 £92	
2475	90	1882-86 QV Definitive - ½d Green, mint small h/r. Cat. £42 {MH} £26		2526	181Y	1916-19 Large Seal of Colony issue - ¼d Deep Brown with 'Wmk Inverted and reversed', mint small h/r. (o/c SE and small pencil annotation on back). Cat. £50 {MH} US2 £25	
2476	90	1882-86 QV Definitive - ½d Green, mint small h/r. Cat. £42 {MH} £26		2527	184	1916-19 KGV 2d f.u. Cat. £42 {U} £20	
2477	90	1882-86 QV Definitive - ½d Green, l.m.m. Cat. £42 {MH} £28		2528	186a	1916-19 Large Seal of Colony issue - 3d Deep Purple/Yellow (Thick paper), mint small h/r. (o/c SW) Cat. £45 {MH} US2 £23	
2478	92	1882-86 QV Definitive - 1d Carmine, mint small h/r. Very fresh bright colour. Cat. £65 {MH} £44		2529	197-228	1917-24 War Tax ovpt pair, 1918-20 large Seal pair, 1921-24 small Seal set of 12 to 3s plus 1d shade, fresh Mint minor imperfections. (17) Cat. £155 {MH} US7 £24	
2479	92	1882-86 QV 1d Carmine, mint small h/r. Cat. £65 {MH} US4 £22		2530	201-12	1920 Victory set (both 1d values), very fine & fresh, superb colours l.m.m (12). Cat. £150 {MH} US4 (image available online only) £50	
2480	89-104	1882-92 QV Bun Head wmk Crown CA range in mixed condition mainly used ideal for study, ½d green/dull green x 12. 1d rose/carmine x 17. 2½d ultra/deep blue x 14. 3d purple x 8 (3 m.m. & 1 cds v.f.u). 4d grey x 5. 4d brown x 15. 6d cds used x 1. 1/- chestnut x 2 one cds f.u. 5/- bistre cds used bottom left corner perf missing. ½d on 4d x 2 both m.m. (77). Cat. £580 {CC} US4 £58		2531	204-8	1920 Victory 2d to 6d, good used. (5) Cat. £89 {U} US5 (B) £15	
2481	95	1885 3d deep purple l.m.m. Cat. £120 {MH} US3 £48		2532	205	1920 2½d indigo & ultramarine f.u. Cat. £35 {U} US3 £10	
2482	100	1886 6d olive black. l.m.m. Cat. £75 {MH} US3 £29		2533	206w	1920 KGV - Victory - 3d black and purple, wmk Mult Crown CA INVERTED. UM, light gum crease. Cat. £35 {UM} US2 £22	
2483	100	1886 6d olive black. l.m.m. Cat. £75 {MH} US3 £29		2534	208	1920 6d black & brown orange f.u. Cat. £30 {U} US3 £10	
2484	100	1886 6d olive black. m.m. Cat. £75 {MH} US3 £26		2535	209	1920 KGV - Victory - 1s black and bright green, wmk Mult Crown CA. UM, creamy, crackled gum, centred to N. Cat. £22 {UM} US2 £11	
2485	100	1886 6d olive black. l.m.m. Cat. £75 {MH} US3 £29		2536	209-10	1920 Victory 1/- black & bright green centred NW cds used, slight paper wrinkle. 2/- black & brown centred S very fine cds used. Cat. £130 {U} US4 (image available online only) £44	
2486	100	1886 6d olive black. m.m. Cat. £75 {MH} US3 £26		2537	211	1920 Victory 3/- black & dull orange wmk MCA s/ways faint vds cancel, top left corner perf missing. Cat. £95 {U} US3 £28	
2487	102	1886 1/- chestnut m.m. Cat. £30 {MH} US3 £10		2538	201/12	1920-21 Victory l.m.m. Cat. £150 {MH} US3 £61	
2488	102	1886 1/- chestnut l.m.m. Cat. £30 {MH} US3 £10		2539	201/12	1920-21 Victory l.m.m. Cat. £150 {MH} US3 £61	
2489	102	1886 1/- chestnut m.m. Cat. £30 {MH} US3 £10		2540	201-12	1920-21 Victory set, fresh m.m. (12) Cat. £150 {MH} US4 (image available online only) £47	
2490	102	1886 1/- chestnut l.m.m. Cat. £30 {MH} US3 £10		2541	201-210	1920-21 Victory: used values ½d to 2/-, very fine (10) Cat. £205 {U} US6 (image available online only) £31	
2491	105-115	1892 Seal of Colony wmk Crown CA set (Excl ½d dull green) f.u., ¼d small thin, 6d tone marks on back all the rest cds f.u. The 2/6d violet & green superb very fine used. (10). Cat. £375 {U} US4 PH Plate 5 £146					
2492	105/14	1892-1903 Definitives to the first 2/6d. f.u. Cat. £100 {U} US3 £51					
2493	105-14	1892-1903 CA set ex 2/6d violet and green(10) mint, some are heavily mounted. Cat. £135 {MH} US £58					

Lot No	Cat No	Description	Estimate
Barbados - continued			
2542	201-212	1920-21 Victory issue set of 12 vals 1/4d to 3s Wmk Multi Crown CA and 1d Wmk Multi Script CA, mint small h/r. (12) Cat. £150 {MH} US4	£52
2543	201-212	1920-21 KGV - Victory. Full set of 12v, 1/4d to 3s wmk Multi Crown CA & 1d wmk Multi Script CA. Lightly MM, some h/r (1s lightly toned). Cat. £150 {MH} US5	£35
2544	240/282	1920-50 A KGV mint collection on leaves from 1938-47 set to 5/-, 1939 Tercentenary set, 1947 One Penny on 2d, 1950 set to \$2.40 & 1952 Stamp Centenary set. A lovely clean lot (38) Cat. £127 {MH} US6	£20
2545	213-28	1921-4 Set complete(12) fine mint Cat. £100 {MH} US	£58
2546	217-28	1921-4 Script set plus 1d shade(10) fresh m.m. Cat. £100 {MH} US2	£42
2547	229-39	1925-35 set to 3s, incl. 2 1/2d, 3d and 2s shades, h/r, m.m. (16) Cat. £100 {MH} US4	£35
2548	229-44	1925-35 GV Poatage & revenue set mint with some extras, 1/2d x 3, 1 1/2 orange both perfs, 2 1/2d x 3, 3d both shades, 1/- both with bright green x 2. 2 1/2d & 3d used. SG240 m.m. & Jubilee set m.m. (28) Cat. £120 {MX} US4	£26
2549	240/61	1927 and 1939 Tercentenary, 1935 SJ, fine m.m. (10) Cat. £51 {MH} US4	£15
2550	241-244	1935 KGV - Silver Jubilee set of 4v, lightly MM, hinge trace. Cat. £35 {MH} US	£18
2551	241-4	1935 KGV Silver Jubilee set f.u. except SG 242 slogan cancelled. Cat. £45 {U} US	£18
2552	241-4	1935 Silver Jubilee set mint Cat. £35 {MH}	£20
2553	241-44	1935 Silver Jubilee fine used set of 4. Cat. £45 {U} US	£23
2554	245-88	1937 to 1952 issues complete, incl. 1938 1d green and both perfs and 1s both shades, a few with slight glassine adherence, m.m. Housed in FG De Luxe gold blocked hingeless leaves. Cat. £177 {MH} US5	£30
2555		1937-1952 Small collection of KGV issues mix of mint and used hinged on 3 Simplex album pages and a stock card. Range between SG245 and SG288. (54) Cat. £141 {CC} US9	£19
2556	245-270	1937-49 KGV Coronation to UPU complete mint (only 1 perf of One Penny on 2d), includes Badge of Colony to 5/- & RSW par. Very fine(33) Cat. £97 {MH} US5	£22
2557	245-88	1937-52 Fine used collection on 'Crown' leaves, complete as per the leaves Cat. £204 {U} US7	£26
2558	248a Var	1938 1/2d green with REPAIR TO RECUT LINE variety. f.u. Cat. £40 {U} US3	£28
2559	248-256a	1938-47 Badge of Colony set of 16 vals 1/2d to 5s plus extra perf variants, superb lot, mint small h/r. Very fresh bright colours. (23) Cat. £85 {MH} US	£52
2560	248-256a	1938-47 KGV - part set of 14v, 1/2d to 5s, missing 1/2d green & 1d scarlet from full set of perf 13 1/2x13. Wmk Multi Script CA. Lightly MM with hinge trace. Cat. £40 {MH} US4	£12
2561	248-256a	1938-47 KGV - full set of 16v, 1/2d to 5s, basic set, lightly MM, hinge trace. 1/2d green, 1d scarlet & 2 1/2d with light gum toning. Cat. £50 {MH} US5 (B)	£13
2562	248-256a	1938-47 KGV - 'Seal of Colony' - full set of 16v, 1/2d to 5s, wmk MSCA. Lightly MM, some with small h/r. Cat. £50 {MH} US5 (B)	£14
2563	248-56a	1938-47 GVI definitive set plus perf 14 1 1/2d & 3d brown m.m. (17) Cat. £60 {MH} US	£27
2564	248-56a	1938-47 set to 5s, incl. all perfs and shades, incl. 1d scarlet perf 13 1/2 x 13 (toned gum, hinged), most are fine u.m. Cat. £430 {MH} US4 PH Plate 5	£114
2565	248-56a	1938-47 GVI definitive set with perf changes & some duplicates, perf 13 1/2x13 (excl 1d scarlet SG249), 2x 2d claret, 2x 2d carmine, both shades of 2 1/2d, 2x 4d & both shades of 1/-. Perf 14 with 1/2d green SG248b, 1d scarlet x 2, 1d green, 1 1/2d orange, 2d carmine, 3d & 4d x 2 each. Generally fine m.m. some with small h/r. (30). Cat. £175 {MH} US4	£44
2566	248-64	1938-47 GVI definitives neatly presented on album pages with basic set mint & cds used. Plus perf 14 changes mint & used incl 1 1/2d green SG248b & 1d scarlet SG249b. General Assembly set mint & used & 1d surch (59). Cat. £200 {MX}	£80
2567	248b	1938-47 Badge of Colony 1/2d Green P14, mint small h/r. Very fresh bright colours. Cat. £70 {MH} US	£43
2568	249	1938-47 Badge of Colony 1d Scarlet P13 1/2x13, mint small h/r. Very fresh bright colours. (o/c E and small pencil annotation on back) Cat. £275 {MH} US PH Plate 5	£169
2569	249bc-253d	1938-47 KGV - part set of 6v, 1d to 4d perf 14, missing 1/2d green from full set of p14 values, wmk Multi Script CA. Lightly MM, hinge trace, couple of toned gum perfs on 1d. Cat. £33 {MH} US4	£9
2570	251a	1938-47 2 1/2d ultramarine var mark on central ornament fine m.m. Cat. £55 {MH} US4	£15
2571	253b	1938-47 4d black var curved line at top right fresh l.m.m. Cat. £140 {MH} US3 (image available online only)	£48
2572	253b var	1938-47 KGV - 4d black with variety 'Curved line at top right'. Mint with very light hinge trace and centred slightly to N. A few nibbled perfs at bottom, left. Cat. £140 {MH} US4 (image available online only)	£50
2573		1939-47 Tercentenary of General Assembly set of 5 vals 1/2d to 3d and SG264 1d on 2d Carmine P14 bottom left hand corner marginal block of 4 (Small pencil annotation on front) and SG264e - 1d on 2d Carmine P13 1/2x13, mix of u.m. and mint small h/r. Very fresh bright colours. (7) Cat. £29 {MH} US	£16
2574	250c	1941 GVI 2d claret perf 13 1/2x13 in complete sheet of 120 Cyl 1, with listed flaw "Extra Frame Line" 11/9. SG250caThin patches in bottom marginal corners from having been mounted. Sheet folded into quarters with no perf separation. {UM}	£80
2575	(264c)	1947 perf 14 1d on 2d, top marginal cross block of 4, one with 'short arm to Y' variety, yellowish gum, stamps u.m. Cat. £116 {UM} US4	£27
2576	264ed	1947 1d on 2d carmine horiz joined pair perf 13 1/2x13, one showing the listed flaw 'Broken E' mounted across top centre with some h/r otherwise very fine. Cat. £140 {MH} US4 (image available online only)	£50
2577	265-266	1948 KGV - RSW set of 2v, mint, faint hinge trace. Cat. £20 {MH} US ..	£11
2578	271/82	1950 Definitives f.u. Cat. £75 {U} US3	£30
2579	271/82	1950 Definitives f.u. Cat. £75 {U} US3	£30
2580	271-282	1950 KGV set of 12 to \$2.40 very fine used, ex 2c with corner perf fault(this not counted in cat value). Cat. £72 {U} US	£28

Lot No	Cat No	Description	Estimate
Barbados - continued			
2581	271-282	1950 KGV - full set of 12v to \$2.40, superb UM. Cat. £65 {UM} US	£40
2582	271-282	1950 KGV Pictorial issue set of 12 vals 1c to \$2.40, superb u.m. (12) Cat. £65 {UM} US	£40
2583	271-282	1950 KGV Pictorial issue set of 12 vals 1c to \$2.40 f.u. with small h/r. (SG281 - \$1.20 has heavy pmk) (12) Cat. £75 {U} US5	£17
2584	271-282	1950 KGV Pictorial set of 12 vals 1c to \$2.40, f.u. with small h/r. (SG273 - 3c, SG278 - 24c and SG280 - 60c all have various amounts of toned perfs). (12) Cat. £75 {U} US4	£19
2585	271-282	1950 KGV - full set of 12v, mounted (hinged) on part album page, fine to very fine used. Cat. £75 {U} US7	£17
2586	271-282	1950 KGV - full set of 12v, 1c to \$2.40, wmk Multi Script CA. Mix of UM and lightly MM with small h/r. Cat. £55 {MH} US4	£16
2587	271-282	1950 KGV - full set of 12v, 1c to \$2.40, lightly MM, some with light h/r. Cat. £55 {MH} US5 (B)	£15
2588	271-282	1950 KGV - Island Scenes - full set of 12v, 1c to \$2.40, lightly MM, small h/r. Cat. £55 {MH} US5 (B)	£13
2589	271-282	1950 KGV Pictorial issue set of 12 vals 1c to \$2.40 f.u. with small h/r. (12) Cat. £75 {U} US6	£18
2590	271-82	1950 GVI definitive set cds fine used. \$2.40 couple of short perfs at top. (12) Cat. £75 {U} US	£27
2591	271-82	1950 GVI definitive set fine l.m.m. (12). Cat. £65 {MH} US	£28
2592	271-82	1950 GVI definitive set m.m. with h/r. (12) Cat. £55 {MH} US4	£12
2593	271-82	1950 set to \$2.40, v.g.u. (12) Cat. £75 {U} US5 (B)	£13
2594	271-288	1950-52 KGV definitive set to \$2.40, plus BWI College pair & stamp centenary set of 4. All very fine mint (18) Cat. £60 {MH} US5 (B)	£15
2595	D4a/6a	1950-53 Dues on chalky paper in blocks of 4. f.u. Cat. £80 {U} US3	£27
2596	289-301	1953 QEII definitive set plus 4c shade SG292a & 60c shade SG299a.m. some u.m. (2c with adhesion). (15) Cat. £145 {MH} US	£67
2597	289-301	1953 QEII definitive set m.m. with some h/r. (13). Cat. £75 {MH} US4 ..	£20
2598	289-341	1953 set to 1966 Royal Visit issues complete (ex. Coronation), plus P. Dues 1950-53 chalky paper and 1965-68 sets, fresh m.m. All on FG De Luxe hingeless leaves. Cat. £130 {MH} US5	£22
2599	289/301	1953-61 Definitives l.m.m. Cat. £75 {MH} US3	£18
2600	289/301	1953-61 Definitives l.m.m. Cat. £75 {MH} US3	£18
2601	289-301	1953-61 QEII - full set of 13v, 1c to \$2.40, lightly MM, h/r. Cat. £75 {MH} US5 (B)	£15
2602		1970-79 SG399-414 Pictorial set of 16 vals - 1c to \$5 and Birds set of 21 vals 1c to \$10, all superb u.m. (37) Cat. £49 {UM} US	£30
2603		2000-11 Three definitive sets with 2000 Pride of Barbados SG1153-66 m.m. (\$1.75 crease). (14). 2005 Trees SG1266-80 u.m. (15). 2011 Local Fruits SG1359-74 u.m. (16). (45). Cat. £115 {MH} US	£44
BASUTOLAND			
<i>For more lots, please see the GALLERY section at the front of the catalogue</i>			
2604	1-10	1933 Set to 10s(10) fine used Cat. £400 {U} US PH Plate 5	£231
2605	1-10	1933 set to 10s (barest trace of hinge), slight gum yellowing, fine m.m. (10) Cat. £325 {MH} US PH Plate 5	£140
2606	1/105	1933-66 A mainly used collection on 2 leaves incl. KGV x 4 vals to 1/-, KGV 1938 x 9 vals to 2/6, then RSW 10/- unmounted mint(cat £50), a scattering of QEII pictorials used, Churchill set mint, etc. Clean & fine lot (61) Cat. £96 {MX} US	£34
2607	2/105	1933-66 A small mainly mint range includes 1935 Jubilee set & RSW pair m a few KGV low vals, FFH m, Red mint, Churchill mint, etc. Clean lot (29) Cat. £80 {MX}	£30
2608	11-14	1935 Silver Jubilee set v.f.u. Cat. £21 {U} US	£12
2609	11-14	1935 KGV Silver Jubilee set f.u. Cat. £21 {U} US	£12
2610	15s-17s	1937 KGV Coronation set of 3 vals 1d to 3d perf 'Specimen', u.m. (SG15s - 1d has blunt NE corner). (3) Cat. £140 {MH} US PH Plate 5 ..	£75
2611		1937-66 Mixed collection of u.m., mint small h/r and f.u. with small h/r on 2 stock cards. Mint - SG15-17, SG32-35, SG38-42, SG54-57, SG66, SG80-82, SG94-99 and SG102-105, Used - SG15-27, SG32-35, SG38-42 and SG54-57. (56) Cat. £78 {CC}	£52
2612	18-28	1938 Set to 10s complete(11) fresh u.m. or m.m. Cat. £130 {MH} US3 ..	£28
2613	18-28	1938 Set complete(11) fresh m.m. Cat. £130 {MH} US2	£33
2614	18-28	1938 set to 1s, incl. various minor shades/extra copies to 6d, a few with light gum toning, the 1s and 10s are hinged, others u.m. (19) Cat. £142 {MH} US	£56
2615	18-28	1938 GVI definitive set cds fine used. (11) Cat. £50 {U} US	£27
2616	18-28	1938 set to 10s, incl. minor shades/extra copies to 3d, fine mm. (16) Cat. £135 {MH} US	£53
2617	18-28	1938 GVI definitive set m.m. with heavily overall toned gum. (11) Cat. £130 {MH} US	£36
2618	18-28	1938 set to 10s, fine u.m. (11) Cat. £130 {UM} US	£68
2619	18-28	1938 GVI definitive set very fine cds used. (11) Cat. £50 {U}	£30
2620	18-28	1938 GVI definitive set fine looking m.m. with h/r. (11) Cat. £130 {MH} ..	£60
2621	18-28	1938 KGV Pictorial set of 11 vals 1/2d to 10s, mint small h/r. Very fresh bright colours. (11) Cat. £130 {MH}	£90
2622	18-28	1938 GVI definitive set m.m. (2d crease). (11). Cat. £130 {MH} US5	£25
2623	18-28	1938 KGV set to 10/- very fine mint(11) Cat. £130 {MH} US5	£30
2624	18-28	1938 KGV - full set of 11v, 1/2d to 10s, wmk Multi Script CA. Mix of very lightly MM with faint / faintest of hinge traces and UM (6d, 1s, 5s, 10s) Cat. £130 {MH} US4	£46
2625	18-28	1938 KGV - full set of 11v, wmk MSCA, UM. 10s light overall gum toning. Cat. £130 {UM} US5	£30
2626	18/41	1938-49 KGV definitives set of 11 to 10/- & UPU set of 4, all v.fine used Cat. £58 {U} US	£24
2627	36-37	1948 KGV - RSW set of 2v, lightly MM, hinge trace. Cat. £50 {MH} US ..	£25
2628	36-37	1948 Silver Wedding pair m.m. Cat. £50 {MH} US	£25
2629	37	1948 RSW 10s, fine and fresh, u.m. Cat. £50 {UM} US	£27
2630	43-53	1954 QEII definitive set with extra shade of 3d SG46a, m.m. (12). Cat. £127 {MH} US	£53
2631	43-51	1954-58 QEII Pictorial vals 1/2d to 2s.6d plus SG46a - 3d Yellow-Green & Rose and SG51a - 2s.6d Bright Ultramarine & Crimson-Lake, f.u. with small h/r. (11) Cat. £60 {U}	£42

Lot No	Cat No	Description	Estimate
Basutoland - continued			
2632	43-53	1954-58 QEII Pictorial set of 11 vals ½d to 10s, mint small h/r. Very fresh bright colours. (11) Cat. £110 {MH}	£76
2633	43-53	1954-8 set to 10s, incl. 3d shade, light gum yellowing on top values, o/wise fine u.m. (12) Cat. £127 {UM} US	£46
2634	161ba	1961 QEII - surcharged value - 3½c on 4d red-orange, Type II with Bold 'C'. Very fine used, light h/r. Centred well to left but frame clear of perfs. Single short perf at right. Cat. £180 {U} US7 (image available online only)	£27
2635	58-68	1961 QEII Pictorial issue surcharged set of 11 vals ½c on ½d to 1r on 10s plus SG61a - 2½c on 3d Type (II) Central on Vignette, SG61ab - 2½c on 3d Type (II) Higher to the Left, SG63a - 5c on 6d Type (II), SG65a - 12½c on 1s. 3d Type (II), SG66b - 25c on 2s. 6d Type (III) and SG67a - 50c on 5s Type (II), mint small h/r. (A few have small pencil annotations on backs). (17) Cat. £120 {MH}	£80
2636	58-68b	1961 QEII surch set with extras, basic set plus 2½c SG61a, m.m. 3½c Type II, 5c Type I, 12½c Type I, 25c Type I m.m. & Type III, 50c Type I. R1 Type III. u.m. unless stated (18). Cat. £165 {UM} US2	£67
2637	66a	1961 QEII 2/6d bright ultra & crimson lake surch 25c Type II very fine l.m.m. Cat. £75 {MH} US2	£32
2638	68	1961 QEII Pictorial issue surcharged - 1r on 10s Black & Maroon (Type I), superb u.m. Cat. £75 {UM} PH Plate 5	£52
2639	68b	1961 QEII Pictorial issue surcharged - 1r on 10s Black & Maroon (Type III), mint small h/r. (Small pencil annotation on back). Cat. £48 {MH}	£30
2640	69-79	1961 QEII cents definitive set m.m. with h/r. (11) Cat. £100 {MH} US	£36
2641	69-79	1961-63 QEII currency change set very fine u.m. (11). Cat. £100 {UM} US2	£47
2642	69/92	1961-64 QEII decimal set CA wmk., plus St Edwards Crown wmk set of 5, all very fresh l.m.mint(16) Cat. £127 {MH} US5	£24
2643	84-92	1964 set to 50c (horizontal pair), the 5c and 12½c light hinge, others u.m. Cat. £47 {MH} US	£17
2644	90-2	1964 12½ and 50c (horizontal pair), fine u.m. Cat. £48 {UM} US	£23
BASUTOLAND / LESOTHO			
2645	18/28	1938 Definitives l.m.m. Cat. £130 {MH} US3	£35
2646	18/28	1938 Definitives l.m.m. Cat. £130 {MH} US3	£35
2647	18/28	1938 Definitives l.m.m. Cat. £130 {MH} US3	£35
2648	18/28	1938 Definitives f.u. Cat. £50 {U} US3	£20
2649	43/53	1954-58 Definitives l.m.m. Cat. £110 {MH} US3	£28
2650	43/53	1954-58 Definitives l.m.m. Cat. £110 {MH} US3	£28
2651	43/9	1954-58 Definitives to 1/- in left marginal blocks of 4. u.m. Cat. £44 {UM} US3	£21
2652	43/9	1954-58 Definitives to 1/- in blocks of 4. u.m. Cat. £44 {UM} US3	£19
2653	43/9	1954-58 Definitives to 1/- in blocks of 4. u.m. Cat. £44 {UM} US3	£19
2654	43/9	1954-58 Definitives to 1/- in right marginal blocks of 4. u.m. Cat. £44 {UM} US3	£21
2655	43/9	1954-58 Definitives to 1/- in left marginal blocks of 4. u.m. Cat. £44 {UM} US3	£21
2656	43/9	1954-58 Definitives to 1/- in right marginal blocks of 4. u.m. Cat. £44 {UM} US3	£21
BECHUANALAND			
<i>For more lots, please see the GALLERY section at the front of the catalogue</i>			
2657	1-3	1885-87 wmk CC or CA ½d, 3d and 4d (rubbing at right), h/r, m.m. Cat. £193 {MH} US2	£39
2658	1-3	1885-87 Crown CC/CA ½d, 3d (slight yellowing) and 4d, heavy m.m./part o.g. Cat. £193 {MH} US (image available online only)	£58
2659	2	1885-87 Stamp of Cape of Good Hope ovpt 'British Bechuanaland' - 3d Pale Claret Wmk Crown CA, mint small h/r. (o/c NE) Cat. £60 {MH} US4	£20
2660	4-6	1885-87 wmk Anchor ½d, 1d and 2d (mint, expertised on reverse), unused no gum. Cat. £99 {MH} US	£28
2661	10/15	1888 1d (light gum toning), 4d and 1s (short corner perf), m.m. Cat. £129 {MH} US	£28
2662	10-16	1888 set to 2s, light yellowing on 2d, faults on 1s, m.m. Cat. £488 excl. 1s {MH} US2 (image available online only)	£118
2663	11	1888 2d lilac and black, good unused no gum. Cat. £120 {MH} US	£17
2664	11, 14	1888 2d and 6d, unused no gum. Cat. £210 {MH} US	£27
2665	12-a	1888 3d, both shades, m.m. Cat. £99 {MH} US	£44
2666	14	1888 6d, fresh, fine m.m. Cat. £90 {MH} US	£40
2667	15 16 & 28	1888 QV 1/- green & black v.f.u. 2/- green & black part Mafeking cds allittle faded, 1/- on 1/- green & black faint barred numeral cancel good colour. (3). Cat. £165 {U} US3 (image available online only)	£54
2668	17	1888 2s6d green & black, fine u.m. Cat. £85 {UM} US	£48
2669	21	1888 £5 lilac and black, a few lightly toned perfs at top, o/wise fine l.m.m. SCARCE. Cat. £4000 {MH} US PH Plate 5	£1778
2670	40, 53	1888 ½d vermilion (foxing), 1889 4d on ½d, m.m. Cat. £63 {MH}	£22
2671	46	1888 (Aug) 1s green and black, centred to SE, m.m. Cat. £160 {MH} US	£68
2672	9/37	1888 ½d vermilion, 1891-1904 set to 1s (centred low, never hinged), fine m.m. (6) Cat. £53 {MH}	£22
2673	54a	1890 ½d vermilion, Type 16 OVERPRINT INVERTED, centred to SW, fresh m.m. Cat. £85 {MH} US2	£32
2674	54a	1890 ½d vermilion (15mm ovpt.), OVPT. INVERTED, fresh, fine m.m. Cat. £85 {MH}	£45
2675	55	1890 ½d vermilion (19mm ovpt.), centred to SE, thin at bottom, fresh o.g. Cat. £300 {MH} PH Plate 5	£85
2676	33	1891 1d lilac in a block of 4. u.m. Cat. £28 {UM} US3	£19
2677	33-7	1891-1904 set to 1s, m.m. (5) Cat. £50 {MH} US2	£15
2678	33-7	1891-1904 set to 1s, m.m. Cat. £50 {MH} US	£20
2679	39f	1893-95 2d bistre, 'no dots' variety, h/r, fresh m.m. Cat. £275 {MH} US2 PH Plate 5	£102
2680	59-65	1897 QV GB ovpt set mint fresh colours, plus 3d a very fine mint block of 4. (11). Cat. £100 {MH} US3	£37
2681	59-65	1897-1902 set to 1s, light gum toning on 1d, o/wise fine m.m. (7) Cat. £75 {MH} US	£28

Lot No	Cat No	Description	Estimate
Bechuanaland - continued			
2682	59-65	1897-1902 ovptd. set to 6d, some toning/creasing, mint/o.g. (7) Cat. £75 {MH} US	£14
2683	59-65	1897-1902 set to 6d, the 2d (gum crease) and 4d are never hinged, fresh m.m. (7) Cat. £75 {MH}	£26
2684	66-70	1904 KEVII values to 1/- m.m. (5). SG 66 without gum. Cat. £83 {MH} US4	£24
2685	66/71	1904-13 Overprints including both shades of the 1/- m.m. Cat. £130 {MH} US3	£54
2686	66-71	1904-13 set to 1s (both), ½d blue-green in block of 4, fine u.m./m.m. (9) Cat. £138 {MH} US (image available online only)	£58
2687	66-71	1904-13 set to 1s (both, scarlet is never hinged, carmine with couple of lightly toned perfs at top), m.m. (6) Cat. £130 {MH}	£42
2688	70,71	1904-13 1s deep green and scarlet, 1s green and carmine fresh m.m. Cat. £115 {MH} US2	£47
2689	72-82a	1912 1d scarlet, 1913-24 set to 1s (scarcer bistre-brown shade), incl. 1d, 1½d and 2½d shades. Cat. £176 {MH} US (image available online only)	£72
2690	72/89	1912-14 1d, 1913-24 set to 1s (incl. 1d, 2d and 1s shades), plus BW 2s6d (couple of faint tone spots mentioned for accuracy) and 5s (corner example), fine m.m. (15) Cat. £389 {MH} US4 PH Plate 5	£92
2691	72-82	1912-14 1d, 1913-24 set to 1s, h/r, m.m. (10) Cat. £69 {MH}	£26
2692	73-82	1913 GV wmk Simple Cypher set fine m.m. plus lower marginal Control S22 1d, 2d Die I orange shade, 2½d blue shade. (12). Cat. £120 {MH} US3	£41
2693		1913-24 Waterlow 5s rose-carmine, OVPT. DOUBLE, ONE ALBINO, gum yellowing, l.m.m. Cat. £375 {MH} US PH Plate 5	£164
2694	73/82	1913-24 Definitives m.m. Cat. £65 {MH} US3	£24
2695	83	1913-24 Waterlow 2s6d sepia-brown, some short perfs at bottom, gum toning, l.m.m. Cat. £140 {MH} US (image available online only)	£38
2696	83	1913-24 Waterlow 2s6d sepia-brown, centred to SW, overall toning, m.m. Cat. £140 {MH}	£32
2697	84	1913-24 Waterlow 5s rose-carmine, well centred, a few short perfs at bottom right, fresh m.m. Cat. £160 {MH} US (image available online only)	£53
2698	84	1913-24 Waterlow 5s rose-carmine, fresh, fine m.m. Cat. £160 {MH} PH Plate 5	£70
2699	85	1913-24 DLR 2s6d pale brown, gum yellowing, fine l.m.m. Cat. £120 {MH} US	£46
2700	85	1913-24 DLR 2s6d pale brown, fine and fresh, l.m.m. Cat. £120 {MH}	£60
2701	86	1913-24 DLR 2s6d sepia, centred to NE, gum yellowing, m.m. Cat. £130 {MH} US	£48
2702	86	1913-24 DLR 2s6d sepia, centred to NW, tiniest trace of hinge, fine l.m.m. Cat. £130 {MH}	£60
2703	87	1913-24 DLR 5s bright carmine, h/r, fine m.m. Cat. £300 {MH} PH Plate 5	£130
2704	88	1913-24 BW 2s6d chocolate-brown, centred to SW, light corner gum crease, very fresh m.m. Cat. £90 {MH} US	£33
2705	88	1913-24 BW 2s6d chocolate-brown, fresh, fine m.m. Cat. £90 {MH}	£38
2706	89	1913-24 BW 5s rose-carmine, centred to SW, fine m.m. Cat. £110 {MH} US	£48
2707	89	1913-24 BW 5s rose-carmine, centred to right, very fresh, fine m.m. Cat. £110 {MH} US	£48
2708	89	1913-24 BW 5s rose-carmine, centred to top, fresh, fine m.m. Cat. £110 {MH}	£48
2709	89	1913-24 B.W. 5s rose carmine fresh m.m., off centre Cat. £110 {MH} US5	£30
2710	91-98	1925 GV wmk Block Cypher part set (excl 6d ord SG97) the 1/- with small thin. M.m. (7). Cat. £90 {MH} US3	£28
2711	97	1925 GV wmk block cyphr 6d purple ord, m.m. Cat. £50 {MH} US3	£17
2712	91-8	1925-27 set to 1s, m.m. (8) Cat. £140 {MH} US (image available online only)	£58
2713	91-8	1925-27 set to 1s (centred to NE), fine m.m. (8) Cat. £140 {MH} US (image available online only)	£58
2714	91-8	1925-27 set to 1s, h/r, fresh m.m. (8) Cat. £140 {MH}	£55
2715	93/8	1925-27 2d, 6d (ordinary paper) and 1s, fine m.m. Cat. £61 {MH} US	£25
2716	97-8	1925-27 6d (ordinary paper) and 1s, m.m. Cat. £59 {MH} US	£21
2717	91-8	1925-7 Block Cypher set(8) fresh m.m. Cat. £140 {MH} US2	£62
2718	97	1926 6d purple l.m.m. Cat. £50 {MH} US3	£21
2719	03	1926 Postage Due-2d agate fine used Cat. £90 {PD} US	£44
2720	100-10	1932 1d to 10s(11) fresh m.m. Cat. £500 {MH} US5 PH Plate 5	£149
2721	99-105	1932 KGV - part set of 7v to 1s, wmk Mult Script CA, lightly MM, small h/r or hinge trace, ½d & 2d o/c. Cat. £30 {MH} US3	£10
2722	99-108	1932 KGV Pictorial issue vals ½d to 3s, mint small h/r. Lovely fresh bright colours. (10) Cat. £130 {MH} US2	£70
2723	99-108	1932 KGV - short set of 10v, ½d to 3s, lightly MM, hinge trace. Fine and fresh appearance. Cat. £120 {MH} US5	£32
2724	99-109	1932 GV definitive set to 5/- (excl 10/-) mint some h/r on 2/6 & 3/-, 5/- very fine l.m.m. (11) Cat. £200 {MH} US3 (image available online only)	£68
2725	99-110	1932 Set to 10s complete(10) fresh m.m., fine Cat. £500 {MH} US3 PH Plate 5	£204
2726	99-110	1932 Set to 10s complete(12) very fine used Cat. £600 {U} US3 PH Plate 5	£245
2727	99-110	1932 Pictorial set to 10s complete(12) fresh m.m., very fine Cat. £500 {MH} US2 PH Plate 5	£253
2728	99-110	1932 set to 10s, fine m.m. (12) Cat. £500 {MH} US PH Plate 5	£279
2729	99-110	1932 set to 10s (centred to NW), h/r, fine m.m. (12) Cat. £500 {MH} US PH Plate 5	£264
2730	99-110	1932 Set complete(12) fine used, the 10s has a slightly short perf Cat. £600 {U} US PH Plate 5	£327
2731	D4	1932 ½d sage green. f.u. Cat. £50 {U} US3	£21
2732	D4	1932 ½d sage green. f.u. Cat. £50 {U} US3	£21
2733	111/201	1935 Silver Jubilee to 1966 Pioneer Corps commems complete, a few extras incl. blocks of 4, some gum toning, m.m. Cat. £110 {MH} US	£28
2734	111/28	1935 Silver Jubilee, 1938-52 set to 10s (gum yellowed), incl. 6d, 1s and 5s shades, fine m.m. (18) Cat. £260 {MH} US4 PH Plate 5	£77

Lot No	Cat No	Description	Estimate
2735	111-4	1935 KGV Jubilee set v.f.u. Cat. £38 {U} US	£20
2736	112,112c	1935 Silver Jubilee 2d blue and grey fresh mint block of four, one with lightning conductor, the variety is unmounted, very fine Cat. £190 {MH} US3 (image available online only)	£82
2737	113,113a	1935 Silver Jubilee 3d brown and deep blue fresh mint lower marginal block of four, the variety is unmounted, very fine Cat. £215 {MH} US3 (image available online only)	£89
2738		1935-66 Mixed collection of u.m., mint small h/r in black hawid strip and f.u. hinged on 10 album pages. Mint - SG111-117, SG129-135, SG138-142, SG154-156, SG185, SG186-191, SG194-201, Used - SG115-117, SG132-135 and SG138-152. (60) Cat. £108 {CC}	£72
2739	118-27	1938 GVI definitive short set to 5/- with extra shades, 1/2d green all 4 shades, 1 1/2d both, 6d both (SG124a with some tone marks) & 1/- both m.m. (16). Cat. £145 {MH} US3	£51
2740	118-28	1938 Set to 10s complete(11) v.f.u. Cat. £100 {U} US3	£34
2741	118-28	1938 Set to 10s complete(11) fresh m.m. Cat. £110 {MH} US2	£33
2742	118-28	1938 GVI definitive set cds fine used plus 1d & 6d shade SG120a & 124a (13) Cat. £100 {U} US	£53
2743	118-28	1938 GVI definitive set with extra shades of 1 1/2d, 1/- & 5/-. M.m. (2/6d gum faults 10/- h/r). (14). Cat. £200 {MH} US	£71
2744	118-28	1938 GVI definitive set fine looking m.m. with h/r. (11). Cat. £110 {MH}	£50
2745	118/28	1938-52 Definitives l.m.m. Cat. £110 {MH} US3	£30
2746	118/28	1938-52 Definitives l.m.m. Cat. £110 {MH} US3	£30
2747	118/28	1938-52 Definitives f.u. Cat. £100 {U} US3	£41
2748	118-128	1938-52 KGV I - part set of 10v to 10s (missing 1/2d & 3d), wmk Mult Script CA. Includes 1 1/2d dull blue. 1s with vertical gum crease. Lightly MM with remains or trace of large hinge. Cat. £120 {MH} US3	£37
2749	118-128	1938-52 KGV I - full set of 11v to 10s, lightly MM, some with multiple hinge evidence. 10s with heavy h/r. 1s has a few toned perf tips. Cat. £110 {MH} US2	£39
2750	118-128	1938-52 KGV I Pictorial vals 1/2d to 10s, plus SG118a - 1/2d Light Yellowish-Green, SG118b - 1/2d Yellowish Green and SG118c - 1/2d Deep Green, (Missing SG127 - 5s), mint small h/r. Vry fresh bright colours. (13) Cat. £102 {MH}	£70
2751	118-128	1938-52 KGV I - full set of 11v to 10s, lightly MM, fine, fresh colours. 1/2d toned gum and some values slightly o/c. Cat. £110 {MH} US7	£19
2752	118-128	1938-52 KGV I Pictorial issue vals 1/2d to 10s (Missing SG120 - 1 1/2d), mint small h/r. (SG121 - 2d has a small pencil annotation on back). (10) Cat. £110 {MH} US7	£22
2753	118-128	1938-52 KGV I Pictorial issue set of 11 vals 1/2d to 10s plus extra listed shades, f.u. on 1 Simplex album page. (17) Cat. £172 {U} US4	£60
2754	118-128	1938-52 KGV I Pictorial issue set of 11 vals 1/2d to 10s, f.u. with small h/r. (11) Cat. £100 {U} US5	£30
2755	118-128	1938-52 KGV I - full set of 11v, 1/2d to 10s, lightly MM, h/r or hinge trace. Cat. £110 {MH} US4	£32
2756	118-128	1938-52 KGV I pictorial set to 10/- very fine mint(11) Cat. £110 {MH} US5 (image available online only)	£27
2757	118-27	1938-52 KGV I Definitives to 5/-, missing SG 128 (10 of 11) Cat. £80 {MH} US6	£17
2758	118-28	1938-52 Set to 10s complete with shades as listed(18) fine used Cat. £263 {U} US3	£82
2759	118-28	1938-52 Set to 10s complete with shades ex 5s(17) fresh m.m. Cat. £194 {MH} US3	£41
2760	118-28	1938-52 set to 10s, no gum on 5s, gum toning, m.m. (11) Cat. £110 {MH} US	£24
2761	118-28	1938-52 set to 10s, h/r, m.m. (11) Cat. £110 {MH} US	£43
2762	118-28	1938-52 set to 10s, some toning on most, m.m. (11) Cat. £110 {MH} US	£24
2763	136-137	1948 KGV I - RSW set of 2v, lightly MM, light hinge trace. Cat. £45 {MH} US	£22
2764	136-137	1948 KGV I - RSW set of 2v, lightly MM, hinge trace. Cat. £45 {MH} US4	£14
2765	136-37	1948 GVI Silver Wedding pair very fine l.m.m. (1 1/2d u.m.). Cat. £45 {MH} US3	£17
2766	136-37	1948 Silver Wedding pair m.m. Cat. £45 {MH} US	£21
2767	136-37	1948 GVI Silver wedding pair l.m.m. Cat. £45 {MH} US5 (B)	£12
2768	136-7	1948 Silver Wedding pair m.m. Some hinge adhesion. Cat. £45.3 {MH} US5 (B)	£10
2769	137	1948 GVI Silver Wedding 10/- black u.m. faint crease. Cat. £45 {UM}	£18
2770	142/191 +D6c	1953-65 A very fine used collection from 1953 Coronation then 1955 to 2/6, 1961 to 1r on 10/-, then 1961 pictorial definitives to 2r(ex 1r), most commems of the period to ITU, useful dues incl 1958 2d etc. (55) Cat. £175 {U} US4	£35
2771	143-53	1955 QEII definitive set 1/2d m.m. rest very fine u.m. plus 3d bright ultra shade SG146a. (13). Cat. £119 {UM} US2	£51
2772	143-53	1955 QEII definitive set with extra 3d shade (SG146a) fine m.m. (13). Cat. £115 {MH} US3	£41
2773	143-53	1955 QEII definitive set, very fine used. (12). Cat. £70 {U} US3	£30
2774	143-53	1955 QEII definitive set fine m.m. (12). Cat. £100 {MH} US	£44
2775	143-53	1955 QEII definitive set fine looking m.m. (12). Cat. £100 {MH} US	£44
2776	143-53	1955 QEII definitive set, very fine l.m.m. (12) Cat. £100 {MH} US5	£25
2777	143-53	1955 QEII definitive set with extra shade of 3d. Fine m.m. (13) Cat. £119 {MH} US7	£21
2778	143/53	1955-58 Definitives l.m.m. Cat. £100 {MH} US3	£24
2779	143/53	1955-58 Definitives l.m.m. Cat. £100 {MH} US3	£24
2780	143-153	1955-58 QEII Pictorial set of 12 vals 1/2d to 10s plus SG146a - 3d Bright Ultramarine, mint small h/r. Fresh bright colours. (13) Cat. £119 {MH}	£80
2781	143-53	1955-58 set to 10s, m.m. (2) Cat. £100 {MH} US	£36
2782	157-167a	1955-58 QEII Pictorial set of 11 vals surcharged with new currency 1c on 1d to 1r on 10s plus SG157a - 1c on 1d Type (II), SG159a - 2 1/2c on 2d Type (II), SG161d - 3 1/2c on 4d Type (III), SG162a - 5c on 6d Type (II) and SG167b - 1r on 10s (Type II) central, mint small h/r. Fresh bright colours. (16) Cat. £100 {MH}	£68

Lot No	Cat No	Description	Estimate
2783		1960-65 Small collection of mint small h/r issues on 1 stock card. SG154-156 - 75th Anniv of Bechuanaland set of 3 vals 1d to 6d, SG157-165 - QEII Pictorial issues surcharged 1c on 1d to 25c on 2s.6d plus SG157a - 1c on 1d (type II), SG161a - 3 1/2c on 4d Wide surcharge (Type I), SG161d - 3 1/2c on 4d (Type II), SG162a - 5c on 6d (Type II) and SG186-189 - New Constitution set of 4 vals 2 1/2c to 25c. (20) Cat. £47 {CC} US	£27
2784	157-67	1961 QEII surch set with extras, very fine l.m.m. 3 1/2c Type II & III, 5c both, 1R 167a & b (14). Cat. £95 {MH} US3	£30
2785	157-67b	1961 surcharge set to 1r on 10s, fine m.m. (11) Cat. £55 {MH} US	£20
2786	165-67b	1961 QE2 high value overprints SG 165-6,167a/b u.m. (4) Cat. £81 {UM} US2	£27
2787	167a & b	1961 QEII surch 1R on 10/- Type II at bottom left, lower marginal u.m. & Type II middle bottom SG167b m.m. (2) Cat. £78 {MH} US2	£32
2788	168-181	1961 Pictorial set of 14 vals 1c to 2r, mint small h/r. Very fresh bright colours. (14) Cat. £95 {MH}	£64
2789	168-81	1961 QEII definitive set m.m. with some h/r. Cat. £95 {MH} US	£36
2790	168-81	1961 QEII definitive set very fine u.m. (12 1/2c m.m.). (14). Cat. £95 {UM}	£49
2791	168-81	1961 pictorial set to 1s, u.m. (14) Cat. £95 {UM} US	£44
BELGIUM			
2792		Collection of Propaganda Vignettes, Tourism Cinderellas AND Fiscals on 8 album pages. With a scarce range of WW1 'Buy Nothing German' Labels. {MH}	£70
2793		1915 POW Vignettes plus 1942 Flemish Legion and German Field Post issues. With 1942 Ghent issues in mini sheets. Scarce lot. Not guaranteed. {MX}	£90
2794		Modern definitives u.m. & mainly v.f. used in stockbook, includes booklet panes odd min sheets some older precancels plus a few early used fiscals a real fun lot to play with (few 100s) HEAVY/OVERSIZE LOT - OVERSEAS SHIPPING SURCHARGE APPLIES {MX}	£60
2795		Collection of special semi official and private issues and mini sheets on album pages. Including 1954 Tinel and 1956 Winter Relief Sheets with additional overprints, 1959 Marriage Perfins set, Stamp Exhibition mini sheets, 1949 proof frames, various Olympics issues and a good range of non adopted Artist Essays. Interesting lot. {MH}	£130
2796		Two large volumes collection of Railway parcel cancels on issued postage or railway parcel stamps. One volume from Aalbeke to Munsterbilzen. The other from Nameche to Zwyndrecht then a section of the North Belgian Lines. Some duplicate cancels in places but usually on different stamps. A truly outstanding collection (2000++) HEAVY/OVERSIZE LOT - OVERSEAS SHIPPING SURCHARGE APPLIES {U}	£500
2797	12/15	King Leopold Medallions 1c green & 40c carmine imperf on thin paper, 1c is 4 margin unused with light h/r and slight toning, 40c possibly cleaned/rubbed 4 margin with coloured mark in W margin, useful space fillers. (2) {MH} US	£89
2798	39-45	King Leopold II 1866-67 Small Lion range MM or Unused in mixed condition, incl 1c MM with patchy gum (poss reprint?), 1c perf 1 1/4 x 14 MM with some browned gum, 1c MM with Calves expert mark on gum, 2c & 5c perf 15 Unused, presentable range. Cat. £3020 {MH} US	£267
2799	1-2	1849 duplicated Epaulettes 10c brown (7) & 20c blue (18) Used, presented on album pages, mostly better examples with 3/4 margins and neat cancel though inevitably some imperfections, with shades particularly the 20c, thick and thin paper and some plate II identified, some expert marks noted, cv assumes cheapest shades. Cat. £2430 {U} US	£534
2800	2	1849 Epaulettes 20c x 2 shades (one milky blue?), both 4 margin (close at one edge), neatly Used good examples. (2) Cat. £160 {U}	£40
2801		1849-1930 Mint and used collection on leaves(90) with good coverage of early issues, mixed condition {CC} US2	£84
2802		1849-1936 valuable mostly Used coln on SG Ideal album pages, largely complete and with useful duplication throughout though often missing the top vals, from 1849 Epaulettes 20c U (cut in corner), dupl Medallions incl 1851 40c, 1861 1c & 40c, 1863-65 40c x 6, 1865-66 range to 1f U, 1866-67 Lion 1c & 2c Unused (both grubby), 5c Used, 1869-80 incl 8c both shades, 1911 Brussels Exhib set with '1911' ovpt, 1912 King Albert set, 1914/15 Red Cross sets, 1928/29 Anti-TB sets, 1929 King Albert definit Paris & Malines, through to 1936. (100s) Cat. £4150 {U} (image available online only)	£1400
2803	2-1088	1849-1945 m or u valuable coln in Davo illustrated album (many 100s), largely complete (without MS) and with some duplication of vals or sets, commences with range of imperfs in mixed condition incl 1849 Epaulettes 20c u, Medallions 40c u (poor), 1863-65 set both perfs u, 1865-66 1f u (thin), 1866-67 Lion 1c imperf unused, 2c & 5c, 1883 set u, 1884-91 set u, 1910 Exhibition set u, 1912 King Albert 2f u x 2 & unused, 1914 RX set m/u, 1928 Orval 3f, 5f & 10f u plus 5f m, 1928 Anti-TB set m plus extra 5f m, 1930 Anti-TB set m/u, 1931 Anti-TB set m, 1935 5f from Phil Exhib MS m, 1938 Anti-TB set m, 1939 Orval set m, then mostly m sets to 1945, also with useful Back of the Book with Postage Dues, Express & Airs, Catalogue circa £3,300, worthy of continuation. HEAVY/OVERSIZE LOT - OVERSEAS SHIPPING SURCHARGE APPLIES {CC} US6	£355
2804	3-4	1849-50 Medallions 10c brown x 4 & 20c blue x 3 with boxed wmk, each is 4 margin FU with well struck cancel, attractive range. Cat. £870 {U} US	£231
2805	3-5	1849-50 Medallions set of 3 with boxed wmk, each is 4 margin and FU with barred cancel. (3) Cat. £990 {U} US PH Plate 5	£222
2806	5	1849-50 Medallions 40c carmine with framed wmk, f.u. with barred '24' cancel, 4 marg from wide to close in 2 corners, good example of this rare stamp. Cat. £750 {U} US3 PH Plate 5	£130
2807	5	1849-50 Medallions 40c carmine with boxed wmk & 4 good margins, FU with barred 24 cancel, good example. Cat. £750 {U} US PH Plate 5	£169
2808	5	1849-50 Medallions 40c carmine 4 margin with boxed wmk, FU with clear barred 4 cancel, small crease. Cat. £750 {U} US PH Plate 5	£151

Lot No	Cat No	Description	Estimate	Lot No	Cat No	Description	Estimate
Belgium - continued				Belgium - continued			
2809		1849-54 Mint and used collection in Letra album(100s) including 'Epaulettes' 10c brown(3),20c blue(3), 'Medallions' imperfs inc 40c red(6), perf 1c to 40c, all used, 1866 Lion set used inc 1c grey imperf single, 1910-11 Exhibition sets complete used, 1933 Anti-TB set used, extensive Railway Parcels inc 1935 set to 100Fr used, mainly fine {CC} US6	£222	2834	30	1865-66 20c blue perf 14½ x 14 on thin paper, fresh LMM with small h/r, gum a little patchy & o/c to E, good example. Cat. £800 {MH} US PH Plate 5	£249
2810	1-15	1849-61 imperf Used vals on Davo album pages, from 1849 Epaulettes 10c & 20c, 1849-50 Medallions wmk with border 10c signed on the reverse by Aimé Brun & 20c x 2 thin & thick paper, 1851 wmk with frame 10c x 2, 20c x 2 & 40c, 1858-61 40c x 2, condition good for these with mostly clear barred cancels, mostly 4 margin with few imperfections. (15) Cat. £1195 {U} US3	£245	2835	30	1865-66 King Leopold 20c blue imperf on thin paper, FU with 'dotted numeral' 325, comes with RPS photo cert confirming 'postally used plate proof', with J.H.Stollow expert mark on reverse, rare. {U}	£50
2811	1-27	1849-65 Epaulettes & Medallions u with some duplication, incl Epaulettes 10c x 2, 20c x 3, Medallions with 1861 1c x 3, 40c x 4, Perf 1c x 3, 40c x 4, typical mixed condition though often better cancels, a useful range. (32) Cat. £1900 {U} US6	£197	2836	32	1865-66 40c carmine perf 14½ x 14, m.m space filler with little o.g and adhesion from album page, some surface rubbing but good appearance. Cat. £2000 {MH} US6 PH Plate 5	£167
2812		1850-1936 substantially complete MM or Used coln on SG New Ideal illus album pages, from classics with some faults noted, incl 1849-50 Medallions 10c & 20c U, 1918 Red Cross 1f +1f MM, 1919-20 Tin Hat 1f MM, 1929 profile vals to Malines 100f FU, etc, good range. (100s) Cat. £920 {MX} US	£245	2837	33	1865-66 King Leopold I 1f lilac perf 14½ x 14, FU with 'dotted numeral 70' cancel, slightly o/c to E but clear of perfs. Cat. £200 {U} US	£44
2813		1850s-1980s Small box with an extensive collection and accumulation of mint and used Belgium in 4 stockbooks. The first volume is duplicated used, mint and some u.m. to 1969. Mixed condition, but many fine and very high cat value. Volume two with 1970's-80's mainly mint sets, cat £900+, volume three cat £1100+ with 1940's-70's u.m. sets and mini sheets including 1958 Antarctic Sheet u.m. but with a small tone spot. Further mint ranges in a 4th volume. Few 1000's and very high cat value. HEAVY/OVERSIZE LOT - OVERSEAS SHIPPING SURCHARGE APPLIES {MX}	£350	2838	33	1865-66 King Leopold I 1f lilac perf 14½ x 14, FU with dotted numeral 7 cancel, good perfs and well centred. Cat. £200 {U}	£50
2814	8	1851 Medallions 40c carmine with frameless wmk, 4 margin FU with heavyish barred cancel, Calves expert mark on reverse. Cat. £160 {U} US	£36	2839	33	1865-66 1f lilac perf 14½ x 14, m.m space filler with little o.g and adhesion from album page, centred to bottom left and some short perfs, still a rare stamp. Cat. £3750 {MH} US6 PH Plate 5	£230
2815	8	1851 Medallions 40c carmine with frameless wmk, 4 margin fresh FU with barred 21 cancel. Cat. £160 {U} US	£40	2840	35	1865-66 King Leopold I 20c blue perf 15, unused, presentable space filler. Cat. £500 {MH} US	£67
2816	6-15	1851-61 King Leopold I imperf Medallions duplicated Used range neatly presented on album pages, with 10c x 20 (incl pairs), 20c x 22 (incl pairs), 1c green x 5, 40c x 7, condition generally good though inevitably some imperfections, c/v circa £2,350. (54) {U}	£570	2841	35	1865-66 King Leopold I 20c blue perf 15 on thick paper, unused and a little grubby with odd short perfs and small thin, space filler. Cat. £500 {MH} US	£67
2817		1851-91 early Used range on stockpages, from Medallions vals incl 1861 40c, 1863-65 1c x 2, 1865-66 vals to 1f, 1866-67 vals to 5c, 1869-80 vals with shades incl 8c, 1884-91 vals, useful range with some typical faults. (51) Cat. £780 {U} US3	£157	2842	37	1865-66 40c carmine perf 15, unused example with a number of imperfections, presentable space filler. Cat. £1400 {MH} US	£249
2818	9-11	1858 King Leopold I Medallion 10c, 20c & 40c imperf w/o wmk, 4 margin fresh Used. (3) Cat. £200 {U}	£50	2843	34	1866 King Leopold I 10c perf 15, MM with h/r and light toning, o/c and untidy perfs. Cat. £300 {MH} US	£53
2819		1859-1930 Postal History range from Medallion imperf issues on covers incl 40c on 1859 cover to London, 1865-66 issues incl 40c on entire to London, 1869-80 issues incl 25c on cover to Sheffield redirected to Hamburg, later PC incl RP, souvenir, etc. (15) {C}	£50	2844	42	1866 Small Lion 5c brown perf 14½ x 14, FU & well centred. Cat. £130 {U}	£32
2820	12	1861 Medallion 1c green, f.u. with most of clear cds, 4 margin from wide to close, good example. Cat. £180 {U} US3	£37	2845	39	1866-67 Small Lion 1c grey imperf pair on thin paper, Used with heavyish cds. Cat. £225 {U}	£45
2821	12	1861 Medallions 1c green with large oval, almost 4 margin (touching at NE corner), fresh FU with cds. Cat. £180 {U} US	£40	2846	40	1866-67 Small Lion 1c grey perf 14½ x 14, fresh MM with small h/r, small area of gum loss on perfs and tone spot at lower edge, well centred. Cat. £250 {MH} US	£67
2822	13	1861 Medallions 10c brown w/o wmk on thick paper, MM with some gum cracking and tone spots, expert mark on reverse. Cat. £900 {MH} US	£89	2847	41	1866-67 Small Lion 2c blue perf 14½ x 14 on thin paper, MM with good colour though toned on gum, well centred. Cat. £900 {MH} US PH Plate 5	£200
2823	13	1861 Medallions 10c brown on thick paper, 3 margin (touching at top) with large W margin, part o.g. with tiny thin and single tone spot, presentable example. Cat. £900 {MH} US PH Plate 5	£160	2848	41-45	1866-67 King Leopold II Used Small Lion range with some duplication, incl imperf 1c x 2 singles (reprints?), perf 14½ x 14 2c blue x 3, perf 15 2c blue & 5c brown x 4, generally good condition with better cancels. (13) Cat. £1090 {U}	£270
2824	14	1861 King Leopold Medallions 20c blue on thin paper, fresh MM with small h/r, repaired NE corner. Cat. £950 {MH} US PH Plate 5	£125	2849	42	1866-67 Small Lion 5c brown perf 14½ x 14, fresh MM with small h/r and somewhat patchy gum & single small tone spot, well centred. Cat. £1100 {MH} US PH Plate 5	£294
2825		1863-1920 Virtually complete f.u. coln on Davo illus (modified) album pages, from Medallion 1863-65 perf set of 4, 1865-66 set to 1f, 1866-67 Small Lion set, 1869-80 set to 1f, 1863 set, 1884-91 set, 11893-1900 set with Sunday labels, 1905-08 set with Sunday labels, 1910 Brussels Exh set & 1911 Charleoi Exh set, 1912 set, 1914 & 1915 RX sets, 1915-22 set (ex Franken 5f, mostly superior copies & few faults noted. (150) Cat. £1670 {U} US3	£456	2850	42	1866-67 Small Lion 5c brown perf 14½ x 14, part o.g. with h/r, single loose corner perf, o/c but just touching perfs, presentable example. Cat. £1100 {MH} PH Plate 5	£220
2826		1863-65 King Leopold Medallion perf issues, incl 1c green line perf 12½ Unused, irregular comb perf 1c Unused x 2, & 10c Unused, perf 14½ Unused, space fillers. Cat. £975 {MH} US	£134	2851	43	1866-67 Small Lion 1c grey perf 15, MLH with light gum browning, a little o/c but clear of perfs. Cat. £170 {MH}	£34
2827	16-27	1863-65 King Leopold I Medallions perf duplicated Used range displayed on album pages, incl line perf 12½ 1c x 3 & 40c x 3, comb perf 12½ 1c x 3 & 40c x 6, perf 14½ 1c & 40c x 3, some mixed condition though generally good and a useful range. (47) Cat. £1200 {UM}	£300	2852	44	1866-67 Small Lion 2c blue perf 15 on thick paper, fresh MM with small central thin, very good centring. Cat. £700 {MH} US PH Plate 5	£187
2828	20	1864 King Leopold Medallion 1c green comb perf 12½ x 13, fresh M with large h/r, tiny split on edge and o/c. Cat. £130 {MH} US	£23	2853	46-55a	1869-80 King Leopold II Mint range to 50c with additional shades, incl 8c x 2, 10c x 4, 20c x 2, 25c x 2, 30c x 2, 40c x 3, typical imperfections for this era though mostly free of thins, very presentable with c/v around £ depending on shades. (19) Cat. £2950 {MH} US PH Plate 5	£668
2829	24	1865 Medallion 1c green perf 14½, MM with heavy h/r, light toning on reverse, o/c. Cat. £100 {MH}	£20	2854	46-62	1869-80 King Leopold set to 5f duplicated Used with shades, neatly displayed on Devon pages, incl 8c x 4, 5f has a blunt corner perf, a loose corner perf and a thinned perf, a little o/c but well clear of perfs, also a range of 5f forgeries, c/v circa £3250 depending on shades. (107) {U} ...	£650
2830	29-105	1865-1908 Mostly u coln on stockpages, some duplication with catalogued shades and many with better cancels, from 1865-66 vals to 1f u (SG 33), 1866-67 Lions incl 2c unused x 3, 5c u x 2 & unused, 1869-80 range to 1f u x 3, 1883 set u, 1884-91 vals to 2f u, 1893-1900 range with labels to 2f u, inevitably some faults but a good lot. (106) Cat. £1860 {MX} US6	£234	2855	55a	1869-80 King Leopold II 50c drab, fresh Unused with small thin in top corner, small marks on margin. Cat. £475 {MH} US	£62
2831	29-30	1865-66 perf 14½ x 14 10c & 20c with typical imperfections for this era, heavy h/r 10c has adhesion from album on reverse, good space fillers. Cat. £1250 {MH} US6	£104	2856	56	1869-80 King Leopold II 1f dull lilac, fresh MM with small h/r and light gum cracks, some untidy perfs and o/c to W. Cat. £700 {MH} US PH Plate 5	£187
2832	29-38	1865-66 King Leopold duplicated Used coln displayed on album pages, incl perf 14½ x 14 40c x 2 & 1f lilac, perf 15 1f x 2, condition generally good though some typical faults noted. (51) Cat. £890 {U}	£220	2857	56	1869-80 King Leopold II 1f dull-lilac, fresh MM with some patchy gum, horiz crease and o/c to NW. Cat. £700 {MH} US PH Plate 5	£156
2833	30	1865-66 King Leopold I 20c blue perf 14½ x 14 on thin paper, MM with light h/r, some untidy perfs & small thins, still presentable. Cat. £800 {MH} US	£142	2858	56a	1869-80 King Leopold II 1f mauve, fresh MM with light h/r and small thin at top edge, a little o/c but clear of perfs. Cat. £700 {MH} US PH Plate 5	£187
				2859	57	1869-80 King Leopold 5f yellow-brown, fresh FU with cds, repaired SE corner perf, comes with RPS photo cert confirming genuine. Cat. £2500 {U} US PH Plate 5	£668
				2860	57	1869-80 King Leopold II 5f yellow-brown, fresh Unused with small h/r, well centred, comes with APS photo cert stating 'unused, genuine, regummed, repaired on book, very presentable example. Cat. £6000 {MH} US PH Plate 5	£1335
				2861	57a	1869-80 Leopold II 5f red-brown, bright colour FU with large part Brussels cds, centred to S but clear of perfs, good example. Cat. £2500 {U} US PH Plate 5	£668
				2862	57a	1869-80 King Leopold II 5f red-brown, fresh FU with large part Brussels cds, single loose perf in one corner, well centred example of this rare stamp. Cat. £2500 {U} US PH Plate 5	£756
				2863	57a	1869-80 King Leopold II 5f red-brown, fresh unused and fair centring, comes with RPSL photo cert stating 'unused, genuine, regummed. Cat. £2500 {MH} US PH Plate 5	£556
				2864	62	1869-80 King Leopold II 25c olive-bistre perf 14, fresh MM & well centred. Cat. £160 {MH}	£40
				2865		1870-1984 Collection Of Postage Dues including early SG D63-4 and 'T' cancellations with 1919 unused to 1f. Also 1891 Telephone Tax stamps. {MX}	£60
				2866		1870s-2000 Collection of early to middle, mainly railway issues with a good degree of completion. Also a few modern. Cat value stated to be £790. Cat. £790 {U}	£140
				2867	57	1878 King Leopold II 5f yellow-brown, U with band cancel, slightly rounded corner perf & fair centring. Cat. £2500 {U} US3 PH Plate 5 ...	£341
				2868	P63-8	1879 Railway Parcels set with 10c to 25c mint, 1 franc mint and the 50c and 80c f.u. Generally sound and well centred. (6). Mounted on an album page. Cat. £2603 {MX} (image available online only)	£950

Lot No	Cat No	Description	Estimate	Lot No	Cat No	Description	Estimate
Belgium - continued				Belgium - continued			
2869		1879-1948 Railway Parcels mostly Used coln with some duplication, from 1879-82 80c orange-yellow, then mostly complete or complete sets, incl 1920, 1920-21, etc. (260) Cat. £400 {MX}	£120	2900	99-105	1905-08 King Leopold II set to 2f with extra shades, all with Sunday delivery labels, fresh m.h. with h/r, 1f has a light gum crease & black mark on reverse, VF for these. (9) Cat. £600 {MH} US3	£144
2870	58-62	1880 King Leopold II perf 14 set to 25c incl 2 shades of 5c, MM generally good though some areas of gum loss, well centred. (6) Cat. £456 {MH} US	£142	2901	99-105	1905-08 King Leopold set with Sunday labels to 2f plus shades incl both 1f, fine MM (1f orange is unused) with , typical mixed centring. (11) Cat. £900 {MH} US	£240
2871	62a	1880 King Leopold II 25c ochre, fresh colour with some o.g and possibly regummed with light h/r, well centred. Cat. £250 {MH} US	£67	2902	99-105	1905-08 Various King Leopold II various frames issue 2nd set of Sunday Delivery labels set of 7 vals 10c to 2f plus SG99a - 10c Rosine, SG104a - 1f Orange and 1 each of 20c, 35c and 50c unlisted shades f.u. with small h/r. (12) Cat. £80 {U} US8 (B)	£14
2872		1880-1940 Interesting study of Roller cancels on 3 album pages with high values to 2f and 5f and on 2 savings stamps documents. Useful lot. {MH}	£65	2903	99-105	1905-08 Set of 7 plus extra shades of 25c(milky blue) & 1fr(orange), all hinged mint, good fresh colours & complete tabs. Scarce so fine.(9) Cat. £720 {MH} US6 PH Plate 6	£125
2873	160	1880-83 4d grey brown plate 17, f.u. Cat. £75 {U}	£28	2904	102-108	1905-09 1905-08 35c brown-purple & 50c grey, 1907-09 set of 3, all MM with small h/r, slight toning and creases but presentable range. (5) Cat. £265 {MH}	£80
2874		1880's-1950's An extensive A to Z collection of Belgian Railway Station postcards, well presented with corresponding cancellations on railway stamps. A well researched and comprehensive collection. Housed on leaves, in 5 large packets in a medium size box. Approximately 280 cards and 100's of cancellations. HEAVY/OVERSIZE LOT - OVERSEAS SHIPPING SURCHARGE APPLIES {C} US	£623	2905		1905-65 In tact extensive collection mainly used in slightly mixed condition on album pages, much being cds fine used. 1910 Exhib various. 1914 Red Cross set SG151-53. 1932 Mercer Fund set 609-17. 1932 TB set. 1951 Air se-tenant pair with label SG1368-69. 1954 Brugge set on 29 6 1954 registered cover. Trough to 1965. Express Letter issues Newspaper, Parcel Post incl SGB529. Railways extensive from 1902-60. Railway Officials. Huge cat value (100's). {CC}	£500
2875		1882 Collection and study of 1882 railway issues to 1f and 2f. Cat value over £1500 if genuine but some apparent reprints including imperfs. Also includes a good range of shades and used with cancellations (5 pages) {MX}	£200	2906	108a	1909 Arms 5c green in strip of 5, fine centre stamp MM o/w UM, an unusual multiple. Cat. £110 {MH} US	£40
2876	P88	1882 Railway Parcels 2f buff perf 15x 14½, very fine used Verviers 1897 hex cancel. Cat. £130 {U} US5 (image available online only)	£39	2907	109-16	1910 Brussels Exhibition 1910 set m.m. (8) Cat. £44 {MH} US4	£10
2877	P69-P84	1882-94 Railway Parcels vals, incl 10c both shades, 15c, 25c both shades, 50c 2 shades & 80c 2 shades, UM superb examples. (9) Cat. £925 {UM} US	£409	2908	109-132	1910-11 All 3 Exhibition sets complete, FU each with cds. (24) Cat. £439 {U} US	£134
2878	63-64	1883 King Leopold II 10c & 20c, fresh MM, 20c has a light vert crease and loose corner perf. Cat. £363 {MH} US	£98	2909		1910-49 Mint coln of Anti-Tuberculosis issues described on Devon album pages, from 1910 Brussels Exhib set with Sunday labels, 1911 Charleroi Exhib ovpt set, then sets from 1925 to 1949 (ex 1933 set), also 1927 Men in Rowing Boat 5f purple in full sheetlet of 10, 1948/49 Belgian Post charity imperf sheet, plus other vignettes, mostly MM though some UM, a lovely coln well presented. (200 + 4 MS) Cat. £1200 {MH} US	£427
2879	64	1883 King Leopold II 20c blue-grey, MM with light h/r, faint toning and good centring. Cat. £325 {MH} US PH Plate 5	£89	2910		1911 1c grey & 2c maroon 'Brussels Exhibition' issue with '1911' opt in black both fine mint. (SG 117/8, Cat £325) {MH} US9 (image available online only)	£37
2880	65	1883 King Leopold II 25c dull blue, fresh MM with largish h/r, o/c to E just touching perfs, good example. Cat. £650 {MH} US PH Plate 5	£205	2911	117-124	1911 Brussels Exhibition set with '1911' ovpt, all complete with Sunday Delivery label, fresh u.m. or m.l.h. VF. (8) Cat. £500 {MH} US3 PH Plate 6	£137
2881	66	1883 King Leopold II violet, fine MM with light gum creases, lovely fresh example with just a tiny coloured mark on the front, comes with Pascal Behr photo cert confirming genuine. Cat. £550 {MH} US PH Plate 5 ...	£169	2912	117-124	1911 Brussels Expo set of 8 overprinted '1911' in black, very fine used Cat. £225 {U} US3 (image available online only)	£59
2882		1883-1909 King Leopold II duplicated Used coln displayed on Devon album pages, from 1883 set incl 25c x 5 & 50c x 6, 1884-91 set incl 2f x 5, 1893-1900 set with Sunday labels incl 50c yellow-brown x 6, 1f carmine/green x 5, 2f mauve/flesh x 4, 1905-8 set incl 2f x 5, mostly better cancels, c/v circa £2500. (100s) {U}	£625	2913	117-124	1911 Brussels Exhib set with '1911' ovpt, f.u. & well-centred, with Sunday labels. (8) Cat. £300 {U} US3	£71
2883		1883-1932 Collection of used issues on a Sarum album page and 7 stock cards, Range between SG63 and SG623. Mixed condition with about 4 thins and average centring noted. (122) Cat £200+ {CC} US8	£25	2914	117-124	1911 Brussels Exhib set of 8 with ovpt and Sunday labels, fresh MM (2nd 2c is unused), well centred. (8) Cat. £500 {MH} US	£134
2884	67-77	1884-91 King Leopold II Mint range to 2f (ex 1f) with additional shades, incl 20c olive-green Unused, attractive range with a few defects noted. (13) Cat. £655 {MH} US	£142	2915		1911-2017 A real 'mish-mash' of mint/unmounted mint or used issues, mostly Belgium. Includes some imperf trials of German Occupation issues, 2017 used sheetlet of aircraft through the ages, 500 years of European posts block of 10, 2015 Art in Belgium presentation sheet used, 8 values with punched IMABA & airmail overprints, some non issued overprints including Bastoigne Memorial.Odd labels incl.1911Charleroi Expo, 1913 Gand expo, 1930 Anvers Expo, etc. A few bits & pieces to play with on a dark rainy day! {MX}	£60
2885	76	1884-91 King Leopold II red-brown on green paper, fine MM with h/r, centred to E, rare in this condition. Cat. £1300 {MH} US PH Plate 5 ...	£463	2916	133-143	1912 King Albert I set with Sunday Delivery labels, u.m. or m.h. (1f, 2f & 5f are u.m.), VF set. (11) Cat. £200 {UM} US3	£68
2886		1893 Group of 10 m.m. each with Delivery label attached. 1c grey, small tone spot, 2c yellow small thin, 5c green, 10c carmine, 25c gum faults, 35c h/r, 50c grey h/r, 1f carmine crease , 2f mauve perf faults. SG78a,79, 81,83,85,86,88,89 & 91. (10) Cat. £380 {MH} US9 (image available online only)	£29	2917	133-143	1912 King Albert I set to 5f with Sunday labels, very fine UM, 5f corner marginal with sheet No., light diag gum crease. (11) Cat. £200 {UM} US PH Plate 6	£89
2887	78-91	1893-1900 King Leopold II range to 2f (no 2f mauve/white)with Sunday labels, fresh MM and generally good condition for these, some have exp't mark on reverse. (15) Cat. £685 {MH} US	£178	2918	133-143	1912 King Albert set to 5f, FU each with cds. (11) Cat. £110 {U}	£38
2888	79-91	1893-1900 King Leopold II set from 2c to 2f mauve/flesh (13 of 15 vals), each with Sunday delivery label, fresh m.h. with h/r and VF for these. (13) Cat. £635 {MH} US3 PH Plate 6	£153	2919	143	1912 King Albert 5f claret with Sunday label, Fine LMM. Cat. £140 {MH} US	£50
2889	87	1893-1900 50c yellow brown mint with tab, hinge remains but fresh & very fine for this. Cat. £75 {MH}	£35	2920		1912-2000 20th Century misc M/U coln in large 'Belgique' stockbook, with WWI incl German Occup, h/v defins, officials, Anti-TB sets, modern u.m. defin & commem sets, MS u.m., Europa, etc, well organised and some light duplication. (100s) HEAVY/OVERSIZE LOT - OVERSEAS SHIPPING SURCHARGE APPLIES {MX} US3	£68
2890	87-88	1893-1900 King Leopold II 50c grey & 50c yellow-brown with Sunday labels, fresh MM. (2) Cat. £175 {MH} US	£53	2921		1912-33 balance of a very fine King Albert I Mint coln presented on Devon pages, largely complete and with much of interest, incl 1912 definitive set with Sunday labels to 5f with extra vals, 1914 Red Cross set to 20c (20c is unused) with additional imperf and 'missing cross' varieties, 1915 Red Cross 10c +10c, 1915-22 King Albert definitives with examples of each die, pictorials (no 5f Franken) incl 1f x 2, 10f x 2, 1919-20 Tin Hat vals to 1f, 1922-27 definitive set to 10f with additional shades, 1925 1st Stamps set, 1931-32 definitive set, also some imperfs, tete-beche, proofs, etc, interesting lot in good condition though inevitably some faults noted. (100s) Cat. £980 {MH} US	£312
2891	91	1893-1900 King Leopold II 2f mauve/flesh with Sunday label, fresh FU with superb Anvers cds. Cat. £90 {U}	£27	2922		1912-33 King Albert Used coln with some duplication neatly presented on Devon album pages, largely complete and with much of interest, incl 1912 vals to 5f, 1915 Red Cross set to 2, 1919-20 Tin Hat to 1f, 1925 First Stamps set, 1928 Anti-TB set, 1929 Malines 50f & Paris 100f, 1929 to 1931 Anti-TB sets, 1932 Balloon set x 2, generally good condition and mostly better cancels, c/v circa £1350. (100s) {U}	£450
2892	92	1893-1900 King Leopold II 2f mauve on white paper with Sunday label, MM with heavy h/r, fresh colour if a little grubby in parts, fair centring. Cat. £250 {MH} US	£67	2923		1914 Red Cross Fund - study of forgeries plus forgeries in imperf sheets of 25 (13+ 3 sheets) {MH}	£80
2893		1893-1909 King Leopold II Mint coln presented on album pages, incl 1893-1900 range with Sunday labels to 50c both shades, also 1c in block of 25, 1896 Brussels Exhib 5c & 10c in full sheets of 25 with margin, 1905-8 vals to 35c, 1907-09 set, good range. (50 + 3 sheets) Cat. £635 {MH} US	£169	2924	151-153	1914 Red Cross - set of 3v to 20c (+20c), mint, heavy h/r. Fine, fresh colours. Cat. £100 {MH} US2	£35
2894		1893-1942 balance of a very fine Mint coln presented on album pages, largely complete sets and vast majority are UM, from early selection incl 1907-9 Arms of Antwerp set, 1915-22 Views 1f violet, 1929-31 Express set, 1930 Air set, 1930 BIT ovpt set, 1930 Anti-TB set, 1931 Express 2f.45 & surch 2.fo on 2f.45, 1934 War Invalids set, 1937 Eugene Ysaye MS, 1939 Ruben's House set, 1939 Orval Abbey set, 1941-42 Winter Relief MS pair, far from complete but very fine condition. (130+3 MS) Cat. £780 {UM} US	£267	2925	151-153	1914 Red Cross Monument set of 3, FU on cover to Anvers, vert fold not affecting stamps. Cat. £110 {C}	£35
2895	P88	1894 Railway Parcel 2f buff, very fresh UM, well centred corner marginal, rarely seen this fine. Cat. £400 {UM} US PH Plate 6	£134	2926	151-156	1914 Red Cross Fund set of 6 on cover, each stamp with clear Antwerp cds, neat & clean item. Cat. £120 {C} US3	£33
2896		1895-1942 Mint and used collection of railway parcel sets. Very high cat value but some reprints of 1895 issues. Later issues to 1941 and 1945 sets mint. (13 pages) {MX}	£150	2927	151-156	1914 Red Cross set of 6, Fine MM. (6) Cat. £120 {MH} US	£37
2897		1897-1924 An excellent collection of Exhibition Cinderellas on approximately 20 album pages. With a good range of 1897, 1905 and later labels. {MH}	£95	2928	151-156	1914 Red Cross set of 6, fresh FU each with cds. (3) Cat. £120 {U}	£42
2898	104	1905-08 King Leopold 1f orange-yellow with Sunday label, fresh MM, o/c but clear of perfs. Cat. £225 {MH} US	£71	2929	151-156	1914 Red Cross Fund set of 6 vals 5c(+5c) to 20c(+20c) f.u. Average centring. (6) Cat. £120 {U} US8	£20
2899	104a	1905-08 King Leopold 1f orange with Sunday label, fresh MM, o/c but clear of perfs. Cat. £250 {MH} US	£80				

Lot No	Cat No	Description	Estimate	Lot No	Cat No	Description	Estimate
Belgium - continued				Belgium - continued			
2930	154-156	1914 Red Cross - set of 3v to 20c (+20c), mint, large part o.g. Cat. £28 {MH} US2	£10	2972	P395-408	1923-40 Railway Parcels, m.m. on 3 album pages. Not quite the full set but with 3 key values alone cat £200 + shades and others (41) Cat. £210 {MX}	£90
2931	151-159	1914-15 Red Cross sets, fresh m.h, some have expert mark on reverse, 1915 5c has some adhesion on reverse o/w VF. (6) Cat. £240 {MH} US3	£68	2973		1924 Brussels Philatelic Exib MS with King Albert 5f in block of 4, cto with exhib cds on margin, gum & multiple h/r on reverse, also single 5f from sheet MM. {U} US	£44
2932	151-159	1914-15 Red Cross sets, fine UM, some streaky gum, mixed centring. Cat. £240 {UM} US	£89	2974		1924-48 Railway Parcels collection m.m. and u.m. with 1929 Post Office set, B645, 1938, 1939 sets and others. Cat. £203. Cat. £203 {MH}	£60
2933	151-159	1914-15 Red Cross issues Mint/Used incl 1914 Monument 20c (small thin), 1915 10c m & u, 20c u. (9) Cat. £205 {MX} US6	£29	2975		1924-49 King Leopold III Used coln on Devon album pages with some light duplication, largely complete with 1938 Anti-TB set, 1939 Ruben's House set, 1939 Orval Abbey set, 1940 Winter Relief MS pair, 1941 Winter Relief MS pair, 1948 Monument pair, 1948 Anti-TB set, 1949 Stamp Centenary set, good coln. (100s) Cat. £730 {U}	£290
2934		1914-21 WWI Belgian Occup m/u coln on Davo album pages, with 1914-18 German occup ovpt vals, Belgian Forces in Germany 1919-21 vals to 1f & 2f u, 1920-21 Eupen incl small ovpt Post Due set m (50c has thin), Malmédy incl 1f u, incomplete & typical somewhat mixed condition for these. (66) Cat. £375 {MX} US6	£64	2976	410-422	1925 2 Kings set to 10f, very fine UM. (13) Cat. £75 {UM} US	£36
2935		1915 Steam Locomotive set with additional shades and high values (with 2f to 10f each x2) fine m.m. Cat. £1450 {MH} US	£578	2977	432-433	1926 Anti-TB 1.50f + 25c & 5f + 1f in full sheets of 25 & 10, fine UM with typical minor margin imperfections, the 5f is particularly rare as such. (2 sheets). {UM} US	£125
2936	157-159	1915 Red-Cross - set of 3v to 20c (+20c), fine to very fine used, h/r. Cat. £45 {U} US2	£19	2978		1928 Orval Abbey Restoration Fund set of 9 with limited edition Antwerp Philatelic Exib special h/s in purple (see note in SG, Michel 235 II - 243 II), Unused with gum & h/r. (9) Cat. £800 {MH} US PH Plate 6	£356
2937	157-159	1915 Red-Cross - set of 3v to 20c (+20c), lightly MM with h/r and trace. Cat. £125 {MH} US2	£49	2979		1928 Orval Abbey set to 10f + 10f with Antwerp Philatelic Exib h/s in purple (noted in SG, Michel 235 II-243 II), FU each with part cds. Cat. £650 {U} US PH Plate 6	£289
2938	157-159	1915 Red Cross set of 3, fresh FU each with cds. (3) Cat. £45 {U}	£20	2980		1928 Orval Abbey restoration vals with private zigzag perfin, 5c & 25c both types, 35c, 60c & 1f.75, M/FU(not catalogued in SG, Michel 235 III-239 III). (7) {MX}	£150
2939	157-159a	1915 Red Cross set of 3 perf 14, MM with h/r, the 20c has some gum toning, also 5c perf 12 x 14 MM with thin. (4) Cat. £180 {MH} US	£48	2981	461-469	1928 Orval Abbey Restoration set to 10f + 10f, fresh FU, the 35c has a hinge thin, the 2f has a couple of tone spots. (9) Cat. £90 {U}	£30
2940	159a	1915 Red Cross 20c perf 12, FU with central Military Post h/s. Cat. £65 {U}	£30	2982	N443-60	1928 Newspaper - Jpurnaux Dagbladen overprint set fine m.m. Cat. £190 {MH} US	£80
2941	170	1915 King Albert 1c orange in SW corner marginal block (3x2) with 2 left stamps un-printed, VF UM with slight corner crease, interesting block. {UM} US	£18	2983		1928-71 Parcel Post UM coln presented on album pages, with 1928 ovpt set, 1929-30 set, 1933 surch 4f on 6f, 1934 set, 1948 set, 1950-52 set, 1953 surch set, 1954 set, 1956 surch set, 1957 set, 1959 surch set, 1959-65 set & 61-65 surch set, 1967-8 set, 1970 surch set with both 37f, 1971 set & surch set, superb range. (67) Cat. £1040 {UM} US	£445
2942	188-195	1915-19 Pictorial set to 10f incl 5f Franken, FU each with cds. (8) Cat. £250 {U}	£90	2984	501/503	1929 King Albert I 10f sepia & 50f bright purple, UM very fine, near perfect centring. (2) Cat. £106 {UM} US	£49
2943	193	1915-19 5f 'Franken' deep blue, FU with well-struck complete cds, well-centred. Cat. £225 {U}	£70	2985	501-504a	1929 King Albert set of 4 & Malines 50f & 100f, u.m. VF, the Paris 100f hs a light diagonal gum mark. (6) Cat. £390 {UM} US3	£105
2944	193	1915-22 King Albert 5 Franken deep blue, good colour MM, light toning on the gum, well centred. Cat. £600 {MH} US PH Plate 5	£187	2986	501-504a	1929 Prince Albert set to 100f, both Paris & Malines print, FU. (7) Cat. £270 {U} US	£85
2945	193	1915-22 King Albert at Furnes 5 Franken deep blue, FU with cds. Cat. £225 {U} US PH Plate 5	£100	2987	502a-504a	1929 King Albert I Malines print 20f, 50f in 3 shades (Michel 264 II a-c) & 100c perf 14, fine UM, the 20f has slight hint of toning, generally well centred. (5) Cat. £385 {UM} US PH Plate 6	£138
2946	193	1915-22 Pictorial 5f deep blue 'Franken', FU with good cds, well centred. Cat. £225 {U} US	£67	2988	502a-504a	1929 King Albert large heads Malines print set of 3, Fine MM. (3) Cat. £320 {MH} US	£111
2947	222-234	1918 Red Cross surch set to 5f, Fine MM, some gum imperfections but a useful range. (14) Cat. £650 {MH} US	£205	2989	543-551	1929 Orval Abbey Restoration, Laying of First Stone ovpt set of 9, fresh MM with small h/r, well centred. (9) Cat. £1000 {MH} US PH Plate 6	£445
2948	222-235	1918 Red Cross surch set to 10f on 10f, FU each with well struck cds, top vals have expert marks on reverse, the 10f + 10f comes with a Behr expert certificate for the set. (14) Cat. £1500 {U} US PH Plate 5	£623	2990	552-557	1929 Anti-TB set to 5f, fine UM with slight gum streaking, well centred. (6) Cat. £60 {UM} US	£22
2949	232	1918 Red Cross surch 1f on 1f greenish-slate, fresh FU with part cds. Cat. £65 {U}	£22	2991		1929-31 Journaux Dagbladen overprints set m.m. (21 + shades) Cat. £225 {MH} US	£89
2950	235	1918 Gov't in Exile 10f dull blue with Red Cross 10f surch, Fine MM with h/r, o/c but just clear of perfs, comes with RPS photo cert confirming genuine and Buhler expert mark on gum, rare. Cat. £1100 {MH} US PH Plate 6	£392	2992	490a-500a	1929-32 Belgian Lion vals to 75c in tete-beche pairs, fine UM. (10 pairs) Cat. £88 {UM} US	£31
2951	247	1919 Albert I - 1f orange, good used h/r. Cat. £65 {U} US2	£20	2993		1929-54 Service Officials - good range of sets with Winged Wheels, B overprints and Officials to 1954. Including 1948 Export Designs 'B' set. Mainly u.m. Cat. £405 {MH}	£160
2952	247	1919 Albert I - 1f orange, mint, part o.g. Centred SE but frames well clear of perfs, good perfs all round. Cat. £65 {MH} US	£18	2994		1929-70 Officials UM coln, incl 1929-30 set of 6, 1948-49 Railway set of 5, 1954-70 King Baudouin set of 8. (19) Cat. £200 {O} US	£89
2953	248	1919 Albert I - 2f purple, lightly MM with hinge traces, large part o.g. Yellow/brownish gum. Cat. £650 {MH} US2 PH Plate 6	£254	2995		1930 Antwerp City Arms 4f myrtle from MS, UM with slight colour transfer on gum, well centred (Michel 287). {UM} US	£71
2954	248	1919 Albert I - 2f purple, mint, h/r, large part o.g. Centred SW where frame at base resting on perfs. Good perfs all round. Cat. £650 {MH} US PH Plate 6	£231	2996		1930 Antwerp Arms 4f green from Phil Exib MS (Michel 287), FU & well centred. {U} US	£44
2955	249	1919 Albert I - 5f red, fine used, h/r. Partial cds '28ANTWER(p) / 29X/15/19'. Some poorly formed / rough perfs. Cat. £140 {U} US2 (image available online only)	£55	2997		1930 Antwerp City Arms 4f green from Philatelic Exib MS (Michel 287), fresh LMM & well centred. {MH} US	£44
2956	249	1919 Albert I - 5f red, lightly MM with traces of large hinges, large part o.g. Three shortish perfs at left and some perfs not fully punched through at right. Cat. £160 {MH} US	£36	2998	572-578	1930 Anti-tuberculosis set to 5f+5f, fresh m.l.h. (7) Cat. £70 {MH} US3	£19
2957	250	1919 Albert I - 10f red, lightly MM with hinge trace. Nicely centred and good perfs all round. Cat. £225 {MH} US PH Plate 6	£107	2999	MS568	1930 Antwerp Philatelic Exib MS, CTO with exhib FDI cancel on margin. Cat. £475 {U} US (image available online only)	£169
2958	237-250	1919-20 Tin Hat set to 10f, Fine MM & well centred, rarely seen complete. (14) Cat. £1000 {MH} US PH Plate 6	£356	3000	560-4	1930-35 1930 Airs set, 1935 overprints plus a range of Exhibition overprints including a scarce fine cover with used examples. {MX}	£65
2959	240-241	1919-20 Tin Hat 10c carmine-red & 15c slate-violet, in first issue sheets of 25 with full margins, typical imperfections on the margins though the stamps are UM. (2 sheets) {UM}	£25	3001		1930-53 useful coln of Charity & Fund ssts & MS coln written-up on album pages, with much of interest incl 1939 Ruben's House set MM, 1940-41 & 41-42 Winter Relief MS pairs UM, 1946 War Victims set UM, 1947 War Victims set MM, 1948 Antwerp & Liege Monument set (10f green is UM), 1951 Political Prisoners set UM, 1953 Red Cross set UM, also various private issues & sheets (not incl in c/v), ideal for specialist. (200 + 12 sheets) Cat. £765 {MX} US	£240
2960	247	1919-20 Tin Hat 1f orange, FU with excellent Gembloux cds. Cat. £65 {U}	£20	3002		1930-58 Air u.m. complete coln on Davo illus pages, incl 1930 set, 1946-54 Douglas DC-4 set with perf 12 x 11 1/2 50f & 100f (100f has hint of tone spots), 1949 Centenary 50f, 1951 Aero Club pair with label, excellent coln. (44) Cat. £800 {UM} US3 (image available online only)	£272
2961	248	1919-20 Tin Hat 2f purple, Fine LMM, o/c to S but clear of perfs, light vert crease. Cat. £650 {MH} US PH Plate 6	£205	3003		1931 Disabled Soldiers 2f,45+55c brown-lake, very fine UM & well centred Michel 314). {UM} US	£44
2962	248	1919-20 Tin Hat 2f purple, VFU with well struck cds. Cat. £600 {U} US PH Plate 6	£267	3004		1931 Disabled Soldier 2f.45 + 55c brown=lake from MS (Michel 314), FU with cds. {U} US	£44
2963	249-250	1919-20 Tin Hat large format 5f carmine-lake & 10f claret, fine MM, well centred, some untidy perfs. (2) Cat. £385 {MH} US	£134	3005		1931 Express Railway Parcel set plus additional imperf varieties m.m. Cat. £113 {MH}	£50
2964	249-250	1919-20 Tin Hat 5f carmine-lake & 10f claret, FU each with part cds, 5f has a few untidy perfs. (2) Cat. £340 {U} US	£107	3006		1931 Prince Leopold 2f.45 brown-lake from Brussels Philatelic Exib MS (Michel 314), fresh MM with single short perf, well centred. {MH} US	£31
2965	185	1920 King Albert 15c dull violet die III, VF UM, a little o/c but clear of perfs. Cat. £70 {UM} US	£27	3007	593-599	1931 Anti-TB set of 7, very fine UM & well centred. (7) Cat. £95 {UM} US	£44
2966	P259-79	1920 Winged Wheel and Locomotive set to 10f with 2018 certificate for the 10f value. Fine m.m. Scarce set. Cat. £1700 {MH} US	£668	3008	MS592	1931 Brussels Exhibition MS, cto with 2 x Exhib h/s, full o.g. with minor marks on margin. (1) Cat. £325 {U} US3	£78
2967	312	1921 Brussels Philatelic Exib 50c indigo sheet of 25 with margins, fresh with exhib cds on margin only, the stamps are UM, typical imperfections on the margin. Cat. £180 {U} US	£67				
2968	313-21	1921 Definitives Portrait set m.m. Cat. £47 {MH}	£20				
2969	P312-8	1921 Railway Coat Of Arms set m.m. Most well centred. (7) Cat. £475 {MH} PH Plate 48	£200				
2970	349-373	1922-27 King Albert I set to 10f, very fine UM, some o/c but a lovely range. (25) Cat. £180 {UM} US	£80				
2971	372-373	1922-27 King Albert 5f emerald & 10f brown, fresh MM. (2) Cat. £175 {MH} US	£53				

Lot No	Cat No	Description	Estimate
Belgium - continued			
3009	MS592	1931 Brussels Philatelic Exhib MS, with FDI exhib cds on margin, h/ron gum and 2 tone spots. Cat. £325 {U} US	£89
3010	582-591	1931-32 Prince Albert with cap set to 10f, 75c in tete-beche pair, very fine UM & well centred. (10) Cat. £140 {UM} US	£62
3011	589-591	1931-32 King Albert 2f.50 sepia, 5f green & 10f claret, fresh MM. (3) Cat. £136 {MH} US	£40
3012	609-617	1932 Cardinal Mercier set to 10f+40f, Fine MM, well centred. (9) Cat. £650 {MH} US PH Plate 6	£289
3013	609-617	1932 Cardinal Mercier set to 10f+40f, each has limited edition special h/s from Cardinal Mercier's birthplace Braine-l'Alleud (not in SG catalogue), fresh LMM, comes with Pierre Kaiser phot cert confirming the stamps & ovpt are genuine, rare set. {MH} US PH Plate 6	£890
3014	618-619	1932 Infantry set, very fine UM, good centring, both have Ballasse expert mark on reverse. (2) Cat. £200 {UM} US PH Plate 6	£107
3015	618-619	1932 Infantry Memorial set, Fine MM, well centred. (2) Cat. £200 {MH} US	£71
3016	618-619	1932 Infantry set, FU with cds, 75c is on-piece. (2) Cat. £200 {U} US	£71
3017	624-630	1932 Anti-TB set to 5f +5f, FU. (7) Cat. £140 {U} US	£50
3018	1169-70	1932-54 Small collection of Airs. With scarce 1954 Airm 50f and 100f pair u.m. with modified design and perms. Also 1932 Balloons, 1938 Airm set mint and on special souvenir card plus a few others. Total cat £605. Cat. £605 {UM} US	£249
3019		1933 Cardinal Mercier 6 vals to 10f +40f with Braine l'Alleud boxed ovpt, FU with cds, rare. (6) {U} US	£160
3020	633-643	1933 Orval Abbey Restoration Fund set of 12, fresh MM with small h/r, a rare set. (12) Cat. £1100 {MH} US PH Plate 6	£392
3021	646-652	1933 Anti-TB set to 5f+5f, fresh f.u. with superior cancels. (6) Cat. £250 {U} US3	£68
3022	646-652	1933 Anti-Tuberculosis set of 7, very fine UM, 1f.75 o/c to S o/w good. (7) Cat. £300 {UM} US PH Plate 6	£102
3023	646-652	1933 Anti-TB set of 7, fresh MM though a couple have faint tone spots, mostly well centred. (7) Cat. £300 {MH} US	£93
3024	646-652	1933 Anti-TB set to 5f +5f, each with well struck cds, low vals have faint toning. (7) Cat. £250 {U} US	£80
3025	655-7	1934 Loco set of 3 l.m.m. Cat. £112.5 {MH}	£50
3026	670-676	1934 Anti-TB set, fresh f.u. each with clear cds. (6) Cat. £190 {U} US3 ..	£45
3027	670-676	1934 Anti-Tuberculosis set of 7, very fine UM. (7) Cat. £190 {UM} US ..	£85
3028	670-676	1934 Anti-TB set to 5f +5f, each with well struck cds. (7) Cat. £190 {U} US	£68
3029	P656-657	1934 Chemins De Fer 4f magenta & 5f scarlet, fresh MM with h/r, the 4f has a small thin. Cat. £96 {MH}	£30
3030		1934-49 King Leopold III Mint coln displayed on 18 Devon album pages, incomplete though with much of interest, incl 1934 War Invalids set, 1936-49 Arms set with additional vals, 1936-56 definitives incl 2f.50 vermilion perf 1 1/2 UM, 1936-51 definitives incl 2f.45 black & 10f purple brown, 1948 Production & Industry set, 1949 Stamp Centenary set with Air 50f, also good range of advertising labels, tete-beche pairs, multiples, etc. (100s) Cat. £565 {MH} US	£178
3031		1935 BAGAGES REISGOED overprints set m.m., not listed by SG, with expertisation certificate. Also 12 values used. {MX} US	£178
3032		1935 Brussels Philatelic Exhib 5f +5f olive-grey from MS (Michel 405), VF UM. {UM} US	£36
3033	683-685	1935 Brussels Exhib set of 3 each in sheetlet of 10, VF UM. {UM} US ...	£44
3034	MS688	1935 Brussels Philatelic Exhib MS, fresh MM on margin only. Cat. £225 {MH} US	£80
3035	MS688	1935 Brussels Philatelic Exhib 5f +5f MS, Fine MM with exhib piercing on margin. Cat. £225 {MH} US	£71
3036	P689-712	1935 Railway Centenary set fresh m.m. with scarce 100f value Cat. £1200 {MH} US	£490
3037	P712	1935 Railway Parcels 100fr blue with light boxed cancel Cat. £100 {U} ..	£40
3038	P712	1935 Railway Parcels 100fr blue with fine boxed cancel Cat. £100 {U} ..	£40
3039		1936 Bourgerhout 70c+30c red-brown from MS, very fine UM (Michel 432). {UM} US	£27
3040		1936 Charleroi 2f.45 +55c from MS, very fine UM (Michel 433). {UM} US (image available online only)	£22
3041		1936 Charleroi Philatelic Exhib 2f.45 +55c blue from MS (Michel 433), VF UM. {UM} US	£22
3042	714-717	1936 Queen Astrid 10c, 25c, 35c & 50c tied by commemorative cancels on special souvenir sheet, produced in August 1936 by the 'Cercle Philatelique d'Ostende', some small faults but displays well. {U}	£25
3043	MS775-776	1936 Borgerhout & Charleroi Philatelic Exhib MS, fine CTO, some tone spots. (2 MS) Cat. £205 {U} US	£58
3044	MS775-776	1936 Borgerhout & Charleroi Philatelic Exhib MS, Borgerhout VF UM, Charleroi Unused. (2 MS) Cat. £205 {MH} US	£71
3045	MS776	1936 Charleroi Philatelic Exhib MS, very fresh UM. Cat. £85 {UM} US ...	£31
3046	MS776	1936 Charleroi exhibition min sheet, very fine l.m.mint Cat. £85 {MH} ..	£30
3047	748-759	1936-56 King Leopold III definitives set plus 1f shade, very fine UM. (13) Cat. £100 {UM} US	£53
3048	787-794	1937 Queen Astrid Public Utility Fund set of 8 on special first day presentation sheet. Very fine {U}	£40
3049	MS 797	1937 Queen Elisabeth Music Foundation MS, LMM slight marks on the margin. Cat. £60 {MH}	£24
3050	MS797	1937 Eugene Ysaye Memorial Fund MS, VF cto with 2 strikes of FDI h/s. Cat. £60 {U} US	£27
3051	727,747,+	1937-44 Unmounted mint part sheets with 1937 1fr bright carmine in part sheet of 70 with marginal date (1944) & sheet number, tete beche pairs & strips of 10 adverts' Also 1937 2c green Arms in an unmounted almost complete sheet of 99 examples, plus German Occupation 'Belgien 20c' on German 25Pf complete sheet of 100. Very fine lot. (269) {UM} ...	£40
3052		1937-53 Gordon Bennett's Balloon Distance Races and Vignettes for Royal Belgian Aero Club including some scarce cancelled copies (28 + mini sheet) {MH}	£90
3053	831-838	1938 Anti-TB set of 8 on special presentation sheet with Bruxells/Brussel cancels of 30.12.38. very fine {U}	£40

Lot No	Cat No	Description	Estimate
Belgium - continued			
3054	MS809	1938 Koekelberg Basilica 2f.45 +7f.55 brown-lake MS, VF UM with very small corner marks, the MS was pre-cancelled with a h/s on the margin at the time of sale (as catalogued Mint), very rarely available without the pre-cancel, with typical staple holes. {UM} (image available online only) ...	£600
3055	MS822	1938 Koekelberg Basilica 5f +5f violet MS, MM with h/r on the stamp, the MS was pre-cancelled with a h/s on the margin at the time of sale (as catalogued Mint), very rarely available without the pre-cancel, with typical staple holes. {MH} (image available online only)	£750
3056		1938-49 A collection of A4 size illustrated presentation sheets bearing various sets, cds cancelled on First Day. With 1938 Koekelberg Basilica(set of 7), 1938 Anti-TB sheet featuring Princess Josephine Charlotte, 1939-42 eight sheets showing WWII period issues from 1939 Anti-TB to 1944 Anti-TB (Belgian Legends), then 1949 Anti TB sheet. (Sheets contain a total of 74 stamps & 1 min sheet (1942 Winterhulp 5fr St Martin)). Very fine lot (11 sheets) {U}	£60
3057	839-846	1939 Red Cross Anniversary set of 8 tied on presentation sheet by bilingual Brussels cds cancels of 1.4.39 (First Day). Very clean & scarce {U}	£50
3058	847-854	1939 Ruben's House Restoration Fund set of 8 on large bilingual presentation sheet with first day bilingual cds cancels. Very fine {U}	£50
3059		1939-87 Railway Parcels excellent UM coln presented on album pages, with many better issues, incl 1939 set, Jan 1941 set, 1945-46 set, 1949-52 set to 100f, 1960 set, 1968 set, 1977 1000f on both papers, 1980 set, 1985 set, 1987 set, etc, excellent condition. (160) Cat. £1480 {UM} US	£659
3060	901-909	1940-41 Winter Relief set of 9 tied on special presentation sheet by bi-lingual cancels of Brussels dated 20-1-41' (this is the first day for two of the later values. {U}	£30
3061		1940s-2003 Collection of mint and used in two fine albums and a stockbook. With 1973-92 u.m. collection in a fine Lighthouse hingeless album, almost complete for the period. A second DAVO album with mainly fine used, 1950-2003, not complete, but a substantial collection. The stockbook has back of the book issues including duplicated railway issues and postage dues. Also 1940's Lion type precancels in full sheets (3000). Few 1000's in 3 volumes and a large packet. HEAVY/OVERSIZE LOT - OVERSEAS SHIPPING SURCHARGE APPLIES {MX}	£350
3062		1941 private ovpt Red Cross emblem on 1939 5f, u.m. with limited edition number printed on reverse, on a souvenir presentation card with original price of 50f. {L} US3	£21
3063		1941 Anti-TB 5f +5f with limited edition private ovpt for the Red Cross 70th Anniv, FU with cds, serial number on reverse. {L}	£40
3064		1941 Anti-TB 5f +5f with limited edition private ovpt for the Red Cross 70th Anniv, LMM comes with official presentation card with issue price of 50f, matching serial number on reverse and on the card. {MH}	£70
3065	935-946	1941 Orval Abbey Restoration set of 12 on presentation sheet with Orval cds cancels for 1.7.41(3 days earlier than SG issue date). Very fresh & fine. {U} ..	£30
3066	MS980	1941 Winter Relief Fund 5f +20f MS perf + imperf, both LMM. (2 sheets) Cat. £60 {MH}	£24
3067	MS982	1941 Concert Hall Fund x 3 min sheets in blackish olive, on presentation pages, no value but with perforated crown & monogram, sheets numbered 003236 & 15203 in black & 15203 in red, no violet control numbers on back. Unknown status but worth collecting. Very fine {U}	£45
3068	MS947	1941-42 Orval Abbey Restoration Fund imperf & perf min sheets each on a presentation folder, overprinted 1142 - 1942 (see note in SG - privately produced) Very fine. {U}	£20
3069	1001-1010	1942 Winter Relief, original set of 10 to 5fr + 10fr on two special numbered(4669,in green & 5539 in red) presentation sheets. Cancelled 5.12.42. Titles in Flemish & French & reversed top to bottom. Very fine {U} ...	£30
3070	P999	1942 100 Fr blue Spoorwegen u.m. Cat. £29 {UM}	£15
3071	1023-1028	1943 Orval Abbey Restoration Fund special presentation sheet (no 07337) with set of 6 tied by 8.10.43 Orval bilingual cds. Very fine {U}	£30
3072	1082-1089	1944-56 King Leopols III Victory defin set with 5f blue-green, very fine UM. (8) Cat. £280 {UM} US PH Plate 6	£147
3073		1946 1946 Mail Boat issue with 4 covers and Ostend Dover vignette. {C} ..	£18
3074	1188-94	1946 Victims Charity set m.m. (7) Cat. £36 {MH}	£15
3075	1195-1199	1946 Anti-TB Fund presentation sheet with the set of 5 tied by first day bilingual Brussels cancels. Very fine {U}	£30
3076		1946-47 Belgian Post official imperf commemorative sheets for 1946 & 1947 War Victims sets, on card with stamps in original colours. (2 sheets) {L} US	£22
3077		1946-57 UM coln neatly presented on album pages, incl most of the better sets, incl 1948 Production & Industry, 1948 Monument Fund, 1948 Anti-TB, 1949 Stamp Centenary, 1949 Anti-TB, 1950 Athletics, 1950 Anti-TB, 1951 Political Prisoners, 1951 Anti-TB, 1952 Koekelberg Basilica, 1952 Cultural Fund, 1952 Anti-TB, 1953 Red Cross, 1953 Tourist, 1953 Child Welfare, 1953 Anti-TB, 1954 King Albert Memorial, 1954 Political Prisoners, 1954 Anti-TB, 1955 Cultural Fund, 1955 Anti-TB, superb condition and high c/v. (150) Cat. £1900 {UM} US	£854
3078		1946-60 Mint coln of sets (sparse MS) in Davo illus album with slipcase, vast majority are u.m. with many h/c incl 1946/47 War Victims sets, 1946-56 Anti-TB sets complete, 1948 Industry set, 1948 Monuments set, 1950 Athletics set, 1951 Monuments set, 1952 Portraits set m.h., 1953 RX set, 1954 King Albert set m.h., 1955 Portraits set, then through to 1960 Royal Wedding set, excellent album with scope for completion. (100s) Cat. £2000 HEAVY/OVERSIZE LOT - OVERSEAS SHIPPING SURCHARGE APPLIES {UM} US3	£545
3079		1946-70 largely complete f.u. coln of sets & MS on Davo illus album pages (modified), with better sets from the Post WWII years, incl 1947 War Victims set, 1948-56 Anti-TB sets complete, 1950 Athletics set, 1951 Political Prisoners set, 1951 Qn Elisabeth set, 1952 Culture set plus pair with labels, 1953 Tourist set, 1952-72 King Baudouin set to 30f (ex 12f), 1954 King Albert Memorial set, 1954 Political Prisoners set, then continues mostly complete to 1970. (100s) Cat. £1400 {U} US3	£341
3080		1947 Prince Charles Jassens Proofs - designs approved by the post office but then refused final approval by the Prince Regent. 4 Small proof sheets and a further 6 cut imperf from sheetlets (10 items) {UM} US	£71

Lot No	Cat No	Description	Estimate	Lot No	Cat No	Description	Estimate
Belgium - continued				Belgium - continued			
3081	1062-2151	1947-70 Coln in Davo illustrated album, mostly complete sets with almost all spaces filled with Mint or Used and a few vals duplicated, better sets or vals with 1948 Anti-TB set u, 1949 Anti-TB set m/u, 1949 Stamp Centenary set m, 9152 Koekelberg set m, 1952 UPU set to 20f u, 1952 Portraits set m, 1952 Anti-TB set m/u, 1953 RX set m/u, 1953 Tourist set u, 1953-72 definitive 7f.50 m, 1954 Memorial set u, 1954 Political Prisoner set m/u, 1954 Anti-TB set m, 1955 Anti-TB set u, continues to 1970 Europa pair u, also MS less complete, Airt, etc, forming a substantial coln. Many 100s. Cat. £2000 HEAVY/OVERSIZE LOT - OVERSEAS SHIPPING SURCHARGE APPLIES {CC} US6 £292		3127	1414-5	1952 Culture Set 4f and 8f in pairs, each with label attached u.m. Not in SG. Cat. £105 {UM} £60	
3082	1217-1228	1948 Production & Industry set of 12, VF u.m., 2f.50 l pair and some other vals are marginals. (13) Cat. £96 {UM} US3 £23		3128	1415var	1952 Writers 4F blue plus 9F label, 8F carmine plus 9F label fine unmounted mint, Scott \$320 {UM} US6 £27	
3083	1253-1254	1948 Monument Fund set of 2, u.m. VF. (2) Cat. £99 {UM} US3 £28		3129	MS1392	1952 Koekelberg Basilica mini sheet f.u. plus set of 3 u.m. Cat. £300 {MX} £130	
3084	MS1249	1948 Edward Anseele MS, very fine UM. Cat. £275 {UM} US £142		3130	P1375	1952 25th Railway Anniversary 25fr Mercury u.m. Cat. £21 {UM} £12	
3085	MS1249	1948 Anseele Statue MS, Fine MM. Cat. £275 {MH} US £98		3131	P1451	1952 200F Railway issue in deep green shade l.m.m. Cat. £275 {MH} ... £120	
3086		1949 Paintings set of 6 from the 2 MS, one set in a strip, very fine UM (Michel 835-840). (6) {UM} US PH Plate 6 £134		3132	P1452	1952 200F Railway issue black and green l.m.m. Cat. £300 {UM} £130	
3087	1298-1306	1949 Anti-TB set. 4F is m.m. but other values u.m. Cat. £85 {UM} £36		3133	1442-1447	1953 Tourist set to 8f+4f, u.m. VF. (6) Cat. £110 {UM} US3 £34	
3088	1298-1306	1949 Anti-TB set of 9 on a bilingual printed presentation sheet with bilingual cds cancels dated 20.12.49, (SG cat £42 as basic used set). Very fine {U} £50		3134	1442-7	1953 Tourist set u.m. (6) Cat. £110 {UM} £55	
3089	1392-6	1949 TB Charity set m.m. SG 1302 is used, other values m.m. (5) Cat. £85 {MX} £35		3135	1453-70	1953 King Baudouin Definitives set plus additional values collection on album pages. Key values are u.m. With 6f50c, 7f50c (2) and 9f (2) Cat. £770 {UM} £290	
3090	MS1260-1261	1949 Paintings MS pair, m.m. with h/r, one sheet has slight tear in margin. (2) Cat. £500 {MH} US3 £119		3136	1482-4	1953 Child Welfare set u.m. Cat. £80 {UM} £35	
3091	MS1260-1261	1949 Paintings MS pair, FU each with Liege cds, light marks on margins. (2 sheets) Cat. £450 {U} US £142		3137	1507-14	1953 Anti TB set u.m. Cat. £85 {UM} £40	
3092	MS1260-1261	1949 Paintings MS pair, Fine MM on margins only. (2 MS) Cat. £500 {MH} US £156		3138	P1442-4	1953 Revalued Parcels overprints m.m. (3) Cat. £120 {MH} £50	
3093	MS1260-1261	1949 large commercial Air cover to Canada with both Paintings MS complete with margins and further make up vals, some light marks but rarely seen as such. Cat. £450 {C} US £160		3139	SB34	1953 Red Cross booklet (French text), cto with FDI h/s on front cover & single strike on stamp sheet, rare as such. Cat. £130 {U} US3 £34	
3094	MSF841a/b	1949 Freiburg Rebuilding Fund min sheets, perf unmounted mint, & imperf very lightly hinged, very fresh & fine(2) Cat. £190 {MH} (image available online only) £80		3140	P1502-6 etc	1953-7 Railway Parcels m.m. Not complete but with all the key high values 60f to 300f m.m. Cat. £513 {MH} US £196	
3095	P1077-94	1949-52 Locomotives set to 300f m.m. plus later SG 1296 60f (19) Cat. £500 {MH} US £222		3141	1468	1953-72 King Baudouin issue 9f Black-Olive, f.u. with small h/r. Cat. £140 {MH} US8 (image available online only) £22	
3096	1298-1581	1949-56 Comprehensive looking Mint coln on Davo hingeless album pages, with rich vein of post WWII sets, incl 1949 Anti-TB, 1950 Athletics, Anti-TB, 1951 Political Prisoners, Qn Elisabeth, Anti-TB, 1952 Koekelberg, UPU, Portrait plus pair with labels, Anti-TB, 1953 RX, Tourist, Child Welfare, 1953-72 King Baudouin definitives, 1953 Anti-TB, 1954 Memorial, Political Prisoners, Restoration Fund, Anti-TB, 1955 Scientists, Anti-TB. Catalogue IRO £2,500. (200) {MH} US6 £314		3142	1520-2	1954 King Albert Statue set, high values u.m., the 2fr is m.m. Cat. £80 {UM} £30	
3097		1949-62 Collection of mainly u.m. on album leaves. Better sets have been removed, but with a good degree of completion for the period. Including mini sheets but no railway issues. Few 100's. {UM} £90		3143	1521-2,31,33	1954 King Albert (2 of 3), Prisoners (2 of 3), mint no gum Cat. £179 {MH} US6 £18	
3098		1950 Charity ovpt stamps issued for the Mardasson memorial in Bastogne, with block of 6 showing all of the varieties, the same block with ovpt inverted, also block with further 'v' ovpt and also inverted, u.m. VF. (4 blocks) {L} US3 £17		3144	1531-1533	1954 Political prisoners trio, very fresh & fine mint Cat. £130 {MH} US7 .. £18	
3099		1950 Heysel small format mini sheet pair (no SG) with red overprint and black overprint. Hinge a little heavy m.m. (2) {MH} £35		3145	1531-1533	1954 Political Prisoners' National Monument Fund, set of 3 vals 2f+1f to 9f+4f.50 mint small h/r. (SG1531 - 2f+1f has Black ink on back and SG1533 - 9f+4f.50 has Red ink on back appears to be from other stamps). (3) Cat. £140 {MH} US8 £17	
3100	1311-16	1950 European Athletics Championships set m.m. together with mini sheet SG MS 1316 m.m. Cat. £200 {MH} £90		3146	1531-3	1954 Breendonk set l.m.m. (3) Cat. £140 {MH} £60	
3101	MS 1316	1950 Heysel Athletics mini sheet f.u. with gum. Slight blemishes. Cat. £80 {U} £35		3147	1531-3	1954 Breendonk set scarce imperf, without gum. Numbered on reverse. (3) {UM} £60	
3102	MS1316	1950 European Athletics MS, very fine UM. Cat. £100 {UM} US £53		3148	1534-1539	1954 Bruges Restoration set to 9f+4f.50, fresh f.u. (6) Cat. £110 {U} US3 £30	
3103	P1307-14	1950 Railway Parcels - Loading Parcels set of 8 very fresh l.m.m. Cat. £90 {MH} £40		3149	1534-1539	1954 Bruges Restoration set to 9f, very fine UM. (6) Cat. £200 {UM} US PH Plate 6 £107	
3104	1368-9	1951 Airt pair 6f and 7f u.m. Small gum fault on 6fr Cat. £84 {MH} £35		3150	1534-8	1954 Bruges Restoration set to 8f +4f brown, very lightly mounted mint(5) Cat. £126 {MH} US7 £17	
3105	1368a	1951 Aero Club pair in strip with central label, very fine UM. Cat. £110 {UM} US £58		3151	1534-9	1954 Bruges Views set v.f.u. (6) Cat. £110 {U} £50	
3106	1368a	1951 Aeroclub strip of 3 f.u. Cat. £90 {U} £40		3152	1534-9	1954 Bruges Restoration set u.m. (6) Cat. £200 {UM} £100	
3107	1368a	1951 Aero Club 50th Anniversary u.m. strip of 3. Cat. £110 {UM} £55		3153	1534-9	1954 Bruges Restoration set mint no gum (6) Cat. £200 {MH} US6 £21	
3108	1372-1375	1951 Monuments Fund set of 3, u.m. VF, 1f.75 in pair and other vals are marginals. (4) Cat. £84 {UM} US3 £23		3154	1543-48	1954 Anti-TB set of 6, u.m. VF, all have margins. (6) Cat. £47 {UM} US3 £16	
3109	1372-4	1951 Prisoners set m.m. Cat. £80 {MH} £32		3155	1517-9	1954-6 1954 Nord Station set plus 1956 Nord set re-valued u.m. (6) Cat. £104 {UM} £45	
3110	1372-4	1951 Prisoners set u.m. Cat. £80 {UM} £40		3156	1089	1956 King Leopold III Victory 5f blue-green perf 1 1/2, u.m. superb, rarely seen. Cat. £275 {UM} US3 PH Plate 6 £96	
3111	1376-1380	1951 Queen Elisabeth set of 5, u.m. Post Office fresh. (5) Cat. £150 {UM} US3 £51		3157	1589-95	1956 TB Charity set u.m. (7) Cat. £40 {UM} £20	
3112	1376-1380	1951 Queen Elisabeth set of 5, very fine UM. (5) Cat. £150 {UM} US £80		3158	759	1956 King Leopold III 2f.50 vermilion perf 1 1/2, u.m. superb. Cat. £85 {UM} US3 £29	
3113	1376-80	1951 Queen Elizabeth's Medical Foundation set m.m. (5) Cat. £150 {MH} £65		3159		1957 Antarctic Expedition 5f+2f.50 in new colours from MS, very fine UM (Michel 1073) {UM} US £18	
3114	1381-8	1951 Anti TB set m.m. Cat. £75 {MH} £30		3160	MS1620	1957 Antarctic Exhibition mini sheet f.u. Cat. £180 {U} £90	
3115	MS1392	1951 Koekelburg Basilica Mini Sheet l.m.m. Cat. £600 {MH} US £222		3161	MS1620	1957 Antarctic Expedition mini sheet u.m. Cat. £225 {UM} £100	
3116		1951-5 Selection of 1950's sets mint with no gum, with Anti TB sets for 1951, 1954 and 1955 plus 1955 culture, all mint no gum. Cat. £215 {MH} US4 £24		3162	1678-9	1957-9 Winged Mercury pair overprint pair SG P1678-9 m.m. plus 1957 trio without overprint u.m. Total cat value £90. Cat. £90 {MH} £40	
3117		1952 Cultural Fund 4f & 8f in se-tenant pairs with surch label, very fine UM (Michel 947-948). (2) {UM} US £67		3163		1959 Charity overprint stamps for Prince Albert wedding, with pair (Albert & Paola ovpts), pair with inverted ovpt, pair with additional 'v' ovpt and on inverted pair, u.m. VF. (4 pairs) {L} US3 £14	
3118	1398-1409	1952 UPU Congress set f.u. (12) Cat. £225 {U} US3 £61		3164	P2192-2000	1959-87 Collection of Railway sets fine u.m. including SG P2192/2200 u.m. and other Railway sets to 1987 including surcharged issues. (6 pages). Mainly u.m., some m.m. Cat. £300 {MH} £130	
3119	1398-1409	1952 UPU set to 40f+10f, u.m. VF. (12) Cat. £375 {UM} US3 PH Plate 6 £130		3165	MS1719	1960 Refugees MS, u.m. Cat. £100 {UM} US3 £28	
3120	1398-1409	1952 UPU set of 12, fresh f.u. VF. (12) Cat. £225 {U} US3 £61		3166	MS1719	1960 Refugees Year MS, f.u. with 2 strikes of special h/s. Cat. £100 {U} US3 £28	
3121	1398-1409	1952 UPU Congress set to 40f+10f, superb UM. (12) Cat. £375 {UM} US PH Plate 6 £169		3167	MS1719	1960 World Refugee Year MS, very fine UM. Cat. £120 {UM} US £62	
3122	1398-1409	1952 UPU set fine used. 20f has a part wavy line cancel, but 40f is v.f.u. Cat. £225 {U} £90		3168	MS1719	1960 World Refugee Mini Sheet u.m. Cat. £120 {UM} £60	
3123	1398-1409	1952 UPU Congress set fine u.m. (12) Cat. £375 {UM} £185		3169	P1722-5	1960 Congress Seal 75th Railway Anniversary set u.m. (4) Cat. £260 {UM} £130	
3124	1402-1409	1952 UPU Congress x 8 values: 3fr brown-olive to 40fr + 10fr blue green, all very fine used Cat. £200 {U} US3 (image available online only) .. £51		3170	P1787	1961 1954 Brussels Nord Station 24f on 20f marginal u.m. Cat. £70 {UM} £30	
3125	1408	1952 UPU 20f olive-grey very fine u.m. Cat. £140 {UM} US9 (image available online only) £19		3171	SB35	1963 Red Cross Centenary booklet, u.m. x 2. (2) Cat. £54 {UM} US3 ... £15	
3126	1410-5	1952 Culture Portraits set l.m.m. (6) Cat. £140 {MH} £65		3172		1963-71 Collection of mainly u.m. on leaves with a good degree of completion for the period. With sets and mini sheets. Also some covers. Many 100's. {UM} £80	
				3173	P2047-67	1966 Railway Parcels set u.m. except missing 70f and 90f u.m. (20 of 22) Cat. £140 {UM} £65	
				3174	P2180-2	1967-70 1970 Railway Parcels u.m. SG P2180-2 and P2017-20 Cat. £142 {MH} US6 £27	
				3175	P2180-2	1970 Arlon station surcharges set u.m. Cat. £85 {UM} £40	
				3176	2277-85	1972 Belgica Issue in full sheets with sheet panes of 20, arranged in two tete beche panes of 10. With 40 sets in total, cat value £340. Cat. £340 {UM} £140	
				3177	P2505	1977 Railway Parcels 1000f, u.m. Post Office fresh. Cat. £75 {UM} US3 £30	
				3178	P2824-5, 2505	1977-85 Paul Delvaux high value paintings with 250f to 1000f values. These cat £153. Also 1985 150th Anniversary mini sheet with the same high values in a sheet (no SG, but included in Belgian specialised catalogue) {UM} £130	
				3179	P2615-36	1980 Railway Parcels Goods Wagons set u.m. (22) Cat. £130 {UM} £65	

Lot No	Cat No	Description	Estimate
Belgium - continued			
3180		1980-2000 Large Collection / Stock of mainly 1980's u.m. sets, booklets and mini sheets. Light duplication in places. Will form a useful collection. Also a few 1940's period and post 2000. Many 100's with a cat value of approx. £2650 Cat. £2650 HEAVY/OVERSIZE LOT - OVERSEAS SHIPPING SURCHARGE APPLIES {UM} US	£400
3181		1980-2003 Excellent collection of u.m. sets in 2 stockbooks. With sets and mini sheets and appears to be a good degree of completion. With many thematics, mini sheets and better sets through to post 2000 issues. Many 100's. Cat value £2000+. Cat. £2000 HEAVY/OVERSIZE LOT - OVERSEAS SHIPPING SURCHARGE APPLIES {UM}	£375
3182	SB49-SB50	1984-86 1984 King Baudouin 120f booklet u.m. 2 with different cover designs, 1986 130f booklet. (3) Cat. £135 {BK} US3	£37
3183		c1920-41 Picture postcards mainly early 20th century with 25 used, 20+ black & white copies, plus 2 Winter Relief cards of 1941, etc. Good condition (c50) {C}	£20
3184		POST OFFICE IN CHINA 1908 Arms 1c grey with Sunday label (type II no stops), overprinted with type II thick 'CHINE' ovpt for use in proposed Post Office in China but the majority returned to Belgium, fresh MM with some h/r, centred to SE. {MH} PH Plate 6	£130
3185		POST OFFICE IN CHINA 1908 Arms 2c dull claret with Sunday label, overprinted with type III thick 'CHINE, 1 CENTS' surch for use in proposed Post Office in China but the majority returned to Belgium, further 'SPECIMEN' h/s in black, fresh MM with some h/r, well-centred. {MH} PH Plate 6	£130
3186		POST OFFICE IN CHINA 1908 Arms 1c grey with Sunday label (type I), overprinted with type III thick 'CHINE, 1 CENTS' surch for use in proposed Post Office in China but the majority returned to Belgium, further 'SPECIMEN' h/s in black, fresh MM with light h/r, centred a little to S. {MH} PH Plate 6	£130
3187		POST OFFICE IN CHINA 1908 King Leopold 35c brown-purple with Sunday label, overprinted with type III thick 'CHINE, 20 CENTS' surch for use in proposed Post Office in China but the majority returned to Belgium, fine MM with some h/r, well-centred. {MH} PH Plate 6	£140
3188		POST OFFICE IN CHINA 1908 Arms 5c yellow-green with Sunday label, overprinted with type III thick 'CHINE, 2 CENTS' surch for use in proposed Post Office in China but the majority returned to Belgium, fresh MM with some h/r, well-centred. {MH} PH Plate 6	£130
3189		POST OFFICE IN CHINA 1908 Arms 1c grey with Sunday label (type II no stops), overprinted with type II thick 'CHINE' ovpt for use in proposed Post Office in China but the majority returned to Belgium, with 'SPECIMEN' h/s in purple, UM with slight gum discolouration, centred a little to S. {MH} PH Plate 6	£140
3190		POST OFFICE IN CHINA 1908 Arms 2c dull claret with Sunday label, overprinted with type III thick 'CHINE, 1 CENTS' surch for use in proposed Post Office in China but the majority returned to Belgium, fresh MM with heavy h/r, centred to W but clear of perfs. {MH} PH Plate 6	£130
3191		POST OFFICE IN CHINA 1908 Arms 1c grey with Sunday label (type I), overprinted with type II thick 'CHINE' ovpt for use in proposed Post Office in China but the majority returned to Belgium, VF UM, centred a little to E but clear of perfs. {MH} PH Plate 6	£150
3192		POST OFFICE IN CHINA 1908 King Leopold 50c grey with Sunday label, overprinted with type I thin 'CHINE' ovpt for use in proposed Post Office in China but the majority returned to Belgium, MM with heavy h/r, hint of toning along one edge, centred to W but clear of perfs. {MH} PH Plate 6	£130
3193		POST OFFICE IN CHINA 1908 King Leopold 35c brown-purple with Sunday label, overprinted with type I thin 'CHINE' ovpt for use in proposed Post Office in China but the majority returned to Belgium, with 'SPECIMEN' h/s in blue, fresh MM with some h/r, small thin from adhesion, well-centred, indistinct dealers mark on the reverse. {MH} PH Plate 6	£120
3194		POST OFFICE IN CHINA 1908 King Leopold 20c olive-green with Sunday label, overprinted with type I thin 'CHINE' ovpt for use in proposed Post Office in China but the majority returned to Belgium, fresh MM with some h/r, well-centred. {MH} PH Plate 6	£140
3195		POST OFFICE IN CHINA 1908 Arms 1c grey with Sunday label, overprinted with type I thin 'CHINE' ovpt for use in proposed Post Office in China but the majority returned to Belgium, fresh MM with some h/r, centred to S, indistinct dealers mark in purple on reverse. {MH} PH Plate 6	£140
3196		POST OFFICE IN CHINA 1908 Arms 1c grey with Sunday label, overprinted with type I thin 'CHINE' ovpt for use in proposed Post Office in China but the majority returned to Belgium, with 'SPECIMEN' h/s in black, fresh Unused, single loose corner perf. {MH} PH Plate 6	£120
3197		POST OFFICE IN CHINA 1908 King Leopold 25c blue with Sunday label, overprinted with type II thick 'CHINE' ovpt for use in proposed Post Office in China but the majority returned to Belgium, with 'SPECIMEN' h/s in purple, fresh MM with some h/r, centred a little to S. {MH} PH Plate 6	£130
3198		RAILWAY CANCELS Collection of cancellation types on leaves, mainly 1879 issues with a study of various cancel types and stations. With quite extensive straight line, box cancels, octagonal and hexagonal cancels. Also with some examples of telegraph cancels. With further studies of 1930's and 40's box cancels, emergency cancels and circular post office cancels. Few 100's {U}	£90
BELGIUM - BELGIAN CONGO			
3199		Small balance collection of sets on album leaves from early issues to 1958. With some good early overprints, National Park mini sheet SG 219a, 1935 Anniversary of the Congo and other better items. With both u.m. and m.m. sets. Also with postage dues. Cat. £243 {MH}	£100
3200	248-69	Waterlow Pictorials set with both languages set u.m. Also the additional 50f and 100f but these are m.m. Mounted on 3 album pages. Cat. £116 {UM}	£65
3201	269a/d	Red Cross overprints u.m. Cat. £70 {UM}	£40

Lot No	Cat No	Description	Estimate
Belgium - Belgian Congo - continued			
3202		1885-1936 mostly complete Mint/Used coln on Ideal album pages, the Used often with dupl vals & a variety of cancels, from early vals incl 1886 25c U, Pictorial incl 1894 5f U, 1898 3f.50 U (thin), 1909 ovpt vals incl h/s on 5f FU, 1910 dual language set with later new vals FU, 1923-27 Natie set (ex 5f) FU, 1928 Stanley set FU, 1931-37 Native set FU (ex 1937 vals), 1938 Tourist MS MM, plus a few later vals, a fine coln ideal for continuation. (100s) Cat. £990 {MX}	£350
3203		1885-1937 Mint/Used coln on SG illus pages, with range of pictorials, ovpts, Red Cross, etc, to 1934-37 Air set FU, also range of Ruanda-Urundi. (100) Cat. £250 {MX}	£75
3204	3	1886 King Leopold 25c blue, FU with faint blue cds, well centred. Cat. £65 {U}	£20
3205	18-27	1894-96 Pictorials set to 1f and 5f m.m. (10) Cat. £162 {MH}	£95
3206	28-9	1898 High value pair, 3f50c perf 14 m.m., 10f unused no gum Cat. £395 {MH}	£190
3207	30-34	1900 Pictorials to 1f black and claret m.m. Cat. £519 {MH}	£250
3208	34	1900 Elephant Hunt 1f black & claret m.m, small tone spot on front and black adhesion on gum, still a rare shade. Cat. £500 {MH} US6	£64
3209	34	1900-01 1f Black and Claret m.m. Small tone spot and blunt corner Cat. £500 {U}	£200
3210	36-55	1909 Pictorials over printed Congo Belge including the scarce 10f m.m. 10f is centred right. (10) Cat. £325 {MH}	£190
3211	56-9	1909 Congo Belge set of 4 m.m. Cat. £55 {MH}	£30
3212		1909-60 Intact collection mainly used in slightly mixed condition on album pages. Incls: 1909 set to 10f SG36-55. 1923 pictorials to 10f black. 1928 Stanley set. 1930 Protection Fund 5f & 10f SG167-68. 1931 surch set. 1938 MS225a used. 1939 Zoo set SG226-30. 1957 Red Cross set. 1960 Olympics set 1923, 43 & 57 postage dues sets used. Pages of Congo 1960-65. Katanga 1960-61. Cat £900++ (475+). {CC}	£200
3213	60-9	1910 Pictorials set with 3f and 10f high values fine m.m. (10) Cat. £134 {MH}	£80
3214	70-7	1915 Colour change pictorials set to 5f m.m. (8) Cat. £32 {MH}	£20
3215	78-86	1918 Red Cross Fund set m.m. (9) Cat. £200 {MH}	£120
3216		1921 1921 Overprints set with 10f Steamboat m.m. (10) Cat. £40 {MH}	£25
3217	117-40	1923 Native Types set fine l.m.m. (24) Cat. £95 {MH}	£50
3218		1928 Stanley set l.m.m. (15) Cat. £55 {MH}	£30
3219	160-8	1930 Natives Protection Fund set m.m. Fault on cheap 10c. Cat. £75 {MH}	£45
3220		1931 Definitives Pictorials set u.m. (19) Cat. £55 {UM}	£35
3221		1931 Southern Rhodesia 19 May 1931 joined pair of ½d green SG15 tied with Bulawayo slogan cancel. Addressed to Elizabethville Belgian Congo. In pencil taxed T40 with 10c red & 30c green postage dues of B. Congo SGD142a & 44 each tied with fine Elisabethville 20 5 31 cds cancels. Some soiling and neat repair clear of stamps using treasury tape. Scarce usage. {C}	£30
3222	171-80	1931-32 Stanley and Native overprints set. The Native overprints are u.m. (10) Cat. £65 {MH}	£35
3223	197-205	1934 Airs set u.m. (9) Cat. £35 {UM}	£24
3224	225a	1938 Tourism mini sheet and set of 6 m.m. Cat. £91.5 {MH}	£50
3225	226-30	1939 Zoo set fine u.m. Cat. £50 {UM}	£32
3226	231-41	1941 Albert Memorial set m.m. Cat. £50 {MH}	£25
3227		1943 set of 8 MS from the 1942-43 Native Scenes set prepared by the Belgian Gov't in exile, u.m. VF the sheets are missing the left selvedge, SG quote £140 c/v per sheet. (8) Cat. £1120 {UM} US3	£272
3228	273-91	1947-50 Masks and Carvings set fine m.m. (26) Cat. £160 {MH}	£90
3229	296-317	1952-53 Flowers set u.m. Cat. £100 {UM}	£60
3230	323-6	1955 Baudouin set m.m. Cat. £50 {MH}	£28
3231	328-32	1956-57 Mozart set u.m. and 1957 Red Cross set u.m. {UM}	£18
3232	339-50	1959 Animals set u.m. Cat. £28 {UM}	£18
BELGIUM - COLONIES - RUANDA URUNDI			
3233		Small balance collection of sets on album leaves from early issues to 1960's m.m. and much is u.m. Attractive lot with thematics. Includes 1942-3 set to 100f and 1959 Animals set. Mainly m.m. Cat. £195 {MH}	£90
3234	194-7	Ruanda-Urundi King set plus Mozart Pair and Red Cross set u.m. Cat. £47 {UM}	£28
3235	15-22	1916 Occupation Overprints set m.m. (8) Cat. £55 {MH}	£30
3236	23-31	1918 AO Afrique Orientale set m.m. (9) Cat. £120 {MH}	£60
3237	114-5	1923 Local surcharges, both types m.m. plus inverted overprint variety with no gum. (no SG) Cat. £50 {MH}	£50
3238	37-54	1924 Definitives set Cat. £50 {MH}	£30
3239	73-81	1930 Natives Fund overprint set Cat. £55 {MH}	£35
3240	84-101	1931 Definitives set u.m. (18) Cat. £31 {UM}	£20
3241	106-8	1941 Memorial overprints set m.m. Cat. £25 {MH}	£14
3242	109-12	1941 Surcharges set m.m. (4) Cat. £40 {MH}	£24
3243	118-9	1942 Overprints Pair m.m. Cat. £34 {MH}	£18
3244	175-93	1953 Flowers set u.m. Cat. £55 {UM}	£35
BELGIUM - OCCUPATION OF GERMANY (EUPEN AND MALMEDY)			
3245		1919-20 Intact collection entirely used in slightly mixed condition incls: SG1-11, 18-22, 25-35, 42-52, plus Eupen & Malmédy postage due ovpt sets D1-10. (46). Cat. £170 {CC}	£35
3246		1919-20 Collection on album pages including 1920 Malmédy set, 1918-20 Eupen and Malmédy set plus additional values mint and used. Cat. £499 {MH}	£200
BELIZE			
3247		1973-84 Small collection on pre printed leaves with 1973 to \$2, 1974 butterflies to \$2 then later mint and used. {MX} US3	£14
3248	380-413	1974 BUTTERFLIES - set of 17v, ½c to \$10 in blocks of 4. Top 2 lightly MM, bottom 2 UM. Superb fresh colours throughout. Also promotional booklet from the Belize Philatelic Services exploring this set. Cat. £245 {MH} US6	£67
3249	380-95	1974 Butterflies definitive set (Excl SG413) very fine u.m. (16). Cat. £50 {UM} US	£27

Lot No	Cat No	Description	Estimate
Belize - continued			
3250		1974-94 BUTTERFLIES – themed collection with sets / part sets from 1974, 1976, 1979, 1990, 1993 & 1994, and contains 27 stamps (including inverted wmk) & 1 MS. The collection is presented in mounts on album pages, and appears to be UM. There are some non-butterfly stamps forming part of a set and some where butterflies or butterfly motifs are not obvious at first glance but are in the overall design. All in clean, fresh condition. Cat. £65 {CC} US6 £18	
3251	532-48	1980 Shells definitive set very fine u.m. (17). Cat. £50 {UM} US £27	
3252	766-81	1984 Marine Life set as imperf vertical pairs gummed paper superb u.m. (16 pairs). {UM} US2 (image available online only) £157	
BERMUDA			
<i>For more lots, please see the GALLERY section at the front of the catalogue</i>			
3253	1-30	1865-1901 QV Bun Head design duplicated collection in mixed condition with some very fine cds used & mint where stated. Wmk Crown CC 1d rose-red/pale rose x 26. 2d dull blue/bright blue x8. 3d yellow-buff x 2. 6d dull purple/dull mauve x 6. 1/- green f.u. Perf 14 x 12½ 3d x 3 SG10. 6d bright mauve cds used x 2 & 1 m.m. 1/- green m.m. 1880 ½d stone wmk Crown CC SG19 x 3 & 4d orange-red x 1. 1883 wmk Crown CA ½d green x 6. 1d with shades x 32 + 2 m.m. 2d blue x 2. 2d brown purple x 7. 2½d blue x 6 + 1 m.m. 3d grey x 1. 4d orange brown x 2 + 1 m.m. 1/- yellow brown/olive brown x 4 + 1 m.m. 1901 ¼d on 1/- x 4 + 2 m.m. Ideal for study postmark interest. (124) {CC} US4 £89	
3254	1,3	1865-1903 1d rose-red & 2d dull blue, both very fine unused Cat. £650 {MH} US7 £29	
3255	10a-11	1865-1903 perf 14 x 12½ 6d, two minor shades, plus 1s, h/r, fresh m.m. (3) Cat. £51 {MH} US2 £15	
3256	3	1865-1903 2d dull blue, centred to SW, fine m.m. Scarce. Cat. £550 {MH} US2 PH Plate 6 £160	
3257	5	1865-1903 3d orange Proof imperf marginal ovptd Cancelled, fine {P} PH Plate 6 £50	
3258		1865-1921 A very fine used QV to KGV group with QV vals to 3d, Dry Dock vals then Bicentenary odd vals to 1/- and the scarce Tercentenary set (ex ½d), later includes 1936 pictorial set o9, etc.very fine. A really clean group (51) Cat. £400 {U} US PH Plate 6 £144	
3259		1865-1936 Balance collection on New Imperial album pages mint & used in mixed condition incl: QV to 1/-. 1902-06 Dry dock used to 2½d. GV large keyplate 2/- MCA used. 10/- wmk script cleaned with bogus cancel SG92. Tercentenary odd mint to 6d. 1935 SJ set m.m. 1936 pictorial set m.m. (1½d used) Cat £265+ not incl SG92. (58). {CC} £100	
3260		1865-1948 Mint and used collection on leaves(128) including 1910-25 MCA set to 5s mint, 1920-1 Tercent sets mint, 1922-34 Script set to 2½d mint, 1936-52 Pictorial sets mint, RSW set mint, condition a little mixed on QV issues, later mainly fine {CC} US6 £124	
3261		1865-1952 Collection on Prinz sheets(140) with a range of QV issues mint or used, later almost all mint including 1902-10 Dry Dock sets, 1910-25 MCA set to 1s with shades, 1920-1 Tercent both sets, 1922-34 Script set to 1s with shades, 1935 Silver Jubilee set, 1936-47 set to 1/6d, 1938-52 set to 1s with shades, mainly fine {CC} US3 £204	
3262		1865-1963 Mint and used accumulation(approx 250) including a range of QV, GV key plates inc 2s(3),2½d(4),4s, 5s mint, 1938-52 2½d pale blue and sepia black mint block of 30, 1962 set to £1 mint, mainly fine {CC} £150	
3263		1865-1978 Mint and used collection on leaves(600 approx) including 1938-53 5s(3), 10s(2), £1(2) mint, 1948 RSW set mint, 1953-62 set to £1 mint, 1962-8 set to £1 mint, mainly fine {CC} US4 £164	
3264		1865-1992 Mint and used collection in a stock book(100s) including 1906-10 Dry Dock MCA set mint, 1936 Pictorial set mint, 1953-62 set to £1 mint and used, 1962-8 set to £1 u.m., mainly fine HEAVY/OVERSIZE LOT - OVERSEAS SHIPPING SURCHARGE APPLIES {CC} US3 £123	
3265	7-29b	1865-83 QV group with wmk Crown CC 6d dull mauve m.m. h/r & very faint tone mar, 1/- green fine m.m. ½d stone fine l.m.m. SG7, 11 & 19. Wmk Crown CA ½d deep grey green m.m. h/r, 1d anniline carmine m.m. 2d blue overall tone gum & both shades of the 1/- these fine & fresh m.m. SG21a, 24a, 25, 29 & 29b. (8) Cat. £180 {MH} US3 £48	
3266	3	1866 2d dull blue. f.u. Cat. £45 {U} US3 £16	
3267		1866-1981 Mint and used accumulation on leaves(100s) including duplicated QV with postmark interest, GV values to 5s mint, GVI key plates inc 10s(2 mint, 2 used), 12½d(3 mint, 1 used), £1(3 mint, 2 used), 1948 RSW set mint and used, mainly fine {CC} £300	
3268		1870's-1979 Collection on Scott pre printed leaves, from f.u. QV to 6d, KGV to 1/-, KGV to 2/- and 2/6. QE2 1953 set to 10/- f.u., 1963 set, 1970 flowers set, 1978/9 set plus commems to 1979. Few 100's. Mainly used. {MX} US3 £41	
3269	16	1875 1d on 3d yellow buff used, stained Cat. £350 {U} £70	
3270	16	1875 1d on 3d yellow buff fine used, RPS(1985) certificate Cat. £350 {U} PH Plate 6 £200	
3271	17	1875 1d on 1s green used, small faults Cat. £250 {U} £48	
3272	20/29b	1880 4d, 1883-1904 set to 1s, incl all ½d, 1d and 2d shades, 1d dull rose with vertical crease, h/r, m.m. (14) Cat. £547 {MH} US2 £136	
3273		1883-1904 2½d pale ultramarine and 1s olive-brown, fresh, fine m.m. Cat. £41 {MH} US2 £12	
3274		1883-1980 A fine used collection on 11 album leaves. From QV with values to 1/- (both colours), Dry Dock vals to 3d, 1910 Ship to 1/-(both shades). A small KGV range with values to 1/6 brown(pair). A useful KGV range with defins t 10/- & 12/6(this cancel possibly fiscal?). QEII first set to £1, 1962 set to £1, Most of the usual QSII period commems, then 1970 decimal opts to \$1.20, later flowers series to \$3(25), Wildlife 16 vals to \$5 & fruit values(10) to \$1. A really good base from which to expand. (250+) {U} US £134	
3275	24/717A	1883-1994 A small m & u collection on Hagner pages from a few QV vals to 1/- olive brown used, scattere middle period m & u low vals, then KGV RSW pair mint, QEII pictorial vals to 1/6, mint commems incl 1960' New P.O, later incl \$3 Green Turtle & vertical designs of 1994 fruit issue u.m. Clean grup (75) Cat. £210 {MX} £70	

Lot No	Cat No	Description	Estimate
Bermuda - continued			
3276	29a	1886 CA ½ on ½pi emerald green var. large '1' at left very fine used, BPA(1948) certificate Cat. £275 {U} PH Plate 6 £170	
3277	31,33	1902-03 KEVII - ½d black and green, 3d magenta and sage-green, wmk Crown CA, perf 14. Very l.m.m., hinge trace. Cat. £20 {MH} US2 £9	
3278	31-42	1902-03 Dry Dock set used, 1906-10 set mint (ex. 1d red, 2d and 4d used), the ½d bi-coloured part gum only, o/wise fresh m.m. (12) Cat. £170 {X} US9 (B) £14	
3279	31-42	1902-10 Dry Dock wmk Crown CA set of 3 fine & fresh m.m. Wmk MCA set 1d SG37 fine m.m. rest with overall toned gum. (12). Cat. £205 {MH} US2 £62	
3280	31-42	1902-10 Dry Dock group with wmk Crown CA set of 3 fine m.m. & cds used with extra ½d 1d & 3x 3d. Wmk MCA used set of 9 with extra 1d & 2 2½d. (23). Cat. £85 {MX} US4 £24	
3281	34/42	1906-10 Definitives m.m. Cat. £180 {MH} US3 £68	
3282	34-42	1906-10 MCA Dry Dock set(9) mint, some gum creasing Cat. £180 {MH} US6 £35	
3283	35	1906-10 Dry Dock ½d black & green wmk MCA, an unmounted mint block of 4. Very fine Cat. £84 {UM} US7 (B) £15	
3284	36,37,40	1906-10 MCA Dry Dock ½d green, 1d brown and carmine, 2½d brown and blue Specimen mint, heavily mounted {S} US6 £18	
3285		1910-1925 Ship issue vals ¼d to 1s, mint small h/r - SG44, SG44a, SG45, SG46, SG46a, SG47-50a and SG51a. Fresh bright colours. (12) Cat. £118 {MH} US9 £16	
3286	44-51	1910-25 KGV - part set of 11v to 1s (ex 1d) with both shades of ¼d, 6d & 1s, wmk Mult Crown CA. Lightly MM, small h/r. Cat. £78 {MH} US3 .. £23	
3287	44-51	1910-25 KEVII - 9 stamps from longer set, wmk Mult Crown CA, p14. ¼d (both shades), 1d red, 1d carmine, 2½d, 3d, 4d, 1s (both shades). Mint, large part o.g. All o/c to some degree. Cat. £100 {MH} US7 (B) £14	
3288	44-51a	1910-25 set to 1s, incl. all shades, fresh, heavy m.m. (15) Cat. £190 {MH} US4 £51	
3289	44-51a	1910-25 Ship wmk MCA set with all listed shades, ¼d brown & pale brown, ½d green & deep green (this heavy toned gum), 1d red rose red & carmine, 2d grey with one short perf, 6d purple & pale claret (with toned gum), both 1/- . M.m. some with h/r. (15) Cat. £190 {MH} US7 £34	
3290	52	1918 2/6d black & red/blue. l.m.m. Cat. £40 {MH} US3 £16	
3291	52	1918 2/6d black & red/blue. l.m.m. Cat. £40 {MH} US3 £16	
3292	52	1918 2/6d black & red/blue. m.m. Cat. £40 {MH} US3 £16	
3293	53	1918 5/- deep green & deep red/yellow. l.m.m. Cat. £75 {MH} US3 £30	
3294	53	1918 5/- deep green & deep red/yellow. l.m.m. Cat. £75 {MH} US3 £30	
3295	53d	1918 GV Large Keyplate wmk MCA 5/- green & carmine red well centred, m.m. with some h/r. Cat. £60 {MH} US3 £21	
3296	55	1918 GV Large Key Plate wmk MCA £1 purple & black on red, well centred very fine l.m.m. Cat. £250 {MH} US4 PH Plate 6 £89	
3297	51b-53	1918-20 MCA 2s to 5s(4) mint, the 2s has a small thin, 4s has traces of gum toning Cat. £200 {MH} US4 £38	
3298	51b	1918-22 MCA 2s purple and blue/blue fresh m.m. Cat. £25 {MH} US3 .. £10	
3299	52	1918-22 MCA 2/6d black and red/blue fresh m.m. Cat. £40 {MH} US3 .. £16	
3300	52	1918-22 MCA 2/6d black and red/blue fresh m.m. Cat. £40 {MH} US2 .. £16	
3301	52	1918-22 KGV 2/6 v.f.u. well centred Cat. £80 {U} £50	
3302	52b	1918-22 MCA 4s black and carmine fresh m.m. Cat. £60 {MH} US2 £24	
3303	52ba	1918-22 MCA 4s black and carmine var. break in scroll fresh m.m. Cat. £300 {MH} PH Plate 6 £180	
3304	52bc	1918-22 4/- blackish brown & carmine shade with variety - nick in top right scroll - very fine & fresh mint with barest trace of hinge. Cat. £325 {MH} US7 (image available online only) £63	
3305	53	1918-22 5s deep green and red/yellow, fresh, fine mint. Also an example with cleaned pen cancel and regummed. Cat. £75 {MH} US4 £24	
3306	53	1918-22 MCA 5s deep green and deep red/yellow mint, slightly toned gum Cat. £75 {MH} US3 £21	
3307	53	1918-22 MCA 5s deep green and deep red/yellow fresh m.m. Cat. £75 {MH} US2 £32	
3308	54,54c	1918-22 MCA 10s green and carmine, 10s green and red fresh m.m. Cat. £435 {MH} PH Plate 6 £250	
3309	55	1918-22 MCA £1 purple and black/red fresh m.m. Cat. £250 {MH} PH Plate 6 £150	
3310	51b	1920 2/- purple & blue/blue f.u. Cat. £55 {U} US3 £23	
3311	51b	1920 2/- purple & blue/blue v.l.m.m. Cat. £25 {MH} US3 £10	
3312	52b	1920 4/- black & carmine. l.m.m. Cat. £60 {MH} US3 £24	
3313	53d	1920 5/- green & carmine red/pale yellow. l.m.m. Cat. £60 {MH} US3 .. £24	
3314	53d	1920 5/- green & carmine red/pale yellow. m.m. Cat. £60 {MH} US3 £23	
3315	53d	1920 5/- green & carmine red/pale yellow. m.m. Cat. £60 {MH} US3 £23	
3316	59-67	1920 Tercentenary set (excl 1/- SG64), m.m. Cat. £110 {MH} US3 £34	
3317	59/67	1920-21 Tercentenary m.m. Cat. £110 {MH} US3 £41	
3318	59/67	1920-21 Tercentenary m.m. Cat. £110 {MH} US3 £41	
3319	59/67	1920-21 Tercentenary m.m. Cat. £110 {MH} US3 £41	
3320	59-67	1920-21 Tercentenary of Representative Institutions (1st issue), set of 9 vals ¼d to 1s, mint small h/r. Lovely fresh bright colours. (9) Cat. £110 {MH} US2 £59	
3321	62	1920-21 KGV 3d Tercentenary v.f.u. with fine 'Ireland Island' cds postmark, an island on the tip of Bermuda. Cat. £55 {U} US4 £18	
3322	67	1921 6d dull & bright purple l.m.m. Cat. £32 {MH} US3 £12	
3323	68/76	1921 Tercentenary m.m. Cat. £100 {MH} US3 £37	
3324	68/76	1921 Tercentenary m.m. Cat. £100 {MH} US3 £37	
3325	68-76	1921 Tercent 2nd set(9) mint, the ½d and 4d have small faults Cat. £100 {MH} US3 £28	
3326	68-76	1921 Tercentenary of Representative Institutions (2nd Issue) vals ¼d to 1s (Missing SG71 - 4d), mint small h/r. (8) Cat. £99 {MH} US4 £34	
3327	68-76	1921 Tercentenary 2nd issue set m.m. (1d gum disturbance). (9). Cat. £100 {MH} US4 £26	
3328	72	1921 Tercent 6d purple fine used, centred high Cat. £70 {U} US3 £23	
3329	72	1921 KGV 3d Tercentenary f.u. Small corner fault. Cat. £70 {U} US5 (B) £15	
3330	77-87	1922 Ship issue wmk Script basic set of 12 fine m.m. with extra 1d 1½d, 2½d green & 2½d blue shades. Plus ¼d & 4x 1d used. (21). Cat. £100 {MX} US4 £26	

Lot No	Cat No	Description	Estimate
Bermuda - continued			
3331	77-87a	1922-34 set to 1s, apparently incl. all Types and shades, h/r, fine m.m. (20) Cat. £260 {MH} US4	£89
3332	88	1924 GV Large Key Plate wmk Script 2/- purple & bright blue very fine l.m.m. Cat. £50 {MH} US3	£21
3333	88a	1924 GV Large Key Plate wmk Script 2/- purple & bright blue centred E with listed variety 'Broken Scroll' m.m. with some h/r. Cat. £250 {MH} US3 PH Plate 6	£89
3334		1924-1932 KGV Definitive with Fiscal cancellation - 10s Green & Red / Pale Emerald. {U} US9 (B)	£15
3335	88	1924-32 Script 2s purple and bright blue/pale blue fresh m.m. Cat. £50 {MH} US3	£17
3336	88	1924-32 Script 2s purple and bright blue/pale blue fresh m.m. Cat. £50 {MH} US2	£19
3337	88	1924-32 Script 2s purple and bright blue/pale blue fresh m.m. Cat. £50 {MH} US2	£19
3338	88	1924-32 Script 2s purple and bright blue/pale blue fresh m.m. Cat. £50 {MH} US4	£18
3339	88	1924-32 Script 2s purple and bright blue/pale blue fresh m.m. Cat. £50 {MH} US4	£15
3340	88g	1924-32 Script 2s purple and blue/grey blue fresh l.m.m. Cat. £65 {MH} US2	£27
3341	89	1924-32 Script 2/6d black and carmine/pale blue fresh m.m. Cat. £65 {MH} US3	£22
3342	89,89g,lj	1924-32 Script 2/6d four shades fresh l.m.m. or u.m., very fine Cat. £330 {MH} US2	£141
3343	89d	1924-32 KGV - 2s6d black and carmine/pale blue, high value key type, wmk Mult Script CA, variety 'Break through Scroll'. Catalogued £450 mint, this stamp is fine used with cds clear of variety. Centred marginally S, 3 damaged perfs at base. Slightly wrinkled paper, heavy h/r. {U} US9 (image available online only)	£46
3344	89f var	1924-32 KGV - 2/6d black & carmine / pale blue with variety 'damaged leaf at bottom right'. LMM but heavily toned, paper undulations. Estimated as space filler. Cat. £350 {MH} US7 (image available online only)	£24
3345	89h	1924-32 Script 2/6d grey black and pale orange vermilion/grey blue very fine used, full Hamilton c.d.s., BPA(1974) white certificate Cat. £2750 {U} US3 PH Plate 6	£1227
3346	89i	1924-32 Script 2/6d black and carmine red/deep grey blue mint, light crease Cat. £100 {MH} US3	£21
3347	89k	1924-32 Script 2/6d black and bright orange vermilion/deep blue fine used, RPS(2008) certificate states 'genuine..late use' Cat. £3000 {U} US3 PH Plate 6	£818
3348	89k	1924-32 Script 2/6d black and bright orange vermilion/deep blue very fine used, ST. GEORGES c.d.s., with RPS(2005) certificate Cat. £3000 {U} US7 PH Plate 6	£737
3349	92	1924-32 Script 10s green and red/pale emerald fresh m.m. Cat. £140 {MH} PH Plate 6	£80
3350	92	1924-32 KGV - 10s green and red / pale emerald. Fine used, struck with inverted handstamp for 'Darrell & Co' who are / were liner and port agents and who provided other services located in HMCX, Bermuda. A few short perfs at left and slight paper undulation around hinged area. Cat. £250 {U} US7 (image available online only)	£43
3351	92g	1924-32 Script 10s green and red/deep emerald fresh l.m.m. Cat. £150 {MH} US3 (image available online only)	£61
3352	92g	1924-32 Script 10s green and red/deep emerald frsh m.m. Cat. £150 {MH} US2 (image available online only)	£70
3353	93	1924-32 Script 12/6d grey and orange showing broken 'P' in 'POSTAGE' fresh m.m. Cat. £250 {MH} PH Plate 6	£150
3354	89g	1929 2/6d black & red/blue. l.m.m. Cat. £75 {MH} US3	£30
3355	89h	1930 GV large key plate 2/6d wmk Script, grey black & pale orange vermilion on grey blue fine appearance, m.m. with h/r. Cat. £2750 {MH} US7 PH Plate 7	£468
3356	92g	1930 10/- green & red/deep emerald l.m.m. Cat. £150 {MH} US3	£61
3357	92g	1930 10/- green & red/deep emerald. v.l.m.m. Cat. £150 {MH} US3	£65
3358	88g	1931 2/- purple & blue/grey blue l.m.m. Cat. £65 {MH} US3	£27
3359	77-87	1932-34 KGV - full set of 12v, 1/4d to 1s, plus 1s on yellow-green paper. All lightly MM, some large part o.g. Cat. £100 {MH} US5	£22
3360	94-106	1935 Silver Jubilee and 1936-47 pictorial set, fresh, fine mint. (13) Cat. £58 {MH} US4	£15
3361	94-7	1935 KGV Silver Jubilee set f.u. Cat. £50 {U} US	£27
3362	94-7	1935 Silver Jubilee set fine mint Cat. £23 {MH}	£14
3363	94-97	1935 Silver Jubilee set used 1d & 1/- cds cancel 1 1/2d & 2 1/2d slogan. (4). Cat. £50 {U} US	£21
3364	97	1935 1/- slate & purple. f.u. Cat. £50 {U} US3	£21
3365		1936 to 1966 small coll. on leaves, all value in 1938-53 issue incl. 2s chalky paper perf 14 both shades, 2s6d ordinary paper perf 14 (mint) and 12s6d grey and pale orange perf 14 (mint, closed tear at bottom), mint/used. (64) {X} US3	£37
3366	103	1936 3d black & scarlet in a left marginal block of 4. Very light overall tone. u.m. Cat. £36 {UM} US3	£12
3367	98/106	1936 Definitives l.m.m. Cat. £35 {MH} US3	£13
3368	98-106	1936 GV pictorial set with extra 6d shade SG104a, m.m. with some h/r. (10). Cat. £46 {MH} US	£18
3369	103-106	1936-37 KGV Pictorial vals 3d to 1s6d includes SG104a - 6d Claret & Dull Violet, mint small h/r. (5) Cat. £42 {MH} US4	£15
3370	98/134	1936-53 A fresh mint KGV - QEII range on stock cards: With KGV 1936 set to 1/5, KVI 1938 x 8 vals to 1/- plus Perot trio, Victory pair & Half Penny on 1d, also QEII Coronation 1 1/2d. Very fine group (24) Cat. £87 {MH} US6 (B)	£13
3371	107/133	1937-49 KGVII mint range from Coronation, includes RSW pair, complete for period except for high values (2/- to £1). Very fine (25) Cat. £195 {MH} US5	£44
3372	110-115	1938 GVI low value definitives to 1/- with shades, 1d, 1 1/2d x 3 shades, 2d light blue & sepia, 2d scarlet, 2 1/2d light & deep blue, 2 1/2d light blue & sepia x 3, 3d rose red (heavy overall toned gum) 3d blue, 7 1/2d both shades & 1/- both shades. M.m. with h/r. (16). Cat. £180 {MH} US	£44

Lot No	Cat No	Description	Estimate
Bermuda - continued			
3373	110-115	1938 GVI definitive to 1/- with shades & perf varieties, 1d x 2, 1 1/2d x 4, 2d light blue & sepia, 2d ultra & scarlet x 2, 2 1/2d blue, 2 1/2d blue & sepia x 4, 3d black & rose-red, 3d blue x 2 (1 unused no gum), 7 1/2d x 3, 1/- x 4. 1940 1/2d ovpt. Range from u.m. to m.m. with h/r. Seldom offered with the line & comb perfs ideal for the specialist or further study. ((25). Cat. £225 {CC} US4	£71
3374	112	1938 2d light blue & sepia l.m.m. Cat. £50 {MH} US3	£14
3375	112	1938 KGVII - 2d light blue and sepia, lightly MM with h/r. Cat. £50 {MH} US	£22
3376	114	1938 3d black & rose red l.m.m. Cat. £50 {MH} US3	£14
3377	114	1938 KGVII - 3d black and rose-red, lightly MM with h/r. Cat. £50 {MH} US	£22
3378	116	1938 KGVII - 2s deep purple and ultramarine / grey-blue, perf 14. Fine mint, small h/r. Cat. £100 {MH} US (image available online only) ...	£44
3379	116	1938 GVI Large Keyplate 2/- x 4 ideal for study with a perf 14 ord paper & 3 x perf 13 ord paper, each m.m. with some h/r (one perf 13 with some toned perfs). (4). Cat. £50 {MH} US	£22
3380	116	1938 KG6 Large key plate 2/- deep purple & ultramarine on grey-blue, perf 14 chalky paper, thick brown gum fine m.m. Cat. £100 {MH} US7 (image available online only)	£17
3381	116	1938 KG6 Large key plate 2/- deep purple & ultramarine on grey-blue, perf 14 chalky paper, thick brown gum fine m.m. Cat. £100 {MH} US7 (image available online only)	£17
3382	117	1938 2/6d black & red/grey blue l.m.m. Cat. £70 {MH} US3	£19
3383	117	1938 2/6d black & red/grey blue l.m.m. Cat. £70 {MH} US3	£19
3384	117	1938 GVI Large Keyplate 2/6d x 4 mint with perf 14 chalky SG117 streaky toned gum with couple of toned perfs. Perf 14 ord paper 117b m.m. crease top left corner. Perf 13 orange red very fine u.m. & perf 13 red m.m. (4). Cat. £120 {MH} US	£53
3385	117	1938 GVI Large Key Plate 2/6d chalky paper perf 14 fine m.m. Cat. £70 {MH}	£40
3386	118	1938 5/- green & red/yellow l.m.m. Cat. £140 {MH} US3	£38
3387	118	1938 5/- green & red/yellow l.m.m. Cat. £140 {MH} US3	£38
3388	118	1938 G6 Large key plate 5/- green & red on yellow, chalky paper perf 14. Very fine l.m.m. Cat. £140 {MH} US7 (image available online only)	£26
3389	119	1938 G6 Large key plate 10/- green & deep lake chalky paper perf 14, fine m.m. with some h/r. Cat. £400 {MH} US7 (image available online only)	£70
3390	120a	1938 12/6d grey & brownish orange l.m.m. Cat. £225 {MH} US3	£61
3391	121	1938 £1 purple & black/red l.m.m. Cat. £300 {MH} US3	£75
3392	121	1938 £1 purple & black/red f.u. Cat. £100 {U} US3	£41
3393	121	1938 £1 purple & black/red l.m.m. Cat. £300 {MH} US3	£75
3394	98-106	1938 Pictorial set(9) fresh m.m. Cat. £35 {MH} US2	£15
3395	118d	1938-1953 KGVII Definitive 5s Ordinary paper Pale Bluish Green & Carmine-Red/Pale Yellow P14, mint small h/r. Cat. £100 {MH} US9 (image available online only) (B)	£13
3396	119	1938-1953 KGVII Definitive 10s Green & Deep Lake/Pale Emerald P14, mint small h/r. Very fresh bright colours. Cat. £400 {MH} US9 (image available online only)	£65
3397	116-16f	1938-50 GVI Large Key Plate 2/- value a study of the different printings with SG116 m.m. 116c m.m. 116d u.m. & l.m.m. 116e m.m. with h/r. 116f u.m. 116e cds f.u. x2 & 116f slogan used. (9). Cat. £250 {MX} US4 PH Plate 7	£77
3398	117	1938-50 GVI Large Key Plate 2/6d group of 7 ideal for study SG117 chalky x 4 m.m. with h/r, 2 m.m. with some tone marks & unused regummed. Perf 14 ord paper SGG117b (CW12b) x 2 both m.m. with h/r. Perf 13 ord paper SG117c (CW22) m.m. with some h/r. (7). Cat. £300 {MH}	£85
3399	118-118g	1938-50 GVI Large Key Plate 5/- group with SG118 m.m. & normal streaky gum, 118f m.m. & 118g m.m. h/r. (3). Cat. £235 {MH} US4 (image available online only)	£71
3400	110-115	1938-52 KGVII Pictorial issue vals 1d to 1s plus nearly all extra listed shades (Missing SG112 - 2d Light Blue & Sepia), mint small h/r. Very fresh bright colours. (21) Cat. £185 {MH} US	£112
3401	110-115	1938-52 KGVII - set of 10v, 1d to 1s, UM, faint hinge trace to (mostly) large part o.g. Both 2d stamps UM. Cat. £140 {MH} US7	£24
3402	110-115	1938-52 KGVII - set of 10 lower values from longer set, 1d to 1s, wmk Mult Script CA. Mix of UM (5) and lightly MM with h/r or hinge trace (5). Both 2d & 3d (cv£50) lightly MM. Cat. £150 {MH} US4	£46
3403	110-115	1938-52 KGVII Definitives to 1/- in u.m. blocks of 4, including 3 imprint blocks (5 blocks) Cat. £65 {UM} US5	£20
3404	110-115	1938-52 KGVII - set of 9 lower values to 1s, mint, h/r, 1/- with light vertical creasing. Cat. £81 {MH} US6	£17
3405	110-15a	1938-52 set to 1s, incl. 7 1/2d and 1s shades, several are never hinged, very fresh, very fine mint. (12) Cat. £170 {MH} US4	£47
3406	112	1938-52 KGVII Pictorial issue 2d Light Blue & Sepia x 2 shades, mint small h/r. Very fresh bright colours. (2) Cat. £100 {MH} US (image available online only)	£61
3407	114	1938-52 KGVII 3d m.m. Cat. £50 {MH} US4	£15
3408	116/a	1938-52 perf 14 chalky paper 2s deep purple and ultramarine and ordinary paper 2s purple and deep blue (never hinged), m.m. Cat. £115 {MH} US4	£32
3409	116-17	1938-52 GVI Large Key Plate design 2/- x 13 & 2/6d x 3 used examples with shades & printings evident, in mixed condition. Ideal for study. (16). {U}	£35
3410	117/c	1938-52 chalky paper perf 14 2s6d black and red/grey-blue (usual streaky gum), ordinary paper perf 13 2s6d black and orange-red (never hinged), m.m. Cat. £85 {MH} US4	£25
3411	117-17d	1938-52 GVI Large Key Plate 2/6d value study of the different printings with SG117 m.m. 117b very fine u.m. 117c l.m.m. & 117d m.m. with corner crease. (4). Cat. £120 {MH} US4	£32
3412	118	1938-52 perf 14 chalky paper 5s green and red/yellow, usual streaky gum, fine m.m. Cat. £140 {MH} US4 (image available online only)	£41
3413	119	1938-52 perf 14 chalky paper 10s green and deep lake, usual streaky gum, fine m.m. Scarce. Cat. £400 {MH} US4 PH Plate 7	£114

Lot No	Cat No	Description	Estimate	Lot No	Cat No	Description	Estimate
Bermuda - continued				Bermuda - continued			
3414	120	1938-52 perf 14 chalky paper 12s6d deep grey and brownish orange, with a very 'pale face' and white spot on back of head, usual slightly streaky gum, fresh, fine l.m.m. SCARCE. Cat. £625 {MH} US4 PH Plate 7	£187	3457	118f	1938-53 KGV Definitive 5s Pale Yellow-Green & Red/Pale Yellow P13, mint small h/r. (o/c S) Cat. £35 {MH} US2	£18
3415	121e	1938-52 perf 13 £1 bright violet and black, small gum scrape, lower marginal, very fresh l.m.m. Cat. £180 {MH} US4	£38	3458	118f	1938-53 KGV Definitive 5s Yellow-Green & Red/Pale Yellow P13 ordinary paper f.u. with small h/r. (Small pencil annotations on back and 1 p/p on left) Cat. £40 {U} US5 (B)	£8
3416		1938-53 2s to 12/6d two of each and £1 mint, values to 10s used (total 20 stamps), fine {CC}	£100	3459	118g	1938-53 KGV Definitive 5s Pale Green & Scarlet/Yellow P13, mint small h/r. (o/c SW) Cat. £60 {MH} US2	£32
3417	110-15	1938-53 KGV Definitives to 1/- m.m. SG 115 has a blunt corner perf, others are ok. Cat. £138 {MH} US5	£30	3460	118g	1938-53 KGV Definitive 5s Pale Green & Scarlet/Yellow P13, super u.m. (o/c NW) Cat. £60 {MH} US2	£32
3418	110-15	1938-53 KGV set to 1/- m.m. (10) Cat. £145 {MH} US6	£29	3461	118g	1938-53 KGV Definitive 5s Pale Green & Scarlet/Yellow P13, mint small h/r. (o/c E) Cat. £60 {MH} US2	£32
3419	110a	1938-53 10s mint(5) unidentified, fine, some are unmounted {MH} US3	£54	3462	118g	1938-53 KGV Definitive 5s Pale Green & Scarlet/Yellow P13, superb u.m. Cat. £60 {MH} US2	£33
3420	116	1938-53 KGV Definitive 2s Deep Purple & Ultramarine/Grey-Blue, mint small h/r. Very fresh bright colours. Cat. £100 {MH} US2 (image available online only)	£54	3463	118g	1938-53 KGV Definitive 5s Pale Green & Scarlet/Yellow P13, super u.m. (o/c SW) Cat. £60 {MH} US2	£33
3421	116	1938-53 KGV - 2s deep purple and ultramarine / pale blue, perf 14x13¾. Lightly MM, small h/r. Cat. £100 {MH} US4 (image available online only)	£29	3464	118g	1938-53 KGV Definitive 5s Pale Green & Scarlet/Yellow P13, superb u.m. Cat. £60 {MH} US2	£33
3422	116	1938-53 KGV - 2s deep purple and ultramarine / grey-blue, chalk-surfaced paper, p14. LMM, small h/r. Cat. £100 {MH} US7 (image available online only)	£17	3465	118g	1938-53 KGV - 5s green and scarlet / yellow, p13, chalk-surfaced paper, very fine used, h/r. Cat. £75 {U} US7	£17
3423	116	1938-53 KGV - 2s deep purple and ultramarine / pale blue, mottled paper perf 14. Lightly MM, small h/r. Cat. £100 {MH} US4 (image available online only)	£29	3466	119	1938-53 perf 14 chalky paper 10s green and deep lake/pale emerald, fresh, fine m.m. Cat. £400 {MH} US4	£89
3424	116	1938-53 KGV - 2s deep purple and ultramarine / grey-blue, perf 14 chalk-surfaced paper, lightly MM, hinge trace, lightly toned. Possibly undergone the 'silver test' as couple of vertical lines at top right. Cat. £100 {MH} US5	£20	3467	119	1938-53 perf 14 chalky paper 10s green and deep lake/pale emerald, missing perf at right, o/wise fine m.m. Cat. £400 {MH} US4	£64
3425	116,116a	1938-53 2s deep purple and ultramarine/grey blue fine m.m. Cat. £400 {MH} US7 (image available online only)	£44	3468	119	1938-53 KGV Definitive 10s Green & Deep Lake/Pale Emerald P14, mint small h/r. Very bright fresh colours. Cat. £400 {MH} US2 PH Plate 7	£219
3426	116,etc	1938-53 2s mint(9) including some better shades, mainly fine {MH} US3	£68	3469	119	1938-53 chalky paper perf 14 10s green and deep lake/pale emerald, missing SE corner perf, heavily toned gum, l.m.m. Scarce. Cat. £400 {MH} US9 (image available online only)	£20
3427	116,etc	1938-53 2s used(16) unidentified, mostly fine, good lot for the specialist {U} US3	£41	3470	119-119f	1938-53 10s shade and perf vars as listed(7) used, SG 119 and SG 119b have faults, all identified on an album leaf Cat. £830 {U} US3	£68
3428	116-116f	1938-53 2s purple and blue the seven listed shade and perf vars fine mounted mint, shades verified by Dickon Pollard Cat. £781 {MH} US3	£137	3471	119-119f	1938-53 GVI Large Key Plate 10/- value SG119a very fine u.m. 119e perf 13 m.m. small h/r & 119f m.m. h/r. (3). Cat. £280 {MH} US4 PH Plate 7	£89
3429	116-119	1938-53 GVI Large Key Plate 2/- 2/6d, 5/- & 10/- each cds fine used unchecked for shade or printing, taken as cheapest. (4). Cat. £85 {U} US	£44	3472	119a	1938-53 perf 14 chalky paper 10s bluish green and deep red/green, fine m.m. Cat. £200 {MH} US4	£44
3430	116-21	1938-53 KGV Key Types high values set m.m. Cat. £259 {MH} US6	£55	3473	119a	1938-53 KGV - 10s bluish-green and deep red / green, perf 14x13¾. Lightly MM, large h/r, light overall gum toning. Cat. £200 {MH} US4 (image available online only)	£52
3431	116a	1938-53 KGV Definitive 2s Deep Reddish Purple & Ultramarine/Grey-Blue, mint small h/r. Very fresh bright colours. Cat. £300 {MH} US2 PH Plate 7	£160	3474	119a	1938-53 KGV - 10s bluish green and deep red / green, chalk-surfaced paper, p14. LMM, light gum toning. Cat. £200 {MH} US7 (image available online only)	£29
3432	116b	1938-53 KGV - 2s deep purple and ultramarine / grey-blue, p14¼, chalk-surfaced paper. Very fine used, h/r. Some short perfs at left. Cat. £95 {U} US7 (image available online only)	£19	3475	119bf	1938-53 KGV 10/- green & deep lake mint with the rare variety 'Gash in chin', very fine mint with lightest hinge trace. Cat. £3000 {MH} US6 PH Plate 7	£585
3433	116cf	1938-53 2s purple and blue/deep blue var. gash in chin, fresh m.m. Cat. £325 {MH} US3 PH Plate 7	£109	3476	119c	1938-53 KGV Definitive 10s Yellowish Green & Deep Carmine-Red/Green P14, mint small h/r. Lovely fresh bright colours. Cat. £70 {UM} US2	£38
3434	116e-119f	1938-53 KGV - 4 high values, perf 13. 2/- (116e), 2s.6d (117d), 5s (118f) & 10s (119f). Lightly MM, h/r or hinge trace. 10s with paper undulation around hinged area. Cat. £100 {MH} US4	£29	3477	119e	1938-53 KGV Definitive 10s Green & Vermilion/Green P13, superb u.m. (o/c E) Cat. £40 {UM} US2	£22
3435	116f	1938-53 KGV Definitive - 2s Reddish Purple & Blue/Pale Blue P13, f.u. with small h/r. (Small pencil annotation on back). Cat. £42 {U}	£27	3478	119f	1938-53 KGV Definitive 10s Green & Vermilion/Green P13, mint small h/r x 2. Lovely fresh bright colours. Cat. £50 {MH} US2	£26
3436	117	1938-53 KGV Definitive 2s.6d Black & Red/Grey-Blue P14, mint small h/r. Lovely fresh bright colours. Cat. £70 {MH} US2	£38	3479	120	1938-53 KGV Definitive 12s.6d Deep Grey & Brownish Orange P14, mint small h/r. Lovely fresh bright colours. (Overall gum toning) Cat. £625 {MH} US2 PH Plate 7	£341
3437	117	1938-53 KGV Definitive - 2s.6d Black & Red/Grey-Blue P14, mint small h/r. Cat. £70 {MH}	£48	3480	120a	1938-53 KGV Definitive 12s.6d Grey & Brownish Orange P14, superb u.m. (Light overall gum toning) Cat. £225 {MH} US2 PH Plate 7	£121
3438	117,etc	1938-53 2/6d used(7) unidentified, mainly fine {U} US3	£28	3481	120b	1938-53 12s6d grey and pale orange, tiny surface scuffs give it an identical appearance to the GASH IN CHIN variety, fresh m.m. Brandon Cert. (2021). Cat. £3000 as the variety. {MH} US4 (image available online only)	£47
3439	117,etc	1938-53 2/6d mint(4), unidentified, fine {MH} US3	£28	3482	120b	1938-53 KGV Definitive 12s.6d Grey & Pale Orange P14, mint med h/r. Cat. £110 {MH} US2 (image available online only)	£55
3440	117a	1938-53 KGV Definitive 2s.6d Black & Red/Grey-Blue P14½, mint small h/r. Lovely fresh bright colours. (o/c NW) Cat. £600 {MH} US2 PH Plate 7	£321	3483	120b	1938-53 KGV Definitive 12s.6d Grey & Pale Orange P14, mint small h/r. Cat. £110 {MH} US2 (image available online only)	£60
3441	117b	1938-53 KGV Definitive 2s.6d Black & Red/Pale-Blue P14 Ordinary Paper, top marginalk superb u.m. Cat. £20 {MH} US2	£11	3484	120b	1938-53 KGV - 12/6d grey and pale orange, chalk-surfaced paper, p14. LMM, heavy h/r. Couple of toned perfs at top, light gum toning. Cat. £110 {MH} US7 (B)	£15
3442	117be	1938-53 2/6d black and red/pale blue var. broken lower right scroll very fine used Cat. £650 {U} PH Plate 7	£380	3485	120b	1938-53 KGV Definitive 12s6d Grey & Pale Orange f.u. (o/c SW and 2 small pencil annotations on back) Cat. £55 {U} US4	£19
3443	118	1938-53 KGV Definitive 5s Green & Red/Yellow, f.u. with partial paper residue on back. (o/c NW) Cat. £45 {U} US4	£15	3486	120c	1938-53 KGV - 12/6d grey and pale orange, perf 14 ordinary paper, lightly MM, small h/r. 2mm tear at base and both bottom corner perfs partially detached. Included as space-filler. Cat. £120 {MH} US5 (B)	£13
3444	118	1938-53 perf 14 chalky paper 5s green and red/yellow, h/r, fresh, fine m.m. Cat. £140 {MH} US9 (B)	£15	3487	120e	1938-53 KGV Definitive 12s.6d Grey & Pale Orange left hand marginal P13, superb u.m. Cat. £100 {MH} US2 (image available online only)	£55
3445	118,etc	1938-53 5s mint(6) unidentified, fine, some are unmounted {MH} US3 ..	£68	3488	120e	1938-53 KGV Definitive 12s.6d Grey & Pale Orange P13, superb u.m. Cat. £100 {MH} US2 (image available online only)	£55
3446	118-118g	1938-53 5s green and red eight shade or perf vars inc SG 118, SG 118a, SG 118b, a couple with minor faults, otherwise fine used Cat. £385 {U} US7	£44	3489	121	1938-53 perf 14 £1 purple and black/red, fresh, fine mint. Cat. £300 {MH} US4	£71
3447	118a	1938-53 KGV Definitive 5s Pale Green & Red/Yellow, superb u.m. (o/c NW) Cat. £350 {UM} US2 PH Plate 7	£188	3490	121	1938-53 KGV Definitive £1 Purple & Black/Red P14, mint small h/r. Lovely fresh bright colours. Cat. £300 {MH} US2 PH Plate 7	£165
3448	118a	1938-53 KGV - 5s pale green and red / yellow, chalk-surfaced paper, p14. LMM, small h/r. Some light gum toning. Cat. £350 {MH} US7 (image available online only)	£53	3491	121b	1938-53 KGV Definitive £1 Pale Purple & Black/Pale Red P14, mint small h/r. Lovely fresh bright colours. (o/c NE) Cat. £75 {MH} US2 (image available online only)	£39
3449	118b	1938-53 KGV Definitive 5s Dull Green & Red/Yellow, l.m.m. (o/c E) Cat. £275 {MH} US2 PH Plate 7	£149	3492	121b	1938-53 £1 pale purple and black/pale red var. flaw in left value tablet fine m.m. {MH} PH Plate 7	£50
3450	118c	1938-53 KGV Definitive 5s Bronze Green & Carmine-Red/Pale Yellow, l.m.m. (o/c SE) Cat. £1500 {MH} US2 PH Plate 7	£940	3493	121c	1938-53 KGV - £1 deep reddish purple and black / pale red, perf 14x13¾. Lightly MM, hinge trace. Cat. £60 {MH} US4	£20
3451	118d	1938-53 KGV Definitive 5s Pale Bluish Green & Carmine-Red/Pale Yellow, mint small h/r. (o/c SE and 1 toned perf on back) Cat. £100 {MH} US2	£35	3494	121c	1938-53 KGV - £1 deep reddish purple and black / pale red, perf 14x13¾. Lightly MM, minute h/r, hinge trace. Cat. £60 {MH} US4	£20
3452	118d	1938-53 KGV 5/- Perf 14 m.m. Some paper adhesion and hinge remains Cat. £100 {MH} US4	£20	3495	121e	1938-53 KGV Definitive £1 Bright Violet & Black/Scarlet P13, superb u.m. Cat. £180 {MH} US2 PH Plate 7	£99
3453	118d	1938-53 KGV Definitive 5s Ord Paper Pale Bluish-Green & Carmine-Red/Pale Yellow f.u. (o/c NW) Cat. £50 {U} US4	£17	3496	118a	1939 5/- pale green & red/yellow f.u. Cat. £75 {U} US3	£30
3454	118e	1938-53 perf 14 5s green and red/pale green, on ordinary paper, usual gum toning, m.m. Cat. £50 {MH} US4	£10	3497	119a	1939 10/- bluish green & deep red/green f.u. Cat. £110 {U} US3	£45
3455	118e	1938-53 perf 14 ordinary paper 5s green and red/pale green, gum toning, m.m. Cat. £50 {MH} US4	£9				
3456	118e	1938-53 KGV - 5s green and red / pale yellow, perf 14 ordinary paper, mint with hinge trace. Cat. £50 {MH} US5 (B)	£14				

Lot No	Cat No	Description	Estimate
Bermuda - continued			
3498	119a	1939 GVI Large Keyplate 10/- bluish green & deep red on green, chalky paper perf 14. m.m. with h/r. Cat. £200 {MH} US7 (image available online only)	£29
3499	119a	1939 G6 Large key plate 10/- bluish green & deep red m.m. with h/r. Cat. £200 {MH} US7 (image available online only)	£29
3500	119a	1939 G6 Large key plate 10/- bluish green & deep red very fine l.m.m could be u.m. Cat. £200 {MH} US7 (image available online only) ..	£34
3501	116a	1940 2/- deep reddish purple & ultramarine/grey blue f.u. Cat. £45 {U} US3	£18
3502	120b	1940 KGVI - 12s.6d grey and pale orange, chalk-surfaced paper, perf 14. Very fine used. Cat. £55 {U} US	£28
3503	118f & 120b	1940-50 GVI Large Key Plate 5/- perf 13 ord paper yellow green & red m.m. small thin behind previous hinge. 12/6d perf 14 chalky paper grey & pale orange x 2 both fiscally used no gum with hole punch. (3). {MH} ...	£30
3504	116b	1941 2/- deep purple & ultramarine/grey blue line perf 14.25. f.u. Cat. £95 {U} US3	£39
3505	118b	1942 5/- dull yellow green & red/pale yellow perf 14.25 line. f.u. Cat. £38 {U} US3	£15
3506	118c	1942 5/- bronze green & carmine red/pale yellow. G/FU only. f.u. Cat. £180 {U} US3	£49
3507	119b	1942 10/- yellow green & carmine/green line perf 14.25 f.u. Cat. £120 {U} US3	£45
3508	116	1942-50 GVI Large Key Plate 2/- mint group of 6 ideal for study with perf 14 ord paper SG116c (CW11a) m.m. with some h/r, 116d (CW11b) x 3 u.m. m.m. & m.m. with h/r. Perf 13 ord paper SG116e (CW21) x 2 u.m. & m.m. (6). Cat. £69 {MH}	£35
3509	118d	1943 5/- pale bluish green & carmine red/pale yellow l.m.m. Cat. £100 {MH} US3	£28
3510	121b	1943 £1 pale purple & black/pale red l.m.m. Cat. £75 {MH} US3	£21
3511	121c	1943 £1 deep reddish purple & black/pale red f.u. Cat. £75 {U} US3	£30
3512	121c	1943 GVI Large Key Plate £1- perf 14 chalky paper deep reddish purple & black fine m.m. Cat. £60 {MH}	£34
3513	121c & d	1943 GVI Large Keyplate £1- perf 14 chalky taken as 121c m.m. & perf 13 ord l.m.m. taken as SG121d. (2). Cat. £115 {MH} US	£53
3514	121b-d	1943-51 GVI Large Key Plate £1 value group with SG121b very fine l.m.m. SG121c very fine l.m.m. & SG121d perf 13 very fine u.m. (3). Cat. £190 {MH} US4 (image available online only)	£58
3515	120c	1944 GVI Large Key Plate 12/6d perf 14 ord paper fine m.m. Cat. £60 {MH}	£30
3516	118e & f	1945 GVI Large Key Plate 5/- perf 14 ord paper green & red very fine l.m.m. Perf 13 ord paper yellow green & red very fine l.m.m. (2). Cat. £85 {MH}	£45
3517	119d	1946 10/- deep green & dull red/green f.u. Cat. £60 {U} US3	£24
3518	120d	1947 KGVI 12/6 grey & yellow, with neat cds cancel of 1948, a couple of small per faults, still a scarce stamp & attractive spacefiller. Cat. £450 {U} US PH Plate 7	£77
3519	104,etc	1948 Booklet panes of 6, 1d, 1½d, 2d, 2½d, 3d, 6d fine mint {BK}	£50
3520	125-126	1948 KGVI - RSW set of 2v, mint, faint hinge trace. Cat. £45 {MH} US ..	£24
3521	125-26	1948 Silver Wedding pair fine l.m.m. Cat. £45 {MH} US	£23
3522	125-26	1948 GVI Silver wedding pair very fine u.m. Cat. £45 {UM}	£28
3523	126	1948 GVI Silver Wedding £1- carmine left marginal u.m. Cat. £45 {UM} ..	£28
3524	SB1	1948 5/- Booklet with Pink cover, stapled at left. FINE. u.m. Cat. £140 {UM} US3	£64
3525	SB1,SB2	1948 BOOKLETS-5s stapled left, 10s6d stapled left, 10s6d stapled right complete, fine Cat. £440 {BK}	£300
3526	SB2	1948 GVI 10/6d 'Exploded' booklet blue cover with 1 pane of 6 of the 3d, 3 panes of 6 of the 6d & 2 panes of Air Mail labels. The front cover but NO back cover. Very Scarce. Cat. £150 {BK} US4 (image available online only)	£58
3527	116f	1950 2/- reddish purple & bl/pale blue f.u. Cat. £42 {U} US3	£16
3528	116f	1950 2/- reddish purple & bl/pale blue f.u. Cat. £42 {U} US3	£16
3529	118f	1950 5/- yellow green & red/pale yellow. f.u. Cat. £42 {U} US3	£16
3530	118f	1950 5/- yellow green & red/pale yellow. f.u. Cat. £42 {U} US3	£16
3531	118f & 119f	1950 GVI Large Keyplate 5/- perf 13 ord paper fine l.m.m. 10/- perf 13 ord paper fine l.m.m. Cat. £85 {MH} US	£44
3532	118g	1950 5/- green & scarlet/yellow f.u. Cat. £75 {U} US3	£30
3533	120e	1950 GVI Large Keyplate 12/6d grey & pale orange perf 13 chalky, m.m. with some h/r. Cat. £100 {MH} US	£49
3534	119e	1951 10/- green & vermilion/green l.m.m. Cat. £40 {MH} US3	£10
3535	121e	1952 £1 bright violet & black/scarlet perf 13. l.m.m. Cat. £180 {MH} US3	£49
3536	119f	1953 10/- green & dull red/green l.m.m. Cat. £50 {MH} US3	£10
3537	119f	1953 10/- green & dull red/green l.m.m. Cat. £50 {MH} US3	£10
3538	119f	1953 GVI Large Key Plate 10/- ord paper perf 13 green & dull m.m. with some h/r Cat. £50 {MH}	£24
3539	119f	1953 GVI Large Key Plate 10/- ord paper perf 13 green & dull red very fine l.m.m. Cat. £50 {MH}	£30
3540	135-49	1953 QEII definitive short set to 10/- (Excl £1-) fine l.m.m. some incl the 10/- u.m. (17) Cat. £80 {MH} US	£36
3541	135-50	1953 QEII definitive set plus some extras, both shades of ½d & 1d, Type I & II 3d & 1/3d. l.m.m. some u.m. (20). Cat. £140 {MH} US	£62
3542	149	1953 QEII - 10s deep ultramarine, v.l.m.m., hinge trace, Cat. £24 {MH} US2	£9
3543	135-150	1953-1962 QEII Pictorial issue vals ½d to £1 plus SG135a - ½d Yellow-Olive, SG140a - 3d Deep Purple Die II, SG145b - 1s3d Blue Die II and SG145bc - 1s3d Bright Blue Die II, mint small h/r (6d and 8d vals heavy hinged). Fresh bright colours. (22) Cat. £190 {MH} US9	£24
3544	135/50	1953-62 Definitives u.m. Cat. £130 {UM} US3	£53
3545	135/50	1953-62 Definitives u.m. Cat. £130 {UM} US3	£53
3546	135-150	1953-62 QEII - full set of 18v, ½d to £1, lightly MM, h/r. 3d map of Bermuda is Type II (no Type I), 5s has missing NE corner perf and not included in estimate. Cat. £130 {MH} US5	£21
3547	135-50	1953-62 Set to £1 complete with shades and types as listed(25) fine unmounted mint Cat. £267 {CC} US3	£89
3548	135-50	1953-62 QEII basic definitive set very fine u.m. (18). Cat. £130 {UM} US2	£62

Lot No	Cat No	Description	Estimate
Bermuda - continued			
3549	135-50	1953-62 First QEII definitive set with some shades ½d, 1d, 2d, 2½d, 3d, 4d, 6d (crease), 8d, 9d, 1/-, 1/3d m.m. 1d deep red 1½d further 3d & 1/3d u.m. 2/-, 2/6d, 5/- & 10/- both shades l.m.m. & £1 u.m. (26). Cat. £225 {MH} US4	£58
3550	163-79	1962 QE2 Definitives set m.m. Cat. £45 {MH} US2	£16
3551	163-79	1962 QEII definitive set very fine u.m. (10d m.m. with gum faults). (18). Cat. £45 {UM} US	£22
3552	163-179	1962-68 QEII Pictorial issue set of 18 vals 1d to £1, superb u.m. (18) Cat. £45 {UM} US	£28
3553	163-79	1962-8 QE2 Definitives set m.m. Cat. £45 {MH} US2	£16
3554	232-248	1970 Decimal currency set of 17 vals 1c on 1d to \$2.40 on £1 plus SG233g - 2c on 2d Wmk Upright, superb u.m. (18) Cat. £26 {UM} US ..	£15
3555	232-48	1970 Decimal surch set cds very fine used. (17). Cat. £50 {U} US	£27
3556	249-65a	1970 Flowers complete set cds very fine used. (24). Cat. £50 {U} US	£27
3557		1970-78 Three definitive sets with 1970 surch decimal currency set SG232-48 fine u.m. 1970 Flowers set of 24 l.m.m. 1978 Wildlife set of 17 u.m. (30c & 40c each with faint tone mark)(58). Cat. £88 {UM} US	£36
3558	305w	1974 12c Jacaranda with Wmk inverted, superb u.m. (18) Cat. £45 {UM} US3	£30
3559	305w	1974 12c Jacaranda with Wmk inverted. u.m. Cat. £45 {UM} US3	£30
3560	387-403	1978 Wildlife Definitives set u.m. Cat. £22 {UM} US2	£10
3561	387-403	1978 Wildlife set of 17 vals 3c to \$5, superb u.m. (17) Cat. £19 {UM} US	£11
3562	418w	1980 London Exhibition, the 50c value with Wmk Crown to right of CA. u.m. Cat. £33 {UM} US3	£23
3563	507-23	1986 Ships definitive set of 19 very fine u.m. Cat. £42 {UM} US	£22
3564	507A/23A	1986 Definitives in GUTTER PAIRS. u.m. Cat. £44 {UM} US3	£41
3565	507A/23A	1986 Definitives. u.m. Cat. £22 {UM} US3	£17
3566	507A/23A	1986 Definitives. u.m. Cat. £22 {UM} US3	£17
3567	E1	1996 \$22 orange & royal blue. u.m. Cat. £16.5 {UM} US3	£10
3568	E1	1996 \$22 orange & royal blue. u.m. Cat. £16.5 {UM} US3	£10
3569	E1	1996 QEII large keyplate design \$22 orange & blue very fine u.m. Cat. £30 {UM} US2	£16
BOHEMIA AND MORAVIA			
3570	1/19	1939 Overprints on Czechoslovakia 5h to 10k, used, (only one 1k claret). A very scarce & fine set (18) Cat. £500 {U} US3 PH Plate 7	£145
BOLIVIA			
3571		1867-1935 largely complete Mint/Used coln on illus album pages, with good range of earlies, incl 1868 '9 Stars' 100c MM, 1894 set MM/UM, 1897 Portraits set MM/UM, 1899 h/s set MM/FU, then some complete sets incl 1927 Arms set MM. (190) Cat. £730 {MX}	£260
3572	871-880	1970 BUTTERFLIES - set of 10v, 5c to 4p in blocks of 4. Top 2 lightly MM, bottom 2 U.M (no MS). Cat. £93 {MH} US6	£25
BOSNIA AND HERZEGOVINA			
3573	11/182	1878-1913 A mint & used selection on leaves from various 1879-1900 values mixed perms, mainly used, 1900 mainly mint vals to 5k, 1901-05 mint vals to 45h, 1913 Newspapers set vfu. Od values are m & u, a good base to develop(47) Cat. £265 {MX}	£90
3574	32	1879-1900 5k rose red perf 12½, very fine mint Cat. £60 {MH}	£25
3575	160	1900-01 Currency change 40h orange very fine u.m. Cat. £375 {UM} PH Plate 7	£180
3576	171	1900-01 20h pink perf 10½ very fine u.m. Cat. £275 {UM} PH Plate 7 ..	£120
3577	173	1900-01 30h pale bistre perf 10½, very fine u.m. Cat. £275 {UM} PH Plate 7	£130
3578	186A-201A	1906 Views etc: Perf 12½ set of 16 very fine mint Cat. £60 {MH}	£24
3579	186/415	1906-17 A mainly mint collection with 1906 Views & WWII opts (54), some blocks, odd per varieties, some with Michel catalogue references, some 1914-16 opts., etc to Assassination trio (1917). Clean lot (67) {MX}	£70
3580	343/358	1910 Birthday values 1h to 1k, all mint ex 10h (vfu), plus 5k m. Very fine(15) Cat. £61 {MH}	£25
3581	343-440	1910-18 Useful M &/or FU coln on various album pages, largely complete and duplicated with perf & print varieties identified, from 1910 80th Birthday set M (ex 50h), 1912 Views set M & FU, 1914 Views surch pair with varieties, 196 Franz Ferdinand set M (ex 10h), 1917 Emperor Charles set M plus 60h perf 11½ M, good range. (160) Cat. £550 {CC} US3	£130
3582	362-382	1912-14 Franz Joseph set to 10k, Fresh FU with well-struck cds. (21) Cat. £250 {U} US3	£68
3583	363/379	1912-14 Definitives mint from 2h to 72h, then 1k & 2k used. v.fine(19) Cat. £60 {MX}	£25
3584	D411-D423	1916-18 Postage Due set to 3k, m.m. with light h/r. (13) Cat. £110 {MH} US3	£26
BOTSWANA			
3585	220/33	1967 Definitives f.u. Cat. £35 {U} US3	£12
3586	220/33	1967 Definitives f.u. Cat. £35 {U} US3	£12
3587	220-33	1967 Birds set complete(12) fine u.m. Cat. £48 {UM} US3	£14
3588		1971-2011 Excellent collection of sets and mini sheets for the period 1970-2011 with good thematics. Appears to be a good degree of completion and very attractive, 100's with cat value of £430. Cat. £430 {UM}	£170
3589		1981-2007 BUTTERFLIES - themed collection with sets / part sets from 1981, 1984, 1985, 2000, 2003 & 2007, and contains 32 stamps & 3 MS. The collection is presented in mounts on album pages, and appears to be UM apart from 1981 MS which is CTO. There are some non-butterfly stamps forming part of a set and some where butterflies or butterfly motifs are not obvious at first glance but are in the overall design. All in clean, fresh condition. Cat. £64 {CC} US6	£16
3590		BIRDS 1967-2000 Botswana Birds sets plus a few others. With 1978,1982,1967, 1997 set and a few others. Cat. £170 {U}	£75
BRAZIL			
3591		1845-1936 Mint and used collection on leaves(374) including a selection of imperfs, 1878-9 values to 1000R used, mainly fine {CC} US6	£71

Plate 3



MAINTAIN YOUR POST-FREE STATUS – WIN £50+ EACH AUCTION

Plate 4



923 963 * 993 * 1005 1034 1035 1039 1042 1043



1058 1059 1060 1134 1472 * 1481



395 * 556 1519 1654 1655 1670 *



1567 1599 1647 1689 1691 1692



1693 * 1731 1739 1758 1775 1881 1882 1907 1924



1908 1925 1937 1941 1945 1946 1953 1978



1955 1959 1960 1996 1997 1980



2000 * 2021 * 2044 * 2045 * 2046 * 2047 *



2048 * 2049 * 2071 2089 * 2090 * 2093 * 2095

Plate 5



NO BUYER'S PREMIUMS, NO PAYMENT CHARGES – CAN SAVE YOU UP TO 27%

Plate 6



2888 * 2903 * 2911 * 2917 * 2950 2953 2954



2958 * 2961 2962 2979 2987 * 2989 * 3014 *



2895 3012 * 3013 * 3020 * 3149 *



2957 2978 3022 * 3072 * 3119 * 3121 * 3184 3185



3086 3156 3186 3187 3188 3189 3190



3191 3192 3193 3194 3195 3196 3197 3256 3257



3258 3270 3276 3296 3303 — 3308 —



3309 3333 3345 3347 3348 3349 3353

DO YOU HAVE A VALUABLE COLLECTION FOR SALE? CONTACT US

Plate 7



3355 3397 * 3413 3414 3431 3433 3440



3442 3447 3449 3450 3468 3471 * 3475



3479 3480 3490 3492 3495 3518 3570 *



3575 3576 3577 3597 * 3614 3660 3668 *



3671 * 3673 * 3682 3725 * 3741 3790 — 3805 * —



3688 3690 3691 3695 3696 3697 3824 *



— 3820 * — 3831 — 3843 * — 3844 * 3849 * 3850 * 3902 *



3806 * 3909 3910 3922 3928 * 3929 * 3962 *



— 3944 * — 3978 * 3989 3990 3991 3993 3994

MAINTAIN YOUR POST-FREE STATUS – WIN £50+ EACH AUCTION

Plate 8



Plate 9



NO BUYER'S PREMIUMS, NO PAYMENT CHARGES – CAN SAVE YOU UP TO 27%

Plate 10



5951 5962 * 5966 * 5975 5982 * 5987 5996 — 6004 * —



6003 6006 * 6007 6009 6016 6031 * 6034 * 6040



6041 6042 6049 * 6050 * 6051 * 6065



6072 * 6074 * 6093 * 6105 6108 * 6163 * 6164 6171 *



6184 6227 6228 6246 6307 6365 6427 * — 6428 * —



6324 * — 6325 * — 6326 * 6327 * 6377 * 6467



3982 6106 6440 * 6451 * 6452 * 6454 * 6455



6491 6493 6510 6519 6521 6554 — 6556 — 6557 —



6540 6541 — 6549 * — 6566 6567 6568

DO YOU HAVE A VALUABLE COLLECTION FOR SALE? CONTACT US

Plate 11



MAINTAIN YOUR POST-FREE STATUS – WIN £50+ EACH AUCTION

Plate 12



6766 *

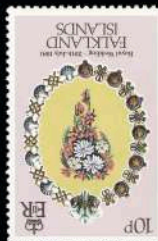

6784



6787



6961



6728 *



6739 *



6742



6978 *



6980 *



6929



6930



7082 *



7109 *



7112 *



7147 *



7156 *



7162



7207



7212



7213



7214



7223

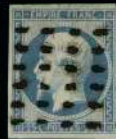

7230



7240



7248



7250



7251



7252



7253



7255



— 7256 —



7265 *



7270



7276



7286



7287 *



7295



7301 *



7303



7306



7308 *



7318



7330 *



7339



7340



7346



7355 *



7369



7370



7420 *



7488 *



7494 *



7503 *



7515



7520



7519 *



7525 *



7531



7543 *



7544 *



7604 *



7825

Plate 13



7403 * 7423 * 7528 * 7605 * 7619 *



7620 * 7621 7626 7634 * 7636 *



7828 7831 7844 7845 7860 7861 7862 7864 7865



7877 * 7880 7890 — 7905 * — 7910 * 7911 * 7912 7916 *



7919 * 7920 * 7922 7923 * 7925 7927 * 7934 * 7936 7937



7943 7946 * 7948 * 7953 * 7954 7977 * 7988 * 8024



7957 * 7960 * 7961 * 7965 8008 * 8045 8100



8101 * 8103 * 8105 * 8112 8113 8114 8144 *



8102 * 8120 * 8122 * 8126 * 8161 8164 *

NO BUYER'S PREMIUMS, NO PAYMENT CHARGES – CAN SAVE YOU UP TO 27%

Plate 14



DO YOU HAVE A VALUABLE COLLECTION FOR SALE? CONTACT US

Plate 15



MAINTAIN YOUR POST-FREE STATUS – WIN £50+ EACH AUCTION

Plate 16



UPA UNIQUE REDUCING ESTIMATE SYSTEM - ALL LOTS GUARANTEED

Plate 17



NO BUYER'S PREMIUMS, NO PAYMENT CHARGES – CAN SAVE YOU UP TO 27%

Plate 18



DO YOU HAVE A VALUABLE COLLECTION FOR SALE? CONTACT US

Lot No	Cat No	Description	Estimate
Brazil - continued			
3592		1850-1934 largely complete Mint/Used coln on illu album pages, inevitably some mixed cond though with better vals and sets, from useful early range incl 1850 90r Unused, 300r U, 1866-68 set U, 1876-77 roul vals to 500r U, 1878-79 roul set incl 300r Unused, 700r U, 1900 400th Anniv set UM, 1928 surch set UM, 1934 Phil Exhib set FU, not often seen this complete. (260) Cat. £1350 {MX}	£470
3593		1906-65 A very fine used collection on 80 old leaves includes 1927 airs x 13 of 16 values with top 2 values, 1931 Revolution commem set, many sets with thematic interest. A very good base for development (Many 100's + 2 covers) {U} US4	£118
3594	1317-1318	1971 BUTTERFLIES - set of 2v, 20c & 1cr in blocks of 4. Top 2 lightly MM, bottom 2 UM. Cat. £47 {MH} US6 (B)	£13
BRITISH ANTARCTIC TERRITORY			
<i>For more lots, please see the GALLERY section at the front of the catalogue</i>			
3595	1-15	1963 QEII definitive set to the first £1- (Excl £1- SG15a) fine l.m.m. (15) Cat. £130 {MH} US	£58
3596	1-15a	1963-69 QEII pictorial set of 16 vals ½d to £1 includes both £1 issues, superb u.m. (16) Cat. £250 {UM} US	£156
3597	1-15a	1963-69 QEII - full set of 16v, ½d to £1 (both), lightly m.m., small h/r. £1 (HMS Endurance, 16a) u.m. Cat. £250 {MH} US4 PH Plate 7	£88
3598		1963-79 Group of 12 covers mixed condition various cachets & cancels incl Faraday Base Argentine Is. {C} US2	£51
3599	16/9	1966 Churchill u.m. Cat. £28 {UM} US3	£10
3600	16/9	1966 Churchill u.m. Cat. £28 {UM} US3	£10
3601	16-19	1966 Churchill, fine and fresh, l.m.m. (4) Cat. £28 {MH} US3	£19
3602	16-19	1966 Sir Winston Churchill Commemoration, set of 4 vals ½d to 2s, u.m. (½d has small pencil annotation on back). (4) Cat. £28 {UM} US2	£11
3603	16-19	1966 Churchill Commemoration set of 4 vals ½d to 2s, superb u.m. (4) Cat. £28 {UM} US	£16
3604	16-19	1966 Churchill, fine m.m. (4) Cat. £28 {MH} US5 (B)	£5
3605	16-19	1966 Churchill set m.m. Cat. £37 {MH} US5 (B)	£88
3606		1969-74 Superb u.m. collection on 1 stock card plus 1 mini sheet. SG20-23 and SG38-MS63. (30 plus 1 mini sheet). Cat. £93 {UM} US	£57
3607		1970s-80s Accumulation of 1970's and 80's sets on 6 hagners with sets and values to £1. Also some Falklands. {UM}	£50
3608	1-14 & 15a	1971 1963 short set to 10/- + £1 (SG15a), OHMS plain cover Argentine Islands 23 Jan 1971 cds cancels & boxed Argentine Islands cachet in black. Very fine. {C} US2 (image available online only)	£145
3609	24/37	1971 Definitives u.m. Cat. £84 {UM} US3	£28
3610	24/37	1971 Definitives u.m. Cat. £84 {UM} US3	£28
3611	24-37	1971 Decimal Currency set of 14 vals surcharged ½p on ½d to 50p on 10s all superb u.m. right hand marginals. (14) Cat. £75 {UM} US	£46
3612	24-37	1971 QEII - Decimal Currency - full set of 14v on 1963-69 issue surcharged ½p to 50p. Lightly MM or UM. Cat. £90 {MH} US4	£24
3613	24-37 & 15a	1971 Decimal currency surch set + SG15a £1, on 3 air mail covers unaddressed with Penguin & Base Halley Bay cachet, boxed Halley Bay cachet & tied with Halley Bay 13 Feb 1971 cds, Caird Coast cachets on reverse. Very fine. (3 covers). {C} US2 (image available online only) ...	£125
3614	29w	1971 Decimal Currency 3p on 3d with 'Wmk Inverted', superb u.m. Cat. £120 {UM} US PH Plate 7	£75
3615	38/41	1971 Treaty u.m. Cat. £36 {UM} US3	£13
3616	38/41	1971 Treaty u.m. Cat. £36 {UM} US3	£13
3617		1973 Explorers - set of 15v, ½p to £1 on 3 covers (5v on each envelope) with cachets 'First Day of Issue', (boxed) 'Halley Bay', 'Base Halley Bay', image of a penguin and cds for 'BASE Z, HALLEY BAY, 14th February 1973'. All covers also include 2 stamps from the GB Shackleton issue of 2016 with a different special handstamp on each cover cancelling the stamps. Reverse has boxed cachet 'Halley Bay / 75 31 S 26 45 W / 14 Feb 1973 / Caird Coast'. {C}	£50
3618	44/58	1973 Definitives u.m. Cat. £38 {UM} US3	£13
3619		1973-90 Three definitive sets with 1973 Explorers set of 15 SG64a-78 fine l.m.m. 1984 Marine Life set of 16 SG123-38 v.f. u.m. 1990 Shells set of 15 SG171-85 v.f. u.m. (46) Cat. £55 {UM} US	£25
3620		1974-79 Group of 19 Polar Explorer issue covers, mixed values to 10p & cachets with cancels for Halley Bay, Signy Is, Adelaide Is, Argentine Is & Rothera Point {C} US2	£59
3621	64-78	1975 Polar Explorers wmk change set on plain unaddressed cover (Not FDC), Signy Island 21 Jan 1979 cancels, Base H Signy & Bransfield cachets. Very fine. {C} US2	£32
3622		1975-79 Superb u.m. collection on 1 stock card plus 1 sheetlet. SG64-78, SG64a, SG65a, SG66a, SG74a, SG75a, SG76a, SG77b, SG79-82, SG86a and SG89-92. (32 plus 1 sheetlet). Cat. £69 {UM} US	£41
3623		1975-81 Group of 19 Polar Explorer issue covers, mixed values to 10p & cachets with cancels for Halley Bay, Signy Is, Adelaide Is, Argentine Is, Rothera Point & Base Z. {C} US2	£59
3624	79/82	1977 Whales in blocks of 4. f.u. Cat. £56 {U} US3	£19
3625	79/82	1977 Whales in bottom left corner PLATE (1B) blocks of 4. f.u. Cat. £56 {U} US3	£23
3626	79-82	1977 Whale Conservation, set of 4 vals 2p to 25p, mint small h/r. Lovley fresh bright colours. (4) Cat. £25 {MH} US2	£11
3627	79-82	1977 QEII - Whale Conservation, full UM set of 4v. Cat. £26 {UM} US4 ...	£9
3628		1980 150th Anniv of Royal Geographical Society 3 vals all with Wmk Crown to right of CA, SG94w - 7p, SG95w - 11p and SG97w - 22p, superb u.m. (3) Cat. £114 {UM} US	£71
3629		1980-89 Superb u.m. collection on 3 stock cards. SG93-170. (78). Cat. £45 {CC} US	£28
3630	171-185	1990 Fossils set of 15 vals 1p to £3, superb u.m. (15) Cat. £29 {UM} US	£17
3631		1990-93 Group of illust, unaddressed FDC's complete for period SG171-229. (Fossils & ships each on 3 different covers). Very fine. (14). {C} US2	£78
3632	218-29	1993 Antarctic Ships definitive set of 12 very fine u.m. Cat. £65 {UM} US	£36
3633	219-229	1993 Antarctic Ships vals 2p to £5, superb u.m. Cat. £65 {UM} US	£40

Lot No	Cat No	Description	Estimate
British Antarctic Territory - continued			
3634		1994-96 Group of illust. Unaddressed FDC's complete for period, SG236-273, incl MS264 & 269. Food Chain x 2 both with sheetlet SG250a, one registered to Brussels. V Fine. (11). {C} US2	£70
3635		1997-99 Group of illust. Unaddressed FDC's complete for period SGM5274-311. (Birds on 3 different covers). Very Fine. (11). {C} US2	£94
3636	290-301	1998 Birds definitive set of 12 on 3 illust first day covers. Very fine. Cat. £55 {C} US	£31
3637		2000-02 Group of illust. Unaddressed FDC's virtually complete for period (Excls SG319-24). SG312-56. MS343 on Benham cover. Very Fine. (11). {CC} US2	£102
3638	377-388	2003 Research Bases and Postmarks, set of 12 vals 1p to £5 f.u. on 1 Saratt album leaf in Black Hawid strip. (12) Cat. £60 {U} US2	£33
3639		2003-05 Group of illust. Unaddressed FDC's largely complete (Excls: SG360 & Penguins 365-76). Incls MS359 & 399. Very Fine (12). {CC} US2	£118
3640		2003-22 Seven sets and 1 mini sheet c.t.o. f.u. on 3 Prinz stock boards. SG361-364 - set of 4 in sheetlet of 16 Endangered Species, Blue whale, SG790-793 - set of 4 vals 68p to £1.26 Antarctic Birds, SG794-797 - set of 4 vals 68p to £1.26 Discovering the Antarctic, SG708-803 - set of 6 vals 53p to £1.35 QEII 95th Birthday, SG804-807 - set of 4 vals 68p to £1.26 Last Journey of RMS James Clark Ross, SG808-811 - set of 4 vals 68p to £1.40 Environmental Protection, SG812-815 and MS816 set of 4 plus mini sheet Blue Belt Programme and SG817-820 - set of 4 vals Death Centenary of Sir Ernest Shackleton. (30 plus 1 mini sheet and 1 sheetlet). Cat. £100 {U} US3	£48
3641		2006-08 Group of illust unaddressed FDC's (Excls Penguins SG424-447 & 474-85) otherwise complete for period. SG415-94. MS473 on Mercury limited edition cover. V Fine. (13). {C} US2	£106
3642		2008-09 Explorers and Ships set of 12 vals all bottom left hand corner marginals 1p to £5 and SGM5499 - £2 mini sheet for Centenary of Naval Aviation, all superb u.m. (13) Cat. £60 {UM} US	£37
3643	461-509	2008-09 4 complete sets on covers/fronts would make superb f.u. sets Ships to £5-, Aviation, Antarctic Treaty & Seals. Cat. £73 {U} US2	£39
3644		2009-11 Group of illust, unaddressed FDC's complete for period SG495-566. Incls MS499, 510, 515 & 544. Very fine. (14). {C} US2	£129
3645	575-582	2012 75th Anniv of the British Graham Land Expedition. Set of 8 vals 40p x 4 and 50p x 4 different in 4 se-tenant right hand corner marginal blocks of 8. On 2 Prinz stock boards. Superb u.m. (4) Cat. £48 {UM} US3	£22
3646		2012-13 Group of illust, unaddressed FDC's complete for period SG575-633, incl MS. V.F. (15). {C} US2	£137
3647		2014-16 Group of illust, unaddressed FDC's SG634-721 (Excl 639-43, MS658, 699-710 & 711-15). Very fine. (14). {C} US2	£137
3648	663-668	2015 Whales. Set of 6 x 66p vals all different 6 left hand marginal vert strips of 4. On 2 Prinz stock boards. Superb u.m. (6) Cat. £64 {UM} US3	£30
3649	669-674	2015 Centenary of the Imperial Trans-Antarctic Expedition. Set of 6 vals 66p to £1.01 in bottom right hand corner vertical marginal strips of 4. On 1 Prinz stock board. Superb u.m. (6) Cat. £80 {UM} US3	£38
3650	675-679	2015 British Historic Huts. Set of 5 vals 66p to £1.22 in bottom left hand corner horiz marginal strips of 4. On 1 Prinz stock board. Superb u.m. (5) Cat. £68 {UM} US3	£31
3651	680-683	2016 90th Birthday of Queen Elizabeth II. Set of 4 vals 66p to £1.22 in bottom left hand corner marginal blocks of 4. Superb u.m. (4) Cat. £44 {UM} US3	£21
3652	685-721	2016 The 4 sets on plain covers with cds cancels, Environment, IAATO, Fish & Penguins (Airmail Letter), make superb f.u. sets. Cat. £61 {U} US2	£38
3653	695-698	2016 Antarctic Ocean Zones. Set of 4 vals 66p to £1.22 in top left hand corner marginal blocks of 4. On 1 Prinz stock board. Superb u.m. (4) Cat. £56 {UM} US3	£26
3654	716-721	2016 Life Cycle of the Gentoo Penguin, inscribed 'Airmail Letter'. Set of 6 in top corner marginal blocks of 4. On 1 Prinz stock board. Superb u.m. (6) Cat. £72 {UM} US3	£34
3655	722-740	2017 The 4 sets on plain covers with cds cancels, Platinum Wedding, Paintings, Coral & Ships, make superb v.f.u. sets. Cat. £58 {U} US2	£32
3656	722-740	2017 The 4 sets on plain covers with cds cancels, Platinum Wedding, Paintings, Coral & Ships, make superb v.f.u. sets. Cat. £58 {U} US2	£32
3657		2017- Group of illust, unaddressed FDC's virtually complete for period, SG722-73 (Excl MS734). Very fine. (11). {C} US2	£102
3658	766-769	2018 Migratory Species. Set of 4 vals 66p to £1.50 in bottom left hand corner marginal horiz pairs in two blocks of 4. Superb u.m. (2) Cat. £32 {UM} US3	£16
3659		2019-22 Group of illust. Unaddressed FDC's complete for period incls the most recent Shackleton set. Very fine. (13) {C} US2	£102
BRITISH EAST AFRICA			
3660	3	1890 4a on 5d, fine mint. Scarce. Cat. £600 {MH} PH Plate 7	£380
3661	19	1890-5 Sunburst 5R grey green fine used, centred high Cat. £80 {T} US	£44
3662	4/19	1890-95 set to 5r (ex. Scarce 8a and 1r), the 3r is a forgery, incl. shades, fresh m.m. (19) Cat. £200 {MH} US (image available online only) ..	£77
3663		1890-96 Balance collection on New Imperial album pages mint & used in mixed condition incls 4½a cds used SG11, 8a blue SG12 m.m. 5r grey green used. BEA oopts on ½a 1a & 2½a used. 1896 to 4½a orange SG71 used. Cat. £140+ (15). {CC}	£45
3664	28	1894 7½a on 1R carmine fine used lower marginal Cat. £110 {U} US2 (image available online only)	£47
3665	28	1894 7½a on 1r, centred to SE, h/r, fresh m.m. Cat. £80 {MH} US	£28
3666	37	1895 Handstamped 3a black/dull red unused no gum, a few short perfs Cat. £100 {MH} US2	£19
3667	38	1895 Handstamped 4a yellow brown fresh m.m. Cat. £80 {MH} US2 ...	£35
3668	38/60	1895 4a (stained, part o.g.), 1895-96 1a to 1r (both), ex. 16p and 4a, 1r slate light toning, m.m. Cat. £440 {MH} US PH Plate 7	£106
3669	42	1895 Handstamped 8a blue used, couple of short perfs Cat. £95 {U} US	£38
3670	64	1895 2½ on 1½a, some age stains, m.m. Cat. £120 {MH} US	£22

Lot No	Cat No	Description	Estimate
British East Africa - continued			
3671	65-79	1896 QV Head part set (excl 7½a & 1r) mint in mixed condition mainly gum faults, 5a with thin, 2½a & 8a light tone spots. (13) Cat. £450 {MH} US3 PH Plate 7	£82
3672	65-79	1896 QV Head part set (excl 1r & 3r) used, 4x 1a 2x 2½a mainly cds or sq circle cancels slightly mixed condition. (17). Cat. £200 {U} US3 (image available online only)	£68
3673	65-78	1896-1901 set to 4r, incl. all 1a shades, the 7½a poor, 1r with part gum (regummed), h/r, m.m. (16) Cat. £450 {MH} US PH Plate 7	£134
3674	66b	1896-1901 QV Pictorial 1a Rosine, mint small h/r. (o/c E and small pencil annotation on back) Cat. £32 {MH}	£19
3675	76	1896-1901 CA 2R orange mint, off centre Cat. £80 {MH} US2	£32
3676	77	1896-1901 3R deep violet used, centred high, couple of short perfs Cat. £45 {U} US	£14
3677	79	1896-1901 CA 5R sepia mint, slight gum faults Cat. £80 {MH} US2	£19
3678	79	1896-1901 5R sepia fine used Cat. £50 {T} US	£28
3679		1896-191 A small, fine used, selection from QV x 4 vals to 2½a, KEVII x 10 vals to 8a, KGV x 14 vals to 3r (this 3r fiscal used), plus five Tanganyika KGV vals with G.E.A. opt.(34) Cat. £105 {U} US	£38
3680	80-5	1897 Ovpts on Zanzibar set(6) mint, heavily mounted, some slight gum toning, the 2a and 5a each have stop after 'Africa' Cat. £400 {MH} US2	£125
3681	80-5	1897 ovptd. set to 7½a, h/r, m.m. (6) Cat. £400 {MH} US (image available online only)	£144
3682	86	1897 Stamp of Zanzibar ovpt "British East Africa" and surcharged 2½a on 1a Indigo & Red, f.u. with small h/r. Cat. £80 {U} PH Plate 7	£55
3683	92	1897 1R grey blue. m.m. Cat. £130 {MH} US3	£49
3684	92	1897 1R grey blue. m.m. Cat. £130 {MH} US3	£49
3685	93	1897 QV Head 2r orange well centred l.m.m with light vertical crease. Cat. £160 {MH} US3 (image available online only)	£41
3686	52	1897-1903 CC 1R grey blue fresh well centred m.m. Cat. £130 {MH} US6 (image available online only)	£33
3687	92	1897-1903 CC 1R grey blue fresh m.m. Cat. £130 {MH} US2 (image available online only)	£59
3688	92b	1897-1903 1r bright ultramarine, very fresh, fine l.m.m. Scarce. Cat. £550 {MH} US PH Plate 7	£240
3689	93	1897-1903 CC 2R orange fine mint Cat. £160 {MH} US2 (image available online only)	£70
3690	95	1897-1903 CC 4R carmine fresh well centred mint, slight thin Cat. £500 {MH} US2 PH Plate 7	£157
3691	96	1897-1903 CC 5R deep sepia mint, slight gum faults Cat. £450 {MH} US2 PH Plate 7	£141
3692	92a	1901 1R dull blue. l.m.m. Cat. £120 {MH} US3	£49
3693	92a	1901 1R dull blue. l.m.m. Cat. £120 {MH} US3	£49
3694	10	1903-04 KEVII Definitive vals Wmk Crown CA - 2r Dull & Bright Purple, mint small h/r. Very fresh bright colours. (o/c W). Cat. £110 {MH} US (image available online only)	£67
3695	11	1903-04 KEVII Definitive vals Wmk Crown CA - 3r Grey-Green & Black, mint small h/r. Very fresh bright colours. (o/c N). Cat. £170 {MH} US PH Plate 7	£103
3696	11	1903-04 KEVII Definitive vals Wmk Crown CA - 3r Grey-Green & Black, mint small h/r. Very fresh bright colours. (o/c W and small pencil annotation on back). Cat. £170 {MH} US PH Plate 7	£101
3697	12	1903-04 KEVII Definitive vals Wmk Crown CA - 4r Grey & Emerald-Green, mint small h/r. Very fresh bright colours. (o/c NW and small pencil annotation on back). Cat. £180 {MH} US PH Plate 7	£110
3698		1904-07 KEVII Definitive vals Wmk Multi Crown CA - SG17 - ½a Grey Green, SG17a - ½a Chalk, SG18 - 1a, SG19 - 2a, SG19a - 2a chalk, SG20 - 2½a Blue, SG21 - 2½a Ultramarine & Blue, SG22 - 3a, SG23 - 4a, SG23a - 4a Chalk, SG24 - 5a and SG25 - 8a, mint small h/r. Very fresh bright colours. (12) Cat. £100 {MH} US	£61
3699	34-42	1907-08 KEVII New Currency vals 1c to 75c plus SG35a - 3c Blue-Green and SG39 - 15c shade (Missing SG36 - 6c Red), mint small h/r. Very fresh bright colours. (10) Cat. £175 {MH} US	£107
3700	43	1910 KEVII Definitive 6c Red Redrawn, mint small h/r. (o/c NE) Cat. £25 {MH} US	£12
3701		1912-21 KGV Definitive vals Wmk Multi Crown CA - SG44 - 1c Black left hand marginal horiz pair, SG45 - 3c Green, SG46 - 6c Red horiz pair, SG47 - 10c Yellow-orange, SG47a - 10c Orange, SG48 - 12c Slate-Grey, SG49 - 15c Bright Blue, SG50 - 25c Black & Red/Yellow, SG50a - 25c White back, SG50b - 25c On Lemon and SG50d - 25c On Pale Yellow, mint small h/r. Very fresh bright colours. (11) Cat. £52 {MH} US	£30
3702	54, 55 & 57	1912-21 KGV Definitive vals Wmk Multi Crown CA - SG54 - 2r Red & Black/Blue, SG55 - 3r Violet & Green and SG57 - 5r Blue & Dull Purple, mint small h/r. (All facially super but all have varying amount of toned perfs and tone spots on backs). Very fresh bright colours. (3) Cat. £136 {MH} US	£49
3703	56	1912-21 KGV Definitive vals Wmk Multi Crown CA - 4r Red & Green/Yellow, mint small h/r x 2. (o/c NW). Very fresh bright colours. Cat. £60 {MH} US	£34
3704		1921 KGV Definitives Wmk Multi Script CA - SG65 - 1c Black, SG66 - 3c Green, SG69 - 12c Slate-Grey and SG70 - 15c Bright Blue, mint small h/r. Fresh bright colours. (4) Cat. £32 {MH} US	£18
3705	72	1921 KGV Definitives Wmk Multi Script CA - 2r Red & Black/Blue, mint small h/r x 2. Fresh bright colours. (o/c NW) Cat. £95 {MH} US (image available online only)	£57
3706	76-88	1922-27 KGV Kenya & Uganda issue vals 1c to 2s plus SG76a - 1c Deep Brown, SG77a - 5c Bright Violet, SG81a - 12c Grey-Black and SG83a - 20c Bright Orange, mint small h/r. Very fresh bright colours. (17) Cat. £88 {MH} US	£53
3707	89-92	1922-27 KGV Kenya & Uganda issue vals 2s.50 to 5s, mint small h/r. Very fresh bright colours. (4) Cat. £108 {MH} US	£66

Free Stamp Trade Tips on-line at:
www.upastampauctions.co.uk

Lot No	Cat No	Description	Estimate
BRITISH GUIANA			
<i>For more lots, please see the GALLERY section at the front of the catalogue</i>			
3708	30/301	1860-1935 A mint & mainly used range on old leaves includes some early values incl. 1860 2c & 12c with some other well catalogued but not counted values with faults. Then a scattered range through to KGV. Nothing dramatic but a good base for expansion (57) Cat. £200 {MX} US	£68
3709		1860-1967 Mint and used collection on leaves(396) including a good range of early Ship types mainly used with some better items, 1921-7 Script 60c, 96c used, 1931 Centenary set mint, 1934 Pictorial set to 96c mint, 1938-52 set mint and used, 1948 RSW set mint, later with Guyana, mixed condition on early issues, later mainly fine {CC} US2	£338
3710	54	1862-65 Ship Type - 8c Pink f.u. with small h/r. (o/c NE) Cat. £90 {U} US2 (image available online only)	£46
3711		1863-1935 Balance collection on New Imperial album pages mint & used in mixed condition incl: 96c SG282 used. 1934 pictorials to 7c & 1935 SJ set m.m. Cat. £125+ (55). {CC}	£40
3712	95	1863-76 8c Pink P10 f.u. with small h/r. (Small pencil annotation on back) Cat. £48 {U} US2	£22
3713	131-2	1876-79 12c (faults) and 24c, h/r, m.m. Cat. £155 {MH} US2	£25
3714	133	1876-79 Ship Type 48c Red-Brown f.u. with small h/r. (Small pencil annotation on back) Cat. £45 {U} US2	£22
3715	162c	1882 1c magenta, '1' WITH FOOT. No gum. mint. Cat. £180 {MH} US3 ..	£30
3716	164b	1882 1c magenta with 1 WITH FOOT variety. No gum. mint. Cat. £275 {MH} US3	£48
3717	164b	1882 1c magenta with 1 WITH FOOT variety. No gum. mint. Cat. £275 {MH} US3	£48
3718	170-4	1882 CA Ship set(5) mint, heavily mounted, the 1c is creased Cat. £300 {MH} US6	£45
3719	171-2	1882 2c and 4c (heavy hinge), fresh l.m.m. Cat. £200 {MH} US2	£60
3720		1882-1966 A mint & used range on stock pages from 1882 1c, used vals to 24c, One Cent on Inland Revenue set of 4 mint, 1889 used vals to 96c, 1898 Jubilee set used, 1921-27 vals incl 72c & 96c mnt, 1934 set mint, Silver Jubilee mint, then odd later values incl UPU set m & RSW pair mint. Very clean lot (90) Cat. £580 {MX}	£200
3721	189	1888 Inland Revenue ovpt (without value in lower label) & further ovpt \$5, fiscally used. Cat. £475 {U} US3	£28
3722	189	1888-9 Inland Revenue \$5 green used, pen cancel and circular black cancel Cat. £475 {U} US2	£33
3723	192/215	1889 2c on 2c, 1890 surcharge set, 1890-91 colour changes, m.m. (8) Cat. £43 {MH} US4	£9
3724	193/205	1889 Definitives. f.u. Cat. £70 {U} US3	£61
3725	193/205	1889 set to 96c ex. 12c, incl. 4c and 6c shades, v.g.u. (11) Cat. £215 {U} US PH Plate 7	£77
3726	193-202	1889 Ship Definitives values to 48c fresh m.m. (8) Cat. £115 {MH} US5	£25
3727	193-205	1889 Ships set of 10 vals 1c to 96c, mint small h/r. Lovley fresh bright colours. (10) Cat. £170 {MH} US2	£90
3728	193-205	1889 Ships set of 10 vals 1c to 96c plus listed shades of 4c, 6c, 12c and 72c vals, mint small h/r. Lovley fresh bright colours. (14) Cat. £309 {MH} US2	£165
3729	207/38	1890 surcharge set (toning), 1890-91 1c to 8c (toning), 1900-03 set to 60c, incl. 48c shade, m.m. (14) Cat. £196 {MH} US2 (image available online only)	£51
3730	H+G8	1892 2c Postal Card used commercially in 1915 (printed Royal Bank of Canada) from Georgetown to London, small corner crease. {C} US	£12
3731	216-220	1898 Queen Victoria's Jubilee vals 1c to 10c (Missing SG218 - 2c), f.u. with small h/r. (4) Cat. £42 {U} US2	£22
3732	216-7,221	1898 QV pictorials issue with 1c, 2c and 15c m.m. Cat. £79 {MH} US5 ..	£17
3733	217	1898 2c brown & indigo. l.m.m. Cat. £38 {MH} US3	£13
3734	218	1898 Queen Victoria's Jubilee 2c Brown & Blue, mint small h/r x 2. Cat. £42 {MH} US3	£16
3735	222d	1899 2c on 5c green and sepia var. shaved 'E' mint, heavily mounted, centred high Cat. £70 {MH} US2	£25
3736	224,224a	1899 2c on 15c red brown and blue vertical pair, one without stop, fresh m.m., very fine Cat. £85 {MH} US2	£42
3737	224a	1899 2c on 15c red brown and blue without stop fresh m.m., fine Cat. £80 {MH} US2	£40
3738		1900 real photo p/card of Main St, Georgetown with horse-drawn buggy and local people, used to Edinburgh; 1910 coloured p/card of Tower Hotel, Georgetown (surface corner crease), with two different cds cancels incl. Georgetown/cornfield (?) used to Isle of Wight. {C} US	£17
3739	2335/385	1900-03 Definitives overprinted SPECIMEN. m.m. Cat. £140 {MH} US3 ..	£54
3740	2505	1905 96c black & vermilion/yellow overprinted SPECIMEN. l.m.m. Cat. £40 {MH} US3	£16
3741	251	1905 \$2.40 green and violet, fresh, fine m.m. Cat. £190 {MH} US2 PH Plate 7	£81
3742	H+G10	1905 1c Postal Card commercially used from GEORGETOWN to BELLFIELD (arrival cds on reverse) advising visit to tune piano, small rub at top. Quite scarce. {C} US	£13
3743	240	1905-07 set to 48c (light toning), incl. 1c shade and 5c both papers, good used. (10) Cat. £180 {U} US	£58
3744	240/56	1905-07 ordinary paper 1c and 2c, chalky paper 4c and 5c, 1907-10 4c to 6c, m.m. (7) Cat. £86 {MH} US2	£25
3745	240-250	1905-07 Ships Wmk Multi Crown CA P14 set of 11 vals 1c to 96c, mint small h/r. Lovley fresh bright colours. (11) Cat. £160 {MH} US2	£82
3746	244-57	1905-10 Ship wmk MCA 6c, 12c ord & chalky, 24c chalky, 48c-96c fresh looking m.m. Colour change 2c SG253 unused no gum, 2c SG253a 4c & 12c SG254 & 257. m.m. 12c overall toned gum. (12). Cat. £160 {MH} US2	£59
3747	253-71	1907-10 set to 12c, 1913-21 set to 48c (washed) ex. 12c, incl. 24c shade, 1918 2c War Tax, v.g.u. (18) Cat. £66 {U} US	£20
3748	272-82	1921 GV wmk Script set m.m. (96c faint diagonal crease). (11) Cat. £120 {MH} US3	£34
3749	272/82	1921-27 Definitives m.m. Cat. £120 {MH} US3	£37

Lot No	Cat No	Description	Estimate
British Guiana - continued			
3750	272/82	1921-27 set to 96c (ex. 72c), the 48c with fiscal cancel (not catalogued), o/wise v.g.u. Cat. £117 {U} US	£40
3751	272-282	1921-27 KGV Definitives set of 11 vals Wmk Multi Script CA - 1c to 96c, mint very small h/r. Lovely fresh bright colours. (11) Cat. £120 {MH} US2	£61
3752	280	1921-27 KGV Definitive Wmk Multi Script CA - 60c Green & Rosine, f.u. with very small h/r. (o/c SE) Cat. £60 {U} US2	£28
3753	283/304	1931 Centenary set to \$1, 1935 SJ (toning on 6c), v.g.u. Cat. £100 {U} US	£35
3754	283-287	1931 Centenary of County Union, set of 5 vals 1c to \$1, mint small h/r. Lovely fresh bright colours. (5) Cat. £60 {MH} US2	£32
3755	283-287	1931 Centenary of County Union, set of 5 vals 1c to \$1, f.u. with small h/r. (5) Cat. £65 {U} US2	£34
3756	283-287	1931 Centenary of County Union set of 5 vals 1c to \$1, v.l.m.m. (5) Cat. £60 {MH} US2	£33
3757	283-87	1931 Centenary set mint (5) Cat. £60 {MH} US3	£17
3758	288-300	1934 Pictorial set complete (13) fresh m.m., fine Cat. £140 {MH} US2 ..	£68
3759	288-300	1934 KGV pictorial part set (Excl 50c) good-fine used. (12). Cat. £180 {U} US3 (image available online only)	£51
3760	300	1934 \$1 bright violet. f.u. Cat. £50 {U} US3	£21
3761	300	1934 \$1 bright violet. f.u. Cat. £50 {U} US3	£21
3762	288-300	1934-51 KGV pictorial set of 13 vals 1c to \$1 plus SG3a - 3c perf 12½x13½, mint small h/r. Very fresh bright colours. (14) Cat. £142 {MH} US2	£75
3763	288-300	1934-51 KGV pictorial set of 13 vals 1c to \$1 plus SG3a - 3c perf 12½x13½ and SG293a - 12c perf 14x13, f.u. with small h/r. (15) Cat. £183 {U} US2	£97
3764	288-300	1934-51 pictorial set to \$1, fine m.m. (13) Cat. £140 {MH} US4 (image available online only)	£45
3765	297	1934-51 KGV Pictorial issue 60c Red-Brown, mint small h/r. (o/c SE) Cat. £32 {MH} US2	£15
3766	301-304	1935 KGV Silver jubilee set of 4 vals 2c to 24c, f.u. with small h/r. (4) Cat. £35 {U} US2	£18
3767	301-4	1935 Silver Jubilee set fine mint Cat. £24 {MH}	£14
3768	302f	1935 Silver Jubilee 6c brown and blue var. diagonal line by turret fine used, cat £120 mint, premium for used {U} US3 (image available online only)	£54
3769	315	1938 KGVI - 60c red-brown, lightly MM, h/r. Slightly o/c to W. Cat. £26 {MH} US	£9
3770	318-19	1938 GVI \$2 purple cds f.u. SG318 & \$3 red brown SG319a cds used. (2) Cat. £60 {U} US	£32
3771		1938-52 KGVI Pictorial vals - SG308 - 1c Yellow-Green, SG308a - 1c Green, SG308b - 1c Perf 14x13, SG309 - 2c Slate-Violet, SG309a - 2c Perf 13x14, SG310 - 4c Perf 12½, SG310b - 4c Perf 13x14, SG311 - 6c Perf 12½, SG311a - 6c Perf 13x14, SG312a - 24c Wmk sideways, SG313 - 36c Perf 12½, SG313a - 36c Perf 13x14, SG314 - 48c Perf 12½, SG315 - 60c, SG316 - 96c Perf 12½, SG317 - \$1 Perf 12½, SG318 - \$2 Perf 12½ and SG319 - \$3 Perf 12½, f.u. with small h/r. (18) Cat. £88 {U}	£59
3772		1938-52 KGVI Pictorial set of 12 vals 1c to \$3, f.u. with small h/r. (12) Cat. £65 {U}	£42
3773		1938-52 KGVI Pictorial set of 12 vals 1c to \$3, plus shades of 4c and 6c f.u. with small h/r. (14) Cat. £65 {U}	£42
3774	308/19b	1938-52 set to \$3, complete for all shades/perfs ex. one 96c, rare \$1 and \$3 shade, fresh, fine mint. (23) Cat. £275 {MH} US4	£77
3775	308-19	1938-52 GVI basic set f.u. (\$2 SG318a), (12). Cat. £65 {U} US3	£34
3776	308-19	1938-52 GVI basic set very fine l.m.m. (12). Cat. £120 {MH} US3	£41
3777	308-319	1938-52 KGVI Pictorial issue set of 12 vals 1c to \$3 plus SG308b - 1c Green and SG310b - 4c Scarlet & Black perf 13x14, mint small h/r. Very fresh bright colours. (14) Cat. £124 {MH} US2	£62
3778	308-319	1938-52 GVI definitive set with extra shade of 1c (SG308 & 308a) & \$3 (SG319 & 319a), m.m. some with h/r. (14) Cat. £200 {MH} US	£89
3779	308-319	1938-52 KGVI pictorial set of 12 very fine mint Cat. £120 {MH}	£50
3780	308-319	1938-52 KGVI - full set of 12v, 1c to \$3, wmk MSCA. Lightly MM, small h/r or hinge trace. All p12½ except \$2 & \$3 which are p14x13. Cat. £130 {MH} US5	£35
3781	308-319	1938-52 KGVI Pictorial set of 12 vals plus SG308a - 1c Green, SG311 - 6c shade, SG312 - 24c wmk sideways x 2 shades, SG315 - 60c shade plus SG290 - 3d Scarlet and SG293 - 12c Red-Orange, f.u. hinged on 2 Simplex album pages. (19) Cat. £85 {U} US4	£29
3782	308-319	1938-52 KGVI Definitives set m.m. Cat. £120 {MH} US6	£25
3783	308-319	1938-52 KGVI Pictorial set of 12 vals 1c to \$3 f.u. with small h/r. (Average centring and a couple of short perfs). (12) Cat. £65 {U} US5 (B)	£14
3784	308-319	1938-52 KGVI - full set of 12v, 1c to \$3 perf 12½ plus 6v perf 14x13, 1c, 2c, 6c, 48c, 96c & \$2. Lightly MM, small h/r or hinge trace. Cat. £225 {MH} US4	£67
3785	308a/19	1938-52 Definitives f.u. Cat. £65 {U} US3	£27
3786	308a/19	1938-52 Definitives f.u. Cat. £65 {U} US3	£27
3787	308a/19	1938-52 Definitives f.u. Cat. £65 {U} US3	£27
3788	308a-319	1938-52 KGVI - full set of 12v to \$3, fine to very fine used, h/r. Cat. £65 {U} US2	£28
3789	316-19	1938-52 GVI 96c perf 12½x13½, 96c perf 13x14. \$1 bottom right corner perf 12½. \$3 perf 14x13, each very fine u.m. (4) Cat. £92 {UM} US3 ..	£37
3790	317a	1938-52 KGVI Pictorial issue \$1 Bright Violet P14x13, mint small h/r. Lovely fresh bright colours. (o/c SE and small pencil annotation on back) Cat. £550 {MH} US PH Plate 7	£338
3791	319a	1938-52 KGVI Pictorial issue \$3 Bright Red-Brown, mint small h/r. Lovely fresh bright colours. (o/c NW) Cat. £60 {MH} US	£34
3792	319b	1938-52 KGVI Pictorial issue \$3 Red-Brown P14x13, superb u.m. Cat. £42 {MH} US	£25
3793	319b	1938-52 KGVI Pictorial - \$3 Bright Red-Brown, mint small h/r. Very fresh bright colour. Cat. £42 {MH}	£28
3794		1940-55 Postage Due issues - SGD1a - 1c Green Chalk, SGD2 - 2c Black ordinary, SGD2a - 2c Black Chalk and SGD3 - 4c Bright Blue, f.u. with small h/r. (4) Cat. £52 {U} US5 (B)	£15
3795	D1-D4	1940-55 KGVI - Postage Dues, 2 full sets - 1c & 2c UM, 12c LMM on ordinary paper and 1c, 2c (LMM), 4c & 12c (UM) on chalk-surfaced paper (LMM with h/r). Cat. £93 {PD} US4	£35

Lot No	Cat No	Description	Estimate
British Guiana - continued			
3796	319a & b	1946-52 GVI \$3 bright red brown perf 12½ cds f.u. & \$3 red brown perf 14x13 cds f.u. Cat. £82 {U} US3	£34
3797	322-323	1948 KGVI - RSW set of 2v, UM, lower marginal, \$3 with part imprint. Cat. £25 {UM} US2	£14
3798	318a	1950 \$2 perf 14 x 13 f.u. Cat. £45 {U} US3	£18
3799	318a	1950 \$2 perf 14 x 13 f.u. Cat. £45 {U} US3	£18
3800	318a	1950 GVI £2 purple perf 14x13 v.f.u. Cat. £45 {U} US3	£19
3801	319b	1952 \$3 bright red brown perf 14 x 13 l.m.m. Cat. £42 {MH} US3	£11
3802	319b	1952 \$3 bright red brown perf 14 x 13 l.m.m. Cat. £42 {MH} US3	£11
3803	331-45	1954 QEII definitive set plus \$2 shade SG344a, all cds fine used. (1). Cat. £65 {U} US	£36
3804	331-45	1954-63 QEII definitive basic set plus DLR 48c SG341ab, all fine l.m.m. (16). Cat. £165 {MH} US2	£67
3805	331-45	1954-63 QEII definitive set with some extras, with DLR 8c, 12c & \$2 (SG337a, 338b & 344a) plus 12c 338a & 24c 339a. (12c SG338 with gum faults) Very fine u.m. (20). Cat. £260 {UM} US PH Plate 7	£134
3806	341ab-45a	1956-62 QEII DLR printing 48c, 72c both very fine u.m. \$2 very fine l.m.m. & \$5 right marginal very fine u.m. (4) Cat. £190 {UM} US2 PH Plate 7 ...	£94
BRITISH HONDURAS			
3807	1-2	1865 no watermark 1c blue, both shades, m.m. Cat. £170 {MH} US2 (image available online only)	£51
3808	3	1865 6d rose, centred to SE, v.g.u. Signed Brun. Cat. £170 {U} US	£58
3809	5	1872 1d pale blue m.m. Cat. £95 {MH} US3	£33
3810	5	1872 QV - 1d pale blue, wmk Crown CC, perf 12½. Lightly MM, small h/r. 3 unpunched perfs and short perf at base (left). Nicely centred. Cat. £95 {MH} US	£40
3811	10c	1872-79 perf 12½ 1s, both shades, odd short perf, v.g.u. Cat. £83 {U} US	£28
3812	11	1872-79 perf 14 1d pale blue, some redistributed gum, most o.g. Cat. £85 {MH} US2	£18
3813	5	1872-79 perf 12½ 1d pale blue, part o.g. Cat. £95 {MH} US2	£23
3814	6	1872-79 perf 12½ 1d deep blue, slight offset, o.g. Cat. £120 {MH} US2	£32
3815	7-8	1872-79 perf 12½ 3c, both shades, odd shortish perf, slight yellowish tinge, v.g.u. Cat. £185 {U} US	£43
3816	9-10	1872-79 perf 12½ 6d, both shades, fresh, v.g.u. Cat. £125 {U} US	£44
3817		1873-1964 A small fine used collection from QV with first types 1d (both colours) & then to 12c (key type) m, a few surcharges, KEVII vals to 5c (both), KGV vals to 50c, then KGVI pictorials vals to \$2, QEII vals to \$1 or \$2. Clean lot (c105) {U} US	£34
3818	17	1877-79 QV 1d Blue P14 Wmk Crown CA f.u. with small h/r. (Small pencil annotation on back). Cat. £35 {U} US2	£16
3819	17-19	1882-87 1d blue, 1d rose and 1d carmine (toned), m.m. Cat. £158 {MH} US2	£38
3820	17-22	1882-87 set to 1s, incl. all 1d shades, good to very good used. Scarce set. (6) Cat. £478 {U} US PH Plate 7	£144
3821	22	1882-87 1s grey, light toning, most o.g. Cat. £250 {MH} US2	£47
3822		1888 QV surcharged in London issues SG37 - 2c on 1d Carmine top left corner marginal, SG38 - 3c on 3d Red-Brown, SG40 - 10c on 4d mauve and SG41 - 20c on 6d Yellow, mint small h/r. Lovely fresh bright colours. (4) Cat. £54 {MH} US2	£27
3823	(35a)	1888 (Mar) TWO on 50c, bisected on piece, v.g.u. {U} US (image available online only)	£46
3824	25-6	1888 Crown CC perf 14 2c on 6d and 3c on 3d, v.g.u. Cat. £280 {U} US PH Plate 7	£77
3825	27-9	1888 2c, 10c and 20c surcharges, fresh, fine m.m. Cat. £117 {MH} US2	£39
3826	27-9	1888 Crown CA 2c, 10c and 20c surcharges, v.g.u. Cat. £130 {U} US ...	£44
3827	29	1888 20c on 6d yellow m.m. Cat. £30 {MH} US3	£10
3828	29	1888 QV 20c on 6d Yellow, mint small h/r. (Small pencil annotation on back) Cat. £30 {MH} US2	£16
3829	35	1888 (Mar) 'TWO' on 50c, fine used. Cat. £110 {U} US	£38
3830	35	1888 QV - provisional issue - 'TWO' on 50c on 1s grey, wmk Crown CA. Used, h/r. Heavy oval barred cancel. Cat. £110 {U} US	£31
3831	35a	1888 QV - provisional issue - 'TWO' on 50c on 1s grey, wmk Crown CA. Fine used on small piece, h/r. Cat value £300 for stamp bisected on cover. {U} US PH Plate 7	£134
3832	39	1888 6 cents surch on 3d ultramarine very fine l.m.m. on one unit only rest u.m. block of 4. Cat. £32 {U} US4	£12
3833	36/00+	1888-1971 A small m & used selection with QV 1c on 1d & 3c on 3d used, 1891 2c mint pair, 2c Peace & 4c (1922), KGVI \$2 & \$5 fine mint, odd QEII vals to \$1(u), Christmas 1970 mint, Easter 1971 set mint. Etc. Clean little lot (29) Cat. £150 {MX}	£60
3834	(37a)	1888-91 2c on 1d, bisected in pair with normal on piece (incl. envelope flap), BELIZE cds of MY 9 91 alongside, fine used. {U} US	£28
3835	36-42	1888-91 set to 50c on 1s, fine m.m. (7) Cat. £85 {MH} US2	£29
3836	36-42	1888-91 surcharge set to 50c on 1s, v.g.u. (7) Cat. £130 {U} US	£46
3837	37a	1888-91 2c bisect on piece, f.u. Cat value £110 when on cover. Cat. £110 {U} US4	£24
3838	28-9 60 68	1888-99 10 cents on 4d mauve & 20 cents on 6d yellow both local ovpt with barred numeral cancels SG28 & 29. 1891 24c yellow & blue x 2 cds v.f.u. & K65 numeral. 1899 25c red brown ovpt Revenue cds v.f.u. (5) Cat. £175 {U} US4	£56
3839	39	1891 6c on 3d ultramarine in a block of 4. Light wrinkle on 1. u.m. Cat. £32 {UM} US3	£18
3840	39	1891 6c on 3d ultramarine in a block of 4. u.m. Cat. £32 {UM} US3	£22
3841	43-50	1891 6c on 10c on 4d, both types, 5c on 3c on 3d (plus 'wide space' variety) and 15c on 6d on 3d, fine m.m. (5) Cat. £94 {MH} US2	£32
3842	51-60	1891-1901 QV Definitives vals 1c to 24c mint small h/r. Lovely fresh bright colours. (10) Cat. £103 {MH} US2	£51
3843	51-63	1891-1901 set to \$1, incl. both 10c and 24c shade, 1c is toned and 50c is washed, o/wise v.g.u. (14) Cat. £540 {U} US PH Plate 7	£182
3844	51-64	1891-1901 set to \$2 (centred to SW), gum toning on 3c and 10c purple and green, m.m. (14) Cat. £400 {MH} US2 PH Plate 7	£144

Lot No	Cat No	Description	Estimate
British Honduras - continued			
3845		1891-1935 Balance collection on New Imperial album pages mint & used in mixed condition incl: QV surch values, Relief Fund set & SJ set both m.m. Cat £230+. (54). {CC}	£75
3846	66-8	1899 ovptd. REVENUE 5c (3, incl. ovpt 11mm long and broken 'N' variety), 10c and 25c, m.m. (5) Cat. £110 {MH} US2	£35
3847	67	1899 QV Definitive ovpt "Revenue" - 10c Mauve & Green, mint small h/r. Cat. £20 {MH}	£11
3848	80-100	1902-11 EVII sets to \$5 complete plus 1c, 2c chalky paper (19) fresh m.m., very fine Cat. £713 {MH} US2	£313
3849	84a-92	1904-07 set to \$2, very good used. Scarce. (8) Cat. £620 {U} US PH Plate 7	£240
3850	101-9	1913-21 set to \$2, incl. shades of 2c and 25c, fine used. (11) Cat. £300 {U} US PH Plate 7	£130
3851	111/46	1915-16 set to 5c, 1916 to 1922 4c all WAR stamps and reissues, 1935 Silver Jubilee. Cat. £120 {U} US	£44
3852	121-123	1921-22 KGV issues - SG121 - 2c Rose-Red (Peace commemoration), SG122 - 1c Green and SG123 - 4c Slate with 'Peace' omitted, mint small h/r. Average centring. (3) Cat. £35 {MH} US2	£17
3853	128-129	1922-33 KGV Definitives SG128 - 2c Rose-Carmine and SG129 - 3c Orange, mint small but heavy h/r has caused horiz crease on both. (2) Cat. £50 {MH} US4	£12
3854		1932-68 Mint collection on Prinz sheets (99) including 1932 Belize set, 1935 RSW set, 1938 set, 1948 RSW set, 1953 set, 1962 Birds set. A fine lot with much unmounted Cat. £563 {CC} US3	£103
3855	143-6	1935 KGV Silver Jubilee set f.u. Cat. £24 {U} US	£13
3856	143-6	1935 Silver Jubilee set fine mint Cat. £28 {MH}	£16
3857	143-146	1935 KGV - Silver Jubilee set of 4v, lightly MM, h/r. Cat. £28 {MH} US	£12
3858		1936-47 5c to \$1 fine mint, plus a few later to 1966 mint/used. {X} US3	£27
3859	147-177	1937-51 KGV issues complete, including RSW pair & KGV set to \$5, very fine mint (31) Cat. £273 {MH} US5 (image available online only) ...	£71
3860	150-157	1938 KGV - short set of 8v to 25c, lightly MM, h/r (visible through perfs at top on 3c). Cat. £28 {MH} US	£11
3861	150-60	1938 Set to \$2 (11) fresh m.m. Cat. £190 {MH} US2	£42
3862	150-61	1938 GVI definitive set fine m.m. (12). Cat. £225 {MH} US	£107
3863	150-61	1938 GVI definitive set cds fine used. (12). Cat. £120 {U} US (image available online only)	£71
3864	158	1938 50c black & purple l.m.m. Cat. £45 {MH} US3	£12
3865	158	1938 50c black & purple l.m.m. Cat. £45 {MH} US3	£12
3866	158	1938 KGV - 50c black and purple, lightly MM, h/r. Cat. £45 {MH} US	£20
3867	158	1938 KGV 50c m.m. Cat. £45 {MH} US5 (B)	£10
3868	159	1938 \$1 scarlet & olive l.m.m. Cat. £55 {MH} US3	£16
3869	159	1938 \$1 scarlet & olive l.m.m. Cat. £55 {MH} US3	£16
3870	159	1938 KGV - \$1 scarlet and olive, lightly MM, h/r. Cat. £55 {MH} US	£25
3871	150/61	1938-47 Definitives f.u. Cat. £120 {U} US3	£49
3872	150-157	1938-47 KGV - short set of 9v to 25c, includes 2c perf 12, wmk Mult Script CA. Lightly MM, remains of large hinge. Cat. £32 {MH} US3	£10
3873	150-159	1938-47 KGV - set of 10v to \$1, lightly MM, h/r. Cat. £118 {MH} US6	£25
3874	150-161	1938-47 KGV Pictorial issue set of 12 vals 1c to \$5, mint small h/r. Very fresh bright colours. (12) Cat. £225 {MH} US2	£106
3875	150-161	1938-47 KGV - full set of 12v to \$5, fine to very fine used, h/r. Cat. £120 {U} US2	£52
3876	150-161	1938-47 KGV Pictorial set of 12 vals 1c to \$5, f.u. with small h/r. (12) Cat. £120 {U} US4	£42
3877	150-161	1938-47 KGV - full set of 12v, 1c to \$5, wmk MSCA. Lightly MM, small h/r or hinge trace. Cat. £225 {MH} US5	£60
3878	150-161	1938-47 KGV Pictorial set of 12 vals 1c to \$5 f.u. with small h/r. (A couple have small pencil annotations on back). (12) Cat. £120 {U} US5	£35
3879	150-161	1938-47 KGV - full set of 12v, 1c to \$5. Top 3v very lightly MM with hinge trace, other values mint with remains of large hinge. Cat. £225 {MH} US5	£57
3880	150-161	1938-47 KGV - set of 13v, 1c to \$5 perf 11½x11 plus 2c perf 12, wmk Mult Script CA, the set is complete Mint - all UM (excluding the top 2 values which are MM with h/r and may be worth upgrading to UM). Cat. £230 {MH} US4	£73
3881	150-161	1938-47 KGV - full set of 12v, 1c to \$5, very light mint (mostly with faint hinge trace) to lightly MM (h/r). Cat. £225 {MH} US5	£60
3882	150-61	1938-47 Set to \$5 complete (12) v.f.u. Cat. £120 {U} US7	£26
3883	158	1938-47 KGV Pictorial issue 50c Black & Purple, l.m.m. Very fresh bright colours. Cat. £45 {MH} US	£27
3884	150-161	1938-51 KGV - 1938-47 full set of 20v (basic set of 12v plus additional shades) as laid out in Murray Payne catalogue (with SG cat value). Also 1949 150th Anniv of Battle of St George's Cay. Mounted (hinged) on album pages and colours / shades of definitives outlined. All fine to superb used. Cat. £145 {U} US7	£33
3885	164-165	1948 KGV - RSW set of 2v, mint, h/r. Cat. £30 {MH} US	£13
3886	179-90	1953 QEII definitive set very fine l.m.m. (12). Cat. £100 {MH} US	£44
3887	185-90	1953 QEII definitive part set, 15c - \$5 very fine l.m.m. (7). Cat. £85 {MH} US	£40
3888	179-190	1953-62 QEII - full set of 12v, 1c to \$5. 1c, 2c, 3c, 5c & 10c perf 13½x13½, 50c yellow-brown and reddish-purple (187). Very lightly MM, some small h/r. Cat. £100 {MH} US5	£22
3889	202-13	1962 BIRDS set to \$5 stuck down in official Harrison & Sons presentation folder, some minimal slight ageing, scarce. {MH} US4	£25
3890	202-13	1962 Birds definitive set very fine l.m.m. (Barely a trace). (12). Cat. £95 {MH} US	£44
3891	202-211	1962 QEII - Birds - short set of 10v to \$1, lightly MM with small h/r. Cat. £34 {MH} US3	£10

BRITISH INDIAN OCEAN TERRITORY

3892	1-15	1968 Stamps of Seychelles ovpt 'B.I.O.T.', set of 15 vals 5c to 10r, superb u.m. Cat. £40 {UM} US	£25
3893	15a var	1968 QEII - 10r with variety 'no stop after B'. In this instance the stop is faint as the variety developed during printing. Lightly MM. Cat. £190 {MH} US8 (image available online only)	£27

Lot No	Cat No	Description	Estimate
British Indian Ocean Territory - continued			
3894	16-39	1968-70 Marine Life vals 5c to 10r (Missing SG20a - 30c, SG23a - 60c and SG24a - 85c), superb u.m., SG32-35 - set of 4 vals 45c to 2r.50 Ships of the Islands, mint small h/r and SG36-39 - set of 4 vals 45c to 1r.50 Aldabra Nature Reserve, superb u.m. (23) Cat. £70 {UM} US	£43
3895	62-76	1975 Birds set of 15 vals 5c to 10r, superb u.m. (15) Cat. £27 {UM} US	£15
3896	62-76 90-101	1975-90 Two definitive sets 1975 Birds set of 15 & 1990 Birds set of 12 both fine u.m. Cat. £50 {UM} US	£27
3897	155-66	1994 Sharks definitive set very fine u.m. (12). Cat. £70 {UM} US	£37
3898	296-307	2004 Birds definitive set very fine u.m. (12) Cat. £45 {UM} US	£25
3899	414-25	2009 Fish & Fauna definitive set very fine u.m. (12). Cat. £40 {UM} US ..	£22

BRITISH LEVANT

For more lots, please see the GALLERY section at the front of the catalogue

3900	1	1885 40pa on 2½d lilac. m.m. Cat. £160 {MH} US3	£54
3901	1-3	1885 QV ovpt pa on 2½d lilac x 2 f.u. 80pa on 5d green x 2 f.u. 12pi on 2/6 lilac f.u. (5) Cat. £50 {U} US4	£15
3902	1-31	1885 QV ovpt in Turkish currency with 40pa on 2½d lilac, m.m. overall toned original gum with light horiz crease, 80pa on 5d very fine l.m.m. excellent colour, 12pi on 2/6d lilac white paper m.m. original gum with a tone mark around a previous hinge. (3). Cat. £475 {MH} US4 PH Plate 7	£129
3903		1885-1921 Mint and used collection on leaves (145) including 1885-6 set used, 1902-05 set mint, 1909 set mint, 1911-13 24pi on 5s mint, 1913-14 set mint, 1905-12 Levant set mint or used, 1921 Seahorses used, 1921 Levant set mint, mainly fine {CC} US2	£211
3904		1885-1921 A small, mainly used range with QV from 40p on 2½d lilac & values to 12pi on 2/6, KEVII x 12 vals to 5p on 1/- & a 24pi on 5/- mint. Incl a few Levant opts., KGV x 10 values to 18¼pi on 1/-. A very usefu & clean starter collection to be developed. (29) {U} US	£38
3905		1885-1921 Slightly remaindered collection on album pages mint & used in mixed condition incl: QV to 4p on 10d. EwdVII to 5pi on 1/- mint & 4pi used. Levant ovpt on EwdVII & GV mixed mint & used. Turkish currency to 18¼pi mint. Cat. £330+ (101) {CC}	£100
3906	1	1885-88 40pa on 2½d lilac, AC, centred to top, l.m.m. Cat. £160 {MH} US2	£51
3907	1	1885-88 40pa on 2½d lilac, GB, h/r, m.m. Cat. £160 {MH}	£60
3908	2	1885-88 80pa on 5d, RF, centred to bottom, yellowed gum, m.m. Cat. £250 {MH} US2 (image available online only)	£68
3909	2	1885-88 8-pa on 5d dull green, CL, centred to NW, h/r, m.m. Cat. £250 {MH} PH Plate 7	£80
3910	3	1885-88 blued paper 12pi on 2s6d, IH, centred to SW, gum loss where hinge removed, part o.g. Scarce. Cat. £550 {MH} PH Plate 7	£150
3911	3/12	1885-88 12pi on 2s6d (heavy cds cancels), 1887-96 4pi on 10d, 1902-05 4pi (2) and 24pi surcharges, v.g.u. Cat. £92 {U} US5	£17
3912	3a	1885-88 12pi on 2s6d on white paper, CA, very fresh, fine mint. Cat. £65 {MH} US2	£24
3913	3a	1885-88 12pi on 2s6d, BG, fine l.m.m. Cat. £65 {MH}	£28
3914	4-6a	1887/96 surcharge set incl. 4pi deep bright carmine (light gum toning), m.m. (14) Cat. £132 {MH} US2	£39
3915	4-6	1887/6 QV Jubilee ovpt in Turkish currency group with 40pa on 2½d x 10 used with postmark interest plus 1 v.l.m.m. 80pa on 5d v.l.m.m. & x 2 cds used. 4pi on 10d very fine l.m.m. & cds f.u. (15). Cat. £105 {MX} US4 ..	£32
3916	4/6	1887-96 Definitives. l.m.m. Cat. £84 {MH} US3	£34
3917	4-4a	1887-96 set to 4pi on 10d (both shades, deep bright carmine, gum loss where hinge removed), o/wise fresh u.m. (4) Cat. £132 {MH}	£48
3918	4-6	1887-96 surcharge set, fresh, fine u.m./m.m. (3) Cat. £84 {MH} US4	£22
3919	4aF	1887-96 QV 40 paras on 2½d with forged double overprint (would have catalogued £2500 if genuine). A neat 'talking point' for your collection. {F}	£20
3920	3a	1888 12pi on 2/6d lilac l.m.m. Cat. £65 {MH} US3	£27
3921	3a	1888 12pi on 2/6d lilac l.m.m. Cat. £65 {MH} US3	£27
3922	7	1893 40pa on ½d, with broken 'S', fresh, fine m.m. Cat. £450 {MH} PH Plate 7	£160
3923	6	1896 4pi on 10d dull purple & carmine l.m.m. Cat. £45 {MH} US3	£17
3924	9-12	1902 E7 GB ovpt in Turkish currency with 80 pa on 5d v.f. l.m.m. 4pi on 10d ord, fine m.m. with small h/r. 12pi on 2/6d lilac ord very fine l.m.m. on 2/6d dull purple chalky m.m. with h/r. 5/- bright carmine very fine l.m.m. (5). Cat. £175 {MH} US4 (image available online only)	£50
3925	11	1902-05 12pi on 2/6d lilac v.f.u. Cat. £40 {S} US5 (B)	£10
3926	12	1902-05 KEVII Stamp of GB surcharged 24pi on 5s Bright Carmine, superb u.m. (o/c SW) Cat. £40 {MH} US2	£21
3927	8/14ab	1902-05 40p and 80pa both (heavy m.m.), 1905-08 1pi and 2pi slate-purple surcharges, m.m. (4) Cat. £125 {MH} US4	£26
3928	8-12	1902-05 EwdVII set plus shades for 40pa SG8a, ord & chalky 4pi on 10d, 12pi lilac SG11, dull purple chalky SG11b & 24pi. Fine & fresh looking m.m. with h/r. (8). Cat. £230 {MH} US2 PH Plate 7	£98
3929	8-12	1902-05 set to 24pi on 5s, incl. all shades and paper types, the 12pi dull purple slight gum toning, several are never hinged, fine m.m. (9) Cat. £290 {MH} PH Plate 7	£140
3930	8-12	1902-05 KEVII - full set of 5v, LMM, small h/r. 40p has small surface mark and 5s has noticeable central vertical crease. Cat. £110 {MH} US7 (B) ...	£14
3931		1902-12 EwdVII small mint group in mixed condition with 4pi x 2 SG10. 1¼pi SG22. 1¼pi x 3 SG23. 2½pi SG24. 30 paras SG29. Levant ovpt L1 L7 & L11 (11). {MH} US2	£32
3932	12	1905 24pi on 5/- bright carmine l.m.m. Cat. £40 {MH} US3	£16
3933	12	1905 24pi on 5/- bright carmine l.m.m. Cat. £40 {MH} US3	£16
3934	14	1905 2pi on 5d dull purple & ultramarine v.l.m.m. Cat. £50 {MH} US3 ...	£22
3935	L1-10	1905 E7 ovpt Levant set ½d pale yellowish green cds f.u., 1d scarlet cds f.u., 1½d dull purple & green ord cds f.u. 2d chalky cto used couple of toned perfs, 2½d cds f.u. 3d cds f.u. one corner perf missing, 4d cds washed, 5d cds f.u. 6d cds f.u. 1/- slightly washed. (10). Cat. £200 {U} US4	£44
3936	l8-9	1905 E7 ovpt Levant 5d cds f.u. & 6d cds f.u. (2) Cat. £68 {U} US3	£28

Lot No	Cat No	Description	Estimate	Lot No	Cat No	Description	Estimate
British Levant - continued				British Levant - continued			
3937	13-14ab	1905-08 EwdVII surch in Piastre, 1pi on 2½d ultramarine m.m. h/r. 2pi on 5d both chalky shades SG14a m.m. h/r & 14ab very fine m.m. (3). Cat. £112 {MH} US2	£47	3984	L18-L21	1921 KGV Stamps of GB ovpt 'Levant' vals 2d to 5d plus SGL22a - 6d reddish Purple and SGL23a - 1s Olive-Bistre, mint small h/r. Average centring. (6) Cat. £96 {MH} US6	£24
3938	13-14ab	1905-08 1pi on 2½d and 2pi on 5d (all three shades/papers, slate-purple slight yellowing), one is hinged, others u.m. (4) Cat. £162 {UM}	£60	3985	L18-L23	1921 KGV Stamps of GB ovpt 'Levant' vals ½d to 1s plus SGL18a - ½d Bright Orange, SGL22a - 6d Reddish Purple, SGL23a - 1s Olive-Bistre and SG24a - 2s.6d Olive-Brown, mint small h/r. Very fresh bright colours. (10) Cat. £198 {MH} US2	£106
3939	L1/10	1905-12 Definitives l.m.m. Cat. £120 {MH} US3	£49	3986	L24	1921 KEVII Stamp of GB ovpt 'Levant', 2s6d Chocolate-Brown, f.u. with small h/r. (o/c NW) Cat. £110 {MH} US2 (image available online only)	£55
3940	L1/10	1905-12 Definitives l.m.m. Cat. £120 {MH} US3	£49	3987	S1	FIELD OFFICE IN SALONICA 1916 'Levant' ½d green, centred to SW, light overall toning, l.m.m. Cat. £160 {MH}	£22
3941	L10	1905-12 KEVII Stamp of GB ovpt 'Levant', 1s Dull Green & Carmine, mint med h/r. Cat. £42 {MH} US2	£18	3988	S2	FIELD OFFICE IN SALONICA 1916 'Levant' 1d scarlet, light toning, part o.g. Cat. £70 {MH}	£18
3942	L1-10	1905-12 Levant ovpt set(10) fine used on small pieces, the ½d has a little toning Cat. £200 {U} US5	£60	3989	S3	FIELD OFFICE IN SALONICA 1916 'Levant' 2d reddish orange, slightly yellowed gum, m.m. Cat. £200 {MH} PH Plate 7	£75
3943	L1-10	1905-12 E7 ovpt Levant with ½d shades x 2, 1d x 2, 1½d x 2, 2d x 3 & 4d x 2, one of the 1½d is heavy mint the rest generally fine m.m. (16). Cat. £145 {MH} US7	£24	3990	S4	FIELD OFFICE IN SALONICA 1916 'Levant' 3d bluish violet, three different expert signatures, fine m.m. Cat. £233 {MH} PH Plate 7	£90
3944	L1-10a	1905-12 'LEVANT' set to 1s, incl. all listed shades ex. 4d, the 2d grey-green slight toning, about half are never hinged, u.m./m.m. (16) Cat. £233 {MH} PH Plate 7	£90	3991	S5	FIELD OFFICE IN SALONICA 1916 'Levant' 4d grey-green, light gum toning, signed on reverse, m.m. Cat. £190 {MH} PH Plate 7	£70
3945	L11-b	1905-12 'LEVANT' Harrison ½d, the three shades, h/r, fresh m.m. Cat. £165 {MH}	£60	3992	S6	FIELD OFFICE IN SALONICA 1916 'Levant' 6d reddish purple, centred to right, yellowish gum, l.m.m. Signed on reverse. Cat. £110 {MH}	£45
3946	L1-L10	1905-12 KEVII - full set of 10 mint values. 2d has both chalk-surfaced shades, rest are on ordinary paper. ½d & 1d with both shades - total of 13 stamps. All mint, light hinge trace on most stamps, ½d pale yellowish-green & 1½d large part o.g., both 2d small h/r. Cat. £135 {MH} US7	£14	3993	S7	FIELD OFFICE IN SALONICA 1916 'Levant' 9d agate, well centred, two expert signatures on reverse, fine m.m. Scarce. Cat. £400 {MH} PH Plate 7	£220
3947	13	1906 1pi on 2½d ultramarine v.l.m.m. Cat. £32 {MH} US3	£13	3994	S8	FIELD OFFICE IN SALONICA 1916 'Levant' 1s bistre-brown, centred slightly to top, two expert signatures on reverse, h/r, fine m.m. Cat. £350 {MH} PH Plate 7	£180
3948	16/21	1909 Definitives m.m. Cat. £85 {MH} US3	£33	BRITISH OCCUPATION OF ITALIAN COLONIES			
3949	16-21	1909 EwdVII set of 6, m.m. with h/r. (6). Cat. £85 {MH} US2	£32	<i>For more lots, please see the GALLERY section at the front of the catalogue</i>			
3950	16-21	1909 Set(6) mint, some are heavily mounted Cat. £85 {MH} US5	£20	3995	M1-M5	1942 KGV Stamps of GB ovpt 'M.E.F.' set of 5 vals 1d to 5d in horiz pairs, superb u.m. (5) Cat. £32 {UM} US2	£18
3951	16-24	1909 set to 5pi on 1s, 1910 set incl. 1¾pi on 4d shade, some are never hinged, fresh, fine m.m. (10) Cat. £98 {MH}	£44	3996	M5a	1942 MEF ovpt on 5d brown with listed variety "Sliced M" used. Cat. £170 {U} PH Plate 8	£100
3952	19	1909 1pi 30pa on 4d pale orange u.m. Cat. £23 {UM} US3	£16	3997	SGM6a-M8a	1942 KGV Stamps of GB ovpt 'M.E.F.' with round stops - vals 1d Scarlet, 2d Orange and 2½d Ultramarine, mint small h/r. Lovely fresh bright colours. (3) Cat. £193 {MH} US PH Plate 8	£119
3953	22/	1910 surcharge set, 1911-13 perf 15 x 14 1pi, 30pa to 24pi (gum crease) set of 6, fresh m.m. (10) Cat. £235 {MH} US4 (image available online only)	£47	3998	SGM9	1942 KGV Stamp of GB ovpt 'M.E.F.' square stops - 3d Violet, mint small h/r. Lovely fresh bright colours. Cat. £140 {MH} US PH Plate 8	£85
3954	26	1911 1pi on 2½d bright blue u.m. Cat. £40 {UM} US3	£28	3999	M1-5 11-21	1942-3 GVI ovpt MEF 1d-5d first printing, u.m. 1943 set m.m. some h/r HV's fine. Postage due set fine l.m.m.(21) Cat. £100 {MH} US7	£17
3955	26	1911 1pi on 2½d bright blue u.m. Cat. £40 {UM} US3	£28	4000		1942-43 MEF ovpt group on album pages lightly picked, incl: M1-5 mint & used. 1943 set M11-21 mint & used. Postage due set mint & ½d 2d & 3d used. (47). Cat. £175 {C}	£60
3956	28	1911 1pi on 2½d bright blue. m.m. Cat. £90 {MH} US3	£34	4001	M11-M21	1943 GVI MEF set m.m. with H/R.(11). Cat. £90 {MH} US5	£20
3957	25-27	1911-13 EwdVII I piastre on 2½d x 6. Ideal for study, taken as SG25 perf 14 x 2, SG26/a perf 15x14 x 3. SG27/a perf 15x 14. Fine m.m. (6). Cat. £180 {MH} US2	£62	4002	S1-S9	1943 GVI EAF (Somalia) set m.m. with some H/R. (9) Cat. £55 {MH} US5 (B)	£14
3958	25-6a	1911-13 surcharge with Type 4 1pi on 2½d perf 14 and 1pi on 2½d perf 15 x 14 both shades, m.m. (3) Cat. £103 {MH}	£40	4003	S1-S9	1943-46 KGV Stamps of GB ovpt 'E.A.F.' set of 9 vals 1d to 2s.6d, super u.m. (9) Cat. £55 {UM} US	£34
3959	27-a	1911-13 surcharged with Type 8 1pi on 2½d, both shades, u.m. or h/r, m.m. Cat. £61 {MH}	£26	4004	S1-S9	1943-46 Somalia: E.A.F. opts on G.B.set of 9 to 2/6 green. Very fine mint Cat. £55 {MH} US5 (B)	£10
3960	28	1911-13 Type 9 surcharge 1pi on 2½d bright blue, centred to SW, fine m.m. Cat. £90 {MH}	£38	4005	S1-S9	1943-46 SOMALIA: KGVl - full set of 9 values, 1d to 2s.6d ovpt 'E.A.F.', lightly MM, h/r or hinge trace. Cat. £55 {MH} US4	£16
3961	28a	1911-13 Type 9 surcharge 1pi on 2½d dull blue, well centred, fresh m.m. Cat. £90 {MH}	£40	4006	S1-S9	1943-46 KGVl Definitives of GB ovpt 'E.A.F.' set of 9 vals 1d to 2s.6d, mint small h/r. Very fresh bright colours. (9) Cat. £55 {MH} US6 (B)	£13
3962	29-34	1911-13 set to 24pi on 5s (light bend), incl. the 30pa, 4pi (ex. Rare aniline pink) and 12pi shades, most are never hinged incl. top value, fine mint. (9) Cat. £337 {MH} PH Plate 7	£160	4007	M11-21	1943-47 KGVl M.E.F. Overprints m.m. Cat. £90 {MH} US4	£26
3963	33	1911-13 KEVII Stamp of GB surcharged "12 Piastres" - 12pi on 2s.6d Dull Reddish Purple, mint small h/r x 2. (Small proofers mark on back) Cat. £65 {MH}	£42	4008	M11-M21	1943-47 KGVl Stamps of GB ovpt 'M.E.F.' set of 11 vals 1d to 10s, superb u.m. (11) Cat. £90 {UM} US	£55
3964	L12-24a	1911-13 all types to 1d incl. extra shades, 1921 set to 2s6d, incl. 6d, 1s and 2s (off-centre) shades, most are never hinged, fine u.m./m.m. (18) Cat. £249 {MH}	£120	4009	M11-M21	1943-47 MIDDLE EAST FORCES: KGVl - full set of 11v, 1d to 10s ovpt 'M.E.F.', lightly MM with h/r or hinge trace. 2s.6d with some perf toning at right. Cat. £90 {MH} US4	£26
3965	L24a	1911-13 2s6d olive-brown, well centred, fresh, fine m.m. Cat. £65 {MH}	£30	4010		1943-50 Somalia EAF ovpt S1-8 mint full set f.u. & further used 2/6d. BMA ovpt short set to 1/- mint S10-18. Used from 15c-75c S11-17. BA ovpt short set to 2s50c mint S21-30. Cat. £125 {CC}	£45
3966	27a	1912 1pi on 2½d dull blue m.m. Cat. £32 {MH} US3	£12	4011		1948 KGVl Definitives of GB ovpt 'B.M.A. Tripolitania and new value' vals SG14 - 4l on 2d clipped SE corner, SG19 - 18l on 9d, SGT10 - 24l on 1s, SGT11 - 60l on 2s6d and 120l on 5s, f.u. all on one piece. Cat. £59 {U} US4	£20
3967	27a	1912 1pi on 2½d dull blue l.m.m. Cat. £32 {MH} US3	£12	4012		1948 Postage Due issues of GB surcharged 'B. A. Eritrea and new value', SGED8 - 20c on 2d and SGED9 - 30c on 3d, f.u. with small h/r. (2) Cat. £76 {PD} US5	£22
3968	L11	1912 EwdVII ½d dull green perf 14 very fine & fresh l.m.m. Cat. £50 {MH} US2	£24	4013	E1-E12	1948 KGVl Definitives of GB ovpt 'B.M.A. Eritrea and new value' set of 13 vals 5c on ½d to 10s on 10s, f.u. with small h/r. (13) Cat. £80 {U} US4	£28
3969	L11	1912 EwdVII ½d dull green perf 14 very fine & fresh l.m.m. Cat. £50 {MH} US2	£24	4014	ED1-ED5	1948 ERITREA: KGVl - Postage Dues - full set of 5 surcharged values, 5c to 1s ovpt 'B.M.A. ERITREA', lightly MM, hinge trace, part o.g. Cat. £65 {PD} US4	£18
3970	35-40	1913-14 set to 5pi on 1s, incl. 1pi shade, most are never hinged, fine mint. (7) Cat. £96 {MH}	£44	4015	ED1-ED5	1948 GVI BMA Eritrea postage due set fine l.m.m. (5) Cat. £65 {MH} US5	£17
3971	52	1916 Salonica 1d red used, offered 'as is' Cat. £325 {U} US2	£18	4016	ED1-ED5	1948 Postage Due issue of GB ovpt 'B.M.A. Eritrea and new value' set of 5 vals 5c on ½d to 1s on 1s, mint small h/r. Very fresh bright colours. (5) Cat. £65 {PD} US6	£16
3972		1921 KGV Stamps of GB surch Turkish Currency - SG41a - 30pa on ½d Yellow-Green, SG42b - 1½pi on 1d Vermilion, SG43a - 3¾pi on 2½d Dull Prussian Blue and SG45a - 7½pi on 5d Yellow-Brown, mint small h/r. Lovely fresh bright colours. (4) Cat. £92 {MH} US2	£50	4017	S10-S20	1948 KGVl - B.M.A. / SOMALIA, - part set of 10v to 5s on 5s, missing 2s.50 on 2s.6d from full set. Lightly MM, large part o.g. Cat. £35 {MH} US3	£10
3973	41-50	1921 Turkish currency set low values m.m. with h/r, 3¾p with thin. Seahorses fine l.m.m. (10). Cat. £100 {MH} US3	£34	4018	S10-S20	1948 KGVl Stamps of GB ovpt 'B.M.A. Somalia and surcharged' set of 11 vals 5c on ½d to 5s on 5s, superb u.m. (11) Cat. £48 {UM} US	£34
3974	41-50	1921 surcharge set to 180pi on 10s, h/r, fine m.m. (10) Cat. £100 {MH} US4	£29	4019	T11-T12	1948 Stamps of GB ovpt and surcharged 'B.M.A. Tripolitania and val' - 60l on 2s6d Yellow-Green u.m. and 120l on 5s Red mint small h/r. (2) Cat. £38 {MH} US3	£16
3975	41-7b	1921 (Aug) set to 18¾pi on 1s, incl. all shades, most are never hinged, fine mint. (14) Cat. £158 {MH}	£70	4020	T13	1948 Tripolitania GVI BMA ovpt on 10/- superb very fine used. Cat. £160 {U} PH Plate 8	£100
3976	43a	1921 3¾pi on 2½d dull Prussian blue. l.m.m. Cat. £60 {MH} US3	£24	4021	T1-T13	1948 KGVl Stamps of GB ovpt 'B.M.A. Tripolitania and surcharged' set of 13 vals 1l on ½d to 240l on 10s, mint small h/r. (13) Cat. £70 {MH} US	£41
3977	48 & 48b	1921 KGV Seahorse issues of GB surch Turkish Currency - SG48 - 2s.6d Chocolate and SG48b - 2s.6d Olive-Brown, mint small h/r. (2) Cat. £81 {MH} US2	£42				
3978	48-50	1921 45pi on 2s6d (both shades), 90pi on 180pi (light vertical bend), chocolate-brown hinged, others u.m. (4) Cat. £159 {UM} PH Plate 7	£60				
3979	48-50	1921 BW Seahorse set of 3 used, 45pi centred W, light corner crease top left with parcel cancel, 90pi centred NW light cds cancel, 180pi centred E light cancel. (3). Cat. £120 {U}	£50				
3980	48-50	1921 Seahorse set(3) used, the 90pi has a small thin Cat. £130 {U} US5	£25				
3981	48ba	1921 45pi on 2s6d olive-brown, with JOINED FIGURES, fine l.m.m. Cat. £75 {MH}	£40				
3982	50var	1921 180pi on 10s, with 'NISSEN' RE-ENTRY, off-centre to NE, the stamp itself is never hinged with light discoloured gum at left. RPS Cert. (1974). Very scarce. {UM} PH Plate 10	£300				
3983	L18-24	1921 British Currency set ovpt Levant 6d with thin, low values m.m. with h/r, 2/6d very well centred l.m.m. (7). Cat. £100 {MH} US3	£28				

Lot No	Cat No	Description	Estimate
British Occupation of Italian Colonies - continued			
4022	TD1-TD5	1948 TRIPOLITANIA: Postage Due set with B.M.A. overprint, top 2 values unmounted. Very fine Cat. £50 {PD} US5 (B)	£10
4023	E1-E12	1948-49 KGV Stamps of GB optv 'B.M.A. Eritrea and surcharged' set of 13 vals 5c on 1/2d to 10s on 10s, superb u.m. (2s.6d to 10s all right hand marginals) (13) Cat. £75 {UM} US	£46
4024	E1-E12	1948-49 Stamps of GB surcharged 'B.M.A. Eritrea and new value', set of 13 vals f.u. with small h/r. (13) Cat. £80 {U} US5	£24
4025	E1-E12	1948-49 ERITREA: KGV1 - set of 13 surcharged values, 5c to 10s optv 'B.M.A. ERITREA', the set is complete Mint - all UM (excluding five lower values MM which may be worth upgrading to UM). 5s with first setting. Cat. £75 {MH} US4	£26
4026	ED1-10	1948-50 Postage Due sets complete, very fine mint (10) Cat. £145 {PD} US5	£37
4027	S10-S31	1948-50 Somalia: B.M.A. & B.A. overprint sets, very fine mint(22) Cat. £83 {MH} US5 (B)	£15
4028		1948-51 Eritrea BMA optv short set to 1/- mint & used with some extra used values SGE1-9. BA optv short set to 1/- used & odd mint values to 1/-. 1951 colour change 5c, 10c 20c & 25c used. (50). Cat. £85 {CC}	£30
4029		1948-51 Tripolitania GVI issues collection lightly picked on two album pages with BMA m.m. to 60mal (excl 3) SGT1-11. BMA used to 120mal (excl 3) T1-12. BA optv mint to 24mal & used to 60mal (1 used), 1951 colour change short set to 5l mint & used SGT27-31. Cat. £200 (52) {CC}	£75
4030	E13-E25	1950 KGV1 Stamps of GB optv 'B.A. Eritrea and surcharged' set of 13 vals 5c on 1/2d to 10s on 10s, mint small h/r. (13) Cat. £100 {MH} US	£58
4031	E13-E25	1950 KGV1 Definitives of GB optv 'B.M.A. Eritrea and new value' set of 13 vals 5c on 1/2d to 10s on 10s, f.u. with small h/r. (13) Cat. £95 {U} US4 ...	£33
4032	ED6-ED10	1950 Postage Due issue of GB optv 'B.A. Eritrea and new value' set of 5 vals 5c on 1/2d to 1s on 1s, mint small h/r. Very fresh bright colours. (5) Cat. £80 {PD} US6	£19
4033	ED6-ED10	1950 ERITREA: KGV1 - Postage Dues - British Administration - full set of 5 surcharged values, 5c to 1s optv 'B.A. ERITREA', UM. Cat. £80 {PD} US4	£29
4034	S21-S31	1950 KGV1 Definitives of GB optv 'B.A. Somalia and new value' set of 11 vals 5c on 1/2d to 5s on 5s, f.u. with small h/r. (11) Cat. £150 {U} US4 ...	£52
4035	T14-T25	1950 KGV1 Stamps of GB optv 'B.A. Tripolitania and new value', vals 1l on 1/2d to 120l on 5s, mint small h/r. Very fresh bright colours. (12) Cat. £85 {MH} US7	£17
4036	T14-T26	1950 KGV1 - B.A. / TRIPOLITANIA - part set of 11v to 240l on 10s, missing 12l on 6d & 18l on 9d from full set. Lightly MM, mostly xsmall h/r, some of lower values large part o.g. Cat. £127 {MH} US3	£41
4037	T14-T26	1950 KGV1 Stamps of GB optv 'B.A. Tripolitania and surcharged' set of 13 vals 1l on 1/2d to 240l on 10s, superb u.m. (13) Cat. £140 {UM} US	£87
4038	T14-T26	1950 Stamps of GB optv 'B.A. Tripolitania and new value' - set of 13 vals 1l on 1/2d to 240l on 10s, f.u. with small h/r. (13) Cat. £180 {U} US4	£71
4039	T24-T25	1950 KGV1 Definitives of GB optv 'B.A. Tripolitania and new value' vals 60l on 2s6d to 120l on 5s, f.u. with small h/r. Cat. £60 {U} US4	£21
4040	TD6-TD10	1950 TRIPOLITANIA: KGV1 - Postage Dues - British Administration - full set of 5 surcharged values, 1l to 24l optv 'B.A. TRIPOLITANIA', UM. Cat. £100 {PD} US4	£38
4041	TD6-TD10	1950 Postage Due issues of GB optv 'B.A. Tripolitania and new value' set of 5 vals 1l on 1/2d to 24l on 1s, mint small h/r. Very fresh bright colours. (5) Cat. £100 {PD} US6	£25
4042	E26-E32	1951 GVI BA Eritrea colour change set very fine & fresh u.m. (7). Cat. £75 {UM} US5	£25
4043	E26-E32	1951 B.A. Eritrea opt on mint set of 7 to 10/- . 10/- has small part crease, o/w very fine Cat. £75 {MH} US5 (B)	£13
4044	E26-E32	1951 KGV1 Stamps of GB optv 'B.A. Eritrea and surcharged' set of 7 vals 5c on 1/2d to 10s on 10s, super u.m. (SGE24 - 5s on 5s has blue ink on back) (7) Cat. £75 {MH} US	£36
4045	T27-T34	1951 KGV1 Stamps of GB optv 'B.A. Tripolitania and surcharged' set of 8 vals 1l on 1/2d to 240l on 10s, superb u.m. (8) Cat. £90 {UM} US	£55
4046	T27-T34	1951 TRIPOLITANIA: KGV1 - British Administration - full set of 8 surcharged values, 1l to 240l optv 'B.A. TRIPOLITANIA', lightly MM, trace of large hinge. Cat. £90 {MH} US4	£26
4047	T27-T34	1951 KGV1 Pictorial stamps of GB optv 'B.A. Tripolitania and new value', set of 8 vals 1l on 1/2d to 240l on 10s, mint small h/r. Very fresh bright colours. (8) Cat. £90 {MH} US7	£19
4048	ED1/5	ERITREA 1948 Dues l.m.m. Cat. £65 {MH} US3	£17
4049	ED1-ED5	ERITREA 1948 KGV1 - Postage Dues - full set of 5v to 1s on 1s, optv 'B.M.A. ERITREA'. Lightly MM, some toning to perf tips. Cat. £65 {PD} US2	£24
4050	E1/12	ERITREA 1948-49 Definitives f.u. Cat. £90 {U} US3	£29
4051	E1/12	ERITREA 1948-49 Definitives l.m.m. Cat. £75 {MH} US3	£21
4052	E1-E12	ERITREA 1948-49 KGV1 - B.M.A. ERITREA - full set of 13v to 10s on 10s, lightly MM, hinge trace, very light on top 3v. Cat. £75 {MH} US2	£33
4053	E1-E12	ERITREA 1948-49 KGV1 - full set of 13v to 10s on 10s, optv 'B.M.A. ERITREA'. Lightly MM, 1s with minor gum staining. Fine, fresh colours. Cat. £75 {MH} US2	£30
4054	E1-E9	ERITREA 1948-49 KGV1 - part set of 9v to 1s (ex 50c), optv 'B.M.A. ERITREA'. Mix of LMM (4) and UM (5). Cat. £27 {MH} US	£12
4055	E1-E9	ERITREA 1948-49 KGV1 - short set of 10v to 1s, optv 'B.M.A. ERITREA', lightly MM, h/r. Cat. £28 {MH} US	£12
4056	E13-E25	ERITREA 1950 KGV1 - B.A. ERITREA - full set of 13v to 10s on 10s, lightly MM, light hinge trace. Cat. £100 {MH} US2	£43
4057	E25	ERITREA 1950 10s on 10/- ultramarine. f.u. Cat. £70 {U} US3	£29
4058	E25	ERITREA 1950 KGV1 - 10s on 10s ultramarine, optv 'B.A. ERITREA'. Lightly MM. Cat. £80 {MH} US2	£32
4059	ED6-ED10	ERITREA 1950 KGV1 - Postage Dues - full set of 5v to 1s on 1s, optv 'B.A. ERITREA'. Lightly MM. Cat. £80 {PD} US2	£32
4060	ED7	ERITREA 1950 10c on 1d carmine in a block of 4. u.m. Cat. £64 {UM} US3	£29
4061	E26/32	ERITREA 1951 Definitives f.u. Cat. £140 {U} US3	£49
4062	E26/32	ERITREA 1951 Definitives u.m. Cat. £75 {UM} US3	£34
4063	E26-E32	ERITREA 1951 KGV1 - full set of 7v to 10s on 10s, optv 'B.A. ERITREA'. Lightly MM. Cat. £75 {MH} US2	£30

Lot No	Cat No	Description	Estimate
British Occupation of Italian Colonies - continued			
4064	E30/2	ERITREA 1951 2s 50c on 2/6d to 10s on 10/- Definitives. u.m. Cat. £72 {UM} US3	£30
4065	ED1-5	ERITREA: 1948 p. Due set to 1s on 1s, fine u.m. (5) Cat. £65 {PD}	£34
4066	E1/12	ERITREA: 1948-49 set to 10s on 10s (ex. 75c and 1s), fine and fresh, u.m. (11) Cat. £70 {UM}	£35
4067	E13-25	ERITREA: 1950 1950 set to 10s on 10s, fine and fresh, u.m. (13) Cat. £100 {UM}	£60
4068	ED6-10	ERITREA: 1950 P. Due set to 1s on 1s, u.m. (5) Cat. £80 {PD}	£40
4069	E26-32	ERITREA: 1951 1951 set to 10s on 10s, fine and fresh, u.m. (7) Cat. £75 {UM}	£40
4070	M1, M6a	MEF 1942 1d scarlet, with optv. Types M1 and M2a, fine u.m./l.m.m. (2) Cat. £51 {MH}	£23
4071	M1/5	MEF 1942 Definitives in blocks of 6. u.m. Cat. £96 {UM} US3	£41
4072	M1/5	MEF 1942 Definitives in blocks of 4. u.m. Cat. £64 {UM} US3	£28
4073	M1/5	MEF 1942 Definitives in blocks of 4. u.m. Cat. £64 {UM} US3	£28
4074	M2, M7a	MEF 1942 2d orange, with optv. Types M1 and M2a (a few tiny perf tip tones), u.m. (2) Cat. £83 {UM}	£30
4075	M3/8/8c	MEF 1942 2 1/2 ultramarine, with optv. Types M1, M2 and M2a (a few toned perfs hinged), u.m. (3) Cat. £138 {MH}	£50
4076	M4/MD5	MEF 1942 Type M1 optv. 3d and 5d, 1943-7 set to 10s, 1942 P. Due set, fine and fresh, u.m. (18) Cat. £102 {UM}	£50
4077	M11/21	MEF 1943-47 Definitives u.m. Cat. £90 {UM} US3	£41
4078	M1/5, M11/21	MIDDLE EAST FORCES 1943-47 KGV1 - Middle East Forces - 1942 set of 5v to 5d (optv 14mm) lightly MM with hinge trace & 1943-47 set of 11v to 10s, mix of UM & lightly MM, h/r or trace, top 3v with light hinge trace. Cat. £100 {MH} US2	£43
4079	S1/9	SOMALIA 1943-46 Definitives f.u. Cat. £27 {U} US3	£10
4080	S1-31	SOMALIA 1943-46 1943-46, 1948 and 1950 (vertical gum bends on 5s) sets, fresh u.m. (31) Cat. £138 {UM}	£62
4081	S1-S9	SOMALIA 1943-46 KGV1 - full set of 9v to 2s.6d, MM, trace of multiple hinges. Cat. £55 {MH} US2	£19
4082	S1-S9	SOMALIA 1943-46 KGV1 - E.A.F. (Somalia) - full set of 9v to 2s.6d lightly MM, light hinge trace. Cat. £55 {MH} US2	£24
4083	S1-S9	SOMALIA 1943-46 KGV1 - full set of 9v, 1d to 2s6d, optv E.A.F., very lightly MM, hinge trace. Cat. £55 {MH} US5	£16
4084	S10-S20	SOMALIA 1948 KGV1 - B.M.A. - full set of 11v to 5s on 5s, lightly MM. Cat. £48 {MH} US2	£18
4085	S10-S20	SOMALIA 1948 KGV1 - B.M.A. SOMALIA - full set of 11v to 5s, lightly MM, light hinge trace. Cat. £48 {MH} US2	£21
4086	S21-S31	SOMALIA 1950 KGV1 - B.A. SOMALIA - full set of 11v to 5s, lightly MM, light hinge trace. Cat. £35 {MH} US2	£16
4087	S31	SOMALIA 1950 KGV1 - 5s on 5s red, mint with faintest of hinge trace. Cat. £24 {MH} US	£13
4088	T1/13	TRIPOLITANIA 1948 60l on 2/6d to 240l on 10/- Definitives. l.m.m. Cat. £70 {MH} US3	£19
4089	T1-13	TRIPOLITANIA 1948 1948 set to 240L on 10s, fine and fresh, u.m. (13) Cat. £70 {UM}	£40
4090	T1-T13	TRIPOLITANIA 1948 KGV1 - B.M.A. TRIPOLITANIA - full set of 13v to 240l on 10s, lightly MM, light hinge trace. Cat. £70 {MH} US2	£32
4091	T1-T13	TRIPOLITANIA 1948 KGV1 - B.M.A. - full set of 13v to 240l on 10s, lightly MM to mint with large part o.g. Cat. £70 {MH} US2	£27
4092	T1-T13	TRIPOLITANIA 1948 KGV1 - full set of 13 surcharged values, 5c to 5s, optv B.M.A. / TRIPOLITANIA, very lightly MM. Cat. £70 {MH} US5	£20
4093	TD1-5	TRIPOLITANIA 1948 P. Due set to 24L on 1s, fine u.m. (5) Cat. £50 {PD}	£28
4094	TD1-TD5	TRIPOLITANIA 1948 KGV1 - Postage Due set of 5v to 24l on 1s optv B.M.A. Tripolitania, lightly MM with h/r. Cat. £50 {PD} US	£22
4095	T14-26	TRIPOLITANIA 1950 1950 set to 240L on 10s, fine and fresh, u.m. (13) Cat. £140 {UM} PH Plate 8	£80
4096	T14-T26	TRIPOLITANIA 1950 KGV1 - B.A. - full set of 13v to 240l on 10s, lightly MM to mint with large part o.g. Cat. £140 {MH} US2	£55
4097	T14-T26	TRIPOLITANIA 1950 KGV1 - B.A. TRIPOLITANIA - full set of 13v to 240l on 10s, very lightly MM, light hinge trace. Cat. £140 {MH} US2	£62
4098	T27-T34	TRIPOLITANIA 1950 KGV1 - B.A. - full set of 8v to 240l on 10s, lightly MM to mint with large part o.g. Cat. £90 {MH} US2	£35
4099	TD6/10	TRIPOLITANIA 1950 Dues l.m.m. Cat. £100 {MH} US3	£28
4100	TD6-10	TRIPOLITANIA 1950 P. Due set to 24L on 1s Cat. £100 {PD}	£55
4101	TD6-TD10	TRIPOLITANIA 1950 KGV1 - Postage Due set of 5v to 24l on 1s optv B.A. Tripolitania, lightly MM with h/r. Cat. £100 {PD} US	£44
4102	T27-34	TRIPOLITANIA 1951 1951 set to 240L on 10s, fine and fresh, u.m. (8) Cat. £90 {UM}	£50
4103	T27-T34	TRIPOLITANIA 1951 KGV1 - B.A. TRIPOLITANIA - full set of 8v to 240l on 10s, very lightly MM, light hinge trace. 60m on 2s.6d has brown spot on perf at top. Cat. £90 {MH} US2	£39
BRITISH POST OFFICES IN SIAM			
4104		1882-85 Space filler - 24c Yellow-Green f.u. with small h/r with B.P.A. certificate stating that the 'B' is a forgery. {U}	£100
4105	15	1882-85 Stamp of Straits Settlement optv 'B' - 2c Pale Rose f.u. with small h/r. Average centring. (Small pencil annotation on back) Cat. £60 {U} US2	£29
4106	15	1882-85 Stamp of Straits Settlement optv 'B' - 2c Pale Rose mint small h/r. Average centring. (Small pencil annotation on back) Cat. £75 {U} US2	£38
4107	15	1882-85 Stamp of Straits Settlement optv 'B' - 2c Pale Rose f.u. with small h/r. Average centring. Cat. £60 {U} US2	£31
4108	15	1882-85 Stamp of Straits Settlement optv "B" - 2c Pale Rose, f.u. with small h/r. (Small pencil annotation on back). Cat. £60 {U}	£38
4109	17	1882-85 Stamp of Straits Settlement optv 'B' - 4c Pale Brown f.u. with small h/r. Average centring. Cat. £90 {U} US2	£48
4110	64	1883 CA 4c brown of Straits Settlements fine used with part Bangkok c.d.s., scarce {U} US PH Plate 8	£144
BRITISH POSTAL AGENCIES IN EASTERN ARABIA			
4111		Collection of mint and used on Scott printed leaves. Overprints on India Muscat set m.m., overprints on GB 1948 set mainly mint to 2/6 (cat £48), 1955-60 QE to 5R (2), then Muscat and Oman to 1971. {MX} US3	£33

Lot No	Cat No	Description	Estimate
British Postal Agencies in Eastern Arabia - continued			
4112	16/57	1948 set to 2r on 2s6d, 1952-54 sets (3) to 1r on 1s6d and 1955-60 5r on 5s (marginal u.m.), m.m. (40) Cat. £111 {MH} US7 (B) £15	
4113	16-23	1948 set to 1r on 1s in blocks of 4, fine u.m. (32) Cat. £190 {UM} US5 ... £39	
4114	16-24	1948 KGVI Stamps of GB surcharged set of 9 vals 1/2a on 1/2d to 2r on 2s6d, mint small h/r. (9) Cat. £55 {MH} US2 £24	
4115	16-24	1948 KGVI - full set of 9v to 2r on 2s.6d, very lightly MM with hinge trace. Cat. £55 {MH} US2 £26	
4116	16-24	1948 KGVI - full set of 9v, MM. Small format stamps part o.g. Multiple hinge traces evident. Cat. £55 {MH} US2 £13	
4117	16-24	1948 KGVI Stamp of GB surcharged set of 9 vals 1/2a on 1/2d to 2r on 2s.6d plus SG18a - 1/2a on 1/2d (Type II), superb u.m. (9) Cat. £76 {UM} US £46	
4118	16-24	1948 KGVI - full surcharged set of 9v to 2r on 2s.6d (1/2a Type II), lightly MM, h/r. 1/2d with paper undulations around hinged area, 2r top marginal, UM, hinged in selvage. Odd shortish perf. Cat. £55 {MH} US £18	
4119	16-24	1948 set to 2r on 2s6d, the 1/2a is Type 2, fine and fresh, u.m. (9) Cat. £55 {UM} £30	
4120	16-24	1948 set to 2r on 2s6d (greasy corner perf), u.m. (9) Cat. £55 {UM} US5 (B) £12	
4121	16-24	1948 KGVI overprints on GB m.m. Cat. £55 {MH} US4 £16	
4122	16-24	1948 KGVI Definitives of GB surcharged with new value - set of 9 vals 1/2a on 1/2d to 2r on 2s.6d, mint small h/r, (1s and 2s6d are superb u.m.) (9) Cat. £55 {MH} US6 (B) £13	
4123	18a	1948 1/2a on 1/2d, Type 2, fine and fresh, u.m. Cat. £21 {UM} £12	
4124	25-26	1948 KGVI - RSW set of 2v, lightly MM, h/r. Cat. £27 {MH} US2 £11	
4125	25-26	1948 KGVI - RSW set of 2v, lightly MM, small h/r. 15r lower marginal. Cat. £27 {MH} US £12	
4126	25-34	1948 RSW, Olympics and 1949 UPU, fine u.m. (10) Cat. £39 {UM} £17	
4127	26	1948 KGVI - 15r only, lightly MM, with hinge trace. Cat. £25 {MH} US £11	
4128	25-34	1948-49 KGVI - 3 sets: RSW, Olympic Games & UPU, very lightly MM with hinge trace, Olympics UM. Cat. £39 {MH} US2 £18	
4129	31/4	1949 UPU in blocks of 4 f.u. Cat. £72 {U} US3 £27	
4130	35-41	1950-51 KGVI - full set of 7v, MM. Small format stamps part o.g. Multiple hinge traces evident. Cat. £65 {MH} US2 £16	
4131	35-41	1950-51 KGVI - full set of 7v to 2r on 2s.6d, very lightly MM with hinge trace, 1/2a & 1 1/2a UM. Cat. £65 {MH} US2 £31	
4132	35-41	1950-51 KGVI - full set of 7v to 2r, lightly MM, h/r. Short perf on 4a. Cat. £65 {MH} US £27	
4133	35-41	1950-55 KGVI Stamp of GB surcharged set of 7 vals 1/2a on 1/2d to 2r on 2s.6d plus SG37a - 1/2a on 1/2d (Type II), mint small h/r. (7) Cat. £86 {UM} US £50	
4134	35-41	1950-55 set to 2r on 2s6d, incl. both Types of 1/2a on 1/2d, fine u.m. (8) Cat. £86 {UM} PH Plate 48 £45	
4135	35-41	1950-55 KGVI - full set of 7v, 1/2a to 2r, large part o.g., hinge trace. Cat. £65 {MH} US5 (B) £15	
4136	41	1950-55 KGVI Stamp of GB surcharged 2r on 2s6d Yellow-Green, mint small h.r. Very fresh bright colour. Cat. £50 {MH} US3 £21	
4137	41a	1950-55 2r on 2s6d, scarce Type 6b surcharge, gum toning, u.m. Cat. £400 {UM} £125	
4138	41	1951 2R on 2/6d yellow green u.m. Cat. £50 {UM} US3 £23	
4139	41	1951 2R on 2/6d yellow green l.m.m. Cat. £50 {MH} US3 £14	
4140	42-78	1952-54 and 1953 Coronation sets, 1955-60 2r and 5r surcharges incl. all Types, plus 1956-67, 1957-59 and 1957 Scouts set, fine and fresh, u.m. (42) Cat. £167 {UM} £80	
4141	64	1956 1R on 1/6d grey blue in a block of 4. u.m. Cat. £76 {UM} US3 £30	
4142	64	1956 1R on 1/6d grey blue in a block of 4. u.m. Cat. £76 {UM} US3 £30	
4143	79-93	1960 QEII Wildings wmk Multi Crown optv in NP's set generally very fine l.m.m. barely a trace on the top two values. (15). Cat. £110 {MH} US2 ... £43	
4144	79-93	1960-61 QEII - full set of 15v to 5r on 5s, UM apart from 2r on 2s.6d with light hinge trace. Cat. £110 {MH} US2 £43	
4145		MUSCAT 35-41 Overprints on GB set to 2 Rupees m.m. (7) Cat. £65 {MH} US4 £18	

BRITISH SOLOMON ISLANDS

For more lots, please see the GALLERY section at the front of the catalogue

4146	1,etc	1907 Canoe set ex 2d(6) fresh mint, gum faults Cat. £261 {MH} US3 ... £48	
4147	1-7	1907 Canoe set(7) fresh mint, heavily mounted, some gum faults Cat. £275 {MH} US3 £48	
4148	1-7	1907 Canoe set(7) mint, some gum faults, the 5d has a thin Cat. £275 {MH} US2 £70	
4149		1907-35 Balance group taken from SG Imperial album pages with 1907 Canoes 1d 2d & 5d used 1/2d & 2/2d mint. 1908 small canoe 1/2d-4d mint. GV 11d SG21 m.m. 1922 Script short set 1/2d - 1/- mint. Silver Jubilee set of 4 mint. Cat. £250. (28). Cat. £135 {MX} US3 £58	
4150	8-21	1908-11 set to 5s, 1913 set to 11d (toned), fine m.m. (15) Cat. £215 {MH} US4 PH Plate 8 £77	
4151	39-52	1922-31 Script set to 10s complete(15) fresh m.m., very fine Cat. £250 {MH} US2 £118	
4152	28	1923 3d purple/pale yellow u.m. Cat. £32 {UM} US3 £22	
4153	49	1927 2/- purple & blue/blue l.m.m. Cat. £32 {MH} US3 £12	
4154	49	1927 2/- purple & blue/blue l.m.m. Cat. £32 {MH} US3 £12	
4155		1927-72 A small m & u range with KGV 1/- int, duplicated KGVI pictorials to 1/- mint + 2/-. Victory m & u, RSW pair mint, a scattering of odd QEII vals to 35c, mainly very fine (59) Cat. £80 {MX} £25	
4156	53-6	1935 Silver Jubilee, m.m. (4) Cat. £28 {MH} US4 £9	
4157	53i	1935 Silver Jubilee 1/2d deep blue and carmine var. dash by turret fine mint Cat. £300 {MH} PH Plate 8 £180	
4158	54-6	1935 Silver Jubilee 3d,6d, 1s incl. Cat. £28 {MH} £12	
4159		1937-49 KGVI complete mint incl. RSW pair, Victory (in pairs), definitives to 10/-, etc. Very clean & fine (26) Cat. £115 {MH} US5 £20	
4160	57-80	1937-49 KGVI complete mint including RSW pair & KGVI set to 10/-. All very fine mint(24) Cat. £115 {MH} US5 £30	
4161	60-72	1939 GVI definitive set cds used, 2d & 2/- toned backs, 10/- very fine (13). Cat. £60 {U} US £30	

Lot No	Cat No	Description	Estimate
British Solomon Islands - continued			
4162	60-72	1939 GVI definitive set mint, 1d with with small tone mark at left, 4 1/2d, 6d & 1/- overall toned gum. Rest m.m. (13). Cat. £110 {MH} US £44	
4163	63	1939 2d orange brown & black in a bottom right corner PLATE (1) block of 4 u.m. Cat. £20 {UM} US3 £14	
4164	65	1939 3d black & ultramarine in a bottom right corner PLATE (1) block of 4. u.m. Cat. £20 {UM} US3 £14	
4165	65	1939 3d black & ultramarine in a bottom right corner PLATE (1) block of 4. u.m. Cat. £20 {UM} US3 £14	
4166	67	1939 6d deep violet & reddish purple in an IMPRINT block of 4. l.m.m. Cat. £12 {MH} US3 £10	
4167	69	1939 KGVI Pictorial issue - 2s Black & Orange in bottom left hand corner marginal block of 4, super u.m. (Overval gum toning) Cat. £72 {UM} £48	
4168	70	1939 KGVI - 2s.6d black and violet, wmk MSCA, v.l.m.m., hinge trace. Cat. £38 {MH} US2 £17	
4169	71	1939 5/- emerald-green & scarlet. u.m. Cat. £32 {UM} US3 £15	
4170	71	1939 KGVI - 5s emerald green and scarlet, wmk MSCA, l.m.m., hinge trace. Cat. £32 {MH} US2 £12	
4171	60/72	1939-51 Definitives l.m.m. Cat. £110 {MH} US3 £28	
4172	60-72	1939-51 Set to 10s plus 2d,3d perf vars(15) fine mint Cat. £118 {MH} US2 £32	
4173	60-72	1939-51 KGVI - full set of 13v to 10s, fine to very fine used, h/r. 2s heavily toned. Cat. £60 {U} US2 £23	
4174	60-72	1939-51 KGVI - full set of 13v to 10s, plus 2d & 3d perf 12. Mint, light hinge trace to h/r. 4 1/2d light gum toning. Cat. £118 {MH} US £49	
4175	60-72	1939-51 KGVI - full set of 13v, 1/2d to 10s, UM to lightly MM, h/r. 2s6d & 5s UM. Cat. £100 {MH} US5 £27	
4176	60-72	1939-51 KGVI Definitives set m.m. (13) Cat. £100 {MH} US6 £21	
4177	60-72	1939-51 KGVI Pictorial issue set of 13 vals 1/2d to 10s, f.u. with small h/r. (13) Cat. £60 {U} US5 £18	
4178	60-72	1939-51 KGVI - Island Scenes - full set of 13v, 1/2d to 10s, wmk Mult Script CA. 1d, 1 1/2d, 2d & 3d UM, other values lightly MM, h/r or hinge trace. Some light gum toning on 2s.6d. Cat. £100 {MH} US4 £26	
4179	D1-8	1940 Postage dues set m.m. Cat. £95 {MH} US3 £30	
4180	D1-D8	1940 Postage Due set complete mint with extra 1d value, 5d & 6d with light gum tone. O/w very fine.(9) Cat. £101 {PD} US5 £20	
4181	D1-D8	1940 KGVI - Postage Dues - full set of 8v, 1d to 1s.6d, lightly MM, h/r or hinge trace. Cat. £95 {PD} US4 £28	
4182	82-96	1956-63 QEII definitive set with extra shades of 1/2d, 1/- & 1/3d SG84a, 91a & 91ba, m.m. (20). Cat. £150 {MH} US £67	
4183		1956-75 QEII Pictorial vals SG83-85 - 1d to 2d, SG87 - 3d, SG89 - 6d, SG90a - 9d, SG91b - 1s.3d, SG92 - 2s and SG93 - 2s.6d and SG285-300 - set of 16 vals 1c to 5\$ with the word 'British' obliterated with a Black bar, superb u.m. (25) Cat. £54 {UM} US £32	
4184	96	1958 E1 black & blue. u.m. Cat. £40 {UM} US3 £16	
4185	SB 1-2	1959 Booklets - 4/- & 11/- booklets with full contents, staples have a little rust, o/w very fine for these. Cat. £88 {BK} US5 (B) £15	
4186	SB1	1959 4/- Booklet. Stapled at right. u.m. Cat. £45 {UM} US3 £12	
4187	SB2	1959 11/- Booklet. Stapled at right. u.m. Cat. £48 {UM} US3 £16	
4188	1003-11	1963-4 QE2 set m.m. plus SG 106a (10) Cat. £35.5 {MH} US2 £12	
4189		1965 QE2 Definitives set m.m. Cat. £55 {MH} US3 £17	
4190	112-26	1965 QEII definitive set u.m. (15). Cat. £55 {UM} US £27	
4191	124	1965 BUTTERFLIES - 5s blue and violet from definitive set in a block of 4, top 2 stamps LMM, bottom 2 UM. Cat. £52 {MH} US6 (B) £14	
4192		1968-2013 Nine definitive sets presented on stock pages, with 1968 pictorials set of 15 SG166-80 u.m. 1972 pictorial set of 16 SG219-33a u.m. 1976 Birds set of 16 SG305-20 u.m. 1979 Reptiles set some extras with imprint date, SG388A-403cb (24) u.m. 1987 Flowers set of 18 SG580-97 u.m. 1993 Crabs set of 15 SG752-66 u.m. 2001 Birds set of 12 SG976-87 u.m. 2006 Shells set of 14 SG1202-15 u.m. 2013 Fish set of 25 u.m. Cat. £180 {CC} US £76	
4193		1969-79 Superb mixed u.m./mint small h/r collection on 3 stock cards plus 1 mini sheet and 1 sheetlet. SG181-194, SG305-324, SG326-356, SG357a and SG360-MS387. (89 plus 1 mini sheet and 1 sheetlet) Cat. £32 {CC} US £20	

BRITISH VIRGIN ISLANDS

4194		Balance collection in an 8 page stockbook QV- 1970 mint & used in mixed condition, incl: SG73 as mint block of 4. 2/6d SG84 u.m. GVI odd mint values, SW pair u.m. 10/- SG 120 f.u. 1956 part set (excl \$2.40) v.f.u. 1962 surch set f.u. 1970 ships to \$5 used. Cat. £200 (190). {CC} US2 ... £59	
4195	18-19	1867 1s black and rose-carmine, on white (traces of gum only) and toned (brown gum, marginal) papers, m.m. Cat. £165 {MH} US4 £23	
4196	19	1867 QV - 1s black and rose-carmine, toned paper, mint, no gum, many h/rs. Few short perfs. Proofer's name on reverse. Cat. £75 {MH} US3 £14	
4197	19	1867 toned paper 1s black and rose-carmine, streaky gum, part o.g. Cat. £75 {MH} US2 £21	
4198	8-9	1867-70 white paper 1d yellow-green and 1d blue-green (disturbed gum), part o.g. Cat. £150 {MH} US2 £27	
4199	22b	1878 1d green, watermark upright, vertical bend, l.m.m. Cat. £110 {MH} US4 £26	
4200	24-5	1879-80 1d (slight gum yellowing) and 2/2d, very fresh appearance, m.m. Cat. £200 {MH} US2 (image available online only) £60	
4201	27-31	1883 QV issues m.m. with shades, 1d used (5) Cat. £127 {MX} US3 £30	
4202	26-31	1883-84 set to 2 1/2d, plus 1d deep rose shade (toned), m.m. (5) Cat. £230 {MH} US2 £60	
4203	29	1883-84 QV Definitive Wmk Crown CA - 1d Pale Rose, f.u. with very small h/r. Cat. £55 {U} US2 £30	
4204	32-41	1887-89 set to 1s, incl. shades of 1d, 4d and 6d (deep violet without gum), h/r, m.m. (7) Cat. £167 {MH} US2 (image available online only) £51	
4205	40-41	1887-89 St Ursula issues - 1s Sepia has 3 toned perfs at top and 1 on left and SG41 - 1s Brown, mint small h/r. (2) Cat. £130 {MX} US6 £23	
4206	41	1887-89 Figure of the Virgin 1s Brown, mint small h/r. (Small pencil annotation on back) Cat. £50 {MH} US2 £26	

Lot No	Cat No	Description	Estimate
British Virgin Islands - continued			
4207	41s	1887-89 1s brown, ovptd. SPECIMEN, centred to bottom, a couple of lightly tone perfs at top, heavy m.m. {S} US9 (image available online only)	£16
4208	43-8	1899 set to 7d, incl. both 1/2d varieties, h/r, m.m. (8) Cat. £220 {MH} US2 PH Plate 8	£76
4209	43/219+	1899-1967+ A very clean little collection on 2 Hagner pages, mainly mint, from 1899 1/2d, 1d & 4d, KG/Vlodd mint vals plus 1948 RSW pair mint & used, then 1964 QEII pictorials set mint, Stamp Centenary set, ITU, Shakespeare & Churchill, etc. (43) Cat. £150 {MH}	£70
4210	54-62	1904 EwdVII wmk MCA set generally fine m.m. (3d with light horiz crease, 5/- faint stain on front). (9). Cat. £120 {MH} US2	£39
4211	54s-62s	1904 EwdVII wmk MCA set ovptd Specimen m.m. all with heavy overall toned gum. (9) Cat. £150 {S} US2	£39
4212	76	1913 GV wmk MCA 2/6d black & red on blue lower marginal tied to piece with Road Town 1913 cds. Cat. £55 {U} US3	£21
4213	76	1913 2/6d black & red/blue m.m. Cat. £50 {MH} US3	£19
4214	77	1913 5/- green & red/yellow. u.m. Cat. £48 {UM} US3	£30
4215	80s-81s	1921 KGV Definitive set of 2 vals 1/2d Green and 1d Scarlet and Deep Carmine ovptd 'Specimen', mint small h/r. Fresh bright colours. (2) Cat. £75 {S} US2	£40
4216	101	1922 GV wmk Script 5/- green & red on yellow cds fine used. Cat. £75 {U} US4	£26
4217	82-85	1922-28 KGV Pictorial set of 4 vals 3d to 5s Wmk Multi Crown CA, mint small h/r. (SG84 - 2s6d ina bottom right hand corner marginal superb u.m.). (4) Cat. £50 {MH} US2	£25
4218	82-85	1922-28 KGV Pictorial set of 4 vals 3d to 5s, mint small h/r. Lovely fresh bright colours. (4) Cat. £50 {MH} US2	£27
4219	82-85	1922-28 KGV Pictorial set of 4 vals 3d to 5s, mint small h/r. Lovely fresh bright colours. (4) Cat. £50 {MH} US2	£27
4220	82s-85s	1922-28 KGV Pictorial set of 4 vals 3d to 5s ovptd 'Specimen', l.m. Fresh bright colours. (4) Cat. £100 {S} US2 (image available online only)	£55
4221	86-101	1922-28 KGV Pictorial vals 1/2d to 5s (Missing SG100 - 2s6d) Wmk Multi Script CA, mint small h/r. (15) Cat. £90 {MH} US2	£48
4222	86-100	1922-8 KGV selection of values to 1/- (2) and 2/6 m.m. (12) Cat. £39.5 {MH} US2	£16
4223	103-06	1935 Silver Jubilee set very fine cds used. (4). Cat. £55 {U} US	£31
4224	103-106	1935 KGV Silver Jubilee set of 4 vals 1d to 1s, f.u. with small h/r. (4) Cat. £55 {U} US2	£28
4225	103-6	1935 KGV Silver Jubilee set f.u. Cat. £55 {U} US	£28
4226	1051	1935 Silver Jubilee 2/1d blue and grey var. kite and horiz log, fresh m.m. Cat. £250 {MH} US3 PH Plate 8	£103
4227	110-21	1938 GVI definitive set being the much scarcer chalky paper with ordinary paper extras of 1/2d, 1d, 2/1d, 3d & 1/-. M.m. (17). Cat. £200 {MH} US3 (image available online only)	£68
4228	110-21	1938 GVI definitive basic set m.m. with h/r. (12). Cat. £75 {MH} US	£27
4229	110-21	1938 GVI basic set (Excl. 3d) cds very fine used. 2/6d on piece. (11). Cat. £55 {U} US	£27
4230	118-21	1938 GVI top 4 values on chalky paper 2/6d, 5/-, 10/- & £1- very fine l.m. Cat. £160 {MH} US PH Plate 8	£76
4231	110,etc	1938-47 Set to £1 with ordinary and chalky papers fine mint, many unmounted, also 1952 set mint(34), the \$4.80 has a tone spot Cat. £351 {MH} US2	£94
4232	110-121	1938-47 KGV I - full set of 12v, 1/2d to £1, lower values on ordinary paper lightly MM (h/r), 10s mint hinge trace, £1 UM. Cat. £75 {MH} US5	£22
4233	110a-121	1938-47 KGV I - set of 12v to £1, ordinary paper (ex 10s & £1), wmk MSCA. Mint with h/r or hinge trace. Cat. £75 {MH} US3	£25
4234	110a-121	1938-47 KGV I - full set of 12v to £1, lightly MM. Cat. £75 {MH} US2	£30
4235	111-120	1938-47 KGV I - 7v from longer set, chalk-surfaced paper. 1d, 2/1d, 6d, 1s, 2s, 6d, 5s & 10s. Lightly MM, remains of double hinges on 2/1d & 1s, 10s UM, other values with light hinge trace. Cat. £190 {MH} US3	£65
4236	113	1938-47 KGV I and Badge of Colony issue 2d Grey Chalk, left hand marginal block of 4, superb u.m. (Small pencil annotation and date 15.12.47 in margin on front) Cat. £34 {UM} US2	£17
4237	116	1938-47 KGV I and Badge of Colony issue 6d Mauve block of 4 chalk, superb u.m. Cat. £60 {UM} US2	£33
4238	118	1938-47 KGV I and Badge of Colony issue 2s6d Sepia chalk, superb u.m. (o/c E) Cat. £70 {UM} US2	£38
4239	119	1938-47 KGV I and Badge of Colony issue 5s Carmine chalk, superb u.m. (o/c S) Cat. £70 {UM} US2	£38
4240	122/3	1946 Victory pair in CURRENT NO (47,48) blocks of 4. u.m. Cat. £15 {UM} US3	£10
4241	122-3	1946 Victory set perf Specimen fresh unmounted mint Cat. £90 {S} US2	£43
4242	136-147	1952 KGV I - full set of 12v to \$4.80, lightly MM. 1c o/c to left, 2c small gum tone spots. Cat. £55 {MH} US2	£21
4243	136-147	1952 KGV I Pictorial set of 12 vals 1c to \$4.80, f.u. with small h/r. (SG140 - 5c has overall light toning). (12) Cat. £80 {U} US4	£27
4244	136-47	1952 GVI definitive set l.m.m. (\$4.80 with h/r). (12) Cat. £55 {MH} US	£20
4245	146-147	1952 KGV I Pictorial issue SG146 - \$2.40 and SG147 - \$4.80 f.u. with small h/r. (2) Cat. £44 {U} US2	£22
4246	149-61	1956 QEII definitive set plus extra shades of the 1/2c & 1d SG149a & 150a. M.m. (\$4.80 tone mark on gum & couple of perfs at top). (15). Cat. £130 {MH} US	£44
4247	149-161	1956-62 QEII Pictorial set of 13 vals 1/2c to \$4.80 plus SG149a - 1/2c Black & Deep Reddish-Purple and SG150a - 1c Turquoise and Slate-Violet, mint small h/r. Lovely fresh bright colours. (15) Cat. £132 {MH} US2	£70
4248	178-92	1964 QEII set very fine l.m.m. top 3 u.m. (15). Cat. £85 {MH} US3 (image available online only)	£34
4249	178-92	1964 QEII definitive set with extra shade of 10c (SG185a). Fine m.m. (16). Cat. £100 {MH} US	£44
4250	179-188	1964 QEII - short set of 11v o 25c, light to very lightly MM. Cat. £33 {MH} US2	£11
4251	178/92	1964-68 Definitives l.m.m. Cat. £85 {MH} US3	£22

Lot No	Cat No	Description	Estimate
BRUNEI			
<i>For more lots, please see the GALLERY section at the front of the catalogue</i>			
4252	1,etc	1895 Star and Crescent set ex 8c(9) fine used Cat. £400 {U} US PH Plate 8	£231
4253	11	1906 Crown 1c black and purple fine used Cat. £55 {U} US	£28
4254	22	1906 Stamp of Labuan ovptd 'Brunei' and surcharged - \$1 on 8c Black & Vermilion left hand marginal, superb u.m. Cat. £120 {UM} PH Plate 8	£84
4255	23x	1907 1c with Wmk reversed u.m. Cat. £15 {UM} US3	£10
4256	23x	1907 1c with Wmk reversed u.m. Cat. £15 {UM} US3	£10
4257	23x	1907 1c with Wmk reversed u.m. Cat. £15 {UM} US3	£10
4258	23x-25x	1907 1c pale green, 2c scarlet & 3c chocolate each with wmk MCA Reversed. M.m. (3) Cat. £85 {MH} US2	£35
4259	24-33	1907 Part set (Excls. 1c & 8c SG23 & 28) 5c, 10c 25c 30c & 50c with toned gum. \$1 couple of tone marks on gum. (9) Cat. £200 {MH} US2 (image available online only)	£62
4260	27x	1907 5c grey-black & blue with Wmk reversed. l.m.m. Cat. £120 {MH} US3	£49
4261	27x	1907 5c grey black & blue wmk MCA Reversed, m.m. with some h/r. Cat. £120 {MH} US2 (image available online only)	£55
4262	23-33	1907-10 set to \$1, usual light gum toning, fine m.m. (11) Cat. £225 {MH} US4 (image available online only)	£63
4263	23-33	1907-10 MCA set(11) very fine used Cat. £375 {U} US PH Plate 8	£231
4264	31	1907-10 View of Brunei River - 30c Violet & Black, mint small h/r. (o/c E) Cat. £30 {MH} US4	£9
4265	32	1907-10 MCA 50c green and brown very fine used, full 1910 c.d.s. Cat. £35 {U}	£20
4266	33	1907-10 MCA \$1 red and grey f.u. Cat. £130 {U}	£70
4267	37-47	1908 Colour change wmk MCA part set mint with 3c Type I, 5c (toned gum), 10c, 25c, 50c, \$1 (h/r) & \$5 (horiz crease at top). (7). Cat. £270 {MH} US2 PH Plate 8	£98
4268	34-46	1908-22 MCA set to \$1 with both Types of 1c and 3c(12) fine used Cat. £205 {U} US	£96
4269	47s	1908-22 \$5, ovptd. SPECIMEN, fine m.m. {S} US4 (image available online only)	£51
4270	26a	1910 4c grey black & reddish purple f.u. Cat. £42 {U} US3	£16
4271		1922 View of Brunei River issue ovptd 'Malaya-Borneo Exhibition 1922' - SG57a - 25c Deep Dull Purple 'Short 'I', SG57b - 25c Broken 'E' and SG57c - 25c Broken 'N', mint small h/r. (All have overall gum toning). (3) Cat. £90 {MH} US2	£42
4272		1922 View of Brunei River issue ovptd 'Malaya-Borneo Exhibition 1922' - SG51 - 1c Green, SG51a - 1c 'Short 'I', SG51c - 1c Broken 'N', SG52 - 2c Black & Brown, SG52a 2c 'Short 'I', SG52b - 2c Broken 'E' and SG52c - 2c Broken 'N', mint small h/r. (Some gum toning noted). (7) Cat. £125 {MH} US2	£64
4273		1922 View of Brunei River issue ovptd 'Malaya-Borneo Exhibition 1922' - SG55c - 5c Orange 'Broken 'E', SG55d - 5c 'Broken 'N', SG56b - 10c Broken 'E' and SG56c - 10c Broken 'N', mint small h/r. (All have overall gum toning). (4) Cat. £100 {MH} US2	£51
4274		1922 View of Brunei River issue ovptd 'Malaya-Borneo Exhibition 1922' - SG58b - 50c Black/Blue-Green Broken 'E' and SG59c - \$1 Black & Red/Blue (Unused no gum), mint small h/r. (All have overall gum toning). (2) Cat. £210 {MH} US2	£56
4275		1922 View of Brunei River issue ovptd 'Malaya-Borneo Exhibition 1922' - SG53 - 3c Scarlet x 2, SG53b - 3c 'Broken 'E' Unused no gum, SG53c - 1c Broken 'N' unused no gum, SG54a - 4c 'Short 'I' Unused no gum, SG54b - 4c Broken 'E' and SG54c - 4c Broken 'N', mint small h/r. (Some gum toning noted). (7) Cat. £143 {MH} US2	£52
4276	51-58	1922 Borneo Exhibition ovpt short set 1c-50c some gum adhesion on the 3c & 50c otherwise very fine m.m. The 1c & 25c showing broken E variety. 50c centred W. (8). Cat. £169 {MH} US3	£48
4277	51-9	1922 Exhibition set to \$1, incl. extra 1c plus 2c and 10c with 'short 'I' varieties, usual gum toning, m.m. (12) Cat. £244 {MH} US4 (image available online only)	£60
4278	54c	1922 4c claret (Type II) with BROKEN 'N', f.u. Cat. £95 {U} US3	£39
4279		1924-37 Pictorial issue vals - SG62 - 2c, SG64 - 4c, SG66-75 - 5c to 25c and SG78 - \$1, mint small h/r. (Overall gum toning on SG66 - 5c Orange-Yellow, SG67 - 5c Grey, SG69 - 6c Intense Black, SG70 - 6c Scarlet, SG71 - 8c Ultramarine and SG74 - 12c Blue). (13) Cat. £226 {MH} US2	£98
4280		1924-37 2c brown, 5c grey and 6c (both), v.g.u. Cat. £49 {U} US5 (B) ...	£10
4281	60-78	1924-37 set to \$1 (off-centre to SE), fine m.m. (19) Cat. £250 {MH} US4 (image available online only)	£70
4282	74 var	1924-37 12c greenish blue, heavily toned, m.m. Originally listed in B&K Five Reigns Catalogue as G28 - Cat. £35 in 1980. {MH} US4	£9
4283	79-90	1947 Short set of 11v to \$1 (ex 2c), light to very lightly MM. Cat. £38 {MH} US2	£16
4284	79-90	1947 KGV I - short set of 11v to £\$1, mint, h/rs. Gum thin on 15c. Cat. £25 {MH} US	£11
4285	79-99	1947-49 Brunei River set to \$10 plus Silver Jubilee & UPU sets, all very fine mint(21) Cat. £175 {MH} US5	£44
4286	79,etc	1947-51 Set to \$10 and 1952-8 set to \$5(both) fine mint(30) Cat. £285 {MH} US2	£62
4287	79/92	1947-51 Definitives f.u. Cat. £85 {U} US3	£35
4288	79-90	1947-51 KGV I - short set of 12v to \$1, plus additional perfs / shades, total of 20 values, wmk Mult Script CA. Consist of all perf 14 (ex 10c), all additional perfs and 2c black. Also includes 10c purple / yellow (SG73) issued in 1937. 11v UM, remaining 9v (incl SG73) lightly MM with h/r or hinge trace. Cat. £100 {MH} US4	£32
4289	79-92	1947-51 set to \$10, incl. 2c shade, very fresh, fine mint. (15) Cat. £162 {MH} US4 (image available online only)	£57
4290	79-92	1947-51 Full set of 14v to \$10, mix of UM to LMM with h/r or trace (\$10 with h/r). 30c overall gum toning. Cat. £160 {MH} US (image available online only)	£71
4291	92	1948 \$10 black & purple. u.m. Cat. £120 {UM} US3	£54
4292	92	1948 \$10 black & purple. u.m. Cat. £120 {UM} US3	£54
4293	82b	1950 5c orange perf 14 1/2 x 13 1/2. f.u. Cat. £32 {U} US3	£11

Lot No	Cat No	Description	Estimate	Lot No	Cat No	Description	Estimate
Brunei - continued				Burma - continued			
4294	100/13	1952-58 Definitives l.m.m. Cat. £65 {MH} US3	£16	4330	13-15	1937 KGV Stamps of India optv 'Burma' vals 1r to 5r, f.u. with small h/r. (3) Cat. £76 {U} US5	£22
4295	100-113	1952-58 Sultan Omar Ali Saifuddin set of 14 vals 1c to \$5, f.u. with small h/r. (14) Cat. £20 {U} US4	£8	4331	01,5,9	1937 GV Service optv 3p block of 4 u.m. faint bends on lower two. 2a pair u.m. 8a lower marginal block of 4 crease in margin & faint marks on gum. (3 items) Cat. £110 {UM} US7	£17
4296	100-113	1952-58 Sultan Omar Ali Saifuddin - set of 14v, 1c to \$5, lightly MM, small h/r or hinge trace. Cat. £65 {MH} US4	£20	4332	011	1937 Official-1R chocolate and green fresh m.m. Cat. £45 {O} US2	£16
BRUNEI - JAPANESE OCCUPATION				4333	012w	1937 Official-2R carmine and orange wmk inverted fresh m.m. Cat. £60 {O} US2	£16
4297	J4	1942-44 Stamp of Brunei handstamped in Japanese "Imperial Japanese Government" - 3c Blue-Green top marginal, super u.m. (o/c E and overall gum toning). Cat. £32 {UM}	£19	4334	013	1937 Stamps of India optv 'Burma Service' 5r Ultramarine & Purple, mint small h/r. (4 toned perfs on back). Cat. £225 {O} US7 (image available online only)	£46
4298	J4	1942-44 Stamp of Brunei handstamped in Japanese "Imperial Japanese Government" - 3c Blue-Green vertical bottom marginal pair, super u.m. (o/c E and overall gum toning). Cat. £64 {UM}	£42	4335	014	1937 Official-10R green and scarlet mint, heavily mounted, centred left Cat. £750 {O} US2 PH Plate 8	£195
4299	J4	1942-44 Stamp of Brunei handstamped in Japanese "Imperial Japanese Government" - 3c Blue-Green top marginal block of 4, super u.m. (o/c E and overall gum toning). Cat. £128 {UM}	£86	4336	021-10	1937 GV of India optv Burma & Service 3p-12a m.m. with some h/r, 9p & 12a light crease. (10) Cat. £145 {MH}	£50
4300	J7	1942-44 Stamp of Brunei handstamped in Japanese "Imperial Japanese Government" - 6c Greenish Grey vertical pair, super u.m. (o/c S and overall gum toning). Cat. £80 {UM}	£54	4337		1937-47 Used collection on 'Crown' leaves(90) including 1937 set to 2R, 1946 set to 10R, 1947 Interim Govt set, Official 1937 set to 1R, mainly fine {CC} US7	£37
4301	J7	1942-44 Stamp of Brunei handstamped in Japanese "Imperial Japanese Government" - 6c Greenish Grey vertical pair, super u.m. (o/c S and overall gum toning). Cat. £80 {UM}	£54	4338		1937-47 A useful mint & used collection on old printed leaves with KGV vals to 12as KGV to 10Rs(2), a useful range of Officials. Needs tidying up. Mainly v. fine (116) Cat. £280 {MX} US5	£44
4302	J7	1944 6c greyish green in a block of 4. Very light even gum tone. u.m. Cat. £160 {UM} US3	£44	4339	18b-32	1938 GVI first definitive short set to 5r (Excl 10r), good used. (15). Cat. £80 {U} US	£36
BULGARIA				4340	31	1938 KGVl - 2r brown and purple, wmk Elephants Head (w 10), lightly MM, h/r. Cat. £30 {MH} US	£13
4303	3	1879 Large Lion 10c black & green, FU with faint blue cancel. Cat. £275 {U}	£70	4341	18b/33	1938-40 Definitives f.u. Cat. £190 {U} US3	£78
4304		1879-1931 Intact collection used in mixed condition neatly presented on album pages from early Lions 5c 10c 25c 50c & 1f which if correct are cat £545. 1881 Lions with values in Stotinki basic set of 6. 1882 set to 11 black & red. 1884 surch set of 4 which if correct are cat £800+SG38,40,43 & 45. A solid run from 1895 to 1931 Balkans Olympics issues to 12l orange. Ideal for further study & reference. Huge cat value if correct. (262) {CC}	£300	4342	18b-31	1938-40 KGVl - short / part set of 13v to \$2 (missing 9p), wmk Elephants' Heads. Lightly MM, h/r or hinge trace (3 lower values UM). Cat. £100 {MH} US4	£29
4305		1879-1936 mostly Used coln on album pages often with duplicated vals, much of the value is in the early Lions, incl 1879 Large Lion 5c black & yellow, 1881 range incl 25st, then generally complete sets though missing the later Sports sets. (100s) Cat. £650 {MX}	£230	4343	18b-31	1938-40 two sets to 2r, one is never hinged, one blemish/spot, u.m./m.m. (28) Cat. £200 {MH} US5	£31
4306	12/18	1881 5st (torn perf at upper left) and 25st (short SE corner perf), fresh, unused no gum. Cat. £1249 {MH} US7 (image available online only)	£48	4344	18b-32	1938-40 KGVl Pictorial issue vals 1p to 5r, f.u. with small h/r. (15). Cat. £112 {U} US5	£33
4307		1881-1936 mostly Used part complete coln on illus album pages, from range of Lions through to later pictorials. (160) Cat. £150 {MX}	£50	4345	18b-33	1938-40 Set to 10R(16) fresh u.m., the 4a has a rounded corner Cat. £250 {UM} US2	£118
4308		1884 5st on 30st deep blue & brown 'Surcharge' issue, a fine mint copy. Expertised 'Krg. Paul Kruger. (SG 41, Cat. £225) {MH} US9 (image available online only)	£24	4346	18b-33	1938-40 KGVl set to 10rs very fine mint(16) Cat. £250 {MH} US5 (image available online only)	£65
4309	40	1884-85 50 on 1f, tiny hinge thin, fresh, fine unused no gum. Cat. £850 {MH} US7 (image available online only)	£42	4347		1938-60 A fine used range with KGVl vas to 5r, 'Mily Admin' opts vals to 10r, a few KGI Officials to 8as, then a range of post independence issues. A couple of odd duplicates noted. A useful base for expansion (150) {U} US	£38
4310		1891-1992 A substantial mint & used range on 12 Hagner sheets with a small range of earlier issues but quite a number of middle & later period sets, some later blocks with good thematics. A really good base from which to develop a much underrated area. (c300) {MX}	£120	4348	015-27	1939 Official-Set to 10R(13) fine mint Cat. £250 {O} US2	£70
4311		1895-1939 Eleven covers/cards with commercial & philatelic frankings, includes 1937 Anniversary of Accession min sheet on cover to Sofia. A few with faults but an unusual & seldom offered group {C} US3	£18	4349	43var	1945 3a dull violet with DOUBLE OVERPRINT variety, f.u. Murray Payne catalogue £35 as Fine Used (CW 25a). Cat. £35 {U} US3	£23
4312	315	1931 50L brown Balkan Olympics, very fine used Cat. £95 {U} US3	£25	4350	43var	1945 3a dull violet with DOUBLE OVERPRINT variety, f.u. Murray Payne catalogue £35 as Fine Used (CW 25a). Cat. £35 {U} US3	£23
4313		1949-91 Coln of mostly UM sets & MS on stockpiles, each with SG cat no, nice colourful range. (190 + 43 MS) Cat. £285 {MX} US	£102	4351	35-63	1945-46 KGVl 'Mily Admin' set plus 1946 new colours set to 10r, very fine mint(31) Cat. £67 {MH} US5 (B)	£15
4314	MS2755	1979 Stamp Centenary min sheet very fine unmounted mint. Cat. £65 {UM}	£30	4352		1946 postage and Official sets to 10r, plus Victory in official Burma Postal Administration folder, very fine mint. (30) Cat. £136 {X} US5	£27
4315	MS2755	1979 Stamp Centenary min sheet very fine unmounted mint. Cat. £65 {UM}	£30	4353	51/63	1946 Definitives f.u. Cat. £120 {U} US3	£49
BURKINA FASO				4354	51/63	1946 Definitives f.u. Cat. £120 {U} US3	£49
4316	849-896	1973 BUTTERFLIES & FLOWERS - full set of 48v in blocks of 4 for each denomination. Mint blocks (light h/r on top 2 stamps, bottom 2 UM) for 1f, 2f, 3f, 5f, 6f, 11f, used - CTO for other 6 values. Cat. £53 {MX} US6 (B)	£14	4355	51-62	1946 British Civil Administration vals 3p to 5r f.u. with small h/r. (14) Cat. £95 {U} US6	£24
BURMA				4356	51-63	1946 British Civil Administration set of 15 vals 3p to 10r, f.u. with small h/r. (15) Cat. £120 {U} US5	£36
4317	1/82	1937 used to 1r (2), 1945 set to 10r, 1946 set to 10r, odd blemish, Victory (also mint) and 1947 set to 10r, v.g.u. Cat. £200 {U} US5	£34	4357	51-63	1946 British Civil Administration issue set of 15 vals 3p to 10r, hinged on 1 Simplex album page. (15) Cat. £120 {U} US4	£42
4318	1/09	1937 A small fine used range of KGV values to 2Rs, Official vals to 8as. Mainly v.fine(22) Cat. £72 {U} US	£24	4358	51-63	1946 KGVl - full set of 15v, 3p to 10r, UM or very lightly MM with faint hinge trace. Cat. £60 {MH} US4	£21
4319	1-12	1937 DV India optv short set to 12a very fine & fresh u.m. (2a6p with tone mark). (12). Cat. £50 {UM}	£30	4359	62	1946 5R green & brown. f.u. Cat. £32 {U} US3	£13
4320	1-12	1937 KGVl - stamps of India optv BURMA. Short set of 12v to 12a, lightly MM, hinge trace. 3a6p with inverted wmk. Cat. £50 {MH} US5 (B)	£13	4360	68-82	1946 Interim Burmese Government issue set of 15 vals 3p to 10r, hinged on 1 Simplex album page. (15) Cat. £45 {U} US4	£15
4321	1-14	1937 GV short set to 2r fine & fresh m.m. with some h/r. (1r with faint diagonal crease). Cat. £180 {MH} US3 (image available online only)	£44	4361	028/40	1946 Officials l.m.m. Cat. £80 {MH} US3	£21
4322	1-15	1937 GV issues of India optv, short set to 5r used. (15). Cat. £80 {U} US	£36	4362	028-040	1946 Officials: KGV set to 10Rs very fine mint(13) Cat. £75 {O} US5	£17
4323	1-15	1937 Overprints on India set to 5R mint(15), some slight gum toning Cat. £244 {MH} US6	£45	4363	028-040	1946 KGVl - Official Stamps - British Civil Administration - full set of 13v, optv 'SERVICE', mostly lightly MM, h/r. 3 lower values UM. Cat. £75 {O} US4	£22
4324	1-15	1937 Set to 5rs very fine once mounted mint ((15) Cat. £244 {MH} US5	£65	4364		1947 optv. Postage (some values partially adhering) and Official sets to 10r, in official Burma Postal Administration folder, m.m. (26) Cat. £275 {X} US5	£44
4325	13	1937 1R chocolate & green. l.m.m. Cat. £70 {MH} US3	£21	4365	68-82	1947 Interim Burmese Govt - full set of 15v to 10r, lightly MM. Cat. £55 {MH} US2	£22
4326	13	1937 1R chocolate and green fresh mint Cat. £70 {MH} US2	£24	4366	68-82	1947 Intrin Gov. set used 2r, 5r & 10r very fine cds used. (15). Cat. £45 {U} US	£21
4327	13	1937 KGVl - 1r chocolate and green, wmk 69, lightly MM, h/r. Cat. £70 {MH} US	£31	4367	68-82	1947 Interim Burmese Govt - full set of 15v, lightly MM, h/r. 5r & 10r UM. Cat. £50 {MH} US4	£18
4328	13	1937 KGV Stamps of India optv 'Burma' - 1r Chocolate & Green, mint small h/r x 2. Lovely fresh bright colours. Cat. £70 {MH} US6 (B)	£13	4368	68-82	1947 optv. set to 10r (corner crease), plus 6p both Types se-tenant and 9p optv. inverted (both these never hinged), m.m. (18) Cat. £145 {MH} US5	£27
4329	13	1937 KGVl - stamp of India optv BURMA. 1r chocolate and green, upright wmk, lightly MM with hinge trace. Cat. £70 {MH} US5	£21	4369	68-82	1947 Interim Burmese Government set of 15 vals 3p to 10r, mint small h/r. (15) Cat. £50 {MH} US5 (B)	£15
				4370	68var	1947 3p OVERPRINT INVERTED, u.m. Murray Payne catalogue £15 as Mounted Mint (CW 48b). Cat. £20 {UM} US3	£14
				4371	68var2	1947 3p brown with OVERPRINT DOUBLED variety, u.m. Murray Payne catalogue £15 as Mounted Mint (CW 48c). Cat. £18 {UM} US3	£12
				4372	80/2	1947 Definitives. The top 3 values. u.m. Cat. £39 {UM} US3	£15
				4373	041-053	1947 Officials - Interim Burmese Government - full set of 13v to 10r, mostly very lightly MM with hinge trace. Only 1a, 2a.6p & 2r with small h/r. Cat. £225 {O} US	£111
				4374	051-053	1947 Official Stamps - Interim Burmese Govt - 2r, 5r & 10r, lightly MM, hinge trace. Cat. £68 {O} US4	£22
				4375	047	OFFICIALS 1947 Interim Government overprint 2as6p greenish blue in a very fine used block of 4 with bottom margin of sheet. Cat. £108 {U} US7 (B)	£13

Lot No	Cat No	Description	Estimate
Burma - continued			
4376		POSTAL HISTORY 1920 GV 2a6p of India on back of cover tied with very fine strike of Rangoon GPO Sorting 26 May 1920 cds. Advertising cover for Mohamed Hashim & Son General Merchants Rangoon. Addressed to San Francisco. Some slight edge wear. {C} US4	£14
4377		POSTAL HISTORY 1922 Posts & Telegraphs 17 Feb 1922 telegram form C3, from Lal Chand & Sons number 01413 Rangoon telegraphic cds with X above date & G.T.O. below, plus the original envelope to convey the message with matching ref no. Very scarce as matching pair. {C} US4 ...	£38
4378		POSTAL HISTORY 1922 E7 1a & GV 2a of India (SG150 & 166) tied to cover with faint Sandoway 3 May 1922 cds. Addressed to Iowa. Some edge wear. {C} US4	£14
4379		POSTAL HISTORY 1925 Registered cover 13 Aug 1925 Thanatpin to Karaikudi India, registration label top left on front, India GV 1a brown x 3 on back tied with two very fine strikes of Thanatpin cds. Karaikudi 22 Aug 1925 receiving. Very scarce. {C} US4 (image available online only) ..	£58
4380		POSTAL HISTORY 1927 India 1a brown GV embossed postal stationary envelope Travelling Post Office Rangoon to Bessein. Very fine strike of R30 IN (as in incoming) 4 Nov 1927 SET 2. On reverse Bessein 4 Nov 27 receiving. With original letter written in local text. Very scarce. {C} US4 (image available online only)	£46
4381		POSTAL HISTORY 1929 Advertising cover from Francis Medical Hall Myanaung to Einme illustrating Kuthala. Balm across the whole of the reverse of the cover. GV India 1a brown tied with a very fine strike of Myanaung 28 Dec 1928 & Eime 1 Jan 1930 receiving. Exceptional cover with some minor creasing to edges display quality item. VERY RARE {C} US4 (image available online only)	£118
4382		POSTAL HISTORY 1929 Colour printed postcard of Prome Burma used to New Jersey with 1/2a & 1a of India tied with Rangoon GPO 3 Oct 1929 cds in excellent condition. Plus cover to Edinburgh with 2a6p orange of India tied Rangoon GPO 8 Nov 1932. Clean cover hinge remains on back. (2 items). {C} US4	£14
4383		POSTAL HISTORY 1932 GV 1a3p of India tied to cover with superb strike of Athegy 26 Jun 1932 cds. Addressed internally to Thanatpin with receiving of 28 Jun 1932 alongside. Scarcer office. Some edge wear. {C} US4	£24
4384		POSTAL HISTORY 1932 Posts & Telegraphs Telegram cancelled with a very fine strike of Pyawbwe-Yamrthin 27 May 1932 with 'Tel' above date. {C} US4	£20
4385		POSTAL HISTORY 1932 India GV 3a embossed Registered letter 185x115mm from Moulmeingyun to South India 12 Feb 1932 Uprated with 4a & 3p on back and tied with a very fine strike of Moulmeingyun cds. Registration label front right affected by the climate. Written up on an album page. Scarce use. {C} US4	£18
4386		POSTAL HISTORY 1934 Revenue document relating to insurance, dated 7 March 1934 with India 1r Insurance revenue stamp ovpt both sides Burma & tied with company cachet. {C} US4	£15
4387		POSTAL HISTORY 1935 Two covers, GV 1a brown of India tied with very fine strike of Moulmein 6 Mar 1935. Addressed to Thanatpin with faint 7 Mar 35 receiving. GV 3a6p of India tied to cover with Kemmendine 9 Mar 1936 cds. Addressed to USA with Caspar 13 Apr 1936 receiving. {C} US4	£19
4388		POSTAL HISTORY 1935 GV cover with 3p 9p & 1a3p x 2 of India making 3/2as for foreign letter rate tied with very fine strikes of Rangoon GPO 4 Feb 1935 with SOR above date. Addressed to USA with original letter. {C} US4	£15
4389		POSTAL HISTORY 1937 GV 2a6p of India ovpt Burma (SG6), on cover tied with very fine strike of Chauk Magwe 2 Dec 1937. Addressed to Scotland. Typed on the back of the cover Despatched 10th Nov 1937 Received 17th Dec 1937. Very clean cover with scarcer cancel. {C} US4	£26
4390		POSTAL HISTORY 1938 Revenue use, The Universal Fire & General Insurance Co Ltd Motor Car Policy document with India GV 8a Insurance revenue stamp ovpt BURMA tied to document with Company cachet of Rangoon. Dated inside 25 Feb 1938. In remarkably good condition. A superb social history, revenue use document display quality item. {C} US4 (image available online only)	£44
4391		POSTAL HISTORY 1939 India 4a embossed registered letter 115x185mm ovpt BURMA, uprated to pay additional insurance & weight from Toungoo Bazaar to Kondanoor India 9 Mar 1939. Tounoo Bazaar registration label on front. 3a6p & 2x6a on reverse (SG8 & 10). Some faults along bottom edge but scarce. {C} US4	£24
4392		POSTAL HISTORY 1939 GVI 1a (SG22) used on document for revenue purposes. Local text hand written on note paper with fingerprint in black ink instead of a signature. Very fine in excellent condition. {C} US4	£18
4393		POSTAL HISTORY 1939-41 GVI period 1938 issues, 4 different covers with 1/2a (SG23) tied to cover with Thanatpin 11 Feb 1939 cds addressed to Devakotta India with 19 Feb 1939 receiving on back. 6p blue & 1a purple brown x 2 (SG20 & 22), tied with Okpo 15 Feb 1940 cds cancels. Addressed to Kothamangalam India 23 Feb 1940 receiving on back. 2a vermilion of GV, 4a & 8a (SG5, 28-29), tied with fine Rangoon GPO Sorting 26 Apr 1940 cds, on airmail cover to Lee-on-solent. 3p violet block of 6 & 6p (SG19-20) on cover with very fine Kanygydaung 13 Jul 1941 cds cancels (stamps on back). Addressed to Kottaiyur India with 26 Jul 1941 receiving also on back. {C} US4	£58
4394		POSTAL HISTORY 1940 Post Office 5 Year Cash Certificate for 20Rupees for payment in 1945. Unused in excellent condition. {C} US4	£15
4395		POSTAL HISTORY 1940 GVI Cent. Of First Postage Stamp on two Naigamwalla illust. FDC's. First with very fine strike of Rangoon GPO sorting 6 May 1940. Second very fine Kandawglay 6 May 1940. Excellent condition. {C} US4	£26
4396		POSTAL HISTORY 1946 Gov. of Burma 5 Rupee revenue sheet used as a deed of sale. Dated on reverse 21 Oct 1946 Cancelled 'Sale of The (?) registrar' Tharrawaddy, with a black ink fingerprint instead of a signature {R} US4	£20

Lot No	Cat No	Description	Estimate
Burma - continued			
4397		POSTAL HISTORY 1946 GVI 1 1/2a vermilion embossed postal stationary envelope cancelled with very fine strikes of Thanbyzayat Memorial Ceremony 18 December 1946 cds. Addressed to Rangoon Cantonment with a very fine Rangoon Cantonment 21 Dec 1946 receiving on back. Very clean display quality cover. {C} US4 (image available online only)	£29
4398		POSTAL HISTORY 1946 Colour change 6p, 1a & 2x 2a (SG52, 54 & 56) on registered cover to Calcutta. Tied with two very fine strikes of Thanbyzayat Memorial Ceremony 18 December 1946 cancels. Thanbyzayat registration label. Calcutta 27 Dec 46 receiving. Very clean display quality cover. {C} US4 (image available online only)	£89
4399		POSTAL HISTORY 1946 GVI 1946 Victory issues on 4 covers, set of 4 tied with Prome 2 May 1946 cds on plain FDC. Set of 4 on plain FDC with Rangoon way line cancel. 1 1/2a & 2a tied with Rangoon Cantonment 4 Sept 1946 cds. 2a x 8 Rangoon 17 Oct 1946 cds {C} US4	£24
4400		POSTAL HISTORY 1948-51 6 early independence covers with 1948 SG93 surface mail to New York tied with Rangoon machine way line. 1952 20 Mar Rangoon Sorting to Liverpool on State Service. 1951 registered Airmail to London SW1 made from brown wrapping paper, from Grindlays Bank Rangoon with pink VIP label 3 further airmail covers with mixed values from the 1949 set Rangoon Sorting & Rangoon Cantonment cancels. {C} US4	£46
4401		POSTAL HISTORY 1951 1949 issues 6p 3a, 4a & 8a (SG101, 106, 108-9) on registered Airmail cover tied with Burma Exptl PO addressed to India. Manuscript in red ink R.L. 162 Poundge in lieu of registration label. Been opened on 3 sides. Scarce use. {C} US4	£24
BURMA - JAPANESE OCCUPATION			
4402	J72a	1943 Burmese Government - 5c scarlet, imperf, no gum, in UM block of 6 with horizontal fold between top 2 rows. Cat. £210 {UM} US4	£73
BURUNDI			
4403	1446-1435	1984 BUTTERFLIES - full set of 10 values in 5 se-tenant horizontal pairs, superb fresh condition, UM. Cat. £175 {UM} US6	£52
BUSHIRE			
<i>For more lots, please see the GALLERY section at the front of the catalogue</i>			
4404	(13)	1915 (Aug) 5kr, with FORGED OVPT, centred to NE, yellowed gum, m.m. Cat. £50 as genuine, good reference. {F}	£18
4405	(15)	1915 (Sept) Coronation 1ch, with FORGED OVPT, centred to bottom, toned gum, l.m.m. Cat. £1500 as genuine. {F}	£30
4406	(17)	1915 (Sept) Coronation 3ch, with FORGED OVPT, centred to NE, light gum toning, l.m.m. Cat. £1400 as genuine. {F}	£30
4407	(19)	1915 (Sept) Coronation 6ch, with FORGED OVPT, central vignette placed low, centred to top, fresh m.m. Cat. £14,000 as genuine. Good reference. {F} PH Plate 48	£60
4408	(19)	1915 (Sept) Coronation 6ch, with FORGED OVPT, centred to left, some light gum toning, m.m. Cat. £14,000 as genuine. Good reference for a rare stamp. {F} PH Plate 8	£50
4409	(21)	1915 (Sept) Coronation 10ch, with FORGED OVPT, central vignette placed low, light patchy gum toning, m.m. Cat. £4000 as genuine. {F} PH Plate 8	£48
4410	(21)	1915 (Sept) Coronation 10ch, with FORGED OVPT, h/r, m.m. Cat. £400 as genuine. {F}	£45
4411	(22)	1915 (Sept) Coronation 12ch, with FORGED OVPT, a few short perfs, h/r, m.m. Cat. £4000 as genuine. {F}	£42
4412	(25)	1915 (Sept) Coronation 2kr, with FORGED OVPT, small heavy central thin, h/r, fresh m.m. Cat. £2250 as genuine. {F} PH Plate 8	£40
4413	(3-5)	1915 (Aug) 3ch (5), 5ch and 6ch, all FORGERIES, some staining, used. Cat as genuine £1515. {U}	£70
4414	(5/10)	1915 (Aug) 6ch, 9ch and 1kr (regummed), all FORGERIES, o.g. Cat. £995 as genuine. {F}	£38
4415	7	1915 10ch brown and carmine fine used Cat. £110 {U}	£60
CAMBODIA			
4416		BUTTERFLIES - themed collection with sets / part sets from 1969 (imperf), 1989, 1990, 1993, 1995, 1998, 1999 & 2001, and contains 43 stamps & 6 MS. The collection is presented in mounts on album pages, and appears to be UM. There are some non-butterfly stamps forming part of a set. All in clean, fresh condition. Cat. £110 {CC} US6	£29
4417	1-17	1951 Full set of 17v, 10c to 15p, very lightly MM, brownish gum. Cat. £90 {MH} US5	£22
4418		1952-64 small range of covers, incl 1952 Students Aid set of 4 on un-addressed air mail cover with FDI cancel (corner crease), 1956 Coronation on air mail cover to Paris, illud FDC, etc, condition is mixed but a useful range, c/v as Used. (9) Cat. £150 {C} US4	£44
4419	22-30	1953 Air - set of 7v, 50c to 30p, missing 3p.30 & 5p.10 from full set. Very fine used, h/r. Some paper adherence. Cat. £80 {U} US5	£20
4420	31-50	1954 Part set of 12v - 10c, 30c, 70c, 1p, 1p50, 2p, 2p50 green, 3p, 4p50, 6p, 20p, 30p. Very fine used, h/r. Cat. £40 {U} US2	£18
4421	249-251	1969 BUTTERFLIES - set of 3v, 3r to 8r in blocks of 4. Top 2 lightly MM, bottom 2 UM. Cat. £75 {MH} US6	£21
CAMEROUN			
4422	T1-T12	1960 Full set of 12v to £1, very lightly MM with faint hinge trace, 5s, 10s & £1 UM. Cat. £35 {MH} US2	£13
4423	T4b	1960 2d bluish grey in a marginal b/4. u.m. Cat. £380 {UM} US3	£137
4424	T4b	1960 2d bluish grey. u.m. Cat. £95 {UM} US3	£37
4425	T4b	1960 2d bluish grey in a marginal b/4. u.m. Cat. £380 {UM} US3	£137
4426	T4b	1960 2d bluish grey in a b/4. u.m. Cat. £380 {UM} US3	£137
4427	T4b	1960 2d bluish grey. u.m. Cat. £95 {UM} US3	£37
4428	286-97	1961 Cameroun issues surcharged with sterling values set to £1 most u.m. but £1 is m.m. Cat. £79 {MH} US2	£27
4429	286-97	1961 Cameroun issues surcharged Republic with sterling values to £1 u.m. set (12) Cat. £79 {UM} US2	£32
4430	286-97a	1961 Republic overprints with values to £1, missing SG 286 and 295a m.m. (10 of 12) Cat. £69 {MH} US2	£24

Lot No	Cat No	Description	Estimate
Cameroun - continued			
4431	291-97a	1961 Republic overprints high values to £1, missing low values u.m. Cat. £76 {UM} US2	£27
CAMEROUN - BRITISH OCCUPATION			
<i>For more lots, please see the GALLERY section at the front of the catalogue</i>			
4432	B2,B2a	1915 C.E.F. ½d on Yacht 5pf green complete sheet of 100 unmounted mint, varieties include different fount 'd' on R.2/10, 6/9, 10/10, more minor varieties such as broken 'F' R.5/4, some perf separation particularly between columns five and six where the sheet has been folded, otherwise fine and rare Cat. £934 HEAVY/OVERSIZE LOT - OVERSEAS SHIPPING SURCHARGE APPLIES {UM} US (image available online only)	£801
4433	B3e,B3ea	1915 C.E.F. 1d in black on Yacht 10pf carmine complete sheet of 100, R.5/1 shows thin '1', other more minor varieties, minor traces of toning on the edges of margins mentioned for accuracy otherwise fine unmounted mint and rare Cat. £1463 HEAVY/OVERSIZE LOT - OVERSEAS SHIPPING SURCHARGE APPLIES {UM} US (image available online only)	£1068
4434	B3e,B3ea	1915 C.E.F. 1d in black on Yacht 10pf carmine complete sheet of 100, R.5/1 shows thin '1', other more minor varieties, some light gum toning, folded through centre, margins a little ragged in places, unmounted mint, rare Cat. £1463 HEAVY/OVERSIZE LOT - OVERSEAS SHIPPING SURCHARGE APPLIES {UM} US (image available online only)	£1068
4435	B3e,B3ea	1915 C.E.F. 1d in black on Yacht 10pf carmine complete sheet of 100, R.5/1 shows thin '1', other more minor varieties, minor traces of toning on the edges of margins mentioned for accuracy otherwise fine unmounted mint and rare Cat. £1463 HEAVY/OVERSIZE LOT - OVERSEAS SHIPPING SURCHARGE APPLIES {UM} US (image available online only)	£1068
4436	B4	1915 C.E.F. 2d on Yacht 20pf ultramarine complete sheet of 100, folded several times, almost completely separated between central rows Cat. £350 HEAVY/OVERSIZE LOT - OVERSEAS SHIPPING SURCHARGE APPLIES {UM} US (image available online only)	£267
4437	B4	1915 C.E.F. 2d on Yacht 20pf ultramarine complete sheet of 100, folded in places and some perf separation, otherwise fine unmounted mint and rare Cat. £350 HEAVY/OVERSIZE LOT - OVERSEAS SHIPPING SURCHARGE APPLIES {UM} US (image available online only)	£267
4438	B5	1915 C.E.F. 2½d on Yacht 25pf black and red/yellow complete sheet of 100, some perf separation, particularly at centre due to vertical fold, some light gum creasing, otherwise fine unmounted mint Cat. £2100 HEAVY/OVERSIZE LOT - OVERSEAS SHIPPING SURCHARGE APPLIES {UM} US (image available online only)	£1780
4439	B6	1915 C.E.F. 3d on Yacht 30pf black and orange/buff complete sheet of 100, the left half of the sheet shows overprint misplaced to the left, some minor overprint varieties such as larger dots fine unmounted mint, rare Cat. £1400 HEAVY/OVERSIZE LOT - OVERSEAS SHIPPING SURCHARGE APPLIES {UM} US (image available online only)	£1068
4440	B8	1915 C.E.F. 6d on Yacht 50pf black and purple/buff complete sheet of 100, three are creased, some others have gum bends, otherwise fine unmounted mint, rare Cat. £1300 HEAVY/OVERSIZE LOT - OVERSEAS SHIPPING SURCHARGE APPLIES {UM} US (image available online only)	£890
4441	B9	1915 C.E.F. 8d on yacht 80pf black and carmine/rose complete sheet of 100, central fold and some light gum creasing otherwise fine unmounted mint, rare Cat. £1300 HEAVY/OVERSIZE LOT - OVERSEAS SHIPPING SURCHARGE APPLIES {UM} US (image available online only)	£890
CANADA			
<i>For more lots, please see the GALLERY section at the front of the catalogue</i>			
4442		Group of sheetlets with 1996 Cinema MS1698a & 1698b in illustrated folder with descriptive booklet. 1996 The Story of Winnie the Pooh booklet x 2 SG1701a. 1997 F1 Gilles Villeneuve MS1735 with illustrated folder. 2004 Open Golf Championships pane in presentation folder SG2285a. (5) Cat. £70 {CC} US3	£30
4443		Balance collection on leaves ex SG Imperial, 1852-1936, mint & used in mixed condition, incs: 5c Beaver perf used, QV bun heads to 2 x 15c. 1897 Jubile 1c 2c 3c mint & 5c used. Maple leaf to 8c used. Maple Leaf top corners to 20c used. E7 1908 Quebec set (7c mint), GV definitives to \$1 with coils. 1927 Confederation set of 5 mint. 1928 set of 11 to \$1 SG275-85. 1930 288-303 used. Some dues & Revenues. Cat £1800++ (232) {CC} US3	£409
4444		Deceptively valuable original coll. on leaves, 1851 to 1965, totally unpicked, much good material but would benefit from re-arranging, the condition is mixed but much fine, noted are 1851 3d good used (into at NW corner), 1859 1c, 5c (6, incl. one unused), 10c, 12½c (2) and 17c (regummed), large Queens incl. ½c (2 mint), 5c (3), others incl. 1c, 2c, 6c (3), 12½c and 15c (4), small Queens to 10c (4), with shades of both issues, 1893 Widow 50c (2), 1897 Jubilee values incl. 10c and 50c (cork cancel), 1897 to 10c (2, ex. 6c), 1903-12 to 10c (2, one part o.g.) and 20c, 1908 Quebec set (15c plus ½c, 1c and 2c in pairs unused, no gum, poor), 1911-22 10c mint plus 7c and 50c unused no gum, 1917 Confederation and 1928 Air in blocks of 3 (mint), 1928-29 to £1, 1930-31 vals to 8c in mint pairs, blocks of 3 and 4, to \$1 used, 1932 Ottawa block of 4, used later sets to \$1, a lot with potential. (Few 100) {X} US3	£656
4445	375-388	KGVI Pictorial set of 14 vals 1c to \$1 plus SG399-400 - 6c and 7c Air issues, f.u. mint small h/r. (16) Cat. £52 {U} US4	£18
4446	1	1851 Laid Paper Beaver 3d red used, creased, torn, cut into in places Cat. £1100 {U}	£80
4447	5	1852-7 Beaver 3d red fine used, good to large margins Cat. £250 {U} PH Plate 8	£125
4448	8	1852-7 Beaver 3d brown red fine used, small to good margins, Numeral 21 cancel Cat. £275 {U} PH Plate 8	£140
4449	29	1859 1c pale rose. f.u. Cat. £55 {U} US3	£17
4450	29	1859 QV - 1c pale rose, perf 12. Fine used, well centred and decent perfs. Cat. £55 {U} US	£25
4451	29	1859 1c rose-red mint, part o.g., centered to SE corner, fresh & fine Cat. £450 {MH} US PH Plate 8	£125

Lot No	Cat No	Description	Estimate
Canada - continued			
4452	29-30	1859 QV - 8 x 1c values in varying shades, average to very fine used. All off centre, mostly good perfs, some blind perfs. Cat. £400 {U} US9	£35
4453	29,30	1859 QV - 1c pale rose & 1c deep rose, fine used, h/r. Both with minor faults. Cat. £135 {U} US	£36
4454	29-43a	1859 Colony of Canada currency change with possible shades in mixed condition, ideal for the specialist used range with 1c x 3 (one imperf all sides but trimmed), 5c beaver v.f.u SG31 & used SG32. 10c brown shades x 4. 12½c green x 3 (one trimmed not incl in est.). 17c blue x 3 sound used. (15). Cat. £900 {U} US3	£103
4455	30	1859 1c deep rose. good to fine used. Cat. £80 {U} US3	£17
4456	30	1859 1c carmine rose, unused, never cancelled but regummed, very fresh colour & fine Cat. £500 {MH} US PH Plate 8	£144
4457	30	1859 QV - 1c deep rose, perf 12. Fine used, h/r. Cat. £80 {U} US	£36
4458	30	1859 Colony of Canada 1c deep rose shade centred SE fine appearance yellowish gum l.m.m. Cat. £500 {MH} US4 PH Plate 8	£118
4459	31	1859 QV - 5c pale-red, perf 2. Fine used with partial 'LONDON / AM / AP 13' cancellation. Cat. £25 {U} US	£11
4460	31	1859 QV - American Beaver - 2c pale red, fine used, centred to S. Cat. £25 {U} US	£11
4461	31	1859 5c pale red Beaver, never cancelled, part o.g., gum creases, o/w fresh & fine Cat. £450 {MH} US PH Plate 8	£125
4462	31	1859 Perf 12 5c pale red fresh mint, part original gum Cat. £450 {MH} US4 PH Plate 8	£152
4463	36	1859 QV - Prince Albert - 10c (paler) brown, fine used, h/r. Some shortish perfs. Cat. £120 {U} US	£40
4464	36	1859 QV - Prince Albert - 10c brown, good used, h/r. Missing perf at right. Cat. £120 {U} US	£27
4465	39	1859 QV - 12½c deep yellow-green, perf 12. Fine used, h/r. Centred to W where frame just clipped by perfs. Cat. £80 {U} US	£28
4466	39	1859 QV - 12½c deep yellow-green, perf 12. Good used, h/r. Centred to SW where both frames clipped by perfs. Cat. £80 {U} US	£25
4467	39	1859 12½c deep yellow-green mint part o.g., centred W., good colour, fine Cat. £1300 {MH} US PH Plate 8	£365
4468	39	1859 QV - 12½c deep yellow-green, mint no gum. Centred to SE, frame cut at bottom. Some paper staining at right and to SW corner perf. Damage to SW value '1' in '12' extending to design below value. Small area of paper adherence. Cat. £1300 {MH} US9 PH Plate 8	£75
4469	40	1859 Perf 12 12½c pale yellow green fresh unused without gum Cat. £1200 {MH} US4 PH Plate 8	£216
4470	41	1859 QV - 12½c blue-green, perf 12. Good used with hinge remnant. Centred SE, frames cut / clipped by perfs. Cat. £85 {U} US	£27
4471		1859-1935 Mint and used collection on Imperial leaves(196) including 1859 12½c used(2), Large and Small Queens, 1897 Jubilee 1c to 20c mint, the 15c is used, 1908 Quebec 20c used, 1927 Confederation sets mint, 1935 Silver Jubilee set mint, mainly fine {CC} US4	£222
4472		1859-1950 Collection of QV to KGVI with strength in a good showing of large QV large Heads and 1859 cent issues with 2 reasonable copies of the 12½ c. Also some early spacifiers not included in catalogue value. Then 1897 to 1912 issues in variable condition. Also some better KGV coils and mint issues. Mint and used. Condition varies, but many better and very high cat value, about £2000. Cat. £2000 {MX}	£200
4473		1859-1952 Intact used collection in mixed condition on SG One Country album pages, incs QV Bun Heads to 15c. 1893 20c & 50c SG115-16. Diamond Jubilee ½c-50c (Excl 6c). Maple Leaf both sets SG141-65. EwdVII definitive set 173-87. Quebec Tercent. Set 188-95. GV largely complete to \$1 (excls some coils, War Tax diagonal ovpt & 2c surch) all commems, basic defins & Airs. GVI complete (excl coil SG398 with an extra 395 in it's place). Some of the higher value items are average used or faults but many very fine used. (299). Cat. £2880 {CC}	£600
4474	29	1859-64 One cent unused, some perf faults, but a good looking filler, cat £450 mint, £55 used. Cat. £450 {MH}	£25
4475	29	1859-64 QV one cent v.f.u. well centred Cat. £55 {U}	£25
4476	29	1859-99 Mint and used duplicated collection on leaves(approx 400) including 1859 10c(4), 12½c(4), 17c(3) used, 1864 2c rose used(2), good range of Large and small Queens with several better items, 1897 Jubilee set to 50c mint, also values to 15c, 50c used, 1897-8 set mint, 1898 set mint, mixed condition, high catalogue value {CC}	£1000
4477	77	1860-90 Small Queen 2c blue green, horizontal pair, light hinge, fine/very fine mint o.g. saturated perfs N.W., stunning colour Cat. £180 {MH} US PH Plate 8	£96
4478	78	1860-90 Small Queen 2c grass-green mint o.g., centered to SE corner, fresh & fine Cat. £60 {MH} US	£20
4479	85	1860-90 5c olive green mint part o.g. Very fine for this. Cat. £425 {MH} US PH Plate 8	£144
4480	44	1864 2c rose red. No gum. mint. Cat. £600 {MH} US3	£61
4481	44	1864 QV - 2c rose-red, perf 12. Good used, some shortish perfs, paper with aged appearance. Centred W. frame at left cut by perfs. Cat. £225 {U} US (image available online only)	£58
4482	44	1864 QV - 2c rose-red, perf 12. Fine used. Centred NE where both frames cut by perfs. Missing perf at right. Cat. £225 {U} US	£30
4483	51	1868 12½c bright blue, thin paper, mint large part o.g., some gum sheen, for centered S. Wonderful colour. Lovely fresh stamp. Cat. £1600 {MH} US PH Plate 8	£461
4484	58	1868 QV - 3c brown-red, medium to stout wove paper. Fine used, nicely centred. Cat. £25 {U} US	£12
4485	59	1868 QV - 6c brown, medium to stout wove paper. Fine used, missing perf at left. Cat. £75 {U} US	£17
4486	59	1868 QV - 6c brown, medium to stout wove paper. Fine used, nicely centred. Few short perfs. Cat. £75 {U} US	£22
4487	59	1868 QV - 6c brown, perf 12. Mint (no gum). Centred SE, design just clear of perfs. Some short perfs at base. Fine, clear and fresh. Cat. £1400 {MH} US PH Plate 8	£187
4488	60c	1868 QV - 12½c pale dull blue, perf 12. Used, evidence of ink at SW corner, otherwise appears mint. Missing perfs at left & right. Cat. £75 {U} US	£17

Lot No	Cat No	Description	Estimate
Canada - continued			
4489	61c	1868 QV - 15c dull grey-purple, good used, h/rs. Centred N, some perfs not punched through. Cat. £35 {U} US	£12
4490	61c	1868 QV - 15c dull grey-purple, medium to stout wove paper. Lightly MM with h/r and some archival adherence on lightly toned gum. Centred NW where design at top cut by perfs, adjacent stamp at bottom visible. Couple of short perfs. Cat. £325 {MH} US PH Plate 8	£89
4491		1868-1935 Mint and used accumulation on Hagner sheets in a binder(100s) including Large Queens(48), Small Queens(304) used with shade and postmark interest, 1893 Oc vermilion(3), 50c blue(8) used, 1897 Jubilee 10c,20c used, 1898-1902 values to 20c(5) used, EVII values to 50c with shades used, 1908 Quebec set, 1915 War Tax 50c sepia mint, 1928-9 Pictorial values to 50c(2), \$1(2) used, 1930-1 Pictorial values to \$1(2) used, mixed condition but many are fine. An interesting lot {CC} US	£721
4492		1868-1970 General collection of used issues on Stanley Gibbons pre printed leaves. Condition is very mixed, many with heavy cancels, but with QV, KEVII and KGV to higher values. Catalogue value £1500+ to KGV. Also QE2 issues to 1970. Few 100's Cat. £1500 {U} US4	£106
4493	53,54	1868-71 1/2c black, unused no gum & 1/2c grey-black mint part o.g., centered W, perfs cut design, good mint Cat. £160 {MH} US	£34
4494		1868-88 QV - Profile Head facing right. 6 album pages with stamps from various issues: Large Queens (1868-78), Montreal printings (1878-89), Perf 1 1/2x12 (1873-77), Ottawa printings (1888-97), Small Queens or Small Cents (1870-88). Heavy duplication, unchecked for varieties. Used, mixed condition, some poor / damaged. Some nice postmarks. 120 stamps with potentially high cat value. {CC} US	£107
4495	46	1868-90 1/2c black mint, large part gum, centered high, fine. Cat. £120 {MH} US	£38
4496	48	1868-90 2c grass green unused but regummed, centered NE, fresh Cat. £900 {MH} US PH Plate 8	£240
4497	55	1868-90 1c red-brown mint regummed centered E., fresh colour o/w fine Cat. £550 {MH} US PH Plate 8	£144
4498	60	1868-90 12 1/2c bright blue mint, small perf fault at top, vertical crease, large part o.g., fine colour, well-centered. Pretty Cat. £950 {MH} US PH Plate 8	£96
4499	61b	1868-90 QV 15c Dull Violet - Grey, f.u. with small h/r. Cat. £35 {U} US2	£18
4500	61b	1868-90 QV Definitive 15c Dull Violet-Grey, f.u. with small h/r. (o/c SW) Cat. £35 {U} US4	£11
4501	53-120	1868-93 QV Bun Head collection on pages identified by SG Number all used in slightly mixed condition with shades printings & paper varieties. Includes 3c dark rose shade pair on piece with Graves Green certificate identified as Scott specialised 1984 30a with SG81a annotated on the page. All values represented to 15c. SG115 & 116 used. Ideal for further study & the specialist. Cat as cheapest £2000+ (69). {CC} US3	£443
4502		1868-97 A fine used collectio of QV value on printed album page with large Queens 1c, 2c, 3c(3), 6c, 12 1/2c & 15c(2), small Queens 1/2c, 1c(3), 2c(3), 3c(4), 5c(3), 6c(2), 8c(4), 10c(3), small 1/2c(2), 1893 20c & 50c plus Jubilee 1c to 5c. Mainly very fine an impressive album page (40) {U} US	£384
4503	55	1868-97 QV Large head 1c red brown v.f.u. Well centred. Cat. £65 {U} ...	£25
4504	63	1868-97 QV Large head 5c f.u. centred right with Hamilton c.d.s. Some irregular perfs, but a nice copy. Cat. £100 {U}	£30
4505		1870 to 1973 general collection, good ranges throughout incl. back-of-book material, a few useful noted, mostly used. Varied condition. (Few 100) {MX} US3	£51
4506		1870-1902 Used collection on Prinz sheets(96) including Small Queens 10c(6), 1893 20c,50c, 1897-8 set, 1898-1902 set, mainly fine {CC} US3	£137
4507		1870-1935 Balance collection on New Imperial album pages mint & used in mixed condition incl: QV Bun Heads, GV to \$1 definitives with coil issues, 1928 50c blue SG284 cds used. 1935 SJ set mint. Plenty of better singles throughout Cat £625+ (140). {CC} US	£175
4508		1870-1963 Small collection of mint stamps, on 2 sides of stockpages. Comprises QV with values to 3c, KEVII values to 2c, KGV values to 8c, KGV values to 50c, Official stamp ranges to \$1, Special Delivery to 20c, Postage Dues to 10c. Total of 110 stamps, estimated cv c£300. Small level of duplication. {CC} US	£80
4509		1870-1986 Mint and used collection on leaves(few 100s) including 1935 Silver Jubilee set used, also a few Cape of Good Hope Revenues, nixed condition {CC} US2	£42
4510		1870-88 Lovely used collection of Small Queen Victoria's hinged on 2 Senator album pages. Range between SG72 and SG89 1c to 10c does include some duplication. Condition good some perf errors noted and average centring. (68). High cat approx £400.00. {CC} US4	£141
4511		1870-88 Lovely used collection of Small Queen Victoria's hinged on 2 Senator album pages. Range between SG72 and SG86 1c to 6c plus SG101-102 - 1/2d Black and Grey-Blacks, does include some duplication. Condition good some perf errors noted and average centring. (98). High cat approx £850.00. {CC} US4	£263
4512		1870-88 Super collection of Small Queen Victoria's 1c Vals f.u.hinged on 1 Senator album pages. Range between SG72 and SG76 does include some duplication. Condition good some perf errors noted and average centring. (23 includes 3 pairs and 2 strips of 3). Cat. £128 {CC} US4	£42
4513		1870-88 Super collection of Small Queen Victoria's 3c Vals f.u. hinged on 4 Senator album pages. Range between SG79 and SG84 does include some duplication. Condition good some perf errors noted and average centring. (161 includes 4 pairs). High cat £500 plus. {CC} US4	£169
4514	72-76	1870-90 Small Queens 1c, five shades unused, all mint most o.g., one more heavily creased but o/w fresh & fine, would grace any album. Cat. £540 {MH} US PH Plate 8	£173
4515	77	1870-90 QV 2c Deep Green, mint small h/r x 2. Very fresh bright colours. (o/c SE) Cat. £90 {MH} US2 (image available online only)	£47
4516	77	1870-90 Small Queen 2c deep green, horizontal pair, mint large part o.g, very fine appearance, stunning colour Cat. £180 {MH} US (image available online only)	£48

Lot No	Cat No	Description	Estimate
Canada - continued			
4517	78	1870-90 QV 2c Grass Green, mint small h/r. (o/c N) Cat. £60 {MH} US2	£30
4518	79	1870-90 QV Definitive small type - 3c Indian Red f.u. with small h/r. (o/c E). Cat. £65 {U} US4	£23
4519	80	1870-90 3c pale rose-red fine mint part o.g., a couple of nibbed perfs at left, o/w fine Cat. £350 {MH} US PH Plate 8	£86
4520	81	1870-90 3c deep rose-red mint, very fine mint o.g., tiny gum thin, well-centered marginally S., fresh colour & fine. Lovely Cat. £375 {MH} US PH Plate 8	£116
4521	82	1870-90 QV 3c Dull Red, mint small h/r x 2. (o/c S) Cat. £100 {MH} US2 (image available online only)	£47
4522	83	1870-90 QV 3c Orange-Red, mint small h/r x 2. Cat. £75 {MH} US2	£35
4523	83	1870-90 3c orange-red shade mint heavy hinge remnant part o.g., centered S., fine Cat. £375 {MH} US PH Plate 8	£116
4524	86	1870-90 QV - 6c Yellowish Brown, f.u. with small h/r. (o/c SE) Cat. £25 {U}	£15
4525	86	1870-90 QV Definitive small type - 6c Yellowish-Brown f.u. with small h/r. (o/c SW and small pencil annotation on back). Cat. £25 {U} US4	£9
4526	86	1870-90 QV Definitive small type - 6c Yellowish-Brown f.u. with small h/r. (o/c SW and 1 p/p at bottom). Cat. £25 {U} US4	£8
4527	86	1870-90 QV Definitive small type - 6c Yellowish-Brown f.u. with small h/r. (o/c W). Cat. £25 {U} US4	£9
4528	87	1870-90 QV Definitive small type - 10c Pale Lilac-Magenta f.u. with small h/r. (o/c NE). Cat. £60 {U} US4	£20
4529	87	1870-90 QV Definitive small type - 10c Pale Lilac-Magenta f.u. with small h/r. (o/c SW). Cat. £60 {U} US4	£20
4530	89	1870-90 QV Definitive small type - 10c Lilac-Pink f.u. with small h/r. (o/c S and 1 p/p at bottom). Cat. £55 {U} US4	£18
4531	120	1870-93 Small head 8c purple black centred right fine u.m. Cat. £110 {UM}	£40
4532		1870-98 A small QV used range with 1870 vals to 10c pale rose(heavy cancel) includes 5c strip of 3, later with 1893 8c & 1897-98 5c & 8c, 1898-1902 6c & 10c, a few small faults, mainly fine(12) {U} US5 (B) ...	£15
4533	94	1873-78 QV - 2c deep-green, medium to stout paper, perf 1 1/2x12. Fine mint, faint hinge trace. Centred to NE where both frames cut by perfs. Couple of shortish perfs and some brown gum spots. Cat. £500 {MH} US PH Plate 8	£165
4534	100	1873-79 QV Definitive small type - 10c Deep Lilac-Magenta f.u. with small h/r. (o/c SW) Cat. £200 {U} US4 (image available online only)	£67
4535	96	1873-79 QV - 3c orange-red, perf 1 1/2x12, medium to stout paper. Very fine mint with hinge trace. Perfectly centred, couple of shortish perfs. Natural vertical paper bend behind profile. Minor ageing barely affects appearance. Cat. £450 {MH} US PH Plate 8	£142
4536	97	1873-79 QV Definitive small type - 5c Olive-Green f.u. with small h/r. (Colour a little faded) Cat. £38 {U} US4	£9
4537	98	1873-79 QV Definitive small type - 6c Yellowish-Brown f.u. with small h/r. (o/c NE) Cat. £55 {U} US4	£18
4538	R1,R5,R6	1873-92 Registration stamps mint: 2c orange, off-white gum, 5c yellow green part gum, some creases & 5c deep green mint large part o.g. (3) Cat. £275 {MH} US	£48
4539	63	1875 5c olive green. good to fine used. Cat. £100 {U} US3	£17
4540	63	1875 QV - 5c olive-green, perf 1 1/2x12. Fine used. Centred SE, design at right clipped by perfs, a few shortish perfs. Clear profile. Cat. £100 {U} US	£27
4541		1875-1935 Back-of-the-book used range with Postage Dues: 1906 1c,2c & 5c; 1930 set of 5; 1933 set of 4, & 1935 set ex 3c; Registration labels; 2c orange & 5c green; Special Delivery 1898 10c, 1922 20c, 1927 20c, 1930 20c, 1933 20c & 1935 20c. All fine or very fine used Cat. £286 {U} US3	£65
4542	R1/S17	1875-1946 Back-of-the-book:A small mainly fine used range with 1875 registered 2c & 5c, most special delivery values to 1946 including airs. Postage dues (15) incl a couple of mint. Mainly very fine (32) Cat. £195 {U} US	£68
4543	85	1876-80 QV - 5c olive-green, perf 12. Mint. h/r and trace. Heavily toned. Centred W where design just clipped by perfs. Cat. £425 {MH} US PH Plate 8	£76
4544	82	1876-88 QV - 3c dull red (medium to stout paper), perf 12. Mint (no gum), h/r. Centred NW, perfs at left not fully punched through. Short perf at base. Cat. £100 {MH} US	£18
4545	83	1876-88 QV - 3c orange-red on medium to stout wove paper, lightly MM, h/r, large part o.g. Cat. £75 {MH} US	£27
4546	88	1876-88 QV - 10c deep lilac-magenta, good used, h/r. Centred N where design clipped by perfs, decent perfs. Cat. £65 {U} US	£23
4547	101	1882-97 QV 1/2d Black horiz pair small size (o/c SW) and 1/2d Black single original size, mint small h/r. Overall gum toning. (2) Cat. £66 {MH} US4	£19
4548	101,103-105	1882-97 1/2c black, 2c dull sea green, 2c blue-green & 3c bright vermilion, all mint with full, non-original gum. Good fresh colours & fine.(3) Cat. £212 {MH} US	£68
4549	101-102	1882-97 QV - SG101 - 1/2c Black and SG102 - 1/2c Grey-Black, mint small h/r. Average centring. (2) Cat. £44 {MH} US2	£20
4550	101-102	1882-97 QV Definitives SG101 - 1/2d Black o/c SW and SG102 - 1/2d Grey-Black o/c S, f.u. with small h/r. (2) Cat. £26 {U} US4	£9
4551	101-102	1882-97 QV Definitives SG101 - 1/2d Black o/c SE and SG102 - 1/2d Grey-Black o/c NW, f.u. with small h/r. (2) Cat. £26 {U} US4	£9
4552	106	1889 QV - 5c brownish-grey, yellowish toned paper. Mint, h/r, part o.g. Centred fractionally N. Cat. £150 {MH} US	£40
4553	106	1889 QV - 5c brownish-grey, yellowish toned paper. Mint, h/r, large part o.g. Centred fractionally NE. Cat. £150 {MH} US (image available online only)	£53
4554	109	1889 QV - 10c salmon-pink, perf 12. Fine used, clear datstamp of 'JY 7 / 96', Centred N where design cut by perfs. Some short perfs & 1 missing perf. Spacefiller. Cat. £110 {U} US	£10
4555	106	1889-97 5c brownish grey unused, no gum, slightly off-centre but great colour. Cat. £110 {MH} US	£28

Lot No	Cat No	Description	Estimate	Lot No	Cat No	Description	Estimate
Canada - continued				Canada - continued			
4556	106	1889-97 5c brownish grey mint, part redistributed gum, centered to SW corner, fine Cat. £110 {MH} US	£34	4603		1897 QV Jubilee Issue SG124 - 2c Green and SG126 - 3c Carmine, mint small h/r. Average centring. (2) Cat. £53 {MH} US4	£18
4557	107-108	1889-97 6c pale chestnut x 2 shades mint part o.g. & 6c deep chestnut mint regummed over a closed tear but still good appearance. Cat. £180 {MH} US	£48	4604	116	1897 Widow 50c, centred to bottom, small hinge thin spot, h/r, fresh m.m. Cat. £275 {MH} US7 (image available online only)	£31
4558	107-108	1889-97 QV Ottawa printings SG107 - 6c Deep Chestnut (1 p/p NW corner and pen annotation on back) and SG108 - 6c Pale-Chestnut, f.u. with small h/r. (2) Cat. £44 {U} US4	£13	4605	121	1897 1/2c black l.m.m. Cat. £75 {MH} US3	£28
4559	107-108	1889-97 QV Ottawa printings SG107 - 6c Deep Chestnut and SG108 - 6c Pale-Chestnut horiz pair, f.u. with small h/r. (2) Cat. £66 {U} US4	£23	4606	121	1897 QV - Jubilee Issue - 1/2c black, perf 12. Mint, h/r. Couple of short perfs at top. Lovely fresh colour. Cat. £75 {MH} US	£30
4560	109	1889-97 10c salmon pink mint large hinge remainder part o.g., fine for this. Cat. £325 {MH} US PH Plate 8	£96	4607	121	1897 QV - Jubilee Issue - 1/2c black, lightly MM, h/r. Small archival adherence on gum. Cat. £75 {MH} US	£22
4561	109	1889-97 QV Ottawa printing 10c Salmon-Pink, good used with small pencil annotation on back). Cat. £110 {U} US4 (image available online only)	£36	4608	121	1897 Jubilee 1/2c (fine cds), 1c, 2c, 3c and 5c, v.g.u. Cat. £133 {U} US5 ..	£22
4562	110	1889-97 10c carmine-pink unused, regummed, centered to SW corner, fresh colour & fine Cat. £350 {MH} US PH Plate 8	£86	4609	121-128	1897 QV Jubilee 1/2c, 1c(both shades), 2c(both), 3c & 5c(both), mainly fine mint o.g. - both 5c. regummed. A fine addition to any album.(8) Cat. £318 {MH} US	£96
4563	110	1889-97 QV Ottawa printing 10c Carmine-Pink, f.u. with small h/r. (o/c E) Cat. £45 {U} US4	£15	4610	121-128	1897 QV Jubilee Issues 1c to 5c (Missing SG127 - 5c Slate-Blue) f.u. with small h/r. Average centring. (6) Cat. £84 {U} US4	£33
4564	110	1889-97 QV Ottawa printing 10c Carmine-Pink, f.u. with small h/r. (1 p/p at bottom) Cat. £45 {U} US4	£13	4611	121-128	1897 Jubilee low values 1/2c black centred slightly W u.m. 1c orange well centred u.m. 2c deep green well centred u.m. 3c carmine centred N, m.m. 5c deep blue centred slightly SW l.m.m. 6c brown centred slightly N l.m.m. 8c slate-violet very fine u.m. Very fine group seldom offered in such quality. (7). Cat. £400 {MH} US4 PH Plate 8	£175
4565	110	1889-97 QV Ottawa printing 10c Carmine-Pink, f.u. with small h/r. (o/c E) Cat. £45 {U} US4	£15	4612	121-30	1897 Jubilee set to 20c(10) fresh mint, mixed centring otherwise fine Cat. £763 {MH} US3	£204
4566	110	1889-97 QV Ottawa printing 10c Carmine-Pink, f.u. with small h/r. (o/c NW) Cat. £45 {U} US4	£15	4613	121-33	1897 QV - Jubilee Issue - 1c orange, perf 12. Top marginal UM, fine used with SON cds for 'Riviere.Du.Loup Quebec / JY27 / 97' and 1c orange-yellow (UM). Lovely fresh colours. Cat. £50 {MX} US	£28
4567	110	1889-97 QV Ottawa printing 10c Carmine-Pink, f.u. with small h/r. (o/c E) Cat. £45 {U} US4	£15	4614	122, 123	1897 QV - Jubilee Issue - 2c green (lightly MM, h/r, centred S) & 2c deep green (very lightly MM with hinge trace, couple of short perfs). Lovely fresh colour. Cat. £70 {MH} US	£30
4568	110	1889-97 QV Ottawa printing 10c Carmine-Pink, f.u. with small h/r. (o/c W) Cat. £45 {U} US4	£15	4615	124, 125	1897 QV - Jubilee Issue - 3c carmine, perf 12, UM. Short perf at right. Lovely fresh colour. Cat. £18 {UM} US	£10
4569	110	1889-97 QV Ottawa printing 10c Carmine-Pink, f.u. with small h/r. (o/c W) Cat. £45 {U} US4	£15	4616	126	1897 QV Jubilee issue - SG126 - 3c Carmine (o/c SW) and SG130 - 8c Slate-Violet (o/c NE), super u.m. (2) Cat. £73 {UM}	£50
4570	110	1889-97 QV Ottawa printing 10c Carmine-Pink, f.u. with small h/r. (o/c W) Cat. £45 {U} US4	£15	4617	126 & 130	1897 QV Jubilee Issue SG127 - 5c Slate-Blue(Has a small thin in centre) and SG128 - 5c Deep Blue small h/r x 2, mint small h/r. Average centring. (2) Cat. £120 {MH} US4	£27
4571	111	1889-97 10c brownish-red fine mint large hinge trace part o.g., centered low, fresh colour & fine Cat. £325 {MH} US PH Plate 8	£86	4618	127-128	1897 QV - Jubilee Issue - 5c deep blue, perf 12, lightly MM, h/r. Centred S. Lovely fresh colour. Cat. £60 {MH} US	£27
4572	111	1889-97 QV Definitive Ottawa printing 10c Brownish-Red, mint small h/r. (o/c NE and small light tone patch SW corner). Cat. £325 {MH} US4 PH Plate 8	£112	4619	128	1897 Jubilee 6c, off-centre to NE, slight gum disturbance, very fresh m.m. Cat. £140 {MH} US4	£35
4573	111	1889-97 QV Ottawa printing 10c Brownish Red, f.u. with small h/r. (o/c E) Cat. £42 {U} US4	£14	4620	129	1897 6c brown. l.m.m. Cat. £140 {MH} US3	£53
4574	111	1889-97 QV Ottawa printing 10c Brownish Red, f.u. with small h/r. (o/c NE and small pencil annotation on back). Cat. £42 {U} US4	£14	4621	129	1897 QV - Jubilee Issue - 6c brown, perf 12, lightly MM with small h/r. Lovely fresh colour, well centred with good perfs. Cat. £140 {MH} US (image available online only)	£62
4575	111	1889-97 QV Ottawa printing 10c Brownish Red, f.u. with small h/r. (o/c NE) Cat. £42 {U} US4	£14	4622	129	1897 QV - Jubilee Issue - 6c brown, MM, h/r. Small archival adherence on gum. Couple of short perfs. Cat. £140 {MH} US	£27
4576	107	1890 QV - 6c deep chestnut, thinnish paper. Mint, no gum, h/r. Centred NW. Missing perf at left. Cat. £75 {MH} US	£13	4623	129	1897 QV Jubilee Issue 6c Brown mint small h/r x 2. (o/c NE) Cat. £140 {MH} US4 (image available online only)	£46
4577	110	1890 QV - 10c carmine-pink, perf 12. Fine used, h/r. Centred NW, design clear of perfs. Cat. £45 {U} US	£20	4624	129	1897 QV Jubilee 6c brown & 8c slate-violet, mint large part o.g., both centered slightly high, very fresh colours, Cat. £195 {MH} US	£62
4578	110	1890 QV - 10c carmine-pink, perf 12. Fine used, h/r. Well centred, good perfs and clear profile.. Cat. £45 {U} US	£20	4625	129-130	1897 8c slate violet l.m.m. Cat. £55 {MH} US3	£21
4579	110	1890 QV - 10c carmine-pink, perf 12. Fine used. Cat. £45 {U} US	£20	4626	130	1897 QV - Jubilee Issue - 8c slate-violet, perf 12, lightly MM with small h/r and trace. NW corner strengthened, repair not evident. Lovely fresh colour. Cat. £55 {MH} US	£10
4580	111	1890 QV - 10c brownish-red, perf 12. Lightly MM, hinge trace. Missing perf at right centre. Cat. £400 {MH} US (image available online only)	£53	4627	130	1897 QV Jubilee 8c slate violet well centred m.m. & 10c purple well centred m.m. both with some h/r. Cat. £155 {MH} US3	£44
4581		1890-2011 A bit of a mixed lot with QV to KGV used fiscals (c30) & a totally unrelated lot of 70+ used postage values from 2009-2011. Acheap left-over lot for the collector who likes variety! (c100 stamps) {MX} US	£24	4628	130 & 131	1897 QV Jubilee values 8c, 10c and 15c. 10c is fine used, 15c mint no gum, 8c is well centred, slightly heavy used, but unusually a clearly smaller size. Cat. £275 {MX} US4	£52
4582	115	1893 20c vermilion good to fine used. Cat. £75 {U} US3	£21	4629	130-2	1897 QV - Jubilee Issue - 10c purple, perf 12, lightly MM with h/r and trace. Centred to SE. Lovely fresh colour. Cat. £100 {MH} US	£40
4583	115	1893 20c vermilion good to fine used. Cat. £75 {U} US3	£21	4630	131	1897 QV Jubilee 10c purple very fine mint light hinge large part o.g., fresh colour, fine Cat. £100 {MH} US	£34
4584	115	1893 QV 20c vermilion centred W, cds f.u. Cat. £75 {U} US3	£28	4631	131	1897 QV - Jubilee Issue - 15c slate, perf 12, mint with large h/r and trace. Centred to NW. Lovely fresh colour. Cat. £140 {MH} US (image available online only)	£53
4585	115	1893 QV - 20c vermilion, good used. Centred S. Two partial overlapping cds. Cat. £75 {U} US	£27	4632	132	1897 QV Jubilee Issues 15c Slate f.u. with small h/r. Cat. £120 {U} US4 (image available online only)	£42
4586	115	1893 Victoria 20c vermilion mint heavily mounted, off centre Cat. £300 {MH} PH Plate 8	£120	4633	132	1897 QV Jubilee 20c vermilion well centred fine appearance m.m. with h/r. Cat. £140 {MH} US3 (image available online only)	£41
4587	115	1893 QV 20c Vermilion, mint small h/r. (o/c N) Cat. £250 {MH} US4 PH Plate 8	£90	4634	133	1897 QV Jubilee 20c vermilion fine mint part o.g., centered E., good colour, fine Cat. £140 {MH} US	£44
4588	115, 116	1893 QV - 20c vermilion & 50c blue, good used and both centred NW. Cat. £135 {U} US	£43	4635	133	1897 QV - Jubilee Issue - 50c pale ultramarine, perf 12, mint with large h/r and trace, large part o.g. Couple of short perfs. Lovely fresh colour. Cat. £190 {MH} US (image available online only)	£67
4589	115-116	1893 20c vermilion, centered slightly to SE corner unused regummed & 50c blue part o.g. slightly centered SW. Very clean stamps. Cat. £525 {MH} US PH Plate 8	£164	4636	134	1897 50c bright Ultramarineused with roller cancel, centered to NE corner, fine Cat. £130 {U}	£45
4590	115-116	1893 QV 20c Vermilion o/c NW and cancellation a little heavy and 50c Blue o/c SE, f.u. with small h/r. (2) Cat. £135 {U} US4	£45	4637	135	1897 Jubilee \$1 lake fresh mounted mint, a little off centre otherwise very fine Cat. £550 {MH} US3 PH Plate 8	£197
4591	115-116	1893 QV 20c Vermilion o/c SE and small pencil annotation on back and 50c Blue o/c NW, f.u. with small h/r. (2) Cat. £135 {U} US4	£46	4638	136	1897 QV Jubilee \$1 lake, very fine mint small hinge large part o.g., few soiled perfs N.W. well centered for this issue, super fresh colour & fine Cat. £550 {MH} US PH Plate 8	£173
4592	115-116	1893 QV 20c Vermilion o/c SW and small pencil annotation on back and 50c Blue o/c SW, f.u. with small h/r. (2) Cat. £135 {U} US4	£46	4639	136	1897 Jubilee \$1 lake fresh m.m. marginal, minor gum bend Cat. £550 {MH} US4 PH Plate 8	£177
4593	115-6	1893 QV 20c and 50c pair, both attractive and well centred m.m. but heavy hinge marks. Cat. £525 {MH} US4	£114	4640	136	1897 QV - Jubilee Issue - \$2 deep violet, perf 12, fine used. Roller cancellation, typical for period and issue. Cancelled at 'UNION TORON', unusually not obliterating and fully legible. Design centred to right. Cat. £450 {U} US PH Plate 8	£209
4594	116	1893 50c blue. good to fine used. Cat. £60 {U} US3	£16	4641	137	1897 Jubilee \$3 bistre fresh mint, heavily mounted and paper adhesion on reverse, fine appearance Cat. £1500 {MH} US4 PH Plate 8	£380
4595	116	1893 50c blue. good to fine used. Cat. £60 {U} US3	£16	4642	138	1897 Jubilee \$4 violet, centred to top, tiny gum scrape at top, o/w fine m.m. Cat. £1400 {MH} US4 PH Plate 8	£380
4596	116	1893 QV 50c blue Toronto cancel, centred NW. Cat. £60 {U}	£30	4643	139	1897 Jubilee \$4 violet fresh mint, off centre otherwise fine Cat. £1400 {MH} US3 PH Plate 8	£409
4597	116	1893 Victoria 50c blue mint, heavily mounted, a little oily Cat. £300 {MH} PH Plate 8	£90	4644	139		
4598	117-120	1893 QV - all 4 shades of 8c, fine to very fine used with h/r. Generally good perfs, all o/c. Cat. £56 {U} US	£27				
4599	118	1893 8c blush slate mint part o.g., reverse adhesion stamp illustration, centered NE, fine colour Cat. £150 {MH} US	£38				
4600	120	1893 8c blackish-purple fine mint part o.g., centered to NE corner, fresh colour, fine Cat. £110 {MH} US	£34				
4601	111	1894 QV - 10c brownish-red, perf 12. Fine used, well centred, couple of shortish perfs at base. Cat. £42 {U} US	£14				
4602	111	1894 QV - 10c brownish-red, perf 12. Fine used. Centred NE, frame at right clipped by perfs. Cat. £42 {U} US	£17				

Lot No	Cat No	Description	Estimate
Canada - continued			
4645	140	1897 Jubilee \$5 olive green fresh well centred mint, slight gum faults, a few short perfs at foot Cat. £1400 {MH} US4 PH Plate 8	£316
4646	142-49	1897 QV definitive with Maple Leaf in all 4 corners, 1c blue green centred Wm.m. 3c carmine centred slightly W one toned perf at bottom m.m. with h/r. 6c brown centred slightly W m.m. with h/r. 10c brownish purple centred slightly SW m.m. (4) Cat. £295 {MH} US3 PH Plate 8	£82
4647	146	1897 5c deep blue/bluish m.m. Cat. £70 {MH} US3	£23
4648	146	1897 5c deep blue/bluish m.m. Cat. £70 {MH} US3	£23
4649	146	1897 QV - Maple Leaf - 5c deep blue, perf 12. MM, h/r, large part o.g. Centred E, frame resting on perfs. Cat. £70 {MH} US	£18
4650	147	1897 6c brown m.m. Cat. £60 {MH} US3	£21
4651		1897-1902 QV - Maple Leaf & Numeral Issues. 6 album pages with stamps from various issues. Heavy duplication, unchecked for varieties. Used, mixed condition, some poor / damaged. Some nice postmarks. One page of mint stamps. 179 used & 29 mint stamps with potentially high cat value. {CC} US	£111
4652		1897-1930 Weights & Measures QV 50c which appears to have been altered to 30 in manuscript, Control number in red, Barefoot 20. GV 20c & \$2 x 2 Controls in blue Barefoot 33 & 39. Used. {R} US4	£18
4653	141/355	1897-1935 A fine used collection on printed New Ideal leaves. From QV 1897 set of 8, then 1898-1902 to 10c92), ex 6c, Imperial Penny Post trio, 2 cents on 3c (both), then KEVII 1903 set of 7 to 50c, plus extra shades, 1908 Quebec ½c to 5c. KGV 1911-22 to 50c, 1917 3c 50th Anniversary, 1922-31 KGV definitives to \$1, 1927-1929 commems complete, 1930-31 to 20c, (ex 8c blue), then seemingly complete to 1935 set. A few special delivery etc. at the back. A really clean lot (160) Cat. £800 {U} US	£288
4654		1897-1929 Used collection on leaves (few 100s) including some better items, mixed condition {CC} US4	£63
4655		1897-1987 A mint & used collection on 15+ Hagner pages, from QV Jubilee 1c, 2c, 3c & 5c used, 1887 definitive vals to 8cused & 1898 vals to 10c used, Imperial Penny Postage x 2 shades Used, Quebec ½c, 1c mint 2c used, a range of mainly used KGV definitives, a few commemsthen KGV definitives & comems to \$1 purplr (Train Ferry), used. Then a wide range of QEII period commems & definitives, mainly used. A super base from which to build a very special collection. (c.500) Cat. £500 {MX}	£120
4656	141-9	1897-8 Maple Leaves set(8) fresh m.m., mostly well centred, the 10c has a minor tone spot on gum Cat. £450 {MH} US4 PH Plate 8	£158
4657	146-8	1897-8 QV Maple leaves 5c and 8c m.m., 6c unused no gum (3) Cat. £215 {MH} US4	£35
4658	141-144	1897-98 QV issue with Maple leaf in all four corners vals ½c to 2c, mint small h/r. Very fresh bright colours. (4) Cat. £98 {MH} US2	£51
4659	141-149	1897-98 QV - 'Maple Leaf issue' - full set of 8v to 10c, very fine mint with light h/r or trace (10c with h/r). A few shortish perfs. Cat. £450 {MH} US PH Plate 8	£200
4660	141-149	1897-98 QV Maple Leaf definitive set of 9, both ½c shades, fine mint mainly o.g. Fresh colours. A rare opportunity to obtain the complete set. Cat. £468 {MH} US PH Plate 8	£144
4661	141-64	1897-98 QV definitive Maple Leaf issues used in mixed condition, with Leaf in all 4 corners ½c x 2 one unused no gum. 1c, 2c, 3c, 5c & 8c this sound used.. Leaf in top corners ½c 1c x 2, 2c purple x 2, 2c carmine x 2. 3c 5c x 2, 6c brown centred low but sound used, 7c, 8c x 2 & 10c x 2. (23) Cat. £270 {U} US3	£54
4662	141-9	1897-98 Maple Leaves set to 10c (short perf at left), the ½c, 3c, 5c, 6c and 10c are never hinged, usual centring, fresh, fine u.m. (8) Cat. £450 {MH} US4	£118
4663	141-9	1897-98 Maple Leaves set to 10c, h/r, fresh m.m. (8) Cat. £450 {MH} US4 PH Plate 8	£120
4664	141-9	1897-98 QV set of 8 v.f.u. Cat. £110 {U}	£40
4665	141-9	1897-98 Maple Leaves set to 10c, ½c is unused no gum, others v.g.u. (8) Cat. £120 {U} US5	£18
4666	142	1897-98 QV issue with Maple leaf in all four corners ½c Black block of 4 (2 u.m. and 2 mint small h/r also perfs between right hand pair have split). Cat. £60 {MH} US2	£25
4667	145	1897-98 QV issue with Maple leaf in all four corners 3c Carmine, mint small h/r x 2. Cat. £65 {MH} US2	£30
4668	146	1897-98 QV issue with Maple leaf in all four corners 5c Deep Blue, mint small h/r. Fresh bright colours. (o/c N and small pencil annotation on back) Cat. £70 {MH} US2	£32
4669	146	1897-98 QV issue with Maple leaf in all four corners 5c Deep Blue, mint small h/r x 2. Fresh bright colours. (o/c SE) Cat. £70 {MH} US2	£33
4670	147	1897-98 QV issue with Maple leaf in all four corners 6c Brown bottom marginal vertical pair, superb u.m. (Both o/c SW) Cat. £120 {UM} US2	£62
4671	147	1897-98 QV issue with Maple leaf in all four corners 6c Brown, mint small h/r x 2. Fresh bright colours. (o/c NW) Cat. £60 {MH} US2	£30
4672	147	1897-98 QV issue with Maple leaf in all four corners 6c Brown, mint small h/r x 2. Fresh bright colours. (o/c SE) Cat. £60 {MH} US2	£32
4673	147	1897-98 QV with Maple leaf in bottom corners - 6c Brown, good used with med h/r., possibly fiscal cancellation. (o/c N) Cat. £38 {U} US4	£9
4674	148	1897-98 QV issue with Maple leaf in all four corners 8c Orange, mint small h/r x 2. Fresh bright colours. Cat. £85 {MH} US2 (image available online only)	£44
4675	148	1897-98 QV issue with Maple leaf in all four corners 8c Orange, mint small h/r x 2. Fresh bright colours. Cat. £85 {MH} US2 (image available online only)	£44
4676	149	1897-98 QV issue with Maple leaf in all four corners 10c Brownish-Purple, mint small h/r. Fresh bright colours. (o/c SE and a small black mark on back) Cat. £140 {MH} US2 (image available online only)	£72
4677	149	1897-98 QV issue with Maple leaf in all four corners 10c Brownish-Purple, mint small h/r. Fresh bright colours. (o/c SE and 1p/p at top) Cat. £140 {MH} US2 (image available online only)	£70
4678	149	1897-98 QV with Maple leaf in bottom corners - 10c Brownish-Purple, f.u. with small h/r., (o/c SE and has 3 toned perfs at top and 4 on left) Cat. £65 {U} US4	£16
4679	160	1897-98 QV issue with Maple leaf in two corners and value in 2 - 7c Greenish Yellow, f.u. with small h/r. (o/c W) Cat. £32 {MH} US2	£17

Lot No	Cat No	Description	Estimate
Canada - continued			
4680	165	1897-98 QV with Numerics in bottom corners - 20c Olive-Green, f.u. with med h/r. (o/c W and 1 p/p at top) Cat. £55 {U} US4	£16
4681	165	1897-98 QV with Numerics in bottom corners - 20c Olive-Green, f.u. with med h/r. (o/c NE) Cat. £55 {U} US4	£18
4682	165	1897-98 QV with Numerics in bottom corners - 20c Olive-Green horiz pair, mint large part o.g., very fresh bright colours. (o/c NW) Cat. £650 {MH} US4 PH Plate 8	£181
4683	151	1898 QV - 'Numerals Issue' - 1c blue-green, perf 12. Mint with hinge trace. Couple of toned perfs. Cat. £35 {MH} US	£15
4684	153	1898 QV - 'Numerals Issue' - 2c dull purple, Die la, perf 12. Mint with hinge trace. Couple of shortish perfs. Cat. £50 {MH} US	£20
4685	156	1898 QV - 'Numerals Issue' - 3c rose-carmine, perf 12. Mint with small h/r. Fine fresh gum, centred SE where frame at right just clipped by perfs. Cat. £80 {MH} US	£28
4686	156	1898 QV - 3c rose-carmine, very lightly MM with hinge trace and minute h/r visible through top perfs at right. Centred to SE. Cat. £80 {MH} US	£36
4687	159	1898 QV - 'Numerals Issue' - 6c brown, perf 12. Very fine used, h/r. Cat. £65 {U} US	£34
4688	163	1898 QV - 'Numerals Issue' - 10c pale brownish purple, perf 12. Lightly MM with hinge trace but part o.g. Cat. £170 {MH} US (image available online only)	£49
4689	164	1898 10c deep brownish purple. m.m. Cat. £170 {MH} US3	£58
4690	164	1898 10c deep brownish purple. m.m. Cat. £170 {MH} US3	£58
4691	165	1898 QV definitive Maple leaf in top corners 20c olive green centred slightly SW very fresh appearance lovely colour m.m. Cat. £325 {MH} US3 PH Plate 8	£123
4692	166	1898 2c lavender m.m. Cat. £25 {MH} US3	£10
4693	166	1898 2c lavender m.m. Cat. £25 {MH} US3	£10
4694	166	1898 Imperial Penny Postage issue 2c Lavender, mint small h/r. (o/c NW) Cat. £25 {MH} US4	£9
4695	166,167,168	1898 QV - Imperial Penny Postage - 2c with ocean in lavender (UM), 2c with ocean in greenish blue (UM) and 2c with ocean in blue (LMM with hinge trace). All with red ink offset on reverse. Cat. £90 {MH} US	£44
4696	166-168	1898 Imperial Penny Postage issue 2c Lavender, 2c Greenish Blue and 2c Blue, mint small h/r. Average centring. (3) Cat. £90 {MH} US4	£30
4697	166-68	1898 Imperial 1d postage 'Map' design x 6 with the listed shades, 4 fine l.m.m. one m.m. with h/r & 1 m.m. with some staining. (6) Cat. £150 {MH} US4	£38
4698	166-8	1898 Map 2c, the three shades (one never hinged), fine m.m. Cat. £90 {MH} US4	£25
4699	167	1898 QV - Imperial Penny Postage - 2c greenish-blue, usual red offset on gum. Mint, h/r. Cat. £30 {MH} US	£13
4700	168	1898 2c blue m.m. Cat. £35 {MH} US3	£15
4701	150/184	1898-1902 QV used range with ½c, 1c, 2c(both colours), 5c, 6c, 8c & 10c, lightly used, fine to mainly very fine(8) Cat. £140 {U}	£50
4702	150-152	1898-1902 QV ½c black & both green shades of 1c, fine mint part o.g., good centering, fine & clean colours.(3) Cat. £92 {MH} US	£28
4703	150-65	1898-1902 set to 20c, some adherence on 10c, very fresh, h/r, fine m.m. (11) Cat. £950 {MH} US4 PH Plate 8	£253
4704	155,155b156	1898-1902 QV 3c: all three rose shades fine mint original gum, average centering, fresh & fine Cat. £188 {MH} US (image available online only)	£58
4705	157-158	1898-1902 QV 5c, both shades fine mint o.g. Fine colours. Cat. £230 {MH} US PH Plate 8	£77
4706	159-165	1898-1902 QV - Numerals Issue - full set of 11v plus all shades & 2c Die lb (total 18v). Good to fine used, some h/r and odd fault (7c with some creasing). Nice set. Cat. £295 {U} US	£111
4707	16	1898-1902 QV 1898 7c m.m. Cat. £75 {MH} US4	£18
4708	160	1898-1902 QV 7c greenish yellow, unused, regummed, centered to NW corner, fresh & fine Cat. £75 {MH} US	£24
4709	161-162	1898-1902 QV 8c, both orange shades average/fine mint part o.g., variable perfs (2) Cat. £250 {MH} US (image available online only)	£58
4710	163	1898-1902 QV 10c pale brownish purple, very fine mint fresh o.g. small hinge remnant, centered slightly SW, good colour & VF Cat. £170 {MH} US (image available online only)	£53
4711	163-164a	1898-1902 QV 2c purple, violet & reddish violet shades, fine mint o.g. average centering, fine.(3) Cat. £150 {MH} US	£48
4712	164	1898-1902 QV 10c deep brownish purple unused, regummed, centered to top, fresh & fine Cat. £170 {MH} US	£53
4713	165	1898-1902 QV 20c olive green very fine mint part o.g., good rich colour. Centered to NW corner, very fine Cat. £325 {MH} US PH Plate 8	£106
4714	165	1898-1902 20c olive green fresh well centred mint, a little heavily mounted Cat. £325 {MH} US4 PH Plate 8	£83
4715	169	1898-1902 QV 6c brown mint part o.g., heavy hinge remains, well centered & good colour Cat. £100 {MH} US	£34
4716	S1/8	1898-1902 SPECIAL DELIVERY 10c blue-green, 1922 to 1935 issues complete, v.g.u. (6) Cat. £98 {U} US3	£27
4717	S1-2	1898-1920 Special Delivery 10c blue green & 10c deep green, both v.fine mint Cat. £150 {MH} US PH Plate 8	£77
4718	S2	1898-1920 Special Delivery 10c deep green v.fine mint Cat. £60 {MH} US	£24
4719	SGS1	1898-1920 Special Delivery Stamp - 10c Blue-Green, mint med h/r. (o/c E) Cat. £90 {MH} US4 (image available online only)	£30
4720	SGS2	1898-1920 Special Delivery Stamp - 10c Deep Green, mint small h/r. (o/c SW) Cat. £60 {MH} US4	£21
4721	SGS4	1898-1920 Special Delivery Stamps - 20c Carmine-Red x 2 mint small h/r. Both Wet and Dry printings. Average centering. (2) Cat. £80 {MH} US4 ..	£28
4722	SGS4-6	1898-1920 Special Delivery Stamp - SGS\$ - 20c Carmine-Red (o/c NE), SGS5 - 20c Orange (o/c SW) and SGS6 - 20c Brown-Red (o/c SW), f.u. with small h/r. (3) Cat. £46 {U} US4	£13
4723	SGS5	1898-1920 Special Delivery Stamp - 20c Orange mint small h/r. (o/c SE) Cat. £25 {MH} US4	£9
4724	SGS6	1898-1920 Special Delivery Stamp - 20c Brown-Red, mint small h/r. (o/c SW) Cat. £42 {MH} US4	£14
4725	SGS6	1898-1920 Special Delivery Stamp - 20c Brown-Red, mint small h/r. Very fresh bright colour. Cat. £42 {MH} US4	£14

Lot No	Cat No	Description	Estimate	Lot No	Cat No	Description	Estimate
Canada - continued				Canada - continued			
4726	S2, 310	1898-1930 Small grouping with 1898-1920 10c Special Delivery lightly used but badly centred, also 1927 Confederation 20c unused and 1930 SG 310 Air 5c v.f.u. (3) Cat. £112 {MX} US4	£26	4765	179	1903-12 5c indigo/bluish fresh m.m. marginal Cat. £90 {MH} US4	£25
4727		1898-1933 Three superb u.m. issues - SG150 - QV - 1/2d Black, SG323 - KGV - 5c Blue right hand marginal and SG329 - UPU Congress Preliminary Meeting - 5c Blue. (3) Cat. £38 {UM}	£25	4766	180	1903-12 7c yellow olive well centred mint, slightly oily Cat. £90 {MH} US	£28
4728		1898-1935 Special Delivery issues, with 10c green SG S1 cds f.u. 20c carmine red cds used S4 (imperf left side), 20c brown red S6 & S7 cds f.u. & 20c scarlet S8 cds f.u. (5). Cat. £78 {U} US3	£28	4767	180	1903-12 7c yellow-olive, centered slightly left, very fine mint Cat. £90 {MH} US	£38
4729		1898-1946 Special Delivery-Mint and used collection on leaves(33) including 1898-1920 10c green(3 mint, 4 used), some faults, 1922 20c red mint(2), 1927 20c orange mint(2), 1930 20c red mint, 1932 20c red mint(2), 1938-9 10c green(2), 20c red mint, mainly fine {CC} US4	£47	4768	181	1903-12 7c greenish bistre mint, one slightly nibbled perf, o/w fresh colour & fine Cat. £110 {MH} US	£34
4730	S1/S16	1898-1946 A mint & used collection on card only missing one 10c yellowish green (SG S3) & 1 x 17c ultramarine, but a really nice group (15) Cat. £200 {MX} US7	£26	4769	181	1903-12 7c yellow olive fresh mint, heavily mounted, a few short perfs, off centre Cat. £90 {MH} US4	£14
4731	166-446	1898-1953 QV-early QEII collection in mixed condition mint & used. Remained in places but still plenty of better to be found. (Very conservative cat value). 1898 Map all 3 shades used. E7 to 20c green both shades used. 1908 Quebec to 10c, the 7c cds f.u. GV definitives to \$1 used. 1927 Confederation set mint. 1928 \$1 SG285 registered cancel. 1935 Jubilee set mint & used. A good run of GVI used incl coils & booklet issues. (281). Cat. £850 {CC} US3	£137	4770	181a	1903-12 7c straw, very fine mint Cat. £110 {MH} US (image available online only)	£48
4732	171	1899 QV surcharged issue 2c on 3c Carmine, vert pair, top mint small h/r and bottom superb u.m. (o/c NW) Cat. £44 {MH} US2	£22	4771	182	1903-12 10c brown-lilac, very fine mint Cat. £160 {MH} US PH Plate 9	£86
4733	171	1899 QV surcharged issue 2c on 3c Carmine, horiz strip of 4 superb u.m. (o/c S) Cat. £88 {UM} US2	£47	4772	182	1903-12 10c brown lilac mint, disturbed gum, off centre Cat. £160 {MH}	£48
4734	171	1899 QV surcharged issue 2c on 3c Carmine, vert pair, superb u.m. (o/c NW) Cat. £44 {UM} US2	£23	4773	182	1903-12 10c brown lilac fresh m.m., fine Cat. £160 {MH} US4 (image available online only)	£38
4735	171	1899 QV - provisional issue - 2c on 3c carmine. Lightly MM with hinge trace. Cat. £22 {MH} US	£12	4774	182	1903-12 10c brown lilac fresh mint, off centre Cat. £160 {MH} US4	£38
4736	171	1899 QV Definitive surcharged - 2c on 3c Carmine top marginal, Cat. £22 {UM}	£14	4775	183	1903-12 10c, centred to right, stained and regummed, unused. {MH} US4	£7
4737	171-2	1899 2c on 3c, both types, off-centre, very fresh m.m. Cat. £42 {MH} US4	£9	4776	183	1903-12 10c dull purple mint, hinge remans, fine Cat. £160 {MH} US (image available online only)	£58
4738		1899-1976 Duplicated mint and used accumulation on leaves(many 100s) including 1898 Quebec set used, 1915 War Tax 50c mint, 1928-9 Parliament \$1 green(3) used, 1930 Mount Edith Cavell \$1 green mint and used, 1942 War Effort set to \$1 mint, 1946 Peace set to \$1 mint, mixed condition, high catalogue value HEAVY/OVERSIZE LOT - OVERSEAS SHIPPING SURCHARGE APPLIES {CC}	£500	4777	183	1903-12 10c pale dull purple, very fine mint Cat. £160 {MH} US PH Plate 9	£77
4739	155ba	1900 QV - 2c rose-carmine booklet pane of 6, imperf at top, bottom and right of stamps 3 & 6. Mint, no gum, h/r on top 3 stamps. Small tear on top right stamp. Cat. £750 {MH} US (image available online only)	£111	4778	184	1903-12 10c dull purple mint, very heavily mounted, off centre Cat. £160 {MH} US	£28
4740	165	1900 20c olive green. good to fine used. Cat. £75 {U} US3	£16	4779	185	1903-12 20c pale olive-green very fine mint Cat. £300 {MH} US PH Plate 9	£154
4741	160	1902 7c greenish yellow m.m. Cat. £75 {MH} US3	£23	4780	185	1903-12 20c pale olive green fresh m.m., centred high Cat. £300 {MH} US4 PH Plate 9	£77
4742	160	1902 QV - 'Numerals Issue' - 7c greenish-yellow, perf 12. Fine used, h/r. Contemporary 1903 cancellation. Cat. £32 {U} US	£14	4781	186	1903-12 20c deep olive-green mint, one nibbled perf at right, otherwise very fine. Cat. £325 {MH} US PH Plate 9	£86
4743	174	1903 KEVII - 1c deep green, perf 12, mint, large h/r, part o.g. Centred to N. Fine fresh colour. Cat. £35 {MH} US	£10	4782	186	1903-12 20c deep olive green fresh m.m., centred right, slightly oily at top perfs Cat. £325 {MH} US PH Plate 9	£96
4744	178	1903 5c blue/bluish. m.m. Cat. £90 {MH} US3	£30	4783	186	1903-12 20c deep olive green fresh m.m., couple of slightly short perfs Cat. £325 {MH} PH Plate 9	£140
4745	179	1903 KEVII - 5c indigo / bluish, perf 12. Lightly MM with h/r and trace, large part o.g. Centred to N. Fine fresh colour. Cat. £90 {MH} US	£31	4784	186	1903-12 20c deep olive green fresh mint, heavily mounted, gum creasing, off centre Cat. £325 {MH} US4 (image available online only)	£45
4746	180	1903 7c yellow olive l.m.m. Cat. £90 {MH} US3	£34	4785	187	1903-12 50c violet mint, a tiny mark in lower left margin, otherwise very fine. Cat. £500 {MH} US PH Plate 9	£192
4747	180	1903 KEVII - 7c yellow-olive, perf 12. Lightly MM with h/r and trace, large part o.g. Fine fresh colour. Cat. £90 {MH} US	£32	4786	187	1903-12 50c deep violet used block of four, roller cancel, some creasing, a few short perfs, off centre Cat. £520 {U}	£130
4748	184	1903 KEVII - 10c dull purple, perf 12. Lightly MM with h/r and trace, part o.g. Couple of shortish perfs. Fine fresh colour. Cat. £160 {MH} US	£40	4787	187	1903-12 50c deep violet mint, slight gum faults, off centre Cat. £500 {MH} PH Plate 9	£125
4749	186	1903 KEVII - 20c deep olive-green, perf 12. Lightly MM (no gum) with h/r. Centred N. Fine fresh colour. Cat. £325 {MH} US (image available online only)	£58	4788		1903-55 Mint and used collection on Prinz sheets(364) including 1903-12 set used, 1908 Quebec set used, 1911-22 definitives with coils mint and used, 1922-31 definitives inc coils and imperf pairs, 1928-9 set to \$1 used, 1930-1 set to \$1 used, 1935 Silver Jubilee set mint, 1951 Fisherman \$1 u.m., mainly fine {CC} US3	£239
4750		1903-12 Mint and used collection on leaves(45) including definit set to 50c used, Quebec set unused without gum and set used, mixed condition {CC} US	£192	4789		1904-11 A senator album page with two envelopes displayed. 1. A 1904 Victoria to Iowa with 2 x KEVII 1c Green possibly different shades has 2 Victoria 05.04.04 cancellations on front and Seattle- Washington 07.04.04 and an Iowa dated 11.04.04. The second envelope is a 1911 from Haileybury, Ontario to Toronto has a Haileybury cancellation of 24.02.11 on front with 2 x KEVII 2c Pale Rose-Carmine and a KGV 5c Deep Blue, on the reverse are a Toronto receiving mark dated 25.02.11 and same date 'House of Assembly, Toronto postmark. Well laid out and tidy clean envelopes. (2) {X} US4	£26
4751		1903-12 KEVII Definitives SG173 - 1c Pale Green mint small h/r x 2 and perf toned on back, SG174 - 1c Deep Green mint small h/r and 1 p/p SW corner and SG177 - 2c Pale Rose-Carmine o/c NW mint small h/r. (3) Cat. £97 {MH} US4	£22	4790	D1/8	1906-28 Dues m.m. Cat. £130 {MH} US3	£49
4752	173-175	1903-12 1c, the three green shades very fine mint Cat. £112 {MH} US ..	£48	4791	D1/8	1906-28 Dues m.m. Cat. £130 {MH} US3	£49
4753	173-187	1903-12 KEVII Definitives set of 7 vals 1c to 50c plus all listed shades of every value (Missing only SG206b - 7c Straw), f.u. with small h/r. (15) Cat. £320 {U} US4	£129	4792	D3,5,12,13	1906-28 Postage Dues mint: 1906-28 2c & 4c, 1930-32 5c & 10c, all fine (4) Cat. £166 {PD} US7	£26
4754	173-87	1903-12 set to 50c (centred to right, short perf at top), h/r, fresh m.m. (7) Cat. £1100 {MH} US4 PH Plate 9	£285	4793	D7-a	1906-28 P. Due 5c red-violet, plus block of 4 on THIN PAPER (gum bend), fresh u.m. (5) Cat. £130 {PD} US7	£24
4755	173-87	1903-12 set to 50c, the 2c and 50c are never hinged, plus 2c imperf single, fresh m.m. (8) Cat. £1100 {MH} US4	£279	4794	D1/D11	1906-32 Postage dues mint: 1906-28 1c, 2c & 5c plus 1930-32 2c & 4c. All v.fine mint (5) Cat. £110 {PD} US	£48
4756	174	1903-12 1c deep green top marginal Plate block of six fresh mint, the stamps are unmounted, very fine Cat. £210 {UM} US (image available online only)	£173	4795		1906-65 Postage Due-Mint collection(45) including 1906-28 set, 1930-2 set, 1933-4 set, mainly fine Cat. £470 {PD} US4	£63
4757	174	1903-12 1c deep green top marginal imprint block of four fresh unmounted mint Cat. £140 {UM} US	£96	4796	188 & 190	1908 Quebec Tercentenary 1/2c Sepia and 2c Carmine, super u.m. (Both o/c SE) Cat. £39 {UM} US4	£14
4758	176, 177a	1903-12 2c rose-carmine mint & 2c pale rose-carmine unmounted mint imperf pair. Very fine Cat. £50 {MH} US	£24	4797	188,188a	1908 Quebec 1/2c sepia block of four, one with re-entry, fine well centred mint Cat. £102 {MH} US	£58
4759	176a	1903-12 KEVII booklet pane of 6 x 2c rose-carmine, fresh mint with an light natural paper crease on one stamp, very fresh colour & fine Cat. £800 {MH} US (image available online only)	£384	4798	188-191	1908 KEVII - Quebec Tercentenary - lower 4v from set of 8. 1/2c (no gum), 1c & 5c mint (large part o.g.), 2c very fine used with full 'Pembroke Ont / PM / OC 31 / 08' cancellation. Cat. £105 {MX} US8 (B)	£14
4760	177	1903-12 2c pale rose carmine fresh u.m. block of four, off centre Cat. £80 {UM}	£80	4799	188-195	1908 Quebec Tercentenary set of 8 mint,(1c unmounted), lovely fresh colours & fine Cat. £550 {MH} US PH Plate 9	£288
4761	177a	1903-12 2c rose carmine imperf pair fine used, wavy line pmk Cat. £45 {U} US	£24	4800	188-195	1908 Quebec Tercentenary - very attractive but most are unused, no gum. 15c is m.m. All attractive well centred examples (7) Cat. £550 {MH} US4	£83
4762	177a	1903-12 2c rose carmine imperf horiz strip of 10 mint, light creasing, small thin at centre Cat. £150 {MH}	£80	4801	189	1908 KEVII - Quebec Tercentenary - 1c blue-green, very lightly MM with hinge trace. Centred to W. Fine fresh colour. Cat. £35 {MH} US	£16
4763	177a	1903-12 2c red imperf horiz pair with margin at right fine m.m. Cat. £30 {MH} US4	£9	4802	190	1908 KEVII - Quebec Tercentenary - 2c carmine, very lightly MM with hinge trace. Centred to W. Fine fresh colour. Cat. £30 {MH} US	£12
4764	178-9	1903-12 5c blue & 5c indigo, both fresh mint, Fine. Cat. £180 {MH} US (image available online only)	£58	4803	190	1908 Quebec 2c carmine imperf vertical pair fresh unmounted mint, very fine Cat. £650 {UM} US (image available online only)	£365
				4804	191	1908 KEVII - Quebec Tercentenary - 5c indigo, lightly MM, h/r. Centred marginally N. Light crease. Fine fresh colour. Cat. £65 {MH} US	£18
				4805	191	1908 Quebec Tercentenary 5c Indigo, f.u. with small h/r. Cat. £45 {U} US4	£15
				4806	191	1908 Quebec Tercentenary 5c Indigo, f.u. with small h/r. (o/c W) Cat. £45 {U} US4	£15
				4807	191	1908 Quebec Tercentenary 5c Indigo, mint med h/r. (o/c NE and horiz gum crease) Cat. £65 {MH} US4	£17
				4808	192	1908 7c olive green. m.m. Cat. £90 {MH} US3	£30
				4809	192	1908 7c olive green. m.m. Cat. £90 {MH} US3	£30

Lot No	Cat No	Description	Estimate
Canada - continued			
4810	192	1908 Quebec Tercentenary issue 7c Olive-Green, f.u. with small h/r and paper residue on back. (o/c E) Cat. £75 {U} US2	£39
4811	192	1908 KGV- Quebec Tercentenary - 7c olive-green, lightly MM, h/r. Centred N but design well clear of perfs. Cat. £90 {MH} US	£36
4812	192	1908 Quebec 7c olive green fresh m.m., centred left Cat. £90 {MH}	£48
4813	192	1908 Quebec Tercentenary 7c Olive-Green top marginal vertical pair, super u.m. (o/c N) Cat. £180 {UM} US4 (image available online only)	£72
4814	192	1908 Quebec Tercentenary 7c Olive-Green, mint small h/r. (o/c W and 1 p/p on right) Cat. £90 {MH} US4	£25
4815	193	1908 KEVII - Quebec Tercentenary - 10c violet, mint with heavy h/r. Centred marginally NE. Fine fresh colour. Cat. £100 {MH} US	£27
4816	193	1908 Quebec 10c violet mint, centred right Cat. £100 {MH}	£48
4817	193	1908 Quebec Tercentenary 10c Violet, mint small h/r. (o/c SW) Cat. £100 {MH} US4 (image available online only)	£35
4818	194	1908 KEVII - Quebec Tercentenary - 15c brown-orange, mint with h/r and trace. Centred marginally E. Fine fresh colour. Cat. £120 {MH} US (image available online only)	£53
4819	194	1908 Quebec 15c brown orange mint, disturbed gum Cat. £120 {MH} ..	£40
4820	194	1908 Quebec Tercentenary 15c Brown-Orange, mint small h/r. (o/c SE) Cat. £120 {MH} US4 (image available online only)	£41
4821	194	1908 Quebec Tercentenary 15c Brown-Orange, mint small h/r. (o/c W) Cat. £120 {MH} US4 (image available online only)	£41
4822	194	1908 Quebec Tercentenary 15c Brown-Orange, f.u. with small h/r x 2. Cat. £95 {U} US4	£34
4823	194 var	1908 Quebec 15c, centred to SE, with lines of extra perforation indentations (not punched through) on 3 sides especially at left, very fresh, virtually u.m. Unusual. Cat. £120 {MH} US7 (image available online only)	£24
4824	195	1908 KEVII - Quebec Tercentenary - 20c dull brown, very fine used. Centred NE. Single missing perf at left. Cat. £150 {U} US	£40
4825	195	1908 Quebec 20c brown unused with a little gum Cat. £160 {MH}	£40
4826	195	1908 Quebec Tercentenary 20c Dull Brown, mint small h/r. (o/c SE) Cat. £160 {MH} US4 (image available online only)	£55
4827	199a & 201a	1911 GV 1c deep yellow green booklet pane of 6 with salvage u.m. some gum disturbance from booklet interleaving. 2c deep rose red pane of 6 with salvage m.m. on 4 units 2 u.m. Small thins from previous hinges. Cat. £75 {MH} US3	£22
4828	212	1911 KEVII - 20c olive-green, perf 12, imperf at right (ex booklet). Lightly MM, small h/r. Cat. £45 {MH} US	£20
4829	213	1911 KEVII - 20c olive, perf 12, lightly MM, h/r and trace, part o.g. Centred SW, frames clear of perfs. Cat. £45 {MH} US	£12
4830		1911-22 KGV Definitive vals - SG199 - 1c Deep Bluish Green, SG203 - 2c Carmine, SG204 - 3c Brown and SG209 - 7c Yellow-Ochre. (1c and 3c mint small h/r and 2c and 7c superb u.m.). All have average centring. (4) Cat. £55 {MH} US2	£25
4831	197b	1911-22 KGV Definitive 1c Bluish Green Booklet Pane, f.u. with small h/r x 2. Small piece of selvage missing on right does not affect stamps. Cat. £50 {U} US4	£16
4832	199a	1911-22 KGV Definitive 1c Deep Yellow-Green Booklet Pane, f.u. with small h/r. (Small pencil annotation ob back of one stamp) {U} US4	£21
4833	201a	1911-22 2c red booklet pane of six u.m., two stamps have light creases Cat. £35 {UM} US4	£9
4834	202a	1911-22 2c rose red vertical pair with fine horiz. lines, fresh unmounted mint Cat. £52 {UM} US	£24
4835	205b	1911-22 5c deep blue mint, gum bend centered to NW corner, good colour, fine Cat. £75 {MH} US	£20
4836	205b	1911-22 KGV 5c u.m. but some gum blemishes Cat. £75 {UM} US4	£20
4837	205b	1911-22 KGV 5c m.m. Cat. £75 {MH} US4	£18
4838	205b	1911-22 KGV Definitive 5c Deep Blue, mint small h/r. (o/c SW) Cat. £75 {MH} US4	£25
4839	205b/15	1911-22 5c, 7c, 10c, 20c and 50c (tiny gum scrape), fresh l.m.m. (5) Cat. £300 {MH} US4 (image available online only)	£63
4840	206	1911-22 KGV 5c indigo very fine mint Cat. £120 {MH} US (image available online only)	£58
4841	206	1911-22 KGV Definitive 5c Indigo, mint small h/r. (o/c SE) Cat. £120 {MH} US4 (image available online only)	£42
4842	206a	1911-22 5c grey-blue, very fine mint Cat. £110 {MH} US (image available online only)	£58
4843	206b	1911-22 KGV 7c straw very fresh & fine mint Cat. £100 {MH} US (image available online only)	£48
4844	208-209	1911-22 KGV 7c olive yellow & 7c yellow-ochre. Both very fine mint Cat. £56 {MH} US	£24
4845	210	1911-22 KGV Definitive - 10c Brownish-Purple, mint small h/r. (o/c SW) Cat. £100 {MH} US4 (image available online only)	£34
4846	210	1911-22 KGV Definitive - 10c Brownish-Purple, mint small h/r. (o/c SW and 2 toned perfs on back on left) Cat. £100 {MH} US4 (image available online only)	£35
4847	210	1911-22 KGV Definitive - 10c Brownish-Purple, mint small h/r. (o/c SW and 2 toned perfs on back on left) Cat. £100 {MH} US4	£32
4848	210-211	1911-22 KGV 10c brownish purple & 10c reddish purple, both very fresh mint. Cat. £240 {MH} US PH Plate 9	£86
4849	211	1911-22 KGV Definitive - 10c Reddish Purple, superb u.m. (o/c NW) Cat. £140 {MH} US4 (image available online only)	£48
4850	211	1911-22 KGV Definitive - 10c Reddish Purple, mint small h/r x 2. (o/c NW and 2 toned perfs on back) Cat. £140 {MH} US4	£46
4851	212	1911-22 KGV Definitive - 20c Olive-Green, mint small h/r. (o/c NE and small diag gum crease) Cat. £45 {MH} US4	£12
4852	212	1911-22 KGV Definitive - 20c Olive-Green, mint small h/r. (o/c SE) Cat. £45 {MH} US4	£15
4853	212-213	1911-22 KGV 20c olive green & 20c olive, both fresh coloured mint, a little off-centre, v.fine Cat. £90 {MH} US	£28
4854	213	1911-22 KGV Definitive - 20c Olive, mint small h/r. (o/c SE) Cat. £75 {MH} US2	£38
4855	213	1911-22 KGV Definitive - 20c Olive, mint small h/r x 2. (o/c NW) Cat. £45 {MH} US4	£15

Lot No	Cat No	Description	Estimate
Canada - continued			
4856	213	1911-22 KGV Definitive - 20c Olive, mint small h/r. (o/c N) Cat. £45 {MH} US4	£15
4857	214	1911-22 KGV 50c grey black mint, fine Cat. £140 {MH} US (image available online only)	£48
4858	214	1911-22 KGV Definitive - 50c Grey-Black, mint med h/r. (o/c SW) Cat. £140 {MH} US4 (image available online only)	£46
4859	214	1911-22 KGV Definitive - 50c Grey-Black, v.l.m.m. (o/c W) Cat. £140 {MH} US4 (image available online only)	£49
4860	214	1911-22 KGV Definitive - 50c Grey-Black, mint small h/r. (o/c NE) Cat. £140 {MH} US4 (image available online only)	£48
4861	215	1911-22 KGV 50c sepia, centered a little high, very fine unmounted mint Cat. £55 {UM} US	£24
4862	215	1911-22 KGV 50c l.m.m. Cat. £50 {MH}	£20
4863		1911-31 A f.u. collection of Booklet and Pre-Cancelled issues hinged on 1 Senator album page. Inverted ovpt noted on Pre-Cancels, nice fresh lot. (43) {CC} US4	£32
4864	205b	1912 5c deep blue m.m. Cat. £75 {MH} US3	£23
4865	205b	1912 KGV - 5c deep blue, perf 12, imperf at left (ex-booklet). Mint, large part o.g. Cat. £75 {MH} US	£27
4866	214	1912 KGV - 50c grey-black, perf 12. Lightly MM, h/r. Centred NW but frame well clear of perfs. Cat. £140 {MH} US (image available online only)	£53
4867	216-218a	1912 KGV Coil stamps range: 1c, 2c & 3c, perf 12 x imperf, a small arrangement displayed on a quality album page, of mint, or mainly unmounted, singles & vertical pairs: 1c (both shades) single & pairs. Plus blue green pair with coil join & a single SG 217a (not counted in cat value) 2c pair & 3c pair. Very fresh group(5 pairs & 5 singles) Cat. £296 {UM} US	£144
4868	217-224b	1912 GV Coil used singles with perf 12 x imperf 1c blue green machine cancel SG217. Imperf x perf 8 1c yellow green, 1c blue green, 2c carmine, 2c rose-red (faults), 2c scarlet & 3c brown each with wavy line cancels. Perf 8 x imperf 1c blue green & 2c carmine (this perfectly centred), wavy line cancels SG224a & b. (9) Cat. £162 {U} US3 (image available online only)	£68
4869		1912-21 KGV Definitive coils Perf 12 x Imperf - SG216 - 1c Yellow-Green vert strip of 4, SG218 - 2c Deep Rose-Red vert pair and SG218a - 3c Brown vert pair and a single, mint small h/r. (4) Cat. £119 {MH} US4 ..	£41
4870	219-224b	1912-21 KGV Coil stamps range: 1c, 2c & 3c, imperf x perf 8, a small arrangement displayed on a quality album page, of mint, or mainly unmounted, singles & pairs, also scarce perf 8 x imperf 1c (single & vertical pair) & 2c. A super little group ready to slip into your springback or looseleaf album. (16) Cat. £473 {UM} US	£231
4871	220	1912-21 KGV Definitive Imperf x Perf 8 - 1c Blue-Green horiz pair with 2 labels, superb u.m. (Small h/r on first label) Cat. £64 {MH} US4	£22
4872	222	1912-21 KGV Definitive Imperf x Perf 8 - 2c Rose-Red horiz pair, mint small h/r x 2. (o/c NE) Cat. £50 {MH} US4	£16
4873		1912-31 KGV - Admiral Issues. 8 album pages with stamps from various issues. Heavy duplication, unchecked for varieties. Used, mixed condition, some poor / damaged. Some nice postmarks, a few values on pieces with slogan postmarks, odd perfins and a few coil stamps. 201 stamps with potentially high cat value. {CC} US	£89
4874	218,262	1912-31 Imperf x perf 12 2c red and 2c green m.m. Cat. £110 {MH}	£45
4875	218	1914 2c deep rose red perf 12 x imperf. l.m.m. Cat. £45 {MH} US3	£17
4876	226	1915 KGV - WAR TAX - 20c olive-green, MM, large part o.g., h/r & trace. Centred NE. Cat. £75 {MH} US2	£24
4877	226	1915 War Tax 20c olive-green, very fine mint Cat. £60 {MH} US	£28
4878	227	1915 War Tax 50c sepia mint, centered to top left, good fresh colour & fine Cat. £140 {MH} US (image available online only)	£53
4879	228,229	1915 KGV - WAR TAX - 1c & 2c carmine-red, lightly MM, h/r and trace, part o.g. Cat. £38 {MH} US	£11
4880	228-230	1915 War Tax 1c green & both shades of 2c, very fine mint(3) Cat. £70 {MH} US	£28
4881		1916 Super collection of f.u. War Tax issues hinged on 2 Senator album pages. Range between SG228 and SG243. (56) Cat. £160 {CC} US4	£56
4882	209	1916 KGV - 7c yellow-ochre, perf 12. Lightly MM, h/r. Centred to W. Cat. £28 {MH} US	£12
4883	231-233	1916 2c + 1c rose red, 2c + 1c bright carmine & 2c + 1c scarlet, all die 1, very fine mint Cat. £175 {MH} US PH Plate 9	£86
4884	232	1916 KGV 2c + 1c Bright Carmine (Die I) War tax issue, mint small h/r. (o/c SE) Cat. £50 {MH} US4	£17
4885	234	1916 2c + 1c rose red m.m. Cat. £70 {MH} US3	£23
4886	234	1916 KGV - WAR TAX - 2c+1c rose-red, Die I. Coil stamp, imperf x perf 8. MM, hinge traces. Cat. £70 {MH} US2	£27
4887	234	1916 2c + 1c carmine rose-red imperf x perf 8, pair mint, small fault at top left perfs, otherwise fresh, fine & scarce Cat. £140 {MH} US (image available online only)	£48
4888	234,236	1916 2c + 1c rose red imperf x perf 8 & 2c + 1c bright rose-red, both very fine mint Cat. £118 {MH} US (image available online only)	£58
4889	235	1916 2c + 1c carmine-red perf 12 x 8, a mint pair with part gum & small black offset on gummed side. Very fine appearance. Cat. £80 {MH} US ..	£28
4890	235	1916 KGV 2c + 1c Carmine-Red (Die I) Perf 12x8 War tax issue, mint small h/r. Cat. £40 {MH} US4	£14
4891	239,240,241	1916 2c + 1c x 3 shades including imperf x perf 8 coil stamp, all very fine mint Cat. £140 {MH} US (image available online only)	£68
4892	241	1916 2c + 1c brown (Die I). m.m. Cat. £125 {MH} US3	£37
4893	241	1916 KGV Definitive surcharged 2c + 1c Brown (Die I) Imperf X Perf 8, mint small h/r. (o/c SE) Cat. £110 {MH} US4 (image available online only)	£38
4894	243	1916 2c + 1c deep brown imperf x perf 8, die II. Very fine mint Cat. £60 {MH} US	£28
4895		1916-31 KGV Definitive collection of mint small h/r and u.m., in black hawid strip mounted on 10 Senator album pages. SG246-255 set all values with shades. Dies etc (SG255 - \$1 Brown-Orange 1 only with no gum, also War tax, coil and pre-cancelled issues. Very fresh bright colours. Does contain some duplication. (80) High Cat £600+ {CC} US4	£211
4896	244	1917 Confederation 3c, h/r, fresh m.m. Cat. £24 {MH} US4	£6

Lot No	Cat No	Description	Estimate	Lot No	Cat No	Description	Estimate
Canada - continued				Canada - continued			
4897	248aa	1922 GV 3c carmine Die I booklet pane of 4 plus 2 blank labels, v.l.m.m. in margin only. Excellent centring & fresh appearance. Cat. £50 {MH} US3	£21	4941	275-287	1928-29 KGV - full set of 11v plus coil stamps imperf x perf 8. Average used, h/r. 10c toned but not included in estimate. Cat. £235 {U} US10 ..	£18
4898	259-61	1922 GV 1c chrome yellow imperf single used with barred oval cancel (could be 256a or 259). 2c deep green mint imperf single close but clear left thin on back, (could be 257a or 260). 3c carmine imperf horiz pair fine m.m. with some h/r. Cat. £40 {MX} US3	£17	4942	275-283	1928-29 KGV Pictorial issue vals 1c to 20c, mint small h/r. Very fresh lovely bright colours. (9) Cat. £130 {MH} US4	£46
4899	54	1922 20c carmine red l.m.m. Cat. £42 {MH} US3	£16	4943	275-285	1928-29 KGV Pictorial issue set of 11 vals 1c to \$1, f.u. with small h/r. Average centring. (11) Cat. £225 {U} US4	£79
4900	54	1922 KGV - Special Delivery - 20c carmine-red, very lightly MM with hinge trace. Cat. £42 {MH} US	£20	4944	275-85	1928-29 set to \$1, h/r, fresh, fine m.m. (11) Cat. £400 {MH} US4 PH Plate 9	£114
4901	259-261	1922-24 Coil stamp in mint pairs, 1c & 3c horizontal pairs & 2c vertical pair. Very fine. Cat. £132 {MH} US	£68	4945	277 & 284	1928-29 Pictorial issue vals SG277 - 3c Lake and SG284 - 50c Blue, f.u. with small h/r. Average centring. (2) Cat. £78 {U} US2	£40
4902		1922-31 KGV Definitives - SG259-261 - 1c to 3c Imperf singles and SG263 - 3c Carmine (Die II) shades, mint small h/r. Lovely fresh bright colours. (6) Cat. £82 {MH} US4	£28	4946	283	1928-29 KGV Pictorial issue 20c Lake, f.u. with small h/r. Cat. £25 {U} US4	£9
4903	246-254a	1922-31 KGV - short set of 9v to 10c, perf 12. 1c & 3c Die I. Lightly MM, h/r and trace. Most o/c. Cat. £75 {MH} US	£31	4947	284	1928-29 KGV Pictorial issue 50c Blue, mint small h/r. Very fresh lovely bright colours. (o/c NE) Cat. £150 {MH} US4 (image available online only)	£52
4904	246-255	1922-31 KGV definitives mint or a good few unmounted mint: 1c + 1c imperf x perf ex booklet pane, then 2c(2), 3c, both dies, 4c both shades, 5c both shades + thin paper variety, 7c, 8c, 10c blue, 10c brown, both shades & \$1 brown orange. A very fresh & fine group (17) Cat. £245 {MH} US PH Plate 9	£96	4948	285	1928-29 \$1 olive, parliament buildings mint, centered to SE corner, good colour, v.fine Cat. £160 {MH} US (image available online only)	£58
4905	246-255	1922-31 KGV Definitive issue f.u. collection hinged on 5 Senator album pages 1c to \$1 vals plus many extra shades. Superb lot. (167) Cat. £350 {U} US4	£124	4949	287	1928-29 KGV Coil Stamps Imperf x perf 8 - 2c Green horiz pair, (o/c NW), superb u.m. Cat. £40 {MH} US4	£15
4906	246-55	1922-31 set to \$1, h/r, fresh, fine m.m. (10) Cat. £130 {MH} US4 (image available online only)	£35	4950	287	1928-29 KGV Coil Stamps Imperf x perf 8 - 2c Green horiz strip of 3, superb u.m. (Small tone spot on back of left hand stamp) Cat. £60 {MH} US4	£21
4907	248a	1922-31 KGV Definitive 3c Carmine (Die II) vert pair, mint small h/r top and superb u.m. bottom stamp. (o/c NE) Cat. £90 {MH} US4	£30	4951		1928-34 Small collection of mint small h/r issues. SG310 - 5c Air, SG312 - 10c, SG313 - 6c on 5c vertical pair, SG317 - 13c Ottawa Conference, SG318 - 6c on 5c ovpt in Blue 'Ottawa Conference', SG330 - 20c ovpt 'World's Grain Exhibition & Conference', SG331 - 5c, (7) Cat. £118 {CC} US4	£41
4908	248a	1922-31 KGV Definitive 3c Carmine (Die II) horiz pair, mint small h/r top and superb u.m. bottom stamp. (o/c NE) Cat. £90 {MH} US4	£30	4952		1928-34 Small collection of mint small h/r issues. SG274 - 5c Air, SG310 - 5c Air, SG312 - 10c, SG313 - 6c on 5c, SG315 - 3c, SG317 - 13c Ottawa Conference vertical pair, SG318 - 6c on 5c ovpt in Blue 'Ottawa Conference', SG330 - 20c ovpt 'World's Grain Exhibition & Conference', SG331 - 5c, SG332 - 3c, SG333 - 10c and SG334 - 2c Red has Black marks from a stock card on back. (12) Cat. £144 {CC} US4	£48
4909	250b	1922-31 KGV Definitive 5c Reddish Violet block of 6, mint small h/r. (small diag gum crease) Cat. £72 {MH} US4	£24	4953		1928-64 Airmail-Mint collection on leaves(60) including 1932 Ottawa Conference 6c on 5c block of four, 1947 Canada Geese two booklet panes, mainly fine {CC} US4	£25
4910	252	1922-31 KGV Definitive 8c Blue, mint small h/r. (o/c N) Cat. £23 {MH} US4	£8	4954	275-83	1928-9 KGV definitives to 20c f.u. Missing SG 84-5. Also SG 286-7 Coils f.u. Cat. £137 {U} US4	£32
4911	253	1922-31 KGV Definitive 10c Blue horiz pair, mint small h/r. Cat. £30 {MH} US4	£9	4955	275-85	1928-9 KGV Definitives set with 50c Bluenose Schooner and \$1 Parliament Building fresh m.m. Cat. £400 {MH} US4	£118
4912	253	1922-31 KGV Definitive 10c Blue vert pair, mint small h/r top and u.m. bottom stamp, (o/c SE) Cat. £30 {MH} US4	£9	4956	275-87	1928-9 Set to \$1(both) including some multiples(46) with 1c,2c,3c imperf horiz pairs, coil pairs, all fine mint Cat. £1195 {MH} US4	£253
4913	255	1922-31 \$1 brown orange fresh m.m. Cat. £55 {MH} US4	£14	4957	284	1928-9 Bluenose 50c fresh l.m.m. Cat. £175 {MH} US2 (image available online only)	£62
4914	255	1922-31 KGV \$1 Orange very fresh m.m. Cat. £55 {MH} US4	£15	4958	285	1928-9 Parliament \$1 olive green fresh m.m., centred high Cat. £200 {MH} PH Plate 9	£80
4915	255	1922-31 KGV Definitive - \$1 Brown-Orange mint small h/r x 2 (o/c SW) and unlisted Orange shade u.m. (o/c NE and small black marks on gum), mint small h/r. (2) Cat. £110 {MH} US4	£35	4959	282	1929 KGV - Quebec Bridge - 12c grey-black, perf 12. Lightly MM, small h/r. Cat. £35 {MH} US	£16
4916	256-258b	1922-31 Coil stamps imperf x perf 8: 1c die 1, single & pair plus die II strip of 3, 2c single & horiz pair, 3c die 1 single & die II horiz pair, all very fine mint or unmounted mint(12) Cat. £316 {MH} US PH Plate 9	£164	4960	283	1929 KGV - Wheat Harvesting with Horses - 20c lake, lightly MM, h/r. Cat. £50 {MH} US	£22
4917	258b	1922-31 KGV Definitive coil stamp Imperf x Perf 8 - 3c Carmine (Die II) horiz pair, v.l.m.m. (Small tone mark in top margin of left hand stamp and 2 p/p top right on right hand stamp, o/c SE) Cat. £200 {MH} US4	£50	4961	284	1929 50c blue. f.u. Cat. £55 {U} US3	£21
4918	248aa	1923 KGV - booklet pane of 4 x 3c, UM (no labels). Imperf top, bottom and at right. Cat. £50 {UM} US	£31	4962	299	1930 KGV - Library, Ottawa - 10c olive-green, lightly MM, hinge trace. Cat. £23 {MH} US	£12
4919		1924 2c deep green coil stamp perf 12 x imperf, fine mint Cat. £65 {MH} US	£20	4963	303	1930 \$1 olive green. l.m.m. Cat. £150 {MH} US3	£49
4920	258	1924 3c carmine (Die I) imperf x perf 8. l.m.m. Cat. £70 {MH} US3	£26	4964	303	1930 \$1 olive green. good to fine used. Cat. £40 {U} US3	£10
4921	258	1924 3c carmine (Die I) imperf x perf 8. Off centre to top right. l.m.m. Cat. £70 {MH} US3	£19	4965	303	1930 \$1 olive green. good to fine used. Cat. £40 {U} US3	£10
4922	258	1924 KGV - 3c carmine (Die I), coil stamp, imperf x perf 8. Lightly MM, hinge trace, large part o.g. Cat. £70 {MH} US	£25	4966	303	1930 \$1 olive green. l.m.m. Cat. £150 {MH} US3	£49
4923	264	1926 2c on 3c carmine Type 49. l.m.m. Cat. £55 {MH} US3	£19	4967	303	1930 KGV - Mt Edith Cavell, Canadian Rockies - \$1 olive-green, fine used, h/r. Cat. £40 {U} US	£18
4924	264	1926 2c on 3c carmine Type 49. l.m.m. Cat. £55 {MH} US3	£19	4968	304-09	1930 GV coil issues imperf x perf 8½ set m.m. (6) Cat. £45 {MH} US3	£16
4925	264	1926 2 cents on 3c carmine, fine mint Cat. £50 {MH} US	£20	4969	304-09	1930 GV coil issues imperf x perf 8½ sound used set with wavy line or slogan cancels. (6) Cat. £50 {U} US3	£17
4926	264	1926 KGV 2c on 3c overprint u.m. Well centred. Cat. £50 {UM}	£25	4970	310	1930 Air issue 5c Deep Brown, f.u. with small h/r. Cat. £30 {U} US2	£16
4927	264	1926 KGV 2c on 3c Carmine, mint small h/r. Lovely fresh bright colours. (o/c E) Cat. £50 {MH} US4	£17	4971	310-18	1930 Air to 1932 Conference basic issues complete, fresh m.m. (8) Cat. £84 {MH} US4	£22
4928	264-65	1926 GV 2c carmine surch 2 cents both types SG264 v. fine u.m. & 265 v.fine l.m.m. (2). Cat. £70 {MH} US3	£28	4972	288-303	1930-1 Set to \$1 plus 1c,2c Die II(19) fine mint, the 4c has a tone spot. Cat. £362 {MH} US2	£118
4929	266-270	1927 60th Anniv of Confederation set of 5 vals 1c to 12c, mint med h/r. Fresh bright colours. (5) Cat. £50 {MH} US2	£25	4973	308-9	1930-1 KGV Coil stamps 2c and 3c in fine m.m. strips of 4 Cat. £92 {MH} US4	£26
4930	266-74	1927 Confederation Commemorative and Historical (corner adherence on 12c) set, 1928 Air, h/r, m.m. (9) Cat. £90 {MH} US4	£19	4974	56-7	1930-2 Special Delivery 20c brown red, 1930 SG S6 and 1932 S7 fine m.m. Cat. £87 {MH} US4	£26
4931	269	1927 5c violet in a top marginal PLATE (1) block of 8. LMM on selvedge. u.m. Cat. £56 {UM} US3	£34	4975		1930-31 and 1932-33 coils imperf x perf 8½ sets, h/r, fresh m.m. (9) Cat. £100 {MH} US4	£25
4932	270	1927 12c blue l.m.m. Cat. £35 {MH} US3	£13	4976		1930-31 KGV Maple leaf in corner issue vals - SG289 - 1c Green, SG291 - 2c Scarlet, SG292b - 2c Deep Brown (Die II), SG293 - 3c Scarlet, SG296 - 5c Deep Slate-Blue, SG298 - 8c Red-Orange, SG299 - 10c Olive-Green and SG301 - 20c Red, mint small h/r. Lovely fresh bright colours. Average centring. (8) Cat. £85 {MH} US4	£29
4933	270	1927 12c blue l.m.m. Cat. £35 {MH} US3	£13	4977	288-303	1930-31 set to \$1, usual gum ribbing on low values, hinge gum disturbance on 12c, h/r, m.m. (16) Cat. £300 {MH} US5 (image available online only)	£54
4934	270	1927 KGV - 60th Anniv of Confederation (Commemorative Issue) - 12c blue, top value from set, lightly MM with hinge trace. Centred SE but design well clear of perfs. Cat. £35 {MH} US	£16	4978	290a	1930-31 KGV Maple leaf Booklet Pane of 6 - 2c Green (Die I), mint small h/r. Cat. £45 {MH} US4	£15
4935	270	1927 60th Anniv of Confederation - 12c Blue vertical top marginal strip of 3 with plate No. A-1, superb u.m. (Small h/r on top margin all o/c SE). Cat. £105 {UM} US4	£42	4979	291a	1930-31 KGV Maple leaf Booklet Pane of 6 - 2c Scarlet (Die I), mint small h/r. Cat. £27 {MH} US4	£10
4936	271/3	1927 Historical Issue l.m.m. Cat. £40 {MH} US3	£12	4980	292-300 part	1930-31 KGV - part set of 8v from longer set. 2c crown (Dies I & II), 4c, 5c (both), 8c blue, 10c & 12c. Lightly MM, h/r and trace. Cat. £88 {MH} US	£42
4937	271/310	1927 Anniv. Historical 12c and 20c, 1930-31 imperf x perf 8½ 2c green, 1928 and 1930 Air 5c, v.g.u. (5) Cat. £76 {U} US3	£19	4981	292a	1930-31 KGV Maple leaf Booklet Pane of 6 - 2c Deep Brown (Die I), mint small h/r. Cat. £55 {MH} US4	£20
4938	271-273	1927 KGV - 60th Anniv of Confederation (Historical Issue) - set of 3v to 20c, lightly MM, h/r. Cat. £40 {MH} US	£18	4982	298	1930-31 8c red-orange, block of 6 (2 x 3), centred to SW, very fresh, fine u.m. Cat. £72 {MH} US7 (B)	£13
4939	55	1927 KGV - Special Delivery - 20c orange, lightly MM, h/r. Cat. £28 {MH} US	£12	4983	300-302	1930-31 KGV Pictorial issue with Male leaf corner vals 12c to 50c, f.u. with small h/r. Cat. £26 {U} US4	£9
4940		1928-29 Lovely fresh bright mint collection in hawid strip hinged on 2 Senator album pages. SG274 - 5c Olive-Brown Air issue x 3 singles and 2 vert pairs, SG275-283 - 1c to 20c vals - 1c x 2 singles, 3 horiz pairs and vert strip of 4, 2c x 3 singles and left hand marginal horiz pair, 4c x 1, 5c x 1, 8c x 2 and horiz pair, 10c Green x 4, 12c Grey-Black x 1, 20c Lake x 1, and 3 coil stamps SG286 - 1c x 2 (1 oxidized) and 2c x 1. (29) Cat. £306 {CC} US4	£106				

Lot No	Cat No	Description	Estimate
Canada - continued			
4984	302	1930-31 KGV Maple leaf in corner issue - 50c Blue, mint small h/r. Fresh bright colours. (o/c S) Cat. £90 {MH} US4 (image available online only)	£32
4985	303	1930-31 Pictorial issue - \$1 Olive-Green, f.u. with small h/r. (Small pencil annotation on back and o/c N) Cat. £40 {U} US2	£18
4986	303	1930-31 Pictorial issue - \$1 Olive-Green, f.u. Cat. £40 {U}	£28
4987	303	1930-31 KGV Maple leaf in corner issue - \$1 Olive-Green, f.u. with small h/r. (o/c NW) Cat. £40 {U} US4	£14
4988	304/9	1930-31 1c to 3c Definitives imperf x perf 8½. good to fine used. Cat. £50 {U} US3	£14
4989	304-308	1930-31 KGV - part set of 5v to 2c, coil stamps Imperf x perf 8½ (missing 3c from full set). Lightly MM, h/r. Cat. £30 {MH} US	£13
4990	304-309	1930-31 KGV Maple Leaf coil stamps set of 6 vals 1c to 3c plus horiz pair of SG308 - 2c Deep Brown, mint small h/r. Very fresh lovely bright colours. (7) Cat. £63 {MH} US4	£25
4991	304-9	1930-31 coils set to 3c, h/r, m.m. (6) Cat. £45 {MH} US5 (B)	£8
4992		1930-32 Three mint Air issue - SG310 - 5c Deep Brown, SG313 - 6c on 5c Olive-Brown and SG318 - 6c on 5c Deep Brown optv 'Ottawa Conference 1932', f.u. with small h/r. (3) Cat. £58 {U} US4	£20
4993		1930-32 Three mint Air issue - SG310 - 5c Deep Brown right hand marginal has 2 toned perfs at top and tone spot on selvedge, SG313 - 6c on 5c Olive-Brown and SG318 - 6c on 5c Deep Brown optv 'Ottawa Conference 1932', mint small h/r. (3) Cat. £45 {MH} US4	£11
4994	310, 313	1930-32 KGV - AIR - 5c deep brown (310) UM & 6c on 5c olive-brown (313) lightly MM, h/r. Cat. £29 {MH} US	£17
4995	310-318	1930-32 GV small mint group with 5c Air fine m.m. SG310. Cartier 10c olive green very fine u.m. SG311. 6c on 5c Air fine m.m. SG313. 1932 3c on 2c definitive Die II l.m.m. SG314a. Ottawa Conf. 13c & 6c on 5c Air both m.m. with h/r. (6) Cat. £75 {MH} US3	£26
4996	D9/24	1930-32 and 1935-65 P. Due sets, fine m.m. (12) Cat. £120 {PD} US5 ..	£24
4997	310-355	1930-35 GV group selected l.m.m. unless stated otherwise, 5c Air SG310, George Cartier 10c u.m. 6c on 5c Air, 3c on 2c SG314 Plate 8 block of 4 u.m. & a single u.m. Ottawa Conf. set of 4 plus 3c 5c & 13c as blocks of 4, (13c unused no gum). 1932 definitives 1c-8c (4c & 5c gum faults), 2c imperf x perf. SG331-2 u.m. SG333 tiny thin. SG334 u.m. 1935 S1 set of 6. 1935 definit 4c 5c 8c 10c & 13c very fine u.m. SG355 6c Air u.m. (47) Cat. £380 {CC} US8	£52
4998		1930-89 Collection on stockcards described by collector as 'Used Collection' from 1930 to 1996 and 'Mainly Mint Collection' from 1950 to 1969 & 1980 to 1989. Totally unchecked, hundreds if not low thousands of stamps. Potentially high catalogue value. {CC} US	£222
4999		1931-34 Small collection of mint issues - SG312 - 10c Olive-Green, SG313 - 6c on 5c Olive-Brown, SG314a - 3c on 2c Scarlet (Die II), SG329 - 5c Blue UPU Congress, SG330 - 20c Red optv 'World's Grain Exhibition & Conference, SG331 - 5c Blue Centenary of First Trans-Atlantic Steamboat Crossing, SG332 - 3c Blue Horiz Top right hand corner marginal pair for 400th Anniv of Discovery of Canada superb u.m., SG333 - 10c Olive-Green 150th Anniv of Arrival of U.E.L. and SG334 - 2c Red-Brown bottom marginal horiz pair for 150th Anniv of Province of New Brunswick superb u.m. Mint small h/r unless stated. (9) Cat. £101 {MH} US4	£38
5000	315-318	1932 KGV - Ottawa Conference - set of 4v to 13c, lightly MM, h/r. Cat. £40 {MH} US	£18
5001	315-318	1932 KGV - Ottawa Conference, set of 4v, 3c to 13c, lightly MM, hinge trace. Cat. £40 {MH} US5 (B)	£12
5002	315-318	1932 Ottawa Conference set of 4 vals 3c to 13c plus 6c on 5c Air, mint small h/r. (4) Cat. £40 {MH} US4	£14
5003	318	1932 Ottawa Conference issue 6c on 5c Deep Brown, f.u. with small h/r. (Very small black ink spot on back). Cat. £25 {U} US2	£9
5004	319-325	1932 KGV - full set of 7v to 13c (3c Die I), perf 11. MM with h/r, 13c very lightly MM with hinge trace. Cat. £170 {MH} US	£76
5005	322	1932 4c yellow brown l.m.m. Cat. £50 {MH} US3	£19
5006	322-4	1932 KGV 4c.5c and 8c fresh m.m. Also low values. Cat. £109.3 {MH} US4	£26
5007	324	1932 8c red orange l.m.m. Cat. £45 {MH} US3	£17
5008	325	1932 13c bright violet m.m. Cat. £85 {MH} US3	£29
5009	S7	1932 20c red brown l.m.m. Cat. £45 {MH} US3	£18
5010	SGS7	1932 Special delivery stamp - 20c Brown-Red inscribed 'Cents' in place of 'Twenty Cents', mint small h/r. (o/c SE) Cat. £45 {MH} US4	£15
5011	SGS7	1932 Special delivery stamp - 20c Brown-Red inscribed 'Cents' in place of 'Twenty Cents', mint small h/r. (o/c W) Cat. £45 {MH} US4	£15
5012	319-25	1932-3 KGV Portrait Definitives m.m. (7) Cat. £170 {MH} US4	£44
5013		1932-33 Small selection of f.u. issues - SG315-317 - 3c to 13c Ottawa Conference, SG329 - 5c Blue UPU Congress Preliminary Meeting and SG331 - 5c Blue Centenary of First Trans-Atlantic Steamboat Crossing, f.u. with small h/r. (5) Cat. £23 {U} US4	£9
5014		1932-33 Small selection of f.u. issues - SG316-317 - 5c to 13c Ottawa Conference, SG329 - 5c Blue UPU Congress Preliminary Meeting and SG331 - 5c Blue Centenary of First Trans-Atlantic Steamboat Crossing, f.u. with small h/r. (4) Cat. £22 {U} US4	£7
5015	319/25	1932-33 Definitives l.m.m. Cat. £170 {MH} US3	£65
5016	319/25	1932-33 Definitives l.m.m. Cat. £170 {MH} US3	£65
5017	319-25	1932-33 set to 13c (short perfs at top right), h/r, fresh m.m. (7) Cat. £170 {MH} US4 (image available online only)	£38
5018	319-25	1932-33 set to 13c, fresh, fine mint. (7) Cat. £170 {MH} US5	£32
5019	319-325	1932-33 KGV set of 7 plus shade of 3c, all v.fine mint, with a couple (incl 8c) unmounted. (8) Cat. £170 {MH} US PH Plate 9	£86
5020	319-325	1932-33 KGV Portrait and The old Citadel, Quebec set of 7 vals 1c to 13c, mint small h/r. Average centring. Lovely fresh bright colours. (7) Cat. £170 {MH} US4	£58
5021	319-328	1932-33 KGV and pictorial issue set of 7 vals 1c to 13c plus SG321b - 3c Scarlet Die II and set of 3 vals coil stamps Imperf x perf 8½ 1c to 3c, f.u. with small h/r. (11) Cat. £36 {U} US4	£13
5022	322	1932-33 KGV 4c Yellow-Brown, mint small h/r x 2. Very fresh bright colours. Cat. £50 {MH} US2	£22
5023	322	1932-33 KGV - 4c yellow-brown, lightly MM, hinge trace. Cat. £50 {MH} US5 (B)	£13

Lot No	Cat No	Description	Estimate
Canada - continued			
5024	324	1932-33 KGV Portrait 8c Red-Orange, mint small h/r. Lovely fresh bright colours. Cat. £45 {MH} US4	£15
5025	325	1932-33 Pictorial 13c Bright violet, mint small h/r x 2. (o/c SW) Cat. £85 {MH} US2 (image available online only)	£42
5026	325	1932-33 KGV - 13c bright violet, lightly MM, hinge trace. Cat. £85 {MH} US5	£21
5027	326	1932-33 KGV Portrait coil stamp Imperf x perf 8½ - 1c Green, mint small h/r. Lovely fresh bright colours. (Has 3 small diagonal gum creases) Cat. £24 {MH} US4	£6
5028	326-328	1932-33 KGV 1c to 3c imperf x perf 8½, very fine mint horizontal pairs Cat. £110 {MH} US	£53
5029	326-328	1932-33 KGV 1c to 3c imperf x perf 8½, very fine mint Cat. £55 {MH} US	£24
5030	326-328	1932-33 KGV Portrait coil stamps Imperf x perf 8½ set of 3 vals 1c to 3c, mint small h/r. Lovely fresh bright colours. (3) Cat. £55 {MH} US4	£19
5031	319/26	1932-37 set to 8c, plus 3c plate number 11 block of 4, imperf x perf 8½ 1c, some gum rubbing, fresh m.m. Cat. £135 {MH} US9 (B)	£13
5032	326-328	1933 KGV - set of 3v to 3c, coil stamps, Imperf x perf 8½. Lightly MM, h/r. Cat. £55 {MH} US	£25
5033	326-8	1933 KGV Imperf x Perf 8½ set m.m. (3) Cat. £55 {MH} US4	£15
5034	330	1933 KGV - World's Grain Exhibition and Conference, Regina - 20c red, lightly MM, h/r. Cat. £25 {MH} US	£12
5035	331	1933 KGV - Centenary of First Trans-Atlantic Steamboat Crossing - 5c blue, lightly MM, h/r. Cat. £20 {MH} US	£9
5036	335-340	1935 KGV - Silver Jubilee - short set of 5v to 13c, missing 1c, fine to very fine used, h/r. Cat. £30 {U} US3	£10
5037	335-340	1935 KGV - Silver Jubilee - full set of 6v to 13c, lightly MM, hinged. Cat. £40 {MH} US	£18
5038	335-340	1935 KGV - Silver Jubilee set of 6v to 13c, UM. Cat. £40 {UM} US	£25
5039	335-340	1935 KGV - Silver Jubilee set of 6v, lightly MM, h/r. Cat. £40 {MH} US ..	£18
5040	335-340	1935 KGV Silver Jubilee set of 6 vals 1c to 13c, mint small h/r. (SG336 - 2c is a bottom left hand corner marginal, SG338 - 5c Blue if top marginal horiz pair and SG339 - 10c Green has a diagonal gum crease). (6) Cat. £40 {MH} US4	£10
5041	335-40	1935 Silver Jubilee set m.m. some h/r. Cat. £40 {MH} US3	£14
5042	335-40	1935 Silver Jubilee set of 6 fine m.m. Cat. £40 {MH} US	£20
5043	341/355	1935 KGV & pictorial set of 11, plus 6c Air, all very fine mint Cat. £200 {MH} US PH Plate 9	£96
5044	341-351	1935 KGV - full set of 11v to \$1, lightly MM, h/r. 1c & 2c more heavily hinged. Cat. £110 {MH} US	£49
5045	341-351	1935 KGV Pictorial set of 11 vals 1c to \$1 plus SG353-354 - 2c & 3c coil stamps Imperf x perf 8 and SG355 - 6c Red-Brown, mint hinged on 1 Senator album page. Very fresh bright colours. (14) Cat. £137 {MH} US4	£48
5046	341-351	1935 KGV Pictorial set of 11 vals 1c to \$1 plus SG 352-354 - coil issue set of 3 vals 1c to 3c and SG355 - 6c Red-Brown Air issue, f.u. with small h/r. (SG347 - 10c has a small pencil annotation on back). (15) Cat. £57 {U} US4	£20
5047	341-355	1935 KGV - definitive sets: Postage - 1c to \$1 (11); Coil Stamps - 1c to 3c (3); Air - 6c (1). Lightly MM, hinge trace. Cat. £150 {MH} US5	£37
5048	341-51	1935 Set to \$1 complete (11) fresh m.m. Cat. £110 {MH} US2	£51
5049	341-51	1935 KGV Definitives set m.m. plus SG 355 6c air (12) Cat. £114 {MH} US4	£32
5050	342-55	1935 set to \$1, ex. 1c, plus coils and Air, odd blemish, h/r, m.m. (14) Cat. £152 {MH} US5 (image available online only)	£22
5051	345-350	1935 KGV Pictorial issue vals 5c to 50c plus SG355 - 6c Red-Brown right hand marginal block of 4 right hand stamps and selvedge have black marks from a stock card on the backs), mint small h/r. (SG345 - 5c is horiz pair, SG346 - 8c bottom marginal). (7) Cat. £94 {MH} US4	£32
5052	345a/354	1935 5c blue horiz.pair imperf between, 1c, 2c & 3c imperf x perf 8, all very fine mint Cat. £265 {MH} US PH Plate 9	£125
5053	349	1935 20c olive green u.m. Cat. £25 {UM} US3	£17
5054	350	1935 50c deep violet l.m.m. Cat. £28 {MH} US3	£10
5055	350	1935 50c deep violet l.m.m. Cat. £28 {MH} US3	£10
5056	351	1935 \$1 bright blue l.m.m. Cat. £45 {MH} US3	£17
5057	351	1935 \$1 bright blue l.m.m. Cat. £45 {MH} US3	£17
5058	351	1935 \$1 bright blue m.m. Cat. £45 {MH} US3	£15
5059	351	1935 Champlain Monument \$1 bright blue well centred m.m. Cat. £45 {MH} US	£20
5060	351	1935 Champlain Monument \$1 bright blue fine m.m. Cat. £45 {MH} US4	£14
5061	352-353	1935 KGV - 1c & 2c, coil stamps, Imperf x perf 8. Lightly MM, h/r. Cat. £35 {MH} US	£15
5062	352-354	1935 Coil pairs imperf x perf 8, 1c, 2c & 3c. Very fine mint Cat. £80 {MH} US	£38
5063	352-4	1935 KGV Imperf x Perf 8 Coils set m.m. (3) Cat. £40 {MH} US4	£12
5064	58-10	1935 Special Delivery 20c, 1938-39 10c (yellow gum) and 20c, blocks of 4, u.m. (12) Cat. £274 {UM} US7	£42
5065		1935-39 Small mixed collection hinged on 2 Senator album pages. SG335-340 - set of 6 vals 1c to 15c mint and used plus 2 extra 3c used - KGV Silver Jubilee, SG356 - 3c 1937 Coronation mint x 2 and 1 used and SG372-374 - set of 3 vals 1c to 3c Royal Visit - 1 mint set plus extra 1c and 3c and 2 used sets. (28) Cat. £92 {CC} US4	£32
5066		1935-46 Lovely fresh bright collection of Special Delivery stamps - SGS8 - 20c Scarlet, SGS11 - 10c on 20c Scarlet, SGS12 - 10c Green, SGS13 - 16c Ultramarine, SGS14 - 17c Ultramarine vert pair and SGS15 - 10c Green horiz pair, mix of u.m. and mint small h/r. (6) Cat. £70 {MH} US4	£25
5067		1935-46 Lovely fresh bright collection of Special Delivery stamps - SGS8 - 20c Scarlet, SGS12 - 10c Green, SGS13 - 16c Ultramarine, SGS14 - 17c Ultramarine and SGS15 - 10c Green, mint small h/r. (5) Cat. £32 {MH} US4	£10
5068		1935-46 Lovely fresh bright collection of Special Delivery stamps - SGS8 - 20c Scarlet, SGS9 - 10c Green, SGS11 - 10c on 20c Scarlet, SGS12 - 10c Green, SGS13 - 16c Ultramarine, SGS14 - 17c Ultramarine and SGS15 - 10c Green, f.u. with small h/r. (7) Cat. £46 {U} US4	£15

Lot No	Cat No	Description	Estimate	Lot No	Cat No	Description	Estimate
Canada - continued				Canada - continued			
5069		1935-46 Lovely fresh bright collection of Special Delivery stamps - SGS8 - 20c Scarlet, SGS11 - 10c on 20c Scarlet, SGS12 - 10c Green, SGS13 - 16c Ultramarine, SGS14 - 17c Ultramarine, SGS15 - 10c Green, SGS16 - 17c Ultramarine 'Circumflex accent' and SGS17 - 17c Ultramarine 'Grave accent', mix of u.m. and mint small h/r. (8) Cat. £69 {MH} US4 £24		5107	S9-15	1938-43 Special Delivery issues m.m. with SG 9,12 and 13-15 (5) Cat. £61.5 {MH} US4 £16	
5070	S8-S17 part	1935-49 KGV / KGV1 - Special Delivery stamps - all mint, h/r or trace. 1935 - 20c (S8); 1939 - 10c on 20c (S11); 1942 - 10c (S12); 1946 - 10c (S15); 1942-47 Air Post (S13, S14, S16, S17). Cat. £69 {MH} US £31		5108	S9/S17	1938-46 Special Delivery stamps of the period plus O.H.M.S. & G opts on 10c green, very fine mint (10) Cat. £160 {MH} US5 £39	
5071	357-362	1937 KGV1 - part set of 5v, perf 12 - 1c, 3c, 4c, 5c & 8c. UM, nicely centred. Cat. £25 {UM} US2 £11		5109	S9-S17	1938-46 KGV1 - Special Delivery Stamps - all 9 issued during KGV1 reign, 7v UM, 20c scarlet (S10) & surcharged value (S11) mint with hinge trace. Cat. £130 {MH} US4 £46	
5072	357-362	1937 KGV1 - short set or 6v to 8c, perf 12, lightly MM, h/r. Cat. £28 {MH} US £12		5110	S9	1939 10c green u.m. Cat. £24 {UM} US3 £10	
5073	357-362	1937 KGV1 - lower 6v from longer set, 1c to 8c. Mint, mix of LMM with h/r & UM (2c, 3c & 8c). Cat. £28 {MH} US £12		5111	S9	1939 10c green u.m. Cat. £24 {UM} US3 £10	
5074	370	1937 KGV1 - coil stamp - 3c scarlet, Imperf x perf 8, lightly MM, h/r. Cat. £35 {MH} US £15		5112	S9	1939 10c green u.m. Cat. £24 {UM} US3 £10	
5075		1937-38 Pictorial issue SG357-367 set of 11 vals 1c to \$1 plus SG363a - 10c Red, SG368-370 set of 3 Coil stamps Imperf x Perf 8 and SG371 - 6c Blue Air Stamp, f.u. hinged on 1 Simplex album page. (16) Cat. £56 {U} US4 £19		5113	S9	1939 KGV - Special Delivery - 10c green, lightly MM, hinge trace. Cat. £24 {MH} US £11	
5076		1937-38 KGV1 issue vals - SG358 - 2c brown, SG359 - 3c Scarlet, SG360 - 4c Yellow vert strip of 3, SG361 - 5c Blue left hand marginal block of 4, SG362 - 8c Orange, SG368 - 1c Green coil Imperf x perf 8 and SG371 - 6c Blue Air, mint small h/r. Lovely fresh bright colours. (7) Cat. £85 {MH} US4 £29		5114	O120,etc	1939-52 Official-Mint collection(81) including 1939 set to \$1, 1942-3 set to \$1, 1946 set to \$1, 1949-50 set, 1950-2 set, 1951 Fisherman \$1 blue, a fine lot Cat. £1460 {O} US2 £297	
5077	357/67	1937-38 Definitives f.u. Cat. £40 {U} US3 £16		5115	388	1942 War Effort \$1 blue top right corner Plate block of four fine mint, the stamps are unmounted. Cat. £200 {UM} US4 £77	
5078	357-363 part	1937-38 KGV1 - Postage - perf 12. Part set of 6v from longer set, 1c, 2c, 4c, 5c & both shades of 10c. Lightly MM with hinge trace. Cat. £32 {MH} US £16		5116	399	1942 Air 6c blue top right corner imprint block of four well centred mint, the stamps are unmounted, small thin in margin Cat. £128 {UM} US7 .. £22	
5079	357-367	1937-38 KGV1 - full set of 11v, 1c to \$1, lightly MM, lower values with h/r (2c UM), 10c to \$1 with hinge trace. Cat. £180 {MH} US4 £58		5117	SB38	1942 25c booklet with brown & white cover. English text. u.m. Cat. £55 {UM} US3 £24	
5080	357-367	1937-38 KGV1 Pictorial issue set of 11 vals 1c to \$1 plus SG368-370 - Imperf x Perf 8 coil stamps set of 3 vals 1c to 3c and SG371 - 6c Blue Air stamp all f.u. with small h/r. (15) Cat. £56 {U} US6 (B) £13		5118	375-88	1942-3 War Effort set to \$1(14) fine m.m. Cat. £160 {MH} £50	
5081	357-367	1937-38 KGV1 Portrait and pictorials set of 1 vals 1c to \$1, f.u. with small h/r. (11) Cat. £40 {U} US5 (B) £12		5119	375-385	1942-43 KGV1 - War Effort - short set of 11v to 14c, lightly MM, h/r. Cat. £60 {MH} US £27	
5082	357-371	1937-38 KGV1 set to \$1 v.fine used, includes 1c,2c & 3c imperf x perf. (15) Cat. £54 {U} US £23		5120	375-388	1942-43 KGV1 - War Effort - full set of 14v to \$1, lightly MM with h/r or trace. Cat. £160 {MH} US £71	
5083	357-371	1937-38 KGV1 issue set of 11 vals 1c to \$1 plus SG363a - 10c Red, SG368-370 set of 3 vals 1c to 3c coil issue Imperf x perf 8, and SG371 - 6c Blue Air, f.u. with small h/r. (16) Cat. £56 {U} US4 £20		5121	389-393	1942-43 KGV1 - coil stamps - set of 5v to 4c, Imperf x perf 8, lightly MM, h/r. Cat. £25 {MH} US £12	
5084	357-371	1937-38 KGV1 set to \$1 with coil stamps & 6c air, both shades of 10c, all mint, very fine(16) Cat. £245 {MH} US5 (image available online only) £60		5122	399,400	1942-43 KGV1 - AIR - 6c & 7c blue, lightly MM, hinge trace. Cat. £37 {MH} US £16	
5085	357-371	1937-38 KGV1 issue set of 11 vals 1c to \$1 plus SG363a - 10c Red, SG368-370 set of 3 vals 1c to 3c coil issue Imperf x perf 8 (3c is Horiz strip of 4) and SG371 - 6c Blue Air, f.u. with small h/r. (16) Cat. £63 {U} US4 £22		5123	S12-14	1942-43 Special Delivery War Effort 10c (hinged in top margin), 16c and 17c in plate no. 1 corner blocks of 4, u.m. Yellowed gum on 16c, o/wise v. fine. Cat. £98 {UM} US7 (B) £15	
5086	357-74	1937-38 set to \$1, incl. 10c shade and Air, plus coil set and 1939 Royal Visit. Cat. £250 {MH} US4 (image available online only) £70		5124		1942-48 KGV1 War effort Coil and Booklet issues f.u. hinged on 1 Senator album page Range between SG389 and SG396. (31) Cat. £140 {U} US4 £49	
5087	358	1937-38 2c (plate nos. 2 and 6), 3c (plate no. 6), plus 5c and 8c in corner blocks of 4, blocks of 4, most stamps are u.m. (20) Cat. £93 {MH} US7 (B) £15		5125	375/400	1942-48 War Effort set to \$1, plus 5 coil stamps & 6c & 7c airs. All very fine mint(21) Cat. £222 {MH} US5 £49	
5088	370	1937-38 KGV1 Coil issue Imperf x Perf 8 - 3c Scarlet, superb u.m. Cat. £35 {UM} £24		5126	375/88	1942-48 War Effort Lm.m. Cat. £160 {MH} US3 £44	
5089	370	1937-38 KGV1 - 3c scarlet, UM, Imperf x perf 8. Cat. £35 {UM} US5 (B) £11		5127	375/88	1942-48 War Effort Lm.m. Cat. £160 {MH} US3 £44	
5090	371	1937-38 Air issue - 6c Blue block of 4, superb u.m. Cat. £80 {UM} £56		5128	375/88	1942-48 War Effort u.m. Cat. £160 {UM} US3 £68	
5091	371	1937-38 Air issue 6c Blue, mint small h/r. Cat. £20 {MH} US4 £7		5129	375/88	1942-48 War Effort u.m. Cat. £160 {UM} US3 £68	
5092		1937-46 Mainly mint collection on leaves(196) including 1937-8 set to \$1(2) with coils, 1942-3 War Effort set to \$1 with booklet panes and coils, mainly fine. Cat. £1069 {CC} US4 £114		5130	375-387	1942-48 KGV1 - War Effort set of 13v to 50c, mint, light to heavily hinged. Cat. £114 {MH} US6 £21	
5093	357a-423ca	1937-49 GVI period complete collection of booklet panes very fine & fresh appearance u.m. unless stated, with 1937 1c green SG357a & b, 2c brown SG358a l.m.m. & 358b. 3c scarlet 359a. 1942 Uniform types SG375a 375b, 376a (v.l.m.m.), 376b, 377a (v.l.m.m.), 378a & b (both l.m.m. in salvage only), 380a. Imperf x perf 12 SG394a (missing salvage), 295a & 396a. Canada Goose 7c Air 407a. 1949 3c 416a, 4c 417a & 4c 417ba. Imperf x perf 12 set of 4 422ba,423a, 423ba & 423ca. (24 panes). Cat. £475 {UM} US3 (image available online only) £191		5131	375-388	1942-48 War effort set of 14 vals 1c to \$1, mint small h/r. Lovely fresh bright colours. (14) Cat. £160 {MH} US2 £86	
5094		1937-51 Mint commems of the period plus KGV1 imperf x perf 1c strip of 3 & 2c pair. All very fine mint (29) Cat. £71 {MH} US5 (B) £15		5132	375-388	1942-48 KGV1 - War Effort. Full set of 14v, 1c to \$1, mint, large part o.g., 10c with gum toning. Cat. £160 {MH} US5 £35	
5095		1937-52 Mint collection on leaves(114) including 1937-8 set to \$1, 1942-8 set to \$1, 1946-7 set to \$1, coils, fine {CC} US2 £118		5133	375-388	1942-48 War effort issue set of 14 vals 1c to \$1 plus SG399-400 - 6c and 7c Air Issues, f.u. with small h/r. (16) Cat. £52 {U} US5 (B) £15	
5096	356-446	1937-52 GVI period mint collection on album pages, generally fine condition. 1937 set to \$1 this with h/r. Coil set of 3 fine m.m. Air 6c SG371. Royal Visit. 1942 War Effort set 1c & 10c gum faults, \$1 with small thin. Coil 1c & 3c SG389 & 391. 397 & 397a. 6c Air faults & 7c Air. 1946 Peace set 8c faults 50c & \$1 both fine. 1949 & 1950 set with some coils & booklet singles. Commems to SG446 (excl 433). Booklet panes SG375b & 380a (88 + 2 panes). Cat. £475 {CC} US3 £137		5134	375-388	1942-48 KGV1 Pictorial set of 14 vals 1c to \$1 plus SG399-400 - 6c and 7c Air issues, mint small h/r. (SG385 - 14c has 1 toned perf on right). (16) Cat. £197 {MH} US4 £69	
5097	357-67	1937-8 Set to \$1(11) fine m.m. Cat. £180 {MH} £60		5135	375-388	1942-48 KGV1 War effort issue and Air issues on 1 Senator album page. SG375-388 set of 14 vals 1c to \$1 with extra horiz pair of SG380 - 4c Carmine-Red, SG386 - 20c Chocolate x 2 and 1 extra copy each of 50c and \$1, plus SG399-400 = 6c and 7c Blue Air issue x 2 each. (24) Cat. £61 {U} US4 £21	
5098	357-71	1937-8 KGV1 Definitives set plus coils and SG 371 air m.m. (15) Cat. £238 {MH} US4 £64		5136	375-398	1942-48 Lovely collection of f.u. hinged on 2 Simplex album pages. SG375-388 - set of 14 vals perf 12 1c to \$1, Imperf x perf 8 Coil set of 5 vals, Imperf x Perf 9½ coilset of 4 vals, 1c Green and 4c Carmine-Lake from booklets, Booklet pane of 6 x 1c Green and 6 x 3c Purple, Booklet block of 4 x 3c purple and horiz strip of 3. (31) Cat. £162 {CC} US4 £56	
5099	68-70	1937-8 KGV1 Coil Pairs 1c - 3c m.m. (6) Cat. £76 {MH} US6 £17		5137	375a,b,394a	1942-48 KGV1 - War Effort - 3 mint 1c booklet panes: pane of 4+2 labels (375a), pane of 6 (375b) and pane of 3 (394). One stamp in the pane of 4+2 & pane of 6 with light hinge trace, all others UM. Cat. £60 {MH} US4 £21	
5100	364	1938 KGV1 - 13c blue, perf 12. UM, yellowish gum. Cat. £35 {UM} US2 £12		5138	377a-96a part	1942-48 KGV1 - War Effort - 6 mint booklet panes (5 x UM): 3c pane of 4+2 labels (377a), 3c pane of 4+2 labels (378a), 3c pane of 6 (378b), 4c pane of 6 all with h/r (380a), 3c booklet pane of 3 (395a) and 4c booklet pane of 3 (396a). Cat. £70 {MH} US4 £24	
5101	365	1938 KGV1 - Postage - 20c red-brown, perf 12, lightly MM, hinge trace. Cat. £20 {MH} US £10		5139	387	1942-48 KGV1 Pictorial issue 50c Violet, mint small h/r. Lovely fresh bright colour. Cat. £28 {MH} US4 £9	
5102	367	1938 KGV1 - Postage - \$1 violet, perf 12, lightly MM, hinge trace. Cat. £65 {MH} US £29		5140	389-393	1942-48 KGV1 War effort coil issues - SG-389-393 - Imperf x perf 8 set of 5 vals 1c to 4c, SG394 - Booklet stamp Imperf x perf 12 - 1c Green horiz pair, SG397-398a - Imperf x perf 9½ set of 4 vals 1c to 4c in horiz pairs, SG389 - 1c Green coil joined horiz strip of 4 and SG398 - 3c purple coil joined horiz strip of 3, mint small h/r. (12) Cat. £95 {MH} US4 £36	
5103	371	1938 6c blue Air in a block of 4. u.m. Cat. £80 {UM} US3 £36		5141	399-400	1942-48 KGV1 Pictorial Air issues 6c (o/c NW) and 7c (o/c E) Blue, mint small h/r. (2) Cat. £37 {MH} US4 £13	
5104	S10	1938 20c scarlet l.m.m. Cat. £42 {MH} US3 £11		5142	399-400	1942-48 KGV1 - War Effort - AIR. 6c blue, UM. Cat. £32 {UM} US5 (B) .. £10	
5105	S10	1938 20c scarlet l.m.m. Cat. £42 {MH} US3 £11		5143	375-88	1942-8 KGV1 War Effort set plus Airs (SG 399-400) m.m. (16) Cat. £187.5 {MH} US4 £50	
5106	S9-S10	1938-39 Special Delivery stamps - SGS9 - 10c Green and SGS10 - 20c Scarlet, mint small h/r. Very fresh bright colours. (2) Cat. £66 {MH} US4 ... £25		5144	389-98a	1942-8 KGV1 Coil and Booklet sets m.m. (10) Cat. £72 {MH} US4 £20	
				5145		1942-9 Official-Collection of O.H.M.S. perfins(20) including 1946 Peace set to \$1, fine mounted mint Cat. £275 {O} US4 £51	
				5146	389-393	1945-48 KGV1 - Coil Stamps - full set of 5v, imperf x perf 8, lightly MM, h/r. Cat. £25 {MH} US4 £9	
				5147	401-07	1946 Peace set(7) mint, the 20c has a gum thin Cat. £60 {MH} £15	
				5148	401-7	1946 KGV1 Peace set m.m. Cat. £55 {MH} US4 £16	
				5149	406	1946 Peace \$1 purple top right corner Plate block of four fine mint, the stamps are unmounted. Cat. £92 {UM} US4 £32	
				5150	401/7	1946-47 Peace u.m. Cat. £60 {UM} US3 £24	
				5151	401-407	1946-47 KGV1 - Peace Re-conversion - full set of 7v to \$1 (inc 7c blue AIR), lightly MM, hinge trace. Cat. £60 {MH} US £27	

Lot No	Cat No	Description	Estimate
Canada - continued			
5152	401-407	1946-47 Peace Re-conversion set of 6 vals 8c to \$1 and 7c Air issue, mint small h/r. Very fresh bright colours. (7) Cat. £55 {U} US4	£19
5153	401-407	1946-47 KGV - Peace Re-conversion. Full set of 7v, 8c to \$1 (postage) & 7c (Air), lightly MM, hinge trace. Cat. £55 {MH} US5 (B)	£14
5154	407a	1946-47 Peace Re-conversion Air issue 7c Blue Booklet Pane of 4, superb u.m. (overall gum toning) Cat. £20 {MH} US2	£9
5155	401/430	1946-50 Peace set of 7 plus KGV definitives of 1949 & 1950 with coil stamps, all very fine mint (27) Cat. £102 {MH} US5	£25
5156	405-6, 431,33	1946-51 Peace 50c & \$1, 1950 Oil well 50c & 1951 \$1 Fisherman, all very fine mint (4) Cat. £78 {MH} US5 (B)	£14
5157		1946-54 Super mint and used collection hinged on 10 Senator album pages. Range between SG401 and SG476. Also includes 8 booklet panes SG473a x 3, SG452a x 2. SG453a, SG452a f.u., SG453a f.u. and F.D.C. 1953 National Wildlife Week set of 3, SG461 - QEII Coronation and SG450-454 - set of 5 QEII Definitives and Booklet SGB49. (108 plus 8 Booklet panes, 3 FDC and 1 Booklet). Cat. £180 {CC} US4	£73
5158	389-98a	1946-8 KGV Coils f.u., SG 389-96, 397-98a (12) Cat. £64 {U} US4	£18
5159		1947-87 Mint and used collection in five loose leaf albums (many 100s) with strength in mint issues, many in blocks of four or larger. The collection includes specialized definitives with booklet panes, coils, Plate blocks with high values, plastic packs. A comprehensive lot, the mint being fine mostly unmounted except for a few earlier issues which are mounted HEAVY/OVERSIZE LOT - OVERSEAS SHIPPING SURCHARGE APPLIES {CC} US4	£316
5160	397/8a	1948 Coil stamps imperf x perf 9/2 f.u. Cat. £32 {U} US3	£13
5161	0162/5	1949 Officials to 4c. u.m. Cat. £33 {UM} US3	£14
5162	0162-70	1949 Official-O.H.M.S. ovpt Postage set to \$1(9) fine m.m. Cat. £275 {O} US7	£37
5163	0162-71	1949 O.H.M.S. ovpt set (10) fine m.m. Cat. £275 {O}	£80
5164	0162-71 part	1949 KGV - Official stamps - part set of 6v, ovpt 'O.H.M.S.'. 1c, 2c, 4c, 14c, 20c & 7c Air. Lightly MM with hinge trace. Cat. £86 {O} US4	£28
5165	0162-0165	1949 KGV issues ovpt 'O.H.M.S.' by Typography - vals 1c to 4c in horiz strips of 3, superb u.m. (4) Cat. £99 {UM} US4	£34
5166	0162-0171	1949 KGV - Official Stamps - full set of 10v to \$1 ovpt 'OHMS'. Lightly MM with hinge trace. 50c centred to SW. Cat. £275 {MH} US PH Plate 9	£134
5167	0171	1949 7c blue Air u.m. Cat. £24 {UM} US3	£10
5168	0171	1949 7c blue Air u.m. Cat. £24 {UM} US3	£10
5169	0171	1949 7c blue Air in IMPRINT block of 4 from the top left corner. u.m. Cat. £96 {UM} US3	£48
5170	0171	1949 Official Peace Air 7c, block of 4, fine and fresh, u.m. Cat. £96 {O} US7	£20
5171	0172-7	1949 Official-O.H.M.S. ovpt set to 5c in blocks of four and 50c green single (21) fine m.m. Cat. £140 {O} US7	£22
5172	414-430	1949-50 KGV issues f.u. hinged on 1 Senator album page. SG414-418 - 1c to 5c set of 7 vals, SG419-422a coil stamps Imperf x perf 9/2 - 1c to 4c set of 6 vals, Booklet stamps Imperf x perf 12 - SG422b - 1c Green x 2, SG423 - 3c Purple, SG424-428 set of 5 vals 1c to 5c without 'Postes Postage', SG429-430 - set of 2 vals 1c to 3c coil issue Imperf x perf 9/2 and 1 x 2c Olive-Green with pre-cancelled double black lines x 3. (24) Cat. £76 {U} US4	£26
5173	0162-177	1949-50 GVI ovpt OHMS 1c 2c 3c 4c 20c & 7c Air, fine m.m. & 1c - 50c set very fine l.m. (12) Cat. £135 {MH} US7	£22
5174	0166/0177	1949-50 Officials: O.H.M.S. opts on 1949 pictorials 10c, 14c, 20c, \$1 & 7c air. KGV set of 6, 1949-50. The 50c unmounted, 10c to 20c unused & the rest mint. Fresh colours & fine (11) Cat. £210 {O} US5	£35
5175	0172/7	1949-50 Officials f.u. Cat. £70 {U} US3	£29
5176	0172/7	1949-50 Officials f.u. Cat. £70 {U} US3	£29
5177	0172-77	1949-50 Official set to 50c in blocks of 4 (5c and 50c) and 6 (other values), the 50c lightly hinged on top two stamps, all other very fine and fresh u.m. (32) Cat. £290 {O} US7 (image available online only)	£56
5178	0172-77	1949-50 Official set to 50c in corner blocks of 4, gum thin on one 3c and a few margins, hinge mark and gum crease on one 50c, all other stamps u.m. (24) Cat. £260 {O} US7 (image available online only)	£46
5179	0172-0177	1949-50 KGV - Officials - full set of 6v to 50c, ovpt 'OHMS'. Lightly MM with hinge trace. Cat. £65 {O} US	£32
5180	0172-0177	1949-50 KGV - Official stamps - full set of 6v, ovpt 'O.H.M.S.'. Lightly MM with small h/r or hinge trace, 1c & 3c UM. Cat. £65 {O} US4	£20
5181	0172-0177	1949-50 Officials set of KGV ovpt 'O.H.M.S.'. 6 vals 1c to 50c, fu. With small h/r. (6) Cat. £70 {O} US5	£21
5182	0177	1949-50 KGV issues ovpt 'O.H.M.S.' by Typography - 50c Green f.u. with small h/r. (Has small purple ink annotation on back). Cat. £60 {U} US4	£20
5183		1949-51 KGV Booklet panes of 3 - SG422ba - 1c Green, SG423a - 3c purple, SG423ba - 4c Carmine-Lake and SG425ca - 4c Vermilion, f.u. with small h/r. (4) Cat. £100 {U} US4	£42
5184		1949-51 KGV Booklet panes - SG416a - 3c Purple pane of 4 + 2 labels, SG417a - 4c Carmine-Lake pane of 6 and SG417ba - 4c Vermilion pane of 6, f.u. with small h/r. (3) {U} US4	£13
5185		1949-51 KGV coil issues and booklet panes in Black Hawid strip and photo corners holding booklet panes all hinged on 1 Senator album page. SG414-418 - 1c to 5c (Missing SG415 - 2c Sepia and Sg417 - 4c Carmien-Lake), SG419-422a - Imperf x perf 9/2 (Missing SG421 - 3c Purple and SG422 - 4c Carmine-Lake), SG422b-423c - 1c to 4c Im-erf x perf 12 (Missing SG423b - 4c Carmine-Lake plus two horiz strips of 5 of SG420 - 2c Sepia Imperf x perf 9/2 one with unlisted 'Coil Jump'. Mix of u.m. and mint small h/r. Very fresh bright colours. (18) Cat. £160 {MH} US4	£56
5186	0172/192	1949-51 Officials: KGV O.H.M.S. defines 1c to 4c & 'G' overprints on 1950-51 10c & \$1, v fine mint (6) Cat. £103 {O} US5	£25
5187	o165	1949-52 Selection of Officials including O165 block of 4 u.m. but small gum fault. Also 1949 and 1952 officials. Cat. £47.5 {MH} US4	£12
5188	0162/0210	1949-63 OFFICIALS: A mainly used range from 1949 OHMS opt values to \$1 purple, later missing only seven values to 1963, very clean & fine (40) Cat. £190 {O} US	£68
5189	423ba	1950 4c carmine lake in Booklet pane of 3 u.m. Cat. £55 {UM} US3	£23
5190	0188	1950 50c green f.u. Cat. £29 {U} US3	£12

Lot No	Cat No	Description	Estimate
Canada - continued			
5191	OS20	1950 10c green f.u. Cat. £48 {U} US3	£18
5192	OS20,OS21	1950 KGV - Special Delivery Official Stamps - 10c green punctured 'OHMS' & 10c green ovpt 'G'. Lightly MM, hinge trace. Cat. £36 {O} US	£16
5193	OS20-1	1950 Official Special Delivery 10c, both issues, slight yellowing, o/wise v.g.u. Cat. £80 {O} US3	£16
5194	OS21	1950 10c green u.m. Cat. £23 {UM} US3	£10
5195	OS21	1950 Official Special Delivery Stamps - 10c Green ovpt "G", superb u.m. Cat. £23 {UM}	£14
5196	419/22a	1950-51 Coil stamps imperf x perf 9/2 f.u. Cat. £35 {U} US3	£15
5197	419-422a	1950-51 KGV - set of 6v to 4c, coil stamps, Imperf x perf 9/2. Lightly MM, hinge trace, 4c carmine-lake UM. Cat. £30 {MH} US	£16
5198	422ba/423ca	1950-51 imperf x perf 12. All four booklet panes of 3. u.m. Cat. £107 {UM} US3	£41
5199	422ba/423ca	1950-51 imperf x perf 12. All four booklet panes of 3. f.u. Cat. £85 {U} US3	£41
5200	0191/2	1950-51 Officials f.u. Cat. £95 {U} US3	£37
5201	0191-2	1950-51 Official 10c and \$1 Fisherman (corner piece) blocks of 4, fine and fresh, u.m. (8) Cat. £336 {O} US7 (image available online only)	£70
5202	0191-0192	1950-51 KGV - Officials - 10c & \$1 ovpt 'G', lightly MM with hinge traces. Cat. £84 {O} US	£37
5203	0178/90	1950-52 Officials f.u. Cat. £130 {U} US3	£53
5204	0178/90	1950-52 Officials f.u. Cat. £130 {U} US3	£53
5205	0178/90	1950-52 Officials l.m.m. Cat. £200 {MH} US3	£54
5206	0178-90	1950-52 Official set to \$1, incl. Air, fine used. (13) Cat. £130 {U} US3 (image available online only)	£44
5207	0178-90 part	1950-52 KGV - Official Stamps - part set of 11v, ovpt 'G', missing 10c & 20c from full set. 7c UM, other values lightly MM with hinge trace. Cat. £135 {O} US4 (image available online only)	£44
5208	0178-0188	1950-52 KGV Portrait and Pictorial issue ovpt 'G' officials vals 1c to 50c Green plus 7c Air, f.u. with small h/r. (SG0178 - 1c has a small thin NW corner). (12) Cat. £78 {O} US4	£26
5209	0178-0190	1950-52 KGV - full set of Officials ovpt 'G', lightly MM, h/r or trace. Cat. £200 {O} US	£93
5210	0178-0190	1950-52 Officials KGV and Pictorials ovpt 'G' set of 13 vals f.u. with small h/r. (13) Cat. £130 {O} US5	£39
5211	0178-0190	1950-52 Officials: 'G' overprinted set to \$1 & 7c air, all very fine mint (13) Cat. £200 {MH} US5	£54
5212	0187	1950-52 Official 20c, SE corner plate no. 2 block of 4, small gum wrinkle on one, o/wise very fine and fresh, u.m. Cat. £240 {O} US7 (image available online only)	£50
5213	0188	1950-52 Pictorial issue ovpt 'G' by Typography, 50c Green mint small h/r. Very fresh bright colour. Cat. £20 {MH} US4	£7
5214	0188	1950-52 Official 50c, NW corner block of 4, fine and fresh, u.m. Cat. £80 {O} US7	£18
5215	0188	1950-52 Pictorial issue ovpt 'G' Typography - 50c Green, v.l.m.m. Very fresh bright colour. Cat. £20 {MH} US4	£8
5216	433	1951 KGV - Fishermen - \$1 ultramarine, very lightly MM, hinge trace. Cat. £35 {MH} US	£19
5217	433	1951 Fisherman imprint bottom right hand corner marginal block of 4 - \$1 Ultramarine, superb u.m. Cat. £140 {UM}	£98
5218	433	1951 KGV - Fisherman - \$1 ultramarine, lightly MM, hinge trace. Cat. £35 {MH} US4	£13
5219		1951-82 Collection on Prinz pages for the period 1951 to 1982. Most issues included. Many have both mint and used stamps. Totally unchecked for errors / flaws, perf varieties etc. Condition appears sound. Total of c1200 stamps, cat value estimated c£550. {CC} US	£147
5220	0193/5	1952-53 Officials in IMPRINT blocks of 4. u.m. Cat. £38 {UM} US3	£21
5221	0193/5	1952-53 Officials in IMPRINT blocks of 4. u.m. Cat. £38 {UM} US3	£21
5222	0195	1952-53 Official \$1 black, plate no. 1 blocks of 4 for all positions, fine and fresh, u.m. (16) Cat. £88 {O} US7	£20
5223	SB51a	1953 Complete Booklet with Grey Cover with Bilingual text, with QEII strips of 3 each of 1c, 3c and 4c vals. Cat. £42 {BK} US4	£15
5224	SB51a	1953 Complete Booklet with Grey Cover with Bilingual text, with QEII strips of 3 each of 1c, 3c and 4c vals. Has small ink mark in NE corner of front cover) Cat. £42 {BK} US4	£13
5225		1953-90 Extensive collection of mint and used on album leaves, often with additional blocks of 4. Some used, but mainly mint sets. Many 100's {MX} US4	£58
5226	447-1579	1953-97 Comprehensive QEII used collection on album pages in mixed condition. Incls coils, booklet singles, shades, with values to \$5. (100's). {CC} US3	£34
5227		1954-89 Collection of Canadian postmarks on piece hinged on 3 Senator album pages. Appear to be all different. (31) {CC} US4	£14
5228		1960-65 Superb collection of mint and used issues hinged on 11 1/2 Senator album pages and 1 stock card. Range between SG515 and SG569 with nearly complete range of mint and used for each issue. (128) Cat. £134 {CC} US4	£46
5229		1960-65 Superb collection of mint and used issues hinged on 7 Senator album pages. Range between SG570 and SG636. (103) Cat. £35 {CC} US4	£14
5230		1962-64 Super study collection of u.m., mint small h/r and f.u. issues of the QEII with Industry Symbols issue on 8 Senator album pages. Range between SG527 and SG534, includes complete sets of mint and used ordinary, phosphor sets, coils and complete set mint and used of Booklet panes. Excellent condition. (125) Cat. £254 {CC} US4	£101
5231	579-610	1967-73 QEII definitive series specialised collection mainly u.m. Basic set to \$1 coil singles & pairs. Phosphors. Good run of booklet panes. Sheetlets with 582b, 583b 599a 600a 601a 602a 604a 607a. (63 + 23 panes) Cat. £175 {CC} US3	£68
5232	971-1145	1980-85 QEII mint or mainly u.m. collection neatly presented on album pages and largely complete for period with some booklet panes & MS. Incl 1032ab, 1032bb MS1042 1047ab, 1090a, 1123ab, MS1136. (185 + 11 panes). Cat. £110 {CC} US3	£37

Lot No	Cat No	Description	Estimate	Lot No	Cat No	Description	Estimate
Canada - continued				Canada - continued			
5233	1155-1162i	1985-2000 QEII definitive series u.m. & used, with singles to 47c SG1162i. 38c 1162bd pane cds used. 39c 1162cb pane u.m. 40c pane 1162da u.m. 1162da u.m. 42c pane 1162ea u.m. 45c pane 1162ga u.m. 34c 1155a cds used pane of 25. 1155ba u.m. pane. 1156bb cds used pane. 1156ba pane of 10 cds used. 1157ab pane u.m. 1157ae pane of 25 u.m. 38c 1157ca pane & 1157cb pane cds used. 43c 1162fa pane u.m. (31 + 19 panes) Cat. £250 {CC} US3	£103	5254	1580-1672	1994-95 QEII largely complete for period appears entirely u.m. neatly presented on album pages incl's booklet panes & MS's. Greetings booklet 1580a, Commonwealth Games presentation pack with set of stamps & 2 FDC's. MS1596, 1597a sheetlet, MS1611, 1625 sheetlet, 1629 sheetlet of 16, MS1636. Canada Day set of 3 MS with folder (99 + 17 panes). Cat. £215 {CC} US3	£89
5234	1163-1308a	1985-88 QEII collection neatly presented on album pages mainly u.m. with some used. Incls sheetlets & panes. SG1163a pane, Capex MS1180. MS1212, MS1231, 1254a pane of 10. 1988 Mammals & Architecture set with many of the 'a' numbers perf changes booklet panes etc. 1988 Winter Olympics Souvenir folder. Christmas 1988 1308a pane. (215 + 13 panes). Cat. £200 {CC} US3	£82	5255	1767-1861	1998 Year set complete for period appears entirely u.m. neatly presented on album pages incl's MS's & booklet panes, 1769a sheetlet, 1784a, 1795a pane, MS1808 x 4 different, 1814 a, 1826a, 1851a & MS1855, Christmas booklet panes. (63 + 17 panes). Cat. £110 {CC} US3	£41
5235	1315-1456	1988-91 QEII collection neatly presented on album pages, mainly u.m. incls booklet panes & MS. With 1342a, 1343ab 1344a & 1345a. 1990 Canadian Flag & Fireworks sheet cto f.u. 3 panes from the 1990 Moving the Mail prestige booklet 1382a & b. 1990 & 91 Christmas sets of 4 booklet panes. (115 + 18 panes). Cat. £275 {CC} US3	£109	5256	1862-MS1995	1998 Year set complete for period appears entirely u.m. neatly presented on album pages incl's MS's & booklet panes, China's New Year both MS1863, Birds 1869a, MS1883a, Horses 1907a, MS1917, Air Force sheetlet & MS1920a & 1936a, Millennium sheets x 10, Christmas booklet panes. (55 + 25 panes). Cat. £110 {CC} US3	£41
5236	1261-1279	1988-93 QEII - definitive set of 22 stamps, with additional papers, perfs, imprint / traffic light blocks of 4 and booklets. Total of 160 UM stamps & 2 booklets in excellent condition on 10 Prinz stockcards. Cat. £330 {CC} US7	£46	5257	2050-2114	2001 Year set complete for period appears entirely u.m. neatly presented on album pages incl's MS's & booklet panes, Ice Hockey sheetlet 2052a, birds pane 2062a, 2072 sheetlet, Roses sheetlet 2091a & MS2095, 2106a. (28 + 15 panes). Cat. £75 {CC} US3	£30
5237	1328-1374e	1989 Comprehensive study of the Canadian Flag design appears entirely u.m. neatly presented on album pages. Self adhesive set of 5 1328-28e plus all 5 as complete booklet panes. Small format designs from SG1350-1374e singles & booklet panes, 1350a, ba & c. 1354a & b. 1355a & b. 1356a b & c. 1357a b ca & cb. 1358a b cd da & db. 1366a. 1370a strip of 5. 1374b & e strips of 5. (43 + 29 panes). Cat. £500 {CC} US3	£191	5258	2115-2241	2002-03 Year set complete for period appears entirely u.m. neatly presented on album pages incl's MS's & booklet panes, Ice Hockey sheetlet 2118a, Tulips 2134a, 2160a sheetlet, Christmas panes x 3, 2003 Ice Hockey 2178a & 2184a, 2194a, 2217 sheetlet, 2220a, 2225a, 2236a & MS2237, 2003 Christmas panes. (60 + 30 panes). Cat. £165 {CC} US3	£75
5238	1350-1374e	1989-2005 QEII - definitive set of 27 stamps, missing SG1359, 1366 & 1367 from full set but with additional papers, perfs, (mostly) imprint blocks of 4 (includes SG1354c as blockoff 8, cv £32). Total of 68 UM stamps & 3 booklets in excellent condition on 4 Prinz stockcards. Cat. £160 {CC} US7	£21	5259	2247-2313ba	2004 Year set complete for period appears entirely u.m. neatly presented on album pages incl's MS's & booklet panes, Ice Hockey sheetlet 2250a & 2256a. 2265a, 2271a & 2272a, 2288a, Victoria Cross sheetlet 2296a, Christmas panes & Flowers definitives 2311a 2312a & 2313ba. (54 + 18 panes). Cat. £180 {CC} US3	£78
5239		1989-99 coln of UM singles, sets, marginal blocks of 4 & MS in stockbook, good seln with high c/v. (100s) Cat. £435 {UM} US	£231	5260	2314-2378	2005 Year set complete for period appears entirely u.m. neatly presented on album pages incl's MS's & booklet panes, Ice Hockey sheetlet 2316a & 2322a, Fly Fishing MS2328 & 2329a, MS2357, 2375a, the 3 Christmas booklet panes. (38 + 17 panes). Cat. £110 {CC} US3	£44
5240		1991 Collection of u.m., f.u., Booklets and 2 First Day Covers on 8 Senator album pages all from 1991. Stamps Range between SG1413 and SG1458, the mini sheet is SGMS1455 u.m., Booklets are a set of 4 SGBS143-146 for Christmas 1991 and the 2 FDC's are both for the Basketball centenary one has the mini sheet used on. (56 including 4 Booklets, 2 fdc and 1 mini sheet). Cat. £200 {CC} US4	£71	5261	2379-2433	2006 Year set complete for period appears entirely u.m. neatly presented on album pages incl's MS's & booklet panes, 2381a, 2393a, 2394a, 2402a, 2408a, 2415a, 2420a & MS2424, 2425 sheetlet, Christmas 4 panes. (26 + 28 panes). Cat. £180 {CC} US3	£75
5241	1413-1459	1991 UM collection on Prinz stockcard pages, virtually complete for the period, definitive set for 1991-96 (1460-1481) missing. Total of approx 52 stamps, 1 MS, 1 sheetlet & 2 booklets panes. Cat. £109 {CC} US7	£19	5262	2434-MS2477	2006-16 Small format definitive series National Parks & QEII self adhesive issues largely complete with booklet panes (Excls 2444, 2469 & 2469a), neatly presented on album pages, entirely u.m. incls 3434b, 2464a, 2439a. 2465a, 2466a, 2467a, 2468a, 2445a & b, MS2450 MS2477. (28 + 19 panes). Cat. £290 {CC} US3	£119
5242	1460-78ba	1991 Fruit & Nut Tree series semi specialised collection neatly presented on album pages appears entirely u.m. perf changes and booklet panes. Singles to \$5 with 2x \$1 & \$2. All 15 listed booklet panes. (49 + 15 panes). Cat. £250 {UM} US3	£103	5263		2008 Year set complete for period appears entirely u.m. neatly presented on album pages incl's MS's & booklet panes, incls: 2540a, 2541a, 2544 & 45a plus special cut sheet, Ice Hockey 2546a, Guide Dogs 2547a, 2548a, 2553 & 54a MS2552 2551 as sheetlet, 2556a, 2565a, 2569a, 2569a & MS2573, Christmas booklet panes. (28 + 32 panes). Cat. £285 {CC} US3	£119
5243		1991-95 Small collection on 2 Senator album pages of 9 u.m. Booklets, SG Nos. SB147, SB148, SB163, SB166, SB182, SB183, SB183a, SB192a and SB195a. (9) Cat. £112 {BK} US4	£39	5264	2581-2642	2009 Year set complete for period appears entirely u.m. neatly presented on album pages incl's MS's & booklet panes, incls: Winter Olympics MS2589 & 98, 2595a 96a & 97a panes, 2584a & b, 2602 sheetlet, 2603a, 2606 sheetlet, 2608a, 2614a, 2616 & 17 sheetlets, 2623a, 2628 sheetlet, 2629a, 2633a, 2634a & MS2635, 2636a, Christmas panes & MS. (32 + 42 panes). Cat. £425 {CC} US3	£188
5244	1460-1481	1991-96 Specialized collection of the Edible Fruits, Fruit and Nut Trees and Buildings issue, u.m. in Black Hawid strip, f.u. all layed out and hinged on 17 Senator album pages. Shows different printings, papers, perfs etc. Plus an envelope from Toronto to Scotland with return card still attached. (173) High cat val approx £400.00 {CC} US4	£141	5265	2643-MS2698	2010 Year set complete for period appears entirely u.m. neatly presented on album pages incl's MS's & booklet panes, incls: 2649a, 50a & 51a, 2653a, 2658a, 2660a, 2663a 2666a, 2673a, 2688a & MS2692, 2693a, Christmas panes 2698a, 99a, 2700a & MS2701. (32 + 36 panes). Cat. £375 {CC} US3	£157
5245		1992 Small collection on 5 Senator album pages. SG1482-1486 - Winter Olympic Games, Albertville set of 5 x 42c different f.u., SG1482a - Superb u.m. Booklet pane and SB154 Mirror Image Booklets, SG1487-1490 - Canada 92 International Youth Stamp Exhibition set of 4 vals 42c x 2 different, 48c an84c and MS1491 mini sheet all superb u.m. and SG1490 x 2 f.u. and SG1498-1502 - Olympic Games, Barcelona, set of 5 x 42c vals all different f.u., Pair of Mirror Image Booklets and Booklet pane. (29) Cat. £115 {CC} US4	£40	5266	2702-MS2824	2011 Year set complete for period appears entirely u.m. neatly presented on album pages incl's MS's & booklet panes, incls: Small format definitives 2704-MS2727a with panes, Canada Pride psnes & MS's. 2756a, 2759a, Signs of the Zodiac sheetlet with set of 12 MS2776a, 7 of the 12 booklet panes & 3 MS's. 2777a, Royal Wedding panes, 2807a & MS28112812a, 2814a, 2818a, Christmas set & panes. (103 + 80 panes). Cat. £775 {CC} US3	£306
5246	1482-1528	1992 UM collection on Prinz stockcard pages, virtually complete for the period. Total of approx 65 stamps, 1 MS, 2 sheetlets & 3 booklets panes. Cat. £195 {CC} US7	£33	CANADA - BOOKLETS			
5247	1516-1518	1992 75th Anniv of National Ice Hockey League - set of 3 x 42c all different and SB158 Booklet for same event all in Black hawid strip on 1 Senator album page. Superb u.m. Cat. £36 {UM} US4	£14	5267	SB12	1928 GV 25c booklet black on orange cover, had been exploded with one pane missing, showing signs of its age with front & back cover faults & the remaining 3 anes with gum disturbance & creases. Cat. £120 {BK} US3	£14
5248	1521-1524	1992 50th Anniv of Second World War (4th Issue) - set of 4 val x 42c all different in top right hand corner marginals x 2 on different papers plus a complete se-tenant sheet of 16 and SG1524 f.u. On 2 Senator album pages and 1 stock card. Superb u.m. Cat. £56 {UM} US4	£22	5268	SB31-41	1937-43 Group of GVI exploded booklets neatly presented on album pages, they all include front & back cover & interleaves generally very fine u.m. with SB31, 31b, 36, 36a, 37, 38x2, 39, 39a, 40, 41 (5c rate) & 41 (6c rate). (12 exploded booklets). Cat. £250 {BK} US3	£103
5249	1525-1528	1992 Collection of Christmas 1992 issues on 3 Senator album pages. Set of 4 vals 37c to 84c, 42c to 84c coil stamps and set of 4 Booklets SB159-162 all superb u.m. plus page of f.u. issues includes one complete set. (28 including 4 Booklets) Cat. £68 {CC} US4	£26	5269	SB38	1942 KGV1 - Booklet with brown and white cover, English text, containing 2c (376b) in 2 panes of 6 with waxed interleaving. 'Rusting' but no creasing around staple. Current retail price £44. Cat. £55 {BK} US4	£26
5250		1992-93 Small collection on 4 Senator album pages. Range between SG1504 and SG1529a. Mix of superb u.m. blocks, f.u. and 1 Booklet pane and 1 Booklet superb u.m. (25) Cat. £99 {CC} US4	£34	5270	SB36a-41a	1942-43 Group of 5 different GVI complete booklets, in excellent condition, SB36a, 37a, 40a, 40b & 41a. (5 booklets). Cat. £160 {BK} US3	£68
5251	1482-1579	1992-93 QEII largely complete for period collection neatly presented on album pages appears entirely u.m. with booklet panes & MS's. 1992 Winter Olympics 1482a, MS1491, Summer Olympics 1498a, 1503ab sheetlet, 1509a, Ice Hockey panes x 3 from prestige booklet, Christmas booklet panes, 1534a, MS1563. (95 + 21 panes). Cat. £250 {CC} US3	£103	5271	SB42-c	1943 GVI 3 different exploded booklets neatly presented on album pages complete with front & back cover & interleaves, SB42, 42a & 42b. Cat. £190 {BK} US3	£68
5252		1993-94 Lovely mixed collection on 17 Senator album pages. Range between SG1533 and SG1589 (46) plus 1 sheetlet, 5 Booklets, 5 FDC, and 10 Maxi Cards. Superb mix of u.m. and f.u. Cat. £140 {CC} US4	£55	5272	SB43 & 43a	1947 GVI 2 exploded booklets neatly presented on album pages incl's front & back covers & interleaves panes very fine u.m. fronts with light creases. SB43 & 43a. Cat. £65 {BK} US3	£23
5253		1993-96 Collection of Historic Automobile items hinged on 18 Senator album pages. SGMS1563 - set of 6 vals in block out of MS frame f.u., SGMS1611 - 2nd series mini sheet f.u., MS1683 - 4th series mini sheet f.u., SGMS1684 - Capex '96 International Stamp exhibition, Toronto folded in special pack, containing design from previous Historic Automobile mini sheets superb u.m. and set of 25 maxi cards each with f.u. stamp of relative vehicle. (2 mini sheet, special pack, 11 f.u. stamps and 25 maxi cards). {CC} US4	£19	5273	SB44-48a	1950-51 GVI group of exploded booklets neatly presented on album pages, all with front & back cover & interleaves, panes fine u.m. with, SB44, 44a, 45, 46, 46a, 47, 47a (stitched), SB47b as a complete booklet(not exploded), 48 & 48a. Cat. £330 {BK} US3	£123

Lot No	Cat No	Description	Estimate
Canada - Booklets - continued			
5274	SB49-56	1953-56 QEII exploded booklets with front & back cover & interleaves, neatly presented on album pages with, SB49x2 (One as complete booklet), 49a, 50, 50a, 51, 51a, 52x2 (One complete) 52a complete, 53, 53a stitched complete, 54,55 & 56. (15 booklets). Cat. £125 {BK} US3	£41
5275	SB57-77q	1963-71 QEII group of booklets, the earlier stapled booklets have been exploded, neatly presented on album pages with SB57, 58,59x2, 60, 61,62, 63, 64, 65, 65p, 66, 67px2, 68, 69, 70, 71, 72, 73, 74, 75, 76, 77 & 77q. (25 booklets). Cat. £160 {CC} US3	£68
5276	SB79	1972 Collection of 20 different booklets, Mail Transport, blue on cream illustrated covers. Both ordinary and with fluorescent bands. Super fresh condition. Cat. £84 {BK} US7	£17
5277	SB78-84	1972-78 Complete run of folded booklets with some duplicates, SB78 & 78q sets of 10. 79 & 79q sets of 10. SB80 set of 10 with 5 duplicates. SB81. SB82 set of 10. SB83 set of 10 + 3 duplicates. SB84 set of 10 + 3 duplicates. (92 booklets). Cat. £200 {CC} US3	£82
5278	SB85-89	1978-82 Folded booklets with SB85 (black on cream set of 5, SB86 complete set of 10. SB87 violet on cream set of 5. SB88 violet on cream with wavy lines set of 5. SB89 & 89a sets of 10 each. (45 booklets). Cat. £155 {CC} US3	£68
5279	SB91-94	1982-83 Folded booklets with SB91 x 9 different (excls Novia Scotia), SB91a Alberta only, SB92x2, SB93 & 94. (14 booklets) Cat. £100 {CC} US3	£41
5280	SB95-100	1985-86 Folded booklets with SB95 (H) & 95a sets of 10 each. SB96, 97 98 99x2 (Both perf 1 1/2) SB100 set of 10, SB100a presented as set of 10 but 'House of Commons Main Entrance' is ordinary paper not chalky. (45 booklets). Cat. £245 {CC} US3	£103
5281	SB97-102	1985-87 Collection of 7 booklets (excluding SB100). Comprises SB97 (25 x 34c, 1155a), SB97a (25 x 34c, 1155ba); SB98 Christmas booklet; SB99 (10 x 29c, 1218a), SB99a (10 x 29c 1218ba); SB101; SB102. All fine, fresh condition. Cat. £138 {BK} US7	£26
5282	SB101-08	1987-88 Folded booklets with SB101 & 102. Christmas 1987 SB103. SB104 & 105. Lunch Saver 106 & 107. SB108 set of 10. (17 booklets). Cat. £150 {CC} US3	£61
5283	SB109-114a	1988 Christmas 1988 SB109. SB110x2, 110a, 111 x2, 111a, 112 x2, 112a, 113 x2, 113a, 114 x2 & 114a. (16 booklets). Cat. £125 {CC} US3	£48
5284	SB110-116	1988-89 Collection of 17 booklets excluding SB115. Consists of SB110 to SB114, each with 3 booklets with 'Lunch Savers', 'Would it be more convenient' and 'Your Rush' Connection' adverts on reverse. Also SB116 with both types of cover, one being the mirror image of the other. All fine, fresh condition. Cat. £154 {BK} US7	£29
5285	SB115	1989 Architecture brown purple on grey brown set of 10 Cat. £50 {CC} US3	£21
5286	SB117-120	1989 Christmas booklet set of 4, \$2.20, \$3.30, \$3.80 & \$3.80. All in fine, fresh condition. Cat. £76 {BK} US7 (B)	£15
5287	SB117-SB120	1989 Christmas set of 4 unopened booklets in excellent condition. Cat. £76 {BK} US7 (B)	£15
5288	SB118-123a	198990 Folded booklets SB116, 117,118,119, 120, 121,122 these all still sealed. 123 perf 1 1/2x14 & 123a perf 1 1/2x13. (9 booklets). Cat. £165 {CC} US3	£68
5289	SB124-138	1990 Collection of 16 booklets. Consists of issues of 12 Jan (3); 8 Feb with both types of cover, one being the mirror image of the other (2); 3 May 'Moving the Mail' prestige booklet (1); 25 Oct - Christmas (4); 28 Dec (1); 28 Dec (5). All fine, fresh condition. Cat. £190 {BK} US7	£34
5290	SB124-140	1990-91 Complete run for period with SB124, 125, 126, 127, 128 prestige book 'Moving The Mail', 129-132 Christmas, 133, 134,135, 136, 137, 138,139 & 140 Gardens. (17 booklets). Cat. £190 {CC} US3	£82
5291	SB139-152	1991 Complete year set collection of 15 booklets. Consists of issues of 11 Jan with both types of cover, one being the mirror image of the other (2); 22 May 'Public Gardens' (1); 20 Aug 'Canadian Rivers' (1st series) (1); 16 Oct '150th Anniv of Queen's University' (1); 23 Oct - Christmas (4), 28 Dec (1), 27 Dec (5). All fine, fresh condition. Cat. £200 {BK} US7	£37
5292	SB147-52	1991 Olympics set of 6 incl SB152. Cat. £135 {CC} US3	£54
5293	SB141-158	1991-92 Group with Rivers SB141, Queen's Uni 142, Christmas 143-46, 153, 154, 155, 156, 157 & 158 prestige book. (12 booklets). Cat. £145 {CC} US3	£61
5294	SB153-167	1992 Complete year set collection of 18 booklets. Consists of issues of 28 Jan 'Mountain Peaks' (2), 7 Feb 'Winter Olympic Games' (2), 15th June 'Olympic Games (2) with both types of cover, one being the mirror image of the other; 22 April 'Canadian Rivers' (2nd series) (1); 21 Sept '150th Anniv of Geological Survey of Canada' (1); 9 Oct '75th Anniv of National Ice Hockey League prestige booklet (1); 13 Nov - Christmas (4), 30 Dec (5). All fine, fresh condition. Cat. £262 {BK} US7	£50
5295	SB159-167	1992 Christmas 1992 booklets with SB159 x 2, 160-62. SB163, 164, 165 x 3 with 2 different covers, 166 & 167 x2 with different covers. (13) Cat. £170 {CC} US3	£68
5296	SB168-175	1993 Complete year set collection of 9 booklets. Consists of issues of 15 Feb 'Lake' (2) with both types of cover, one being the mirror image of the other; 30 April 'Hand-crafted Textiles' (1); 14 June 'Historic Hotels' (1); 10 Aug 'Canadian Rivers' (3rd series) (1); 4 Nov - Christmas (4). All fine, fresh condition. Cat. £85 {BK} US7	£17
5297	SB168-181	1993-94 Group with SB168, 169, 1992,93 & 94 Wildlife Conservation stamp each in booklet. SB170, 171, Christmas set of 4 172-75, 176, 177, 178, 179, 180 & Greetings SB181. (17). Cat. £145 {CC} US3	£58
5298	SB176-180	1994 Collection and variations of 15 booklets issued 7 Jan to 14 Nov. SB176 (1); SB177 & SB178 with slightly off-white back, with white back and with 2 different adverts on backs (8); SB178a (1), SB179 (1); SB180 with white back and with 2 different adverts on backs (3); SB180a (1). All fine, fresh condition. Cat. £236 {BK} US7	£46
5299	SB182-198	1994-95 Group with SB182, 182a, 183 x2, 183a, 184, 185, Christmas 186-89, 190, 191, 192 x2, 193 x2, 194, 194a, 195, 195a, 196, 196a, 197 & 198 x2. (26). Cat. £260 {CC} US3	£103
5300	SB199-219	1995-98 Group with SB199, Comic Book Heroes SB200, Christmas set of 4 201-04, 205, 206, Olympic Gold Medalists 207, 208, 209, Christmas 1996 set of 3 210-12, 213, 214, Christs 1997 215-17, 218 & 219. (21). Cat. £155 {CC} US3	£61

Lot No	Cat No	Description	Estimate
Canada - Booklets - continued			
5301	SB275-292	2003 Group with Universities set of 5 SB275-79, 280, 281, 282, 283 & 283a complete cover design, 284, 285, 286, 287, 288, 289 & 292. (18). Cat. £135 {CC} US3	£54
5302	SB293-312e	2004 Year group with 80c & \$1.40 panes of 6 SG2035a & 2036a x 2 each with one pair being Lowe Martin printing. Tourist Attractions set SB293-97, 298, 299, 300, 301, 302, 303, 304, 305, 306, 307, Christmas 308-310, SG3210a & 2313a panes of 6, SB311 x5, SB312 x 5. these with different cover designs. (35). Cat. £320 {CC} US3	£126
5303	SB315-26	2005 Year group with SB315, 316, 318, 319, 320, 321, Fasson eprints of SB311 & 312, Christmas set of 4 323-26, 327 & 89c \$1.05 & \$1.49 panes of 6 each SG2311a 12a & 13ba. (18). Cat. £140 {CC} US3	£58
5304	SB327-348	2006 Year group with SB327, 331, 332, 334, 335, Hollywood set of 4 SB336, 337, Lacrosse SB338, 339, 340, 341, Endangered Species SB342, Christmas 343-46, 347,348, 348a 349. 93c \$1.10 & \$1.55 panes of 6 each SG2474a, 75a & 76a. 2007 pane 2480a. (27). Cat. £245 {CC} US3	£103
5305	SB354-368	2007 Year group with SB354, 355 & 56, 357, Music set of SB358 x2 one still sealed, 359 & 360 National Parks plus miss cut panes x 2 showing a pane of 5 each Jasper & Terra Nova, 361, 362, Endangered Species pane SG2511a, Christmas set of 4 363-66. 367, 367a, 368, 368a. 96c \$1.15 & \$1.60 panes of 6 each SG2534a 35a & 36a. (24). Cat. £255 {CC} US3	£109
5306	SB372-92	2008 Year group with Greetings SB372 (SG2540a), Peonies SB373 (2541a), University pair 374 & 375 (2544a & 45a) + a miss cut pane showing 5 of each. 376 & 376a. Guide Dogs 377. Lighthouse pane of 30 SB378. 379. 380 & 381. 382, 383, Hollywood 2nd series set SB384. Olympics SB385, 386, Endangered Species 387, 388, Christmas set of 4 389-92 + 96c & \$1.60 panes as joint booklet. (27). Cat. £325 {CC} US3	£133
5307	SB393-404	2009 Year group with Winter Olympics SB393 & pane of 10 SG2584a. 98c, \$1.18 & \$1.65 panes of 6 each SG2595a 96a & 97a. Greetings 2599a. Rhododendrons 2603a. SB395, 396. Music set of 4 397. 398, 399, 400, 401, 402, hristmas set of 4 403-04. (22). Cat. £250 {CC} US3	£103
5308	SB405-19	2010 Year group with SB405 (pane of 30) & SG2445a (pane of 10) & 2467a pane of 10. \$1.00 \$1.22 & \$1.70 panes of 6 each SG2649a, 50a & 51a. SB406, 407, 408, 409, 410, Navy 411, 412, 413, 414, 415, 416, 417, Christmas set of 4. (22). Cat. £335 {CC} US3	£137
5309	SB420-43	2011 Year group with SB420, \$1.03, \$1.25 & \$1.75 panes of 6 each SG2716a, 19a & 22a. 420a, 421, 422, Greetings SG2752a. 423, 424, 425, Signs of the Zodiac set of 4 426-29. 430, Royal Wedding 432 & 32. 433, 434, 435, Music set in sealed packet 436. 437,438, 439, 440, 441 & Christmas set of 4 442-43. (31). Cat. £500 {CC} US3	£204
5310	SB444-81	2012 Year group with SB444, 445 (pane of 30 & 445a pane of 10). 446, 447 & 48. SG2841a pane. 449, 450, Titanic 451 & 52. 453, 454 & 455. Difference Makers set of 4 456-59. 460, Signs of the Zodiac set of 4 461-64. Grey Cup set of 9 465-73. 474, Black Watch set of 3 475-77. Christmas set of 4 478-81. (40). Cat. £600 {CC} US3	£245
5311	SB482-522	2013 Year group with SB482, 483 pane of 30 & 483a pane of 10. 484, 485, 486, Signs of the Zodiac set of 4 487-90, 491, Photography set of 3 492-94. 495, 496, 497, 498, 499, Motorcycles 500, 501, 502, Music set of 4 503-06, 507, Ice Hockey set of 7 508-14, 516, 518, Christmas 519, 520 & 522. (39). Cat. £500 {CC} US3	£204
5312	SB523-557	2014 Year group with SB523, 524, 525, Winter Sports set of 3 526-28, 529, 530, Roses 531, 532, 533, 534, 535, 536, 537, 538, Photography set of 43 539-41, Music set of 5 540-44. 545, Comedians set of 5 546-550, 551, 552, 553, Christmas set of 4 554-57. (37). Cat. £500 {CC} US3	£204
5313	SB558-82	2015 Year set with SB558, 559, Mandela 560, 561, Pansies 562 & Roses (from 2014 SB531), Photography set of 3 563-65, 566, 567, 568, 569, 570, 572 & 73, Pane from 2014 SG3035a. 574, 575-76, 577, 578, 579, 580, Christmas set of 4 581-82. (28). Cat. £390 {CC} US3	£153
5314	583-99	2016 Year group with SB583, 584-5, QEII 88th Birthday pane SG2469a, 586, 587, 588, Photography set of 3 589-91, Star Trek still sealed in blister pack prestige book SP1. Dinosaurs 3rd series, Birds, Haunted Canada, Ice Hockey, Community Post, Christmas set of 4. (20). Cat. £280 {CC} US3	£112
5315	SB600-624	2017 Year group with SB600-01 Chinese New Year, UNESCO Sites pane of 10 & 30 SB602 & 602a. 603, 604, 605, 606, Star Trek 2nd series, 607 & Prestige booklet SP2, F1 Canada, Eid, Confederation set of 3, Photography 5th series, Birds, Diwali, Post Foundation, Ice Hockey set of 3, Christmas set 4, Halifax Explosion & Hanukkah. (28). Cat. £400 {CC} US3	£103
5316	SB625	2018 Year group with Chinese New Year pair, Far & Wide pane of 30 & pane of 10, \$7.80, \$10.80 & \$15 panes of 6 each, Winter Sports, Black History pair, Lotus Flower, QEII 65th Anniv. Ice Hockey, Astronomy, Sharks, Weather, Birds, Emergency Responders, Post Foundation, Armistice, Christmas set of 5. (25). Cat. £300 {CC} US3	£123
CANADA - BRITISH COLUMBIA AND VANCOUVER ISLAND			
5317	2	1860 No wmk 2 1/2d pale reddish rose used, light crease, only traces of postmark Cat. £250 {U}	£70
5318	22	1865-7 CC 3d pale blue mint, part original gum, couple of short perfs Cat. £170 {MH}	£60
5319	22	1865-7 CC 3d pale blue mint, part original gum, couple of short perfs Cat. £170 {MH}	£60
5320	28	1868-71 Perf 14 2c brown used, faint postmark Cat. £140 {U}	£60
5321	31	1868-71 Perf 14 25c yellow mint, couple of short perfs, minor surface mark Cat. £275 {MH} PH Plate 9	£100
CANADA - NEW BRUNSWICK			
5322	2	1851 QV - 3d dull red on blue paper, imperf 4 margins (very close at left). Good used. Cat. £400 {U} US PH Plate 9	£142
5323	1	1851-60 3d bright red used, two margins, heavy crease Cat. £500 {U} ..	£48
5324	2	1851-60 Royal Crown and Heraldic Flowers of the UK - 3d Dull Red imperf with 3/4 margins (top margin not quite complete), f.u. with small h/r. Cat. £400 {U} US2 PH Plate 9	£195
5325	2	1851-60 3d dull red used, three small margins, thinned Cat. £400 {U} ..	£40

Lot No	Cat No	Description	Estimate	Lot No	Cat No	Description	Estimate
Canada - New Brunswick - continued				Canada - Postage Due - continued			
5326	2b	1851-60 6d mustard yellow used, 3½ margins, thinned Cat. £1500 {U} PH Plate 9	£200	5366	D7	1906-28 Postge due issue - SGD7 - 5c Red-Violet block of 4, (6 toned perfs on top pair at top and perfs splitting between right hand pair, o/c NW), mint small h/r x 2. Cat. £200 {PD} US4	£56
5327	10	1860 QV Head 2c orange Plate Proof in issued colour, imperf on thin wove paper {P} US2 PH Plate 9	£78	5367	D8	1906-28 Postge due issue - SGD8 - 10c Violet, (o/c SE), mint small h/r. Cat. £32 {PD} US4	£10
5328	14	1860 QV Head 5c orange Plate Proof, imperf on thin wove paper {P} US2 PH Plate 9	£78	5368	D8	1906-28 Postge due issue - SGD8 - 10c Violet, (o/c NW), mint small h/r. Cat. £32 {PD} US4	£10
5329	14	1860 QV Head 5c green Plate Proof in issued colour, imperf on thin wove paper {P} US2 PH Plate 9	£78	5369		1906-32 Super collection of 14 f.u./Unused Postage Due issue hinged on 1 Senator album page. Range Between SGD1 and SGD13. (14) Cat. £235 {U} US4	£56
5330	17	1860 QV Head 10c red well centred lower marginal very fine mint with blind perfs at bottom. Cat. £65 {MH} US2 (image available online only)	£39	5370	D1-44	1906-77 Collection mint or u.m. in slightly mixed condition with D1-D8 set 1c x3, (both shades), 2c x 3 (both shades), 4c h/r, 5c x 3 (both shades) h/r & 10c. 1930 set 1c l.m.m. 2c x2 one u.m. 4c x2 one u.m. 5c & 10c toned gum h/r. 1933 set fine mint. 1935 set fine m.m. 1967 set fine m.m. Small format set + white paper issues u.m. (55). Cat. £400 {PD} US3	£119
5331	17	1860 QV Head 10c orange Plate Proof, imperf on thin wove paper. {P} US2 PH Plate 9	£78	5371	D9-D11	1930 KGV - 1c, 2c & 4c bright violet, perf 11, mint, h/r. 4c with some perfs not fully punched through. Cat. £31 {PD} US	£13
5332	18	1860 Paddle Steamer 12½c Indigo Plate Proof, imperf in issued colour on thin wove paper h/r. {P} US2 PH Plate 9	£110	5372	D11	1930-32 Postage Due 4c Bright Violet Bottom left hand corner marginal block of 4 with plate No.1 in margin, mint small h/r. (Overall gum toning). Cat. £60 {PD} US4	£21
5333	19	1860 Prince of Wales 17c black Colour Trial imperf on thin wove paper trimmed close at bottom, ovpt Specimen in red reading up. {E} US2 (image available online only)	£39	5373	D13	1930-32 Postage Due 10c Bright Violet vertical strip of 5 with Roller cancellation 'Regina Saskatchewan', f.u. with small h/r. Cat. £225 {PD} US4	£90
5334	8	1860 QV - 1c purple, no wmk, perf 11½, 12. Lightly MM, small h/r. Super centring and perfs. Fine, fresh colour. Cat. £70 {MH} US2	£33	5374	D13	1930-32 Postage Due 10c Bright Violet Horiz block of 8, f.u. with small h/r. Cat. £360 {PD} US4	£147
5335		1860-3 Mint and used selection(22) values to 12½c(2), 17c, condition a little mixed Cat. £942 {CC}	£150	5375	D9	1930-32 Postage Due 1c Bright Violet vert strip of 3, mint small h/r. Cat. £25 {PD} US4	£9
5336		1860-63 QV - 1c, 2c x2, 5c x3, 10c, 12½c & 17c. Mint, little or no gum, some heavy h/r and some poor perfs. 5c yellow-green (superb used), Better than space-fillers. Cat. £400 {MX} US2	£47	5376	D9-D10	1930-32 Postage Due 1c Bright Violet top marginal block of 4 and 2c Bright Violet Bottom left hand corner marginal block of 4 with plate No.1 in margin, mint small h/r. (Both have overall gum toning). Cat. £64 {PD} US4	£21
5337		1860-63 2c, 5c and 12½c, very good to fine used. Cat. £89 {U} US4	£19	5377	D9-D13	1930-32 Postge due issue set of 5 vals 1c to 10c, mint small h/r. Average centring and most have about 3 toned perfs each., mint small h/r. (5) Cat. £100 {PD} US4	£35
5338	14,15	1860-63 QV - 5c yellow-green, 5c deep green (2 x shades), no wmk, perf 11½, 12. Mint, h/r, no gum. Minor blemishes on perfs and centring. Cat. £87 {MH} US3	£18	5378	D13	1932 KGV - 10c bright violet, good used, h/r. Centred to W. Cat. £45 {PD} US	£16
5339	17	1860-63 QV 10c Red, mint small h/r. (o/c NW and 1 p/p at bottom) Cat. £65 {MH} US3	£20	5379	D17	1933 KGV - 10c violet, perf 11, very fine used. Cat. £48 {PD} US	£25
5340	17	1860-63 QV Definitive 10c Red, mint small h/r. (o/c SW and small black mark on back) Cat. £65 {MH} US2	£22	5380	D17	1935 10c violet centred NW cds used. Cat. £48 {U} US3	£16
5341	18	1860-63 QV Definitive 12½c Indigo, mint small h/r x 2. (o/c NE) Cat. £70 {MH} US2	£25	5381	D18-D24	1935-65 Superb Postage Due collection of top right hand horiz corner marginal u.m. blocks of 10 each of 1c, 2c, 3c, 4c and 6c vals all with 'Canadian Bank Note Co. Ottawa No.1' in top margin, and a lower left hand corner block of 25 of 10c val with 'No.1 504' in side margin and 'Canadian Bank Note Co Ottawa No.1' inverted in bottom margin. All in black hawid strip on 2 Senator album pages. (6) Cat. £177 {UM} US4 ..	£77
5342	19	1860-63 QV - 17c black, no wmk, perf 11¾. Lightly MM, small h/r, some perfs not punched through. Centred NE, both frames cut by perfs. Cat. £42 {MH} US3	£11	5382	D32-44	1967 Part set (excl 2c & 6c) as corner imprint blocks of 4 each very fine u.m. (11 blocks). Cat. £42 {UM} US4	£18
5343	19	1860-63 QV - 17c black, no wmk, perf 12x11¾. Fine used, small h/r, few short perfs. Cat. £90 {U} US3	£28	CANADA - PRINCE EDWARD ISLAND			
5344	7	1860-63 QV - Locomotive - 1c brown-purple, no wmk, perf 11¾x12¼. Mint, large part o.g. Centred S where frame cut by perfs. Cat. £85 {MH} US3	£27	5383		1861-72 Mint and used collection on leaves(39) with some shades and duplicates, condition a little mixed Cat. £2070 {CC}	£350
5345	7-19	1860-63 Pictorial issues with 1c brown purple x 3 shades unused 2c orange x 2 shades unused no gum, 5c green x 2 shades m.m. with h/r, 10c fine well centred m.m. 12½c unused no gum & 17c well centred m.m. h/r. (10). Cat. £500 {MH} US PH Plate 9	£107	5384	6	1862 QV - 1d brown-orange, yellowish toned paper, perf 11 (pencil manuscript on reverse). Fine mint, small h/r. Cat. £120 {MH} US (image available online only)	£53
5346	9	1860-63 QV - Locomotive - 1c dull claret, no wmk, perf 12. Lightly MM, small h/r. Centred NW where frame at left cut by perfs. SW corner perf missing. Cat. £70 {MH} US3	£21	5385	20	1863 9d reddish mauve mint, light horiz.crease & a nibbled perf, still a decent spacefiller. Cat. £120 {MH} US	£20
5347	10	1863 2c orange. l.m.m. Cat. £38 {MH} US3	£15	5386	17	1866 QV - 6d yellow-green, perf 11½-12. Mint, large part o.g., centred NW. Few short perfs. Cat. £170 {MH} US (image available online only)	£53
CANADA - NOVA SCOTIA				5387	19	1868-90 9d lilac used, very fine for this Cat. £100 {U} US (image available online only)	£48
5348	5	1851 QV - 6d yellow-green on bluish paper, imperf 4 margins. Fine used. Cat. £750 {U} US PH Plate 9	£334	5388	25	1869 QV - 6d yellow-green, perf 11¼x11½. Fine mint, small h/rs, small archival paper adherence. Centred NW. Cat. £375 {MH} US PH Plate 9 ...	£134
5349	2	1851-60 QV - 3d deep blue, bluish paper, imperf, 4 close margins. Top of 3 between 'Nova' & 'Scotia' missing. Fine used, hinge traces. Cat. £180 {U} US3 (image available online only)	£48	5389		1872 QV issues SG34 - 1c Orange, SG35 - 1c Yellow-Orange, SG36 - 1c Brown Orange, SG39 - 4c Yellow-Green and SG42 - 12c Reddish Mauve, mint small h/r. Average centring. (5) Cat. £54 {MH} US2	£26
5350	5	1851-60 6d yellow green fine used, four small margins, cut very close at left. Cat. £750 {U} PH Plate 9	£200	CAPE OF GOOD HOPE			
5351	5	1851-60 6d yellow green fine used, four small margins Cat. £750 {U} PH Plate 9	£250	5390		Small group of mint odds with 2½d sage green SG56 fine m.m. Hope standing set of 3 fine looking m.m. SG58-60. 1900 1d carmine slightly defused m.m. with h/r SG69. Cat. £65 {MH} US	£27
5352		1851-65 Mint and used collection(36) including 1851 3d blue used(poor), 1860-3 values to 12½c with some blocks, mixed condition {CC}	£120	5391	2	1853 4d deep blue on very blued paper, 3 large even margins fine appearance & fresh colour, used with barred cancel. Cat. £300 {U} US3 PH Plate 9	£103
5353	12	1860 QV 5c blue centred SE mint with h/r. Cat. £475 {MH} US PH Plate 9	£147	5392	2	1853 4d deep blue/blue very fine used, good margins Cat. £275 {U} US8 (image available online only)	£30
5354	17	1860 12½c black. u.m. Cat. £38 {UM} US3	£26	5393	3	1853 1d brick-red used, almost clear margins, barely touching at top left a very collectable example. Cat. £350 {U} US6 (image available online only)	£27
5355	17	1860 12½c black. u.m. Cat. £38 {UM} US3	£26	5394	4	1853 4d deep blue used, good to large margins, slightly stained on reverse. Cat. £170 {U} US7 (image available online only)	£22
5356	17	1860-63 QV 12½c Black, mint med h/r. (o/c NW) Cat. £38 {MH} US2 ...	£18	5395	4a	1853 Cape Triangle 4d bluewmk anchor upright, one large margin at left, right margin fine, bottom margin close but clearcancelled with light barred oval. Cat. £225 {U} US3	£34
5357	17	1860-63 QV - 12½c black on yellowish paper, perf 14. Very fine mint, faint hinge trace. Cat. £38 {MH} US2	£18	5396	5a	1855 1d rose triangle, repaired SW corner vertical crease, just 3 margin close lower left, re gummed. Cat. £850 {MH} US	£53
5358	9-17a part	1860-63 QV - 8v from set on yellowish paper, perf 12. 1c jet black (part imprint), 2c (both shades), 5c very fine used, 8½c (both shades), 10c & 12½c. Except 5c, all fine mint, h/r. Some o/c and poorly formed perfs, esp on 10c. Cat. £130 {MX} US2	£51	5397		1855-1902 A small used selection on two-sided album leaf with triangulars 1d(2), 4d(2), 6d(2) & 1/- . One 4d with full 3 margins, the rest are 1 or mainly 2 clear margined. 1864 x 7 vals to 1/-, various later Hope Seated values to 1/-(2) & KEVII set of 0 to 5/-. A very clean collection, to be developed!?(48) {U} US	£116
5359	9-28	1860-63 group very fine appearance fresh colours mint with original gum ideal for study with 1c x 4, 2c x 3, 8½c x 3, 10c & 12½c Cat. £90 {MH} US	£44	5398		1855-63 1d (2 margins) and 3d (3 margins), good used. Cat. £390 {U} US5	£30
CANADA - POSTAGE DUE				5399	5a	1855-63 1d rose-red triangular, very fine used with good clear margins. Cat. £300 {U} US PH Plate 9	£144
5360	D1,D3	1906 KEVII - 1c & 2c dull violet, mint, h/r, 2c centred N. Cat. £48 {PD} US	£21	5400	5a	1855-63 1d rose very fine used, good margins Cat. £300 {U} US8 (image available online only)	£45
5361		1906-28 Postge due issue - SGD2a - 1c Red-Violet, SGD4a - 2c Red-Violet and SGD7a - 5c Red-Violet all on Thin paper. Average centring., mint small h/r. (3) Cat. £68 {PD} US4	£24				
5362	D5	1906-28 Postge due issue - 4c Violet (o/c SE), mint small h/r. Cat. £50 {PD} US4	£17				
5363	D5	1906-28 Postge due issue - 4c Violet (o/c N), mint small h/r. Cat. £50 {PD} US4	£17				
5364	D6-D7	1906-28 Postge due issue - SGD6 - 5c Dull Violet (o/c NE and small pencil annotation on back), SGD7 - 5c Red-Violet (o/c NW), mint small h/r. Cat. £90 {PD} US4	£29				
5365	D7	1906-28 Postge due issue - SGD7 - 5c Red-Violet top marginal block of 4, (6 toned perfs on bottom pair and o/c NE), super u.m. Cat. £200 {PD} US4	£67				

Lot No	Cat No	Description	Estimate
Cape of Good Hope - continued			
5401	5a	1855-63 1d rose fine used, good margins Cat. £300 {U} US8 (image available online only)	£38
5402	5a	1855-63 1d rose fine used, close to good margins Cat. £300 {U} US7 ..	£29
5403	5a	1855-63 1d rose used, good to large margins, slight thinning Cat. £300 {U} US8 (image available online only)	£25
5404	6	1855-63 4d Deep Blue f.u. three margins small h/r. Cat. £95 {U} US2 (image available online only)	£47
5405	6	1855-63 4d Deep Blue f.u. three margins small h/r. Cat. £95 {U} US2 (image available online only)	£50
5406	6	1855-63 4d Deep Blue good used, three margins small h/r. Cat. £95 {U} US2 (image available online only)	£45
5407	6	1855-63 4d blue fine used, good margins Cat. £95 {U} US4	£22
5408	6a	1855-63 4d Blue f.u. three margins small h/r. Cat. £90 {U} US2 (image available online only)	£46
5409	7	1855-63 6dused, margins cut close, touched at foot pale rose lilac Cat. £350 {U} US8	£18
5410	7	1855-63 6d pale rose lilac fine used, good margins Cat. £350 {U} US8 (image available online only)	£38
5411	7	1855-63 6d pale rose lilac used, good margins, faded Cat. £350 {U} US8	£22
5412	7	1855-63 6d pale rose lilac fine used, good margins Cat. £350 {U} US4 PH Plate 9	£88
5413	7	1855-63 6d pale rose lilac used, faded Cat. £350 {U} US7 (image available online only)	£22
5414	7	1855-63 6d pale rose lilac fine used, good margins Cat. £350 {U} US8 (image available online only)	£38
5415	7	1855-63 6d pale rose-lilac, 3 small to large margins, tone patch at top, o/wise v.g.u. Cat. £350 {U} US5	£30
5416	7	1855-63 6d pale rose-lilac used, clear margins, fine for this Cat. £350 {U} US6 (image available online only)	£53
5417	7	1855-63 6d pale rose lilac used, just touched at lower left Cat. £350 {U} US8	£22
5418	8	1855-63 1s Bright Yellow-Green f.u. three margins small h/r. Cat. £325 {U} US2 PH Plate 9	£160
5419	8b	1855-63 1s deep dark green used, touched at foot, slightly thinned Cat. £550 {U} US8	£25
5420		1861-1935 A mainly used collection on printed leaves from 1861 1/-, & 1863 1d, then a few surcharged value to 56c on 96c. Later QV vals to 15c, a few KEVII vals to 30c & a useful KGV range of values to 2Rs. A very useful basic collection to develop.(81) {U} US	£58
5421	18	1863 1d triangle cleaned pen cancel close 3 margin. Cat. £325 {U} US ..	£44
5422	18	1863 1d triangle cleaned pen cancel 3 margin. Cat. £325 {U} US ..	£53
5423	19	1863 4d triangle cleaned pen cancel 2 close margins shaving 3rd. Cat. £140 {U} US	£18
5424	20	1863 Cape Triangle wmk anchor upright, 6d bright mauve.3 huge margins very close at the right tip only. Faint barred cancel. Ironed out wrinkles. Cat. £550 {U} US3 (image available online only)	£68
5425	20	1863 6d bright mauve triangle cleaned pen cancel, 2½ margins shaving left side. Cat. £550 {U} US	£62
5426	19a	1863-4 4d blue used, two large margins, cut close at left Cat. £140 {U} US4	£14
5427	20	1863-4 6d bright mauve fine used, good margins, BONC cancel Cat. £550 {U} US7 (image available online only)	£56
5428	19	1863-64 4d Deep Blue Triangle with three full margins. (Diagonal bend on back). Cat. £130 {U} US9 (B)	£13
5429	24	1864 Hope with outer frame line wmk Crown CC 4d blue re-gummed h/r. Cat. £225 {MH} US	£36
5430	25	1864 Hope with outer frame line wmk Crown CC 6d lilac wing margin fine looking unused no gum Cat. £250 {MH} US	£44
5431	25	1864 Hope with outer frame line wmk Crown CC 6d lilac part gum with h/r. Cat. £250 {MH} US	£44
5432	26b	1864 Hope with outer frame line wmk Crown CC 1/- blue green re-gummed heavy h/r. Cat. £275 {MH} US	£36
5433	25b	1864-77 with outer frame line 6d violet, some short perfs at top, h/r, fresh o.g. Cat. £250 {MH} US7	£24
5434	27b	1868 4d on 6d deep lilac variety 'Fonr' used, lightly toned, with note regarding authenticity Cat. £700 {U} US8 (image available online only)	£61
5435	28-29	1871 No outer frame line wmk Crown CC ½d grey black m.m. faint crease at top & lightly toned perfs at top. 1d carmine red wing margin fine m.m. (2) Cat. £100 {MH} US3	£28
5436	28-30	1871 Hope outer frame line removed wmk Crown CC ½d grey black m.m. h/r, 1d carmine red x 2 shades m.m. with some h/r & 4d blue unused no gum. (4). Cat. £430 {MH} US	£71
5437	28	1875 ½d grey black. l.m.m. Cat. £40 {MH} US3	£16
5438	28	1875 ½d grey black. l.m.m. Cat. £40 {MH} US3	£16
5439	101B	1876 Revenue 12s blue green perf 15½ x 15 mint, creased {R} US2	£18
5440	40-43	1882 Hope wmk Crown CA ½d black x 2 both shades. 1d rose red x 2 shades & 3d pale claret x 2. Each m.m with h/r (6). Cat. £300 {MH} US PH Plate 9	£107
5441	47	1882 ½d on 3d deep claret. m.m. Cat. £65 {MH} US3	£22
5442	47	1882 Hope wmk Crown CA ½d on 3d deep carmine fine m.m. Cat. £65 {MH} US	£31
5443	47	1882 CA ½d on 3d claret fresh unused no gum Cat. £65 {MH} US4	£9
5444	48-54	1884 Hope wmk Anchor mint set with some extra shades, 1d rose red joined pair & carmine red single, 2d overall toned gum, 4d both shades, 6d x 2 shades, 1/- heavy h/r. 5/- h/r. (11). Cat. £450 {MH} US PH Plate 9	£178
5445		1884-90 rectangular Hope issues - SG49 - 1d Rose-Red, SG149a - 1d Carmine-Red and SG50a - 2d Deep Bistre, mint small h/r. (All have small pencil annotations on backs) (3) Cat. £52 {MH} US2	£24
5446	57-57b	1893 Hope wmk Anchor 1d on 2d pale bistre m.m. with dealer mark, 1d deep bistre shade m.m. h/r & 1d with missing stop after penny heavy h/r & tone marks (3). Cat. £140 {MH} US	£36

Lot No	Cat No	Description	Estimate
Cape of Good Hope - continued			
5447	61-68	1893 New colours part set wmk cabled anchor mint with ½d yellow green h/r & couple of toned perfs. 2d chocolate brown very fine l.m.m. 2½d pale ultra very fine l.m.m. 1/- yellow-ochre one lightly toned perf h/r. 5/- brown orange faint tone spot on top left corner perf m.m. (5) Cat. £190 {MH} US3 (image available online only)	£54
5448	61-68	1893 Hope wmk Anchor new colours set mint, ½d 2d & 2½d fine m.m. 3d 4d & both 1/- with some h/r. 5/- h/r & tone patch at top edge. (8). Cat. £300 {MH} US	£89
5449	68	1893 5/- brown orange wmk Cabled Anchor well centred very fine & fresh appearance m.m. with some h/r. Cat. £150 {MH} US3 (image available online only)	£51
5450	68	1893-98 5/- brown-orange, very fine l.m.mint Cat. £150 {MH} US6 (image available online only)	£35
5451	61,62,65,67	1896-97 QV - 4v fgrum set of 8, ½d, 2d, 4d & 1s, lightly MM, h/r or trace. Cat. £42 {MH} US2	£18
5452	136	1898 Revenue 7/6d lilac and green fine used, Civil Commission oval cancel {R} US2	£21
5453	70-78	1902 EwdVII mint set, 3d vertical crease, 4d h/r, 6d & 1/- very fine, 5/- faint toned perfs at top. (9). Cat. £250 {MH} US2 PH Plate 9	£98
5454	71-78	1902 E7 wmk cabled anchor set mint (excl ½d) the 1d 3d & 6d with some tone marks. 2d 2½d 4d 1/- & 5/- very fine l.m.m. (8). Cat. £250 {MH} US3 PH Plate 9	£82
5455	78	1902 E7 5/- brown orange left gutter marginal, well centred fine fresh appearance faintest of gum bends barely a trace of a hinge. Cat. £160 {MH} US3 (image available online only)	£68
5456	70-77	1902-04 KEVII - set of 9v to 1s plus 3d, 4d & 6d with distinctly different shades, missing top value from set. Mint, mostly part o.g., 4v light hinge trace. Cat. £160 {MH} US9	£17
5457	70/8	1902-04 Definitives f.u. Cat. £42 {U} US3	£17
5458	70/8	1902-04 Definitives good to fine used. Cat. £42 {U} US3	£11
5459	70-8	1902-04 Set to 5s(9) fine mint Cat. £250 {MH} US5 PH Plate 9	£76
5460	75-76	1902-04 KEVII Definitives SG75 - 4d Olive-Green and SG76 - 6d Bright Mauve, mint small h/r. Fresh bright colours. (2). Cat. £57 {MH} US2	£26
5461	76	1903 6d bright mauve. l.m.m. Cat. £35 {MH} US3	£12
5462	78	1903 5/- brown orange. f.u. Cat. £28 {U} US3	£10
5463	78	1903 5/- brown orange. f.u. Cat. £28 {U} US3	£10
5464	368-378	1935-36 KGV pictorial set of 11 superb unpunched mint Cat. £60 {UM} US	£38
CAPE OF GOOD HOPE - MAFEKING			
5465	11	1900 1s on Bechuanaland 4d green and purple brown fine used Cat. £120 {U} PH Plate 9	£70
5466	13	1900 6d on Bechuanaland 2d green and carmine used, one short perf, MY 11 c.d.s. Cat. £130 {U}	£60
5467	20	1900 Baden Powell 3d deep blue/blue fine used tied to small piece by AP 10 c.d.s. Cat. £450 {U} PH Plate 9	£270
5468	20	1900 Baden Powell 3d deep blue/blue tied to piece by AP 11 c.d.s., couple of short perfs otherwise fine Cat. £450 {U} PH Plate 9	£230
5469	3	1900 3d on Cape 1d carmine fine used Cat. £75 {U}	£40
5470	5	1900 1s on Cape 4d sage green fine used Cat. £450 {U} PH Plate 9	£260
5471	6	1900 1d on Bechuanaland ½d vermilion fine used tied to piece by AP 2 c.d.s. Cat. £85 {U}	£48
CAYMAN ISLANDS			
5472		Balance collection on New Imperial album pages, mint & used in mixed condition incl: 1921 values mint to 6d. 1935 pictorials with 10/- cds used on piece. SJ set mint. Cat. £215+ (41). {CC}	£80
5473		1900-35 Mint and used accumulation(124) oddments, light duplication, includes 1907 ½d on 1d red mint, 1935 Pictorial set to 1s,5s mint, mainly fine {CC} US	£48
5474		1900-35 Mint collection on Imperial leaves(47), mainly odd lower values, one is used, mainly fine {CC} US4	£29
5475	1/268	1900-70 A mainly mint range on 3 stock pages, from QV ½d green mint, odd KGV vals to 2d, then a few KGV incl.RSW pair, then QEII with 1953 set to £1 used, 1962 set unmounted mint, a few later mint Easter 1970 set mint. Very clean lot (75) Cat. £190 {MX}	£70
5476		1900-80 A QV to modern starter collection on leaves from QV pair, the useful KGV with pictorials & low value Centenary, KGV to 1/-, UPU, a scattering of QEII pictorials/commems, then a few later vals to \$4. Mainly very fine (100+) Cat. £115 {U} US	£38
5477		1900-98 Mint and used collection on leaves(approx 400 stamps,7 m.s.) including 1905 MCA set mint, 1935 Pictorial set to 1s mint and used, 1935 Silver Jubilee set mint and used, 1948 RSW set mint and used, 1953 set to £1 mint, later mint sets, mainly fine {CC} US2	£211
5478	3-7	1902-03 CA set(5) fresh mint Cat. £110 {MH} US2	£47
5479	11	1905 MCA 6d brown v.f.u., Cayman Brac c.d.s. Cat. £50 {U} US3	£21
5480	12	1905 1/- orange. f.u. Cat. £60 {U} US3	£23
5481	12	1905 MCA 1s orange v.f.u. Cat. £60 {U} US3	£21
5482	12	1905 1/- orange. f.u. Cat. £60 {U} US3	£23
5483	8-12	1905 E7 wmk MCA set fine m.m. 1/- with some h/r. (5) Cat. £95 {MH} US3	£28
5484	8-12	1905 MCA set(5) fresh mint, except the 2½d is CA wmk Cat. £95 {MH} US2	£38
5485	18	1907 ½d on 5s, 'I' and 'D' partially omitted owing to defective handstamp, fine and fresh, l.m.m. Cat. £325 {MH} US4 PH Plate 9	£126
5486	18	1907 EwdVII 5/- salmon & green surch ½d very fine m.m. Cat. £325 {MH} US2 PH Plate 9	£157
5487	19	1907 1d on 5s salmon and green fresh m.m., light gum crease Cat. £275 {MH} US3 PH Plate 9	£89
5488	49	1912 2/- purple & bright blue/blue f.u. Cat. £70 {U} US3	£27
5489	54a	1917 KGV Definitive ovpt 'War stamp' and surcharged 1½d on 2½d Deep Blue showing error 'No Fraction Bar', super u.m. (Overall gum toning) Cat. £85 {UM} US2 (image available online only)	£44
5490	60ay	1921 3d purple/orange-buff with WMK INVERTED & REVERSED variety. l.m.m. Cat. £160 {MH} US3	£68
5491	60-79	1921-26 KGV definitives wmk MCA set of 5 to 10/- & Script watermark ½d to 1/-, all very fine mint(15) Cat. £124 {MH}	£50

Lot No	Cat No	Description	Estimate	Lot No	Cat No	Description	Estimate
Cayman Islands - continued							
5492	67s	1921-26 KGV - 10s carmine / green, wmk Mult Crown CA, ovpt SPECIMEN. Faintest of hinge trace. Single missing perf and a few short perfs. {S} US9 (image available online only)	£18	CEYLON			
5493	63	1921-6 MCA 1s black/green v.f.u. block of four, central Georgetown c.d.s. Cat. £40 {U} US3	£14	5540		Balance collection on New Imperial album pages, mint & used in mixed condition incl: QV odds used, EqdVII to 30c used, GV to 2r, 1935 SJ set m.m. & pictorial set used. (72). {CC}	£30
5494	84/105	1932 Centenary values to 6d, 1935 values to 2s, fine m.m. (11) Cat. £86 {MH} US3	£22	5541	2b	1857 1d. blue on blued paper g.u. Cat. £225 {U} US3	£30
5495	84-93	1932 Centenary of the Assembly of Justices and Vestry vals ¼d to 2s, mint small h/r. Fresh bright colours. (10) Cat. £100 {MH} US2	£54	5542	9	1857 10d dull vermilion. good to fine used. Cat. £350 {U} US3	£44
5496	85-91	1932 KGV - Justices and Vestry - part set of 6v, very lightly MM, small h/r or trace. 1½d has spot behind Kings' ear. Cat. £34 {MH} US2	£13	5543		1857-1935 Mint and used accumulation on Hagner sheets (approx 1,000) including a good range of Wyon Heads used, extensive overprints used, GV values to 5R mint and used, mixed condition {CC} US	£240
5497	105-06	1935 GV pictorial 2/- & 5/- biotoh very fine cds used. Cat. £110 {U} PH Plate 9	£75	5544	3-a	1857-59 2d green, both shades, poor margins, fresh, fair to good used. Cat. £155 {U} US5 (B)	£15
5498	108-11	1935 Silver Jubilee set on Registered cover to Glasgow, fine {C} US3	£14	5545	18	1857-64 QV ¼d dull mauve, no gum, but a very attractive copy. Cat. £225 {MH} US4	£46
5499	108-11	1935 Silver Jubilee set fine m.m. Cat. £23 {MH}	£13	5546	3	1857-9 Wyon Head 2d green fine used, small to good margins Cat. £65 {U} US4	£14
5500	96-104	1935 KGV - short set of 9v to 1s, mint, nice fresh colours, large part o.g. Cat. £30 {MH} US3	£9	5547	33	1861 9d deep brown m.m. Cat. £130 {MH} US3	£44
5501	96-106	1935 KGV Pictorial issue vals ¼d to 5s, mint small h/r. Fresh bright colours. (11) Cat. £145 {MH} US6	£35	5548	48c	1863-65 ½d mauve, short perfs at right, fresh m.m. Cat. £55 {MH} US2	£13
5502	96-107	1935 KGV Pictorial set of 12 vals ¼d to 10s, l.m.m. Very fresh bright colours. (12) Cat. £200 {MH} US2	£108	5549	48c	1863-65 ½d mauve, fresh, heavy m.m. Cat. £55 {MH} US2	£15
5503	108-47	1935-50 Mint collection(51) complete for the period including shade and perf vals. A fine lot with much unmounted Cat. £424 {CC} US3	£89	5550	63b	1867-70 1d deep blue, slight gum yellowing, l.m.m. Cat. £275 {MH} US2 (image available online only)	£63
5504	115-26	1938 GVI basic set with extra 6d perf SG122a, m.m. with heavy h/r. (15). Cat. £110 {MH} US	£36	5551	65b	1867-70 4d rose carmine, fine m.m. Cat. £90 {MH} US2	£27
5505	115-26	1938 GVI definitive set cds fine used. (14) Cat. £45 {U} US	£23	5552	67	1867-70 6d deep brown, fresh, fine m.m. Cat. £140 {MH} US2	£42
5506	115-26	1938 GVI first pictorial set with extra perf changes ¼d 2d 6d 1/- & 10/- m.m. some with yellowish gum. (19) Cat. £150 {MH} US7	£26	5553	68	1867-80 8d chocolate, some ragged perfs, fresh m.m. Cat. £130 {MH} US2	£32
5507	124a & 125	1938 GVI 2/- deep green m.m. & 5/- carmine lake l.m.m (2). Cat. £75 {MH} US	£34	5554	06-7	1869 QV 1d blue & 3d carmine rose ovpt Service not issued (See note at beginning of Official stamps listing. 1d m.m. h/r paper adhesion. 3d m.m. h/r small tone spot on bottom corner perf. Cat. £225 {MH} US4 (image available online only)	£46
5508	115-126	1938-47 KGV Definitives set m.m. but 10/- has a missing corner and badly toned (14) Cat. £100 {MH} US6 (B)	£14	5555		1872-1970 A mint & used collection on 7 stock pages from a useful used range of QV values to 30c including overprints, KEVII vals to 75c used, then a good KGV range incl. a few mint definitives vals to 50c & 1935 pictorial vals to 30c, used vals to 50c, KGVl incl. used vals to 5r, various m or u commems of the period. 1951 views vals to 85c m & 5r used. QElperiod of mainly commems to c1970. Useful lot to reorganise (252) Cat. £230 {MX}	£60
5509	115,etc	1938-48 Set with shade and perf vals, also 1950 set(43) mint, mainly fine Cat. £405 {MH} US2	£78	5556	121	1872-80 2c pale brown, two shades, h/r, fresh m.m. Cat. £76 {MH} US2	£22
5510	115/26a	1938-48 Definitives f.u. Cat. £45 {U} US3	£18	5557	122	1872-80 QV Definitive 4c Grey P14, l.m.m. (o/c NE) Cat. £55 {MH} US6 (B)	£13
5511	115-123a	1938-48 KGVl - part set of 14v to 1s including all perfs and shades ex 2d & 1s perf 1 1/2x13. Mostly UM, few lightly MM. Cat. £45 {MH} US2	£19	5558	122-4a	1872-80 4c grey (yellowed gum), 4c rosy mauve and 8c, h/r, mint/o.g. Cat. £185 {MH} US2	£40
5512	115-126	1938-48 KGVl set to 10/- mint, the 10/- is unmounted. Very fine (14) Cat. £100 {MH} US5	£27	5559	124	1872-80 CC 8c orange yellow block of four fresh mint, some light gum creasing Cat. £260 {MH} US2 (image available online only)	£110
5513	115-126	1938-48 KGVl - full set of 14v, ¼d to 10s, various perfs, wmk MSCA. Lightly MM, small h/r or hinge trace. Cat. £100 {MH} US5	£27	5560	143	1882 20c on 64c red brown fresh unmounted mint block of four Cat. £72 {UM} US2	£33
5514	115-126a	1938-48 KGVl - full set of 14v to 10s, fine to very fine used, h/r. 1½d with vertical crease. Cat. £45 {U} US2	£18	5561		1883-1949 Mint and used collection on leaves(278) including 1886 5c to 28c in mint blocks of four, surcharges with some better items, 1904-05 MCA set mint, 1935-6 Pictorial set mint and used, mainly fine {CC} US2	£253
5515	115-126a	1938-48 KGVl Pictorial issue vals ¼d to 10s (Missing SG115a - ¼d P13½x12½, SG116 - ½d P13X11½, SG124 - 2s Yellow-Green and SG125a - 5s Crimson) all other perf and colour variants are included, mint small h/r. (19) Cat. £166 {MH} US6	£41	5562	147	1883-98 CA 2c dull green interpanneau block of four fresh mint Cat. £15 {MH} US2	£9
5516	115-126a	1938-48 KGVl - all denominations and perfs, missing only higher value shades of 6d, 2s & 5s. Total of 20 stamps, mix of UM and lightly MM with hinge trace or h/r. Cat. £170 {MH} US4	£52	5563	148	1883-98 CA 4c rosy mauve fresh unmounted mint corner Plate 3 block of four Cat. £28 {UM} US2	£18
5517	115-126a	1938-48 KGVl - full set of 14v, ¼d to 10s, lightly MM mostly with hinge trace, couple with small h/r. Light gum toning on a few stamps. Cat. £100 {MH} US5	£22	5564	149	1883-98 CA 4c rose fresh unmounted mint block of four Cat. £30 {UM} US2	£18
5518	115-26a	1938-48 set to 10s, apparently complete for all shades and perfs except 6d olive-green perf 1 1/2 x 13, one 2d and better 5s with gum toning, o/wise very fine mint. (22) Cat. £290 {MH} US4	£63	5565	176	1885 perf 12½ x 14, One Rupee Twelve Cents on 2R50, some natural black ink smudges, l.m.m. Cat. £110 {MH} US2	£33
5519	116-126	1938-48 KGVl Pictorial issue vals ¼d to 10s f.u. with small h/r. (13) Cat. £100 {U} US6	£25	5566	178-9	1885 Crown CA 5c on 4c and 5c on 8c, yellowed gum, m.m. Cat. £127 {MH} US2	£25
5520	135-147	1950 KGVl Pictorial issue set of 13 vals ¼d to 10s, mint small h/r. (SG146 - 5s has a tone spot on back). (13) Cat. £85 {MH} US6	£16	5567		1885-1972 Mint and used collection on leaves(100s) including 1886 1R12c rose(2 mint,3 used), 1899-1900 set mint, 1935 Pictorial set mint, Silver Jubilee set mint and used, Officials, mainly fine {CC} US2	£211
5521	135-147	1950 KGVl - Island scenes and Tourism - full set of 13v, ¼d to 10s, wmk MSCA. Lightly MM, small h/r or hinge trace. Cat. £85 {MH} US5	£22	5568	198a	1886 CA 25c yellow brown value in yellow fine mint Cat. £150 {MH} US2 (image available online only)	£68
5522	135-147	1950 KGVl - full set of 13v, ¼d to 10s, lightly MM, hinge trace. Cat. £85 {MH} US5	£21	5569	198a	1886 CA 25c yellow brown value in yellow mint, slight gum faults Cat. £150 {MH} US2 (image available online only)	£51
5523	135-47	1950 GVI definitive set m.m. with some h/r. Cat. £90 {MH} US	£36	5570	250-5	1898-9 Surcharges(3) fresh m.m. Cat. £74 {MH} US2	£33
5524	135-47	1950 GVI definitive set m.m. some with heavy h/r. Cat. £90 {MH} US	£31	5571	250-5	1898-9 Surcharges ovptd Specimen(3) fresh m.m. Cat. £85 {S} US2	£39
5525	148-61a	1953 QEII definitive set fine l.m.m. (15). Cat. £130 {MH} US	£58	5572	277-88	1904-05 MCA set(12) mint, some are heavily mounted Cat. £85 {MH} US5	£20
5526	148-61a	1953 QEII definitive set cds fine used. (15). Cat. £55 {U} US	£31	5573	287	1905 1R 50c grey. l.m.m. Cat. £35 {MH} US3	£14
5527	148/61a	1953-62 Definitives l.m.m. Cat. £130 {MH} US3	£30	5574	287	1905 1R 50c grey. l.m.m. Cat. £35 {MH} US3	£14
5528	148-160	1953-62 QEII - part set of 10v to 5s, missing 3d, 6d, 9d, 10s & £1 from full set. Lightly MM, h/r or hinge trace. Light creasing on 2½d Cat. £40 {MH} US3	£12	5575	287	1905 1R 50c grey. m.m. Cat. £35 {MH} US3	£12
5529	165-79	1962 QEII definitive set m.m. with gum disturbance, plus ½d shade SG165a. (16). Cat. £110 {MH} US	£40	5576	287	1905 1R 50c grey. m.m. Cat. £35 {MH} US3	£12
5530	165-79	1962 QEII definitive set fine l.m.m. (15). Cat. £110 {MH} US	£49	5577	287	1912-25 KGV 5R fresh m.m. Cat. £20 {MH} US2	£10
5531	165/79	1962-64 Definitives l.m.m. Cat. £110 {MH} US3	£23	5578	318	1912-25 MCA 10R purple and black/red Die I fresh mint, hinge remnants Cat. £75 {MH} US2	£27
5532		1962-70 Super mint small h/r collection on 2 stock cards. SG165-174, SG198-199, SG203-208, SG215-236 and SG3238-268. (71) Cat. £49 {CC} US	£28	5579	318	1912-25 MCA 10R purple and black/red Die I mint, a little pale Cat. £75 {MH} US4	£15
5533		1969-2003 Five definitive sets with 1969 set of 15 SG222-36 m.m. 1970 decimal currency set of 15 SG273-87 u.m. (\$2 with crease). 1980 set of 11 SG 515-25 u.m. 1986 Marine Life set of 12 SG635-46 u.m. 2003 set of 12 SG1019-1030 u.m. Cat. £80 {UM} US	£39	5580	321w	1912-25 100r grey-black, WATERMARK INVERTED, centred to left, washed pen-cancel and slight rubbing, fiscally used. Cat. £7000 as postally used. {R}	£75
5534	346-419	1974 QEII definitive set fine u.m. (15) Cat. £40 {UM} US	£21	5581		1921-32 KGV Definitives Wmk Multi Script CA vals - SG339 - 3c, SG341-345 - 5c to 9c, SG346 - 10c (Die I), SG346b - 10c (Die II), SG347a - 12c (Die II), SG348 - 15c Ultramarine, SG349 - 15c Green/Pale Yellow (Die I), SG349a - 15c Green/Pale Yellow (Die II), SG350b - 20c (Die I), SG351 - 25c (Die I), SG351b - 25c (Die II), SG352a - 30c (Die II) and SG353 - 50c (Die II), mint small h/r. Lovely fresh bright colours. (17) Cat. £55 {MH} US	£32
5535	725-36	1991 Island Scenes definitive set very fine u.m. (12). Cat. £40 {UM} US	£21	5582	SB6a	1922 BOOKLET-1R46 black/green containing one pane of six 3c stamps and two 6c stamps, advert on back cover 'Fleet Foot Wimbledon Tennis Shoes Kennedy & Co.', cat. £4,000 for complete booklet {BK}	£200
5536	824-35	1996 National Identity definitive set very fine u.m. (12). Cat. £45 {UM} US	£25	5583	368-78	1935 Pictorial set complete(11) fresh m.m. Cat. £60 {MH} US2	£30
5537	958-69	2001 Transportation definitive set very fine u.m. (12). Cat. £60 {UM} US	£32	5584	368-78	1935 GV pictorial set cds used. (11). Cat. £42 {U} US	£18
5538	1284-95	2012 Marine Life definitive set very fine u.m. (12). Cat. £100 {UM} US	£53	5585	368-78	1935 GV pictorial set m.m. some h/r, (11) Cat. £60 {MH} US4	£19
CENTRAL AFRICAN REPUBLIC							
5539	184-188	1969 BUTTERFLIES - AIR, full set of 5v, 10f to 100f in blocks of 4. Top 2 lightly MM, bottom 2 UM. Cat. £60 {MH} US6	£17				

Lot No	Cat No	Description	Estimate
Ceylon - continued			
5586	378	1935 1R violet blue & chocolate. l.m.m. Cat. £40 {MH} US3	£16
5587	378	1935 1R violet blue & chocolate. l.m.m. Cat. £40 {MH} US3	£16
5588	378	1935 1R violet blue & chocolate. l.m.m. Cat. £40 {MH} US3	£16
5589	378	1935 KGV Pictorial - 1r Violet-Blue & Chocolate, mint small h/r. Fresh bright colours. Cat. £40 {MH}	£27
5590	379g	1935 Silver Jubilee 6c ultramarine and grey var. dot to left of chapel fine m.m. Cat. £130 {MH} PH Plate 9	£75
5591	379h	1935 Silver Jubilee 6c blue and grey var. dot by flagstaff used, a couple of short perfs Cat. £50 {U} US3	£14
5592		1935-36 set to 50c (ex. 20c), 1938-49 set to 5r (ex. 30c and 2r black & carmine) used; also embossed postal stationery cut-outs 1857/1893 (12 mint/used incl. 5c on 4c inverted. (4) {U} US5 (B)	£13
5593	368/78	1935-36 Definitives f.u. Cat. £42 {U} US3	£17
5594	368/78	1935-36 Definitives l.m.m. Cat. £60 {MH} US3	£24
5595	368/78	1935-36 Definitives f.u. Cat. £42 {U} US3	£17
5596	368-378	1935-36 KGV - part set of 7v to 1r, missing 2c, 3c, 9c & 20c from full set. Lightly MM, hinge trace, very faint on 50c & 1r. Cat. £55 {MH} US3	£22
5597	368-82	1935-36 pictorial set to 1r, 1935 SJ, fresh, fine mint. (15) Cat. £70 {MH} US4	£20
5598	368-82	1935-36 set to 1r, Silver Jubilee, v.g.u. (15) Cat. £64 {U} US5 (B)	£12
5599	377-378	1935-36 KGV Pictorial issues SG377 - 50c Black & Mauve and SG378 - 1r Violet-Blue & Chocolate, mint small h/r. (2) Cat. £60 {MH} US4	£21
5600	368-78	1935-6 Pictorial set plus 2c perf 14, 3c perf 14, toned gum(13) mint Cat. £109 {MH} US2	£38
5601	368-78	1935-6 KGV Pictorials with additional 3c perf 14 m.m. Cat. £100 {MH} US7	£19
5602	368-82	1935-6 pictorial set to 1r, toning to 50c, Silver Jubilee, h/r, m.m. (15) Cat. £70 {MH} US5 (B)	£12
5603	383/430	1937-51 KGV commems range from 1937 Coronation to 1949 UPU plus 1950 & 1951 sets. All very fine mint(36) Cat. £126 {MH} US5	£30
5604	386-97	1938 GVI definitive set taken as basic, m.m. some with gum disturbance. (14). Cat. £110 {MH} US	£31
5605	386-97	1938 GVI definitive set m.m. or u.m. basic listing with some extra wmk & perf changes, 2c p11x11½, p12 & p13½. 3c p13x11½, 11½x11 & p12. 5c p13½. 10c, 15c, 25c & 30c wmk s/ways & up. 50c p11½x11, p12 & p13½. (25) Cat. £200 {MH} US4	£58
5606	386-97	1938 GVI definitive set taken as cheapest fine l.m.m one short perf on 2r violet. (14). Cat. £100 {MH} US4	£26
5607	394b,394d	1938 KGV 50c Elephants 50c SG 394b/d perf types m.m. Cat. £37 {MH} US2	£12
5608	395	1938 KGV 1 - 1r blue-violet and chocolate, lightly MM, h/r. Cat. £26 {MH} US	£12
5609		1938-49 Set with perf vars as listed, shades, etc(67) mint, mainly fine Cat. £1704 {MH} US2	£352
5610		1938-49 KGV Pictorial vals includes extra perf and wmk variants - SG Nos are - SG386, SG386b, SG386c, SG386d, SG387, SG387b, SG387d, SG387f, SG388, SG389, SG389a, SG390, SG391, SG392, SG393, SG393b, SG394b, SG394d, SG394e, SG395, SG395a, SG396, SG396b and SG397a, mint small h/r. Average centring. Fresh bright colours. (26) Cat. £270 {MH} US6	£67
5611	386/96b	1938-49 values to 2r black & violet, incl. various perfs/wmks, all different and identified, fine m.m. (23) Cat. £185 {MH} US4	£43
5612	386/97a	1938-49 Definitives f.u. Cat. £30 {U} US3	£12
5613	386/97a	1938-49 set to 5r, fresh, fine m.m. 914) Cat. £100 {MH} US5	£19
5614	386-396b	1938-49 KGV 1 - set of 13v to 2r (missing 5r from full set). Includes perf variations for 2c (3), 3c (3), 5c (2) & 50c (2). Mostly UM, a few very lightly MM. Some gum toning. Cat. £110 {MH} US5	£27
5615	386-397	1938-49 KGV 1 - Set of definitives as laid out in Murray Payne catalogue (with SG cat value). Mounted (hinged) on album pages and colours / shades / perfs outlined. Appears to be missing only 50c p11½x13 and 50c p11½x11½ from the complete set. Total of 47 stamps. Fine to very fine used. Cat. £170 {U} US7	£37
5616	386-397	1938-49 Pictorial issue set of 14 vals 2c to 5r, f.u. with small h/r. (14) Cat. £30 {U} US5 (B)	£8
5617	386-397a	1938-49 KGV Pictorial set of 14 vals 2c to 5r plus all perf variants and colour shades, hinged on 3 Simplex album pages, f.u. (A few toned perfs noted). (45) Cat. £160 {U} US4	£54
5618	386-397a	1938-49 KGV 1 - 27 stamps, including most of the listed perfs (excludes 2c, 3c & 50c - p13½x13, 3c & 50c - p14, 5c - p12, 50c - p13x11½, 25c sideways wmk). 17 stamps UM, 10 stamps lightly MM with h/r or hinge trace. Some light toning on a few stamps. Cat. £270 {MH} US4	£89
5619	386-97	1938-49 KGV Definitives set m.m. Cat. £100 {MH} US6	£21
5620	386-97	1938-49 KGV Definitives set with additional shades and perfs. Including both shades of 5 rupees, various 50c varieties and 2c 13½ x 13 SG 386a cat £120 (20) Fresh m.m. Cat. £417 {MH} US7	£70
5621	386-97a	1938-49 set to 5r (both shades), corner stain on 2c, o/wise fresh, fine mint. (15) Cat. £155 {MH} US4	£41
5622	386a	1938-49 KGV Pictorial issue 2c Black & Carmine Perf 13½x13, mint small h/r. (o/c SW) Cat. £120 {MH} US6 (image available online only)	£29
5623	386a	1938-49 KGV 1 - Tapping Rubber - 2c black and carmine, perf 13½x13, wmk Mult Script CA. Couple of short perfs at left, and centred slightly to E, fine mint with small h/r. Cat. £120 {MH} US4 (image available online only)	£29
5624	386a,96b	1938-49 2c (3) and 3c (6), all different perfs, plus 50c and 2r (both), v.g.u. All identified. Cat. £40 {U} US4	£9
5625	387fa	1938-49 5c sage green and orange var. apostrophe flaw mint, heavily mounted Cat. £110 {MH} US2	£24
5626	394	1938-49 KGV 1 - Wild Elephants - 50c black and mauve, perf 13x11½, wmk Mult Script CA. Mint, large h/r, centred NE. Light gum toning. Cat. £160 {MH} US4 (image available online only)	£38
5627	397	1938-49 KGV 5 rupees marginal u.m. but with tone spots. Cat. £45 {MH}	£18

Lot No	Cat No	Description	Estimate
Ceylon - continued			
5628	386/471a	1938-61 A mainly KGV mint & used collection on 4 album leaves. Definitive vals to 5Rs (single,used pair & mint single), various perf varieties noted & includes a fiscally used KGV 10Rs green & orange fiscal. Mainly very fine (98) Cat. £300 {MX} US5	£49
5629	398	1940 GVI surch 3c on 6c black & blue in right side half sheet of 30 x 2. One from Cyl 4a 4a & the second Cyl 4a 5a. Very fine. Cat. £90 {UM}	£30
5630	394c	1942 50c black & mauve perf 14. f.u. Cat. £27 {U} US3	£10
5631	394c	1942 50c black & mauve perf 14. f.u. Cat. £27 {U} US3	£10
5632	387g	1947 5c sage green & orange perf 12 in a complete PLATE (2B,3B) sheet of 60. u.m. Cat. £120 {UM} US3	£41
5633	387g	1947 5c sage green & orange perf 12 in a complete PLATE (2B,3B) sheet of 60. u.m. Cat. £120 {UM} US3	£41
5634	387g	1947 5c sage green & orange perf 12 in PLATE (2B,3B) block of 4 u.m. Cat. £10 {UM} US3	£10
5635	387g	1947 5c sage green & orange perf 12 in a complete PLATE (2B,3B) sheet of 60. u.m. Cat. £120 {UM} US3	£41
5636	419-430	1951-54 KGV 1 - full set of 12v, 2c to 10r plus 35c Type II. Lightly MM with h/r or hinge trace, heavier hinge evidence on 10c, 35c Type I, 5r & 10r. Cat. £97 {MH} US4	£29
5637	F1	1952 10R Fiscal u.m. Cat. £100 {UM} US3	£46
5638	F1	1952 10R Fiscal f.u. Cat. £55 {U} US3	£21
5639	F1	1952 Postal Fiscal-10R dull green and yellow orange fresh u.m., very fine Cat. £100 {PF} US2	£47
5640	F1	1952 KGV Postal Fiscal 10r Dull Green & Yellow-Orange, f.u. with small h/r. (o/c NE) Cat. £50 {U} US5 (B)	£14
5641	429	1954 QEII - 5r brown and orange, lightly MM, h/r. Cat. £24 {MH} US2	£8
5642	430	1954 QEII - 10r red-brown and buff, lightly MM, h/r. Cat. £60 {MH} US2	£18
5643	454-61	1958-62 Small range of u.m. mainly multiples with SG 454,457,460 and 461 with pairs and blocks of 4. Cat. £56.5 {UM} US4	£15
5644		BIRDS 1961-85 Chad Birds on Stamp collection, Incls: 1961 SG82-86. 1966 set 163-67. 1970 Apollo Space opt. 1971 1000f Air imperf. 1978 se-tenant pair SG535-6. 1985 set & MS798. Plus a 1998 unlisted MS. (20 + 2MS). Cat. £150 {CC} US7	£21
CHAD			
5645	175-178	1967 BUTTERFLIES - set of 4v, 5f to 130f in blocks of 4. Top 2 lightly MM, bottom 2 UM. Cat. £84 {MH} US6	£23
5646	213-216	1968 BUTTERFLIES - full set of 4v, 25f to 100f in blocks of 4. Top 2 lightly MM, bottom 2 UM. Cat. £94 {MH} US6	£26
CHILE			
5647		1861-1934 largely complete Mint/Used coln on illus album pages, from good range of earlies, incl 1861-2 imperf vals incl 1c & 20c U, later sets incl 1910 Centenary set MM (10c & 12c U). (180) Cat. £575 {MX}	£200
CHINA			
5648		Mainly Empire period on album pages & stock pages in mixed condition, simply 100's of stamps which are in need of sorting. Duplication in places and reprints seen. 1938 imperf \$5 SG475 (see footnote below SG482). 1931 25c SG402 on cover faults. 1898 Dragon Types, 1913 Junks. Much of interest. {CC}	£100
5649		Collection of unsorted material mainly People's Rep, with much of interest in mixed condition, much being u.m. Noted 1992-93 year sets u.m. 1990's period MS's. Packets of mint & used unsorted. 100's. {CC}	£60
5650		1885-1936 Useful Mint/Used coln displayed on SG illustrated album pages, from 1885-88 1ca & 3ca U, 1897 New Currency small surch 4c & 8c MM, 5c Unused, 1897 large surch ½c, 1c & 2c MM, 1c & 2c Used, 1897 Imperial Post vals incl 5c & 10c MM, 1898-1906 Chinese Post vals incl 20c MM, \$1 & \$2 U, 1912 Revolution & Republic sets to 50c MM, 1928 Chang Tso-lin set MM, 1933 Tan Yen-kai set FU, condition generally good. (160) Cat. £1950 {MX}	£750
5651	11,13a,15	1885-88 Perf 12½ 3ca on piece & perf 11½-12 1ca & 5ca, all fine used(3) Cat. £110 {U}	£40
5652	14	1885-88 small Dragon 3ca mauve perf 12, MM with light h/r, slight toning on a few perfs, still a good example. Cat. £325 {MH} PH Plate 9	£100
5653	15	1885-88 small Dragon 5ca olive-yellow perf 12, Unused with heavy h/r, some damaged or loose perfs. Cat. £325 {MH}	£55
5654	24	1894 Dowager 60th Birthday 24ca rose-carmine, Fresh Used with well-struck blue seal, a couple of short perfs but good for this issue. Cat. £450 {U}	£180
5655	58/82	1897 Surcharged values 1c & 2c (1½ mm setting) unused, then wide setting 1c, 2c & 4c used plus 5c narrow setting used. Odd nibbled perfs but mainly fine.(6) Cat. £297 {MX} PH Plate 9	£70
5656	62	1897 8c on 6c red brown(2½mm spacing) nicely used. A couple of blunted perfs at right but fine for this Cat. £1000 {U} PH Plate 9	£250
5657	63	1897 10c on 9Ca green neatly used, a couple of nibbled perfs, fine Cat. £100 {U}	£30
5658	64	1897 10c on 12c used, (2½mm spacing) one nibbled perf o/w very fine. Cat. £275 {U} PH Plate 9	£90
5659	65	1897 30c on 24cN rose-red, nicely used, a couple of nibbled perfs but very good for this. Cat. £375 {U} PH Plate 9	£125
5660	88	1897 Red Revenue 1c on 3c, Fresh MM with h/r, hint of toning on a couple of perfs, still a good example of this desirable stamp. Cat. £775 {MH} PH Plate 9	£310
5661	D150	1904 Postage Due-30c blue well centred fine used Cat. £110 {PD} US9 (B)	£14
5662	251	1912 Sun Yat-Sen \$1 carmine fresh mint, hinge remnant Cat. £650 {MH} US6	£136
5663		1913-33 'Official Use' perfins on Junk values 4c, 5c, 6c, 8c, 10c & Reaper 30c. All used with contemporary cancels. Very scarce.(6) {O} US6 PH Plate 9	£125
5664	357-60	1921 Postal Service 1c, 3c pair, 6c, 10c blocks of four(11) fresh mint, heavily mounted Cat. £109 {MH} US2	£51
5665	372-5	1928 Chang Tso-lin set mint, some light creasing Cat. £180 {MH} US2	£60

Lot No	Cat No	Description	Estimate
China - continued			
5666	372-5	1928 Chang Tso-lin set in mint blocks of four(16) with marginal imprints, the 1c has some perf separation, some minor gum disturbance Cat. £720 {MH} US2 (image available online only) £338	
5667	406-9	1932 North West 'Scientific' Expedition set in top marginal imprint blocks of four(16) fine mint, some are unmounted, hinge remnants in top margins, some minor gum creasing, a rare set in blocks Cat. £1600 {MH} US2 (image available online only) £1015	
5668	440-3	1933 Tan Yen-kai set in blocks of four(16) fresh mounted mint, the 5c and 25c blocks have light creasing, \$1 block is off centre Cat. £720 {MH} US2 £338	
5669	444-7	1936 New Life set in blocks of four(16) fresh mint, the 20c block has light gum creasing Cat. £400 {MH} US2 £203	
5670	5296	2008 Olympic Games, Beijing, opening ceremony, sheetlet of 8 x 1y20, self-adhesive, prestine condition. Cat. £28 {UM} £14	
5671	5300-5303	2008 Handover of Olympic Flag from Beijing to London. Sheetlet of 12v (3 x 4), self-adhesive, pristine condition, UM. Cat. £24 {UM} £12	
CHINA - FOREIGN POST OFFICES			
5672		1903 A comic postcard to London franked 4c brown with Russian P.O. 2c green overprint pair at lower left, Peking & Shanghai postal markings. Also a ppc of Old Shanghai used with China 4c franking tied by Victoria/Hong Kong cancel(1903) AND WITH 'Paquebot' framed handstamp. Two interesting cards. {C} £30	
CHINA - JAPANESE POST OFFICES			
5673		1900-13 range of Used ovpts with some mixed condition. (14) Cat. £100 {U} £30	
5674		1914 A 1½ sen stationery card to England from Hankow with neat cancel of UPO, card text in English mentions putting the tennis net up in the spring, before it gets too hot. Also going to the Japanese P.O. to send a collectable card/stamp! Minor faults. Unusual! {C} US £38	
CHINA - MANCHUKUO			
5675	1-18	1932 Definit set of 18, Fresh MM, rare. (18) Cat. £400 {MH} £160	
5676		1932-36 Mint/Used coln, with better incl 1933 1st Anniv set MM, 1935-37 12f MM, 1936 Postal Agreement set MM (ex 1½f). (19) Cat. £265 {MX} £95	
CHINA - PEOPLE'S REPUBLIC			
5677	2815	1978 Arts and Crafts mini sheet fine unmounted mint Cat. £500 {UM} (image available online only) £250	
5678	2834	1978 Bridges mini sheet fine unmounted mint Cat. £550 {UM} (image available online only) £250	
5679	2865	1979 Great Wall mini sheet fine unmounted mint Cat. £275 {UM} (image available online only) £150	
5680	2922	1979 Camellias mini sheet fine unmounted mint Cat. £400 {UM} (image available online only) £200	
5681	2955	1980 Paintings of Qi Baishi mini sheet fine unmounted mint Cat. £375 {UM} (image available online only) £180	
CHRISTMAS ISLAND			
5682		Total of 36 random values, (mostly) mint and used to around 1995 with ranges to \$2, including 1958 mint set. Estimated cv £25. {CC} US2 £10	
5683	1/10	1958 Definitives in marginal blocks of 4 u.m. Cat. £44 {UM} US3 £18	
5684	1/10	1958 Definitives in marginal blocks of 4 u.m. Cat. £44 {UM} US3 £18	
5685	1/10	1958 Definitives in marginal blocks of 4 u.m. Cat. £44 {UM} US3 £18	
5686	1-10	1958 QEII stamps of Australia ovpt "Christmas Island", set of 10 vals 2c to \$1 in blocks of 4, superb u.m. (10) Cat. £44 {UM} £30	
5687	1-10	1958 QEII stamps of Australia ovpt "Christmas Island", set of 10 vals 2c to \$1 in blocks of 4, superb u.m. (10) Cat. £44 {UM} £30	
5688	1-10	1958 QEII stamps of Australia ovpt "Christmas Island", set of 10 vals 2c to \$1 in bottom right hand corner marginal blocks of 6, superb u.m. (10) Cat. £66 {UM} £45	
5689	1-940	1958-2020 Superb mint collection in 2 padded blue ring albums, appears to be complete for the period. Contains approx 885 stamps, 67 MS, 8 booklet panes, 2 booklets and 7 (lunar year of the) psbs. All in excellent condition. Estimated cv c£1475. HEAVY/OVERSIZE LOT - OVERSEAS SHIPPING SURCHARGE APPLIES {CC} US £623	
COCOS (KEELING) ISLANDS			
5690	1-MS541	1963-2020 Superb mint collection, in mounts, in blue 'One Country Collecta Stamp Album', presented on quality album pages. Appears to be UM throughout and consists of 486 stamps, 27 MS, 5 sheetlets and 2 booklets. Includes the only 'official stamp' - O1 (only available in used condition) cv £90. Collector has provided a description for each set and the collection is considered complete to 2020. Cat. £1050 HEAVY/OVERSIZE LOT - OVERSEAS SHIPPING SURCHARGE APPLIES {CC} US £445	
5691		1963-79 Superb u.m. collection on 2 stock cards. SG1-31, SG7a and SG34-47. (49) Cat. £42 {CC} US £26	
5692		1984-2012 BUTTERFLIES - themed collection: 1982 (full set - a mix of mint and used, with some blocks of 4), 1984, 1992, 1995, 1999 & 2012 and contains 51 stamps & 1 sheetlet. The collection is nearly all in mounts on album pages, and appears to be UM. There are some non-butterfly stamps forming part of a set and some where butterflies or butterfly motifs are not obvious at first glance but are in the overall design. All in clean, fresh condition. Cat. £83 {CC} US6 £25	
COLOMBIA			
5693		1876-1935 Mint/Used coln on illus album pages, useful range with better incl 1892-99 Arms range incl 2c red Unused, 1932 Air ovpt set to 1p MM/U, 1934 400th Anniv of Cartagena set MM, 1934-35 Gold Mining 10c MM, etc, also a few States issues. (170) Cat. £400 {MX} £120	
5694	MS782a-b	1958 UPU min sheets u.m., also on plain slightly scruffy First Day cover with label. Cat. £35 {X} US7 (B) £13	
CONGO (BRASSAVILLE)			
5695		1961-65 A group of 37 illustrated FDC's with neat frankings, nice thematic issues. Very fine {C} US5 (B) £13	

Lot No	Cat No	Description	Estimate
Congo (Brassaville) - continued			
5696	315-319	1971 BUTTERFLIES - set of 5v, 30f to 100f in blocks of 4. Top 2 lightly MM, bottom 2 UM. Cat. £77 {MH} US6 £21	
5697		1971-2013 BUTTERFLIES - themed collection contains 38 stamps, 44 MS and 1 sheetlet. The collection is presented in mounts on album pages, and appears to be UM upto around 2007 where sheets have been CTO. There are some non-butterfly stamps forming part of a set and some where butterflies or butterfly motifs are not obvious at first glance but are in the overall design. Not all stamps are listed by SG, some are noted in the Appendix and others in on-line listings. All in clean, fresh condition. Cat value for the catlaogued stamps is c£84, there are many uncatalogued - what value can be put on those? {CC} US6 £33	
COOK ISLANDS			
<i>For more lots, please see the GALLERY section at the front of the catalogue</i>			
5698	1	1892 1d black. m.m. Cat. £38 {MH} US3 £15	
5699	1	1892 1d black. m.m. Cat. £38 {MH} US3 £15	
5700	1	1892 1d Black mint small h/r x 2, (o/c NE) Cat. £38 {MH} US5 (B) £8	
5701		1892-1973 Total of 49 random values, (mainly) mint and used on stockbook page: 1892 1½d & 2½d, 1902 ½d & 1d, 1932 issue - values to 1s (some duplication), 1935 Silver Jubilee 6d, 1949 set to 1s (½d to 5d mint duplicated), 1937 Coronation in horizontal pairs, 1946 Peace issue, 3 x random QEII values. Estimated cv £100. {CC} US2 £30	
5702	20a	1893 1/- deep carmine wmk type 12b of NZ, cds used. Cat. £60 {U} US3 £23	
5703	5	1893 1d brown. m.m. Cat. £50 {MH} US3 £17	
5704		1893-1900 2d and 10d (both used), plus 2d mint, 1920 set to 1s (2), 1932 vals to 1s, 1937 Coronation imprint pairs, 1949 2s and 3s, plus a few later, fresh m.m. (37) Cat. £215 {MH} US3 £33	
5705	5/19	1893-1900 one of each value to 10d (ex. 1½d in pair), 6d is SE corner example, v.g.u. (10) Cat. £160 {U} US5 £27	
5706	5-46	1893-1911 Various mint values to 1/- m.m. (5). Some perf faults. Cat. £96 {MH} US4 £24	
5707		1893-1919 Mint selection(18) values to 1s(2), the 1d blue is without gum, some are heavily mounted otherwise mainly fine Cat. £290 {MH} US7 £37	
5708		1893-1935 Balance collection on New Imperial album pages mint & used in mixed condition incl: 1893 1/- deep carmine SG20a f.u. GV Rarotonga ovpts mint. 1933 1/- SG112 used. Cat. £200+ (31). {CC} £75	
5709		1896-1900 Queen Makea Takau and White Tern issues - SG12 - 1d Blue, SG15a - 2d Deep Brown, SG17 - 5d Olive-Black, SG18a - 6d Bright Purple and SG19 - 10d Green, mint small h/r. Average centring. (SG18a - 6d p/p SE corner). (5) Cat. £98 {MH} US5 £21	
5710	11-20 part	1896-1900 QV - 6v from set of 10: ½d steel blue (1st setting), 1d blue, ½d deep mauve, 2d deep brown, 2½d deep rose, 1s deep carmine. All mint with poorly formed perfs, ½d (perf discolouration at top), 2d & 1s small part o.g. with heavy h/r, 1d & ½d part o.g. with hinge trace, 2½d part o.g. with h/r. Cat. £150 {MH} US2 £35	
5711	11ba/20a	1896-1900 Definitives perf 11. m.m. Cat. £200 {MH} US3 £71	
5712	20	1898 1/- red/thin toned. f.u. Cat. £85 {U} US3 £29	
5713	36	1902 1/- carmine. m.m. Cat. £65 {MH} US3 £21	
5714	36	1902 1/- carmine. m.m. Cat. £65 {MH} US3 £21	
5715	36	1902 1/- carmine wmk NZ Star perf 11 m.m. one missing perf at top. Cat. £65 {MH} US3 £16	
5716		1902-19 Small collection of early period mint and used on an album page. With shades and varieties with values to 10d and 1/-. Generally fine, mint or used (18) Cat. £319 {MX} US3 £61	
5717		1913-19 Queen Makea Takau and White Tern issues - SG39 - ½d Deep Green, SG40 - 1d Red P14, SG43 - ½d Deep Mauve P14x15 and SG44 - 2d Deep Brown, mint small h/r. Average centring. (4) Cat. £55 {MH} US5 (B) £15	
5718	137-145	1914-46 KGV - full set of 9v, wmk single NZ and star, fine to very fine used, h/r, except ½d & 2d which are mint, no gum. Nick in perf at centre left Cat. £150 {U} US7 £29	
5719	46	1919 1/- carmine perf 15 x 14. l.m.m. Cat. £35 {MH} US3 £13	
5720		1924-69 A small, mainly mint, selection on Hagner page with a few odd pre WWII vals then 1949-61 set fresh mint flowers of 1967 vals to 10c mint plus other commems. Clean lot (45) Cat. £68 {MX} £25	
5721	99-105	1932 pictorial set to 1s, the perf 13 and one perf 14 sets, fine m.m. (13) Cat. £220 {MH} US5 £42	
5722	99-105	1932 Pictorial issue set of 7 vals ½d to 1s, mint small h/r. Average centring. Lovely fresh bright colours. (7) Cat. £75 {MH} US5 £22	
5723	106/12	1933-36 Definitives l.m.m. Cat. £35 {MH} US3 £10	
5724	106-12	1933-36 pictorial set to 1s, fresh, fine m.m. (7) Cat. £30 {MH} US5 (B) ... £7	
5725	106-17	1933-36 pictorial set, 1935 SJ, 1936 Admiral 2s and 3s (each with tiny faint toned perf), m.m. (12) Cat. £77 {MH} US4 £15	
5726	124/143	1937-51 KGVl Coronation trio, 1940 3d on 1½d, 1946 set of 4 & 1949-51 set to 3/-, all very fine mint(18) Cat. £60 {MH} US5 (B) £13	
5727		1937-69 Collection on black album pages mint or u.m. incl: 5/- green SG132 l.m.m. 1949 definitive set. 1967 surch short set to \$1. 1967 227-48 set. Then complete from SG249-294. (124 + 3 MS). Cat. £140 {CC} US £53	
5728		1938 Set, 1949 set and Niue 1938 set(16) fine mint Cat. £210 {MH} US2 £47	
5729	127/9	1938 Definitives l.m.m. Cat. £85 {MH} US3 £23	
5730	127/9	1938 Definitives l.m.m. Cat. £85 {MH} US3 £23	
5731	127-129	1938 KGV - set of 3v to 3s, wmk type 43, perf 14. Lightly MM with hinge trace, some archival adherence and SG ref pencil manuscript on reverse. Cat. £85 {MH} US2 £35	
5732	127-129	1938 KGVl pictorial vals 1s to 3s, mint small h/r. Fresh bright colours. (3) Cat. £85 {MH} US5 £24	
5733	127-129	1938 Pictorial set of 3 vals 1s to 3s, mint small h/r. Average centring. (3) Cat. £85 {MH} US7 £17	
5734	127-129	1938 KGVl Pictorial set of 3 high vals 1s to 3s, f.u. with small h/r. Average centring. (3) Cat. £75 {U} US4 £26	
5735	127-29	1938 GVI wmk single NZ Star fine looking m.m. (3). Cat. £85 {MH} US £40	

Lot No	Cat No	Description	Estimate
Cook Islands - continued			
5736	127-30	1938 1s, 2s (toning) and 3s, 1940 3d on 1½d, m.m. (4) Cat. E85 {MH} US4 £15	
5737	128	1938 KGV1 - 2s black and red-brown, wmk type 43 of NZ, lightly MM. h/r. Cat. E22 {MH} US £9	
5738	128-129	1938 Pictorial issue vals 2s and 3s, f.u. with small h/r. (2) Cat. E70 {U} .. £48	
5739	127-129	1938-43 KGV1 - 1s, 2s & 3s, wmk 'Single' of NZ. Mint, hinge trace on 1s & 3s, h/r on 2s and NE corner perf toned. Cat. E85 {MH} US4 £24	
5740	137-45	1944 GVI wmk multi NZ Star set fine m.m. (9). Cat. E100 {MH} US £44	
5741	137-143	1944-46 KGV1 - short set of 7v, ½d to 1s, lightly MM with h/r or hinge trace. Cat. E30 {MH} US4 £9	
5742	137-145	1944-46 KGV1 - full set of 9v to 3s, lightly MM, usual light gum toning. Cat. E100 {MH} US2 £39	
5743	138-145	1944-46 Pictorial issue vals 1d to 3s, mint small h/r. Average centring. Fresh bright colours. (8) Cat. E100 {MH} US £58	
5744	144	1944-46 KGV1 pictorial vals 2s Black & Red-Brown, mint small h/r. (o/c N) Cat. E40 {MH} US5 (B) £12	
5745	144	1944-46 KGV1 pictorial vals 2s Black & Red-Brown, mint small h/r. Cat. E40 {MH} US5 (B) £12	
5746	144-145	1944-46 Pictorial issue 2s Black & Red-Brown and 3s Greenish Blue & Green, mint small h/r. (Light overall gum toning to both). (2) Cat. E85 {MH} US £49	
5747	145	1944-46 KGV1 pictorial vals 3s Greenish Blue & Green, mint small h/r. (o/c N) Cat. E45 {MH} US5 (B) £12	
5748	144	1945 2/- black & red brown u.m. Cat. E40 {UM} US3 £17	
5749	144	1945 GVI 2/- black & brown wmk multi NZ Star lower marginal block of 4 u.m. light diagonal crease only visible from the back affecting 3 units. Cat. E160 {UM} US7 (image available online only) £27	
5750	145	1945 3/- light blue & emerald green l.m.m. Cat. E45 {MH} US3 £12	
5751	131	1946 2/6d dull brown l.m.m. Cat. E140 {MH} US3 £41	
5752	150-159	1949 KGV1 - full set of 10v to 3s, fine used, h/r. Cat. E65 {U} US2 £26	
5753	150-59	1949 Pictorial set fine m.m. (10). Cat. E65 {MH} US £31	
5754	150/9	1949-61 Definitives l.m.m. Cat. E65 {MH} US3 £16	
5755	150/9	1949-61 Definitives l.m.m. Cat. E65 {MH} US3 £16	
5756	150/9	1949-61 Definitives f.u. Cat. E65 {U} US3 £24	
5757	150/9	1949-61 Definitives f.u. Cat. E65 {U} US3 £24	
5758	150/9	1949-61 Definitives l.m.m. Cat. E65 {MH} US3 £16	
5759	150-159	1949-61 Pictorial set of 10 vals ½d to 3s, mint small h/r. Average centring. Fresh bright colours. (10) Cat. E65 {MH} £39	
5760	150-159	1949-61 Pictorial set of 10 vals ½d to 3s, f.u. with small h/r. (10) Cat. E65 {U} US4 £22	
5761	150-159	1949-61 KGV1 - full set of 10v, ½d to 3s, lightly MM h/r or hinge trace. Cat. E55 {MH} US4 £16	
5762	150-159	1949-61 Pictorial issue set of 10 vals ½d to 3s, f.u. with small h/r. (10) Cat. E65 {U} US5 £19	
5763	150-159	1949-61 Pictorial issue set of 10 vals ½d to 3s, f.u. with small h/r. Average centring. (10) Cat. E65 {U} US6 (B) £15	
5764	150-159	1949-61 KGV1 - full set of 10v, ½d to 3s, lightly MM, h/r or trace. Cat. E55 {MH} US5 (B) £14	
5765	150-159	1949-61 Pictorial issue set of 10 vals ½d to 3s, mint small h/r. Lovely fresh bright colours. (10) Cat. E55 {MH} US5 £16	
5766	210/210a	1967 4c on 5c blue & black in a vertical pair one of which has the THIN 4c variety. u.m. Cat. E57 {UM} US3 £22	
5767	216	1967 30c on 3/- black & yellow green. u.m. Cat. E32 {UM} US3 £12	
5768	484-7	1974 Sea Shells high values \$4 to \$10 u.m. Cat. E64.5 {UM} US5 (B) .. £15	
5769	1714-1737	2013 ENTOMOLOGY - set of 12 values from longer set, 10c, 40c, \$1, \$2.10, \$2.50, \$3, \$3.50, \$4.50, \$5.50, \$6.70, \$7 & \$10.10. BUTTERFLIES on \$2.50, \$5.50, \$6.70 & \$10.10. All UM. Cat. E47 {UM} US6 (B) £13	
COOK ISLANDS - AITUTAKI			
5770	1/29	1903 ½d to 3d, 1917-18 1½d (both), 1917-20 2½d, 3d and 1s, 1920 pictorials 1d to 1s (ex. 6d), good used. (13) Cat. E230 {U} US5 £34	
5771	1-7b	1903 Issues of NZ ovpt perf 14 ½d, 1d & 2½d m.m. with h/r. Perf 11 set of 4 m.m. with h/r plus extra shade of 1/- SG7b. (8). Cat. E120 {MH} US £44	
5772	4-7	1903 Pictorial perf 11 set mint(4) fresh mint, heavily mounted Cat. E110 {MH} US9 (B) £13	
5773	1/7	1903-11 perf 14 set to 2½d, perf 11 3d to 1s (both shades), fresh m.m. (7) Cat. E196 {MH} US4 (image available online only) £51	
5774	6	1903-11 KEVII - 6d rose-red, 'Single' wmk, perf 11. Mint, large part o.g., h/r's. Some rough perfs. Cat. E32 {MH} US3 £9	
5775		1903-27 Balance collection of 13v. 1903-11: set of 3v to 2½d perf 14, 3d perf 11; 1911-16 ½d; 1916-17 6d; 1917-18 3d & 1s; 1917-20 1d & 1½d; 1924-27 set of 3v to 2½d. All mint with h/r(s). Estimated Catalogue value £90. Useful to develop, fill gaps / runs. {CC} US3 £21	
5776		1903-77 Total of 14 random values & MS, mint on stockbook page with QV 1d x2 shades; KEVII ½d; KGV ½d & 1½d, 1920 issue: ½d x 2 shades, 1d, 1½d; QEII - 1977 Silver Jubilee & MS. Also 1920 1d superb used. Estimated cv £52. {CC} US2 £15	
5777	12	1911-26 KEVII - 1s vermilion, 'Single' wmk, perf 11x14½. Mint, large part o.g., hinge traces. Centred SE, both frames clear of perfs. Cat. E60 {MH} US3 £18	
5778	12	1914 1/- vermilion l.m.m. Cat. E60 {MH} US3 £24	
5779	13a-23	1916-17 6d (couple of toned perfs) and 1s, 1917-18 set to 1s, 1917-20 set to 3d, h/r, m.m. (11) Cat. E53 {MH} US4 £13	
5780	18	1917-18 KGV Stamps of New Zealand ovpt 'Aitutaki Tai Tiringi' - 1s Vermilion block of 4, top 2 ar mint small h/r and botom 2 are u.m. Cat. E56 {MH} US4 £21	
5781	19-32	1917-20 set to 3d, 1920 and 1924-27 pictorial sets, m.m. (14) Cat. E61 {MH} US5 (B) £12	
5782	(26)	1920 Cook 1½d, IMPERF horizontal pair, h/r, fine m.m. {MH} US (image available online only) £24	
5783	24-29	1920 KGV - full set of 6v to 1s, lightly MM, h/r's. ½d & 1½d o/c but frames clear of perfs. Cat. E28 {MH} US3 £10	
5784	24-32	1920 and 1924-27 pictorial sets, fresh m.m. (9) Cat. E46 {MH} US4 £13	
COOK ISLANDS - PENRHYN ISLAND			
5785		1902 2½d, 1903 3d and 6d, fine used. Cat. E111 {U} US3 £32	

Lot No	Cat No	Description	Estimate
Cook Islands - Penrhyn Island - continued			
5786		1902-80 Total of 15 random values & 2 xMS, mint on stockbook page with KEVII ½d x 3, 1d; KGV ½d x 2 & 1½d, 1920 issue: ½d x 2 shades, 1d x 2, 1½d; QEII - 1977 Silver Jubilee & MS, 1980 Queen Mother MS. Estimated cv £30. {CC} US2 £10	
5787	14-16	1903 Set of 3v to 1s (brown-red), wmk type 43, rough perf 11. Fine mint but heavy h/r leaving part o.g. Cat. E75 {MH} US2 £24	
5788	14-16b	1903 Issues of NZ ovpt mint, with 3d, 6d & all 3 shades of 1/-, SG14, 15, 16, 16a & 16b. With h/r. Cat. E185 {MH} US £67	
5789	16	1903 1/- brown red of NZ ovpt, m.m. with h/r. Cat. E60 {MH} US £25	
5790	23	1914 EwdVII 1/- vermilion fine m.m. Cat. E55 {MH} US £27	
5791	23	1914 1/- vermilion ovpt in blue. V.f.u. Cat. E110 {U} US4 (image available online only) £29	
5792	19a	1914-15 KEVII Stamps of NZ ovpt 'Penrhyn Island and value' - ½d Yellow-Green horiz pair with left hand stamp showing 'No stop after 'Island' flaw, mint small h/r. Very fresh bright colours. Cat. E25 {MH} US5 (B) ... £8	
5793	23	1914-15 KGV - 1s vermilion, lightly MM, small h/r, large part o.g. Single unpunched perf at base. Cat. E55 {MH} US3 £17	
5794	24a	1917-20 recess and typo sets, fresh, fine m.m. (8) Cat. E38 {MH} US4 ... £9	
5795	27ab	1917-20 KGV Stamp of NZ - 1s Vermilion with 'No stop after Island' flaw, mint small h/r. (o/c NW). Rare. Cat. E550 {MH} US5 PH Plate 9 £189	
5796	32-37	1920 KGV - full set of 6v to 1s, mint, h/r's, large part o.g. Most o/c but all designs clear of perfs. Cat. E32 {MH} US3 £10	
5797	38-40	1927-29 KGV - set of 3v to 2½d, mint, h/r. All o/c but designs clear of perfs. 1d toned gum. Cat. E40 {MH} US3 £12	
COOK ISLANDS - RAROTONGA			
5798	70-75	1920 KGV - set of 6v to 1s, mint, part o.g. Cat. E30 {MH} US3 £9	
5799	70-75	1920 Pictorial issue vals ½d to 1s (Missing SG71 - 1d), mint small h/r. Average centring. Lovely fresh bright colours. (5) Cat. E34 {MH} US £17	
5800	70-75	1920 KGV - full set of 6v, ½d to 1s, mint with small h/r or trace of hinge. Cat. E30 {MH} US4 £9	
5801	81-84	1924 Pictorials wmk Single NZ Star set m.m. some gum adhesion on the 1d. (4). Cat. E55 {MH} US3 £17	
5802	81-84	1924-27 Pictorial issue vals ½d to 4d (Plus extra shade of 1d), mint small h/r. Average centring. Lovely fresh bright colours. (5) Cat. E63 {MH} US .. £37	
5803	81-84	1924-27 Pictorial issue set of 4 vals ½d to 4d, mint small h/r. Average centring. Lovely fresh bright colours. (4) Cat. E45 {MH} US5 (B) £13	
COSTA RICA			
5804		1900 Envelope from Bordeaux with Peace & Commerce 25c, New York Foreign Transit and New Orleans backstamps, roughly opened, rare destination {C} US4 (image available online only) £189	
5805	1145-1150	1979 BUTTERFLIES - AIR, set of 6v, 60c to 4col.05 in blocks of 4, UM Cat. E150 {UM} US6 £41	
CRETE			
5806		1898-1910 mostly Used coln on album pages, with pictorials, ovpts & surch with some light duplication, also Revolutionary issues. (75) Cat. E140 {MX} £42	
5807	B4	1899 10pa Brown horiz pair, f.u. with small h/r x 2. (Few small tone spots on back) Average centring. Cat. E70 {U} US2 £31	
5808	B4-B5	1899 10pa Brown and 20pa Rose, mint small h/r. Average centring. (2) Cat. E32 {MH} US2 £16	
5809	B5	1899 20pa Rose vertical pair, mint small h/r. Average centring. (Brown rust mark on bottom stamp at back visible from front). Cat. E40 {MH} US2 £15	
5810	R9/12/14	1899 Russian Admin Poseidon's Trident without stars 1m claret, 2m green & 2m blue, with control mark in purple, MM the 2m blue is o/c, the 1m has a dealers mark on the reverse. (3) Cat. E600 {MH} £150	
5811		1900-08 Collection on 3 A4 stock pages entirely m.m. Incls SG1-4, 1900 ovpts SG6B-9B the 5d fine with h/r Cat. E100. 1d x2 blk & red ovpt. 1901 1d SG17. 1905 set (excl 3d SG28). 1908 ovpt to 2d brown SG41. SG40 heavily toned gum not incl in estimate. Postage Dues & SG V9-11. Cat. E400+ (56) {CC} US8 £62	
5812		1900-10 Mint/Used range on album pages, incl 1908 1l with inv ovpt FU, also Austrian PO incl French Currency 1904-05 10c ovpt with varnish bars FU, French PO & Italian PO. (55) Cat. E190 {MX} £55	
CUBA			
5813		1864 Entire letter from Paris to Habana with Napoleon 80c rose tied by '20' in Star cancel, Habana backstamp, red London Paid and Paris c.d.s. on front, attractive and scarce {C} US4 (image available online only) £126	
CYPRUS			
<i>For more lots, please see the GALLERY section at the front of the catalogue</i>			
5814		Balance collection in a large 32 page stockbook, QV-1984 mint & used in mixed condition with some foxing present. QV incls Die I to 4p SG16a-20. EwdVII to 4pi. GV odd values. 1928 to 6pi. GVI to E1 tone marks. SW pair mint E1 with tone spots. QEII pre decimal then a sparse run of decimal QEII to 1984. (380+). HEAVY/OVERSIZE LOT - OVERSEAS SHIPPING SURCHARGE APPLIES {CC} £80	
5815	Z35	1878-80 G.B. QV ½d rose red plate 13 on tiny cover to Germany. Cancelled by 'D48' barred numeraal of Nicosia, in red! A beautiful little exhibition item. (SG E475 for black cancel!) {C} US (image available online only) £288	
5816	1	1880 QV - ½d rose (CK), Plate 15, good used with h/r. Damaged perfs. Cat. E110 {U} US £22	
5817	1	1880 ½d rose, plate 15, NS, off-centre to SE, small fibre adherence spot, fresh, most o.g. Cat. E120 {MH} £42	
5818	1	1880 ½d rose Plate 15 fine used Cat. E110 {U} £55	
5819	1	1880 ½d rose used, 974 cancel obscures Plate numbers Cat. E110 {U} .. £50	
5820	1	1880 ½d rose Plate 15 fine used, 981 cancel Cat. E110 {U} £60	
5821	2	1880 1d red, plate 174, BF, centred to top, possibly regummed, fine l.m.m. SCARCE. Cat. E1400 {MH} US2 PH Plate 9 £338	
5822	2	1880 1d red, plate 205, CA, heavy m.m. Cat. E90 {MH} US2 £22	

Lot No	Cat No	Description	Estimate	Lot No	Cat No	Description	Estimate
		Cyprus - continued				Cyprus - continued	
5823	2	1880 1d red, plates 201 (gum toning), 215, 216, 217 and 218 (traces of gum only), mint/o.g. Cat. £129 {MH} US2	£29	5861	13	1881 QV - 2pi blue, Die I, wmk Crown CC. Mint, h/r & trace, large part o.g. Some discoloured perfs at top visible on face of stamp. Cat. £475 {MH} US PH Plate 9	£89
5824	2	1880 1d red, plate 181, PE, heavily hinged, part o.g. Cat. £500 {MH} US2 PH Plate 9	£84	5862	13	1881 QV - 2pi blue, Die I, wmk Crown CC. Fine used, partial cds (xxx)OL CYPRUS / MR 19 / 83'. Cat. £35 {U} US	£15
5825	2	1880 1d red Plate 205 fine used, 969 cancel Cat. £55 {U}	£30	5863	13	1881 QV - 2pi blue, wmk Crown CC, fine used. Well centred and good perfs. Part 'Limassol JY 9' cancellation. Cat. £35 {U} US	£16
5826	2	1880 1d red Plate 208 fine used, 975 cancel Cat. £60 {U}	£35	5864	13	1881 QV - 2pi blue, Die I, wmk Crown CC. Good used, h/r, clear profile. Cat. £35 {U} US	£13
5827	2	1880 1d red, plate 181, LJ, centred to SE, gum toning, part o.g. Scarce. Cat. £500 {MH} PH Plate 48	£100	5865	15	1881 QV - 6pi olive-grey, Die I, wmk Crown CC. Used, 3 shortish perfs, heavy cancellation. Cat. £500 {U} US PH Plate 9	£111
5828	2	1880 1d red, plate 208, PH, a little faded, m.m. Cat. £130 {MH}	£32	5866	15	1881 QV - 6pi olive-grey, Die I, wmk Crown CC. Average used, h/r. Some discolouration along top perfs and some shortish perfs. Cat. £500 {U} US	£67
5829	2	1880 1d red, plates 201 and 215 to 218, good mint/o.g. (5) Cat. £129 {MH}	£48	5867	7	1881 1/2d on 1d, plate 201, IF, yellow gum, m.m. Cat. £110 {MH} US2 ..	£29
5830	2	1880 1d red Plate 208 used, 975 cancel, couple of short perfs Cat. £60 {U}	£25	5868	7	1881 1/2d on 1d, plate 205, NK, centred to NE, adherence, part o.g. Cat. £80 {MH} US2	£19
5831	2	1880 1d red, plate 205, JK, good part o.g. Cat. £90 {MH}	£32	5869	7	1881 1/2d on 1d, plate 216, SH, centred to top, gum toning, most o.g. Cat. £80 {MH} US2	£15
5832	3	1880 2 1/2d rosy mauve Plate 14, Plate 15(one short perf) used Cat. £68 {U}	£25	5870	7	1881 1/2d on 1d, plate 174, QF, blind SW corner perf, h/r, m.m. Cat. £250 {MH} US2	£51
5833	3-4	1880 2 1/2d plates 14 and 15, 4d sage-green (IC), fresh m.m. Cat. £152 {MH} US2 (image available online only)	£47	5871	7	1881 1/2d on 1d, plate 220, GL, centred to top, h/r, o.g. Cat. £350 {MH} US2 PH Plate 9	£102
5834	3-4	1880 2 1/2d rosy mauve, plate 14 and 15, plus 4d sage-green (light hinge), fine and fresh, u.m (3) Cat. £152 {MH} PH Plate 9	£60	5872	7	1881 1/2d on 1d red Plate 208 mint, light crease Cat. £200 {MH} US (image available online only)	£58
5835	4	1880 4d sage green fresh mint, large hinge remnant Cat. £140 {MH} US3 (image available online only)	£41	5873	7	1881 QV - 1d red (NE) Plate 216, surcharged 'HALF-PENNY' Type 3. Mint, part o.g, hinge trace. Centred to W, frame cut - adjacent stamp frame at right. Cat. £80 {MH} US	£21
5836	4	1880 QV - 4d sage-green (HD), Plate 16. Very fine mint, large part o.g. Well centred and good perfs. Cat. £140 {MH} US (image available online only)	£62	5874	7	1881 1/2d on 1d red, plate 216, DH, centred to NE, m.m. Cat. £80 {MH} ..	£28
5837	4	1880 4d sage green mint, heavy paper hinge remnants Cat. £140 {U} US	£48	5875	7	1881 1/2d on 1d red, plate 205, LC, oxidised colour, wrinkle, part o.g. Cat. £80 {MH}	£16
5838	4	1880 4d sage green fine used, part 942 cancel Cat. £250 {U} PH Plate 9	£150	5876	9	1881 1/2d on 1d red Plate 215 fresh m.m., very fine Cat. £50 {MH} US3	£17
5839	4	1880 4d sage green mint, light gum crease Cat. £140 {MH} US5 (image available online only)	£30	5877	9	1881 1/2d on 1d (Type 5), plate 218, JD, m.m. Cat. £95 {MH} US2	£27
5840	6	1880 QV - 1s green (OI), Plate 13. Fine mint, h/r, large part o.g. Centred to N where frame cut by perfs. Good perfs. Cat. £850 {MH} US PH Plate 9	£303	5878	9	1881 1/2d on 1d red Plate 218 fresh unused with a little gum Cat. £95 {MH} US	£38
5841		1880-1910 Mint and used collection(22) including 1880 1d red Plate 201 mint, 1881 CC 1/2pi, 1pi, 2pi used, 1882-6 CA set used, mainly fine {CC} US3	£48	5879	9	1881 QV - 1d red (JK) Plate 215, surcharged 'HALF-PENNY' Type 5. Mint h/r, large part o.g. Centred to E, frame cut - adjacent stamp frame at left. Cat. £50 {MH} US	£18
5842		1880-1935 Balance collection on New Imperial album pages mint & used in mixed condition incl: Plate 1d red 215 with part Larnaca cds cancel small thin. 1894 colour change values to 2p mint. EwdVII used to 2p. GV defins to 6p used. 1 1/2p 2p & 2 3/4p SG107-09 cds used. SJ set mint. Cat. £330+ (53). {CC}	£100	5880	9	1881 QV - 1d red (TA) Plate 215, surcharged 'HALF-PENNY' Type 5. Mint h/r, part o.g. Centred to SE, both frames cut by perfs. Cat. £50 {MH} US	£16
5843		1880-1935 Mint and used collection on Imperial leaves(94) including 1928 Jubilee set to 45pi mint, 1934 Pictorial set to 9pi mint, mainly fine {CC} US4	£77	5881	9	1881 1/2d on 1d red Plate 218 fresh unused no gum Cat. £95 {MH}	£30
5844	2/144	1880-1935 A small, mainly used range on old leaves from QV 1d plate 201(unused), then definitive values QV to KGV with KGV vals to 6pi, a really useful starter collection.(42) Cat. £210 {U} US	£68	5882	9	1881 1/2d on 1d, plate 218, LB, most o.g. Cat. £95 {MH}	£34
5845	2/190	1880-1960 A modest, mainly used range on 3 leaves, from GB 1d red pl.215 unused, 2d pl.15 mint, then defins to 6pi, Edward low vals(5), KGV period with definitive values to 18pi, KGV pictorial values to 9pi, KGV Coronation & pictorials vals to 45pi, UPU set, etc. QEII pictorial vals to 250m Incl an odd Republic opt. Mainly very fine (100+) {U} US	£58	5883	9	1881 1/2d on 1d red, plate 215, TC, some adherence, part o.g. Cat. £50 {MH}	£15
5846		1880-1961 Mint and used collection(approx 450) including 1880 4d green mint, 1882 30pa on 1pi rose used, 1928 Jubilee values to 45pi used, 1934 Pictorial 18pi,45pi used, 1935 Silver Jubilee set mint and used, 1948 RSW set mint, 1960 set ex 5m mint, 1960-1 Republic set used, mixed condition {CC}	£200	5884	9	1881 1/2d on 1d red Plate 218 mint, heavily mounted, one short perf Cat. £90 {MH} US5 (B)	£15
5847		1880-1963 Mint and used collection on leaves(250 approx) including a few better QV, EVII values to 18pi mint and used, 1938-51 set, the high values are mint, 1948 RSW set mint, 1955 set to £1 mint, 1960 Republic set to £1 mint, 1962 set to £1 mint, 1963 Scouts mini sheet mint, mainly fine {CC} US	£288	5885		1881-1951 Collection on leaves(108) including SG7 Plate 216, SG10 Plate 216, 1882-6 CA Die I set, 1882 CC 1/2 on 1/2pi, 1924 set to 45pi, 1928 Jubilee set to 45pi, 1935 Silver Jubilee set all used, also GVI values to 45pi mint, mainly fine Cat. £1275 {U}	£375
5848	3/356+	1880-1978 A mint & mainly used selection on 6 Hagner sheets. From 1880 2 1/2d mint, a few QV low values used, a few KGV m or u low vals, then 1934 pictorials used set to 45pi. Odd mint KGV vals, KGV Coronation mint, 1039 used vals to 9pi, Victory, RSW pair & UPU all then QEII Coronation mint, then a general range of m & mainly u commems to 1978. A good base for development. (158) Cat. £400 {MX}	£150	5886		1881-1960 Mint and used collection on leaves(approx 270) including 1882-6 CA Die I 1/2pi emerald used(turned), 30pa, 1pi, 2pi, 6pi mint, values to 12pi used, 1912-15 MCA values to 18pi used, also some mint blocks, 1924-8 set to 45pi mint, 1928 Jubilee set to 18pi used, 1934 Pictorial set mint and used, 1938-51 set to £1 used {CC} US2	£253
5849		1880-1987 Mainly mint collection in Lindner hingeless album(100s), early issues are scarce, 1935-87 issues look to be complete, mostly unmounted HEAVY/OVERSIZE LOT - OVERSEAS SHIPPING SURCHARGE APPLIES {CC} US5	£199	5887	23	1882 QV - surcharged value 1/2 on 1/2pi emerald-green, wmk Crown CC. Fine used, h/r. Almost complete squared circle cancellation for 'NIKOSI(A) CYPRUS(S) / B / NO 17 / 82'. Cat. £80 {U} US	£36
5850		1880-1994 Mint and used collection in a stock book(360) including 1928 Jubilee set to 18pi used, 1934 Pictorial set to 18pi mint, 1955-60 set to £1 used, also £1 mint, 1960-1 Republic ovpt set u.m., also £1 used, some light duplication in places, mainly fine {CC} US3	£130	5888	24	1882 30pa on 1pi rose very fine used Cat. £120 {U} US2 (image available online only)	£60
5851	2/32	1880-92 A small QV range with 1d red pl.217, 2 1/2d plates 14 & 15, 6pi die I & 1/2pi & 30paras die II. 2 1/2d plates are unused, the rest very fine mint. Very fresh & clean lot(6) Cat. £139 {MH}	£50	5889	24	1882 30pa on 1pi rose v.f.u. Cat. £120 {U} US (image available online only)	£58
5852	10	1881 30pa on 1d, plate 201, JI, heavy m.m. Cat. £200 {MH} US2	£51	5891	25	1882 1/2 on 1/2pi emerald green. m.m. Cat. £170 {MH} US3	£58
5853	10	1881 30pa on 1d red Plate 216 fresh mint, patchy gum Cat. £160 {MH}	£60	5892	25	1882 1/2 on 1/2pi emerald green. m.m. Cat. £170 {MH} US3	£58
5854	11	1881 1/2pi emerald green good to fine used. Cat. £45 {U} US3	£12	5893	25	1882 Crown CA 1/2 on 1/2pi, centred to SW, m.m. Cat. £170 {MH} US2 (image available online only)	£51
5855	11	1881 1/2pi emerald green good to fine used. Cat. £45 {U} US3	£12	5894	25	1882 1/2 on 1/2pi emerald green CA wmk mint, light gum creasing Cat. £170 {MH}	£60
5856	11	1881 QV - 1/2pi emerald-green, Die I, wmk Crown CC. Fine used, '942' cancellation. Cat. £45 {U} US	£18	5895	25	1882 1/2 on 1/2pi emerald green CA wmk mint, gum faults, creased Cat. £170 {MH}	£30
5857	11	1881 CC 1/2pi emerald green unused no gum, light creasing Cat. £200 {MH} US5	£24	5896	25	1882 CA 1/2 on 1/2pi emerald green fine unused no gum Cat. £170 {MH} US5	£25
5858	11-13	1881 CC wmk 1/2pi, 1pi & 2pi, each v.f.u. (3) Cat. £112 {U}	£40	5897	25	1882 QV - 1/2 on 1/2pi emerald-green, wmk Crown CA. Residual ink mark on Queen's throat. Very lightly MM. Fine perfs, frame at base just clipped by perfs. Cat. £170 {MH} US7 (image available online only)	£29
5859	12	1881 Die 1 1pi rose, centred to SW, fresh m.m. Cat. £400 {MH} US2 PH Plate 9	£118	5898		1882-1935 Mint and used accumulation on Hagner sheets(385) including 1904-10 MCA values to 12pi, 18pi used, 1912-15 MCA 18pi used, 1935 Silver Jubilee set used, mixed condition {CC} US	£192
5860	12	1881 QV - 1pi rose, Die I, wmk Crown CC. Fine used, oval barred '975' cancellation. Cat. £32 {U} US	£14	5899		1882-1935 Group of mint issues in mixed condition some with tone marks from QV to 1935 SJ. Incls: QV Bun Head 6pi Die I olive grey SG21. 1892 30pa mauve x 2 SG32. 1894 colour change 4pi & 12pi. E7 with 9pi SG68 the carmine with defused ink. GV defins odds. 1928 British Rule odds. 1934 pictorials to 9pi. SJ 1 1/2pi x 3. (47). Cat. £450 {CC} US4	£71
				5900	17b	1882-6 CA Die I 30pa pale mauve var. damaged 'US' fine used Cat. £500 {U} US2 PH Plate 9	£237
				5901	20	1882-6 CA Die I 4pi pale olive green unused with a little gum Cat. £350 {MH} US5 (image available online only)	£60
				5902	20,21,22	1882-6 CA Die I 4pi, 6pi, 12pi v.f.u. Cat. £110 {U} US5	£30
				5903	16-22	1882-86 QV - full set of 7v to 12pi, good used, h/r. Cat. £130 {U} US ..	£49
				5904	16a-21	1882-86 Die 1, wmk Crown CA: pi, 30pa, 1pi, 2pi, 4pi (2 shades) & 6pi. All very fine used (7) Cat. £150 {U}	£60

Lot No	Cat No	Description	Estimate
Cyprus - continued			
5905	17	1882-86 QV - 30pa pale mauve, wmk Crown CA, Die I. Lightly MM, gum crackling showing through to surface. Well centred. Cat. £85 {MH} US7 (B) £13	
5906	37	1882-94 CA Die II 12pi orange brown mint, part original gum Cat. £190 {MH} US5 (image available online only) £49	
5907	20	1883 QV - 4pi pale olive-green, Die I, wmk Crown CA. Fine used, h/r, clear profile. Cat. £40 {U} US £18	
5908	20	1883 QV - 4pi pale olive-green, Die I, wmk Crown CA. Fine used, h/r., 'DE 8 / 91' cancellation. Cat. £40 {U} US £18	
5909	20	1883 QV - 4pi pale olive-green, Die I, wmk Crown CA. Some perf discolouration. Cat. £40 {U} US £13	
5910	20a	1883 QV - 4pi deep olive-green, Die I, wmk Crown CA. Fine used, h/r, crisp '(x)U 20 / 89' cancellation. Cat. £55 {U} US £25	
5911	22	1886 QV - 12pi orange-brown, Die I, wmk Crown CA. Fine used. Cat. £50 {U} US £22	
5912	27	1886 ½ on ½pi emerald green f.u. Cat. £75 {U} US3 £26	
5913	27	1886 ½ on ½pi emerald green f.u. Cat. £75 {U} US3 £26	
5914	27	1886 ½ on ½pi emerald green f.u. Cat. £75 {U} US3 £26	
5915	27	1886 QV - surcharged value ½ on ½pi emerald-green, type 10 (fractions approx 6mm apart), wmk Crown CA. Fine used. Cat. £75 {U} US £34	
5916	29	1886 CA ½ on ½pi emerald green mint, patchy gum Cat. £550 {MH} US5 PH Plate 9 £124	
5917	35a	1892 QV - 4pi pale olive-green, Die II, wmk Crown CA. Fine used, h/r., 'LIMASSOL / A / MY 13 / 95' cancellation. Cat. £42 {U} US £19	
5918	31-7	1892-4 CA Die II set plus 4pi shade(8) fresh mint, the 1pi has light creasing Cat. £500 {MH} US3 PH Plate 9 £204	
5919	37	1892-4 CA Die II 12pi orange brown fine used Cat. £450 {U} PH Plate 9 £270	
5920	31/5a	1892-94 Die 2 ½pi, 30pa, 2pi and 4pi pale olive-green, m.m. Cat. £70 {MH} US2 £20	
5921	31-35a	1892-94 QV Die II, ½pi to 4pi(both), all v.f.u. (6) Cat. £120 {U} £50	
5922	32,41,44-7	1892-94 QV Die II wmk Crown CA 30pa mauve fine m.m. 1894 colour change 30pa, 4pi, 6pi, 9pi & 12pi fine m.m. (6). Cat. £114 {MH} US4 £35	
5923	46	1894 9pi brown & carmine f.u. Cat. £45 {U} US3 £16	
5924	46	1894 9pi brown & carmine f.u. Cat. £45 {U} US3 £16	
5925	46	1894 QV - 9pi brown and carmine, Die II, wmk Crown CA. Good used, h/r. Cat. £45 {U} US £20	
5926	48	1894 18pi greyish slate & brown f.u. Cat. £65 {U} US3 £24	
5927	48	1894 QV - 18pi greyish-slate and brown, Die II, wmk Crown CA. Fine used, 2 discoloured perfs. Cat. £65 {U} US £22	
5928	48	1894 QV - 18pi greyish slate and brown, Die II, wmk Crown CA. Good used. Cat. £65 {U} US £27	
5929	40-9	1894-6 CA set mint(10) heavily mounted, hinge remnants, some creasing Cat. £250 {MH} US3 £48	
5930	40-9	1894-6 CA set(10) mint, the 2pi is creased, 18pi has no gum Cat. £250 {MH} US5 £49	
5931	41a	1894-6 CA 30pa mauve and green damaged 'US' fine used, one slightly pulled perf at top Cat. £200 {U} US PH Plate 9 £96	
5932	40-46	1894-96 QV die II ½pi to 9pi v.f.u. (7) Cat. £108 {U} £60	
5933	40-48	1894-96 QV colour change set to 18pi, v.f.m. (9) Cat. £197 {MH} PH Plate 9 £70	
5934	40-49	1894-96 CA set(10) fine used Cat. £325 {U} PH Plate 9 £200	
5935	40-49	1894-96 CA set(10) fresh m.m. Cat. £250 {MH} PH Plate 9 £150	
5936	40-9	1894-96 set to 45pi (heavy hinge), fresh m.m. (10) Cat. £250 {MH} US2 PH Plate 9 £84	
5937	41-48	1894-96 QV - part set of 8v, 30pa to 18pi, Die II, wmk Crown CA (ex ½pi & 45pi from full set). Fine mint, hinge trace, h/r or large part o.g. Some with yellowish gum. Cat. £190 {MH} US £80	
5938	46	1894-96 CA 9pi brown and carmine fine used Cat. £45 {U} £25	
5939	48	1894-96 CA 18pi greyish slate and brown used, light crease Cat. £65 {U} £25	
5940	49	1894-96 CA 45pi grey purple and blue good used, small faults Cat. £160 {U} £40	
5941	40-44	1896 QV - 5 lower values from set of 10, ½pi to 4pi, Die II, wmk Crown CA. Good to fine used, h/r. Cat. £29 {U} US £12	
5942	45	1896 QV - 6pi sepia and green, Die II, wmk Crown CA. Good used, heavy h/r. Cat. £42 {U} US £18	
5943	53	1902 E7 2pi blue & purple wmk Crown CA m.m. with h/r. Cat. £85 {MH} US4 £24	
5944	50-54	1902-03 KEVII - lower 5v, ½pi to 4pi plus 30pa mauve and green, wmk Crown CA. Mostly good used with h/r, 4pi fine used with hinge trace. Cat. £67 {U} US £28	
5945	50,etc	1902-04 MCA set to 45pi plus 30pa shade(11), except the 4p,6p are MCA wmk fresh mint Cat. £650 {MH} US2 £275	
5946	50-59	1902-04 set to 45pi, incl. 30pa shade, very fresh, very fine mint. (11) Cat. £680 {MH} US4 PH Plate 9 £279	
5947	50-9	1902-04 CA set(10) fresh mint, some are heavily mounted Cat. £650 {MH} US3 PH Plate 9 £221	
5948	52	1902-04 1pi carmine and blue, horizontal crease at bottom, fresh u.m. Cat. £168 {UM} US9 (B) £14	
5949	55	1902-04 KEVII Definitive - 6pi Sepia and Green, mint small h/r. Very fresh bright colours. Cat. £60 {MH} £40	
5950	57	1902-04 CA 12pi chestnut and black fine used Cat. £85 {U} PH Plate 9 £50	
5951	59	1902-04 CA 45pi dull purple and ultramarine fresh m.m. Cat. £225 {MH} PH Plate 10 £135	
5952	50/67	1902-10 KEVII mint range with 1902 ½pi, then 1904-10 5pa to 6pi with 2 shades of 30pa, the 1pi is unused no gum, the rest very fresh & fine (10) Cat. £196 {MH} £70	
5953	50/68	1902-10 KEVII used range with 1902-04 CA wmk ½pi to 2pi, then 1904-10 MCA wmk 5pa to 9pi with 2 shades of 10pa & 30pa. All very fine used(15) Cat. £100 {U} £40	
5954	55	1903 6pi sepia & green l.m.m. Cat. £60 {MH} US3 £21	
5955	57	1903 KEVII - 12pi chestnut and black, wmk Crown CA. Fine used, small h/r. Cat. £85 {U} US £38	

Lot No	Cat No	Description	Estimate
Cyprus - continued			
5956	56	1904 KEVII - 9pi brown and carmine, wmk Crown CA. Good used, h/r, heavy cancellation with 'oiling'. Cat. £275 {U} US £67	
5957	70	1904 E7 wmk MCA 18pi black & brown very fine l.m.m. Cat. £55 {MH} US4 £18	
5958	60/69	1904-10 KEVII mint range from 5pa to 12pi, missing 4pi. The ½pi is used, otherwise very fresh & fine mint.(9) Cat. £200 {MX} US5 £35	
5959	60-67	1904-10 KEVII Definitive, Wmk Multi Crown CA - vals 5pa to 6pi plus SG63a - 30pa Violet & Green, mint small h/r. Super fresh colours. (9) Cat. £181 {MH} US6 £45	
5960	60-68	1904-10 KEVII - short set of 10v to 9pi (including 10pa orange-yellow and green), wmk Multi Crown CA. Fine to very fine used, some h/r. Cat. £69 {U} US3 £23	
5961	60-70	1904-10 KEVII - short set of 11v, 5pa to 18pi (incl both shades of 10pa), missing 2pi & 45pi from full set. (Mostly) good to very fine used with h/r or hinge trace. Some shortish perfs. Cat. £150 {U} US £53	
5962	60-71	1904-10 set to 45pi incl. 10pa, 30pa and 9pi shades, fresh, h/r, fine m.m. (15) Cat. £490 {MH} US4 PH Plate 10 £206	
5963	60-71	1904-10 MCA set plus 10pa,30pa,9pi shades(15) fresh mint, odd small fault Cat. £493 {MH} US3 £116	
5964	60-71	1904-10 MCA set plus 10pa,30pa,9pi shades(15) fresh mint, the ½pi has a tone spot on gum Cat. £493 {MH} US2 £219	
5965	60-71	1904-10 MCA set plus 30pa shade(13) fresh mint Cat. £380 {MH} US2 £169	
5966	60-71	1904-10 KEVII - full set of 12v to 45pi plus shades of 10pa, 30pa & 9pi, wmk Multi Crown CA. Fine mint, mostly large part o.g. and some with h/r. 10pa orange-yellow and green is mint with no gum. Fine, fresh colours. Cat. £490 {MH} US PH Plate 10 £178	
5967	60-71	1904-10 MCA set incl listed shades(15) fine used Cat. £332 {U} £200	
5968	60-71	1904-10 MCA set plus 10pa shade(13) fresh m.m. Cat. £398 {MH} US5 £110	
5969	60-71	1904-10 E7 wmk MCA, part set (excl ½pi & 12pi), mint 6pi & 45pi with some toning. (10) Cat. £300 {MH} US4 (image available online only) £64	
5970	61c	1904-10 MCA 10pa orange and green var broken top left triangle unused without gum, light creasing Cat. £170 {MH} US5 £24	
5971	65a	1904-10 MCA 2pi blue and purple var. broken top left triangle used, small faults Cat. £110 {U} US4 £18	
5972	68	1904-10 MCA 9pi brown and carmine fresh l.m.m. Cat. £55 {MH} US3 £19	
5973	69	1904-10 MCA 12pi chestnut and black fine used Cat. £65 {U} £35	
5974	70	1904-10 MCA 18pi black and brown mint Cat. £55 {MH} £30	
5975	71	1904-10 MCA 45pi dull purple and ultramarine used, couple of short perfs, slightly rubbed Cat. £200 {U} PH Plate 10 £60	
5976	69	1906 KEVII - 12pi chestnut and black, wmk Multi Crown CA. Good used. Cat. £65 {U} US £23	
5977	69	1906 KEVII - 12pi chestnut and black, wmk Multi Crown CA. Good used. Partial cds NICOS(IA) / OC 7 / ??' Cat. £65 {U} US £23	
5978	75	1912 ½pi green & carmine in a block of 4. u.m. Cat. £18 {UM} US3 £12	
5979	75	1912 ½pi green & carmine in a right marginal block of 4. u.m. Cat. £18 {UM} US3 £12	
5980	74,etc	1912-15 MCA set ex 2pi and 6pi but including 10pa,9pi shades(11) fresh mint Cat. £325 {MH} US2 £133	
5981	74-80	1912-15 KGV CA wmk mint values from 10pa(both shades), ½pi(both), 30pa, 1pi(both), 2pi, 4pi & 6pi. Very fine (10) Cat. £69 {MH} £25	
5982	74-84	1912-15 set to 45pi, incl. all listed shades, fresh, h/r, fine m.m. (15) Cat. £350 {MH} US4 PH Plate 10 £140	
5983	74-84	1912-15 KGV - full set of 11v plus additional shades for 10pa, ½pi, 1pi & 9pi, wmk Multi Crown CA. Good to fine used, h/r or trace. 45pi has horizontal crease and included as space-filler, 4pi has staining around country and value tablet where purple ink has leached. Cat. £320 {U} US £80	
5984	74-84	1912-15 MCA set plus shades(15) used, odd minor blemish Cat. £320 {U} £140	
5985	74ca	1912-15 MCA 10pa orange yellow and bright green broken lower left triangle used, small adhesion on reverse Cat. £75 {U} £35	
5986	83	1912-15 MCA 18pi black and brown used, cancel a little heavy Cat. £50 {U} £25	
5987	84	1912-15 MCA 45pi dull purple and ultramarine fine used, Lefkara pmk Cat. £160 {U} PH Plate 10 £95	
5988		1912-23 KGV MCA wmk 10pa to 2pi & Script wmk 10pa(both), 30pa(both), 1pi & 4pi. All very fine mint (11) Cat. £112 {MH} US5 £20	
5989	74/98	1912-23 KGV MCA wmk 10pa & 30pa with Script wmk 2pi, 9pi & 18pi. All very fine mint (5) Cat. £165 {MH} US7 (image available online only) £26	
5990	74/122	1912-28 KGV definitives, used range with: 1912 10pa(2 shades), ½pi(2),30pa, 1pi(2), 2pi, 4pi & 6pi(this with corner fault), then 1921-23 10pa(both), 30pa (both), 1pi violet & red, 1½pi, 2pi(both), 23/4pi & 4pi, then 1924-28 x 12 vals to 45pi & 1925 set of 5. Very useful little collection (37) Cat. £370 {U} £130	
5991		1912-34 Small collection of mint small h/r issues - SG75b - ½pi Yellow-Green & Carmine, SG77 - 1pi Rose-Red & Blue, SG78 - 2pi Blue & Purple and SG133-139 - ¼pi to 4½pi. Very fresh bright colours. (10) Cat. £61 {MH} US £36	
5992	83	1914 18pi black & brown f.u. Cat. £50 {U} US3 £21	
5993	83	1914 18pi black & brown f.u. Cat. £50 {U} US3 £21	
5994	87a	1921 30pa violet & green with BROKEN BOTTOM LEFT TRIANGLE variety. f.u. Cat. £90 {U} US3 £35	
5995	92	1921 2pi blue & purple f.u. Cat. £30 {U} US3 £10	
5996	102	1921-23 KGV Definitive £1 Purple & Black/Red Wmk Multi Crown CA, superb u.m. Cat. £300 {MH} US2 PH Plate 10 £165	
5997	117	1921-23 KGV Definitive 90pi Green & Red/Yellow Wmk Multi Script CA, mint small h/r. (o/c E) Cat. £130 {MH} US2 (image available online only) £69	
5998	85/96	1921-23 KGV Script wmk. 10pa orange & green, 30pa (both), 1pi violet & red, 2pi (both) & 6pi. All very fine minr (8) Cat. £128 {MH} £45	
5999	85-96	1921-23 KGV Definitives Wmk Multi Script CA - vals 10pa to 6pi, mint small h/r. Very fresh bright colours. (12) Cat. £199 {MH} US6 £50	

Lot No	Cat No	Description	Estimate
Cyprus - continued			
6000	85-99	1921-23 Script set(15) used, the 4pi and 18pi have a few short perfs, the others are fine Cat. £750 {U} £380	
6001	85-99	1921-23 Script set(15) fresh m.m. Cat. £550 {MH} US5 £170	
6002	91/4	1921-23 1½pi, 2pi blue and purple, 2¾pi, very good used. Cat. £51 {U} US5 (B) £10	
6003	99	1921-23 KGV Definitive 45pi Dull Purple & Ultramarine Wmk Multi Script CA, mint small h/r. Fresh bright colours. Cat. £275 {MH} US2 PH Plate 10 £149	
6004	85-99	1921-3 Script set to 45pi complete plus 9pi shade(16) fresh m.m., very fine Cat. £670 {MH} US3 PH Plate 10 £272	
6005	85-95	1921-33 KGV - short set of 11v to 4pi, wmk Mult Script CA. Good to fine used, h/r or trace. Cat. £190 {U} US £80	
6006	85-99	1921-33 set to 45pi, very fresh, fine mint. 910) Cat. £550 {MH} US4 PH Plate 10 £222	
6007	100	1923 KGV - 10s green and red / pale yellow, wmk Mult Crown CA. Very fine mint with light hinge trace. Centred marginally to SW, shortish perf at base (left). Cat. £400 {MH} US PH Plate 10 £156	
6008	98	1923 KGV - 18pi black and brown, wmk Mult Script CA. Good used, h/r. Possibly parcel cancellation. Cat. £180 {U} US (image available online only) £67	
6009	101	1924 KGV - £1 purple and black / red, wmk Mult Crown CA, ordinary paper. Fiscally used, h/r. Cat. £3500 {PF} US PH Plate 10 £187	
6010	103/16	1924 Definitives to 45pi f.u. Cat. £190 {U} US3 £78	
6011	115	1924 Script 18pi black and orange fresh m.m. Cat. £35 {MH} US2 £16	
6012	116	1924 45pi purple & blue. v.l.m.m. Cat. £70 {MH} US3 £30	
6013	116	1924 Script 45pi purple and blue fresh l.m.m. Cat. £70 {MH} US2 £32	
6014	116	1924 KGV - 45pi purple and blue, chalk surfaced paper, wmk Mult Script CA. Very fine used, small h/r. Cat. £50 {U} US £26	
6015	116	1924 KGV - 45pi purple and blue, chalk-surfaced paper, wmk Mult Script CA, very lightly MM with faint hinge trace. Centred E, frame clipped by perfs. Cat. £70 {MH} US £28	
6016	117	1924 KGV - 90pi green and red / yellow, chalk surfaced paper, wmk Mult Script CA. Very fine used, small h/r. Light red ink mark below 'C' of Cyprus in same colour, presumably from printing process. A few shortish perfs. Cat. £275 {U} US PH Plate 10 £111	
6017	103-122 part	1924-25 KGV - part set comprising ¼pi to 9pi, 18pi (103-113, 115), ½pi to 2½pi (118-122), chalk surfaced paper, wmk Mult Script CA. Good to fine used, h/r (some heavy) - would benefit from soaking to remove hinges. Cat. £100 {U} US £36	
6018		1924-28 KGV Definitive vals SG103-114 - ¼pi to 12pi and SG118-122 - ½pi to 2½pi, mint small h/r. Lovley fresh bright colours. (17) Cat. £124 {MH} US £75	
6019	103-115	1924-28 KGV mint set from ¼pi to 18pi, very fresh & very fine(13) Cat. £109 {MH} £40	
6020	103,etc	1924-8 Script set to 90pi(20) fresh mint, fine Cat. £360 {MH} US3 £123	
6021	116	1924-8 Script 45pi v.f.u. Cat. £50 {U} US £48	
6022	118-122	1925 Set of 5 very fine mint Cat. £50 {MH} £20	
6023	123/31	1928 Anniversary to 45pi. l.m.m. Cat. £75 {MH} US3 £48	
6024	123/47	1928 set to 45pi, some disturbed gum where hinges removed, and 1935 SJ (nice dot below 'U' variety on 2½d), some gum tones, m.m. (13) Cat. £140 {MH} US5 £24	
6025	123-128	1928 50th Anniv of British Rule vals ¾pi to 6pi plus SG131 - 45pi, mint small h/r. Lovley fresh bright colours. (7) Cat. £90 {MH} US £55	
6026	123-129	1928 KGV - 50th Anniv of British Administration. Set of 7v to 9pi, very fine used, h/r. Cat. £70 {U} US7 £16	
6027	123-130	1928 50th Anniversary set to 18pi, very fresh & v.f.u. (8) Cat. £118 {U} £45	
6028	123-131	1928 KGV - 50th Anniv of British Rule. Short set of 9v to 45pi, good to fine used, some h/r. Cat. £125 {U} US £51	
6029	123-131	1928 KGV - 50th Anniv of British Rule - short set of 9v to 45pi, fine mint with h/r or trace. Perf discolouration on 45pi. Cat. £130 {MH} US £58	
6030	123-131	1928 KGV - 50th Anniv of British Rule - short set of 9v to 45pi, fine to very fine used, some with small h/r. Cat. £175 {MH} US £76	
6031	123-131	1928 50th Anniversary set to 45pi mint, the 1½pi & 45pi are unmounted. Very fine(9) Cat. £130 {MH} PH Plate 10 £55	
6032	123-131	1928 50th Anniversary of British Rule vals ¾pi to 45pi, mint small h/r. Very fresh bright colours. (9) Cat. £130 {MH} US6 £33	
6033	123-31	1928 50th Anniv. Short set to 45pi l.m.m.(9). Cat. £100 {MH} US3 £34	
6034	123-32	1928 Jubilee set to £1 complete(11) fresh m.m., very fine Cat. £300 {MH} US2 PH Plate 10 £144	
6035	124-31	1928 Anniversary set to 45pi (centred to SW), ex. ¾pi, fine used. (8) Cat. £160 {U} US5 (image available online only) £32	
6036	130	1928 18pi black & brown l.m.m. Cat. £30 {MH} US3 £10	
6037	130	1928 Jubilee 18pi black and brown fresh m.m. Cat. £30 {MH} £15	
6038	131	1928 KGV - 50th Anniv of British Rule. 45pi violet and blue, average used, h/r. Well centred with good perfs. Cat. £60 {U} US £18	
6039	131	1928 Jubilee 45pi violet and blue fresh u.m. top marginal Cat. £42 {UM} £25	
6040	132	1928 50th Anniv of British Rule - £1 Blue & Bistre-Brown, mint small h/r. (Light gum toning) Cat. £225 {MH} US2 PH Plate 10 £121	
6041	132	1928 KGV - 50th Anniv of British Rule - £1 blue and bistre-brown, lightly MM, small h/r and trace. Cat. £225 {MH} US PH Plate 10 £107	
6042	132	1928 Jubilee £1 blue and bistre brown fresh m.m., light gum bend Cat. £225 {MH} PH Plate 10 £120	
6043	163	1928 GVI £1 Larnaca cds cancel. Cat. £35 {U} US £20	
6044	133/43	1934 Definitives f.u. Cat. £170 {U} US3 £70	
6045	133/43	1934 Definitives f.u. Cat. £170 {U} US3 £70	
6046	133-141	1934 KGV - part set of 9v to 9pi, missing 18pi & 45pi from full set. Lightly MM, h/r or hinge trace. Cat. £70 {MH} US3 £23	
6047	133-141	1934 KGV - short set of 9v to 9pi, wmk MSCA. Lightly MM, h/r or light hinge trace. Cat. £70 {MH} US £31	
6048	133-143	1934 KGV - full set of 11v to 45pi, fine to very fine used, h/r on 3v (not 18pi or 45pi which are both v). ½pi has thin. Cat. £170 {U} US £85	
6049	133-143	1934 Pictorial set of 11 very fine used Cat. £170 {U} US PH Plate 10 £77	
6050	133-143	1934 Pictorial set of 11 v.f.u. Cat. £170 {U} PH Plate 10 £70	
6051	133-143	1934 KGV pictorial set to 45pi, very fine mnt (11) Cat. £200 {MH} PH Plate 10 £80	

Lot No	Cat No	Description	Estimate
Cyprus - continued			
6052	133-143	1934 KGV Pictorial issue set of 11 vals ¼pi to 45pi, mint small h/r. Very fresh bright colours. (11) Cat. £200 {MH} US6 £50	
6053	133-43	1934 pictorial set to 45pi, h/r, fresh m.m. (11) Cat. £200 {MH} US4 (image available online only) £70	
6054	133-43	1934 Pictorial set complete(11) fine used Cat. £170 {U} US3 £68	
6055	133-43	1934 Pictorial set(11) fresh m.m., fine Cat. £200 {MH} US3 £68	
6056	133-43	1934 Pictorial set complete(11) fresh m.m., very fine Cat. £200 {MH} US2 £102	
6057	133-43	1934 Pictorial set(11) fresh m.m., the 4½pi has small faults Cat. £200 {MH} £120	
6058	133-43	1934 Pictorial set(11) fresh m.m. Cat. £200 {MH} £120	
6059	133-43	1934 pictorial set to 45pi, very good used. (11) Cat. £170 {U} US5 (image available online only) £37	
6060	142	1934 KGV - 18pi black and olive-green, wmk MSCA. UM. Cat. £55 {UM} US £35	
6061	143	1934 45pi green & black f.u. Cat. £95 {U} US3 £37	
6062	143	1934 GV pictorial Forest Scene 45pi green & black v.f.u. Cat. £95 {U} US3 (image available online only) £41	
6063	143	1934 KGV Pictorial issue 45pi Green & Black, mint small h/r. Fresh bright colours. Cat. £120 {MH} US2 (image available online only) £64	
6064	143	1934 KGV - 45pi green abd black, wmk MSCA. Very lightly MM with faint hinge trace. Centred slightly to NW. Cat. £120 {MH} US (image available online only) £62	
6065	143	1934 45pi green & black well centred cds fine used. Cat. £95 {U} PH Plate 10 £60	
6066	144-147	1935 KGV - Silver Jubilee set of 4v, mint with faintest trace of hinge. Cat. £38 {MH} US £20	
6067	144-7	1935 KGV Silver Jubilee set f.u. Cat. £35 {U} US £18	
6068	144-7	1935 Silver Jubilee set fine m.m. Cat. £38 {MH} £22	
6069	144/172	1935-53 A very fine used range from Silver Jubilee set complete commems to 1953 Coronation, incldes Silver Wedding pair(16) Cat. £127 {U} £50	
6070	144/172	1935-53 Mint commems complete from Silver Jubilee to QEII Coronation, includes the Silver Wedding pair. Very fine (16) Cat. £109 {MH} £40	
6071		1935-96 Collection of 144 mixed mint and used issues hinged on 9 Avon album pages. Range between SG144 and SG909. (144). Cat. £210 {CC} US9 £28	
6072	151-63	1938 GVI definitive set plus extra shade of 18pi SG160a, m.m. (20). Cat. £280 {MH} US PH Plate 10 £125	
6073	151-63	1938 GVI definitives 1938 issues only fine cds used, (Excl 1½p carmine SG155). (12). Cat. £50 {U} £26	
6074	151-63	1938 GVI definitives 1938 issues only fine looking m.m. with some h/r. (13). Cat. £225 {MH} PH Plate 10 £100	
6075	151-63	1938 GVI definitive set, (4½d water stain on back), v.f.u. (19) Cat. £55 {U} US5 £17	
6076	156	1938 2½pi ultramarine l.m.m. Cat. £42 {MH} US3 £11	
6077	156	1938 2½pi ultramarine l.m.m. Cat. £42 {MH} US3 £11	
6078	156	1938 KGV - 2½pi ultramarine, lightly MM. Cat. £42 {MH} US £19	
6079	161	1938 45pi green & black l.m.m. Cat. £55 {MH} US3 £16	
6080	161	1938 45pi green & black l.m.m. Cat. £55 {MH} US3 £16	
6081	161	1938 KGV - 45pi green and black, lightly MM, h/r. Cat. £55 {MH} US .. £24	
6082	151,etc	1938-51 Set to £1 ex 18pi(18) fresh u.m. Cat. £250 {UM} £120	
6083	151/163	1938-51 KGV set of 19, very fine mint Cat. £250 {MH} US5 (image available online only) £71	
6084	151/63	1938-51 Definitives l.m.m. Cat. £250 {MH} US3 £68	
6085	151/63	1938-51 Definitives f.u. Cat. £60 {U} US3 £23	
6086	151/63	1938-51 Definitives l.m.m. Cat. £250 {MH} US3 £68	
6087	151/63	1938-51 Definitives f.u. Cat. £60 {U} US3 £23	
6088	151/63	1938-51 Defins complete all shades/perfs f.u. Cat. £110 {U} US3 £41	
6089	151/63	1938-51 Defins complete all shades/perfs f.u. Cat. £100 {U} US3 £41	
6090	151-160	1938-51 KGV - short / part set of 15v to 18pi (ex 2½pi), lightly MM, h/r, some heavy. Cat. £80 {MH} US £31	
6091	151-163	1938-51 KGV - full set of 19v to £1, plus 1pi & 2pi perf varieties and 18pi black and sage-green. Good to fine used, h/r on some values. £1 average used. Odd shortish perf. Cat. £110 {U} US £44	
6092	151-163	1938-51 KGV - full set of 19v to £1, plus 18pi black and sage-green. Mint, light h/r or trace, 9pi & £1 UM. ¼pi mint no gum. Cat. £275 {MH} US £134	
6093	151-163	1938-51 KGV pictorial set to £1 with extra 2pi & 18pi varieties. All very fine mint(21) Cat. £283 {MH} PH Plate 10 £120	
6094	151-163	1938-51 KGV pictorial set to £1 with both perfs of 2pi & both shades of 18pi, all very fine used (21) Cat. £75 {U} £30	
6095	151-163	1938-51 KGV - full set of 19v, ¼pi to £1, lightly MM, some h/r. 5v have selvage attached, £1 is UM, hinged on selvage. ½pi violet has surface mark. Fresh colours throughout. Cat. £250 {MH} US6 £52	
6096	151-163	1938-51 KGV - full set of 19v, plus 2pi perf 12½x13½ & 18pi black and sage-green. Light to very lightly MM. Cat. £280 {MH} US7 £53	
6097	151-163	1938-51 KGV - full set of 19v plus additional shades as laid out in Murray Payne catalogue (with SG cat value). Mounted (hinged) on album pages and colours / shades / perfs outlined. Only missing 1pi orange p13½x12½ from total set. Fine to very fine used. Cat. £78 {U} US7 £17	
6098	151-163	1938-51 KGV - Island scenes - full set of 19v, ¼pi to £1, wmk MSCA. Lightly MM, small h/r or hinge trace. Cat. £250 {MH} US5 £71	
6099	151-163	1938-51 KGV Pictorial issue set of 19 vals ¼pi to £1 plus SG155c - 2pi Perf 12½x13½ and SG160a - 18pi Black & Sage-Green, mint small h/r. (£1 is u.m.) Lovley fresh bright colours. (21) Cat. £283 {MH} US6 £73	
6100	151-163	1938-51 KGV - full set of 19v, ¼pi to £1, mix of lightly MM with h/r or hinge trace & UM (incl £1). Some light gum toning (45pi, 90pi & £1 clean back). Cat. £255 {MH} US4 £79	
6101	151-163	1938-51 KGV Pictorial set of 19 vals ¼pi to £1, f.u. with small h/r. (19) Cat. £55 {U} US5 £16	
6102	151-163	1938-51 KGV - full set of 19v, ¼d to £1, plus 2pi perf 12½x13½. Mix of UM and lightly MM with hinge trace (incl top 4 values). Cat. £250 {MH} US5 £65	
6103	151-63	1938-51 Set to £1(19) fresh m.m. Cat. £250 {MH} US5 £35	

Lot No	Cat No	Description	Estimate
Cyprus - continued			
6104	152-159	1938-51 KGV1 - part set of 12v, 1/2pi to 9pi (ex 1/2pi violet, 2 1/2pi). Lightly MM, some h/r. Cat. £65 {MH} US	£28
6105	154a	1938-51 1pi orange, perf 13 1/2 x 12 1/2, couple of blunt perfs at lower left mentioned for accuracy, very fresh, fine l.m.m. SCARCE. Cat. £550 {MH} US4 PH Plate 10	£189
6106	154a	1938-51 1pi orange perf 13 1/2x12 1/2 fresh unmounted mint lower marginal, very fine Cat. £550 {UM} US2 PH Plate 10	£259
6107	161	1938-51 KGV1 Pictorial issue 45pi Green & Black, mint small h/r. Fresh bright colours. Cat. £55 {MH} US4	£19
6108	151-163	1938-53 KGV1 pictorial set to £1 mint with both perfs of 2pi & both shades of 18pi. Very fine little set (21) Cat. £283 {MH} PH Plate 10	£100
6109		1938-73 Mint and used collection on Prinz sheets(304 stamps, 8 m.s.) including 1938-51 set to £1 used, 1955-60 set to £1 unmounted mint and used, 1960-1 Republic set to £1 used, 1962 set to £1 unmounted mint and used, a fine lot {CC} US3	£103
6110	166-167	1948 KGV1 - RSW set of 2v, lightly MM, hinge trace on £1. Cat. £60 {MH} US	£27
6111	166-167	1948 KGV1 - RSW set of 2v, very lightly MM. Cat. £61 {MH} US	£30
6112	166-167	1948 KGV1 - RSW set of 2v, superb used. Cat. £75 {U} US	£40
6113	166-67	1948 Silver Wedding pair fine m.m. Cat. £60 {MH} US	£34
6114	173-87	1955 QEII definitive set fine l.m.m. (15). Cat. £130 {MH}	£65
6115	185-87	1955 Top 3 values very fine cds used Cat. £90 {U} US	£44
6116	173/87	1955-60 Definitives f.u. Cat. £80 {U} US3	£30
6117	173/87	1955-60 Definitives f.u. Cat. £80 {U} US3	£30
6118	173/87	1955-60 Definitives f.u. Cat. £80 {U} US3	£30
6119	173-187	1955-60 QEII - complete listing per SG with all shades included to £1. Good to very fine used, some with h/r (£1 vfu). Cat. £100 {U} US	£36
6120	173-187	1955-60 QEII set to \$1 very fine used with extra shades of 5m & 15m(4), etc. A very clean selection.(21) Cat. £100 {U}	£40
6121	173-187	1955-60 QEII set very fine mint, with all three 15m shades.(17) Cat. £206 {MH}	£80
6122	173-87	1955-60 QEII definitive set with some extra shades, 5mil SG175a, all 3 shades of 15m SG177, 177aa & a. m.m. 500m & £1 both with light overall toned gum. (17). Cat. £235 {MH} US	£89
6123	188-202	1960 QEII definitive set vpt Republic (Excl 50m & 100m) cds very fine used. Cat. £95 {U} US (image available online only)	£53
6124	188-202	1960 QEII - Cyprus Republic ovpts - full set of 15v to £1 plus 15m brownish-bistre. Very lightly MM with hinge trace, 500m & £1 UM. Cat. £170 {MH} US	£76
6125	188-202	1960 Cyprus Republic overprint on QEII pictorials set of 15 to £1, very fine mint Cat. £140 {MH}	£50
6126	188/202	1960-61 Definitives f.u. Cat. £95 {U} US3	£37
6127	188/202	1960-61 Definitives f.u. Cat. £95 {U} US3	£37
6128	188/202	1960-61 Definitives u.m. Cat. £140 {UM} US3	£49
6129	188/202	1960-61 Definitives u.m. Cat. £140 {UM} US3	£49
6130	188/202	1960-61 Definitives u.m. Cat. £140 {UM} US3	£49
6131	188/202	1960-61 Definitives f.u. Cat. £95 {U} US3	£37
6132	188-202	1960-61 QEII - Cyprus Republic - part set of 13v to 500m, missing 100m & £1 from full set. Lightly MM, h/r. Cat. £75 {MH} US3	£21
6133	188-202	1960-61 QEII - Cyprus Republic ovpts - full set of 15v to £1 plus all shades as listed by SG. Good to fine used, some with small h/r. Cat. £200 {U} US	£85
6134	188-202	1960-61 Republic overprint on QEII set to £1, v.f.u. (15) Cat. £95 {U}	£40
6135	203/357	1960-70 A mint, or some unmounted mint, collection written up on 15 album leavae, almost complete for the period, just a few gaps. Nice thematics incl. Scouts, Europa, Sports, etc. Values to £1. Very clean lot (150) {MH}	£80
6136		1960-81 A very fine used collection on leaves being commems & defins almost complete to 1981 Christmas, just a few spaces. A really clean lot that would be easy to complete (260+) {U}	£90
6137	211-223	1962 Pictorial set of 13 vals 3m to £1, superb u.m. (13) Cat. £50 {UM} US	£31
6138	MS231a	1963 Scout Mini sheet. u.m. Cat. £110 {UM} US3	£41
6139	MS231a	1963 Scout Mini sheet. u.m. Cat. £110 {UM} US3	£41
6140	MS231aw	1963 Scout Mini sheet with Wmk inverted u.m. Cat. £60 {UM} US3	£41
6141	MS231aw	1963 Scout Mini sheet with Wmk inverted u.m. Cat. £60 {UM} US3	£41
6142	MS231aw	1963 Scout Mini sheet with Wmk inverted u.m. Cat. £60 {UM} US3	£41
6143	358/703	1971-87 An unmounted mint collection on 34 album leaves from 1971 set to £1 to 1986 Troodos Churches min sheet (plus a Specimen opt of same), almost complete for the period, just a few spaces, would be easy to complete(335 + 3 min sheets) {UM}	£200
6144		1973-99 Unmounted mint collection in a luxury Prinz binder(553 stamps,14 m.s.), fairly complete for basic issues HEAVY/OVERSIZE LOT - OVERSEAS SHIPPING SURCHARGE APPLIES {CC} US3	£170
6145		1974-2010 A collection of 30+ (1980s onwards) FDCs or Presentation cards, all with special cancels, plus one booklet(World Stamp Day 1998), Also eight 1979-2012 min sheetlets, mainly unmounted mint, A very clean lot (40+) {C}	£60
6146		1982-2012 A very fine used collection on leaves from 1982 Aphrodite to 2012 Euro 0,02 Refugee stamp, includes 10+ min sheets, great thematics, much completion but gaps here & there. A truly excellent base for expansion. Or, start a new country collection! (Many 100's) {U}	£120
6147		1987-2014 An u.m. collection, almost complete collection for the period. A few gaps, not many!. Great thematic content as usual. Includes 2002 machine labels (plants) & many min sheets/sheetlets. A great base to build on! (many 100's) {UM}	£200
6148		2012-22 A v.f.u. range with apparent completion for the period including miniature sheets/sheetlets and the presentation folder for the 2017 150th Monastery Anniversary. All very fresh & clean. (197 + a few min sheets) {U}	£90
6149		2014-2022 An u.m. collection, seemingly complete on album leaves includes a few min sheets, great thematics (195 + min sheets/presentation booklet) {UM}	£90

Lot No	Cat No	Description	Estimate
CYRENAICA			
6150	136-148	1950 Mounted Warrior set of 13 vals 1m to 500m, mint small h/r. Lovely fresh bright colours. (13) Cat. £225 {MH} US2	£114
CZECH REPUBLIC			
6151		2002-13 Nature Protection - 7 MS with various denominations for 2002, 2005, 2008, 2009, 2010, 2011 & 2013. All superb UM. Cat. £97 {UM} US6	£29
CZECHOSLOVAKIA			
<i>For more lots, please see the GALLERY section at the front of the catalogue</i>			
6152		President Masaryk birthday set in small blocks of 4 with commemorative margin attached at base, very nicely used. Unusual. {U} US3	£29
6153		1918-37 Mint/Used coln on album pages, largely complete and often with duplicated vals, from good range of Hradcany Castle with imper/perf varieties, shades, etc, then often complete sets. (100s) Cat. £100 {MX}	£30
6154		1919-39 A small group of used values with some dues plus 3 1939 opts, all very fine used {U} US3	£18
6155	218-220	1920 Air surch set of 3 perf 13 1/2, fine UM. (3) Cat. £189 {UM}	£95
6156	334ab	1934 National Anthem souvenir sheets fine u.m. ungummed as issued, both in original presentation folders. Scarce items. Cat. £700 {UM} (image available online only)	£425
6157		1935-38 A very fine used range on leaves with much completion for the period, includes 1937 Bratislava Expo min sheets(2) & 1938 Prague Expo sheet (58 + 4 min sheets) {U} US3	£29
6158	393c	1938 Inauguration of Carpatho-Ukraine parliament, 3k blue v.fine used Cat. £180 {U} US3 (image available online only)	£51
6159	1257-1265	1961 BUTTERFLIES - full set of 9v, 15h to 2k in blocks of 4. Top 2 lightly MM, bottom 2 UM. 60h in 2 horizontal pairs (LMM & UM). Cat. £140 {MH} US6	£33
DANISH WEST INDIES			
6160	3	1855 Arms 3c deep brownish crimson (St Croix) with brown gum, Used with numeral cancel, missing corner & gum cracks, useful space filler. Cat. £375 {U} US2	£27
6161		1866 part complete Used coln, from 1866 3c with damaged top edge, 1873-1902 vals to 10c incl upright & inv frames, 1895 surch 10 cents on 50c, 1900-03 Arms set, 1905 5b on 4c, 1908 King Frederik set ex 30b. (43) Cat. £1050 {U}	£310
6162	4	1866 Imperf 3c carmine rose v.f.u., good margins Cat. £90 {U} US2	£33
6163	4-42	1866-1900 Small group all used with 3c carmine-rose imperf close 4 margins, 1873 issues in each case taken as the cheapest with 1c (faults), 3c, 4c joined pair very fine, 5c cds f.u., 7c f.u. 10c f.u. & 12c v.f.u. 10c on 50c reddish lilac SG28 v.f.u. 1900 set of 4 v.f.u. SG39-42. (14) Cat. £865 {U} US5 PH Plate 10	£175
6164	6	1872 Arms 3c carmine-red perf 12 1/2, fresh Used with part cancel, centred to W. Cat. £325 {U} PH Plate 10	£100
6165	6-75	1872-1916 Used coln on stockpages with some duplicated vals, condition is mixed though better vals & sets noted, from 1872-73 3c (space filler), 1873-1902 perf 14 x 13 1/2 at least one of each value (ex 14c), 50c is damaged, perf 12 1/2 at least one of each val to 5c, 1887 1c surch on 50c, 1895 10c surch on 50c, 1900-03 set plus extra vals, 1907-08 King Frederik VIII set, good range with high value, c/v excludes damaged badly vals. (90) Cat. £2350 {U} US5	£294
6166		1873-1902 Mint/Used small coln displayed on pages, condition inevitably mixed, with 1873-1902 range duplicated with shades, perf & frame varieties, incl 12c x 2 & 14c (repaired), 1887 1c surch on 7c MH (some tone spots), 1895 10c surch on 50c FU, 1902 local & Copenhagen surch's, useful range. (52) Cat. £3550 {MX} US2	£431
6167		1873-1908 Used range from 1873-92 vals to 10c & 50 both with faults, 1895 10c on 50c with missing corner. (10) Cat. £620 {U}	£90
6168		1902-16 valuable Used range on 3 pages, with better vals or sets, from 1902 Post Due 1c & 6c, 1902 ovpt vals, 1905 New Currency ovpt set, 1905 King Christian IX vals incl 1f & 2f, 1905 Post Due set, 1907-8 King Christian VIII set, condition good for these. (27) Cat. £680 {U} US4	£158
6169	18a/33b	1903 bi-sect 4c perf 14x13 1/2 on-piece tied by Christiansted pmk, 2 x bi-sect 4c perf 12 1/2 on-piece tied by St Thomas pmk, attractive group. (3) Cat. £430 {U} US2	£82
DENMARK			
6170		misc accum of issues from all era's sorted on to pages, stockcards, in club books, etc, from seln of early imperfs, King Christian IX, through to 1990s, good lot for sorting. (100s) {MX} US2	£78
6171	051-053	Official vals perf 14x13 1/2, incl 2sk 3 shades, 4sk 2 shades & 16sk, FU with odd imperfection. (6) Cat. £876 {O} US2 PH Plate 10	£203
6172		1851-1936 Small collection of mint and used on pre printed album leaves. Including 1929 Anti Cancer set mint, 1924 Portraits set, good early issues from imperfs and good mint postage dues. {MX} US	£71
6173	4b	1851-54 4RBS black brown superb used with 118 numeral, four tgood, clear margins. Cat. £60 {U}	£25
6174		1851-58 Group of imperf early issues all used with numeral cancels, in slightly mixed condition with various margins, taken as cheapest, 4 RBS brown 3 close margins, 2sk blue 3 margins, 4sk x 3 shades one roulette perf. 8sk green x 2 both 4 margin & 16sk grey lilac close 4 margin. (8). Cat. £650 {U} US5	£62
6175		1851-59 Range of Used arms vals, incl 1851-4 4 R.B.S, 1854-59 dotted spandrel one of each val to 16sk, 1858 4sk x2 & 8sk, mainly 4 margin and presentable though typical minor faults. (8) Cat. £710 {U} US4	£106
6176		1851-63 Impressive range of Used classics, from 1851-54 4RBS x 4, 1854-59 2sk x 2, 4sk x 5, 8sk & 16sk x 2, 1858 4sk x 3 & 8sk, 1863 roulette 11 4sk & 16sk the 16sk is in fair condition a little o/c and is not expertised, condition generally good though odd cut, etc, better cancels, c/v circa £2200. (21) {U} US2	£313
6177		1851-63 King Frederik duplicated imperf Used range, from 1851-54 4RBS x 6, 1854-59 dotted spandrel 2s, 4s x 9 & 8s, 1858-62 wavy line 4s x 9, 1863 4s roul x 2, generally better cancels. (28) Cat. £900 {U}	£225

Lot No	Cat No	Description	Estimate	Lot No	Cat No	Description	Estimate
Denmark - continued				Denmark - continued			
6178		1851-63 range of Arms vals in mixed condition, incl 1854-59 16sk with thinned corner, 1858 8sk 4 margin with untidy cancel. (8) Cat. £690 {U} US4	£83	6218	22-30	1864-70 Arms perf 13 x 12½ one of each value to 16sk, good Used with typical minor imperfections generally well centred, c/v assumes cheapest shades. (5) Cat. £520 {U} US5	£65
6179		1852-1935 Valuable Used coln on illud album pages, part complete with better incl 1851-54 Arms 4 RBS, 1864-70 2sk, 1875-1903 New Currency vals to 100o, 1904-05 King Christian set, 1921 Red Cross surch pair, 1925-29 Air 25o, 50o & 1k, 1929 Cancer Fund 25o, 1934 Air set, some early mixed condition though generally good. (150) Cat. £1520 {U} US	£472	6219	22-30a	1864-70 Arms duplicated skilling vals, incl 2sk x 6, 3sk x 9, 4sk x 25, 8sk x 3 & 16sk, various shades & mixed condition with typical faults, c/v circa £2250. (44) {U} US2	£275
6180	4-6	1852-54 Arms 4RBS x 7 with shades incl chestnut, each with numeral cancel, 4 margin with odd nick or cut corner. (7) Cat. £650 {U} US2	£125	6220	24	1864-70 Arms 3sk mauve in vert pair, fresh FU with well struck cds. Cat. £180 {U} US2	£43
6181		1853-1967 Mainly used collection on leaves (approx 450) including some better items, mixed condition {CC} US4	£32	6221	30a	1864-70 Arms 16sk olive-green, FU with central numeral '1' cancel, well-centred with repaired corner, presentable space-filler. Cat. £170 {U} US2	£32
6182		1854 2s blue, 2s pale blue, 4s chestnut, 8s green (2) and 16s lilac 'Classic' issue, all fine used with four margins. Odd small thin on reverse. (SG 7/9, 12 & 14, Cat £684 as cheapest) {U} US9 (image available online only)	£58	6222	22-48	1864-74 King Christian IX duplicated Used range, incl 1864-70 Large Oval incl 3s x 2, 8s x 2, 16s x 4, 1870-74 perf 12½ 48sk x 5, perf 14 x 13½ range incl 3sk x 5, 3sk x 3, 16sk x 3, as always condition is very mixed and many better vals are space-fillers, though better examples noted, c/v assumes cheapest shades though may include better shades. (50) Cat. £5025 {U} US5	£374
6183		1854-1920 Used collection (65) including 1854 imperf 8sk green (2), 16sk lilac (3) used, Danish West Indies, mixed condition {CC} US2	£84	6223		1864-90 Arms vals f.u., incl 2s pale blue, 3s mauve, 4s x 2, 8s olive-bistre centred a little to E, 16sk is perf 12½ though probably re-perfed. Cat. £1776 {U} US4	£89
6184	12,18	1854-58 8sk green, both types, dotted & wavy line spandrels. Both v.f.u. with four margins. Cat. £280 {U} PH Plate 10	£110	6224	29	1868 Arms 8sk olive-bistre, fresh FU with numeral '1' cancel, well centred. Cat. £200 {U} US2	£47
6185		1854-59 Arms Used range with shades, incl 2sk x 2, 4sk x 5, 8sk x 4 & 16sk, condition mixed though mostly good examples. (12) Cat. £880 {U} US2	£172	6225	32	1870 Arms 3sk lilac-rose perf 12½, FU with numeral cancel, some trimmed perfs on the bottom edge, well centred. Cat. £700 {U} US2	£137
6186	13	1854-59 16sk grey-lilac, 4 margin good to large, FU with crisp '34' cancel, small stain visible from the reverse. Cat. £225 {U} US2	£47	6226	34	1870 Arms 16sk olive-green, FU with superb numeral cancel '35', faults incl small tear at the top edge, a presentable filler. Cat. £500 {U} US2 ..	£59
6187	7-13	1854-59 Arms example of each value, Used 3 or 4 margin with typical imperfections, presentable range. (4) Cat. £427 {U} US5	£42	6227	37	1870 Arms 48sk lilac & brown, FU with circled 47 cancel, a little rubbed and some untidy perfs, well centred. Cat. £325 {U} PH Plate 10	£100
6188	7-18	1854-59 Arms vals dots & lines, with 1854-9 2s x 2, 4s type II (repaired?) & 8s all m.m., 16s unused with thin, 1858 4sk unused & 8sk reprint, condition is mixed so useful space fillers. (7) {MH} US5	£71	6228	46b	1870 8sk brown & greenish-grey centred E cds fine used. Cat. £350 {U} US5 PH Plate 10	£90
6189	9-11	1854-59 Arms 4sk imperf with dotted spandrels x 7, most are good Used 4 margin with small imperfections, various shades. (7) Cat. £120 {U} US5 (B)	£15	6229		1870-1914 Used collection on old Imperial pages in mixed condition with some good early issues. Incls 1870 2 3 & 4 skilling. New currency range to 50o. 1882 'Shield' types to 240 SG101. Officials 2 4 & 16 sk, the 16sk imperf bottom. Ore vales to 32o & the 1914 Officials 3o grey, 10o green 15o lilac & 20o deep blue (43). Cat. £850 {CC} US5	£62
6190	7-20	1854-63 duplicated Used Arms range, incl 1854-59 2sk, 4sk x 10, 8sk x 3, 16sk x 3, 1858-63 Arms 4sk x 11, 8sk, 4sk roulette x 4, condition is inevitably mixed with some good examples noted. (34) Cat. £1670 {U} US5	£124	6230		1870-1980s A quite extensive collection in 3 fine DAVO albums of which one is an empty hingeless album with leaves to 2002. Volume one contains fine used 1870's to 1977 in a fine DAVO binder with hingeless Safe leaves. Quite extensive with better definitives. Volume two is fine used in a hingeless DAVO. Also stock pages with a useful range of middle period mint and u.m. (these cat £450+). In addition a 4th volume with a small collection of f.u. Sweden. Many 100's with high cat value. HEAVY/ OVERSIZE LOT - OVERSEAS SHIPPING SURCHARGE APPLIES {MX}	£240
6191	12	1854-9 8sk green v.f.u., good to large margins Cat. £100 {U} US3	£21	6231		1870-74 Posthorn perf 14 x 13½ one of each val, generally f.u. fresh all with good numeral cancel, 8sk has shallow thin and short corner perf, 16sk centred to S. (5) Cat. £490 {U} US4	£73
6192	12	1854-9 8sk green v.f.u., good to large margins Cat. £100 {U} US3	£23	6232		1870-74 Numerals values perf 14 x 13½ 2sk x 2 shades, 3sk pale reddish-purple & grey, 4sk carmine & grey & 8sk deep brown & grey. All nicely used, odd nibbled perfs but a very fine group (5) Cat. £360 {U} US9 (image available online only)	£31
6193	12	1854-9 8sk green v.f.u., large margins Cat. £100 {U} US3	£28	6233	35/37	1870-74 Arms 2sk ultramarine & grey and 48sk lilac & brown perf 12½ space fillers, 2sk heavily thinned and missing a corner unused, 48sk faded Used. (2) Cat. £4325 {U} US2	£157
6194	12	1854-9 8sk green v.f.u., large margins, 64 cancel Cat. £100 {U} US3	£28	6234	38-48	1870-74 Arms skilling duplicated Used vals perf 14x13½, incl 2sk x 12, 3sk x 7, 4sk x 14, 8sk x 6 & 18sk x 4, typical mixed condition though good lot for sorting shades, print varieties & PM interest, c/v circa £3700 assuming cheaper shades. (44) {U} US2	£588
6195	12	1854-9 8sk green v.f.u., large margins, part JERNBANE c.d.s. cancel Cat. £100 {U} US3 (image available online only)	£34	6235	38-48	1870-74 Numeral set perf 14 x 13½ complete with all shades, a couple have one side imperf (2sk deep blue-SG38 and 8sk yellow brown & grey - SG 46). Otherwise a mainly very fine & valuable group. (4sk rose-carmine is pair). (15) Cat. £1785 {U} US10 (image available online only)	£73
6196	12	1854-9 8sk green v.f.u., good to large margins Cat. £100 {U} US3	£23	6236	38-48	1870-74 skilling perf 14 x 13½ one of each value, typical imperfections though presentable, c/v assumes cheapest shades. (5) Cat. £489 {U} US4	£71
6197	12	1854-9 8sk green v.f.u., large margins Cat. £100 {U} US3	£28	6237	39-48	1870-74 Arms perf 14 x 13½ one of each value to 16sk, good used with typical minor imperfections, presentable examples, c/v assumes cheapest shades. (5) Cat. £489 {U} US5	£60
6198	12	1854-9 8sk green v.f.u., good to large margins Cat. £100 {U} US3	£23	6238	051-53	1871 Official perf 14 x 13½, 2sk grey-blue with small light tone l.m.m., 4sk carmine m.m. with h/r unused & 16sk green repaired small tear unused, fair to good centring. (3) {MH} US5	£76
6199	13	1854-9 16sk grey lilac v.f.u. large margins, 43 cancel Cat. £225 {U} US3 (image available online only)	£48	6239		1871-1950 'Back of the Book' Used ranges on small illustrated pages, with Officials 1871-73 incl 16sk (damaged), 1914-23 vals, Postage Dues, Gebyr ovpts, Newspaper incl 1907 set, useful ranges. (64) Cat. £420 {U} US5	£54
6200	14	1854-9 16sk lilac fine used, good to large margins Cat. £250 {U} US3 (image available online only)	£48	6240		1871-73 Official vals with shades incl 2sk x 2, 4sk x 3 & 16sk (damaged), FU with typical imperfections. (6) Cat. £440 {O} US2	£51
6201	14	1854-9 16sk lilac fine used, good to large margins Cat. £250 {U} US3 (image available online only)	£48	6241		1875 Danish West Indies (DWI) Royal Mail Steam Packet Co 10c rose, Mint part o.g., some perfs with tone spots (Facit RMS 1). {MH} US5 (B)	£15
6202	7	1854-9 2sk blue horiz pair very fine used, good margins Cat. £170 {U} US3 (image available online only)	£58	6242	78	1875 100o yellow-orange & grey cds fine used. Cat. £80 {U} US5	£20
6203	8	1854-9 2sk pale blue used, small to good margins Cat. £85 {U} US3	£17	6243	088	1875 Official 3o pale mauve with inverted wmk, large part o.g., centred to SE. {O} US2	£16
6204	8	1854-9 2sk pale blue fine used, small to good margins Cat. £85 {U} US3	£17	6244	49-79	1875-1900 Numerals Definitives 1st issue perf 14 x 13½, mainly f.u. 50 ore has a blunt corner. (10) Cat. £378 {U} US10	£18
6205	8	1854-9 2sk pale blue fine used, small to good margins Cat. £85 {U} US3	£17	6245		1875-1902 Used Officials range with shades and inv wks, incl perf 14x13½ 3o x 2, 4o Ultramarine, 32o x 5, perf 12½ incl 8o rose-carmine, good lot for sorting. (70) Cat. £620 {O} US2	£149
6206	18	1858 Arms 8sk green with wavy lines, 4 good margins with part of stamp to E, fresh FU with circled 1 cancel, tiny coloured spot near top marg. Cat. £180 {U}	£54	6246	088	1875-1902 Official perf 14 x 13½ 3ore pale mauve, centred to NE, fine used. SCARCE. Cat. £750 {O} US8 PH Plate 10	£82
6207		1858-1965 A fine used collection on old leaves with an 1858 4sk on folded cover (faults), then from 1904 to 1965 a general collection with dues, officials & parcel post issues. Some useful sets incl. 1929 Cancer Research, 1930 King's birthday set, 1934 airs, many other sets. A very good base from which to expand (few 100's + 2 covers) {U} US	£144	6247	088	1875-1902 Official: 3o pale mauve perf 14 x 13½, lightly used, centered to left, small thin under hinge mark. Very scarce. Cat. £750 {O} US10 (image available online only)	£21
6208	15-21	1858-63 Arms duplicated Used range, from 1858 4sk x 31 with good range of shades, 8sk x 2, 1863 roulette 4sk x 7, 16sk damaged space filler, ideal lot for shades, varieties and pmk interest. (41) Cat. £1350 {U} US2	£157	6248	091-0103	1875-1902 Used Official vals with shades, incl 32oyellow-green x 2, Used condition mixed though generally good. (13) Cat. £240 {O} US2	£39
6209		1864 King Christian IX' issue, the basic set of five good to fine used. Odd small fault. (SG 22, 24, 27, 29 & 30, Cat £546 as cheapest) {U} US9 (image available online only)	£46	6249		1875-1903 New Currency Arms range to 16o with some shades, incl 5o, Used generally good condition. (15) {U} US2	£35
6210	30ab	1864 Arms 16sk imperf, FU with numeral cancel, 4 margin. {U} US2	£35				
6211		1864-1935 valuable Used coln on album pages with some duplication of vals, largely complete and with much of interest, incl 1864-70 Arms incl 16s, 1870-74 vals incl 3sk & 16sk, 1875-1907 New Currency vals incl 5o, 1882-1902 small 5c & 20c, 1912 surch trio, 1924 Anniv set L&R, 1925-29 Air 15o & 25o, 1929 Cancer Research set, 1930 Birthday set, also some Postage Dues, Officials, etc, good starter coln. (100s) Cat. £2600 {U}	£800				
6212		1864-70 Arms 2s blue part o.g. h/r & 16s grey green part o.g. with thins & creases, useful space fillers. (2) Cat. £690 {MH} US5	£71				
6213	22-24	1864-70 Arms 2sk blue & 3sk mauve, both in horiz strips of 3, FU each stamp with crisp numeral cancel. (2 blocks) Cat. £420 {U} US2	£86				
6214	22-30	1864-70 Arms vals perf 13x12½ with shades, incl 2sk blue, 3sk both, 8sk & 16sk, FU with better cancels, odd minor imperfection. (7) Cat. £636 {U} US2	£149				
6215	22-30	1864-70 Arms 2sk, 3sk, 4sk, 8sk & 16sk, fresh FU with fair centring. (5) Cat. £480 {U}	£150				
6216	22-30	1864-70 King Christian basic set, with both shades of 16k, 8k has a blut corner, rest are f.u. Cat. £770 {U} US10	£37				
6217	22-30	1864-70 Arms one of each value, f.u. though condition mixed, 8sk trimmed perfs, 16sk space filler with small hole & thins. (5) Cat. £520 {U} US4	£77				

Lot No	Cat No	Description	Estimate	Lot No	Cat No	Description	Estimate
Denmark - continued				Denmark - continued			
6250		1875-1903 New Currency range of vals with some shades f.u., incl 50 ultramarine & rose, 200 grey & rose, 250 green & grey, 500 & 1000 2 shades each, useful range. (13) Cat. £460 {U} US4	£83	6284	134	1912 5Kr air, deep carmine red, very fine used Cat. £180 {U} US (image available online only)	£68
6251	57	1875-1903 50re ultramarine & rose, very fine used Cat. £85 {U} US2	£25	6285	134	1912 GPO 5k carmine-red perf 12½, FU with good cds, centred a little to E but clear of perfs. Cat. £180 {U}	£72
6252	71-78	1875-1903 New Currency top vals, incl 200 both shades, 250, 500 x 3 (500 violet & brown has a small tear)&1000, FU mixed condition. (7) Cat. £550 {U} US2	£62	6286	134	1912 Post Office 5k perf 12½, f.u. with good cds, centered slightly NE. Cat. £190 {U} US4 (image available online only)	£44
6253	79	1875-1903 Arms New Currency duplicated Used accum, incl 30 x 13, 50 x 6, 200 x 13, 250 x 5, 500 x 13 & 100 x 8, typical mixed condition, ideal lot for finding shades varieties & PM interest, c/v circa £4500 assuming cheaper shades. (222) {U} US2	£705	6287	131-32, 187	1912-15 1912 350 surch on 160, 350 surch on 200 & 1915 800 surch on 120, all Fine Used with gum, attractive range. (3) Cat. £260 {U} US5	£39
6254		1875-1907 King Christian IX to Frederik VIII Used coln on Kabe album pages, from New Currency 1875-1903 Arms at least one of each value 250, 500 & 1000 x 2, 1907-12 King Frederik VIII set, 1907 Newspaper to 1k, Officials, etc. (60) Cat. £525 {U} US4	£94	6288	133-244	1912-26 Official surcharge vals, with 1912 350 on 320, 1915 800 on 800, 1926 set (ex 70 on 50), f.u. (8) Cat. £340 {U} US5	£60
6255	49	1875-1912 duplicated Used coln, from New Currency 1875-93 perf 14 x 13½ & perf 12½ range to 1000 with shades, 1912 surcharge 350 on 160 & 200, 1904-5 King Christian IX Heads 500 x 6, 1000 x 5, King Frederik VIII, some mixed condition though a useful lot for sorting shades, varieties, etc. (340) Cat. £3300 {U} US5	£329	6289	135-171	1913-28 King Christian X definitive vals to 5Kr, incl 500 black & claret, 1Kr blue & brown, 2Kr grey-black & 2Kr claret & grey, fresh m.m. some with small h/r, useful range. (25) Cat. £520 {MH} US5	£90
6256		1875-1934 Mint range on stockpages, far from complete though with better incl defins, surch, 1929 Cancer Research set m.m., some early mixed condition. (70) Cat. £490 {MH} US5	£85	6290	135-172	1913-28 King Christian definitive set to 5k, f.u. rarely seen complete. (38) Cat. £250 {U} US5	£42
6257	49-79	1875-93 Arms range to 1000 perf 14 x 13½, generally good condition with typical imperfections, c/v assumes cheapest shades. (10) Cat. £324 {U} US5	£39	6291	135-172	1913-28 King Christian X defin set to 10k, f.u. all cds & extra odd shade, difficult set to assemble. (41) Cat. £250 {U} US4	£58
6258	88	1882 Arms small 50 green, FU with Copenhagen cds, blue crayon line & small corner crease. Cat. £120 {U}	£36	6292		1913-46 King Christian X mostly Used coln on Kabe illus album pages, largely complete & incl 1913-28 Defin set, 1918 surch on Newspaper stamps 1st set vals to 270 on 10k & 2nd set complete, 1924 Danish Post l&r heads, 1930 60th Birthday set, then virtually complete to 1946. (270) Cat. £940 {U} US4	£175
6259	88	1882 50 green with small figure, Fine Used & well centred with typical imperfections. Cat. £120 {U} US5 (B)	£15	6293	135-349	1913-46 King Christian duplicated Used coln on stockpages, mostly complete from 1913-38 King Christian X Heads incl 270 x 3, 1917 Military ovpt 50, 1918 2nd Newspaper surch set (ex 380), 1921-27 surch vals, 1924 Heads set in (6) pairs, 1934 Air set, Caravel & later commems sets through to 1946 Tycho Brahe. (100s) Cat. £700 {U} US5	£105
6260	88-89	1882 Arms 'small number' pair, fresh FU, 200 has a rounded corner. (2) Cat. £190 {U} US2	£47	6294		1914-75 Back of the Book Used range on stockpages, incl Post Due range from 1921-34 set, etc, Official 1914-23 set with extra vals, Parcel Post Used range with some duplicated vals, incl 1919-41 vals, 1927-30 set x 2, Newspaper 1907 set to 10k, Fee stamps, good range. (200) Cat. £960 {U} US2	£188
6261	89	1882 200 dull blue 'small figures', part o.g. with area of adhesion, a little rubbed on the front, presentable space-filler. Cat. £250 {MH} US5	£37	6295	185	1915 5k GPO v.f.u. Cat. £190 {U} US	£85
6262		1882-1947 Duplicated Used accum on stockpages, largely complete with some sets, better vals and low vals in large numbers, minor varieties identified, from 1884-1902 Arms large number sets, 1905-17 Wavy Lines set x 2, 1912 350 on 160 x 2, 1913-28 King Christian vals to 5k violet, 1926 Official ovpt set (ex 70 on 50), 1934 Air set, through to 1947 Jacobsen, large accum ripe for further sorting, c/v circa £3200. (1000s) {U} US2	£627	6296	185	1915 GPO 5k carmine-red perf 14x14½, FU with 2 strikes of cds, well centred. Cat. £180 {U}	£72
6263	91-95	1884-85 Arms set with some of the shades incl 100 aniline rosine, f.u. some o/c. (5) Cat. £65 {U} US4	£14	6297	185	1915 GPO 5k perf 14 x 14½, Fine Used fresh, centered slightly N. Cat. £190 {U} US5	£37
6264		1890-1997 A mint & used collection on 18 Hagner sides, From a few early numeral issues then 1907 King Frederik to 1000 used, then mainly smqll issues to 1930 60th birthday set ex 350 v.f.used, many numeral type values, a range of 1946 Arms values to 25kr, many commems & defins through to 1990's mainly used plus odd dues & Easter labels, etc. Mainly very fine (c600) Cat. £350 {MX}	£100	6298	185	1915 Post Office 5k perf 14x14½, f.u. with cds multi strike, well centered. Cat. £190 {U} US4	£44
6265	80-87	1895-1903 Arms perf 12½ duplicated Used coln, with range to 500 x 6 & 1000 x 14, useful lot for sorting, wmk varieties or pmk interest, condition generally appears good. (137) Cat. £665 {U} US2	£157	6299	185	1915 Post Office 5k carmine-red, f.u. with crisp cds (Kjbenhavn), near perfect centring. Cat. £190 {U} US4 (image available online only)	£44
6266		1895-1967 part complete mostly Used coln well-presented on Borek illus album pages, many gaps but still much of interest, incl 1907-12 King Frederik VIII set, Newspaper 1907 to 1k, 1918 Newspaper 2nd ovpt vals to 270 on 1k, 1921 Post Due set, 1919-41 Parcel ovpt vals incl 300 orange, 1921-30 large part Post Due set incl 70 violet, 1924 Proiles set left & right, 1926 surcharge pair, 1926 ovpt set M/U (ex 70 on 50), 1934 Air set, then more complete in parts to 1967, ideal for continuation. (250) Cat. £1100 {U} US4	£226	6300	186-187	1915 Official surch 800 on 80 & 800 on 120, FU & well centred. (2) Cat. £270 {U}	£95
6267		1895-99 Definitives Mint coln on stockpages, from early m.m. seln incl 1907 Newspaper 50, 70 & 380 m.m., 1918 Newspaper surcharge 270 on 380, 1938 King Christian Birthday 80 & 200 m.m., then incomplete u.m. defin sets with dupl vals, incl Numbers, Lions, King Frederik IX, to Qn Margrethe. (100s) Cat. £250 {MH} US5	£42	6301	197-206	1918 Newspaper stamps set to 270 on 1k perf 14x14½, FU each with fine cds. (10) Cat. £200 {U} US2	£55
6268		1904 500 indigo lilac and 1000 yellow brown 'Coarse Background' issue both fine cds used. (SG 107/8, Cat £165) {U} US9 (image available online only)	£18	6302	197-206	1918 Newspaper surch set of 10, good used with mixed centring. (10) Cat. £200 {U}	£70
6269	104-108	1904-05 King Christian IX set to 1000, FU. (5) Cat. £130 {U} US2	£35	6303	197-206	1918 Newspaper stamps with ovpt set of 10, Fine Used & fresh, some a little o/c. (10) Cat. £200 {U} US5	£30
6270	104-108	1904-05 King Christian IX set of 5, f.u. all cds, fair centring. (5) Cat. £130 {U} US4	£24	6304	197-206	1918 Newspaper surcharge set m.m. with h/r and a couple with light gum browning, fresh colours & good centring. (10) Cat. £60 {MH} US5 (B)	£10
6271	104-108	1904-05 King Christian IX set to 1000, m.m. with h/r, fresh colours, 500 a little o/c with gum browning. (5) Cat. £150 {MH} US5	£25	6305	P216	1919 Parcel Post 1k yellow-brown, FU with crisp cds, centred a little to NE. Cat. £200 {U} US2	£55
6272	104-108	1904-5 King Christian set with coarse background, FU each with cds. (5) Cat. £130 {U}	£50	6306	P208-P217	1919-41 Parcel Post ovpt vals incl 100 scarlet, 150 lilac & grey lilac, FU with various cancels incl ferry. (7) Cat. £326 {U} US2	£78
6273	104-108	1904-5 King Christian X set to 1000, Fine Used & well-centred. (5) Cat. £130 {U} US5	£22	6307	P215	1919-41 Parcel Post 500re grey-black, superb used Cat. £400 {U} US PH Plate 10	£154
6274	105-108	1904-5 King Christian IX set (ex 100), f.u. 500 well-centred. (4) Cat. £130 {U} US4	£26	6308	P216	1919-41 Parcel Post 1kr yellow-brown, very fine used Cat. £200 {U} US (image available online only)	£72
6275	107-8	1904-5 50 ore and 100 ore key values m.m. Cat. £114 {MH} US	£44	6309	P216	1919-41 Parcel Post yellow-brown, well centred, partial oval '(ESB)JERG FAN(O)' postmark, v.f.u. Cat. £225 {U} US8 (image available online only)	£27
6276	109-118	1905-17 Wavy line set to 200 with both perfs, FU. (10) Cat. £44 {U} US2	£11	6310	P214	1920 Parcel Post ovpt 500 black & claret, fresh m.m. with h/r, centred slightly S. Cat. £250 {MH} US5	£44
6277	N131-140	1907 Newspaper set of 10, sound but some heavyish used, scarce set Cat. £140 {U} US	£38	6311	214	1921 100 + 50 green in an unmounted mint block of 4. V.fine Cat. £88 {UM} US6 (B)	£14
6278	N131-140	1907 Newspaper set to 10k Used, odd fault noted but a useful set. (10) Cat. £140 {U} US5	£25	6312	214-215	1921 Red Cross surcharge pair, FU with cds & well centred. (2) Cat. £145 {U} US2	£39
6279	121-130	1907-12 King Frederik VIII set to 1000, most m.m. with h/r fresh and fair to good centring., 1000 has some short perfs. (7) Cat. £170 {MH} US5	£25	6313	214-215	1921 Red Cross surch 100 + 50 f.u & 200 + 100 m.m., both a little o/c. (2) Cat. £90 {MX} US4	£19
6280	N131-237	1907-14 Newspaper issues 10 olive cracked gum, Soblue h/r, 680 brown h/r & 410 brown SGN193 heavy h/r. (4) Cat. £250 {MH} US9 (image available online only)	£19	6314	214-5	1921 Red Cross overprint pair, very fine used Cat. £145 {U} US (image available online only)	£48
6281	131-133	1912 surch 350 trio, good Used with typical centring. (3) Cat. £215 {U}	£75	6315	215	1921 Red Cross 200 + 100, f.u. with large part cds, centred a little SW. Cat. £80 {U} US4	£16
6282	132	1912 surch 350 on 200 grey & carmine, f.u. with crisp cds, centred to SE, expert mark on reverse. Cat. £80 {U} US4	£16	6316	D221-236	1921-30 Postage Due set of 16 very fine used. Cat. £130 {U} US	£44
6283	134	1912 GPO 5k carmine-red, FU with cds, centred a little to E. Cat. £180 {U} US2 (image available online only)	£55	6317	D221-D236	1921-30 Postage Due set to 5k, FU with cds, typical mixed centring. (16) Cat. £130 {PD} US2	£35
				6318	D214-298	1921-34 Potage Due ovpt m.m. or u.m. ovpt range, incl 1921 100 & 250 m.m. (17) Cat. £95 {MH} US5 (B)	£15
				6319	218A-223B	1924 Danish Post Anniv set in 3 blocks of 4 stamps, FU each with central cds. (3 blocks) Cat. £82 {U} US2	£24
				6320	218A-223B	1924 300th Anniv of Danish Post in 3 blocks of 4, m.m. or u.m. fresh, green block centred L. (12) {MH} US5	£25
				6321	218A-223B	1924 300th Anniv of Danish Post, set of 12 f.u. (12) Cat. £82 {U} US5 (B)	£15
				6322	224-228	1925 Air set of 5, m.m. with h/r or (250) f.u., 100 has light surface marks, 500 has a small thin, still presentable. (5) Cat. £350 {MX} US4 (image available online only)	£64
				6323	224-226	1925-29 Air 100 green in pair with diag creases & small tear, 150 with thinned corner, 250 scarlet, all Used. (4) Cat. £252 {U} US2	£59
				6324	224-228	1925-29 Air set to 1k, fresh FU all but 1k with cds, well centred set. (5) Cat. £700 {U} US2 PH Plate 10	£195
				6325	224-228	1925-29 Airs set of 5 very fine used, a scarce set! Cat. £700 {U} US PH Plate 10	£288

Lot No	Cat No	Description	Estimate
Denmark - continued			
6326	224-228	1925-29 Air set of 5 to 1k, FU each with cds, well centred, the 1k has some untidy perfs. (5) Cat. £700 {U} PH Plate 10	£250
6327	224-228	1925-29 Air set to 1k, f.u. & mostly well-centred. (5) Cat. £700 {U} US5 PH Plate 10	£139
6328	225	1925-9 15 ore purple air plane with horses m.m. Cat. £60 {MH} US3 ..	£14
6329	238-244	1926 surch set ex 7o on 5o green, FU. (6) Cat. £115 {U}	£40
6330	238-244	1926 surch set of 7, FU each with cds, fair to good centring. (7) Cat. £225 {U}	£90
6331	238-244	1926 surcharge set of 7, fresh MM (7o on 3o is U). (7) Cat. £115 {MX} US4	£24
6332	238-44	1926 7 ore overprints set m.m. (7) Cat. £100 {MH} US	£40
6333	252-254	1927-30 1929 Cancer Research set, f.u. fresh. (3) Cat. £70 {U} US5 (B)	£14
6334	172	1928 King Christian definitive 10k green & vermilion, fresh l.m.m, centred slightly L. Cat. £225 {MH} US5	£39
6335	252-254	1929 Cancer Research set of 3, FU. (3) Cat. £70 {U} US2	£18
6336	252-254	1929 Cancer Research set, FU. (3) Cat. £70 {U}	£28
6337	252-254	1929 Cancer Research set of 3, f.u. with matched cds, fair centring. (3) Cat. £70 {U} US4	£15
6338	252-254	1929 Cancer Research set of 3, FU with well matched cds. (3) Cat. £70 {U} US4	£16
6339	SB5	1929 Cancer Research booklet with leather stapled cover, complete panes u.m. with slight browning on some perfs, a couple of small marks on the front cover, still a rare booklet. Cat. £250 {MH} US5	£44
6340		1930 Collection of u.m. sets and mini sheets ma album pages, apparently complete with good thematic. Rarely offered. Few 100's Cat. £110 {UM} US2	£43
6341	255-264	1930 King Christian X 60th Birthday set to 40o, F fresh FU. (10) Cat. £50 {U} US2	£16
6342	255-264	1930 King Christian X 60th Birthday set of 10, FU on large reg'd commercial FDC to England. Cat. £50 {C} US2	£16
6343	255-264	1930 60th Birthday set, m.m. fresh. (10) Cat. £110 {MH} US5	£22
6344	255-264	1930 King Christian X Birthday set, f.u. (10) Cat. £50 {U} US5 (B)	£10
6345	268ba/271a	1933-37 Wavy Line 5o green & 10o orange in tete-beche vert pairs, the 5o is LMM & the 10o is UM. (2) Cat. £109 {MH} US	£40
6346	287-291	1934 Air set to 1k, FU each with crisp cds. (5) Cat. £39 {U} US2	£11
6347	287-291	1934 Air set to 1k, FU. (5) Cat. £39 {U}	£16
6348	268bb/271bb	1937-38 booklet panes 4x10o with top margin & 4x15o with some broken perfs repaired, both FU with central cds. (2 panes) {U} US2	£19
6349		1942-84 Collection of u.m. sets, mini sheets and officials on album pages. With some 1940's but strength in later period. Few 100's Cat. £617 {UM} US2	£195
6350		1946-67 A small collection of definitives used on small piece, virtually all with full cds. 64 separate 'pieces' mounted / hinged on album pages. Not of any great value but of interest for postal cancellations. {X} US5 (B) ..	£10
6351	346-348y	1946-90 Three Lions definitives set to 50kr u.m. (36) Cat. £195 {UM} US2	£67
6352		1947-94 mostly complete Used coln on Kabe illus album pages, with sets, Stamp Exhib MS, some booklets panes & booklets, from 1947 Railway to 1994 Paintings, well presented. (100s) Cat. £460 HEAVY/OVERSIZE LOT - OVERSEAS SHIPPING SURCHARGE APPLIES {U} US4	£108
6353		1948-2000 Large Used duplicated run-through coln of sets, vals & defins well sorted on stockpages, appears to be mostly complete and with complete from 1948 King Christian X defins through to 2000, ideal for dealer, etc, c/v circa £1000. (1000s) {U} US2	£195
6354		1976-2000 coln of MS & sets in panes, mostly cto with special h/s, incl 1976 Hafnia Stamp Exhib MS x 3, 1987 Copenhagen Stamp Exhib MS, good range. (26 sheets) Cat. £230 {U} US2	£70
6355		2011-16 Used coln of sets part/full & vals in stockbook, more complete in parts, noted 2004-5 Lion defins vals to 50k, c/v circa £580, useful coln for this era. (100s) {U} US2	£133
DOMINICA			
6356		1865-1935 largely complete Mint/Used coln on illuse album pages, from early Arms & Heads, 1928 National Assembly ovpt set MM, 1930-31 Independence set MM (odd low val FU), not often seen this complete. (100s) Cat. £520 {MX}	£180
6357	1	1874 1d lilac. m.m. Cat. £160 {MH} US3	£54
6358	1	1874 1d lilac. m.m. Cat. £160 {MH} US3	£54
6359	1	1874 1d lilac, h/r, m.m. Cat. £160 {MH} US2 (image available online only)	£47
6360	1	1874 1d lilac, perf 12½, not fresh, part o.g. Cat. £160 {MH} US6 (B) ...	£13
6361		1874-1935 Mint and used lightly duplicated collection(103), mixed conditon {CC} US	£38
6362		1874-2000 Mint and used collection on leaves(few 100s) including 1908-20 set to 5s mint, 1921-2 set to 2/6d mint, 1935 Silver Jubilee set mint and used, 1948 RSW set mint and used,, mainly fine 1951 set mint, 1963 set mint {CC} US2	£211
6363	7a	1877 4d blue with MALFORMED CE in PENCE variety f.u. Cat. £130 {U} US3	£51
6364	4-5	1877-79 ½d and 1d, fresh m.m. Cat. £44 {MH} US2	£13
6365	6	1877-79 2½d red-brown, h/r, fresh m.m. Cat. £275 {MH} US2 PH Plate 10	£84
6366	6	1877-79 2½d red-brown, fresh, h/r, most o.g. Cat. £275 {MH} US6 (image available online only)	£45
6367		1879-1935 Mint/Used coln on illus album pages, good range with better, incl 1885-91 Arms set MM/U, 1904 Official ovpt set MM, 1933 de Merino set UM, etc. (220) Cat. £340 {MX}	£100
6368	7/287	1879-1972 A mainly fine used range on 4 leaves. From QV x four vals to 4d, Roseau Views values incl 6 War Tax opts., KGV 1923 issue, 8 vals to 3d(this value mint), KGV period with UPU, etc., 1938 defins to 1/- used plus 2/6 & 5/- mint, a few 1951 vals to 24c. QEII 1954 pictorials to \$1.20, 1963 x 13 vals to \$2.40, various other commems of the period & 1969-72 vals to 60c. A fine base to be developed. (c130) Cat. £190 {MX} US	£58

Lot No	Cat No	Description	Estimate
Dominica - continued			
6369		1882-1935 Mint and used collection on Imperial leaves(56) including 1907-08 MCA 5s mint, 1908-20 MCA 2s,2/6d mint, 1923-33 values to 4s mint, mainly fine {CC} US4	£63
6370	11	1882-83 '½d' in red of half 1d, fine m.m. Cat. £45 {MH} US2	£14
6371		1886 to 1966 small coll. on leaves, some useful low/medium values included, mint/used. (50) Cat. £195 {X} US4	£21
6372		1886-1935 Balance collection on New Imperial album pages mint & used in mixed condition incl: QV 1d rose SG22 & 4d grey SG24 used. War Tax ovpt with small "O" SG55a m.m. 1923 pictorial odds & SJ set m.m. Cat. £135+ {CC}	£40
6373	20-25	1886-89 QV - lower 5v to 6d from set of 6, wmk Crown CA, lightly MM with hinge trace. Proofs mark on reverse of 6d. Very nicely centred and fresh colours. Cat. £60 {MH} US	£28
6374	20/5	1886-90 set to 4d, plus 6d (2), slight toning on ½ and 1d, m.m. (6) Cat. £76 {MH} US2	£20
6375	33	1903 1/- magenta & grey green l.m.m. Cat. £42 {MH} US3	£17
6376	27-36	1903-07 CC set complete inc chalky papers(15) fresh m.m., very fine Cat. £461 {MH} US2	£203
6377	27-36	1903-07 set to 5s (centred to NW), very fresh, very fine mint. (10) Cat. £250 {MH} US4 PH Plate 10	£101
6378	37,etc	1907-08 CA set ex 1s(9) fresh mint Cat. £200 {MH} US2	£78
6379	54	1914 5/- red & green/yellow l.m.m. Cat. £65 {MH} US3	£27
6380		1916-19 Small collection of various ovpt 'War Tax' and surcharges issues - SG55 - ½d on ½d Deep Green (Red ovpt), SG55a - as SG55 but with error 'Small 'O' in one', SG56 - ½d Deep Green (Black ovpt), SG57 - ½d Deep Green (Blackovpt), SG58 - 3d Purple/Yellow (Red ovpt) and SG59 - 1½d on 2½d Orange (Red ovpt), mint small h/r. Very fresh bright colours. (6) Cat. £33 {MH} US2	£17
6381	69	1922 2/- purple & blue/blue m.m. Cat. £50 {MH} US3	£19
6382	71-87 & 90	1923 GV short set to 4/- wmk Script fine m.m. (1d red & 1½d red brown heavily toned gum), 5/- wmk MCA m.m. (18). Cat. £130 {MH} US3	£41
6383		1923-33 KGV Pictorial vals - SG71-83 - ½d to 1s (Missing SG74 - 1½d Black & Scarlet), mint small h/r, plus SG90 - 5s Black & Green/Yellow right hand marginal u.m. hastoning issues large spot NW corner, 4 left hand perfs toned and some on selvage) Cat. £84 {MH} US4	£27
6384	92/108a	1935 Silver Jubilee, 1938-47 set to 10s (ex. ½d), incl. 2½d shade, very fresh, fine m.m. (19) Cat. £112 {MH} US4	£29
6385	92-5	1935 Silver Jubilee set fine m.m. Cat. £27 {MH}	£16
6386	92-95	1935 KGV - Silver Jubilee set of 4v, lightly MM, heavy hinge trace. Cat. £27 {MH} US	£12
6387	92-95	1935 KGV - Silver Jubilee set of 4v, lightly MM, h/r. Cat. £22 {MH} US5 (B)	£6
6388	93-5	1935 KGV Silver Jubilee f.u, except low value (3 of 4) Cat. £26 {U}	£14
6389	99-109	1938 GVI definitive set m.m. with heavy h/r. (15). Cat. £85 {MH} US	£27
6390	99-109	1938-42 KGV set to 10/-, very fine & fresh mint(15) Cat. £85 {MH} US5	£20
6391	99/109a	1938-47 Definitives l.m.m. Cat. £85 {MH} US3	£23
6392	99/109a	1938-47 Definitives f.u. Cat. £65 {U} US3	£27
6393	99/109a	1938-47 Definitives f.u. Cat. £65 {U} US3	£27
6394	99-109	1938-47 GVI set very fine cds used set (15) Cat. £65 {U} US3	£28
6395	99-109	1938-47 KGV set - full set of 15v to 10s including both 2½d shades. Lightly MM, h/r or trace. Cat. £92 {MH} US	£41
6396	99-109	1938-47 KGV set - full set of 15v, ½d to 10s, lightly MM, h/r or hinge trace (2½d, 2s & 10s UM). Cat. £85 {MH} US4	£25
6397	99-109	1938-47 KGV set to 10/- plus ½d, all very fine mint (15) Cat. £85 {MH} US6	£16
6398	99-109	1938-47 KGV Pictorial issue set of 15 vals ½d to 10s, f.u. with small h/r. (15) Cat. £65 {MH} US5	£19
6399	99-109a	1938-47 KGV set - full set of 15v to 10s, fine used, h/r. Some minor faults on a few lower values. Cat. £65 {U} US2	£19
6400	99-109a	1938-47 set to 10s, incl. both ½d, the 2s in block of 4 (never hinged), fresh, fine m.m. (19) Cat. £116 {MH} US6	£20
6401		1938-51 Mint collection on leaves(41) including 1938 set plus some shades, 1951 set, a fine lot with some unmounted {CC} US2	£55
6402	112-113	1948 KGV - RSW set of 2v, lightly MM, h/r. Cat. £28 {MH} US	£12
6403	112-3	1948 KGV Silver Wedding pair u.m. Cat. £28 {UM} US2	£14
6404	112-3	1948 KGV Silver Jubilee pair m.m. Cat. £25 {MH} US2	£10
6405	120,etc	1950-63 Definitive sets(52) fine unmounted mint Cat. £190 {UM} US3	£48
6406	120/34	1951 Definitives f.u. Cat. £100 {U} US3	£41
6407	120-134	1951 KGV set - full set of 15v to \$2.40, mix of UM and (mainly) lightly MM. Cat. £50 {MH} US	£25
6408	120-134	1951 KGV Pictorial set of 15 vals ½c to \$2.40, f.u. with small h/r. Cat. £100 {U} US5	£30
6409	120-134	1951 KGV set - full set of 15v, ½c to \$2.40, UM apart from \$2.40 with faint hinge trace. Cat. £50 {MH} US5	£17
6410	120-34	1951 GVI currency change set very fine used. (15). Cat. £100 {U} US3 (image available online only)	£41
6411	120-34	1951 GVI definitive set m.m. with h/r. (15). Cat. £50 {MH} US	£18
6412	140-58	1954 QEII definitive set cds fine used, (48c violet SG155 u.m.), (19). Cat. £60 {U} US	£31
6413	140-58	1954 QEII definitive set plus extra shades of 2c & 5c SG142a & 147a. M.m.some u.m. & some with mount cleaned off. (21). Cat. £160 {MH} US	£89
6414	162-78	1963 QEII definitive set m.m. with mount marks cleaned off. (17). Cat. £55 {MH} US	£18
6415		1969-72 QEII pictorial set of 19 vals ½c to \$4.80, Superb u.m. (19) Cat. £32 {CC} US	£20
DOMINICAN REPUBLIC			
6416		1957 Olympic Games (1st issue), with 6 imperf pairs (2c, 3c, 5c, 11c, 16c & 17c) all very fine used. Scarce {U} US2	£18
6417	970-977	1966 BUTTERFLIES - set of 8v, 1c to 75c in blocks of 4. Top 2 lightly MM, bottom 2 UM. Cat. £97 {MH} US6	£27
ECUADOR			
6418		1865-95 Mint and used collection on leaves(79) including a good range of early issues, mixed condition {CC} US2	£84

Lot No	Cat No	Description	Estimate
Ecuador - continued			
6419		1930-97 Small collection of mainly u.m. on album leaves. With 1938 Air Post set, then later period with flora and fauna thematic sets. Cat. £265 {UM} US2	£70
6420	1380-1389	1970 BUTTERFLIES - set of 7v with coloured backgrounds, 20c to 1s30 in blocks of 4 (missing 10c, 1s. & 1s50 from full set). Top 2 lightly MM, bottom 2 UM. Some rough perfs. Cat. £56 {MH} US6	£16
6421	1390-1399	1970 BUTTERFLIES - set of 10v with non-coloured backgrounds, 10c to \$1.50 in blocks of 4. Top 2 lightly MM, bottom 2 UM. Cat. £80 {MH} US6	£21
EGYPT			
6422		100m on 27m Graf Zeppelin overprint, very fine used Cat. £85 {U} US ..	£28
6423		1866-1936 Mint and used collection on Imperial leaves (147) incl some better Pyramid values mint, condition varies, scans available. {CC} US4 ..	£40
6424		1867-1935 Balance collection on New Imperial album pages mint & used in mixed condition incl: 1914 pictorials to 200m mixed mint & used. 1922 Kingdom ovpts to 200m. 1923 King Fuad set to £1 used. 1925 SG124-25 used. 1933 Airs mint & used. Some dues & Officials. Cat. £400++ (165). {CC}	£135
6425	14-1460	1871-1981 A mint & mainly used range on stock pages with a useful run of pyramid & sphinx typesgood middle period incl 1937 £1 used, 1933 air set(ex 9m) fine mint, 1934 UPU tp 200m used, later with Officials & some modern ods & ends. Just waiting to be developed. (175) Cat. £250 {MX}	£80
6426		1872-1033 A small used range on old leaves with a few early types then definitives from 1879-93 1914 pictorial set & scattered later issues. A few with faults but a good starter collection (61) {U} US	£28
6427	D66-70	1888 Postage dues no wmk perf 11½2m green cds used, 5m rose-carmine unused no gum, 1p blue cds used, 2p orange cds used faults, 5p grey cds used. (5). Cat. £350 {U} US3 PH Plate 10	£119
6428	D66-70	1888 Postage Due set no wmk perf 11½ 5p unused no gum rest v.f.u. (5). Cat. £450 {MX} US5 PH Plate 10	£76
6429		1899-1924 A small m & u group from Alexandria(6) & Port Said(7) with values to 150m on 5fr(m) v fine {MX} US	£28
6430		1907-60 A quite extensive collection of mainly middle period mint and used Egypt and Palestine. With a good range of mini sheets, 1964 Flags set and a good run of 1960's to 1960's issues, mint and used. Many 100's. Cat value £1130+ Cat. £1130 {MX} US	£400
6431	73-82	1914 set to 200m (toning at top), m.m. (10) Cat. £110 {MH} US4	£20
6432	80-82	1914 Star and Crescent 100m, 200m and 20m m.m. (3) Cat. £88 {MH} US4	£21
6433		1914-15 Back of book issues incl: 1914 OHHS set of 5 v.f.u. O83-87 + 2m green 'No stop after S' SGO84a l.m.m. 1915 OHHS set of 3 SGO88-90 v.f.u. 1914 postage due set of 3 D84-86 v.f.u. (12) Cat. £130 {MX} US5	£32
6434		1914-66 Intact collection on stockpages in mixed condition largely mint or u.m. Much of interest with better throughout. From 1914 pictorial to 200m. 1938 King Farouk's 18th Birthday SG272 m.m. creased Cat. £250. 1933 Airs set m.m. 1926 Agriculture set mint. 1933 Trains set m.m. Dues Officials. Occ of Palestine Cat. £900++ (500+). {CC}	£240
6435	98-110	1922 Proclamation of Monarchy set incl the scarce 100m slate wmk Type 8a, set of 14 (1m & 5m m.m.) 2m & 4m faults, rest f.u. (14). Cat. £75 {T} US5	£22
6436	98-110	1922 Proclamation set complete, fine m.m. Cat. £170 (2008). (12) {MH} US4 (image available online only)	£57
6437	123-125	1925 International Geographical Congress set of 3, very fine mint Cat. £50 {MH} US	£20
6438	123-125	1925 Geographical Congress trio, very fine mint Cat. £65 {MH} US	£24
6439	126-131	1926 Agricultural & Industrial Expo set of 6 very fine used Cat. £70 {U} US	£24
6440	171-2	1927-37 500m greenish blue & grey brown & £1 bright chestnut & dark slate both superb mint Cat. £220 {MH} US PH Plate 10	£86
6441	186	1931 27m brown Air ovpt 100m Graf Zeppelin cds f.u. Cat. £85 {U} US3 (image available online only)	£34
6442	186	1931 100m on 27m Graf Zeppelin overprint, very fine mint Cat. £75 {MH} US	£28
6443	189-192	1933 Railway Congress set of 4 very fine mint Cat. £80 {MH} US	£28
6444	189-92	1933 Railway Congress set of 4 m.m. Cat. £88 {MH} US3	£28
6445	189-92	1933 Railway set(4) v.f.u. Cat. £40 {U} US	£20
6446	214-18	1933 Aviation Congress set of 5 m.m. with h/r 5m tone marks around perf edges). Cat. £100 {MH} US3	£28
6447	214-18	1933 Aviation Congress set m.m. with some h/r. (5) Cat. £100 {MH}	£45
6448	214-218	1933 Aviation Congress set with 5m, 15m & 20m v.f.used & 10m, 13m & 20m v.fine mint(6) {MX} US	£38
6449	214-218	1933 International Aviation Congress set of 5 very fresh mint. Cat. £100 {MH}	£45
6450	214-9	1933 Aviation set(5) v.f.u. Cat. £70 {U} US	£28
6451	210-232	1934 10th UPU Congress set very fine mint (14) Cat. £750 {MH} US PH Plate 10	£336
6452	219-232	1934 10th UPU Congress set, very fine used(14) Cat. £275 {U} US PH Plate 10	£134
6453	219-32	1934 UPU set(14) very fine used Cat. £300 {U} US	£144
6454	219-32	1934 10th UPU Conf. set, generally cds f.u. The 50p brown part cds. £1 full Azmar 20 Dec 1934 cds. (14). Cat. £330 {U} US5 PH Plate 10	£100
6455	232	1934 10th UPU Congress £1- blue cds f.u. Cat. £200 {U} US3 PH Plate 10	£82
6456	A10	1935 Silver Jubilee overprint, used with short perf and repair, but a good spacefiller. Cat. £200 {U} US	£44
6457		1937-69 In tact collection on album pages in slightly mixed condition mainly mint.£1 SG283 m.m. 453&54 u.m. 1046 & 47 u.m. Cat. £400+ (270) {CC}	£125
6458	A14	1939 3m green in a block of 4. u.m. Cat. £56 {UM} US3	£24
6459		1946 Philatelic Exhibition 80th Anniversary Mini Sheet u.m. Slight gum toning, otherwise fine. Cat. £120 {UM} US	£53
6460	438/465	1953 Three barred opt on 28 values including some air, , a few duplicates, very fine used Cat. £90 {U} US	£28

Lot No	Cat No	Description	Estimate
Egypt - continued			
6461	448-9,451-2	1953 Three barred overprin on six values to 17m, then 30m, 40m, 100m & 200m, all very fine mint Cat. £65 {MH} US	£24
6462		1955-71 collection on album pages mint or u.m.in general very good condition. Good run of sets and singles throughout for period. Some MS & Officials. Cat. £350 (360) {CC}	£130
6463		1960-96 4 page A4 stock book with collection of mini sheets all appear very fine u.m. with most identified by SG No. couple of duplicates, between MS647 to MS2008. (51). Cat. £325 HEAVY/OVERSIZE LOT - OVERSEAS SHIPPING SURCHARGE APPLIES {CC}	£120
6464	595-MS601	1989 United Arab Republic - 7th Anniv of Revolution and Transport and Communications Commemoration. Full set of 6 x 10m LMM and imperf UM MS. Cat. £29 {MH} US5 (B)	£8
6465		2004-09 £ different sheetlets with SG2317-41 as se tenant block of 25 right marginal fine u.m. 2009 PAPU Conference sheetlet MS2510 some light creasing to L & R margins. 2009 Football World Cup sheetletMS2573 creasing to right margin. (3 sheets). Cat. £150 {UM}	£40
EGYPT - BRITISH FORCES			
6466	A1	1932 Postal Seal 1pi deep blue and red imperforate marginal block of four fine u.m., cat. £400 as perf {UM} (image available online only)	£300
6467	A10	1935 Silver Jubilee 1pi ultramarine fine used Cat. £200 {U} PH Plate 10	£100
6468	A10	1935 Silver Jubilee 1pi ultramarine fine used tied to cover from ABU QIR to London Cat. £300 {C} PH Plate 52	£200
EL SALVADOR			
<i>For more lots, please see the GALLERY section at the front of the catalogue</i>			
6469		1867-1935 largely complete Mint/Used coln on illu album pages, from 1867 Volcano set & 1874 ovpt set MM/U, then with many complete sets. (100s) Cat. £290 {MX}	£90
6470	1282-1288	1969 BUTTERFLIES - set of 8v, 5c to 10col in blocks of 4. Top 2 lightly MM, bottom 2 UM. Cat. £54 {MH} US6 (B)	£15
ESTONIA			
6471		1918-36 Mint/Used coln on album pages with useful duplication, better incl 1922-25 imperf/perf vals incl perf range to 10m MM, 1931 Red Cross set MM, 1936 Pres Pats set mostly complete 15/17 FU. (200) Cat. £460 {MX}	£160
6472		1918-39 Mint and u.m. collection on album leaves with better sets and mini sheets. Cat value £540. Cat. £540 {U} US	£178
6473		1918-40 very good M and/or U coln on stockpages, largely complete though some mixed condition incl toning or gum fading, from 1918-19 Flowers vals M & U, 1919-20 Viking Longship 1m-25m M, 1921-22 RX set imperf M & U (2½-3½ is in pair) perf U, 1922-25 Defin set perf 14 M (ex ½m), 1923 Air surcharge imperf set of 3 pairs M (disturbed gum), 1923 RX ovpt imperf set M (toning), 1935 Arms set M, 1938 Arms MS (toned), 1939 Parnu MS M (toned), an impressive coln only slightly compromised by mixed condition. (300 & 3 MS) Cat. £1250 {MX} US4	£249
6474		1919-38 part complete Mint/Used coln, incl 1927 Liberation set FU. (67) Cat. £140 {MX}	£45
6475	44-45	1923 Air ovpt set of 2, fu each is on-piece cut to shape. (2) Cat. £100 {U} US4	£24
6476	73-87	1928-35 Definitives set m.m. Cat. £110 {MH}	£45
6477		1930s-2005 1939, Parnu sheet and a few other 1930's issues u.m., but main value in a run of u.m. sets and mini sheets 1991 to 2005. Appears to be almost complete for the period. Cat. £690 {UM} US2	£235
6478	140-143	1938 Estonian Literary set of 4, fresh FU. (4) Cat. £130 {U}	£50
ETHIOPIA			
6479		1894-1936 Mostly Mint coln on SG illu album pages, incl 1919 Pictorial vals to 5s, 1931 Air set, 1936 Red Cross set. (70) Cat. £136 {MX}	£45
6480		1930's-50's Unusual collection of mainly fine used in an album, many with multiples on piece and partial covers. With duplication, but many high values, air mails and express. With postmark interest. Cat value £2100. A few faults, but mainly f.u. Cat. £2100 {U} US2	£195
6481	323/645	1942-66 Mainly mint collection on printed leaves with a few sets, part sets, useful thematic and very fresh & fine. (69) Cat. £120 {MH} US4 ..	£24
6482		1965-2006 Collection of mainly u.m. sets with 1965 definit, 1973 Selassie set and others. Cat value £213 Cat. £213 {MX}	£90
6483	664-668	1967 BUTTERFLIES - set of 5v, 5c to 40c in blocks of 4. Top 2 lightly MM, bottom 2 UM. Cat. £62 {MH} US6	£17
FALKLAND ISLANDS			
<i>For more lots, please see the GALLERY section at the front of the catalogue</i>			
6484		Group of 16 commemorative covers. Incls 1982 RAF flown covers. Signed Victory Parade (these two poorly mounted on back), Visit of John Nott Defence Sec. Coin cover last day of ½p coin. 1993 RAF 75th Annivs covers. Christ Church Cathedral 106/300 Millennium. Generally fine. {C} US2	£67
6485	186/262	1853 Coronation to 1970 SS Great Britain basic issues complete, incl couple of cheaper wmk varieties, v.f.u. (64) Cat. £128 {U}	£55
6486		1878-1989. Balance collection in a large stock book, mint & used in mixed condition with some affected by toning. QV incl 1878 6d no wmk SG3 used. 1d red shades 9d orange SG35 cds used with thin. 6d 9d & 1/- mint 34, 35 & 37. EwdVII ½d & 1d mint & used. GV 1929 to 1/- SG116-22 mint & used. 1933 pictorial odd values to 1/- mint. SJ set cds used. GVI definit to 1/3. SW pair u.m. but toned. UPU mint & used. 1952 set mint some toned. QEII 1955 set mint. 1960 birds to £1. 1968 flowers to £1. Run of mainly mint comm & defin sets to 1989 (not complete). A few covers. (750+). HEAVY/OVERSIZE LOT - OVERSEAS SHIPPING SURCHARGE APPLIES {CC}	£200
6487		1878-79 4d grey-black, centred to SW, indistinct postmark, good used. Cat. £160 {U}	£50
6488	3	1878-79 6d blue-green, fresh m.m. Cat. £120 {MH}	£50

Lot No	Cat No	Description	Estimate	Lot No	Cat No	Description	Estimate
Falkland Islands - continued				Falkland Islands - continued			
6489	3	1878-79 6d blue-green, large partial cds, centred to NE, fine used. Cat. £85 {U}	£38	6536		1891-1935 Balance collection on New Imperial album pages mint & used in mixed condition incl: QV 6d yellow SG34 used small thin. 1929 1/- SG122 cds used. 1935 SJ set fine mint. Cat. £220 (23). {CC}	£75
6490	4	1878-79 1s bistre-brown, centred to NE, h/r, fresh o.g. Cat. £90 {MH}	£38	6537		1891-1981 Mint and used collection on leaves(98) mainly oddments, includes 1935 Silver Jubilee 1s mint block of four {CC} US2	£42
6491	1	1878-9 No wmk 1d claret mint, heavy thin Cat. £800 {MH} US2	£84	6538		1891-1984 Mint and used collection in a stock book(approx 450), strength in QEII issues including 1971 Flowers surcharge set u.m., 1972 Flowers set u.m., 1978 Ships set u.m., 1984 Insects set u.m., Dependencies inc GVI sets, mainly fine HEAVY/OVERSIZE LOT - OVERSEAS SHIPPING SURCHARGE APPLIES {CC} US3	£105
6492	3	1878-9 No wmk 6d blue green mint, heavily mounted, odd pulled perf Cat. £120 {MH}	£45	6539		1894-1946 Total of 16 random values, (mostly) mint and used. 1891 - 1/2d deep yellow green superb used, 1904 - 1d mint and used, KGV mint defins 1/2d x2, 1d x2, 2d, 1937 Coronation mint and used, Victory mint. Estimated cv £35 {CC} US2	£11
6493	5	1882 1d dull claret, centred to SE, cork cancel, v.g.u. Cat. £225 {U}	£75	6540	41	1898 2s6d deep blue, centred slightly to left, fine m.m. Cat. £275 {MH}	£150
6494	6	1882 4d grey-black, heavy partial circular pmk at right, fresh, g.u. Cat. £100 {U}	£26	6541	42	1898 5s red, tiny surface gum scrape, o/wise very fine m.m. Cat. £250 {MH} PH Plate 10	£110
6495	10	1885-91 CA sideways 4d grey black fine used Cat. £50 {U} US2	£21	6542	42s	1898 QV - 5s red ovpt 'SPECIMEN', wmk Crown CC. Unused, no gum with perf damage at top centre. Useful specimen. Cat. £325 {S} US	£27
6496	10	1885-91 4d grey-black, centred to right, imperf sheet margin at bottom, neat partial cork cancel, v.g.u. Cat. £50 {U}	£22	6543	48	1904 1/- brown v.l.m.m. Cat. £50 {MH} US3	£22
6497	10w	1885-91 4d grey-black, wmk Crown to right, cork cancel, v.g.u. Cat. £60 {U}	£26	6544	48	1904 EwdVII 1/- brown fine fresh looking m.m. Cat. £50 {MH}	£30
6498	7	1885-91 CA sideways 1d pale claret mint with a little gum Cat. £100 {MH} US2	£25	6545	48	1904 EwdVII 1/- brown fine fresh looking m.m. Cat. £50 {MH}	£30
6499	7	1885-91 1d pale claret, centred to top, fresh, v.g.u. Cat. £75 {U}	£30	6546		1904-12 KEVII Definitives vals SG44c - 1/2d Deep Yellow-Green (Small pencil annotation on back), SG44 - 1d vermilion, SG44e - 1d Orange-Vermilion, SG45 - 2d Purple and SG46 - 2 1/2d Ultramarine, mint small h/r. (5) Cat. £130 {MH} US3	£53
6500	7w	1885-91 1d pale claret, watermark Crown to right, centred to NE, v.g.u. Cat. £90 {U}	£34	6547	43,44,48	1904-12 KEVII - 1/2d yellow-green, 1/2d pale yellow-green (thick paper), 1d vermilion, 1d dull coppery-red (thick paper) & 1s brown, wmk Mult Crown CA, perf 14. Fine to very fine used, some h/r. Cat. £73 {U} US4	£24
6501	8	1885-91 CA sideways lower marginal fresh mint, very heavily mounted Cat. £130 {MH} US3	£28	6548	43-50	1904-12 MCA set complete with all shades as listed(17) fresh m.m., very fine Cat. £1502 {MH} US2	£761
6502	8	1885-91 CA sideways 1d brownish claret fresh mint, heavily mounted Cat. £130 {MH} US2	£40	6549	43-50	1904-12 MCA set plus 1/2d(2), 1d shades(11) fresh m.m. Cat. £532 {MH} US PH Plate 10	£308
6503	8	1885-91 1d brownish claret imperf sheet margin at right, faint partial 'F' pmk, overstruck by fine (CAL)AIS A PARIS cds of 18 DEC 90, v.g.u. Cat. £55 {U}	£25	6550	43-8	1904-12 set to 1s, plus additional 1/2d (2) and 1d (4) shades, fine m.m. (12) Cat. £310 {MH}	£110
6504	8w	1885-91 1d brownish claret, wmk Crown to right, imperf sheet margin at top, neat oval cork cancel, v.g.u. Cat. £60 {U}	£26	6551	43-8	1904-12 set to 1s, incl. all 1/2d and 1d (plus couple of wmk types), shades, fine used. (12) Cat. £175 {U}	£75
6505	8x	1885-91 1d brownish claret, wmk sideways reversed, imperf at bottom, neat cork cancel and small part cds, v.g.u. Cat. £140 {U}	£55	6552	43c	1904-12 KEVII - 1/2d deep yellow-green, wmk Mult Crown CA, perf 14. Fine mint, small h/r. Cat. £17 {MH} US4	£6
6506	9	1885-91 CA sideways 4d pale grey black fine used Cat. £90 {U} US2	£40	6553	44,etc	1904-12 MCA 1d shades(5) inc SG 44d fresh mint, fine Cat. £312 {MH} US3	£123
6507	9	1885-91 4d pale grey-black, centred to SW, imperf at top, with SMALL PINS cork cancel, v.g.u. Cat. £90 {U}	£35	6554	44d	1904-12 1d dull coppery red (on thick paper), centred to SE, small indelible ink number as reverse, m.m. Cat. £225 {MH} PH Plate 10	£100
6508	11	1889-91 1d red-brown, centred to NW, imperf sheet margin at bottom, 2 partial cds cancels (French?) at sides of 18.2.92, v.g.u. Cat. £95 {U}	£38	6555	45	1904-12 KEVII - 2d purple, wmk Mult Crown CA, perf 14. Fine mint, small hinge trace. Cat. £25 {MH} US4	£9
6509	12	1889-91 CA upright 4d olive grey black fresh mint, heavily mounted Cat. £200 {MH} US2 (image available online only)	£60	6556	45,45b	1904-12 MCA 2d purple, 2d reddish purple very fine used Cat. £296 {U} US3 PH Plate 10	£116
6510	12	1889-91 4d olive grey-black, centred to SW, fresh, fine m.m. Cat. £200 {MH} PH Plate 10	£85	6557	45,45b	1904-12 CA 2d reddish purple fine used, tiny tone spot on reverse, also 2d purple(mint) for comparison Cat. £325 {U} US2 PH Plate 10	£118
6511	12	1889-91 4d olive grey-black, centred to bottom, neat cork cancel, fresh, f.u. Cat. £70 {U}	£30	6558	45ax	1904-12 2d purple, watermark reversed, centred to NW, gum yellowing, m.m. Cat. £250 {MH} PH Plate 11	£90
6512		1890-1970 - & Dependencies. A mainly used collection on seven old leaves. From QV x 4 vals to 4d, Edward 1/2d & 1d, KGV defins vals to 6d, Centenary 1/2d & 1d used & 4d mint. KGV 1938 most vals to 2/6, 1952 x 8 vals to 1/-, UPU mint, etc. Dependency KGV1 part sets mint, etc. A really clean base to be developed.(total c150, of which c50 are Dependencies) Cat. £400 {MX} US	£116	6559	45ax	1904-12 2d purple, WATERMARK REVERSED, centred to top, fine used. Cat. £225 {U} PH Plate 11	£135
6513		1891-1902 CA 1d(5),2d(2) shades fine mint {MH} US2	£16	6560	45b	1904-12 2d reddish purple, centred to SE, light wrinkle, fresh, l.m.m. Cat. £250 {MH} PH Plate 11	£110
6514		1891-1902 basic set to 1s, a couple with cork cancels, v.g.u. Cat. £180 {U} US5 (image available online only)	£35	6561	46,46b	1904-12 MCA 2 1/2d ultramarine, 2 1/2d deep blue very fine used Cat. £140 {U} US3	£54
6515	15-38	1891-1902 set to 1s, complete for virtually all shades (ex. 4d brownish black), incl. scarcer 1d, 2 1/2d and 6d types, plus a few wmk varieties, some h/r, a couple with gum toning, generally fine m.m. A scarce group, and an excellent opportunity. Cat. approx. £2800+ (33) {MH} (image available online only)	£1100	6562	46b	1904-12 2 1/2d deep blue, centred to SE, slight gum yellowing, still fine m.m. Cat. £275 {MH} PH Plate 11	£120
6516	15-78	1891-1902 set to 1s, apparently complete for all shades, incl. 4d brownish black (wmk reversed), plus some wmk varieties and extras, some postmark interest, very good to fine used. A scarce group and an excellent opportunity. Cat. approx. £2000 (39) {U} (image available online only)	£750	6563	46b	1904-12 2 1/2d deep blue, centred to left, fine used. Cat. £150 {U} PH Plate 11	£70
6517	26	1891-1902 QV - 2d Reddish Purple block of 4, top 2 mint small h/r and bottom 2 u.m. (Overall gum toning). Cat. £30 {MH}	£19	6564	47	1904-12 KEVII Definitive 6d Orange, mint small h/r. (o/c NW) Cat. £45 {MH} US3	£17
6518	27	1891-1902 CA 2 1/2d pale chalky ultramarine mint, gum faults, one short perf Cat. £275 {MH} US2 (image available online only)	£60	6565	47	1904-12 MCA 6d orange fresh m.m., very fine Cat. £45 {MH} US3	£17
6519	27	1891-1902 CA 2 1/2d pale chalky ultramarine mint, heavily mounted Cat. £275 {MH} US2 PH Plate 10	£84	6566	49	1904-12 KEVII Definitive 3s Green, mint small h/r x 2. Lovely fresh bright colours. Cat. £190 {MH} US3 PH Plate 10	£82
6520	27	1891-1902 CA 2 1/2d pale chalky ultramarine unused no gum, faintly toned Cat. £275 {MH} US2	£33	6567	49	1904-12 3s green, barest trace of hinge, fine l.m.m. Cat. £190 {MH} PH Plate 10	£110
6521	29	1891-1902 CA 2 1/2d Prussian blue fresh mint, heavily mounted Cat. £300 {MH} US2 PH Plate 10	£127	6568	49	1904-12 3s green, fine used. Cat. £180 {U} PH Plate 10	£100
6522	30	1891-1902 CA 2 1/2d ultramarine fresh m.m., off centre Cat. £50 {MH} US2	£21	6569	49b	1904-12 3s deep green, full cds, very fine used on piece. Cat. £150 {U} PH Plate 11	£85
6523	30	1891-1902 2 1/2d ultramarine mint, fine. Cat. £50 {MH} US	£20	6570	49b	1904-12 3s deep green, fine m.m. Cat. £160 {MH} PH Plate 11	£90
6524	32	1891-1902 CA 4d olive black fresh m.m. Cat. £16 {MH} US2	£9	6571	50	1904-12 5s red, fresh, v.f.u. Cat. £180 {U} PH Plate 11	£100
6525	33x	1891-1902 CA 6d orange yellow wmk reversed fresh mint, heavily mounted Cat. £90 {MH} US2	£33	6572	50	1904-12 5s red, centred to SW, fresh, fine l.m.m. Cat. £225 {MH} PH Plate 11	£135
6526	34	1891-1902 CA 6d yellow fresh mint, heavily mounted Cat. £75 {MH} US2	£25	6573		1904-35 Mint and used collection on leaves(182) including 1904-12 set to 6d used, 1912-20 MCA set to 1s(4) with many shades, set to 1s(2) used, War Tax ovpts inc 1s(6) mint, 1921-8 Script set to 3s plus many shades mint, 1929 Whale and Penguins set to 1s(4),2/6d mint, set to 6d(2),1s(2) used, 1933 Centenary set to 1s mint, set to 6d used, 1935 Silver Jubilee set mint and used, mainly fine {CC} US2	£356
6527	34	1891-1902 CA 6d yellow fresh mint Cat. £75 {MH} US2	£30	6574	43/387	1904-80 A small mainly mint collection on 2 stock pages. From KEVII 1/2d used, 1d & 2 1/2d mint, Whale & Penguin x 6 m vals to 1/-, KGV1 Coronation m 7 u, Victory m, etc. Scattered QEII issues incl 1968 flowers series vals to 1/- mint, odd Dependencies mint vals & 1980 £1 booklet complete. Clean little 'starter' collection!(58 + bklt) Cat. £100 {MX}	£35
6528	34	1891-1902 CA 6d yellow fresh mint, heavily mounted Cat. £75 {MH} US2	£25	6575	49b	1907 3/- deep green. f.u. Cat. £150 {U} US3	£53
6529	35	1891-1902 CA 9d pale reddish orange fresh mint, off centre Cat. £65 {MH} US2	£27	6576	44d	1908 1d dull coppery red on thick paper. f.u. Cat. £30 {U} US3	£10
6530	36	1891-1902 QV - 9d Salmon, mint small h/r. (o/c N) Cat. £70 {MH}	£46	6577	44d	1908 1d dull coppery red on thick paper. f.u. Cat. £30 {U} US3	£10
6531	36	1891-1902 QV - 9d Salmon, mint small h/r. (o/c NW) Cat. £70 {MH}	£46	6578	66	1912 3/- slate green l.m.m. Cat. £100 {MH} US3	£39
6532	37	1891-1902 CA 1s grey brown mint, slightly rounded lower right corner Cat. £85 {MH} US2	£25	6579	60/65b	1912-20 set to 1s, virtually complete for all shades/papers (incl. all 1s vals), plus perf 14 1/2d (both), 1d and 2 1/2d (both), some h/r, fine m.m. (21) Cat. £510 {MH} (image available online only)	£220
6533	38	1891-1902 CA 1s yellow brown fresh m.m. Cat. £80 {MH} US2	£33				
6534	44d	1891-1902 KEVII - 1d dull coppery-red (thick paper), wmk Crown CA, perf 14. Fine used, h/r. Centered NE where both frames resting on perfs. Cat. £30 {U} US4	£9				
6535		1891-1935 Mint collection on leaves(79) including 1891-1902 set to 1s plus some shades, War Tax issues with shades, 1921-8 Script set plus many shades, 1935 Silver Jubilee set, mainly fine Cat. £1045 {CC} US	£336				

Lot No	Cat No	Description	Estimate	Lot No	Cat No	Description	Estimate
Falkland Islands - continued				Falkland Islands - continued			
6580	60-5b	1912-20 set to 1s (all three shades/papers), with extras incl. all grey papers, 2d, 2½d (incl. both perf 14 shades) and 6d shades, very good to fine used. Nice lot. (18) Cat. £700 {U} (image available online only)	£280	6629	137	1933 Centenary 10s, light gum yellowing, still fine, m.m. Cat. £900 {MH} PH Plate 11	£485
6581	60-9	1912-20 MCA set to £1 with shades inc 2d line perf, 1s(3), 5s reddish maroon (29) fresh m.m., very fine Cat. £2210 {MH} US2 (image available online only)	£1100	6630	138	1933 Centenary £1, slight yellowish tinge to gum, mentioned for accuracy, o/wise very fine m.m. Cat. £2500 {MH} PH Plate 11	£1250
6582	60-9	1912-20 MCA set to £1 complete(11) fresh m.m., the £1 has a gum crease Cat. £1000 {MH} US PH Plate 11	£481	6631	139-42	1935 Silver Jubilee set fresh unmounted mint, the 1d has light gum creasing Cat. £50 {UM} US3	£21
6583	62a	1912-20 MCA 2d deep reddish purple line perf fresh mint, very heavily mounted, light crease Cat. £400 {MH} US3 (image available online only)	£68	6632	139-42	1935 Silver Jubilee set to 1s, light gum yellowing, l.m.m. (4) Cat. £50 {MH} US4	£9
6584	62a	1912-20 MCA line perf 2d deep reddish purple fresh m.m. Cat. £425 {MH} US2 PH Plate 11	£203	6633	139-42	1935 Silver Jubilee set fine used on cover to East Falklands {C} US3	£14
6585	62a	1912-20 2d deep reddish purple, perf 14, centred to SE, very fine used. Cat. £170 {U} PH Plate 11	£90	6634	139-42	1935 Silver Jubilee set of 4 on plain 7 May FDC each tied with South Georgia cds. Very Fine. {C} US2	£39
6586	66	1912-20 MCA 3s slate green v.f.u. Cat. £100 {U} US3 (image available online only)	£41	6635	139-42	1935 Silver Jubilee set of 4 on plain 27 Aug cover, tied with Falkland Islands cds. Very fine. {C} US2	£39
6587	66	1912-20 3s slate-green, very fine used. Cat. £100 {U} PH Plate 11	£62	6636	139-42	1935 KGV Silver Jubilee set f.u. Cat. £16 {U} US	£11
6588	66	1912-20 3s slate-green, h/r, fine m.m. Cat. £100 {MH}	£55	6637	139-42	1935 Silver Jubilee set fine m.m. Cat. £55 {MH}	£32
6589	67	1912-20 5s deep rose-red, fresh, very fine used. Cat. £120 {U} PH Plate 11	£70	6638	139-42	1935 Silver Jubilee, u.m. (4) Cat. £55 {UM}	£32
6590	67	1912-20 5s deep rose-red, h/r, fine m.m. Cat. £130 {MH} PH Plate 11	£70	6639	139-42	1935 Silver Jubilee set fine m.m. (4). Cat. £55 {MH}	£30
6591	67	1912-20 KGV Definitive - 5s Deep Rose-Red, superb u.m. Cat. £130 {UM} PH Plate 11	£92	6640	139-43	1935 Silver Jubilee set fresh m.m. Cat. £55 {MH} US3	£21
6592	67a	1912-20 KGV Definitive - 5s Reddish Maroon, mint small h/r. Fresh bright colours. Cat. £350 {UM} PH Plate 11	£245	6641	139-71	1935 Silver Jubilee (each on piece, 2½d to 1s with First Day cancels) to 1949 UPU commems complete, v.f.u. (15) Cat. £101 {U}	£50
6593	67b	1912-20 5s maroon, light horizontal bend, o/wise v.f.u. Cat. £160 {U} PH Plate 11	£65	6642	142b	1935 Silver Jubilee 1s slate and purple var. short extra flagstaff, very fine used Cat. £600 {U} US3 PH Plate 11	£245
6594	67b	1912-20 5s maroon, h/r, fine m.m. Cat. £140 {MH} PH Plate 11	£80	6643	232/45	1935 Definitives l.m.m. Cat. £75 {MH} US3	£16
6595	68	1912-20 10s red/green, fresh, fine mint. Cat. £200 {MH} PH Plate 11	£120	6644	143/227	1937 Coronation to 1966 Churchill small coll, incl. 1955-57 set (ex. 6d), 1960 BIRDS set to £1 plus 1953 to 1966 commems complete, plus Ross Dependency 1957 set, fine m.m. (48) Cat. £250 {MH} US3	£59
6596	69	1912-20 £1 black/red, centred slightly to left, h/r, very fresh, fine m.m. Cat. £550 {MH} PH Plate 11	£335	6645	143-71	1937 Coronation to 1949 UPU (imprint singles) commems complete, fine u.m. Cat. £111 {UM}	£60
6597	D62 & 62c	1912-20 KGV Definitives - SG62 - 2d Maroon Perf 13¼x14 and SG62c - Deep Reddish Purple, mint small h/r. Average centring. (2) Cat. £40 {MH} US5 (B)	£12	6646		1937-52 Mint and used collection on leaves(87) including 1938-50 set to 10s mint, set to £1 except 2d black and violet used, RSW set mint, 1952 set to £1 mint, mainly fine {CC} US2	£152
6598	70/b	1918-20 WAR STAMP ½d deep olive (pair on piece), yellow-green and deep olive (comb perf), fine used. Cat. £90 {U}	£45	6647	143/185	1937-52 KGVl mint range with Coronation trio, Victory, UPU & 1952 definitive set to £1. All very fresh(24) Cat. £195 {MH} US5	£44
6599	70-2b	1918-20 WAR STAMP ½d (9), 1d (4) and 1s (all three shades), good range of shades and the usual minor ovpt. flaws, fine m.m. (16) {MH} ..	£55	6648		1937-54 Group of 6 GVI covers, Coronation x 2, Port Stanley FDI & South Georgia 2 Nov 37. 1938 ½d 1d 2d & 2½d registered cover. Victory pair. UPU set FDI 10 Oct 49. 1952 4d 6d & 9d airmail to Chile. {C} US2	£32
6600	71d	1918-20 War Tax 1d orange vermilion on thick paper horiz pair used, the left stamp has a blue crayon line and a weak corner perf Cat. £450 {U} US2 PH Plate 11	£152	6649		1937-66 Mint and used collection(54) including 1960-66 Birds set to £1 plus shades fine used {CC} US3	£54
6601	72	1918-20 WAR STAMP 1s light bistre-brown, very fine used on piece dated 13 NO 19. Cat. £100 {U} PH Plate 11	£60	6650	146-61	1938 GVI 1938 issues to 5/- on plain local cover tied with Port Stanley 3 Jan 1938 cds cancels FDI (The 5/- must be SG161). Display quality cover & scarce. {C} US2 (image available online only)	£157
6602	72a	1918-20 WAR STAMP 1s pale bistre-brown, centred to bottom, fresh, fine used. Cat. £50 {U}	£25	6651	157	1938 9d black & grey blue. u.m. Cat. £28 {UM} US3	£12
6603	72b	1918-20 WAR STAMP 1s brown, on thick greyish paper, fine used. Cat. £48 {U}	£25	6652	157	1938 9d black & grey blue. u.m. Cat. £28 {UM} US3	£12
6604	734	1918-20 1/- light bistre brown tied to a small piece and used in SOUTH GEORGIA. f.u. Cat. £160 {U} US3	£65	6653	157-58	1938 GVI 9d black & grey blue & 1/- light dull blue on plain registered 3 Jan 1938 cover FDI. Addressed to Canada. Very fine. {C} US2	£38
6605		1921-28 ½d (SE corner block of 6) and 6d (block of 4), each lightly hinged on just one or two stamps, fine u.m./m.m. Cat. £62 {MH}	£32	6654	158	1938 KGVl - 1s light dull blue, very fine used, couple of shortish perfs. Cat. £20 {U} US	£9
6606	73-80	1921-28 set to 3s (slight gum yellowing, never hinged), apparently incl. all shades plus extra 1s, fine m.m. Cat. approx. £320. (16) {MH} PH Plate 11	£160	6655	158a	1938 1/- dull greenish blue. l.m.m. Cat. £60 {MH} US3	£16
6607	73-80	1921-28 set to 3s (centred to NW), complete for all shades (2½d indigo in pair), fresh, v.f.u. (16) Cat. £430 {U} PH Plate 11	£240	6656	158a	1938 KGVl - 1s dull greenish-blue, lightly MM, h/r. Cat. £60 {MH} US ..	£27
6608	73,etc	1921-8 Script set to 3s ex 6d(7) fresh m.m. Cat. £150 {MH} US3	£54	6657	158b	1938 1/- dull blue (greyish paper). f.u. Cat. £160 {U} US3	£65
6609	73-80	1921-8 Script set plus some shades(14) fresh mint, the 3s is unmounted mint top marginal Cat. £224 {MH} US2	£102	6658	160	1938 2/6d slate l.m.m. Cat. £65 {MH} US3	£16
6610	80	1921-8 Script 3s slate green fresh l.m.m. Cat. £100 {MH} US2 (image available online only)	£51	6659	160-63	1938 GVI definitive top 4 values fine looking fresh, m.m. Cat. £450 {MH} PH Plate 11	£225
6611	80	1923 3/- slate green u.m. Cat. £100 {UM} US3	£68	6660	161	1938 KGVl - 5s blue and chestnut, lightly MM, h/r. Centred N but design well clear of perfs. Cat. £160 {MH} US (image available online only)	£67
6612	116-24	1929 GV Penguin set to 5/- fine & fresh appearance (6d with a crease) m.m. (9). Cat. £250 {MH} US3 PH Plate 11	£82	6661	162	1938 GVI 10/- black & orange brown cds fine used. Cat. £70 {U} US	£40
6613	116-24	1929 Whale and Penguins set to 5s(9) fresh m.m. Cat. £266 {MH} US3	£89	6662	163	1938 KGVl £1 v.f.u. Cat. £75 {U}	£35
6614	123	1929 GV 2/6d carmine on blue Penguin fine looking m.m. with h/r. Cat. £70 {MH}	£30	6663	146-159	1938-49 KGVl - short / part set of 13v to 1s.3d (ex 1s), mint, h/r/s. ½d with damaged SW corner perf. Cat. £75 {MH} US	£27
6615	116-122	1929-37 KGV - short set of 7v, ½d to 1s, wmk Mult Script CA, perf 14. Fine mint, small h/r. Cat. £90 {MH} US4	£26	6664	145-159	1938-50 KGVl - Island Scenes - definitive issue, short set of 14v, ½d to 1s.3d, mint with h/r or hinge trace. 1d violet is poor example and not included in estimate. Cat. £100 {MH} US4	£29
6616	116-122	1929-37 KGV Fin Whale & Gentoo Penguins issue vals ½d to 1s plus SG116a - ½d, SG117a - 1d, SG121a - 6d perf variants and SG118 - 2d Shade, mint smal h/r. Average centring. (11) Cat. £152 {MH} US5	£44	6665	146/63	1938-50 Definitives l.m.m. Cat. £475 {MH} US3	£116
6617	116-25	1929-37 Whale and Penguins set plus 1d,4d,6d,1s shades(15) fresh m.m., very fine Cat. £896 {MH} US2	£457	6666	146/63	1938-50 Definitives l.m.m. Cat. £475 {MH} US3	£116
6618	116-26	1929-37 Whale & Penguin set complete to £1, incl. all the line perf issues, fresh, very fine mint. Super lot. (16) Cat. £899 {MH} PH Plate 11	£600	6667	146-157	1938-50 KGVl Pictorial issue vals ½d to 9d plus SG147a - 1d Black & Carmine, SG148a - 1d Black & Purple-Violet and SG153a - 3d Black & Deep Blue, mint small h/r. Fresh bright colours. (15) Cat. £140 {MH}	£96
6619	116-26	1929-37 Whale & Penguin set complete to £1, incl. all the line perf issues, fresh, very fine used. Scarce set. (16) Cat. £1000 {U} PH Plate 11	£625	6668	146-158	1938-50 KGVl - 11v from longer set, ½d to 1s (ex 2½d black and blue (152), 6d black (156)). Mint, remains of large hinge. Cat. £100 {MH} US7	£17
6620	127-34	1933 GV pictorial short set ½d-1/- m.m. with some h/r(8). Cat. £250 {MH} US3	£75	6669	146-159	1938-50 KGVl - Island Scenes - short set of 14v, ½d to 1s.3d, all UM except 1d (147), 2d (149), 2½d (152), 9d, 1s (158b), 1s.3d which have h/r or hinge trace. Basic shades except for 1d carmine, 1d purple-violet, 2d carmine-red, 3d deep blue, 6d deep brown & 1s dull blue. Total of 14 stamps. Cat. £160 {MH} US4	£52
6621	127-34	1933 Centenary set to 1s(8) fresh m.m., very fine Cat. £258 {MH} US2 ..	£106	6670	146-160	1938-50 KGVl pictorial set to 2/6 mint, extra shades of 3d, 6d & 1/- 2/6 is unmounted mint. Very fine little group(18) Cat. £268 {MH} PH Plate 11	£100
6622	127-34	1933 Centenary set to 1s, very fresh, very lightly hinged, very fine mint. (8) Cat. £250 {MH} PH Plate 11	£125	6671	146-160	1938-50 KGVl Pictorial issue vals ½d to 2s.6d, l.m.m. Very fresh bright colours. (15) Cat. £155 {MH}	£106
6623	133	1933 6d black & slate. l.m.m. Cat. £26 {MH} US3	£30	6672	146-160	1938-50 KGVl Pictorial issue vals ½d to 2s.6d plus SG147a - 1d Black & Vermilion, SG148a - 1d Black & Purple-Violet, SG150a - 2d Black & Red, SG153a - 3d Black & Deep Blue and SG158a - 1s Dull Greenish Blue, f.u. with small h/r. Average centring. (20) Cat. £100 {U} US4	£35
6624	133	1933 6d black & slate. u.m. Cat. £26 {UM} US3	£51	6673	146-163	1938-50 KGVl - Island scenes - full set of 18v, ½d to £1, wmk MSCA. Lightly MM, small h/r or hinge trace. Some paper undulation around hinged areas and very light gum toning on some values. 5s & £1 very fine mint. Cat. £475 {MH} US5 PH Plate 11	£100
6625	133	1933 GV pictorial 6d black & slate well centred cds fine used. Cat. £95 {U} PH Plate 11	£60	6674	146-63	1938-50 Set to £1 plus some shades(25) including SG 161c with small part corner cancel Port Stanley, fine used Cat. £967 {U} US3	£170
6626	133	1933 Centenary of British Administration - 6d Black & Slate top left hand corner marginal, superb u.m. Cat. £80 {UM} PH Plate 11	£56	6675	146-63	1938-50 GVI definitive set with some extras in mixed condition, ½d unused no gum & creased. 1d black & carmine small tone spot on back, 2½d (SG152) toned with gum faults. Extra shades 1d black & vermilion SG147a, 1d black & purple violet SG148a, 6d black & sepia SG155a. M.m. with some h/r. (21). Cat. £500 {MH} US PH Plate 11	£200

Lot No	Cat No	Description	Estimate	Lot No	Cat No	Description	Estimate
Falkland Islands - continued				Falkland Islands - continued			
6676	146-63	1938-50 set to £1, incl. all shades to 6d, plus additional 1s (2), 5s and 10s, v.f.u. (28) Cat. £460 {U} PH Plate 11	£250	6725	187-92	1955-57 QEII 4 covers each FDI for the 6 values, ½d 1d & 9d 2 Sept 1957 cover unaddressed very fine. 2d block of 4 plain cover addressed locally, 6d illust cover. 1/- addressed locally some tone marks around edge of stamp. {C} US2	£19
6677	146-63	1938-50 set complete to £1, plus additional shades/values, with 1s (4), 5s (3) and 10s (2), several are never hinged incl. 1s (2) and £1 fine m.m./u.m. Cat. approx. £1100. Nice lot. (29) {MH} PH Plate 11	£475	6726		1960 QE2 Birds set v.f.u. Cat. £122.3 {U} US	£40
6678	146-64	1938-50 set to £1, incl. 1d black & carmine, fine m.m. (19) Cat. £510 {MH} US4 (image available online only)	£112	6727	193-207	1960 Birds set to £1 complete(15) very fine used Cat. £80 {U} US3	£28
6679	158	1938-50 KGV Pictorial issue 1s Light Dull Blue, mint small h/r. (o/c NW) Cat. £75 {MH} US7 (B)	£15	6728	193-207	1960 QEII Birds definitive set very fine l.m.m. (15). Cat. £180 {MH} US PH Plate 12	£76
6680	160	1938-50 KGV I - Island Scenes - 2s.6d slate (Gentoo Penguins), UM, single short perf at base. Cat. £60 {UM} US4	£20	6729	193-207	1960 QEII Birds definitive set cds very fine used (15). Cat. £80 {U} US ..	£44
6681	161	1938-50 KGV Pictorial issue - 5s Blue & Chestnut, mint small h/r. Fresh bright colours. Cat. £160 {MH} PH Plate 11	£110	6730	204 & 05	1960 QEII Birds 2/- black & brown red, 5/- black & turquoise both fine m.m. Cat. £60 {MH} US4	£18
6682	161	1938-50 KGV I - Island Scenes - 5s blue and chestnut (Sea Lion), very lightly MM with faint hinge trace. Cat. £150 {MH} US4 (image available online only)	£52	6731	193/207	1960-66 Definitives l.m.m. Cat. £180 {MH} US3	£43
6683	161	1938-50 5s blue and chestnut, centred to NW, yellowish gum, l.m.m. Cat. £150 {MH} US6	£23	6732	193/207	1960-66 Definitives l.m.m. Cat. £180 {MH} US3	£43
6684	161	1938-50 KGV Pictorial issue vals - 5s Blue & Chestnut, f.u. with small h/r. (o/c S) Cat. £95 {U} US4 (image available online only)	£33	6733	193/207	1960-66 Definitives u.m. Cat. £180 {UM} US3	£68
6685	161	1938-50 KGV I - Island Scene - 5s blue and chestnut, lightly MM, hinge trace. Cat. £150 {MH} US4 (image available online only)	£46	6734	193-207	1960-66 BIRDS set to £1, v.f.u. (15) Cat. £80 {U}	£34
6686	161b	1938-50 5s indigo and pale yellow-brown, well centred, very fresh, very fine mint. Exceptional. RPS Cert. (1983). Cat. £1100 {MH} US4 PH Plate 11	£443	6735	193-207	1960-66 QEII Birds definitives superb used set of 15. Cat. £80 {U}	£35
6687	162	1938-50 KGV Pictorial issue - 10s Black & Orange-Brown, mint small h/r. Fresh bright colours. Cat. £200 {MH} PH Plate 11	£138	6736	193-207	1960-66 BIRDS set to £1, fresh, fine mint. (15) Cat. £180 {MH} PH Plate 11	£68
6688	163	1938-50 KGV Pictorial issue - £1 Black & Violet, mint small h/r. Fresh bright colours. Cat. £140 {MH} PH Plate 11	£98	6737	193-207	1960-66 QEII - Birds - full set of 15v, ½d to £1, lightly MM, light hinge trace. ½d, 1d, 2d & 2s Waterlow printings. Cat. £170 {MH} US5	£37
6689	163	1938-50 KGV I - Island Scenes - £1 black and violet (Arms of the Falkland Islands), lightly MM with hinge traces. Centred NE. Cat. £130 {MH} US4 (image available online only)	£41	6738	193-207	1960-66 Birds issue set of 15 vals ½d to £1 f.u. with small h/r. (15) Cat. £80 {U} US5	£23
6690	163	1938-50 KGV I - Arms of the Falkland Islands - £1 black and violet, lightly MM, remains of large hinge. Cat. £130 {MH} US4 (image available online only)	£35	6739	193a/204a	1960-66 BIRDS DLR printings ½d, 1d, 2d and 2s, fine and fresh, l.m.m. (4) Cat. £266 {MH} PH Plate 12	£100
6691	180-185	1938-50 KGV Pictorial issue vals 1s to 10s (Missing SG181 - 1s.3d Orange), mint small h/r. Fresh bright colours. (5) Cat. £136 {MH} US7 ...	£27	6740	193a/204a	1960-66 BIRDS ½d, 1d, 2d and 2s, the DLR printings, v.f.u. (4) Cat. £107 {U}	£50
6692	152, 56 & 59	1946-49 GVI 3 locally addressed plain FDI covers 2½d SG152, 6d black SG156 both 15 Jun 1949. 1/3d 11 Dec 1946. Very fine {C} US2	£39	6741	193ab	1960-66 BIRDS ½d, with WEAK ENTRY, blunted perf at bottom, o/wise v.f.u. Cat. £60 {U}	£28
6693	166-67	1948 Silver Wedding pair on two plain FDI covers both tied with Port Stanley 1 Nov 1948 cds. Display quality very fine. {C} US2 (image available online only)	£98	6742	195ab	1960-66 BIRDS 2d, with WEAK ENTRY, very fine used. Cat. £150 {U} PH Plate 12	£75
6694	167-168	1948 KGV I - RSW set of 2v, mint, light hinge trace. Cat. £92 {MH} US (image available online only)	£44	6743	193ab	1962 DLR printing ½d black & green with 'Weak Entry' fine m.m. Cat. £85 {MH} US2	£35
6695	168-185	1949-52 KGV UPU & 1952 set to £1, superb used (18) Cat. £106 {U} US	£48	6744	210w	1962 Radio 2s, watermark inverted, fine and fresh, u.m. Cat. £140 {UM} PH Plate 11	£75
6696	161d	1950 5/- steel blue & buff brown. f.u. Cat. £500 {U} US3	£204	6745		1962-2006 QEII - Balance mint collection of c550 stamps, 17 MS, 2 Presentation Packs, 1 Max Card & Postage Due set, virtually complete for the period from 1962-1976, 1981-1993, 2002-2003 & 2005-2006 but excludes some definitive sets. In mounts on album pages. Cat Value c£765. {CC} US4	£164
6697	161d	1950 5/- steel blue & buff brown. f.u. Cat. £500 {U} US3	£204	6746	227 & 227a	1966 Pictorial ½d Black & Green Wmk sideways and ½d Black & Green 'Weak entry', superb u.m. (2) Cat. £38 {UM} US	£22
6698		1952 Port Stanley First Overseas Airmail cancel 1952 on airmail cover with GVI 1/- SG180. Addressed to Greenford Middx. Very fine condition. {C}	£40	6747	193-202	1968 1960 definitive short set to 1/- on illust cover. The ½d & 2d both DLR printing. Tied with Fox Bay 1 July 1968 cds. Very fine. {C} US2	£35
6699	172/85	1952 Definitives f.u. Cat. £90 {U} US3	£33	6748	232/45	1968 Definitives u.m. Cat. £75 {UM} US3	£23
6700	172-185	1952 KGV I - full set of 14v to £1, very fine used, light h/r. Cat. £90 {U} US2	£40	6749	232-245	1968 QEII - Flowers - full set of 14v, ½d to £1, UM. Cat. £65 {UM} US4	£20
6701	172-185	1952 KGV I - full set of 14v to £1, wmk MSCA. Lightly MM. Cat. £180 {MH} US7	£34	6750	232-45	1968 Flowers set to £1 complete(14) very fine used Cat. £50 {U} US3 ..	£17
6702	172-185	1952 KGV Pictorial set of 14 vals ½d to £1, f.u. with small h/r. (14) Cat. £90 {U} US5	£27	6751	232-45	1968 Flowers set to £1 (plus £ 1971 printing), incl. ½d corner block of 4 with 'Crown damaged' variety, fine u.m./l.m.m. (19) Cat. £87 {MH} US4	£20
6703	172-185	1952 KGV I set of 14 very fine mint Cat. £180 {MH} US6	£33	6752	232-45	1968 QEII Flowers definitive set very fine l.m.m. (14). Cat. £75 {MH} US	£34
6704	172-85	1952 Set to £1(14) very fine used Cat. £90 {U} US3	£34	6753	232-45	1968 Flowers definitive set cds very fine used. (14). Cat. £50 {U} US	£27
6705	172-85	1952 Set to £1 complete(14) very fine used Cat. £90 {U} US3	£33	6754		1968-2005 Unmounted mint collection in a luxury Prinz binder(736 stamps, 27 mini sheets), high degree of completion for the period, also a few later sets. A fine lot, high retail value HEAVY/OVERSIZE LOT - OVERSEAS SHIPPING SURCHARGE APPLIES {CC} US3	£409
6706	172-85	1952 GVI definitive set on 3 plain 2 Jan 1952 plain covers tied with Port Stanley cds. Very fine display quality covers. {C} US2 (image available online only)	£157	6755		1968-99 Group of 11 illust mainly unaddressed FDC's, each with Fox Bay cancels, 228-31, 250-53, 276-88 (plain cover), 402-04, 430, 469-83, 536-38, 563-66 & 838-39. Very fine. {C} US2	£67
6707	172-85	1952 GVI definitive set fine m.m. (14). Cat. £190 {MH} US PH Plate 11	£89	6756	254/310	1970 Defence Force to 1974 Battle basic issues complete, incl. definitives, fine u.m. (56) Cat. £148 {UM} US4	£32
6708	172-85	1952 GVI definitive set cds very fine used (14) Cat. £90 {U} US (image available online only)	£53	6757	259w	1970 SS Great Britain 4d, watermark Crown to right, fine right marginal u.m. Cat. £20 {UM}	£12
6709	172-85	1952 set to £1, very fine used. (14) Cat. £90 {U}	£46	6758		1970's-80's Small selection of u.m. Definitives sets, with 1978 Ships SG 331-345, both with and without inprints, 1984 Insects and Dependencies SG 74A-88A (4 sets) Cat. £44 {UM} US4	£15
6710	172-85	1952 set to £1 (never hinged), fine m.m. (14) Cat. £190 {MH}	£80	6759	263/315	1971 (incl. ½p on ½d 'damaged Crown' variety) and 1972 defin sets, 1974 wmk change set to 6p, 1975 ½p etc, v.f.u. (35) Cat. £100 {U}	£46
6711	172-85	1952 set to £1, light patchy yellowing on 5s, o/wise very fine u.m. (14) Cat. £180 {UM} US5	£37	6760	263/320	1971 to 1975 basic issues complete, incl. 1971 ½p on ½d 'damaged Crown' variety, very fresh, fine u.m. (58 + MS) Cat. £170 {UM}	£80
6712	177-184	1952 KGV Pictorial issue vals 4d to 10s (Missing SG182 - 2s.6d), mint small h/r. Lovely fresh bright colours. (7) Cat. £126 {MH} US7	£31	6761		1971-74 Superb u.m. collection on 3 stock cards. SG263-305 and SG307-310. (46) Cat. £137 {CC} US	£84
6713	180	1952 1/- black u.m. Cat. £24 {UM} US3	£10	6762	263-MS367	1971-79 Group of 27 mainly illust & unaddressed FDC's dec surch set x 2 on plain covers. (Excl MS306) 1978 ships on 5 covers. {C} US2	£86
6714	180	1952 1/- black u.m. Cat. £24 {UM} US3	£10	6763		1971-84 Five definitive sets with 1971 Flowers surch set of 13 SG263-75. 1971 Flowers decimal currency set of 13 SG276-95. 1978 Mail Ships set of 15 SG331-45. 1983150th Anniv set of 11 SG439-49. 1984 Insects set of 15 SG469-83. Very fine u.m. Cat. £80 {UM} US	£44
6715	180	1952 KGV I - 1s black, mint, h/r. Cat. £24 {MH} US	£9	6764	276/88	1972 Definitives on Glazed paper u.m. Cat. £42 {UM} US3	£15
6716	182	1952 KGV I - 2s.6d olive-green, mint, h/r. Cat. £24 {MH} US	£9	6765		1972-2006 Group of sets & part sets on stock pages mint & mainly u.m. 45 commem sets or part sets between SG289-1065. Mainly 1970's-80's period. (216). Cat. £60 {CC}	£25
6717	186/262	1953 Coronation to 1970 S.S. Great Britain issues complete, ex. 1960 Birds, incl. 1968 Flowers ½d NW corner block of 4 with CROWN DAMAGED and extra £1, most (except definitives) are u.m., very fine u.m./m.m. (69) Cat. £200 {U}	£70	6766	307w-10w	1974 Battle set, all with wmk Crown to right variety, a couple are marginal, very fine u.m. (4) Cat. £295 {UM} PH Plate 12	£160
6718		1953-70 Superb u.m. collection on 5 stock cards. SG186-220 and SG223-262. (75) Cat. £356 {CC} US	£221	6767	310w	1974 16p HMS Ajax with Wmk Crown to right of CA. u.m. Cat. £40 {UM} US3	£14
6719	186-262	1953-70 Group of 18 mainly illust FDC's incl. 1960 Birds 9d-£1 on 1964 cover (not FDI) ½d-2½d on illust FDI. 1968 Flowers full set. Largely complete for period (Excls 187-92 & 228-31) {C} US2	£78	6768	310w	1974 35th Anniv of the Battle of the River Plate - 16p HMS Ajax 'Wmk Crown to right of CA', superb u.m. Cat. £38 {UM} US	£22
6720	187-92	1955 QEII pictorial set (m.m. with some h/r. (6). Cat. £45 {MH} US	£18	6769	316w	1975 Coinage 2p, wmk Crown to right variety, NW corner example, very fine u.m. Cat. £75 {UM}	£40
6721	187/92	1955-57 Definitives u.m. Cat. £45 {UM} US3	£16	6770		1975-82 Superb u.m. collection on 5 stock cards plus 2 sheetlets. SG311-314, SG316-327, SG327 with unlisted flaw 'Black mark on 'I' of Jubilee in top stamp of vert pair', SG328-345b, SG346-347, SG348a Sheetlet, SG351-366, SG368-438 and Wmk errors SG363w, SG364w and SG387w. (136 and 2 sheetlets) Cat. £96 {CC} US	£59
6722	187/92	1955-57 Definitives u.m. Cat. £45 {UM} US3	£16				
6723	187/92	1955-57 Definitives l.m.m. Cat. £45 {MH} US3	£10				
6724	187-192	1955-57 QEII - full set of 6v, ½d to 1s, lightly MM, hinge trace. Cat. £40 {MH} US5 (B)	£8				

Lot No	Cat No	Description	Estimate
Falkland Islands - continued			
6771	321/370	1976-79 plus 1977 Jubilee panes of four, 1979 Airport 25p Crown to left, unmounted mint. (84 stamps) Cat. £78.6 {UM}	£45
6772	(SB2)	1978 Mail Ships booklet, the 5 panes on two covers (not First Day), a little yellowed at edges and reverse of covers unaddressed. {C} US4	£4
6773	331A/45A	1978 Definitives in GUTTER pairs. u.m. Cat. £36 {UM} US3	£12
6774	331A/45A	1978 Definitives in GUTTER pairs. u.m. Cat. £36 {UM} US3	£12
6775	331A/45A	1978 Definitives in right marginal GUTTER blocks of 4. u.m. Cat. £80 {UM} US3	£28
6776	331A/45A	1978 Definitives in GUTTER pairs. u.m. Cat. £36 {UM} US3	£12
6777	360w	1979 Stanley Airport 3p, Crown to right, unmounted mint. Cat. £42 {UM}	£28
6778	361w	1979 Stanley Airport 11p, Crown to left, unmounted mint. Cat. £70 {UM}	£45
6779	362w	1979 Stanley Airport 15p, Crown to left, unmounted mint corner example. Cat. £70 {UM}	£45
6780	375w	1980 Dolphins and Porpoises - 15p Black, Chestnut & Greyish Blue, superb u.m. 'Wmk Crown to right of CA'. Cat. £90 {UM} US (image available online only)	£57
6781	375w	1980 Dolphine and Porpoises 15p, Crown to right, unmounted mint corner example. Cat. £90 {UM} PH Plate 11	£60
6782	371/596	1980-89 complete incl. 1989-90 Sailing Ships set, plus a few extras incl. watermark varieties, unmounted mint. (220 stamps and 5 miniature sheets) Cat. £233.85 {UM}	£150
6783	394w	1981 Farm Animals 25p, Crown to right, unmounted mint. Cat. £110 {UM} PH Plate 11	£70
6784	402w	1981 Royal Wedding 10p, watermark inverted, unmounted mint. Cat. £80 {UM} PH Plate 12	£50
6785	403w	1981 Royal Wedding 13p, watermark inverted, unmounted mint. Cat. £30 {UM}	£20
6786		1982 Rebuilding Fund £1 + £1 unmounted mint marginal with variety, watermark sideways to right, scarce. {UM} US7 (B)	£15
6787	430w	1982 Rebuilding Fund £1 + £1, watermark Crown to right, unmounted mint with top sheet margin. Cat. £90 {X} PH Plate 12	£55
6788	434w	1982 Birds 10p, watermark upright, unmounted mint. Cat. £32 {UM}	£20
6789		1983-88 Superb u.m. collection on 5 stock cards plus 2 mini sheets. SG439-457, SG459-468, SG469a-483a, SG470b, SG484-495, SG497-566. (129 and 2 mini sheets) Cat. £98 {CC} US	£61
6790		1984-2008 1984 Insects and Butterflies set to £3 in u.m. gutter pairs. Also 2008 Airs set to £5. Cat. £64 {UM} US2	£27
6791	497-596	1985-89 Group of 24 illust unaddressed FDC's largely complete for period (Excl 543-46 & 563-66). Very fine. {C} US2	£55
6792	566w	1988 Lloyds List 58p, watermark inverted, unmounted mint marginal example. Cat. £35 {UM}	£22
6793	567/82	1989 Definitives. u.m. Cat. £70 {UM} US3	£28
6794	567-82	1989 Cape Horn Sailing Ships definitive set very fine u.m. (16). Cat. £75 {UM} US	£44
6795	567-582	1989-90 Cape Horn Sailing Ships, set of 16 vals 1p to £5, superb u.m. (16) Cat. £75 {UM} US	£46
6796		1989-93 Superb u.m. collection on 4 stock cards plus 3 mini sheets. SG583-659, SG661-679 and SG681-695. (97 and 3 mini sheets) Cat. £156 {CC} US	£96
6797	597-670	1990-92 Group of 17 illust unaddressed FDC's complete for period (Excl MS660) 613-625 plain cover. Very fine. {C} US2	£51
6798	597/756	1990-95 complete incl. 1994 Marine Life set, unmounted mint. (137 stamps and 7 miniature sheets) Cat. £270 {UM}	£170
6799	D9-D18	1991-2005 Complete sets of Postage Due issues D9-D18 - 1p to £5, all in bottom marginal blocks of 4. Superb u.m. (10) Cat. £140 {PD} US3	£67
6800	665/70	1992 Centenary in top marginal TRAFFIC LIGHT GUTTER blocks of 4. u.m. Cat. £28 {UM} US3	£16
6801	665/70	1992 Centenary in top marginal TRAFFIC LIGHT GUTTER blocks of 4. u.m. Cat. £28 {UM} US3	£16
6802	665/70	1992 Centenary in bottom marginal TRAFFIC LIGHT GUTTER blocks of 6. u.m. Cat. £42 {UM} US3	£17
6803	665/70	1992 Centenary in bottom marginal TRAFFIC LIGHT GUTTER blocks of 6. u.m. Cat. £42 {UM} US3	£17
6804	665/70	1992 Centenary in top marginal TRAFFIC LIGHT GUTTER blocks of 4. u.m. Cat. £28 {UM} US3	£16
6805	671/4	1993 Gulls & Terns in TRAFFIC LIGHT GUTTER blocks of 4. u.m. Cat. £24 {UM} US3	£14
6806	671/4	1993 Gulls & Terns in TRAFFIC LIGHT GUTTER blocks of 6. u.m. Cat. £30 {UM} US3	£17
6807	671/4	1993 Gulls & Terns in TRAFFIC LIGHT GUTTER blocks of 4. u.m. Cat. £24 {UM} US3	£14
6808	671/4	1993 Gulls & Terns in TRAFFIC LIGHT GUTTER blocks of 6. u.m. Cat. £30 {UM} US3	£17
6809	671-726	1993-94 Group of 14 illust unaddressed FDC's complete for period, (Excl 696-700). Very fine. {C} US2	£59
6810	701/12	1994 Inshore Marine Life. u.m. Cat. £45 {UM} US3	£17
6811	701-12	1994 Inshore Marine Life definitive set very fine u.m. (12) Cat. £50 {UM} US	£27
6812	701-712	1994 Inshore Marine Life set of 12 vals 1p to £5, superb u.m. (12) Cat. £45 {UM} US	£28
6813	712	1994 £5 Octopus in a GUTTER pair. u.m. Cat. £34 {UM} US3	£16
6814	712	1994 £5 Octopus in a top marginal PLATE GUTTER pair. u.m. Cat. £34 {UM} US3	£21
6815		1994-97 Superb u.m. collection on 3 stock cards. SG696-700, SG713-740, SG742-745, SG752-764, SG766-769, SG771-778, SG780-783 and SG785-790. (76) Cat. £140 {CC} US	£87
6816		1995 Signed cover with 15p & 17p 'Tristar' stamps cds 'Mount Pleasant, Falkland Islands' 12th May 1995. Signed by Sir Rex Hunt, Air Commodore PG Johnson and Air Commodore KF Filbey. Certified 256/600 with 4 cachets on reverse. {C}	£25
6817	679	1995 Commemorative limited edition 319/600 flown cover 12 May 95, 10th Anniv Tristar Airbridge to Falkland Is, signed by Governor, Commanding Officer RAF Mount Pleasant, Commanding Officer 216 sqdn. Very fine {C} US2	£32

Lot No	Cat No	Description	Estimate
Falkland Islands - continued			
6818	737/40	1995 Second World War in marginal blocks of 4. u.m. Cat. £32 {UM} US3	£12
6819	727-825	1995-98 Group of 23 illust unaddressed FDC's (excl 746-51, 761-64, 766-69, MS779). Very fine. {C} US2	£98
6820		1996-2015 Group of 17 illust unaddressed FDC's each with Mt Pleasant alternative cancels. 761-MS765-MS770, 967-70, 1268-71, 1284-1307, 1320-33. Very fine. {C} US2	£86
6821	757/864	1996-99 complete incl. 1998 Visiting Birds set, unmounted mint. (96 stamps and 9 miniature sheets) Cat. £370 {UM}	£230
6822	780/3	1997 Ferns in marginal blocks of 4. u.m. Cat. £28 {UM} US3	£10
6823		1998 Superb u.m. collection on 2 stock cards. SG799-802, SG819-841, and SG843-846. (31) Cat. £132 {CC} US	£82
6824	804/15	1998 Rare birds. u.m. Cat. £45 {UM} US3	£19
6825	804-18	1998 Rare Visiting Birds definitive set very fine u.m. (15). Cat. £60 {UM} US	£32
6826	804-815	1998 Rare Visiting Birds set of 12 vals 1p to £5 plus SG816 - 9p x 2 and SG817 - 17p x 8 in seitenum strip of 10 plus 2 labels and SG818 - 35p in block of 6. Superb u.m. (14) Cat. £84 {UM} US	£52
6827	848-853	1999 Waterfowl set of 6 val s9p to 65p, superb u.m. (6) Cat. £23 {UM} US	£13
6828	854-857	1999 150th Anniv of California Goldrush, set of 4 vals 9p to 80p plus SGMS858 mini sheet, superb u.m. (5) Cat. £36 {UM} US	£21
6829	829-916	1999-2001 Group of 14 illust unaddressed FDC's (Excls 838-9, 840-1, 848-53, 867-69, 870-75, 876-79, 882-89 MS890, MS895, 896-901). MS881 on Benham cover. Royal Navy 903-08 Mercury cover. Very fine. {C} US2	£106
6830	865/889	2000 complete, unmounted mint. (17 stamps and 4 miniature sheets) Cat. £129.75 {UM}	£80
6831	891/916	2001 complete, unmounted mint. (stamps and miniature sheets) Cat. £103 {UM}	£65
6832	917/946	2002 complete, unmounted mint. (32 stamps and 2 miniature sheets) Cat. £100 {UM}	£65
6833	941-944	2002 Off-shore Islands (2nd series), set of 4 in two left hand marginal se-tenant gutter pairs. Superb u.m. (2) Cat. £30 {UM} US3	£12
6834	917-1007	2002-04 Group of 15 illust unaddressed FDC's Not complete, (Excls 945-6, 951, 954-75, MS1001). Very fine. {C} US2	£118
6835		2002-08 Group of 12 illust unaddressed FDC's all with Fox Bay cancels, 941-44, 972-75, 1021-24, 1072-75, 1083-86, 1096-1107, MS1108, 1112-15, 1116-19 & 1120-25. Very Fine. {C} US2	£106
6836	947/979	2003 complete incl. Birds set, unmounted mint. (36 stamps and 1 miniature sheets) Cat. £134.25 {UM}	£85
6837	954-965	2003 Birds set of 12 vals 1p to £5, horizontals are right hand marginals and verticals are all bottom marginals, plus SG966a - Self adhesive 'Rockhopper Penguins' booklet pane of 8'. Superb u.m. (13) Cat. £64 {UM} US3	£30
6838	954-965	2003 Birds set of 12 vals 1p to £5, superb u.m. (12) Cat. £55 {UM} US	£34
6839	954-965	2003 Birds set of 12 vals 1p to £5, superb u.m. (12) Cat. £55 {UM} US	£34
6840	1002-1007	2004 90th Anniv of Battle of the Falkland Islands set of 6 vals 24p x 3 different and 50p x 3 different, in 2 gutter marginal blocks of 6. Superb u.m. (2) Cat. £43 {UM} US3	£21
6841	980/1007	2004 complete, unmounted mint. (27 stamps and 1 miniature sheets) Cat. £111 {UM}	£70
6842	1008/1033	2005 complete, unmounted mint. (26 stamps and 2 miniature sheets) Cat. £108.5 {UM}	£70
6843	D9/18	2005 Postage Due Penguins set, unmounted mint upper right corner examples. (10 stamps) Cat. £32 {UM}	£20
6844	1008-1065	2005-06 Group of 16 illust unaddressed FDC's complete for period. Very fine {C} US2	£114
6845		2006 Buckingham limited edition 65/300 Anniv Victory Cross pair SG1054-55 (& GB Poppy 1st) illust FDC Signed by Sara Jones wife of LT Col H Jones VC. Very fine. {C} US2	£32
6846	1034/1065	2006 complete, unmounted mint. (29 stamps and 2 miniature sheets) Cat. £87 {UM}	£55
6847		2007 Complete year plus Sheetlet of 8 of SG1082, in superb u.m. on 6 Prinz stock boards. (18 Stamp, 3 mini sheets and 1 sheetlet). Cat. £107 {UM} US3	£50
6848	1066/1087	2007 complete, unmounted mint. (20 stamps and 3 sheetlets or miniature sheets) Cat. £94.5 {UM}	£60
6849	1066-1120	2007-08 Group of 17 illust unaddressed FDC's complete for period (MS1077 as a block of 8 only). Very fine. {C} US2	£125
6850	1088-MS1126	2008 Year issue complete except for SG1096-1107 Aircraft set, in superb u.m. on 4 Prinz stock boards. (24 Stamps and 3 mini sheet). Cat. £105 {UM} US3	£49
6851	1096-1107	2008 Aircraft definitive set very fine u.m. (12) Cat. £50 {UM} US	£27
6852	1096-1107	2008 Aircraft set of 12 vals 1p to £5, superb u.m. (12) Cat. £52 {UM} US	£32
6853		2008-10 Breeding Penguins 1st Issue set of 6 vals inscribed 'Airmail Postcard', all top marginals (Magellanic and Albinio Rockhopper stamp both have/p SE corner) and SG1174-1179 - Breeding Penguins 2nd issue superb bottom left hand corner marginal set. Superb u.m. (12) Cat. £36 {UM} US	£20
6854	MS1135-1184	2009-10 Group of 14 illust unaddressed FDC's complete for period (Excl 1127-34 & MS1180). Very fine {C} US2	£86
6855		2009-13 Group of 12 illust unaddressed FDC's each with Fox Bay cancels. 1136-39, 1149-52, 1157-60, 1169-72, MS1173, 1174-79, 1185-88, 1194-97, 1198-1201, MS1202, 1203-06 & 1277-82. Very fine. {C} US2	£94
6856	1185-1188	2011 70th Anniv of Royal Air Force Search and Rescue, set of 4 vals 27p to £1.15 in top right hand corner marginal blocks of 4 and in vertical right hand marginal gutter pairs. Superb u.m. On 1 Prinz stock board. (8) Cat. £90 {UM} US3	£42
6857	1185-1246	2011-12 Group of 15 illust unaddressed FDC's (Excl 1194-1206). Very fine. {C} US2	£98
6858	1207-1210	2012 Marine Life set of 4 vals 27p to £1.15 in top right hand corner marginal blocks of 4. Superb u.m. (4) Cat. £30 {UM} US3	£15

Lot No	Cat No	Description	Estimate
Falkland Islands - continued			
6859	1207-1246	2012 Year issue complete except for SG1231-1242 - set of 13 Whales and Dolphins, in superb u.m. on 3 Prinz stock boards and 1 stock card. (24 Stamps and 2 mini sheets). Cat. £84 {UM} US3	£40
6860	1211-1214	2012 Diamond Jubilee set of 4 vals 27p to £1.71 in corner marginal blocks of 4. Superb u.m. (4) Cat. £31 {UM} US3	£16
6861	1216-1221	2012 30th Anniv of Liberation set of 6 vals 30p to £1.20 in bottom right hand corner marginal blocks of 4. Superb u.m. (6) Cat. £58 {UM} US3	£28
6862	1222-1225	2012 Coastal Landscapes set of 4 vals 30p to £1.20 in bottom right hand corner marginal blocks of 4. Superb u.m. (4) Cat. £57 {UM} US3	£28
6863	1226-1229	2012 Maritime Heritage (5th issue) set of 4 vals 30p to £1.20 in bottom right hand corner marginal blocks of 4. Superb u.m. (4) Cat. £56 {UM} US3	£28
6864	1231-1242	2012 Whales and Dolphins set of 12 vals 1p to £5 bottom left hand marginal blocks of 4 plus SG1235a - 31p vertical pair and a single. Superb u.m. (14) Cat. £198 {UM} US3	£94
6865	1231-1242	2012 Whales and Dolphins set of 12 vals 1p to £5 (SG1235a - 31p not included), superb u.m. (12) Cat. £45 {UM} US	£28
6866	1231-42	2012 Whales definitive set very fine u.m. (13). Cat. £45 {UM} US	£25
6867	1243-1246	2012 Colour in Nature (1st series), set of 4 vals 30p to 75p in 4 marginal blocks of 8, with Falklands Islands - Colour in Nature printed on selvage at the top and with colour code and 1A in left hand margin of 2 and the other 2 have 1C in left hand margin. superb u.m. (4) Cat. £68 {UM} US3	£31
6868	1247-1250	2013 Referendum about status of Falkland Islands as overseas Territory of the UK set of 4 vals 3p to £1.76 in top left hand corner marginal blocks of 4. Superb u.m. (4) Cat. £38 {UM} US3	£17
6869	1247-MS1283	2013 Year issue complete except for SGMS1283 - Penguins mini sheet, in superb u.m. on 4 1/2 Prinz stock boards. (29 Stamps and 2 mini sheets). Cat. £107 {UM} US3	£50
6870	1252-1256	2013 Margaret Thatcher Commemoration set of 4 vals 30p to £1.20 in top right hand corner marginal blocks of 4. Superb u.m. (4) Cat. £54 {UM} US3	£26
6871	1260-1263	2013 Sir Rex Hunt, Governor of the Falkland Islands 1980-85, commemoration set of 4 vals 30p to £1.20 in top right hand corner marginal blocks of 4. Superb u.m. (4) Cat. £46 {UM} US3	£22
6872	1264-1267	2013 60th Anniv of the Coronation, set of 4 vals 30p to £1.20 in bottom right hand marginal blocks of 4. Superb u.m. (4) Cat. £46 {UM} US3	£22
6873	1268-1271	2013 Shallow Marine Surveys Group, set of 4 vals 30p to £1.20 in bottom right hand marginal blocks of 4. Superb u.m. (4) Cat. £45 {UM} US3	£22
6874	1268-1271	2013 Shallow Marine Surveys Group, set of 4 vals 30p to £1.20 in senaten sheetlet of 16. Superb u.m. Cat. £48 {UM} US3	£23
6875	1273-1276	2013 Colour in Nature (2nd series), set of 4 vals in 2 se-tenant blocks of 8 with margins top and both sides. Superb u.m. (2) Cat. £32 {UM} US3	£16
6876	1277-1282	2013 Penguins set of 6 vals all in horiz bottom left hand corner marginal blocks of 4, (65p) Inscribed Airmail Postcard. (6) Cat. £54 {UM} US3	£26
6877	1247-1307	2013-14 Group of 16 illust unaddressed FDC's complete for period (Excl MS1283). Very fine. {C} US2	£98
6878	1300-1307	2014 Superb u.m. - SG1300-1303 set of 4 vals 30p to £1.20 in horiz bottom left hand corner marginal pairs and SG1304-1307 - set of 4 vals 30p to £1.20 in bottom marginal pairs. (8) Cat. £52 {UM} US3	£24
6879		2014-16 Group of 13 illust unaddressed FDC's each with Fox Bay cancels. 1284-87, 1288-1307, 1320-33, 1338-MS1352. Very fine. {C} US2	£98
6880	1208-1211	2015 Birds and their Young. Set of 4 vals 30p to £1.20 in marginal blocks of 4. Superb u.m. (4) Cat. £52 {UM} US3	£24
6881	1312-1315	2015 Colour in Nature (4th series), set of 4 vals 30p to 75p in 2 marginal blocks of 8. Superb u.m. (2) Cat. £32 {UM} US3	£16
6882	1316-1319	2015 800th Anniv of the Magna Carta, set of 4 vals 30p to £1.20 in top left hand corner marginal blocks of 4. Superb u.m. (4) Cat. £54 {UM} US3	£26
6883	1320-1323	2015 Penguins, Predators and Prey (4th series), set of 4 vals 30p to £1.20 in top right hand corner marginal blocks of 4. Superb u.m. (4) Cat. £54 {UM} US3	£26
6884	1324-1327	2015 Queen Elizabeth II Briains Longest Reigning Monarch, set of 4 vals 30p to £1.25 in right hand corner vertical strips of 4. Superb u.m. (4) Cat. £54 {UM} US3	£26
6885	1308-1358	2015-16 Group of 12 illust unaddressed FDC's complete for period.(Excl MS1359).Very fine. {C} US2	£90
6886	1353-1358	2016 Endemic Plants, set of 6 vals 31p to £1.01 all in horiz bottom left hand corner marginal pairs. Superb u.m. (6) Cat. £24 {UM} US3	£10
6887		2016-17 Group of 12 illust unaddressed FDC's each with Mt Pleasant alternative cancels. 1338-MS1352, 1360-92. Very fine. {C} US2	£94
6888	1368-1379	2017 Small Birds - set of 12 vals 1p to £5 all top left hand corner marginals and SG1380 - Local Rate inscription self adhesive booklet pane of 10. Superb u.m., on 1 Prinz stock board. (13) Cat. £52 {UM} US3	£24
6889		2017- Group of 12 illust unaddressed FDC's each with Fox Bay cancels. 1360-1404, MS1409, 1410-25. Very fine. {C} US2	£106
6890	1360-1425	2017-18 Group of 17 illust unaddressed FDC's complete for period. Very fine. {C} US2	£110
6891		2018-19 Group of 11 illust unaddressed FDC's each with Mt Pleasant alternative cancels. 1393-1404, MS1409, 1410-39. Very fine. {C} US2	£67
6892		2019-22 Group of 15 illust unaddressed FDC's each with Mt Pleasant alternative cancels. 2019 Land Rovers & Cancer Support complete to 2022 Shackleton. {C} US2	£78
6893		2019-22 Group of 18 illust unaddressed FDC's each with Fox Bay cancels. Complete from 1426- Shackleton Jan 2022. Very fine. {C} US2	£94
6894	1426-	2019-22 Group of 18 illust unaddressed FDC's complete for period up to Shackleton Jan 2022. Very fine. {C} US2	£106
6895		2020-22 Collection of f.u. C.T.O. sets on 4 Prinz stock boards. Wrecks (4th series), Mine Clearance, Christmas 2020, 95th Birthday of Queen Elizabeth II, TRIP Scheme, Black Browed Albatross, Death Centenary of Sir Ernest Sackleton and Sir David Attenborough mini sheet. (42 plus 1 mini sheet) {U} US3	£109
6896		2022 Death Centenary of Sir Ernest Shackleton, set of 4 vals 32p to £1.26 in bottom marginal blocks of 4. Superb u.m. (4) {UM} US3	£24

Lot No	Cat No	Description	Estimate
6897	1504-MS1506	2022 Queen's Diamond Jubilee pair & MS on two illust unaddressed FDC's with Mount Pleasant 12 May 2022 cancels. The last day of opening for this Post Office. {C} US2	£24
FALKLAND ISLANDS - DEPENDENCIES			
6898		Group of 8 covers, 6d Thick Maps, 2½d Thin Maps FDI. Victory pair, 53 Coronation, 1954 ½d & 2½d Signy Island FDI, Trans Antarctic x 3 one with Base 'J' cancel. {C} US2	£24
6899	G16a	1944 Map 1s black and purple, dot in "T", unmounted mint. Cat. £55 {UM}	£35
6900	G1-8	Maps set (2) with SG G6e 6d ochre shade m.m. Cat. £78 {MH}	£35
6901		1944 GVI sets of 8 each for Graham Land, A1-8. South Georgia B1-8. South Orkneys C1-8 & South Shetlands D1-8. m.m. (D1-8 with heavy h/r). (32). Cat. £88 {MH} US	£27
6902	A1/D8	1944 Overprint sets complete l.m.m. Cat. £88 {MH} US3	£24
6903	A1/D8	1944 Overprint sets complete u.m. Cat. £88 {UM} US3	£40
6904	A1/D8	1944 Overprint sets complete u.m. Cat. £88 {UM} US3	£40
6905	A1/8	1944-45 Graham Land overprints with both 6d. u.m. Cat. £38 {UM} US3	£17
6906	A1/8	1944-45 Graham Land overprints with both 6d. u.m. Cat. £38 {UM} US3	£17
6907	A1/8	1944-45 the four overprinted sets, with matching right margins, unmounted mint. (32 stamps) Cat. £88 {UM}	£55
6908	A1-D8	1944-45 the four overprinted sets to 1s, fine m.m. (32) Cat. £88 {MH} US4	£19
6909	A1-D8	1944-45 Overprinted KGVI sets of 8 for the 4 Dependencies, very fine mint (32) Cat. £88 {MH}	£35
6910	B1/8	1944-45 South Georgia overprints with both 6d. u.m. Cat. £38 {UM} US3	£17
6911	C1/8	1944-45 South Orkneys overprints with both 6d. u.m. Cat. £38 {UM} US3	£17
6912	C1/8	1944-45 South Orkneys overprints with both 6d. u.m. Cat. £38 {UM} US3	£17
6913	D1/8	1944-45 South Shetlands overprints with both 6d. u.m. Cat. £38 {UM} US3	£17
6914	A1/G24	1944-49 KGVI collection on stock page with the 4 sets of 1944-45 overprints mint, then thick Maps set (plus 2½d thin map), RSW pair, Victory pair & UPU set of 4, these all very fine used (49) Cat. £138 {MX} US	£48
6915	A1-B8/G1/24	1944-49 The 4 sets of 8 overprints then 1946-49 Map values ½d, 1d, 2d thick map then 2½d3d, 4d, 6d & 1/- thin map, 9d thick map. Plus RSW pair, Victory & UPU set. All very fine mint (49) Cat. £182 {MH} US5	£39
6916		1944-72 Mint collection(73) including 1944-5 opt sets with 6d shades, 1946-9 Map sets, fine {C} US3	£41
6917		1944-9 Mint collection on leaves(82) including 1944-5 sets, Map sets, thin Map set with dot in 'T', fine {CC} US2	£62
6918		1944-95 Mint and used collection on leaves(133 stamps,2 m.s.) including 1944-5 sets mint, South Georgia 1971 Decimal surcharge set mint, mainly fine {CC} US2	£33
6919	A6a	1945 6d blue-black and brown, the four Dependency overprinted issues, lightly hinged mint. (4 stamps) Cat. £64 {MH}	£30
6920		1946 GVI Graham Land, S Georgia, S Orkneys & S Shetland sets each on cover (NOT First Day) addressed to T Binnie Port Stanley. Very clean. (4 covers). {C} US2	£78
6921	G1/8	1946 thick Map set, fine used. (8 stamps) Cat. £27 {U}	£18
6922	G1-16	1946 GVI thick maps set & thin maps set m.m. (G14-16 with some h/r). (17). Cat. £100 {MH} US	£36
6923	G1-8	1946 GVI Thick Maps set on cover tied South Georgia 1 Aug 1946 cds. Addressed to Wimbledon. Creas at bottom well clear o f stamps. {C} US2	£32
6924	G6e	1946 6d black & ochre l.m.m. Cat. £55 {MH} US3	£16
6925	G1/8	1946-49 thick Map set, plus 6d black and ochre, fine mint. (9 stamps) Cat. £68 {MH}	£33
6926	G17/24	1946-49 Victory, Silver Wedding and UPU sets unmounted mint and same fine used. (16 stamps) Cat. £43.25 {MX}	£27
6927	G1a	1946-49 thick Map 1d, 4d, 6d, 9d and 1s with gap in 80th parallel, fine used. (5 stamps) Cat. £59.5 {U}	£38
6928	G1a/8a	1946-49 thick Map set in horizontal pairs, one in each with gap in 80th parallel, nearly all varieties are unmounted mint. (8 pairs) Cat. £53.25 {MH}	£35
6929	G6ea	1946-49 thick Map 6d black and ochre, gap in 80th parallel, fine used. Cat. £160 {U} PH Plate 12	£100
6930	G6ea	1946-49 thick Map 6d black and ochre, gap in 80th parallel, unmounted mint. Cat. £90 {UM} PH Plate 12	£58
6931	G9-24	1946-49 thin Map set to 1s, odd gum thin, plus 1946 to 1949 commems, m.m. (17) Cat. £108 {MH} US6 (B)	£14
6932	G9-G16	1946-49 KGVI - full set of 9v, map thin and clear, lightly MM with small h/r or hinge trace. ½d has paper adherence. Cat. £90 {MH} US4	£26
6933	G9-G16	1946-49 KGVI - Map thin and clear - set of 9v, the set is complete Mint - all UM (excluding 2d, 3d & 6d MM which may be worth upgrading to UM). Cat. £90 {MH} US4	£29
6934		1946-82 Small collection of mainly u.m. with just a few early mint small h/r on 3 stock cards. SGG1-G8, SGG21-G24, SGG27, SG84b-86b and SG89-112. (40) Cat. £37 {CC} US5 (B)	£10
6935	G1aa	1946-9 Thick Map ½d black and green var. extra island fine used Cat. £325 {U} US2	£125
6936	G14	1948 KGVI - map thin and clear - 6d black and orange, v.l.m.m., hinge trace. Cat. £24 {MH} US2	£11
6937	G14a	1948 thin Map 6d black and orange, dot in "T", unmounted mint marginal example. Cat. £55 {UM}	£35
6938	G9/16	1948 Thin Map set f.u. Cat. £110 {U} US3	£45
6939	G9/16	1948 Thin Map set f.u. Cat. £110 {U} US3	£45
6940	G9/16	1948 Thin Map set u.m. Cat. £90 {UM} US3	£41
6941	G9/16	1948 thin Map set, fine used. (9 stamps) Cat. £110 {U}	£70
6942	G21/4	1949 UPU in blocks of 4 f.u. Cat. £44 {U} US3	£18

Lot No	Cat No	Description	Estimate
Falkland Islands - Dependencies - continued			
6943		1949-85 Superb mainly u.m. with a few mint small h/r. collection on 4 stock cards plus 1 mini sheet. SG621-G44, SG74a-88a, SG74b-86b, SG89-111, SG109a, SG112-132, SG131w, SGMS133 toned on right hand edge, SG134-137 and SG148-152. (107 plus 1 mini sheet). Cat. £314 {CC} US	£187
6944	G25-40	1953 Coronation, 1954-62 set to £1, a few light tones on 4d and 1s, o/wise fine m.m. (7) Cat. £201 {MH} US3 (image available online only)	£51
6945	G25/44	1953-56 QEII Coronation, Ships set to 5/- & Trans-Antarctic set of 4, all very fine used(18) Cat. £86 {U} US4	£18
6946	G26-40	1954 QEII Ships set plus the listed shades of the ½d 1d & 1½d G26a, 27a & 28a. 2½d & 3d l.m.m. barely a trace the rest very fine u.m. (18) Cat. £265 {UM} US2 PH Plate 11	£118
6947	G26-40	1954 QEII complete set on large sheet of paper each cancelled with a very fine Hope Bay 1 Feb 1954 cds. Would make a superb f.u. set. Cat. £130 {U} US2	£67
6948	G26/40	1954-62 Definitives l.m.m. Cat. £225 {MH} US3	£51
6949	G26/40	1954-62 set to 1s, plus 10s and £1, v.f.u. Cat. £95 {U} US3	£32
6950	G26/40	1954-62 Definitives u.m. Cat. £225 {UM} US3	£82
6951	G26/40	1954-62 Definitives l.m.m. Cat. £225 {MH} US3	£51
6952	G26/40	1954-62 Pictorial set, plus De La Rue ½d, 1d and 1½d, finelightly hinged mint. (18 stamps) Cat. £268 {MH} PH Plate 11	£70
6953	G26-40	1954-62 Ships set to £1 complete plus ½d, 1d shades(17) v.f.u. Cat. £217 {U} US3	£75
6954	G26-40	1954-62 QEII definitive set with he 3 extra DLR printing ½d 1d & 1½d. fine l.m.m. (18). Cat. £265 {MH} US PH Plate 11	£125
6955	G26-G37	1954-62 QEII Pictorial issue vals ½d to 2s6d plus SG26a - ½d Black & Deep Green and SG28a - 1½d Black & Yellow-Olive, mint small h/r. Lovely fresh bright colours. (14) Cat. £90 {MH} US5	£26
6956	G26-G40	1954-62 QEII - full set of 15v, ½d to £1, mostly very lightly MM (hinge trace). Couple with small h/r. Cat. £200 {MH} US5	£44
6957	G26-40	1959 QEII complete set to £1- on cover, South Georgia 27 Mar 1959 cds cancels. Addressed to Bromley. Horiz crease affecting 2 stamps edge wear. {C} US2	£35
6958	G26a	1962 ½d black & deep green (DLR printing) in a bottom marginal IMPRINT block of 4. u.m. Cat. £40 {UM} US3	£21
6959	74A/152	1980-85 basically complete, unmounted mint. (83 stamps and 1 miniature sheet) Cat. £49.25 {UM}	£30
6960	74A-137	1980-85 Group of 16 FDC's complete for period (basic listing), 74A-88A on 3 hand addressed covers, rest all unaddressed. Plus 8 commemorative cards/covers. (24). {C} US2	£35
6961	112w	1982 £1 + £1 Rebuilding Fund, Crown to right, unmounted mint with top sheet margin. Cat. £100 {UM} PH Plate 12	£65
FALKLAND ISLANDS - DEPENDENCIES - GRAHAM LAND			
6962	A1-A8	1944 KGV1 - full set of 8v to 1s, lightly MM. Cat. £22 {MH} US2	£9
6963	A1-A8	1944 KGV1 - full set of 8v to 1s, mint, large h/r. Cat. £22 {MH} US	£9
6964	A1-A8	1944 KGV1 - full set of 8v to 1s, lightly MM with hinge trace. Cat. £22 {MH} US	£12
6965	A1-A8	1944 KGV1 - full set of 8v, lightly MM, h/r or hinge trace. Cat. £24 {MH} US4	£8
6966	A1-A8	1944-45 Falkland Islands issues ovpt 'Graham Land Dependency of', set of 8 vals ½d to 1s, mint small h/r. (8) Cat. £22 {MH} US5 (B)	£6
6967	A1-A8	1944-45 KGV1 - full set of 8v, lightly MM, h/r. Cat. £22 {MH} US5 (B) ..	£5
FALKLAND ISLANDS - DEPENDENCIES - SOUTH GEORGIA			
<i>For more lots, please see the GALLERY section at the front of the catalogue</i>			
6968		Falklands KEVII 1d x 2 plus a pair, on piece with 'FE 21 13' cds of South Georgia. V.fine Cat. £92 {U} US5	£22
6969	B1-B8	1944 KGV1 - full set of 8v to 1s, lightly MM. Cat. £22 {MH} US2	£9
6970	B1-B8	1944 KGV1 - full set of 8v to 1s, mint, large h/r. Cat. £22 {MH} US	£9
6971	B1-B8	1944 KGV1 - full set of 8v to 1s, lightly MM with hinge trace. Cat. £22 {MH} US	£12
6972	B1-B8	1944-45 KGV1 - full set of 8v, lightly MM, h/r. Cat. £22 {MH} US5 (B) ..	£5
6973	B1-B8	1944-45 Falkland Islands issues ovpt 'South Georgia Dependency of', set of 8 vals ½d to 1s, mint small h/r. (8) Cat. £22 {MH} US5 (B)	£6
6974	1-15	1963 set to £1 ultramarine, fine m.m., plus set to 1s, v.f.u. (25) Cat. £200 {X} US3	£51
6975	1-15	1963 QEII definitive set to £1- on FDI cover 17 July 1963. Very fine. {C} US2	£51
6976	1-16	1963 QEII - short set of 15v to £1, UM. Missing £1 grey-black from full set (issued 1969). Cat. £190 {UM} US2	£75
6977	1-16	1963-69 QEII Pictorial full set of including both £1 vals - 16 vals ½d to £1, superb u.m. (16) Cat. £200 {UM} US	£125
6978	1-16	1963-69 QEII definitive set with both £1 values file looking m.m. (16). Cat. £200 {MH} US PH Plate 12	£89
6979	1-16	1963-69 QEII Pictorial issue vals ½d to £1 (Missing SG14 - 10s Magenta and SG15 - £1 Ultramarine, plus SG17 - ½d Wmk W12, super u.m. (SG3 - 2d has a med soiling mark on back). (15) Cat. £20 {UM} US5	£27
6980	18/16	1963-69 Pictorial set with both ½d perfs, unmounted mint. (17 stamps) Cat. £200.5 {UM} PH Plate 12	£130
6981		1963-75 Small mixed mint and used collection comprising 3 stock cards and 1 mini sheet - SG1-5, SG8, SG10, mint small h/r, SG18a-30 - ½p on ½d to 25p on 5s (Missing SG21 - 2p on 2d) u.m., SG19, SG20, SG26-30 all f.u., SG19-20 Blocks of 4, SG32-35, SG36-37, SG40-41, SGMS42 and SG43 all superb u.m. (40 and 1 mini sheet) Cat. £79 {CC} US5	£22
6982		1963-79 Superb u.m. collection on 1 stock card. SG1, SG18a, SG32-35, SG40-41, SG43-45, SG50-52 and SG67-73. (19) Cat. £20 {UM} US	£11
6983	1-15	1965 QEII definitive set to fist £1- on 2 covers 5 Mar 1965. Unaddressed. Fine. {C} US2	£39
6984	1 2 & 10	1969 South Georgia 1969 (11 Oct??) registered cover to Bishop of the Falkland Islands Cyril Tucker Cambridge. Transit Signy Island 4 Apr 1969 on reverse. Needs research. {C} US2	£24
6985	18/31a	1971 Decimal u.m. Cat. £66 {UM} US3	£23
6986	18/31a	1971 Decimal u.m. Cat. £66 {UM} US3	£23
6987	18/31a	1971 Decimal u.m. Cat. £66 {UM} US3	£23

Lot No	Cat No	Description	Estimate
Falkland Islands - Dependencies - South Georgia - continued			
6988	18-31a	1971 Definitives set with overprints, including both 50p types u.m. Cat. £62.5 {UM} US3	£23
6989	28	1971 10p on 2/- yellow olive & light blue. u.m. Cat. £46 {UM} US3	£16
6990	28	1971 10p on 2/- yellow olive & light blue in a block of 4. u.m. Cat. £184 {UM} US3	£63
6991	28	1971 10p on 2/- yellow olive & light blue. u.m. Cat. £46 {UM} US3	£16
6992		1971-76 Decimal Currency QEII Pictorial set of 14 vals surcharged ½p on ½d to 50p on 10s plus SG18b - ½p on ½d Wmk Upright, SG19a - 1p on 1d Glazed Paper, SG19b - 1p on 1d Wmk sideways, SG20b - 1½p on 5½d Glazed paper, SG31a - 50p on 10s Glazed Paper and SG31b - 50p on 10s Wmk sideways, superb u.m. (21) Cat. £112 {UM} US	£69
6993	G18/31	1971-76 surcharges set, plus all additional listed watermarks and papers etc, unmounted mint. (21 stamps) Cat. £113.75 {UM}	£70
6994		1971-77 3 covers each with British Antarctic Survey King Edward Point dated cachets, 1971 with SG1 x 2, 2 & 5. SG34 16 Apr 1977 & SG35 same date. {C} US2	£18
6995	18-73	1971-79 Group of 12 illust unaddressed FDC's complete basis listing. Surch set to Cook. V Fine. {C} US2	£51
6996	32/73	1972-79 commemoratives complete incl. both Shackleton watermarks, unmounted mint. (29 stamps and 2 miniature sheets) Cat. £50.7 {UM} ..	£30
6997	53/66	1977-78 surcharges set, plus 5p on 6d upright watermark, 7½p on 1s, 10p on 2s 15p on 2s.6d and 25p on 5s Crown to right, unmounted mint. (17 stamps) Cat. £63 {UM}	£40
6998	53-66	1977-78 Decimal Currency set of 12 vals surcharged ½p on ½d to 50p on 10s plus SG60w - 5p on 6d, SG62w - 7½p on 1s, SG63w - 10p on 2s, SG64w - 15p on 2s.6d and SG65w - 25p on 5s all with Wmk crown to right of CA, superb u.m. (17) Cat. £56 {UM} US	£34
FALKLAND ISLANDS - DEPENDENCIES - SOUTH GEORGIA AND SANDWICH ISLAND			
<i>For more lots, please see the GALLERY section at the front of the catalogue</i>			
6999		1974-2007 SG40-41 - Birth Centenary of Sir Winston Churchill - set of 2 vals 15p and 25p in blocks of 4, SG50-52 - Silver Jubilee - set of 3 vals 6p to 33p in blocks of 4 and SG440-444 - Centenary of Scouting - set of 5 vals 25p to £1.05 in top left hand corner marginal blocks of 4. All f.u. On 2 Prinz stock boards. (10) Cat. £74 {U} US3	£34
7000		1977-2003 Silver Jubilee SG50-52 set of 3 vals 6p to 33p in bottom right hand corner marginal blocks of 4, SG353-356 - Endangered Species. Grey-Headed Albatross. Set of 4 vals 40p to 70p in Se-tenant sheetlet of 16 and SG362-363 - 21st Birthday of Prince William set of 2 x 70p vals in se-tenant sheetlet of 10. On 3 Prinz stock boards. All superb u.m. (5) Cat. £58 {UM} US3	£28
7001	153/194	1986-89 complete, unmounted mint. (42 stamps) Cat. £49.85 {UM}	£30
7002	153-254	1986-94 Group of 27 illust unaddressed FDC's complete for period (Excls 243-46). Very fine. {C} US2	£78
7003	161-175	1987 Birds set of 15 vals 1p to £3, superb u.m. (15) Cat. £29 {UM} US ...	£17
7004		1987-2004 Small collection - SG344-347 and MS348 - Set of 4 vals plus mini sheet Queen Elizabeth the Queen Mother commemoration superb u.m., complete booklet of 8 x Elephant Seal pup (SG402) self adhesive u.m. and Set of 3 F.D.C. Birds with complete set of 15 vals 5 on each 1p to £3 unaddressed. (9) Cat. £49 {CC} US5 (B)	£14
7005		1990-94 complete, incl. 1994 Whales and Dolphins set, unmounted mint. (60 stamps and 1 miniature sheet) Cat. £109.5 {UM}	£70
7006	255/311	1995-99 complete incl. 1999 Birds set, unmounted mint. (50 stamps and 7 miniature sheets) Cat. £175 {UM}	£110
7007	255-305	1995-99 Group of 18 illust unaddressed FDC's complete for period (Excl 306-311). Very fine. {C} US2	£86
7008	312-52	2000-02 Group of 11 illust unaddressed FDC's complete for period (Excl 3337-MS343). V.fine. {C} US2	£82
7009	312/352	2000-2002 complete unmounted mint. (31 stamps and 5 miniature sheets) Cat. £182.75 {UM}	£120
7010	353-356	2003 Endangered Species. Grey-Headed Albatross. Set of 4 vals 40p to 70p in Se-tenant sheetlet of 16. On 1 Prinz stock board. Superb u.m. (1) Cat. £25 {UM} US3	£10
7011	353/406	2003-04 complete, incl. 2004 Aspects sheetlet, Juvenile Fauna set, unmounted mint. (38 stamps and 1 sheetlet) Cat. £158 {UM}	£100
7012	353-416	2003-05 Group of 9 illust unaddressed FDC's largely complete for period (Excl 361,364-79). Very Fine. {C} US2	£78
7013	390-401	2004 Juvenile Fauna set of 12 vals 1p to £5, superb u.m. (12) Cat. £65 {UM} US	£40
7014	390-401	2004 QEII - Juvenile Fauna, full set of 12v, 1p to £5, plus Airmail Postcard self-adhesive stamp, UM. Cat. £62 {UM} US4	£19
7015	407/448	2005-07 complete to 2007 Polar Year, unmounted mint. (39 stamps and 3 miniature sheets) Cat. £128 {UM}	£80
7016	417-61	2006-08 Group of 13 illust unaddressed FDC's complete for period (Excl MS457). Very fine. {C} US2	£78
7017	453-456	2008 Endangered Species. Chinstrap Penguins set of 4 vals 55p to 90p in se-tenant sheetlet of 16. On 1 Prinz stock board. Superb u.m. Cat. £36 {UM} US3	£16
7018	MS462-518	2009-10 Group of 14 illust unaddressed FDC's complete for period (Excl MS514). Very fine. {C} US2	£94
7019		2010 South Georgia Penguins SG510-513 - set of 4 vals (60p) 'Inscribed Airmail Postcard' in pairs in sheetlet of 8 and Flora SG515-518 - set of 4 vals 27p to £1.15 In vertical gutter pairs. On 1 Prinz stock board and 1 stock card. Superb u.m. Cat. £38 {UM} US3	£17
7020	510-513	2010 South Georgia Penguins - set of 4 x (60p) inscribed 'Airmail Postcard in complete sheetlet of 8. fu. On 1 Prinz stock board. Cat. £36 {U} US3	£16
7021	519-524	2011 Pets, set of 6 vals 45p to £1.20 in top right hand corner marginal blocks of 4. On 1 Prinz stock board. Superb u.m. (6) Cat. £64 {UM} US3	£30
7022	519-524	2011 Pets, set of 6 vals 45p to £1.20 in vertical gutter pairs. On 1 Prinz stock board. Superb u.m. (6) Cat. £32 {UM} US3	£16
7023	537-540	2011 BBC Frozen Planet, set of 4 vals 60p to £1.15 in blocks of 4 in 4 separate sheetlets. On 1 Prinz stock board. Superb u.m. (4) Cat. £44 {UM} US3	£21

Lot No	Cat No	Description	Falkland Islands - Dependencies - South Georgia and Sandwich Island- continued	Estimate
7024	537-540	2011 BBC Frozen Planet - set of 4 vals 60p to £1.15 in complete sheetlets of 48. f.u. On 4 Prinz stock boards. (4) Cat. £44 {U} US3		£21
7025	519-81	2011-12 Group of 17 illust unaddressed FDC's complete for period. Very fine. {C} US2		£125
7026	556-559	2012 Endangered Species. Seabirds. Set of 4 vals 60p to £1.15 with White Borders in bottom right hand corner marginal blocks of 4. Superb u.m. (4) Cat. £52 {UM} US3		£24
7027	556-559	2012 Endangered Species. Seabirds - set of 4 vals 60p to £1.15 in complete se-tenant sheetlet of 16. f.u. On 1 Prinz stock board. Cat. £52 {U} US3		£24
7028	556-559	2012 Endangered Species. Seabirds. Set of 4 vals 60p to £1.15 with White Borders, in top left hand corner marginal blocks of 4. Superb u.m. (4) Cat. £52 {UM} US3		£24
7029	556a-559a	2012 Endangered Species. Seabirds. Set of 4 vals 60p to £1.15 without White Borders in complete sheetlet of 16. On 1 Prinz stock board. Superb u.m. Cat. £52 {UM} US3		£24
7030	556a-559a	2012 Endangered Species. Seabirds. Set of 4 vals 60p to £1.15 without White Borders in complete sheetlet of 16. On 1 Prinz stock board. Superb u.m. Cat. £52 {UM} US3		£24
7031	566-569	2012 Blue Whale. Set of 4 vals 65p to £1.20 in bottom left hand marginal blocks of 4. On 1 Prinz stock board. Superb u.m. (4) Cat. £76 {UM} US3		£35
7032	570-575	2012 Marine Protected Area. Set of 6 vals 65p to £1.20 in top marginal blocks of 4. On 1 Prinz stock board. Superb u.m. (6) Cat. £104 {UM} US3		£49
7033	576-581	2012 Mountains. Set of 6 vals 65p to £1.20 in 3 se-tenant marginal blocks of 8. On 2 Prinz stock boards. Superb u.m. (6) Cat. £90 {UM} US3		£42
7034	582-610	2013 Group of 7 illust unaddressed FDC's complete for period. Very fine. {C} US2		£59
7035	586-589	2013 Sir Rex Hunt Commemoration. Set of 4 vals 65p to £1.20 in 4 top left hand corner marginal blocks of 4. Superb u.m. (4) Cat. £52 {UM} US3		£24
7036	590-593	2013 60th Anniv of the Coronation. Set of 4 vals 65p to £1.20 in 4 top left hand corner marginal blocks of 4. On 1 Prinz stock board. Superb u.m. (4) Cat. £54 {UM} US3		£25
7037	594-597	2013 Shallow Marine Surveys Group. Set of 4 vals 65p to £1.20 in 4 top left hand corner marginal blocks of 4. Superb u.m. (4) Cat. £64 {UM} US3		£30
7038	594-597	2013 Shallow Marine Surveys Group. Set of 4 vals 65p to £1.20 in complete sheetlet of 16. On 1 Prinz stock board. Superb u.m. Cat. £64 {UM} US3		£30
7039	594-597	2013 Shallow Marine Surveys Group. Set of 4 vals 60p to £1.20 in complete se-tenant sheetlet of 16. f.u. On 1 Prinz stock board. Cat. £64 {U} US3		£30
7040	599-604	2013 Habitat Restoration. Set of 6 vals 5p to £1.20 in top marginal blocks of 4. On 1 Prinz stock board. Superb u.m. (6) Cat. £56 {UM} US3		£26
7041	611-661	2014-15 Group of 13 illust unaddressed FDC's complete for period. Very fine. {C} US2		£106
7042	652-655	2015 Queen Elizabeth II Britain's Longest Reigning Monarch. Set of 4 vals 70p to £1.25 in top left hand corner vertical strips of 4. On 1 Prinz stock board. Superb u.m. (4) Cat. £60 {UM} US3		£29
7043	656-661	2015 Biodiversity. Set of 6 vals x (70p) Inscribed 'Airmail Postcard' in top right hand corner horiz strips of 4. On 1 Prinz stock board. Superb u.m. (4) Cat. £72 {UM} US3		£34
7044	662-665	2016 90th Birthday of Queen Elizabeth II. Set of 4 vals 70p to £1.25 in top right hand corner marginal blocks of 4. On 2 Prinz stock boards. Superb u.m. (4) Cat. £36 {UM} US3		£16
7045	675-678	2016 Sports. Set of 4 vals 55p to £1 in top marginal blocks of 4. On 1 Prinz stock board. Superb u.m. (4) Cat. £52 {UM} US3		£24
7046	656-700	2016-17 Group of 11 illust unaddressed FDC's complete for period (Excl MS696). Very fine. {C} US2		£86
7047	701-	2018-22 Group of 23 illust FDC's complete for period the last set being South Georgia Museum issued 24 Jan 2022. Very fine. {C} US2		£118
7048		2020-22 Collection of f.u. issues on 4 Prinz stock boards. 2020 Definitive set, Shackleton's Heroes, Royal Navy Ships, QEII 95th Birthday, Eco Systems, Islands (1st series), Blue Belt Programme set plus mini sheet (80p val is damaged NW corner), Death Centenary of Sir Ernest Shackleton and Museum Anniversary. (49 plus 1 mini sheet) {U} US3		£75
7049		2022 South Georgia Museum Anniv. Set of 6 vals 40p to £1.25 in bottom marginal blocks of 4. On 1 Prinz stock board. Superb u.m. (6) {UM} US3		£40
7050		2022 Death Centenary of Sir Ernest Shackleton. Set of 4 vals 70p to £1.25 in bottom marginal blocks of 4. On 1 Prinz stock board. Superb u.m. (4) {UM} US3		£35
FALKLAND ISLANDS - DEPENDENCIES - SOUTH ORKNEYS				
7051	C1-C8	1944 KGV1 - full set of 8v to 1s, lightly MM. Cat. £22 {MH} US2		£9
7052	C1-C8	1944 KGV1 - full set of 8v to 1s, UM ex 9d, mint with light hinge trace. Cat. £22 {MH} US		£13
7053	C1-C8	1944 KGV1 - full set of 8v, lightly MM, h/r or hinge trace. Cat. £24 {MH} US4		£8
FALKLAND ISLANDS - DEPENDENCIES - SOUTH SHETLANDS				
7054	D1-D8	1944 KGV1 - full set of 8v to 1s, lightly MM. Cat. £22 {MH} US2		£9
7055	D1-D8	1944 KGV1 - full set of 8v to 1s, lightly MM with hinge trace. Cat. £22 {MH} US		£12
7056	D1-D8	1944-45 KGV1 - full set of 8v, light to very lightly MM, hinge trace on most values. Cat. £22 {MH} US5 (B)		£5
FAROE ISLANDS				
7057		1975-2012 Virtually complete CTO collection from 1975 to 2010 with just a few odd values for 2011 and 2012. Presented in hingeless mounts on Davo and Schaubek pages. Superb clean collection of stamps, MS, 4 covers and sheetlets with a cat value c£2000. HEAVY/OVERSIZE LOT - OVERSEAS SHIPPING SURCHARGE APPLIES {CC} US5		£299

Lot No	Cat No	Description	Faroe Islands - continued	Estimate
7058	6-219	1975-91 excellent UM coln well presented on album leaves, virtually complete and high c/v. (300 & 4 MS) Cat. £460 {UM} US		£240
7059		1983-97 Small collection on 1 stock card - SGSB2 - 19th Century Chess Pirecos Booklet of 6, SGSB3 - Fairy Tales Booklet of 6, SGMS226 - Europa. 500th Anniv of Discovery of America by Columbus mini sheet and SGMS320 - Silver Jubilee of Queen Margrethe 450ore mini sheet, all superb u.m. (2 Booklets and 2 mini sheets). Cat. £80 {CC} US		£50
7060	103-108	1984 Fairy Tales. Complete set of 6v (ex booklet), imperf top and bottom, CTO. Cat. £38 {BK} US5 (B)		£8
7061	SB3	1984 Booklet - Fairy Tales. Complete booklet containing full pane of 6 stamps, CTO. Cat. £42 {BK} US5 (B)		£10
7062		1990's-2000's Collection of u.m. sets 1990's to post 2000 in full sheets (most in sheets of 20). Housed in an overfull large stockbook. Various printers including Enschede, Courvoisier, France Security Printing, Questa and others. With additional mini sheets and booklets. Would make a useful study collection of Faroes printing, or to break for resale. Catalogue value £16900. (1000's) Cat. £16900 HEAVY/OVERSIZE LOT - OVERSEAS SHIPPING SURCHARGE APPLIES {UM} US2 (image available online only)		£1410
7063	220-386	1992-99 UM coln of sets & MS, almost complete. (130 & 2 MS) Cat. £350 {UM} US		£187
7064	SB10	1995 40k booklet, The Raven, complete, with pane SG277a. Clean and fresh condition. Cat. £22 {BK} US5 (B)		£7
7065	SB11	1995 40k booklet, Christmas, complete, with pane SG283a. Clean and fresh condition. Cat. £22 {BK} US5 (B)		£8
7066	301-307	1996-2000 Full set of 7v, 10k to 22k, CTO. Cat. £29 {U} US5 (B)		£8
7067	361-374	1999-2004 Full set of 14v, 50 ore to 1000 ore, CTO. Cat. £26 {U} US5 (B)		£8
7068	602-603	2009 Rock Pigeons (Birds), set of 2v, 14k & 36k, CTO. Cat. £24 {U} US5 (B)		£7
7069	612	2010 Long Finned Pilot Whale, 50k black and silver, CTO. Cat. £26 {U} US5 (B)		£8
FIJI				
7070		Balance collection in a 16 page stockbook, 1881-1968 mint & used in mixed condition, incl: v.f.u. 1/- SG67, E7 to 6d mint, GV odd values with 2d grey Plate 20 single mint. GVI mint to 5/- with some blocks of 4 u.m. £1-SG266b used. QEII 10/- SG294 f.u. 1968 set f.u. 3 covers. Cat. £400+ (350+). HEAVY/OVERSIZE LOT - OVERSEAS SHIPPING SURCHARGE APPLIES {CC} US2		£110
7071		1872-1927 Mint and used collection on Imperial leaves(34), also a few Gambia(7), mainly fine {CC} US4		£22
7072		1876-1985 Balance collection on 8 album pages mint & used in mixed condition. Main value in the early issues, with SG31 & 33 laid paper 1d & 6d unused. EdwVII to 1/- m.m. x 2 SG112. Colour change 1/2d & 1d m.m. SG118-19. GV 2/6d m.m. & cds used SG135. 5/- cds used SG136. War Stamp ovpts. Odd GVI values to 5/- incl 5d SG258. QEII to 5/-. Cat. £350+ (124) {CC} US		£89
7073		1876-1997 Mint and used collection on leaves(approx 618) including a good range of early issues with some better items, 1903 set to 1s mint, 1906-12 set to 5s mint, 1935 Silver Jubilee set mint and used, 1938 values to £1 mint and used, not complete, 1954 set to £1 mint, 1959 set to £1 mint, 1962 set to £1 mint, mixed condition {CC} US3		£239
7074		1891 to 1966 tiny range on leaves, mostly KG6, incl. 2d brown & green Dies 1 and 2 mint, mint/used. (44) Cat. £125 {X} US4		£20
7075		1891-1935 Mint and used accumulation(202) lightly duplicated, mixed condition {CC} US		£48
7076	104-113	1903 EdwVII wmk Crown CA short set to 5/- (Excl. 1/- SG112). Fine & fresh looking m.m. (9). Cat. £80 {MH} US2		£32
7077	112	1903 1/- green & carmine f.u. Cat. £85 {U} US3		£33
7078	112	1903 1/- green & carmine f.u. Cat. £85 {U} US3		£33
7079	112	1903 1s green and carmine, centred to NW, fine used. Cat. £85 {U} US5		£19
7080		1903-70 Mint and used collection on leaves(62) including a few interesting postmarks {CC} US2		£33
7081	118a	1906-12 MCA 1/2d green var damaged frame and crown mint, patchy gum Cat. £250 {MH} US4 (image available online only)		£57
7082	18-24	1906-12 EdwVII colour change set m.m. 1d with h/r, £1 surface rubs otherwise very fine. (7). Cat. £400 {MH} US2 PH Plate 12		£195
7083		1906-78 A small mi & used range with KEVII 1d, 2d 3d used, KGV m 7 u vals to 1/- + S.Jubilee set mint, KGV1 vals to 5/-(u) m or used. QEII incl 1954 2/6 u, 1962 4/- mint, Churchill mint, general run of pictorials to 1978 25th Anniversary min sheet mint. Clean lot (83) Cat. £125 {MX} ..		£50
7084	136	1912 5/- green & red/yellow f.u. Cat. £48 {U} US3		£20
7085	136	1912 5/- green & red/yellow f.u. Cat. £48 {U} US3		£20
7086	136	1912 5/- green & red/yellow f.u. Cat. £48 {U} US3		£20
7087	138-241	1915-19 War Stamp 1/2d (2 shades) and 1d, 1922-27 set to 5s incl. 4d shade, fresh, fine m.m. (18) Cat. £158 {MH} US4 (image available online only)		£41
7088	135	1916 2/6d black & red/blue m.m. Cat. £35 {MH} US3		£12
7089	D6-D10	1918 Postage Due set of 5 vals 1/2d to 4d Black, mint small h/r. (5) Cat. £28 {PD} US5 (B)		£8
7090	239-41	1922 GV wmk Script top 3 values 2/- purple & blue, 2/6d black & red & 5/- green & red, m.m. (Light tone mark on 2/6d). (3). Cat. £95 {MH} US3		£28
7091	228-241	1922-27 KGV - part set of 9v to 2s.6d, missing 1d carmine-red, 2d, 4d, 5d, 2s & 5s from full set (2d included but toned). 1/2d to 3d UM, 6d, 1s & 2s.6d lightly MM, h/r. Cat. £24 {MH} US3		£9
7092	242+245	1935 KGV - Silver Jubilee set of 4v, lightly MM, trace of large hinge. Cat. £21 {MH} US		£9
7093	242-5	1935 Silver Jubilee, fine m.m. (4) Cat. £18 {MH} US4		£6
7094	242-5	1935 Silver Jubilee set fine m.m. Cat. £21 {MH}		£12
7095		1936-55 KGV1 perf types in large blocks with 1/2d SG 249, 249a (4) and 249b. Also 1/6 (6) and some Morocco Agencies. Cat. £139 {UM} US4 ..		£29
7096	253	1938 2d brown & green Die I l.m. Cat. £40 {MH} US3		£10
7097	266a	1938 KGV1 10/- orange & emerald cds very fine used. Cat. £55 {U} US		£36

Lot No	Cat No	Description	Estimate
Fiji - continued			
7098	249-66	1938-42 GVI definitive issues to 5/- neatly presented on album pages with 1938 issues mint to 5/-, incl. 1½d, 2d & 6d Die I SG 251, 253&260 mint & used. (43). Cat. £200 {MX}	£85
7099	249-266b	1938-50 KGV I - part set of 19v, missing 1½d carmine (Die II), 2d brown & green (Die II), 6d (Die I) from full set. Fine used, some with light h/r. Cat. £120 {U} US2	£47
7100	249,etc	1938-55 Set to £1 with shades,etc(35) fine mint {MH} US2	£78
7101	249/66b	1938-55 Definitives f.u. Cat. £140 {U} US3	£57
7102	249/66b	1938-55 Definitives l.m.m. Cat. £275 {MH} US3	£75
7103	249/66b	1938-55 Definitives f.u. Cat. £140 {U} US3	£57
7104	249-265	1938-55 KGV I - short / part set of 14v to 2s.6d (ex 251, 253, 257, 258, 260). Mint, h/r, some large. Cat. £72 {MH} US	£27
7105	249-266b	1938-55 KGV I - full set of 22v, ½d to £1, various perfs, light to very lightly MM, h/r. 1d (Die I), 2d green and magenta & 6d black (Die I) toned and not included in estimate. Cat. £275 {MH} US5	£54
7106	249-266b	1938-55 KGV I - full set of 22v, ½d to £1, plus all additional perf variations. Mint with h/r or hinge trace, some gum toning. Total of 32 stamps Cat. £380 {MH} US4	£100
7107	249-266b	1938-55 KGV Pictorial issue vals ½d to £1 includes extra perf variants, mint small h/r. Superb collection fresh bright colours. (31) Cat. £255 {MH} US5	£74
7108	249-266b	1938-55 KGV I - full set of 22v, ½d to £1, lightly MM mainly with hinge trace (3d, 8d & 2/6d small h/r). 6d, Die I, heavily toned and not included in estimate. Couple of lower values with light gum toning. Cat. £275 {MH} US5	£54
7109	249-66b	1938-55 set to £1, apparently complete for all perfs and shades, the Die 1 1d, 2d and 6d with usual gum toning, o/wise fine and fresh, m.m. (34) Cat. £400 {MH} US4 PH Plate 12	£95
7110	249-66b	1938-55 GVI set with extra perf changes & Dies, u.m. unless stated, ½d perf 13½, 14 & 12. 1d. 1½d Die I m.m. Die II perf 13½ both shades, perf 14 & 12. 2d brown & green Die I, Die II m.m. 2d magenta perf 13½ & 12. 2½d perf 14 & 12, perf 13½ m.m. 3d. 5d blue & scarlet m.m. h/r. 5d yellow green. (Excl 6d Die I SG260), 6d Die II perf 13½ & 12, Violet black perf 13½. 8d perf 13½ & 14 both m.m. 1/-, 1/5d. 1/6d perf 14 & 13 both m.m. 2/-, 2/6d m.m. 5/-, 10/-, £1- l.m.m. (33). Cat. £320 {MH} US3	£119
7111	249-66b	1938-55 GVI definitive set with some perf & Die changes all cds fine used, ½d all 3, 1½d Die I & II. 2d Die I & II. 2d magenta perf 13½ & 12. 2½d perf 13½ & 12. 3d, both 5d. 6d Die I & Die II perf 13½ & 12. (27). Cat. £150 {U} US3 (image available online only)	£61
7112	249-66b	1938-55 GVI definitive set complete basic listing of 22 plus 6d violet black shade SG261a. M.m. in mixed condition some with h/r. (23). Cat. £300 {MH} US PH Plate 12	£107
7113	249-66b	1938-55 Set complete plus some shades, etc.(35) fine used Cat. £170 {U}	£90
7114	249-66b	1938-55 set to £1, apparently incl. all listed shades and perfs, some of the Die 1 values are toned, o/wise fine m.m. Nice group. (34) Cat. £400 {MH} US6 (image available online only)	£64
7115	261a	1938-55 KGV Pictorial issue 6d Violet-Black, f.u. with small h/r. (o/c NW) Cat. £28 {U} US4	£9
7116	D11	1940 1d emerald-green. f.u. Cat. £70 {U} US3	£29
7117	D11-18	1940 Postage Due-Set(8) fine m.m. Cat. £140 {PD}	£48
7118	D18	1940 1/6d carmine-lake. f.u. Cat. £160 {U} US3	£65
7119	261a	1944 6d violet black f.u. Cat. £28 {U} US3	£11
7120	261a	1944 6d violet black f.u. Cat. £28 {U} US3	£13
7121	266a	1950 10/- orange & emerald f.u. Cat. £55 {U} US3	£21
7122	266a	1950 GVI 10/- orange & emerald very fine cds used. Cat. £55 {U} US3	£23
7123	280/295	1954-59 QEII values complete to 1/-, then 10/- & £1. Some unmounted(incl. marginal £1), very fine(11) Cat. £72 {MH} US5 (B)	£15
7124	280-95	1954-59 QEII definitive set plus extra 8d shade SG288a m.m. (16). Cat. £110 {MH} US	£44
7125	325	1962 QEII wmk Type 12 £1- black & orange left marginal block of 4 very fine u.m. Cat. £72 {UM} US3	£34
7126	311-25	1962-67 QEII definitive set wmk Type w12 with extra shade of 2/- SG319a, very fine u.m. (16). Cat. £90 {UM} US	£53
7127		1966-70 Superp mint small h/r collection on 3 stock cards. SG351-353, SG360-366, SG371-386, SG388-416 and SG420-431. (66) Cat. £58 {CC} US	£36
7128	371-87	1968 QEII pictorial set as very fine u.m. blocks of 4 each value. (17 blocks). Cat. £72 {UM} US3	£34
FINLAND			
7129	M688	Military Field Post u.m. Cat. £190 {UM} PH Plate 48	£120
7130		1856-1933 Used coln on SG Ideal album pages, often with duplication of vals with shades, etc, from 1856-59 Arms 5k (damaged) & 10k presumed reprints, then more complete from 1875-84 Helsingfors Arms vals perf 11 incl 2p, 8p x 2, 10p, 32p x 2 & 1m, 1889-94 vals to 10m, 1891 Russian vals incl 35k, 1917-30 Lions to 25m, 1928 Philatelic Exhib set, 1930, 31 & 32 Red Cross sets, 1931 Granberg 1m, good lot for further sorting. (270) Cat. £1700 {U}	£680
7131		1856-67 classics presented on Davo page, with 1856-59 Small Pearl 10k imperf on thick paper (probably reprint), roulettes incl 1860 5k & 10k, 1866 5k purple-brown, 10p black, 20p blue & 40p rose x 2, 1866-67 8p & 1m with fine cds, lovely range though typical perf faults for these. (10) Cat. £3760 {U} US4 (image available online only)	£556
7132	11	1860 5k blue nicely used, good teeth on 3 sides, 3 missing on right. Still a useful spacefiller Cat. £300 {U} US2	£42
7133		1860-71 small range of Used roulette vals, typical faults and possibly incl reprints, still a useful range for sorting. (8) {U}	£200
7134		1860-71 range of Used roulettes, incl 1860 5k & 10k, 1866 5p x 2, 20p x 5, 40p x 4, 1866-67 8p x 2, 1871 10p, typical damaged perfs and imperfections, still an attractive and valuable range. (16) Cat. £2500 {U} US4	£352
7135		1866 20p pale blue on blue and 20p deep blue on blue, 40p rose on lilac and 8p black on blue green 'Serpentine Roulette' issue all cds used. All have faults inc thins and missing roulettes. (SG 37/8, 42 & 46, Cat £840) {U} US9 (image available online only)	£46

Lot No	Cat No	Description	Estimate
Finland - continued			
7136	36/43	1866 20p bright blue/blue type (ii) & 40p rose/pale rise type (iii), some slightly trimmed and 20p has single lower perf with crack, 40p has single damaged perf, both well centred. (2) Cat. £340 {U} US4	£50
7137	41	1866 wove paper 40p rose/pale rose, type (ii), neat partial cds, very fine used. Cat. £225 {U} US8 (image available online only)	£30
7138	41	1866 wove paper 40p rose/pale rose, type (ii), centred to NW, light cds, couple of lightly toned perfs, o/wise fine used. Cat. £225 {U} US8 (image available online only)	£25
7139	43	1866 40p pale rose with deep roulette, FU with slight damage to teeth, slightly o.c. and hint of toning. Cat. £200 {U} US5	£27
7140	45	1866-67 8p black/blue-green, type (ii), centred to SW, light cds cancels, fresh, v.f.u. Cat. £325 {U} US8 (image available online only)	£43
7141		1866-71 range of serpentine roulette vals, Used with typical faults incl damaged teeth, thins, creases, etc, with 5p x 2, 8p x 4, 10p x 2, 20p x 3 & 40p, c/v assuming cheapest shades, useful range. (12) Cat. £2400 {U} US5	£179
7142		1873-1949 Mainly used collection on leaves(237), mainly fine {CC} US4	£32
7143		1875-1911 Arms coln on Davo album pages, f.u. and mostly better than average condition, with 1875-84 Perf 11 one of each val, 1884 New Colours to tm, 1889-94 range to 10m, 1891 Russian range to 1r, 1901 range to 10m, etc, handsome coln and some top vals with expert marks on reverse. (50) Cat. £1460 {U} US4	£258
7144		1875-1911 Arms Used coln on illus album pages, condition is better than average with mostly fine cancels, incl 1875-84 6 vals to 1m (1m with superb Helsingfors cds), 1891 range to 35k & 1r, good range. (38) Cat. £890 {U} US4	£158
7145	66-186	1875-1911 Used Arms range well sorted and with some duplication, many perf, shade or other varieties noted, condition is mixed but useful lot for filling gaps. (180) Cat. £750 {U} US5	£95
7146		1875-1932 Sparse Used coln on illus album pages, from Russia 1875-84 vals incl perf 12½ 25p rose & perf 11 32p lake, Arms vals, then Republic from Lions. (40) Cat. £200 {U} US	£44
7147	64-80	1875-84 Arms Senate Print perf 11 range to 1m with some shades incl 3 x 8p, f.u. condition a little mixed incl 1m with thin. (14) Cat. £895 {U} US4 PH Plate 12	£129
7148	64-90	1875-84 Arms Senate office perf 11 range to 32p (both shades) and Stamp Office perf 12½ range to 1m with some extra shades, Used with some mixed condition, a useful range. (17) Cat. £610 {U} US5	£76
7149	81-105	1875-85 Perf 12½ issues 2c grey, 5p orange x 2, 10p yellow-brown, 25p red & 1m mauve. Plus colour change 5p green, 10p red, 20p orange & 25p blue & 1m drab all with cds cancels (20p SG102 slightly soiled) rest fine used. (11). Cat. £185 {U} US5 (image available online only)	£42
7150		1875-94 range of Helsingfors Arms Used vals with some duplication, incl Senate perf 11 incl 10p brown, 20p blue, 32p rose, Stamp Office perf 12½ incl 25p rose x 2 & 1m, usual range with c/v circa £550 depending on shades. (21) {U}	£165
7151	67-119	1875-94 Arms Used range with various printings, perfs & shades, mixed condition but useful for sorting. (37) Cat. £280 {U} US4	£41
7152	81-90	1882-84 Arms Stamp Office Dept perf 12½ range to both 25p & 1m, f.u. & fresh. (8) Cat. £220 {U} US4	£38
7153	81-90	1882-84 Arms Stamp Office print perf 12½ rangeone of each value, Used with typical faults. (6) Cat. £150 {U} US5	£22
7154	108-122	1889-94 Arms one of each val to 10m, f.u. fair condition for these. (8) Cat. £250 {U} US4	£44
7155	133-142	1891 Arms range to 50k plus extra 3k, f.u. (10k is m.m.) mostly better cancels, fresh range. (11) Cat. £285 {MX} US4	£50
7156	133-41 & 43	1891-97 Russian design issues but with circles within the design to distinguish them from the Russian issues, 1k -35k & 1r. Very fine used. (10). Cat. £320 {U} US5 PH Plate 12	£87
7157	187-213	1917-30 Lions Definitives set to 25m with 3m key value, all u.m. Good premium for u.m. for this period (29) Cat. £130 {UM}	£90
7158	187-515	1917-52 mostly complete Republic Used coln well-presented in Prinz stockbook, from 1917-30 Lions definit largely complete set to 25m (2) plus some perf, shade or wmk varieties, 1918 temporary set (5m imperfections), 1925-29 vals incl 25p cinnamon, 1928 Philatelic Exhib set, 1932 RX set, 1938 Ski set, then virtually complete sets to 1952 TB Relief Fund set. (100s) Cat. £1080 HEAVY/OVERSIZE LOT - OVERSEAS SHIPPING SURCHARGE APPLIES {U} US5	£189
7159	214-21	1918 Definitives with key 5m value m.m. Cat. £55 {MH}	£30
7160		1922-29 Fine used commems with 1922 Red Cross, 10th Anniv. of Independence pair, Philatelic Expo pair & 700th anniversary of Abo set of 3. (8) Cat. £67 {U} US4	£15
7161	244	1927 Lion 25m yellow & vermilion wmk swastika, u.m. fresh very light gum cracks. Cat. £325 {UM} US5 (image available online only)	£65
7162	244	1927 Lion 25m yellow & vermilion with swastika wmk, FU with crisp part cds. Cat. £950 {U} US5 PH Plate 12	£165
7163		1927-51 Collection of sets on album leaves, mainly u.m. commems with a good degree of completion for the period. Some earlier issues m.m. Cat. £347 {UM}	£180
7164	281	1930 Zeppelin overprint u.m. Very slight gum scuff does not detract. Cat. £140 {UM}	£80
7165	263-77	1930-31 Lions and views definitives set u.m. (26) Cat. £110 {UM}	£65
7166		1930-80 Stockbook with a collection of mainly mint with commemorative sets and definitives, then through to u.m. 1970's commems. Many 100's Cat. £800 HEAVY/OVERSIZE LOT - OVERSEAS SHIPPING SURCHARGE APPLIES {MX} US3	£123
7167		1945-74 part complete f.u. coln on Schaubek illus album pages, sparse at the start though useful charity sets noted, then more complete from 1960s. (100s) Cat. £260 {U} US4	£58
7168	425-445a	1947-52 Lions Definitives set u.m. (22) Cat. £90 {UM}	£50
7169	P471-5	1948 Parcel Post set fine u.m. Cat. £90 {UM}	£60
7170		1949-89 Collection of very fine used sets on album leaves. Mainly semi postal charity sets from 1952 to 1980's, with complete sets and a good degree of completion. Also some airs and a few others. Clean useful lot. Cat. £250 {U} US	£67

Lot No	Cat No	Description	Estimate	Lot No	Cat No	Description	Estimate
Finland - continued				France - continued			
7171		1951-60 Collection of sets on album leaves, almost complete u.m. for the period. Including 1956-61 pictorials SG 553a-557c Cat. £381 {UM} £220		7205	14	1849-52 Ceres 40c orange used, three good margins, cut close at top, slightly thinned, light crease Cat. £550 {U} US4 (image available online only) £38	
7172		1952 Parcel Post set u.m. Cat. £85 {UM} £50		7206	14	1849-52 Ceres 40c orange used, cut close/touched in places Cat. £550 {U} US9 £20	
7173		1961-70 Collection of sets on album leaves, almost complete u.m. for the period, including 1963-75 pictorials (SG 660-677). Cat. £382 {UM} £220		7207	14	1849-52 Ceres 40c orange fine used, good margins Cat. £550 {U} US4 PH Plate 12 £126	
7174	P647-50	1963 Parcel Post set SG 647-50, also 1981 set P 1003-6 u.m. (8) Cat. £49 {UM} £28		7208	14	1849-52 Ceres 40c orange horiz pair used, margins close/touched all round Cat. £1100 {U} US4 (image available online only) £63	
7175		1963-87 A collection of 1972 Costumes stamps, Lion definitives of 1963-72 issue, 1975-89 issue plus a range of duplicated booklets to 1987. A really clean lot that would be ideal for an approval dealer, club packet maker. (65 booklets & 70+ stamps) Cat. £800 {BK} US5 £100		7209	14	1849-52 Ceres 40c orange used, cut into at top, 2388 cancel Cat. £550 {U} US4 (image available online only) £51	
7176	782-1057	1971-83 Collection of u.m. sets on album leaves. Appears to be complete with Anti TB sets, commemoratives and definitives. Cat value £477. Cat. £477 {UM} £270		7210	15	1849-52 Ceres 40c orange used, good margins but two heavy nicks at sides, thinned Cat. £650 {U} US4 £19	
7177		1984-90 Collection of u.m. on leaves, apparently complete with sets, mini sheets, blocks and panes. Also includes 50m Brown Bear high value. Cat value £563. Cat. £563 {UM} £340		7211	15	1849-52 Ceres 40c orange used, margins cut close/cut into all round, thinned Cat. £650 {U} US4 £14	
7178		1991-95 Collection of u.m. on leaves, apparently complete with sets, mini sheets and panes. Also includes 1994 Finlandia Ladybirds high value sheetlet of 10 u.m. Fine lot with a cat. value of £907. Cat. £907 {UM} .. £550		7212	19	1849-52 Ceres 1Fr carmine used, cut close at foot and top right Cat. £1000 {U} US4 PH Plate 12 £126	
7179		1996-2002 Collection of u.m. on leaves, apparently complete with sets, mini sheets, blocks and panes. A fine lot including later Euro values. Catalogue value £990. Cat. £990 {UM} £590		7213	19	1849-52 Ceres 1Fr carmine used, close to large margins, DS2 cancel, slight thin, tiny closed tear Cat. £1000 {U} US4 PH Plate 12 £126	
				7214	19	1849-52 Ceres 1Fr carmine used, small to good margins, slightly thinned Cat. £1000 {U} US4 PH Plate 12 £95	
				7215	19,6,10	1849-52 1F Ceres spacefiller, heavy mesh cancel with one margin. Also SG6 20c and SG 10 25c with 3 huge margins Cat. £1225 {U} US6 (image available online only) £50	
				7216	6	1849-52 Ceres 20c black very fine used, good margins Cat. £65 {U} US4 £15	
				7217	6	1849-52 Ceres 20c black/yellowish un gummed paper unused, black lines on face {F} US4 £32	
				7218		1849-61 Collection in a large loose leaf album (514 stamps, 115 covers) including 1849-52 Ceres 20c black used (33), also one used on cover, 25c blue used (17) and on covers (4), 1852-3 President Napoleon 25c blue used (8) and two on covers, 1850 unofficial Meillet essays (10), Pichot essays (8), 1853 Napoleon colour trials (10), 1853-61 Napoleon imperf 1c (12), 5c (15), 10c (84), 20c (197), 25c (3), 40c (78), 80c (21) all used, also values to 80c on covers, 1868 cover to Peru with 20c, 40c, the 40c has faults, 1853 front to Calcutta with 80c, 1856 cover Montauban to Napoleon-Ville with 10c pair, Railway cancels on reverse, 1861 cover to Zurich with 40c pair, 1861 cover Paris to England with 40c (4), 1857 cover Paris to London with 40c tied by 'Pointille' cancel, many other good covers, an interesting lot, well presented. Inevitable mixed condition but much is fine HEAVY/OVERSIZE LOT - OVERSEAS SHIPPING SURCHARGE APPLIES {C} US4 (image available online only) £949	
				7219	6	1850 Wrapper from Paris to Marcillac with Ceres 20c black tied grille cancel, Paris c.d.s., the stamp is fine with four margins {C} US4 £63	
				7220		1850-1970s Large collection in several volumes, mint and used, with a cat value of over £3800. Cat. £3800 HEAVY/OVERSIZE LOT - OVERSEAS SHIPPING SURCHARGE APPLIES {MX} £250	
				7221		1852-1937 Mint and used collection on leaves (few 100s) including 1852 Repub. Franc. 25c blue used, 1853-61 Napoleon imperf values to 40c (2) used, 1862 Napoleon perf values to 80c (3) used, 1863-70 Laureated values to 80c used, good range of Peace & Commerce issues used, 1924 Olympics set mint, 1926 55c on 60c violet used, some Colonies including General issues with Postage Dues. Mixed condition {CC} US4 £158	
				7222	37	1852-3 Napoleon 10c REPUB lightly used, 3 margins, but cut into at top left. An attractive spacefiller. Cat. £850 {U} US4 £58	
				7223	37	1852-3 Repub. Franc. Napoleon 10c bistre brown very fine used, large margins Cat. £1000 {U} US4 PH Plate 12 £253	
				7224	39	1852-3 President Napoleon 25c blue on 1854 cover Tarbes to Bordeaux, the stamp is fine with four margins, cover has a filing crease {C} US4 ... £63	
				7225	39	1852-3 President Napoleon 25c blue on 1852 cover Paris to Rouen, the stamp has four margins, tiny nick at top, cover has a filing crease {C} US4 £32	
				7226		1853-1966 Mint and used collection on leaves (many 100s) including Peace & Commerce values to 5Fr used, 1927 Sinking Fund set used, 1943 Petain strip mint, 1950 Revolutionaries set mint, 1951 Famous People set mint, 1952 Famous People set mint, 1953 Sports set mint, mixed condition {CC} US4 £253	
				7227	42/71a	1853-61 Empire 1c, 5c (4), 10c (3), 20c (6), 25c (closed tear), 40c and 80c (4), 4 margin examples include 5c (3) and 80c (2), off fault, generally fresh and good used. Cat. Approx. £1300. (20) {U} US7 £56	
				7228	42-71	1853-61 Napoleons - selection of 3 and 4 margin copies to 80c including shades and numeral cancels g.u. or f.u. (10) Cat. £239 {U} US6 £27	
				7229	46	1853-61 Napoleon imperf 10c blue colour trial on thick card, stamped 'NT' on front {E} US4 £19	
				7230	63	1853-61 Napoleon imperf 25c dull blue used, four margins, cut close at top right, slight thin Cat. £325 {U} US4 PH Plate 12 £83	
				7231	63	1853-61 Napoleon imperf 25c dull blue used, four margins, cut close at top right, slight thin Cat. £325 {U} US4 PH Plate 12 £83	
				7232		1854-78 Postage Due-Collection of covers (16) including 1867 Nancy cover with 15c black (2), 1871 letter from Void to Refroy with 25c black, 1871 Redon local letter with 25c black, 1878 letter Montmirail to Montmiray with 30c black, scarce on cover, mainly fine {PD} US4 £253	
				7233		1859-1960 Collection on leaves (few 100s) including Postage Dues, F.M. ovpts, 1944 R.F. ovpts, some War time covers, mixed condition {CC} US3 £68	
				7234	D88	1859-63 Postage Due-15c black mint block of six mint, patchy gum, fresh appearance Cat. £330 {PD} US4 (image available online only) £89	
				7235	82	1861 Napoleon 10c bistre Susse perf 7, creased, some blunt perfs {U} US4 £25	
				7236	85	1861 Napoleon 80c carmine Susse perf 7 used, couple of perfs missing at foot, cat £1,800 on cover {U} US4 (image available online only) £63	
				7237	41	1862 Repub. Franc. President Napoleon reprint 25c bright blue mint with some gum, small faults Cat. £650 {MH} US4 (image available online only) £63	
FIUME							
7180		Mint and used collection on pre printed Scott album leaves. With some better values noted. Including 1920 d'Annunzio m.m. but missing 5 lire and good Express issues. {MX} US3 £34					
7181	D29-31	1918 Postage dues, used, apparently cancelled to order. 12f has a corner perf fault, otherwise f.u. Cat. £366 {U} £100					
7182	D32-40	1918 Postage Due ovpt set of 9 to 30f, Used or cto. 6f & 12f are on-piece, condition somewhat mixed, rarely seen. (9) Cat. £220 {U} US4 £39					
7183		1918-19 Hungarian stamps with Fiume ovpt Mint range, incl Harvester 15f (both), 40f, Parliament 3k, also Harvester 2f & 5f with variety 'I' missing from ovpt, 3f, 5f & 6f inv ovpt, War Charity 15 +2f inv ovpt, good lot. {MH} US2 £78					
7184		1918-19 ovpts on Hungary stamps largely complete set, with Harvesters incl 10f & 15f numbers in white, Parliament incl 3k & 5k, Charles & Zita, War Charity, also 1919 Savings Bank 15 on 10f, Fine Used all cds, a couple are on-piece, odd fault but still a good selection of this difficult issue. (27) Cat. £336 {U} US4 £67					
7185	1-15	1918-19 Allied Occup Fiume ovpt range to 5k, each is cto on small piece, incl 10f (both) & 15f (both) & 40f, also Charles & Zita and Charity sets, attractive range. (27) Cat. £320 {U} US2 £86					
7186	1-D39	1918-19 seln of Hungary ovpt vals MH, incl Harvester vals, Parliament 75f, Postage Due 15f & 20f. (10) Cat. £115 {MH} US4 £20					
7187	1-D40	1918-19 Hungarian stamps with Fiume ovpt Mint range with some duplicated vals, incl postage 40f, 3k (2) & 5k, also Charity set, Post Due red & green vals incl 1f (2), 10f (4) & 30f (2), useful range with high c/v. (42) Cat. £820 {MH} US2 £227					
7188		1918-23 Excellent collection of mint and used on pre printed album leaves. Very high cat value, including 1918 Harvesters and Parliament to 10ft (overprints not guaranteed), 1918 postage dues red figures set mint or used, 1919 Students Fund set c.t.o., some express issues, various overprints and 1920 Military Frank issues. Good lot. Cat value over £1900. Cat. £1900 {MX} US £400					
7189		1918-23 Allied Occup of Fiume Used coln on illu album pages, from 1918-19 ovpt set mostly complete incl 10f rose (both), 5k & 10k (both with vert crease), then incomplete range incl 1921 Annunzio with Free State ovpt vals incl 2l & 5l, etc. CV circa £950. (90) {U} US £214					
7190		1918-24 par complete Mint/Used coln on Ideal album pages, from 1918-19 ovpt vals incl 15f with white numbers FU, 1919 pictorial vals mixed printings, then seln of later issues. (108) Cat. £500 {MX} £150					
7191		1919 Students Fund 6 vals to 10cor, all Fine Used with well matched cds strike, good centring. (6) Cat. £204 {U} US4 £46					
7192		1919 large part of Fiume pictorial set to 10cor, mixed papers though mostly 2nd printing MH with h/r, 10cor with light abrasion on the front, some marks on the gum. (12) Cat. £223 {MH} US4 £40					
7193		1919-20 Valore Globale 1st ovpt set of 11 plus 2nd ovpt 25c on 25c & 10cor on 10cor, good Used with odd tone spot. (13) Cat. £57 {U} US4 .. £10					
7194	131-144	1920 New Currency set of 14, Used mostly fine with clear cds though some with light toning, good for these. (14) Cat. £190 {U} US4 £39					
7195	131-44	1920 New Currency d'Annunzio set m.m. Cat. £180 {MH} £90					
7196	140-143	1920 New Currency 1l, 2l & 5l, Fine Used each with crisp cds, good centring. (3) Cat. £158 {U} US4 £37					
7197	E145-6, 213	1920-23 Express Pairs SG E145-6 and E213-4 m.m. Cat value £138. Cat. £138 {MH} £55					
7198	163-177	1921 Provisional Gov't ovpt set (ex 1l) with Express pair, Used mostly fine with clear cds, odd slight toning, Express pair with faults. (16) Cat. £415 {U} US4 £73					
7199	172	1921 Free State 1L black, with 'Governo Provvisorio' overprint, centered low, lightly used Cat. £190 {U} US3 (image available online only) .. £48					
7200	174-6	1921 Provisional Government overprints, 2L, 3L and 5L m.m. Cat. £195 {MH} £85					
7201	201-212	1923 Pictorial set (ex 3l), Used with h/r odd small thin or tone spot. (11) Cat. £150 {U} US4 £26					
7202	210-11	1923 2L and 3L high values m.m. Cat. £120 {MH} £55					
FRANCE							
7203		1849-1936 largely complete MM or Used coln on SG New Ideal illu album pages, some mixed condition from classics incl imperf/perf Ceres & Napoleon, 1900-06 Merson incl 50c cinnamon 50c MM (diag crease), 2f U, 1918 Red Cross 15c +5c U, 1926-7 War Orphan 1f +25c MM (creased), then good range to 1936. (210) Cat. £1370 {MX} US £400					
7204	10, etc	1849-52 Ceres 25c blue five fine used examples, good to large margins, various shades, the deep blue is slightly stained Cat. £285 {U} US7 £26					

Lot No	Cat No	Description	Estimate	Lot No	Cat No	Description	Estimate
France - continued				France - continued			
7238	51	1862 Cover to Paris with Napoleon 20c blue ROULETTED, Railway postmark on reverse, fine and rare {C} US4 (image available online only)	£189	7271	D212	1871-8 Postage Due-25c black rouletted mint, heavily mounted Cat. £200 {PD} US4 (image available online only)	£38
7239	66	1862 Napoleon 40c orange(2) on cover Paris to Madras, India, Hotel Mirabeau, Paris blue backstamp, fine and attractive {C} US4 (image available online only)	£189	7272	D213	1871-8 Postage Due-30c black used, slightly thinned Cat. £180 {PD} US4	£25
7240	86	1862 Napoleon III 1c bronze-green perf 14x13½, Very Fine UM, centred to bottom with edge of adjacent stamp showing on the top perfs, rarely seen this fine. Cat. £275 {UM} US2 PH Plate 12	£86	7273	D213	1871-8 Postage Due-30c black fine used, close to large margins, black spot on reverse Cat. £180 {PD} US4 (image available online only) ..	£38
7241	87	1862 Napoleon III 1c olive-green perf 14x13½, Very Fine UM, centred to SE, hint of a small tone spot. Cat. £250 {UM} US2 (image available online only)	£62	7274	D213	1871-8 Postage Due-30c black fine used, small to large margins Cat. £180 {PD} US4	£32
7242	87	1862 1c olive-green, centred to SE, short ragged perfs at bottom, h/r, fresh o.g. Cat. £250 {MH} US7 (B)	£15	7275	D213	1871-8 Postage Due-30c black fine used, 'OR' cancels Cat. £180 {PD} US4 (image available online only)	£38
7243	96	1862 40c orange unused, with non-original gum & central thin spot, a decent spacefiller Cat. £2500 {MH} US10 (image available online only)	£41	7276	D216	1871-8 Postage Due-60c ochre fresh unused without gum, handstamped on reverse Cat. £650 {PD} US4 PH Plate 12	£101
7244		1862-76 Mainly used collection in a large loose leaf album(360 stamps,141 stamps) including 1862 Napoleon 1c(10), one with Algeria pmk, 80c(8), values to 80c(3) on covers, 80c pair on piece with Anchor pmks, 1863-70 Luareated 80c rose(13), 1869 5Fr grey, also four forgeries 'used', Colour Trials(6), 1869 'Projet Joubert' Prince Imperial Proofs(35), covers inc 1871 Marseilles to New York with 80c(creased), 1871 two covers to Naples, each with 40c, 1872 cover Paris to Vienna with 30c pair, 1872 cover Nice to London with 30c, 1872 cover Reims to Berthoud, Switzerland. An interesting lot, inevitable mixed condition, but with much fine material included HEAVY/OVERSIZE LOT - OVERSEAS SHIPPING SURCHARGE APPLIES {CC} US4 (image available online only)	£633	7277	212	1876 'Peace & Commerce' 1c green nibbled perfs in places on all sides, m.m. Cat. £200 {MH} US8 (image available online only)	£17
7245	45,88	1863 Paris local letter bearing Napoleon 5c green perf and imperf, interestingly the perf stamp is scissor cut on two sides, presumably the clerk did not understand what the perforations were for! The imperf stamp has four good margins, fine condition and a rare combination {C} US4 (image available online only)	£95	7278	214	1876 'Peace & Commerce' 4c green centred slightly high, m.m. with h/r Cat. £225 {MH} US8 (image available online only)	£21
7246	70	1863 Commercial letter from Toulouse to Paris with Napoleon imperf 80c rose, fine {C} US4	£63	7279	212/24	1876-85 'N' under 'B' 1c (unused no gum) and 4c to 1fr, incl. 20c and 30c shades, good used. (13) Cat. £580 {U} US7	£33
7247	102/22	1863-70 Laureated 1c (2), 2c (2, one unused), 4c, 10c (2), 20c (2), 30c (3), 40c (2) and 80c (2), good used. Cat. £525 {U} US7	£31	7280	214	1876-85 Peace & Commerce Type I 4c green mint, heavily mounted Cat. £225 {MH} US4	£29
7248	120	1863-70 Napoleon 40c orange m.m. Perf. Fault SW and some gum abrasions but a respectable copy. Cat. £1400 {MH} US6 PH Plate 12 ..	£134	7281	225	1876-85 Peace and Commerce Type II 2c green unused without gum Cat. £170 {MH} US4	£14
7249	131	1869 Napoleon 5f lilac grey, U with star cancel, missing corner o/w good for this issue. Cat. £1300 {U} US	£116	7282	237,240	1876-85 Peace and Commerce 30c and 1f, N under U. m.m. 1f value is heavy m.m. Cat. £340 {MH} US6	£64
7250	131	1869 Napoleon 5Fr lilac grey used, tiny pinhole Cat. £1100 {U} US4 PH Plate 12	£95	7283	277	1877 Peace & Commerce 5f lilac on pale lilac cds fine used. Cat. £110 {U} US4 (image available online only)	£35
7251	131	1869 5f lilac-grey full perfs well centred lightly used with a 2 in lozenge cancel. Small tear left side showing in the scan as a curved line disguised by the postmark. Cat. £1300 {U} US4 PH Plate 12	£89	7284		1877-1925 Mint and used collection in a large loose leaf album(many 100s) including many early covers, 1894 Sage 10c cards(12) used to Mannheim, Germany, 1877-90 Sage values to 50c mint, extensive used ranges with shades and duplicates, 1903 Sower 25c blue mint(4), one with a Plate flaw, 30c lilac mint, 1918 Red Cross 15c used(4), and mint, 1922 War Orphans set mint and used, mixed condition but much fine material included HEAVY/OVERSIZE LOT - OVERSEAS SHIPPING SURCHARGE APPLIES {CC} US4	£380
7252	131	1869 Napoleon 5Fr lilac grey fine used, slight thin as usual Cat. £1100 {U} US4 PH Plate 12	£158	7285		1877-90 Peace & Commerce type II 5 vals incl 25c black on rose and 40c pale red on yellow, all UM typical centring, 40c has a light tone spot on one perf. (5) Cat. £370 {UM} US2	£102
7253	131	1869 Napoleon 5Fr lilac grey used, one indented perf at right, tiny thin spot Cat. £1100 {U} US4 PH Plate 12	£95	7286	265	1877-90 25c ochre/pale yellow, horizontal pair, centred to NW, light pressed crease at bottom, hinged on one only, u.m./m.m. Scarce. Cat. £1300 {MH} US4 PH Plate 12	£206
7254	131	1869 Napoleon 5Fr lilac grey used, slight thin and slight discolouration on reverse, above average for this difficult stamp Cat. £1100 {U} US5 (image available online only)	£54	7287	D279-91	1881 Postage Dues used, 1c-1f black, odd perf fault , 20c indistinct cancel, 40c irregular perfs at top, 50c blunt perf bottom, 1f centred SW one short perf top cds used. (13). Cat. £1400 {PD} US4 PH Plate 12 ..	£206
7255	131	1869 Napoleon 5Fr lilac grey used, slight thin as usual, much above average for this difficult stamp Cat. £1100 {U} US4 PH Plate 12	£114	7288		1881-1937 Postage Due-Collection on leaves(250 stamps, 2 covers) including 1881-92 set to 1Fr(both),2Fr brown used, also 5Fr black, 5Fr brown forgeries, set to 5c,20c,40c mint, duplicated later issues mint and used, mixed condition {PD} US4	£222
7256	152,154	1870 2c red-brown & 4c grey imperf, clear margins, fine used Cat. £725 {U} US4 PH Plate 12	£118	7289	D286	1881-2 Postage Due-20c black fine used Cat. £170 {PD} US4 (image available online only)	£38
7257	135,etc	1870-1 Siege of Paris Ceres 10c bistre(2), 20c blue(2), 40c orange(3) fine used Cat. £265 {U} US3	£48	7290	D279/88	1881-92 P. Due 1c, and 5c to 40c complete, very good used. (7) Cat. £330 {PD} US6 (image available online only)	£40
7258	147	1870-1 Bordeaux 1c bronze green fresh unused no gum Cat. £160 {MH} US4	£25	7291	D279-287	1881-92 Postage dues values to 30c. Most are f.u. but key 20c has a pen mark.(5) Cat. £231 {U} US4	£26
7259	157	1870-1 Bordeaux 5c green used, four margins, minor imperfections Cat. £200 {U} US4	£25	7292	D289	1881-92 P. Due 50c black, faults, fair used. Good appearance. Cat. £300 {PD} US6	£16
7260	160	1870-1 Bordeaux 10c bistre used, three large margins, cut close at top Cat. £75 {U} US4	£14	7293	D291-2	1881-92 P. Due 1f black (cds, closed tear at upper left) and 2f reddish brown (closed tear at upper right), fair used. Cat. £730 {PD} US6 (image available online only)	£29
7261	167,etc	1870-1 Bordeaux 20c blue nine used examples, mostly fine four margins, various types and shades {U} US7	£37	7294	D293	1881-92 P. Due 2d black, centred to right, closed tear at upper left, light cancel, fair used. Scarce. Cat. £1100 {PD} US6 (image available online only)	£45
7262	177	1870-1 Bordeaux 40c orange used, cut into and torn at right Cat. £140 {U} US4	£14	7295	D295	1881-92 Scarce 5f Postage Due f.u. Cat. £2500 {U} US6 PH Plate 12 ..	£376
7263	145/82	1870-71 Bordeaux 1c, 2c, 4c, 5c, 10c (2), 20c (6, incl. Type 1 pale blue), 30c (3, incl. brown-black), 40c and 80c, margins vary, odd blemish, good used. Nice lot. Cat. £5500 {U} US7	£257	7296	D279-284	1881-93 Postage Dues: 1c black to 10c black, all very fine used. Scarce so fine.(6) Cat. £800 {PD} US10 (image available online only)	£62
7264		1870-90 Mainly used collection in a large loose leaf album(910 stamps,114 covers) including 1870-1 Ceres perf 10c(5),20c(10),40c(66) with many good postmarks, 1870-1 Bordeaux imperf 1c(8),2c,4c,5c(5),10c(11),20c(39),20c(12),40c(5),80c(5), 1871-6 Ceres perf extensive ranges with covers, 1874 two covers to Stockholm, 1873 cover to Boston,USA, 1873 cover Montpellier to New York, 1865 cover with Napoleon 80c rose La Rochelle to Philadelphia, Postage Dues, 1876-90 Peace & Commerce inc Type I 1c,2c, values to 5Fr(7), inevitable mixed condition but much fine material is included HEAVY/OVERSIZE LOT - OVERSEAS SHIPPING SURCHARGE APPLIES {CC} US4 (image available online only)	£633	7297	267	1886 Peace & Commerce type II 25c black on pale rose, Very Fine UM, well centred. Cat. £140 {UM} US2	£55
7265	D212-14, 217	1871 Postage Dues imperf 25c black 4 margin very fine used. 30c black 4 margin tiny thin cds used. 40cblue 4 margin v.f.u. 60c blue 4 margin indistinct cancel & faint red pen cross cancel. (4) Cat. £1150 {PD} US4 PH Plate 12	£263	7298	288-295	1900-24 Blanc set with shades incl 5c deep green, Very Fine UM, mixed centring. (10) Cat. £150 {UM} US2	£47
7266		1871-6 Used collection on leaves(37 stamps, 7 covers), various types and shades, mainly fine {CC} US3	£34	7299	305,387	1900-26 Mersons SG 305, 303 and 387 m.m. Two copies of the 50c, one well centred, the other badly centred. (4) Cat. £343 {MH}	£100
7267	185-209	1871-6 Ceres selected f.u. to 80c (11) Cat. £198 {U} US6	£25	7300		1900-40 Used collection on leaves(approx 430 stamps, 21 covers) including 1900 Merson 2fr lilac and buff, 1917-19 War Orphans set to 50c, 1918 Red Cross 15c, 1922 War Orphans surcharge set, 1926-7 War Orphans set, the 5fr is mint, 1927-30 Sinking Fund surcharge sets, 1930 Sorire de Reims 1f50 purple, 1936 South America Flight set, 1938 Ader 50fr, some interesting covers, mainly fine {CC} US3	£204
7268	186	1871-6 Ceres 1c bronze green/greenish mint, gum faults, thinned, creased Cat. £95 {MH} US4	£7	7301	309-313	1902 redwan Mouchon set (ex 25c), Very Fine UM with typical centring. (4) Cat. £534 {UM} US2 PH Plate 12	£149
7269	192	1871-76 Ceres 5c pale green/greenish fresh mint, patchy gum Cat. £300 {MH} US4 (image available online only)	£38	7302	314-318	1903 Sower 10c rose, 15c green, 20c purple-brown & 2 shades of 25c blue, fresh UM though odd small imperfection, typical centring. (5) Cat. £450 {UM} US2	£125
7270	(D217)	1871-78 P. Due 60c blue, rough unofficial perfs/roulettes (perces en lignes), full AUDEUX cds, v.g.u. STC 3500 Euros (Yvert 2011). {PD} US6 PH Plate 12	£112	7303	319	1903 Sower 30c lilac, UM with slight adhesion spots in one corner, centred to E but clear of perfs, light tone spot, 2 expert marks on reverse incl Calves. Cat. £350 {U} US2 PH Plate 12	£82
				7304	329	1906 Sower 35c violet fresh mint, part original gum Cat. £275 {MH} US4 (image available online only)	£45
				7305	352	1914 Red Cross 10c +15c red in horiz strip of 3, Very Fine UM with light ink transfer on the gum, centred a little to SW, attractive multiple. Cat. £138 {UM} US2	£43
				7306	375	1917 War Orphans Fund - 50c+50c brown, lightly MM, h/r, rounded NE corner perf. Cat. £350 {MH} US2 PH Plate 12	£78
				7307	370-3	1917-19 War Orphans set to 15c in mint blocks of four(16), slight gum faults Cat. £653 {MH} US4	£77
				7308	370-375	1917-19 War Orphans range to 50c +50c, fresh UM with odd gum imperfection and small tone spot, 35c has a light vert crease, well centred. (6) Cat. £756 {UM} US2 PH Plate 12	£208

Lot No	Cat No	Description	Estimate	Lot No	Cat No	Description	Estimate
France - continued				France - continued			
7309	374	1917-19 War Orphans 35c+25c violet and slate mint marginal block of four, two stamps are un mounted, fine Cat. £720 {MH} US4	£152	7348	516-8,529-31	1933-35 Small format celebrity types with 30c Briand, SG 516-18,520,529 and 531 m.m. Cat. £99 {MH} US4	£20
7310	375	1917-19 War Orphans 50c+50c brown mint block of four, heavily mounted, two stamps have gum thins Cat. £1200 {MH} US4	£126	7349	519	1934 Dove of Peace 1f.50 ultramarine, VF UM (Yvert 294 €120). Cat. £70 {UM} US2	£33
7311	376	1917-19 War Orphans 1Fr+1Fr carmine mint block of four, some gum creasing, the top right stamp has a corner crease, a rare block Cat. £2000 {MH} US4 (image available online only)	£443	7350		1934-41 superb UM run-through coln neatly presented on album pages, particularly strong in better commm vals & sets with just a few gaps (very occasional MM noted), from 1934 Bleriot 2f.25, incl 1935 Breton River 2f, 1935 St Trophime 3f.50, 1935 Unemployed Intellectuals MM, 1936 War Memorial set, 1936 Paris Exhibit set, 1936 Unemployed Intellectuals set, 1938-39 Pictorial set, 1938 Unemployed Intellectuals set, 1940 War Charities set, 1940-41 defin surch set, through to 1941 Anti-Cancer 2f.50, an exceptional range. (100s) Cat. £1290 {UM} US2	£392
7312	378	1918 Red Cross Fund - 15c+5c, good used, hinge trace. Cat. £85 {U} US2	£26	7351	533	1935 Intellectuals' Relief 50c+2f red fine unmounted mint corner block of four Cat. £280 {UM} US7	£56
7313	378	1918 Red Cross Fund - 15c+5c, fine used on small piece with full cds for 'Versailles Chateaux Congress De La Paix / 15 / 28 - 6 / 19'. Cat. £85 {U} US2	£38	7352		1935-45 Mint and used collection in a large loose leaf album(many 100s) including 1936 Vimy set on FDC with Canadian Memorial cancels, ditto similar FDC with 1fr 50 only, 1938-9 defin set to 20fr mint, extensive War time issues with many covers, 1940-1 surcharge set mint, Petain 3Fr orange handstamped 'SANS VALEUR', London forgeries(12), 1942 cover Paris to Alsace with 27/XI/42 slogan cancel 'Notre Empire Veux une Marine Forte', slightly ironic as that was the day the French Navy was destroyed at Toulon, an interesting lot in mainly fine condition HEAVY/OVERSIZE LOT - OVERSEAS SHIPPING SURCHARGE APPLIES {CC} US4 ...	£316
7314	378	1918 Red Cross 15c +15c, fresh UM though faint tone spots, near perfect centring. Cat. £160 {UM} US2	£44	7353	534-39	1936 Air set to 3f(6) u.m., some minor marks on gum Cat. £179 {UM} US3	£41
7315	378	1918 Red Cross 15c+5c red and grey green fresh m.m. Cat. £150 {MH} US4	£32	7354	549-550	1936 Unveiling of Canadian War Memorial, Vimy Ridge - set of 2v, lightly MM with h/r and fine used. Cat. £60 {MX} US2	£24
7316	378	1918 Red Cross 15c red and grey green fine used tied to piece by 1919 Versailles Peace Congress cancel Cat. £75 {U} US4	£15	7355	553-4	1936 South America Flight pair m.m. Cat. £526 {MH} US6 PH Plate 12	£104
7317	378	1918 Red Cross 15c+5c red and grey green mint, some gum thinning and creasing, good appearance Cat. £600 {MH} US4 (image available online only)	£95	7356		1937 Illustrated cover celebrating marriage of King Edward VIII & Mrs Simpson. 1f.50 Paris International Exposition, cancelled 'MONTS, INDRE ET LOIRE' 3rd June 1937. Unaddressed. {C}	£15
7318	395	1922 War Orphans Fund - 1f on 5f+5f blue and black. Stamp of 1917 surcharged with new values, cross and bars. Fine mint with hinge traces. Centred S but perfs well clear of design. Cat. £200 {MH} US2 PH Plate 12	£78	7357		1937 Pexip Mini Sheet fine mint Cat. £650 {MH} US6	£104
7319	396/492	1923-26 Pasteur to 1930 good small coll on leaves, fairly complete except for the scarcer issues, odd mint, mostly used. (108) Cat. £400 {X} US6	£31	7358	536-7	1937 Museums pair m.m. Cat. £220 {MH} US7	£31
7320		1923-36 Mint and used collection in a large loose leaf album(many 100s) including 1926 Aero Club cover to Algiers, 1924-5 Exhibition postcards, extensive pre-cancels with better mint items, Postage Dues, Sinking Fund ovpt sets used, 1930 Sourire de Reims 1fr50 mint, mainly fine HEAVY/OVERSIZE LOT - OVERSEAS SHIPPING SURCHARGE APPLIES {CC} US4 ...	£253	7359	581	1937 Paris International Exhib 'PEXIP' MS, with exhib h/s on lower margin & entrance punch mark, gum on reverse with light h/r, very good example. Cat. £600 {U} US2 (image available online only)	£172
7321	412	1925 Paris Philatelic Exhibition 5F f.u. but smudgy cancel Cat. £180 {U} US4	£41	7360	581	1937 PEXIP miniature sheet used, margins cut down Cat. £450 {U} US4	£63
7322	429-32	1925-32 Merson 3fr violet & blue, 3fr mauve & carmine, 10f green & red and 10f magenta & green, UM 10f has tone spots, 20f has gum browning. (4) Cat. £550 {UM} US2	£149	7361	586-7	1937 Museums Pair m.m. Cat. £220 {MH} US6	£41
7323	433-445	1926-27 surcharge set of 12, some tiny dark gum specks o/w very fine UM. (12) Cat. £220 {UM} US2	£86	7362		1937-86 Extensive Mint run-through coln on illus album pages contained in 5 various ring binders, a few earlier issues though increasingly complete sets & singles from mid-1930s, better incl 1939 Intellectuals set, 1940-41 surch 20f on 50f, 1942 Nat Relief set, 1943 Nat Relief set in strip, 1949 CITEX 10f (single), 1949 Nat Relief set, 1951 Nat Relief set, 1953 Sports set, 1953-55 Industries & Literary set, 1954 RX set, then mostly complete defin, commm & MS to 1986 and pages continue to 1993, some earlier issues are m.m. though majority appear u.m., one binder lightly filled with Back of the Book, a well-presented coln with high c/v. (1000s) Cat. £2600 HEAVY/OVERSIZE LOT - OVERSEAS SHIPPING SURCHARGE APPLIES {CC} US3	£613
7324	450-453	1926-27 War Orphans et of 4, 2c is MM others UM, 1f & 5f both very fresh with lower margins, 1f near perfect centring & 5f to S. (4) Cat. £225 {UM} US2	£70	7363	571a	1938 Mermoz 3Fr violet grey with Mercury 10c blue, 20c mauve on Tourcoing 7/11/38 Philatelic Exhibition cover, fine Cat. £65 {C} US4	£25
7325	452	1926-7 War Orphans 1fr+1fr carmine well centred v.f.u. Cat. £55 {U} US3	£14	7364	612a	1938 Ader 50f air overprint m.m. Cat. £140 {MH} US11	£21
7326	454b	1927 Strasbourg sheet fine used on Registered Air Mail cover to London, blue crayon lines, very rare on cover {C} US4 (image available online only)	£1265	7365	612a	1938 Clement Ader 50fr. Very fine used Cat. £95 {U} US4	£20
7327	455	1927 Air 2Fr red and blue green used, forged overprint Cat. £275 {F} US4	£19	7366	612a	1938 Ader 50Fr blue fine used Cat. £90 {U} US4	£15
7328	455	1927 Air 2Fr red and blue green used, forged overprint Cat. £275 {F} US4	£19	7367	DSB25	1938 Peace 90c blue booklet pane of 20 m.m. Cat. £225 {MH} US4	£46
7329	455	1927 Air overprint 2Fr red and blue green fine used, genuine overprint, off centre Cat. £275 {U} US4 (image available online only)	£51	7368	638a	1940 New York Exhib 2f.50 bright ultramarine, UM/MM block of 4 (top left stamp MM). Cat. £58 {MH} US2	£16
7330	455-6	1927 Aviation Display pair m.m. 2fr is badly centred NW, 5fr centred left Cat. £600 {MH} US6 PH Plate 12	£92	7369		1940-41 Peace 90c ultramarine in UM horiz pair, one with surch 50 & bars and one without (Yvert 482b €1300), rare. {UM} US2 PH Plate 12	£470
7331		1927-28 Sinking Fund 1927 & 1928 surch sets of 3, very fine UM. (6) Cat. £135 {UM} US2	£53	7370	673a	1940-41 Peace 55c violet UM with surch 50 & bars inverted, fresh and well centred. Cat. £1300 {UM} US2 PH Plate 12	£509
7332	463	1928 Sinking Fund Workers 1.50f +8f.50 blue with type II frame lines, very fresh MLH & perfectly centred (Yvert 242a). Cat. £200 {MH} US2 (image available online only)	£62	7371		1940-44 Mainly used collection on leaves(150 stamps, 3 covers) including 1940-1 surcharge set, 1941 Arms set, 1942 Arms set, 1943 Petain strips, mainly fine {CC} US3	£34
7333	463	1928 1fr50 + 8fr50 blue, Sinking Fund, very fine mint Cat. £200 {MH} US4 (image available online only)	£44	7372		1940-5 'Prince Imperial' Proofs perf(3) and imperf (12) including two blocks of four with gum, mostly fine {P} US4	£63
7334	453	1929 War Orphans Fund - 5f+1f blue and black, very fine used, h/r. Cat. £130 {U} US2 (image available online only)	£59	7373		1940-5 Mint and used collection in a large loose leaf album(many 100s) including many covers, Liberation issues, an interesting lot HEAVY/OVERSIZE LOT - OVERSEAS SHIPPING SURCHARGE APPLIES {CC} US4 ...	£253
7335	469	1929 Joan of Arc 50c blue two booklet panes of 10 unmounted mint, different shades, plus booklet cover, fine {BK} US4	£32	7374		1941-45 Superb u.m. collection of Parcel Post stamps - Yvert nos 174-176, 178-179, 182-186, 191-204, 206-207, 214, 217a, 220a, 223a, 229b, 230a and 230b. (33) {UM} US	£289
7336	470	1929 Le Havre Exposition 2Fr red and blue green used, forged overprint Cat. £900 {F} US4 (image available online only)	£63	7375		1942 Marianne Dulac Essays in blocks of 4, unissued values and colours, inscribed RF in the top corners. The design was rejected by De Gaulle due to the absence of the Cross Of Lorraine. 25c green, 1f scarlet and 2f50c deep ultramarine. Printed by Harrisons and stated to catalogue 540 Euros. A fine display item. {UM} US5	£124
7337	470	1929 Le Havre Exposition 2Fr red and blue green used, forged overprint Cat. £900 {F} US4 (image available online only)	£63	7376	780a	1943 National Relief Fund set of 5 vals in horiz se-tenat strip of 5 1f.20 + 1f.40 to 5f + 15f, superb u.m. Cat. £85 {UM} US	£53
7338	470a-474	1929-33 views 1st issues range to 10f plus 5fr type II, UM apart from 5f type I MM, well centred. (6) Cat. £343 {UM} US2	£133	7377		1944 Nice Front National overprints(6) mint, with Nice green markings on gum, most unusual {MH} US4	£63
7339	475a	1929-33 Pont du Gard 20Fr bright red brown perf 11 fine used, off centre Cat. £475 {U} US4 PH Plate 12	£77	7378		1944 Regiment de Cluny card with Petain 1Fr20 brown tied Cluny postmark, fine {C} US4	£32
7340	474a	1930 Rochelle Port 10f blue type II, Very Fine UM, PO fresh. Cat. £225 {UM} US2 PH Plate 12	£106	7379		1944 R.F. Liberation overprints(74) mint including Lyon set, Mont Lucon set, mainly fine, an unusual lot {CC} US4	£95
7341	480	1930 Angel of Reims 1f.50 +3f.50, Very Fine MLH, well centred. Cat. £120 {MH} US2	£38	7380		1944-48 Collection of Maxi Cards {C} US4	£89
7342	480	1930 'La Sorire de Reims' 1Fr50 reddish purple mint, light creasing Cat. £110 {MH} US4	£14	7381		1944-64 Used collection on leaves(approx 820 stamps, 6 covers) including 1949 Stamp cent. strip and another strip on cover, CITEX 10fr orange, 1950-8 Famous People sets, no Airs, mainly fine {CC} US3	£137
7343	481,482	1930 Air 1Fr50 blue perforated EIPA on Exposition postcard, backstamped exhibition postmark 6/11/30, first day, also 1Fr50 red on similar postcard, fine {C} US4	£316	7382	861/1680	1944-65 A very large & very fine used collection on old leaves from 1944 Liberation period and with much completion for the period. Some National Relief Fund sets, most definitives. Also includes 12 Council of Europe & 5 UNESCO values.A really strong collection to be expanded (100's) {U} US4	£293
7344	492,860	1930-44 1931 Paris Expo 1f50c u.m. Also 1944 Arc De Triomphe 10f key value m.m. and SG 656 Lost Sailors u.m. (3) Cat. £106 {MH} US4	£20				
7345		1930s-80s Large packet containing various balance collections mint and used. With a collection of mainly fine used with air mails, cat £220+, plus a collection on leaves 1940's-60's including some good maxi cards. Also a further selection with precancels, Mersons, Unesco and others, mint and used. Good sorter. {MX}	£80				
7346	475b	1931 Pont du Gard 20f red-brown perf 13, with left margin (h/r on margin only), very fine UM (Yvert 262a €575). Cat. £375 {UM} US2 PH Plate 12	£176				
7347	516-518	1933 Celebrities set of 3 VF UM (Yvert 291-3 €144). (3) Cat. £70 {UM} US2	£33				

Lot No	Cat No	Description	Estimate
France - continued			
7383		1944-70 Fine Used coln neatly displayed in 2 Errimar albums in original boxes, with gaps though largely complete in many parts and complete sets through to 1970 Tourist set, good basis for further work. (100s) Cat. £530 HEAVY/OVERSIZE LOT - OVERSEAS SHIPPING SURCHARGE APPLIES {U} US	£178
7384		1945-50 Collection of mainly m.m. on album leaves, including Relief sets for 1946, 1948 and 1949, 1948 postage dues f.u. to 100f, definitives, pictorials in mint blocks etc. Cat. £450 {MX} US4	£58
7385		1945-55 Collection of mainly m.m. on album leaves, for the period 1945 to 1955. Including 1949 CITT set m.m., 1953 Sports f.u., 1948 Relief, Red Cross pairs etc. Also some interesting commercial covers. Cat. £350 {MX} US4	£52
7386	985/1086	1946 Relief Fund to 1949 Relief Fund various issues, incl. 1948 Relief Fund, 1949 Stamp Centenary and UPU, virtually all fine mint. (119) Cat. £330 {MH} US6	£45
7387	976-982a	1946-48 Pictorial set of 9 vals 5f to 25f, superb u.m. (9) Cat. £44 {UM} US	£27
7388		1946-58 almost complete UM coln neatly presented on album pages, with better sets, incl 1948/1949/1956/1957, National Relief, 1949-51 Views set, 1953-5 Industry & Literary, 1954 Red Cross, 1955-57 Views, 1956 Sports, 1957-59 Tourist, etc, through to 1960 Resistance, Very Fine coln. (100s) Cat. £1220 {UM} US2	£470
7389	1013	1947 500f Paris view UPU airs high value u.m. Cat. £95 {UM} US2	£35
7390	1013	1947 500f Franc UPU Paris Bird f.u. Cat. £75 {U} US	£31
7391	1013	1947 UPU 500f Air m.m. Cat. £95 {MH} US4	£20
7392	1055-9,1013	1947-49 High value Airm sets set u.m. except 500f l.m.m. Also 1947 500f UPU Air m.m. (album leaf) Cat. £457 {MH} US4	£106
7393		1948-49 Collection of maxi cards 1948-49 on album leaves. Including 1948 National Relief, Stamp Day, Braille, Genissiat Barrage (cat 60 €), 1949 UPU (3). High cat value in Yvert, most cat 30 € or more each. Also 1948 Relief set. {C} US4	£89
7394		1948-58 Collection of mainly mint on album leaves. With National Relief sets for 1952-53 mint, 1952 u.m., 1948 used, some mint blocks including SG 982 Stanislas Place, SG 1022 Luxembourg Palace. Also 1954-58 Airm to 1000f used, precancels and others. Few 100's. Catalogue value £1060 Cat. £1060 {MX} US4	£118
7395	1071a	1949 Citex 10f fine u.m. Cat. £100 {UM} US3	£34
7396	1071a	1949 Citex 10f u.m. with margin attached Cat. £100 {UM} US2	£35
7397	1071a	1949 CITEX 10f orange-red, UM very fine. Cat. £100 {UM} US2	£39
7398	1071a	1949 CITEX 10f u.m. from mini sheet Cat. £100 {UM} US6	£21
7399	1071a	1949 Citex 10f m.m. Cat. £100 {MH} US7 (B)	£14
7400	1071a	1949 CITEX Display on 2 album pages, with SG 1071a 10f m.m., SG1061a marginal block of 8, m.m. set of 4 and a further strip on cover postmarked 5th June 1949. Cat value £186 plus premiums. Cat. £186 {MX} US4	£41
7401	1087/1128	1949 Relief Fund to 1951 Noghes (ex. 1951 Relief Fund and a few others) complete, fine mint. Cat. £200 {MH} US6	£29
7402	1095-1100	1949 Relief Fund set u.m. Cat. £110 {UM} US4	£26
7403	1055-1059	1949-50 Air set to 1000f, very fine UM, 1000f has left margin PO fresh. (5) Cat. £350 {UM} US2 PH Plate 13	£165
7404		1949-51 Unusual collection of attractive early maxi cards on album leaves. Including 1949 Telephone Congress (cat 100 € each Yvert), 1951 Philatelic Expo, 1950 Famous Men, 1947 Day of the Stamp and 1950 Day of the Stamp (20 cards) Catalogue value in excess of 1300 € (Yvert) {C} US4	£263
7405		1949-52 Collection of National Relief sets and Maxi Cards on album leaves. Including 1949 to 1952 sets m.m., 1950 to 1952 sets f.u. These sets cat value £529. Also a further 1952 set on cover and 1951-52 Maxi cards with the scarce 1951 Napoleon and 11 1952 cards with different types (cat 650 € in Yvert). {CC} US4	£146
7406		1949-53 Views 20f, 40f & 50f, each in UM blocks of 4 (50f MM on single stamp). (3 blocks) Cat. £120 {UM} US2	£38
7407	1095-1100	1950 National Relief Fund set of 6 vals 5f + 2f to 20f + 10f, superb u.m. (6) Cat. £110 {UM} US	£68
7408	1095-1100	1950 1950 Relief Set m.m. (6) Cat. £110 {MH} US6	£18
7409		1950's-84 Collection of mint and used France in two albums and a stockbook. Lindner album with 1950's to 1980's sets including some Relief sets, m.m. or u.m. (cat £900+), Davo album 1975-84 with sparse f.u. plus a stockbook of duplicated mainly f.u. 1950's commems. (cat £1300+) Cat. £2200 HEAVY/OVERSIZE LOT - OVERSEAS SHIPPING SURCHARGE APPLIES {MX} US	£240
7410		1951 St. Nicholas 15fr. Imperf fine u.m., Yvert 904a E77- {UM} US4	£15
7411		1951 Collection of 1951 Maxi cards including Famous poets, Red Cross pair, Rabelais, Military Hosoidal and others. Most are cat 60 to 80 € in Yvert and stated to cat 680 € in total. {C} US4	£118
7412	Yvert 896	1951 National Relief Napoleon issue on the scarce Napoleon maxi card postmarked Ajaccio, his birth place. Yvert Maxi card 896, cat value £170. Some toning to card and stamp. {C} US5	£25
7413		1952 French Philatelic Society cover with 8 different special adhesives, numbered signed card no 21701 {C} US4	£12
7414		1952 1952-3 Collection of Maxi cards with Stamp Day, Relief Fund, Marshal Tassigny (2 different), Narvik, Poitiers Abbey, Leclerc, Military Medal plus Algeria, and others. (21 cards + 2 covers). High cat value in Yvert. Stated to cat 590 € in total. {C} US4	£106
7415	1172-7	1953 National Relief Fund set of 6 each on illustrated First Day Cover with special postmarks. Very fine & scarce (6 covers) Cat. £80 {C} US4 ...	£35
7416	1172-7	1953 National Relief Fund set m.m. on 3 album pages, plus a used set on 6 attractive maxi cards with first day cancels (Yvert Y 945-50 cat 94 euros). The mint set cat £85. {C} US5	£20
7417	1185-1190	1953 Sports set of 6, very fine UM. (6) Cat. £100 {UM} US2	£39
7418	1185-90	1953 Sports set m.m. on 3 album pages, together with the set on 6 maxi cards Yvert 960-5 catalogued 100 euros. The 25f cover is signed. Cat. £100 {C} US5	£22
7419		1954 Marshall de Lattre de Tassigny 12f, colour trial UM imperf vert pair in 2 different shades. {UM} US2	£24

Lot No	Cat No	Description	Estimate
France - continued			
7420	1194-1197	1954 Air set to 500f, very fine UM. (3) Cat. £340 {UM} US2 PH Plate 12	£133
7421	1194-97	1954 Airm set to 1000f u.m. (4) Cat. £475 {UM} US4	£112
7422	1198-1201d	1954 Collection of 1954 pre cancels with mint set, additional values and duplicated used values. Set cat £140, total cat £230. Cat. £230 {MX} US4	£41
7423	1215-1220	1954 National Relief Fund set of 6, UM PO fresh. (6) Cat. £225 {UM} US2 PH Plate 13	£86
7424	1832-3	1954 Grouping of 1954 Red Cross Issues on 3 album pages. With the 1954 Red Cross Booklet, SG 1832-3 u.m. pair. In addition a used pair and 3 maxi cards with additional copies attached. Cat. £326 {MX} US5	£49
7425	483,523, 1222	1954 Small selection of m.m. Including Airm with SG 483 and 523 m.m. plus 1954 Red Cross pair SG 1222-3 (4) Cat. £99 {MH} US4	£18
7426		1954-55 National Relief Fund - album pages with 1954 and 1955 sets (SG 1215-20, 1253-8) m.m. Also 1954 set f.u. on registered cover (crayon register mark on 15f). The set cat £200 alone plus cover premium. Cat. £625 {MX} US5	£112
7427	1194/1252	1954-55 Airm: 1954 set of 4 to 1000fr plus 1955 50fr Maryse Bastie, all very fine mint(5) Cat. £486 {MH} US7 (image available online only)	£66
7428	1198-1201g	1954-59 set of 16 with & w/o pre-cancels, UM very fine. (16) Cat. £140 {UM} US2	£55
7429	1250	1955 Moulins 12fr imperf colour trial in claret fine u.m. {E} US3	£10
7430	1253-1258	1955 National Relief Fund set of 6, UM PO fresh. (6) Cat. £200 {UM} US2	£78
7431	1253-8	1955 Relief Fund set f.u. on an album page. Also 1955 Inventors set and 1949 Day of the Stamp maxi card (no adhesive) Cat. £185 {U} US5	£32
7432	1253-8	1955 Relief Fund set m.m. Cat. £200 {MH} US6	£33
7433		1956 Collection Of Maxi Cards {C} US4	£52
7434	1291-6	1956 Relief set m.m. SG 1292 is f.u. Cat. £60 {MH} US2	£18
7435	1297-1300	1956 1956 Sport set m.m. Also Technical Achievements SG 1303-5 m.m. Cat. £60 {MH} US4	£15
7436		1956-57 Collection of Maxi Cards {C} US4	£89
7437		1956-64 Small collection on album leaves. Including 1956 Relief set both m.m. and f.u., 1961 Cognac missing barges study. Also 1961-64 maxi cards including 1962 Resistance (20 maxi cards). Cat value £190 plus maxi cards. Cat. £190 {C} US4	£52
7438		1957-59 Tourist 30f black-green, 85f brown-purple & 100f violet, each is in UM block of 4, very fine. (3 blocks) Cat. £240 {UM} US2	£110
7439	1318-1320	1957-9 Air set of 3, all corner marginals UM. (3) Cat. £140 {UM} US2 ...	£55
7440	1400,1401	1958 UNESCO 20fr,35fr imperf colour trials fine u.m. {E} US3	£14
7441	1403-1409	1958 Coat of Arms set to 5f, imperf each with margin on right, fine MM (Yvert 1180-86). (7) {MH} US2	£27
7442		1958-64 Small collection of Maxi Cards 1958 to 1964. With 1960 Relief set on 6 cards, 1960 Coats of Arms plus stamps (10 cards) {C} US4	£24
7443		1959-84 Mainly used collection on pre printed Scott leaves. With commemorative sets, art issues, airm, pre cancels and others. Many 100's {MX} US3	£41
7444	1470-1473	1960 Cockerel precanceled set of 4 vals 8c to 55c, superb u.m. (4) Cat. £60 {UM} US	£37
7445	1470-3	1960 Precancels set m.m. Cat. £60 {MH} US4	£15
7446	1470-3	1960 Pre Cancels set new currency u.m. Cat. £60 {UM} US4	£14
7447	1488-1493	1960 Red Cross fundset of 6 vals 10c + 5c to 50c + 15c, all right hand marginal 'IMPERF', superb u.m. (6) {UM} US (image available online only)	£71
7448		1960-93 Ex New Issues stock in Mint Stamp Stock Book. Comprises 1960: Europa (16 sets); 1961: French Art (1553 x 10); 1963: Red Cross (5 sets); 1964: Philatelic (6 strips of 4 with central label); 1965: Satellite (19 pairs), Tourist Publicity (60c x10), French Art (1672 x19, 1673 x19); 1966: French Art (ex 1710, 8 sets with oddments); 1967: French Art (1742 x15, 1744 x15, 1744 x 4); 1969: French Art (1820 x17); 1977: 50th Anniv N Atlantic Flight (2194 x11); 1993: Yacht Race (3112 x10). All UM. Estimated cv £240 {UM} US	£67
7449		1961-2 Collection of Art sets, mint and used, and 1962 set on 3 maxi cards, cat 40 euros each. Stamps cat £71 plus maxi cards. {C} US4	£32
7450	1546b	1961-62 Tourist Publicity - 50c Slate-Green, Turquoise & Green with '3 Barges Missing' flaw, superb u.m. Cat. £28 {UM} US	£17
7451		1962-64 Collection of Red Cross items on leaves, with booklets for 1961-64, 1962 set of 6, mint, used and on maxi cards, 1963 set of 6, various pairs and FDCs. Catalogue value £239 but the main value is in 16 Red Cross maxi cards, not listed in SG. Cat. £239 {C} US4	£58
7452		1963 Resistance 30c,50c colour trial strips of five imperf fine u.m. {E} US4	£58
7453	1630	1963 Radio TV 20c imperf colour trial in brown u.m. corner marginal {UM} US3	£7
7454	1641a	1964 PHILATEC - full sheet of 8 m.m. Minor perf split on top edge. SG 1641a Cat. £425 {MH} US4	£89
7455	1651	1964 Philatelic 1964 International Stamp Exhibition, Paris (3rd issue) - 1f Ultramarine, Carmien-Red & Brown with label at top, superb u.m. Cat. £42 {UM} US	£26
7456	1651	1964 PHILATEC 1964 International Stampo Ex, Paris. 1f Rocket and Horseman with label, UM. Cat. £42 {UM} US	£19
7457	1651	1964 PHILATEC 1964 International Stampo Ex, Paris. 1f Rocket and Horseman in (top) ½ sheet of 4 stamps with 4 labels, UM. Cat. £168 {UM} US	£75
7458	1651	1964 Philatelic 1964 International Stamp Exhibition, Paris (3rd issue) - 1f Ultramarine, Carmien-Red & Brown horiz pair with labels at top, superb u.m. Cat. £84 {UM} US	£52
7459	1651	1964 Philatelic 1fr unmounted mint corner pair Cat. £74 {UM} US5 (B) ..	£10
7460		1965-82 UM coln of sets & singles in (damaged) stockbook, appears largely complete with many series from the era, incl Art, Red Cross, Europa, Tourist, Sports, definitives, etc, VF with c/v circa £1000. (800) HEAVY/OVERSIZE LOT - OVERSEAS SHIPPING SURCHARGE APPLIES {UM} US3	£272

Lot No	Cat No	Description	Estimate
France - continued			
7461		1967-78 Collection of imperfs(28) fine mint, mostly unmounted {CC} US3	£103
7462	1806	1968 Polar 40c imperf fine u.m., Yvert E110- {UM} US3	£21
7463	1808	1968 Armistice 25c blue and deep carmine imperf fine u.m. {UM} US3	£7
7464	1848	1969 College 70c imperf fine u.m. Yvert E61- {UM} US3	£14
7465		1970 Superb u.m. collection on 2 stock cards. SG1855-1875, SG1877-1879, SG1881-1889, SG1891-1893 and SG1895-1903. (46) Cat. £84 {UM} US	£52
7466	1870	1970 Quinine 50c imperf fine u.m., Yvert E42- {UM} US3	£9
7467	1876	1970 Armistice 40c imperf fine u.m. {UM} US3	£7
7468	1937a	1971 First Death Anniv of Charles de Gaulle. Full sheet of 20 stamps, horizontal strips of 4 with central labels. Sheet number 03344, UM. Cat. £28 {UM} US	£12
7469		1971-77 Superb u.m. collection on 6 stock cards. SG1904-1904b, SG1905, SG1905bpb, SG1907-1921, SG1927, SG1929-1933, SG1937a, SG1946-1947, SG1949, SG1957, SG1973, SG1985-1986, SG1988, SG2000-2001, SG2007, SG2010-2011, SG2015, SG2025-2030, SG2032, SG2038-2039, SG2042-2045, SG2047-2051, SG2053-2057, SG2059-2060, SG2076, SG2079, SG2082, SG2084-2085, SG2098-2099, SG2140, UNESCO issues U16-U20, SG2163-2175, SG2177, SG2185-2186, SG2195-2196, SG2198, SG2240 and Council of Europe issues C20-C22 and C25-26. (105) Cat. £148 {UM} US	£91
7470	2082	1975 Helicopter 1fr 30 green and blue imperf u.m., Yvert E70- {UM} US3	£10
7471		1978-81 Superb u.m. collection on 3 stock cards. SG2243, SG2245, SG2249-2250, SG2257-2264, SG2267-2269, SG2274, SG2279, SG2289-2292, SG2299-2302, SG2331-2332, SG2339-2345, SG2383-2386, SG2398 and SG2415a. (40) Cat. £78 {UM} US	£48
7472	2444-2479	1982-89 Superb u.m. 'Liberty' set of 36 vals 5c to 10f on 2 stock cards. (36) Cat. £80 {UM} US	£50
7473		1984-92 Air issue - SG2614a - 15f Deep Blue, SG2614ba - 20f Orange-Red and SG2614ca - 30f Bright Violet all Chalk-surfaced paper plus SG2614d - 50f Myrtle Green, superb u.m. (4) Cat. £97 {UM} US	£61
7474	2663-2668	1985 Red Cross Fund set of 6 vals 1f.70 + 40c to 2f.10 + 50c, superb u.m. (6) Cat. £28 {UM} US	£17
7475		2003-14 Collection of mini sheets, mint and u.m. Mainly Gardens, Regions and History sheets. Including 2014 History sheets SG 5419,5562 and 5606 u.m. Cat value £623 (25 sheets) Cat. £623 {MH} US4	£112
FRANCE - COLONIES			
7476		1895-1936 balance of a very good Mint/Used coln on SG illu album pages or stock cards, with General Issues incl 1878-80 Peace & Commerce vals incl 25c black & red U (trimmed on-piece), 1f U, then various country often sparse or sporadic ranges from early ovpt, tablet & surch vals then complete/part pictorial sets, incl China, Guiana, Madagascar, Morocco, New Caladonia, New Hebrides, Oceania, Reunion, Syria, Syria, etc, good lot for sorting, c/v circa £1100. {MX}	£350
7477		1900-60s Useful balance lot of French Colonies on hagners and small stockcards. With a good variety of Colonies and sets, mainly middle period. {MX}	£80
7478	87	1943 Aid to Resistance Movements 1f50 + 98f50, a top marginal example very fine used with light cds of Lome, Togo. Cat. £70 {U} US3	£22
7479	87	1943 Aid to Resistance Movement - 1f.50 + 98f.50 Blue & Grey, superb u.m. Cat. £48 {UM} US	£28
7480	62/D97	1943-46 French Committee of Natinal Liberation: Aid to Resistance Movements set of 5, 10f + 40f Solidarity Fund, 10f. 40f Aviation Fund & 4f postage due. All vewry fine used(8) Cat. £75 {U} US4	£18
FRANCE - COLONIES - AFARS AND ISSAS			
7481	644-647	1975 BUTTERFLIES - set of 4v in vertical pairs, 25f to 100f. Top stamp lightly MM, bottom stamp UM. Cat. £64 {MH} US6	£16
FRANCE - COLONIES - AFARS AND ISSAS - DJIBOUTI			
7482	89-95	1894 6v from longer set, mint (h/r), imperf, large to massive margins. 1c, 2c, 5c red and green, 5c green, 10c & 15c. Cat. £60 {MH} US5 (B)	£15
FRANCE - COLONIES - AFARS AND ISSAS - OBOCK			
7483	12-61	1892-94 French Col. General issues incl: Ovpt Obock on 4c & 5c, both cds f.u. SG12&13. Surch 1c on 25c & 2c on 15c cds f.u. SG39&41. Inscribed Obock part set (excl 10c & 1f). Used, 20c faults. SG50-53, 55-61. 1894 imperf set of 13 cds used (25c faults) SG65-77. Postage Due imperf 5c cds f.u. SG D29. (28). Cat. £400 {U} US4	£102
FRANCE - COLONIES - ALGERIA			
7484		1924-40 Mint/Used coln on illu album page & stockpage, from 1924-25 ovpt set 23 of 33 vals Used, 1926-41 set 26 vals to 10f Used, 1930 Centenary set MM/UM, 1936-40 18 vals of 33 incl 2f.25 green. (90) Cat. £270 {MX}	£80
7485	66-70	1926-41 High values except scarce SG 69 m.m. Cat. £41 {MH} US4	£12
7486	290-293	1949-53 Airs set of 4 very fine used Cat. £60 {U} US4	£15
FRANCE - COLONIES - COMORO ISLANDS - ANJOUAN			
7487	(12)	1892 Peace & Commerce 75c green and red/yellow, centred to SW, odd short perf, fine used. Unissued colour trial? {U} US (image available online only)	£58
7488	6/39	1892-1907 A small very fine used group with 1892 values 15c to 50c & 1fr plus 1900-07 10c, 15c, 35c & 50c. Very clean lot(11) Cat. £400 {U} US4 PH Plate 12	£83
FRANCE - COLONIES - DAHOMEY			
7489	D40	Key value postage due 1f m.m. Cat. £50 {MH}	£25
7490		1913-39 Mint range incl 1913-25 Pictorial set MM/UM, 1922-27 surch set MM/UM, 1925-39 18 vals, 1931 Colonial Exhib set UM. (55) Cat. £120 {MH}	£42
FRANCE - COLONIES - EQUATORIAL AFRICA			
7491	1-16	1936 ovpt set to 20f, fresh LMM. (16) Cat. £225 {MH}	£90
7492	34-74	1937-42 Definitives m.m. (38 of 41). Missing SG 42-3,60,63. Cat. £70 {MH} US5 (B)	£15

Lot No	Cat No	Description	Estimate
France - Colonies - Equatorial Africa - continued			
7493	109-117	1940 'Afrique Francas Libre' opt on set of nine used on piece. Scarce Cat. £75 {U} US3	£22
FRANCE - COLONIES - FRENCH GUINEA			
7494	2/17	1892-1900 Very fine used range with 11 values between 2c & 75c & 1fr, plus colour changes 15c grey, 25c blue & 50c brown on azure.(14) Cat. £550 {U} US3 PH Plate 12	£145
7495	27,38-50,62	1892-1900 General issues, cds used incl: 25c black ovpt Guyane. SG27 v.f.u. 1892 part set (Excl 10c & 75c) (25c faults) all cds used. SG38-41, 43-48 & 50. Colour change 10c SG62. (13). Cat. £170 {U} US4	£41
FRANCE - COLONIES - FRENCH POLYNESIA			
7496	121-6	1937 Exhibition set m.m. (6). Also 1938 Anti Cancer m.m. Cat. £44 {MH} US4	£12
7497	136-8,140/6	1941 France Libre overprints SG 136-8,140,146 m.m. (5) Cat. £47.5 {MH} US4	£12
7498	1/43	1958-64 A fine used range including 1958-60 set to 200fr, then most values to 1964 Lamdsapes & one postage due. Scarce lot(40+) Cat. £295 {U} US3	£73
7499	28-29,30	1963 South Pacific Games 20fr & 50fr, plus Red Cross Centenary 15fr, all very fine used Cat. £82 {U} US3	£22
FRANCE - COLONIES - FRENCH WEST AFRICA			
7500	16-29	1904-07 Tablet type set to 75c very fine used (14) Cat. £188 {U} US3 (image available online only)	£51
7501	34-56	1947-58 Complete set of 19, plus 4 airs, very fine used Cat. £63 {U} US3	£18
7502	o106-117	1958 Definitives set u.m. except SG o116,o118, 1f is m.m. (10) Cat. £46 {UM} US4	£12
FRANCE - COLONIES - GABON			
7503	40/45	1910 Pictorials inscribed 'Congo Francais Gabon' - 30c, 40c, 45c, 50c & 75c, all with neat cds cancels Cat. £370 {U} US3 PH Plate 12	£103
7504	42-43	1910 Pictorials inscribed 'Congo Francais Gabon' 40c & 45c both very fine used Cat. £110 {U} US3	£29
7505	D125/D157	1928-32 Postage Dues: Fine used 1928 set (Ex 1fr) 1930 to 50c & 1932 20c & 50c. Very clean(19) Cat. £140 {PD} US3	£37
7506	D141-143	1930 Postage Dues 60c, 1fr & 2fr, all very fine used(3) Cat. £99 {PD} US3	£25
7507	D153/D161	1932 Postage Dues in very fine used blocks of 4: - 20c, 25c, 30c, 45c, 50c, 60c(2 pairs), 1fr & 3fr. Very clean lot Cat. £544 {U} US3	£109
FRANCE - COLONIES - GENERAL ISSUES			
7508	23	1872-3 Ceres 80c pale rose tied to piece by Saigon pmk, close to large margins Cat. £130 {U} US4	£25
7509	D72	1884-5 Postage Due-5fr brown v.f.u., Martinique pmk, good margins Cat. £80 {PD} US4	£25
FRANCE - COLONIES - GUADELOUPE			
7510	7	1884 G.P.E.25 on 35c black on orange, Superb used. Cat. £65 {U} US4	£15
7511	D8/D14	1884 Postage dues imperf 5c, 30c, 35c & 50c, all nicely used 30c & 35c cut close in places the other two with good clear margins. Very fine for these(4) Cat. £306 {PD} US3	£65
7512		1886-1935 Mint/Used coln on album pages with some complete sets, incl surch vals incl 1892 15c on 25c both types MM, mostly complete pictorials incl 1922-30 set MM/UM, 1924-27 surch set of 9 MM, 1933 24 of 40 vals to 20f MM, 1935 Tercentenary set MM. (110) Cat. £500 {MX}	£175
7513		1889-> French Col. General issues generally fine used, incl: surch 3c on 20c, 15c on 20c x 2 & 25c on 20c cds f.u. SG8-10. Surch with scallop edge 5c on 1c & 15c on 20c cds f.u. SG11 & 13. 1891 surch 5c GPE on 10c & 1f cds f.u. SG15 & 16. 1891 ovpt Guadeloupe perf issues, 1c 4, 5 (x2 one m.m.), 10, 15, 25 & 40c cds f.u. 1892 inscribed Guadeloupe Et Dependances 1c-25c, 50c & 75c cds used. Colour change 10c & 15c. SG34-42, 45-46, 49-50. Postage Dues imperf 10c black on blue cds f.u.(small thin behind hinge remains) & 15c cut close left side & pin hole used. SG D9-10. (30). Cat. £525 {U} US4	£106
7514		1889-40 Mint/Used coln on illu album pages, from ovpts incl 1889 surch 3c on 20 & 25c on 20c MM, 25c on 20c Used, 1891 ovpt perf vals to 30c MM, pictorials incl 1928-40 set largely complete to 20f MM/UM. Cat. £310 {MX}	£95
7515	27,29,30,33	1891 Small Guadeloupe overprint on 20C,30c, 35c & 1fr, each very fine used(4) Cat. £300 {U} US3 PH Plate 12	£80
7516	43,44,47	1892 30c cinnamon, 40c red on yellow & 1fr olive green, all very fine used(3) Cat. £123 {U} US3	£33
7517		1903-47 A fine used range on old leaves from 1903 'G & D 5' on 30c, 'G & D 15' on 50c, 'G et D' on 1fr, then 1903-27 pictorials x 28 values to 2fr, 1912 narrow setting (3 values), 1915 Red Cross pair, 1924 surcharge vals (6), 1928-40 x 41 vals to 20frlater commens incl Paris Expo, West Indies Centenary(ex 40c), 1945 set of 19, Tchad to the Rhine, 1947 most values to 100fr, etc (146) {U} US3	£103
7518		1903-47 Postage Dues used range with 1905 set ex 50c, 1928 2f on 1f, 1928 set ex3f & 194710c, 30c, 50c & 2f. All very fine used Cat. £100 {PD} US3	£29
FRANCE - COLONIES - GUIANA			
7519	22-26	1892 Guyane opt on Commerce values 4c to 20c, all very fine used(5) Cat. £297 {U} US3 PH Plate 12	£80
7520	56A	1920-21 Aleppo Vilayet overprinted small rosette, 100pi on 5fr fine used. Scarce Cat. £2750 {U} US2 PH Plate 12	£761
7521	242	1947 Aeroplane and Palms 100f f.u. Cat. £50 {U}	£20
FRANCE - COLONIES - INDIAN SETTLEMENTS			
7522	283	Eagles and Palm Trees high value air f.u. Cat. £41 {U}	£20

Free Stamp Trade Tips on-line at:
www.upastampauctions.co.uk

Lot No	Cat No	Description	Estimate
FRANCE - COLONIES - INDO-CHINA			
7523	2/27	1889-1900 French Col. General issues surch 5 on 35c opt in black cds v.f.u. SG2. 1891 Parcel Post opt 10c cds f.u. SG P4. 1892 issues inscribed Indo Chine short set to 1f, plus colour change 10c-50c. All cds used. (15c small tear, 25c blue couple of tone spots), SG6-18, 24-27. (17) Cat. £125 {U} US4	£29
7524		1892-1933 Mint/Used part complete coln on illus album pages, with Tablet vals, General Issues, Pictorials & Airs, also seln of PO incl Canton, Hoihow, Kwangchow & Yunnanfu. (116) Cat. £195 {MX}	£60
7525	1/14	1902 Indo Chinese P.O.'s in China: 'CHINE' opt on 11 values between 1c & 5fr(missing 25c, 30c & 75c) with an extra 15c. All very fine used (12) Cat. £640 {U} US3 PH Plate 12	£160
7526	83,85,86	1919 War Orphans 40c on 50c, 16c on 25c +15c & 80c on 1fr + 1fr. very lightly used Cat. £132 {U} US3	£33
7527	o197-0212	1933 Official values to 2s, ex scarce o211 (13 of 16) m.m. Cat. £97 {MH} US5	£22
FRANCE - COLONIES - INDO-CHINA - CANTON			
7528	63/81	1908-19 1908 1fr to 10fr & 1919 30c on 75c, 40c on 1fr & 80c on 2fr. All very fine used(7) Cat. £359 {U} US4 PH Plate 13	£77
FRANCE - COLONIES - INDO-CHINA - HOIHOW			
7529	1/12	1901 Red overprint values 1c to 50c, no 15c blue or 30c, all fine used ex 50c which has a slight rounded corner.(10) Cat. £264 {U} US3 (image available online only)	£51
FRANCE - COLONIES - INDO-CHINA - KWANGCHOW			
7530	98/137	1937-42 21 different values from the 2 series, with values to 2p scarlet, one with crease o/w very fine group Cat. £200 {U} US3	£51
FRANCE - COLONIES - IVORY COAST			
7531		Eighteen values between 0.25 & 50p sepia, missing only 0.10 magenta, 0.20 orange, 0.25 deep violet & 100p. Plus 3p airmail & 8p postage due. All very fine used(20) Cat. £360 {U} US3 PH Plate 12	£95
7532	1/17	1892-1903 French Col. General issues inscribed Cote D'Ivoire 1c-5c, 15c, 25c & 75c. 1900 colour change 15c grey & 50c x2. SG1-4, 6, 8, 12, 15 & 17. Postage Due opt Colis etc 1f imperf 4 large margins SG P20. All cds f.u. (11). Cat. £180 {U} US4	£46
7533		1892-1933 largely complete MM/UM coln, incl 1906 Pictorials range to 1f (ex 45c), 1922-36 New Colours 16 vals to 3f, 1933 surch set (ex 1f.50). (71) Cat. £335 {MH}	£120
7534	P35,36	1904 Locally surcharged pair both 4 margins m.m. SG 35 with toned gum, SG 36 with partial gum. Cat. £550 {MH} US8 (image available online only)	£57
7535	D44-D45	1906-07 Postage Dues 60c & 1fr used, 60c sound with heavy cancel, 1fr very fine cds used Cat. £115 {PD} US3	£18
7536	D42-5	1906-7 Postage dues top values m.m. SG D42-5 (4) Cat. £72 {MH} US3	£21
FRANCE - COLONIES - LATAKIA-LATTAQUIE			
7537		1925-34 small Mint/Used range incl Alaouites 1929-30 Air 15p on 25p FU, Latakia opt vals & Rouad. (28) Cat. £135 {MX}	£40
FRANCE - COLONIES - MADAGASCAR			
7538	315-7,319	D'urvilles Discovery of Adelie Land SG 319 100f m.m. Also 1946 Airs set SG 315-7. Cat. £62.5 {MH} US4	£18
7539	D21	Postage due 40c mauve overprint m.m. Cat. £75 {MH} US4	£20
7540	38-52	1903 Values to 5f with high values complete, but missing SG 47-49 m.m. Also with additional shades (14) Cat. £489 {MH} US5	£100
7541	319,321	1949-50 Terre Adelie, Dumont D'Urville 1840 opt on 100fr brown & carmine, and 10f + 2f Colonial Welfare Fund, both very fine used Cat. £107 {U} US4	£24
FRANCE - COLONIES - MARTINIQUE			
7542	1/13	1906-07 Nine values between 5c & 75c including the scarce 30c, all very fine used Cat. £246 {U} US3 (image available online only)	£65
FRANCE - COLONIES - MAURITANIA			
7543	14-16	1906-07 1fr, 2fr & 5fr Dr N Eugene Balay, superb used Cat. £316 {U} US3 PH Plate 12	£131
FRANCE - COLONIES - MOROCCO			
7544	1/11	1891-1900 5c (both shades, yellow-green is o.g.), 10c (both Types), 20c, 25c, 50c Type B (2, one unused), 1p and 2p (fresh m.m.), odd blemish, v.g.u. (10) Cat. £647 {X} US6 PH Plate 12	£88
7545	10	1891-1900 1peseta on 1franc olive, very fine used. Cat. £95 {U} US3	£25
7546	1-D17	1891-96 French Peace & Commerce opt in Centimos, 5c deep green & yellow green, 10c x 2, 20c, 25c & 50c each cds f.u. SG1,2,4,5,6,7 & 8. 1896 postage dues D14-17 f.u. (11). Cat. £180 {U} US4	£44
7547	14-25	1902-10 set to 2p on 2fr, the 4c and 20c to 3p (ex. 50c, used) are mint, h/r, fresh m.m./v.g.u. (14) Cat. £463 {X} US6 (image available online only)	£62
7548		1911-56 A very interesting fine used collection on old leaves including Tangier opts. Many complete sets and better values, parcel post set, some postage dues. A strong base on which to develop. (460) {U} US3	£176
7549	193-8,202	1933-5 1933 Airs set m.m. (6). Also SG 202 m.m. cat £25. Cat. £44 {MH} US4	£14
7550	199-202	1935 Marshal Lyautey Memorial Fund set m.m. Cat. £90 {MH} US4	£27
FRANCE - COLONIES - NEW CALEDONIA			
7551		1881-1945 Mint Collection on large format Yvert leaves. Early period is sparse, but with a good degree of completion for 1920's and 30's definitives and commems. With Cook definitives to 20f and 1937 Exhibition sheet. Mainly u.m. Cat. £750 {MH} US2	£254
7552	5/D84	1891-1903 A small group of used N.C.E. overprints or Anniversary opts includes 5 on 40c imperf with inverted overprint. Very fine(9) {U} US3 ..	£37
7553	31-43	1892 Peace and Commerce mixed mint and used set plus duplicates (15) Cat. £215 {MX} US3	£48

Lot No	Cat No	Description	Estimate
France - Colonies - New Caledonia - continued			
7554	D78-84	1903 Postage Dues overprint values mint and used (7) Cat. £169 {MX}	£65
7555		1906-60's Balance mint collection on hagners, mainly early to middle period sets. Cat value £186 Cat. £186 {MH} US6	£25
7556	F18,20,21,35	1911-21 MCA wrmk 75c, 2fr & 5fr plus 20c on 30c brown. All very fine used (4) Cat. £170 {U} US3 (image available online only)	£44
7557	137-75	1928-45 Definitives including Cook issues. Not the full set but with most high values m.m. (33). Cat value over £50. Cat. £50 {MH}	£25
7558	F62	1938 2fr blue on green, very fine used Cat. £50 {U} US3	£15
7559	F65,66,74,75	1941 France Libre opts on 5c, 10c, 2fr & 5fr, all v.f. used.(4) Cat. £125 {U} US3	£29
7560	475,477	1962-70 Selection of air and satellite issues plus scarce imperfs, SG 475,477,307,395 Cat. £56 {MH} US4	£20
FRANCE - COLONIES - NIGER			
7561	46-72	1926 Definitives m.m. - not the full set but including most high values to 20f m.m. (18). Cat value over £40. Cat. £40 {MH}	£18
FRANCE - COLONIES - OCEANIC SETTLEMENTS			
7562	136-145	1941 Adherence to De Gaulle France Libre overprints m.m. Cat. £336 {MH} US4	£64
7563	141,142,144	1941 FRANCE LIBRE: opt on 2f50 black, 3fr vermilion & 10fr green, all v.fine used Cat. £137 {U} US3	£37
7564	186-204	1948 Definitives m.m. Missing SG 192,197,201,205 (16 of 20) Cat. £40 {MH} US5 (B)	£8
FRANCE - COLONIES - REUNION			
7565	5,7,8,10	1885-6 5c on 30c Napoleon laure, then Peace & Commerce 5c on 30c(2), 5c on 40c & 20c on 30c, all lightly used the last two with 3 clear margins only, o/w very fine (5) Cat. £205 {U} US3	£29
7566		1889-1965 A fine used range on old stock cards from 1889 Postage Due v10c to many CFA opt types, includes a few France Libre opts(5), postage dues, 1947 100fr air but majority CFA values. Very clean lot with very little duplication(60+) {U} US3	£87
7567	17A-26A	1891 French Colonies overprinted Reunion mint or used to 40c (10). Cat £262. Cat. £262 {MH} US3	£61
7568	20A-22A	1891 Peace and Commerce, inverted overprints, 5c to 15c. All off centre but otherwise f.u. Cat. £270 {U} US3	£61
7569	47-49	1894 2c on 20c SG 47-49 lin block of 6 m.m. Cat. £76 {MH} US4	£16
7570	54-55	1900-05 50c brown/azure, both types with Reunion in red or blue, very fine used Cat. £140 {U} US3	£37
7571	54-55	1900-05 50c brown/azure, both types with Reunion in red or in blue, very fine used Cat. £140 {U} US3	£37
7572		1933-74 Mint and used collection on pre printed Scott album leaves. From tablet issues, 1933 pictorials, 1943 France Libre values, 1947 to 25f (19) etc. Later period is sparse. {MX} US3	£37
7573	198/244	1944 France Libre opts on 42 different values to 5fr includes the 4 air values. All very fine used {U} US4	£89
7574	292/304	1947 Airs 1f50, 2f, 3f, 50f & 100f, all very fine used Cat. £69 {U} US3 ..	£25
7575	296,304-5	1947 4f, 100f & 200f pair, very fine used on small piece. Cat. £130 {U} US3	£37
7576		1949-53 Overprints on France Airs set m.m. Cat. £61 {MH} US4	£14
7577	332	1951 500fr CFA on 1000fr paris, very fine used Cat. £250 {U} US4 (image available online only)	£52
FRANCE - COLONIES - SENEGAL			
7578	8-23	1892-1900 French Col. General issues inscribed Senegal Et Dependances part set (excl 5c) cds f.u. (1f faults), colour change 5c 10c (thin) & 15c cds used. (15). Cat. £160 {U} US4	£38
7579	24	1900 25c blue, slightly off-centre, but very fine used Cat. £70 {U} US3 ..	£15
7580		1900-35 1900 50c brown/azure very fine used plus a few postage dues with mint or used vals to 1fr(used). Clean lot Cat. £90 {MX} US3	£22
7581	33/46	1906 1c to 75c very fine used(14) Cat. £76 {U} US4	£18
7582	34/49	1906 2c brown, 1fr, 2fr & 5fr, all very fine used(4) Cat. £211 {U} US3 (image available online only)	£54
7583	D61/D202	1915/39 Postage Dues used: 1915 set ex 60c & 1939-40 5c, 15c, 50c, 60c, 1fr & 2fr. All very fine (13) Cat. £66 {PD} US4	£15
7584	194-9	1937 Exhibition set fine m.m. Also SG 201 Cancer m.m. Cat. £28 {MH}	£14
FRANCE - COLONIES - SOMALI COAST			
7585	69-77	1894-1903 Obock values to 1f mint and used Cat. £83.75 {MX} US4 ..	£20
7586	121-133 part	1902 11v from longer set, SG121-130) 1c, 2c, 4c, 5c, 10c, 15c, 20c, 25c, 25c, 30c, 75c (133). Mint apart from 20c & 25c blue and indigo (fine used), all with large h/r. Cat. £120 {MX} US5	£25
7587	137-150	1902 15v from longer set, mint, large hinge remainder on all values. 1c, 2c, 4c, 5c, 10c, 15c, 20c, 25c, 40c, 50c, 75c, 1f, 2f, 5f black and red-orange, 5f black and yellow-orange Cat. £285 {MH} US5	£65
7588	140a var	1902 5c black and green with inverted centre, mint, large part o.g. Current retail price £22.50. {MH} US5 (B)	£12
7589	31-32	1906-07 2fr blue on rose & 5fr red on straw, both very fine used Cat. £280 {U} US3 (image available online only)	£73
7590	168/230	1915-33 Pictorial set of 39 values from the 3 issue dates, very fine used Cat. £151 {U} US3	£44
7591	D185/D423	1915-47 Postage Dues selection on card from 1915 vals to 1fr deep blue, France Libre opts & 1947 vals to 20fr. A very clean lot (26) {PD} US3	£37
7592	233-244	1937-38 Colonial Expo set, international Expo set & Anti-Cancer 1f25 + 50c, all v. fine used(11) Cat. £64 {U} US3	£17
7593	245/289	1938-40 Almost complete set to 20fr blue & carmine, just missing 40c & 1fr60, plus New York Fair pair. Very fine used (33) Cat. £142 {U} US3 ..	£37
7594	112-116	1939 150th Anniversary of the French Revolution, set of 5 superb used. Cat. £130 {U} US3	£37
7595	294/426	1939-50 A small very fine used group with 1939 2fr25 World Fair, France Libre opt set of 8 postagr dues(1942), etc. Clean lot (11) Cat. £129 {U} US4	£24
7596	302/342	1942 France Libre set to 20fr, ex 4c red & grey brown & 10frblue & indigo. All very fine used (39) Cat. £245 {U} US3 (image available online only)	£65
7597	306	1942 4c red & grey-brown, with France Libre opt. Very fine used Cat. £80 {U} US3	£22

Lot No	Cat No	Description	Estimate
France - Colonies - Somali Coast - continued			
7598	427/462	1952-66 A very fine used range on old leaves incl. 1958-62 Animals vals to 500fr, 1956 map 500fr, etc. A very useful & valuable little collection, (56) Cat. £300 {U} US3	£87
FRANCE - COLONIES - SOUTHERN AND ANTARCTIC TERRITORIES			
7599	1	1955 Madagascar 15f with ovpt, superb UM. Cat. £38 {UM} US	£20
7600	16	1956-60 Emperor Penguins 50f u.m. Also SG 27 Elephant Seals f.u. probably c.t.o. Cat. £120 {MX} US4	£32
7601	16/17	1956-60 50fr & 100fr Adelie Penguins, both very fine used Cat. £175 {U} US3 (image available online only)	£44
7602	2/13	1956-60 A very fine used group with 30c to 1fr, 8fr, 10fr, 15fr & 20fr. A lovely clean group(8) Cat. £219 {U} US3 (image available online only)	£59
7603	2-13	1956-60 Pictorial issue vals 30c to 20f, mint small h/r. (12) Cat. £154 {MH} US8	£25
7604	2-18	1956-60 Definitive set with Airs, UM some vals have slight ink transfer on the gum from printing o/w fine. (17) Cat. £500 {UM} US PH Plate 12	£222
7605	6/18	1956-60 Very fine used pictorials from the first series: 2f, 4f, 5f, 8f, 12f, 25f, 85f, 50f, 100f & 200f. Top quality, neat cancels, a very scarce group(10) Cat. £700 {U} US4 PH Plate 13	£146
7606		1956-76 Small, mainly mint collection on Scott album leaves. Sparse with some blank pages, but with good 1950's issues and a few later. Catalogue value about £200. {MH} US3	£30
7607	19-22	1957 IGY and 1959 Pringlea, fine m.m. (4) Cat. £35 {MH} US5 (B)	£8
7608	19,20,22	1957-59 International Geophysical Year 5fr & 15fr plus 1959 10fr Pringlea, all v.fine used(3) Cat. £68 {U} US3	£18
7609	20/23	1957-60 10fr I.G.Y. & 25fr Kerguelen Discovery, very fine used(2) Cat. £85 {U} US3	£22
7610	19-25	1957-62 1957 Geophysical Year set MLH (5f has a tone spot), 1959 Pringlea 10f UM, 1960 Kerguelen 25f, 1961 Jean Charcot 25f & 1962 Satellite Link 50f all UM. (7) Cat. £165 {UM} US	£74
7611		1957-73 Small collection of super u.m. issues in a stock card - SG19-21, SG22, SG27, SG43, SG52, SG58, SG59, SG82 and SG83-84. (SG19-21 have overall gum toning). (12) Cat. £190 {CC} US8	£30
7612	23,25	1960-62 1960 25f Kerguelen Discovery m.m. and 196250f satellite u.m. Cat. £87 {MH} US3	£23
7613	24	1961 25fr Charcot, very fine used Cat. £65 {U} US3	£18
7614	10,23	1962 philatelic (opened) cover to England, franked 1956 10f Seal and 1960 Kerguelen Discovery 25f, cancelled with ARCHIPEL KERGUULEN cds cancels, neat hand-written address. Suggestion of a few lightly toned perf tips. Stamps Cat. £99. {C} US5	£19
7615	25	1962 50fr TV satellite, very fine used Cat. £65 {U} US3	£18
7616	34	1962 50fr Manchot Adelie penguins superb used Cat. £110 {U} US3	£29
7617	34	1962-3 Adelie Penguins 50f m.m. Cat. £55 {MH} US2	£18
7618	26-33	1962-72 Pictorial issue vals 5f to 50f (Missing SG28 - 10f and SG31 - 20f), mint small h/r. Very fresh bright colours. (6) Cat. £147 {MH} US8	£25
7619	26-34	1962-72 Views set of 9 incl Airs, superb UM. (9) Cat. £650 {UM} US PH Plate 13	£347
7620	26-34	1962-72 pictorial postage and air set complete to 50f, a few values are never hinged, others fine l.m.m. Scarce. (9) Cat. £650 {MH} US5 PH Plate 13	£112
7621	31	1962-72 Pictorial issue - 20f Slate, Orange & Yellow-Olive, mint small h/r. Very fresh bright colours. Cat. £450 {UM} US8 PH Plate 13	£82
7622	35	1963 5fr Crozet Archipelego, superb used Cat. £90 {U} US3	£25
7623	35	1963 Crozet Archipelago 5f, superb UM corner marginal. Cat. £65 {UM} US	£35
7624	35	1963 Crozet 5f, fine l.m.m. Cat. £65 {MH} US5 (B)	£12
7625	38	1965 Discovery of Adelie Land 50f, superb UM. Cat. £140 {UM} US	£75
7626	39	1965 ITU Centenary 30f, superb UM. Cat. £225 {UM} US PH Plate 13	£120
7627	39	1965 I.T.U. Centenary - 30f Bistre-Brown, Magenta, & Greenish Blue, super u.m. (o/c SW) Cat. £225 {UM} US8 (image available online only)	£38
7628	40-41	1966 French Satellite set in strip with central label, superb UM. Cat. £32 {UM} US	£17
7629	42-43	1966-67 1966 Satellite 50f & 1967 Space Probe 20f, both superb UM. (2) Cat. £69 {UM} US	£36
7630	44	1968 Dumont D'Urville 30f, MLH with a couple of light tone spots. Cat. £150 {MH} US	£46
7631	47a	1968 Space Rocket Launch set in strip with central label, superb UM. Cat. £55 {UM} US	£29
7632	49	1968 WHO 30f, MM with light h/r. Cat. £70 {MH} US	£27
7633	50	1968 Human Rights 30f, superb UM. Cat. £65 {UM} US	£35
7634	45-46	1968-69 Air 40f UM & 50f MLH. (2) Cat. £250 {MH} US PH Plate 13	£98
7635	58-60	1969-70 1969 Anniv of Labour Org 20f, 1970 Air 30f & UPU 50f, all superb UM. (3) Cat. £89 {UM} US	£47
7636	54-57	1969-71 Air set to 500f, superb UM. (4) Cat. £225 {UM} US PH Plate 13	£120
7637	61-68	1971 Antarctic Fish set of 8, superb UM. (8) Cat. £70 {UM} US	£37
7638	61-8	1971 Fish set to 135f in blocks of 4, very fine u.m. (32) Cat. £280 {UM} US5 (image available online only)	£71
7639	69a	1971 Anniv of Port-aux-Francais set in strip with label, superb UM. (1 strip) Cat. £60 {UM} US	£32
7640	69a	1971 Port-aux-Francais se-tenant pair plus label, diagonal pressed crease on 50f, fresh u.m. Cat. £60 {UM} US5 (B)	£8
7641	71	1971 Anniv of Antarctic Treaty 75f, superb UM. Cat. £31 {UM} US	£17
7642	72-77	1972 Insects set to 140f, superb UM. (6) Cat. £70 {UM} US	£37
7643	80-295	1972-92 virtually complete run-through UM coln displayed on album pages, incl strips, marginals, etc, just missing a handfull of stamps, with high c/v. (100s) Cat. £1120 {UM} US	£498
7644	83/96a	1973 Coral and Flowers, 1974 UPU and 1975 ARAKS Project se-tenant strips, fine l.m.m. (5) Cat. £51 {MH} US5 (B)	£8
7645		1973-80 Small u.m. collection - SG82, SG93-94, SG109, SG115-117, SG127, SG130, SG132 (NE corner has small tear) and SG146. (11) Cat. £81 {UM} US8 (B)	£14
7646	89a	1974 Alfred Faure Base set in strip of 3, superb UM. (1 strip) Cat. £55 {UM} US	£29

Lot No	Cat No	Description	Estimate
France - Colonies - Southern and Antarctic Territories - continued			
7647	93-5	1974 Charcot's Voyages and Postal Service, v. fine u.m. (3) Cat. £26 {UM} US5 (B)	£8
7648		1974-76 Small collection of super u.m. issues in a stock card - SG92, SG93-94, SG95, SG96a, SG104-106, SG107a and SG109. (10) Cat. £133 {CC} US8	£22
7649	98-103	1976 Antrctic Animals postage set, superb UM all marginals. (6) Cat. £85 {UM} US	£45
7650	98-106	1976 postage and air set to 4f, v. fine u.m. (9) Cat. £111 {UM} US5	£27
7651	110-125	1977 Complete year collection all superb u.m. SG110 to SG125. (16) Cat. £119 {CC} US8	£20
7652	110-25	1977 Cook to Fauna commems complete, v. fine u.m. (16) Cat. £120 {UM} US5	£30
7653		1978-99 Comprehensive but not complete collection of 230 stamps & 1 MS covering the period from 1978 to 1999 (no issues for 1983-1985). Comprises 186 different issues / sets (no duplication) with estimated cv of c£1375. On 4 sides of stockbook pages, all UM. {CC} US	£427
7654		1978-99 New Issues stock, balance of material, all UM from 1978 to 1999 but excluding 1984 & 1985. Many issues, but not all, included, separated into yearly pouches in 'Mint Stamp Stock Book'. Contains around 600 stamps, singles and blocks, with individual cat value from £0.70 to £22. Estimated catalogue value c£2,350. Ideal as basis to develop, fill gaps or for re-sale. {CC} US	£490
7655	128-135	1979 4 issues / sets, complete year set in pairs. Total of 8 stamps, all UM. Cat. £80 {UM} US	£30
7656	136-148	1980 8 issues / sets, missing Antarctic Fauna from complete year set. Total of 11 stamps, all UM. Cat. £38 {UM} US	£16
7657	136-148	1980 8 issues / sets, complete year sets in pairs. Total of 26 stamps, all UM. Cat. £84 {UM} US	£34
7658	148	1980 10th Death Anniv of Charles de Gaulle. 5f.40, purple, blue and red, horizontal pair, UM. Cat. £24 {UM} US	£11
7659	148	1980 10th Death Anniv of Charles de Gaulle. 5f.40, purple, blue and red, horizontal pair, UM. Cat. £24 {UM} US	£11
7660	149-153	1981 Antarctic Fauna, set of 5v to 1f.80, horizontal pairs, UM. Cat. £27 {UM} US	£12
7661	149-166	1981 11 issues / sets, missing 25th Anniv of Charcot Station from complete year set. Total of 17 stamps, all UM. Cat. £44 {UM} US	£18
7662	149-166	1981 11 issues / sets in pairs, missing 25th Anniv of Charcot Station from complete year set. Total of 34 stamps, all UM. Cat. £88 {UM} US	£36
7663	166	1981 Air - 8f.40 in full sheet of 10v with central gutter, UM. Cat. £48 {UM} US	£21
7664	167-168	1982 Both issues for 1982 in pairs, UM. Cat. £26 {UM} US	£11
7665	196-219	1985 and 1986 commems complete, v. fine u.m. (24) Cat. £102 {UM} US5	£25
7666	211-219	1986 7 issues / sets, complete year set in pairs. Total of 24 stamps, all UM. Cat. £85 {UM} US	£35
7667	211-219	1986 6 issues / sets, missing Birds from complete year set. Total of 9 stamps, all UM. Cat. £35 {UM} US	£14
7668	220-229	1987 8 issues / sets in pairs, missing Inmarsat satellite from complete year set. Total of 20 stamps, all UM. Cat. £84 {UM} US	£34
7669	220-229	1987 7 issues / sets, missing Antarctic Wildlife & Inmarsat satellite from complete year set. Total of 8 stamps, all UM. Cat. £32 {UM} US	£13
7670	231-243	1988 9 issues / sets, complete year set. Total of 13 stamps in horizontal pairs, all UM. Cat. £106 {UM} US	£43
7671	231-243	1988 9 issues / sets, complete year set. Total of 13 stamps, all UM. Cat. £53 {UM} US	£21
7672	244-258	1989 9 issues / sets in pairs, missing French Revolution MS from complete year set. Total of 28 stamps, all UM. Cat. £118 {UM} US	£48
7673	244-258	1989 9 issues / sets, missing MS257 from full year set. Total of 14 stamps, all UM. Cat. £59 {UM} US	£24
7674	250,251	1989 Air - Ships - 2f.20 & 15f.50 in full sheet of 10v se-tenant with central label, UM. Cat. £46 {UM} US	£20
7675	256	1989 Revolution Anniv. gutter block of 4, PHILEXFRANCE logo in gutters, sheet margins on both sides, v. fine u.m. Cat. £35 {UM} US5 (B)	£8
7676	256,MS257	1989 Air - Bicentenary of French Revolution - 5f top marginal pair & central label, plus MS, UM. Cat. £36 {UM} US	£16
7677	256,MS257	1989 Air - Bicentenary of French Revolution - 5f with right margin, plus MS, UM. Cat. £27 {UM} US	£12
7678	256,MS257	1989 Air - Bicentenary of French Revolution - 5f lower corner marginal & label, plus MS, UM. Cat. £27 {UM} US	£12
7679	256,MS257	1989 Air - Bicentenary of French Revolution - 5f with left margin & label, plus MS, UM. Cat. £27 {UM} US	£12
7680	258	1989 Air. 15th Antarctic Treaty Meeting. 17f.70 red, purple and blue, vertical pair, UM. Cat. £21 {UM} US	£10
7681	259-270	1990 11 issues / sets, complete year set. Total of 12 stamps, all UM. Cat. £57 {UM} US	£23
7682	259-270	1990 11 issues / sets in pairs, complete year set. Total of 24 stamps, all UM. Cat. £113 {UM} US	£45
7683	268-269	1990 Air - Ships. 2f.20 & 15f.50 in complete sheet of 10 (5 x 2 with central label), UM. Cat. £55 {UM} US	£25
7684	271-282	1991 11 issues / sets, missing Polar Research from full year set. Total of 12 stamps, all UM. Cat. £54 {UM} US	£22
7685	271-282	1991 10 issues / sets in pairs, missing Climatic Resarch & Polar Research from complete year set. Total of 20 stamps, all UM. Cat. £80 {UM} US	£32
7686	271-83a	1991 commems complete, v. fine u.m. (14) Cat. £83 {UM} US5	£20
7687	277	1991 Air - Climatic Research. 3f.60 in sheet of 10 (5 x 2 with central label), UM. Cat. £30 {UM} US	£13
7688	282	1991 Air. Birth Centenary of Carles de Gaulle. 18f.80 black, blue and red, horizontal pair, UM. Cat. £23 {UM} US	£11
7689	283/284	1991 Air - Institute for Polar Research. 15f in sheet of 10 (5 x 2 with central label), UM, creased between rows 2 & 3. Cat. £110 {UM} US	£40
7690	283/284	1991 Air - Institute for Polar Research. 15f in sheet of 10 (5 x 2 with central label), UM, creased between rows 2 & 3. Cat. £110 {UM} US	£40
7691	285-305	1992 11 issues / sets, missing 500th Anniv of Discovery by Columbus from full year set. Total of 15 stamps, all UM. Cat. £82 {UM} US	£33
7692	302	1992 Air - Columbus. 22f in sheet of 10 (5 x 2 with central label), UM, creased between rows 2 & 3. Cat. £170 {UM} US	£53

Lot No	Cat No	Description	France - Colonies - Southern and Antarctic Territories - continued	Estimate
7693	303	1992 Air. Topex Poseidon Satellite. 24f.50 red, black and blue, UM. Cat. £20 {UM} US		£9
7694	303	1992 Air. Topex Poseidon Satellite. 24f.50 red, black and blue, horizontal pair, UM. Cat. £34 {UM} US		£15
7695	304	1992 WOCE Research Programme. 25f.40 Brown, orange and black, horizontal pair, UM. Cat. £36 {UM} US		£16
7696	304	1992 WOCE Research Programme. 25f.40 Brown, orange and black, UM. Cat. £20 {UM} US		£9
7697	304	1992 WOCE Research Programme. 25f.40 Brown, orange and black, horizontal pair, UM. Cat. £36 {UM} US		£16
7698	304	1992 WOCE Research Programme. 25f.40 Brown, orange and black, UM. Cat. £20 {UM} US		£9
7699		1992-93 Superb u.m. collection on 2 stock cards. SG286-289, SG296 and SG306-320. (19) Cat. £120 {UM} US		£75
7700	306-320	1993 13 issues / sets in pairs, missing Marion Dufresne from complete year set. Total of 28 stamps, all UM. Cat. £196 {UM} US		£79
7701	306-320	1993 13 issues / sets, missing 20th Anniv of the Marion Dufresne from full year set. Total of 14 stamps, all UM. Cat. £98 {UM} US		£40
7702	317	1993 Voyage of L'Astrolabe through NE Passage. 22f red and blue, horizontal pair, UM. Cat. £28 {UM} US		£12
7703	318	1993 Air. Animal Biology Laboratory. 25f.40 brown, green and deep-green, horizontal pair, UM. Cat. £30 {UM} US		£13
7704	319	1993 Air. Antarctic Expedition Base D10. 25f.70 brown, red and blue, horizontal pair, UM. Cat. £34 {UM} US		£15
7705	320	1993 Air - Inauguration of Air Strip, Adelie Land. 30f black, blue & green, UM. Cat. £20 {UM} US		£9
7706		1994 Superb u.m. complete year collection on 2 stock cards. SG321-334. (13) Cat. £128 {UM} US		£78
7707	321-334	1994 13 issues / sets in pairs, complete year set. Total of 28 stamps, all UM. Cat. £232 {UM} US		£93
7708	330	1994 Air. Copedopa. 15f black, horizontal pair, UM. Cat. £21 {UM} US		£10
7709	331	1994 Air. Scientific Management of Fishing Industry. 23f purple, blue and red, vertical pair, UM. Cat. £32 {UM} US		£14
7710		1995 Superb u.m. complete year collection on 1 stock card plus 1 mini sheet. SG335-MS346. (11 plus 1 mini sheet) Cat. £133 {UM} US		£82
7711	332-MS346	1995 12 issues / sets in pairs, complete year set. Total of 22 stamps & 2 MS, all UM. Cat. £240 {UM} US		£96
7712	335-MS346	1995 12 issues / sets, complete for the year, UM. Total of 11 stamps & 1 MS, all UM. Cat. £120 {UM} US		£49
7713	335-MS346	1995 Superb u.m. collection. SG335 to SGMS346 complete. (12 including 1 mini sheet) Cat. £133 {CC} US8		£27
7714	341	1995 Air. Departure of Winter Residents. 15f multicoloured, horizontal pair, UM. Cat. £20 {UM} US		£9
7715	342	1995 Minke Whale. 23f deep blue, blue and purple, horizontal pair, UM. Cat. £34 {UM} US		£15
7716	343	1995 Voyage of Tamaris & Albatross. 25f.80 brown, turquoise and blue, horizontal pair, UM. Cat. £38 {UM} US		£17
7717	344	1995 Expedition of Heroine - 27f.30 blue, UM. Cat. £20 {UM} US		£9
7718	344	1995 Expedition of Heroine - 27f.30 blue, UM. Cat. £20 {UM} US		£9
7719	345	1995 Seals - 165th Death Anniv of G. Lesquin. 28f multicoloured, UM. Cat. £20 {UM} US		£9
7720	345	1995 Seals - 165th Death Anniv of G. Lesquin. 28f multicoloured, UM. Cat. £20 {UM} US		£9
7721	MS346	1995 40th Anniv of French, Southern and Antarctic Territories - 50c, 8f & 10f in imperf MS, UM. Cat. £23 {UM} US		£11
7722	MS346	1995 40th Anniv of French, Southern and Antarctic Territories - 50c, 8f & 10f in imperf MS, UM. Cat. £23 {UM} US		£11
7723		1996 Superb u.m. complete year collection on 2 stock cards. SG347-360. (13) Cat. £154 {UM} US		£94
7724	347-360	1996 13 issues / sets in pairs, complete year set. Total of 28 stamps, all UM. Cat. £278 {UM} US		£112
7725	347-360	1996 13 issues / sets, complete for the year, UM. Total of 14 stamps, all UM. Cat. £140 {UM} US		£53
7726	351-352	1996 Paul-Emile Victor Commemoration - 2f.80 & 23f se-tenant with central label, UM. Cat. £23 {UM} US		£11
7727	357	1996 Air. East Island. 20f brown, blue and light-brown, vertical pair, UM. Cat. £36 {UM} US		£16
7728	358	1996 Air. Raid Dome C, 23f blue, UM. Cat. £20 {UM} US		£9
7729	358	1996 Air. Raid Dome C, 23f blue, UM. Cat. £20 {UM} US		£9
7730	359	1996 Air, Southern Whale Sanctuary. 26f.70 purple, black and orange, UM. Cat. £24 {UM} US		£11
7731	359	1996 Air, Southern Whale Sanctuary. 26f.70 purple, black and orange, UM. Cat. £24 {UM} US		£11
7732	360	1996 Air. Port-Couvrex. 27f.30 blue, green and brown, UM. Cat. £24 {UM} US		£11
7733	360	1996 Air. Port-Couvrex. 27f.30 blue, green and brown, UM. Cat. £24 {UM} US		£11
7734		1997 Superb u.m. complete year collection on 2 stock cards. SG361-378. (15) Cat. £162 {UM} US		£100
7735	361-378	1997 15 issues / sets, complete for the year, UM. Total of 18 stamps, all UM. Cat. £145 {UM} US		£58
7736	361-378	1997 15 issues / sets in pairs, complete year set. Total of 36 stamps, all UM. Cat. £287 {UM} US		£116
7737	369	1997 Air. Unscheduled stop by contestant in Yacht Race. 16f multicoloured, horizontal pair, UM. Cat. £27 {UM} US		£12
7738	370	1997 Air. John Nunn, shipwreck survivor. 20f red, purple and brown, horizontal pair, UM. Cat. £32 {UM} US		£14
7739	370	1997 Air. John Nunn, shipwreck survivor. 20f red, purple and brown, horizontal pair, UM. Cat. £32 {UM} US		£14
7740	371	1997 Air. Icotra Programme. 24f green, blue and red, UM. Cat. £20 {UM} US		£9
7741	371	1997 Air. Icotra Programme. 24f green, blue and red, horizontal pair, UM. Cat. £40 {UM} US		£18
7742	371	1997 Air. Icotra Programme. 24f green, blue and red, horizontal pair, UM. Cat. £40 {UM} US		£18

Lot No	Cat No	Description	France - Colonies - Southern and Antarctic Territories - continued	Estimate
7743	371	1997 Air. Icotra Programme. 24f green, blue and red, UM. Cat. £20 {UM} US		£9
7744	372	1997 Air. Spiny Pufferfish. 27f black, purple and blue, UM. Cat. £22 {UM} US		£10
7745	372	1997 Air. Spiny Pufferfish. 27f black, purple and blue, UM. Cat. £22 {UM} US		£10
7746	372	1997 Air. Spiny Pufferfish. 27f black, purple and blue, horizontal pair, UM. Cat. £44 {UM} US		£20
7747	373	1997 Plant - Poa kerguelensis, 29f.20 brown, green and mauve, horizontal pair, UM. Cat. £50 {UM} US		£22
7748	373	1997 Plant - Poa kerguelensis, 29f.20 brown, green and mauve, UM. Cat. £25 {UM} US		£12
7749	373	1997 Plant - Poa kerguelensis, 29f.20 brown, green and mauve, UM. Cat. £25 {UM} US		£12
7750	373	1997 Plant - Poa kerguelensis, 29f.20 brown, green and mauve, horizontal pair, UM. Cat. £50 {UM} US		£22
7751	377/378	1997 Bicentenary of Disappearance of Admiral Yves Kerguelen-Tremarec. 3f & 24f in se-tenant strip of 3 with central label, vertical pair, UM. Cat. £44 {UM} US		£20
7752	377/378	1997 Bicentenary of Disappearance of Admiral Yves Kerguelen-Tremarec. 3f & 24f in se-tenant strip of 3 with central label, UM. Cat. £22 {UM} US		£10
7753	377/378	1997 Bicentenary of Disappearance of Admiral Yves Kerguelen-Tremarec. 3f & 24f in se-tenant strip of 3 with central label, UM. Cat. £22 {UM} US		£10
7754	377/378	1997 Bicentenary of Disappearance of Admiral Yves Kerguelen-Tremarec. 3f & 24f in se-tenant strip of 3 with central label, vertical pair, UM. Cat. £44 {UM} US		£20
7755	379-392	1998 13 issues / sets, complete for the year, UM. Total of 14 stamps, all UM. Cat. £110 {UM} US		£44
7756	379-392	1998 13 issues / sets in pairs, complete year set. Total of 28 stamps, all UM. Cat. £222 {UM} US		£89
7757	388	1998 Air. Penguin Research. 16f multicoloured, horizontal pair, UM. Cat. £25 {UM} US		£12
7758	388	1998 Air. Penguin Research. 16f multicoloured, horizontal pair, UM. Cat. £25 {UM} US		£12
7759	388	1998 Air. Penguin Research. 16f multicoloured, vertical gutter pair, UM. Cat. £25 {UM} US		£12
7760	389	1998 Plant - Ranunculus moseleyi - 24f green, light-green and yellow, UM. Cat. £20 {UM} US		£9
7761	389	1998 Plant - Ranunculus moseleyi - 24f green, light-green and yellow, UM. Cat. £20 {UM} US		£9
7762	389	1998 Plant - Ranunculus moseleyi - 24f green, light-green and yellow, horizontal pair, UM. Cat. £40 {UM} US		£18
7763	389	1998 Plant - Ranunculus moseleyi - 24f green, light-green and yellow, horizontal pair, UM. Cat. £40 {UM} US		£18
7764	390	1998 Porbeagle Shark, 27f grey, blue and green, horizontal pair, UM. Cat. £40 {UM} US		£18
7765	390	1998 Porbeagle Shark, 27f grey, blue and green, UM. Cat. £20 {UM} US		£9
7766	390	1998 Porbeagle Shark, 27f grey, blue and green, horizontal pair, UM. Cat. £40 {UM} US		£18
7767	390	1998 Porbeagle Shark, 27f grey, blue and green, UM. Cat. £20 {UM} US		£9
7768	391	1998 Le Cancalais (schooner). 29f.20 sepia, blue and brown, UM. Cat. £25 {UM} US		£12
7769	391	1998 Le Cancalais (schooner). 29f.20 sepia, blue and brown, horizontal pair, UM. Cat. £50 {UM} US		£22
7770	391	1998 Le Cancalais (schooner). 29f.20 sepia, blue and brown, horizontal pair, UM. Cat. £50 {UM} US		£22
7771	391	1998 Le Cancalais (schooner). 29f.20 sepia, blue and brown, UM. Cat. £25 {UM} US		£12
7772	393-405	1999 12 issues / sets for the year, UM. Missing only Tourism booklet stamps and Philexfrance MS from full year set. Total of 13 stamps, all UM. Cat. £110 {UM} US		£44
7773	393-405	1999 12 issues / sets in pairs, missing Tourism from complete year set. Total of 26 stamps, all UM. Cat. £213 {UM} US		£85
7774	401	1999 Artificial Nests. 16f green, black and olive, horizontal pair, UM. Cat. £25 {UM} US		£12
7775	401	1999 Artificial Nests. 16f green, black and olive, vertical gutter pair, UM. Cat. £25 {UM} US		£12
7776	402	1999 Plant - Festuca contracta. 24f blue, green and deep-green, horizontal pair, UM. Cat. £42 {UM} US		£20
7777	402	1999 Plant - Festuca contracta. 24f blue, green and deep-green, horizontal pair, UM. Cat. £42 {UM} US		£20
7778	402	1999 Plant - Festuca contracta. 24f blue, green and deep-green, UM. Cat. £21 {UM} US		£10
7779	402	1999 Plant - Festuca contracta. 24f blue, green and deep-green, UM. Cat. £21 {UM} US		£10
7780	403	1999 Geoleta Programme. 29f.20 blue, black and red, UM. Cat. £26 {UM} US		£12
7781	403	1999 Geoleta Programme. 29f.20 blue, black and red, horizontal pair, UM. Cat. £52 {UM} US		£23
7782	403	1999 Geoleta Programme. 29f.20 blue, black and red, horizontal pair, UM. Cat. £52 {UM} US		£23
7783	403	1999 Geoleta Programme. 29f.20 blue, black and red, UM. Cat. £26 {UM} US		£12
7784	404/405	1999 50th Anniv of Research Bases. 24f & 3f in se-tenant strip of 3 with central label, vertical pair, UM. Cat. £40 {UM} US		£18
7785	404/405	1999 50th Anniv of Research Bases. 24f & 3f in se-tenant strip of 3 with central label, UM. Cat. £20 {UM} US		£9
7786	404/405	1999 50th Anniv of Research Bases. 24f & 3f in se-tenant strip of 3 with central label, UM. Cat. £20 {UM} US		£9
7787	404/405	1999 50th Anniv of Research Bases. 24f & 3f in se-tenant strip of 3 with central label, vertical pair, UM. Cat. £40 {UM} US		£18

Lot No	Cat No	Description	France - Colonies - Southern and Antarctic Territories - continued	Estimate
7788	17-18	BIRDS 1956-60 High values 100f Penguins and 200f Albatross f.u. Cat. £165 {U}		£80
FRANCE - COLONIES - ST. PIERRE AND MIQUELON				
7789		1885-1932 Mint/Used range from surch vals incl 1885 Gothic surch 15 on 40c Unused, 1892 Tablet vals incl 20c, 50c, 75c & 1f FU, 1900-08 vals to 50c FU, later Pictorial vals. (32) Cat. £365 {MX}		£110
7790	37,39,50,+	1891 1c on 10c, 2c on 10c 2 on 5c green & 10 on 50c Peace & Commerce, all v.fine used(4) Cat. £69 {U} US3		£18
7791	46-51	1892 Local Handstamps on France Peace and Commerce, SG 46(2),48-9,51 m.m. Cat. £66 {MH} US4		£16
7792	60-74	1892 Peace and Commerce, 10 values to 30c including 5c and 10c colour change issues m.m. (10) Cat. £99 {MH} US4		£24
7793	60/76	1892-1900 Peace & Commerce values all different, between 4c & 1fr, all very fine used(11) Cat. £265 {U} US3 (image available online only)		£65
7794	D169/173	1932-33 Newfoundland Dog postage dues, 50c, 1fr & 3fr(this centered high) very fine used Cat. £159 {PD} US3 (image available online only)		£44
7795	412	1956 500fr Douglas DC3 over St. Pierre port, fresh unmounted mint Cat. £70 {UM} US3		£18
7796	442-3	1967 De Gaulles visit airs pair u.m. Cat. £54 {UM} US2		£22
7797	534-535	1975 BUTTERFLIES - set of 2v, imperf, UM. Available in on-line listing for \$60. {UM} US6		£17
7798	534-535	1975 BUTTERFLIES - set of 2v, 1f & 1f20 in blocks of 4. Top 2 lightly MM, bottom 2 UM. Cat. £90 {MH} US6		£25
7799	765-78	1997-98 Definitives overprint set u.m. Cat. £29 {UM}		£15
FRANCE - COLONIES - SYRIA				
7800		c1920-50 A fine used range on small card early to middle period opts & a few post colonial issues. Mainly very fine(34) {U} US2		£33
FRANCE - COLONIES - TOGO				
7801	2	1914 German colonial issue Yacht types opt 'Togo Occupation France-Anglaise', 10 on 5pf Green, mint small h/r. (Small pencil annotation on back and 1 toned perf) Cat. £55 {MH} US2		£19
7802	D54/D247	1921-59 Postage Dues collection on old leaves with sets from 1921, 1925, 1927(2 stamps),1940, 1947 plus 3 vals from 1959. All very fine used (44) Cat. £312 {PD} US4		£71
7803		1954-68 A mainly fine used selection from 1954 500fr, 1957 500fr then a range of commens to 1960's, very clean and all different (38 + 1 min sheet(mint)) Cat. £150 {U} US3		£37
FRANCE - COLONIES - TUNISIA				
7804	1-26	1888-1901 1888 issues with plain background, 1c, 2c, 5c x 2, 15c, 25c & 40c the colours would suggest reprints & one of the 5c has horiz lines of the 1897 reprint. Each cds f.u. SG1-6. Change of design with coloured background, part set (excl 5c & 15c) SG9-10, 12, 14-21. Colour change 15c 25c & 35c cds f.u. Postage Due 1c-30c f.u. SG D28-33. (28) Cat. £280 {U} US4		£83
7805	54,56,57	1916 P.O.W. Fund (+10c) on 35c, 75c & 1fr. Very fine used Cat. £65 {U} US3		£17
7806	68	1918 Red Cross & 15c on 5fr black & violet, POW Fund, very fine used Cat. £190 {U} US3 (image available online only)		£51
FRANCE - COLONIES - UBANGI-SHARI-CHAD				
7807	8-12	1915-18 30c red & green to 50c green & salmon, all v.fine used Cat. £120 {U} US3		£33
FRANCE - COLONIES - UPPER VOLTA				
7808	333-338	1971 BUTTERFLIES - set of 6v, 1f to 45f in blocks of 4. Top 2 lightly MM, bottom 2 UM. Cat. £78 {MH} US6		£20
FRANCE - COLONIES - WALLIS & FUTUNA ISLANDS				
7809		Collection of sets, part sets and singles on hagners, mainly overprints on New Caledonia. Some are u.m. Useful lot. Cat. £318 {MH} US4		£58
7810	D18/D97	1920-30 Postage Dues with 1920 5c, 15c, 20c & 50c, 1930 x 9 values to 3fr. All very fine used(13) Cat. £105 {PD} US4		£24
7811	D85-92	1930 Postage Dues 2c to 30c, very fine used (8) Cat. £57 {PD} US3		£15
7812		1962-94 Collection in a luxury hingeless Lindner album. With 1962 set to 100f part m.m. and part u.m., then nearly all u.m. to 1994. Almost complete from 1973 to 1994. Not often seen. Few 100's. Cat. £1800 HEAVY/OVERSIZE LOT - OVERSEAS SHIPPING SURCHARGE APPLIES {UM} US2		£665
7813	213-4,568	1971-90 1970 De Gaulle pair u.m. plus 1990 1000f De Gaulle with attached label u.m. Cat. £69 {UM} US2		£25
7814	217-20	1972 Sailing set including 200f Air u.m. Cat. £70 {UM} US2		£27
7815	233-6	1974 Insects set u.m. Cat. £33 {UM} US2		£11
7816		1995-2017 Collection of almost complete u.m. from 1995 to 2017. Appears to be almost complete, except missing 2007 issues. Note 2014 Marianne sheet. Issues from 2016 catalogued in Euros. Total cat value approx. £3500. Not often available. Many 100's Cat. £3500 HEAVY/OVERSIZE LOT - OVERSEAS SHIPPING SURCHARGE APPLIES {UM} US2 (image available online only)		£1175
7817	1048-51	2014 Banknotes set u.m. (4) Cat. £55 {UM} US2		£22
FRANCE - INDO-CHINESE POST OFFICES IN CHINA				
7818	1/38	1902-05 A fine used range on stockcard with 6 tablet type values to 50c & 7 Grasset type vals to 40c. (13) Cat. £196 {U} US3		£51
FRANCE - INDO-CHINESE POST OFFICES IN CHINA - PAKHOI				
7819	28/42	1906-08 A small used group with 1906 50c brown, then 1908 opts on Indo China values to 30c(2), very fine lot (9) Cat. £50 {U} US3		£15
FRANCE - POST OFFICES IN CHINA				
7820	14a	1894-1903 75c black on yellow with carmine opt. v.f.u. Cat. £100 {U} ..		£40

Lot No	Cat No	Description	France - Post Offices in China - continued	Estimate
FRANCE - POST OFFICES IN EGYPT				
7821		1898-1935 French Colonies in Africa Mint/Used coln on SG illus album pages, various countries from small seln to more complete incl better earlies and complete Mint Pictorial sets, with Gabon incl 1924-31 24 of 27 vals to 5f MM, 1925-37 surch set MM, Niger incl 121 ovpt set MM, large part of 1926-40 Pictorialset MM, 1931 Colonial Exhibit set MM, Senegal incl 1892 Tablet 40c, 50c & 1f FU, 1923-30 Pictorial set 23 of 39 vals MM to 20f, Tunisia, Upper Volta incl 1928 Pictorial set 19 of 23 vals MM, good range for specialist collector. (300) Cat. £675 {MX}		£200
7822		1899-1927 Mint/Used coln on illus album pages, good range with Alexandria from 1899-1900 ovpt val to 50c FU, 1902-21 set 13 of 17 vals to 5f, 1921-25 surch vals, 1927-8 'Mm' set MM, 1928-30 Post Due set MM, Port Said from 1899-1900 vals to 1f MM, 1899 25c on 10c FU (SG 121), 1921-23 surch vals to 10m on 25c MM, 1927-28 vals to 250 Mm MM. (105) Cat. £650 {MX}		£200
FRANCE - POST OFFICES IN ZANZIBAR				
7823	16	1894 10 Type C on 10 on 3c grey fresh m.m., centred high Cat. £160 {MH}		£60
7824		1894-1903 Collection in a loose leaf binder including 1894-5 values to 10a on 1fr used with some attractive pieces, 1896 50a on 5fr mauve mint(2), 1902-03 set mint, the 50a is thinned, Postage Due 1897 set used, postcards(7), also some Gerald King fantasy stamps HEAVY/OVERSIZE LOT - OVERSEAS SHIPPING SURCHARGE APPLIES {CC}		£250
7825	11	1894-5 7½ a on 75c brown/orange fine m.m. Cat. £550 {MH} PH Plate 12		£200
7826	1-10	1894-5 Set to 5a(8) mint, the 2½a without gum, 5a gum faults Cat. £276 {MH}		£70
7827	12	1894-5 10a on 1fr olive green mint, slight gum toning Cat. £110 {MH} ..		£30
7828	4b	1894-5 1½ ANNAS on 15c blue fine m.m. Cat. £150 {MH} PH Plate 13		£60
7829	20-38	1896-1900 Opts on Peace & Commerce set plus some shades, etc.(28) fine used Cat. £580 {U}		£200
7830	20,etc	1896-9 Opts on Peace & Commerce values to 50a not complete but with some shades(21) mint, odd small fault Cat. £436 {MH}		£100
7831	42	1897 2½ and 25 on ½a on 5c green fine used Cat. £160 {U} PH Plate 13		£60
7832	D39-43	1897 Postage Due sset(5) mint, gum faults Cat. £225 {PD}		£48
7833	D40a	1897 Postage Due 1a on 10c brown ovpt inverted mint, a few short perfs Cat. £140 {PD}		£40
7834	53-63	1902-03 Set plus ½a shade(12) fine used Cat. £436 {U}		£150
7835	70	1904 2 25 on ½a on 5c green v.f.u. Cat. £110 {U}		£40
FRANCE - POSTAGE DUES				
7836	D287	1881 10c black centred very low m.m. with h/r & diagonal corner crease. Cat. £400 {MH} US8 (image available online only)		£22
GABON				
7837	420-423	1971 BUTTERFLIES - set of 4v, 5f to 25f in blocks of 4. Top 2 lightly MM, bottom 2 UM. Cat. £50 {MH} US6 (B)		£14
7838	481-486	1973 BUTTERFLIES - set of 6v, 10f to 50f in blocks of 4. Top 2 lightly MM, bottom 2 UM. Cat. £73 {MH} US6		£20
GAMBIA				
7839		Balance collection in an 8 page stockbook, 1880-1938 mint & used in mixed condition with many better singles, incl: QV embossed bun heads x 9 to 1/- violet. 1898 fine mint to 4d. E7 6d SG51 m.m. SG84 2/6d f.u. on piece. GV fresh mint 10d Plate 1 corner pair very fine, 2/- SG99 l.m.m. SG100 v.f.u. SJ set mint. GVI odd values mint & used to 1/3d. Cat. £350+ (109). {CC} US2		£98
7840		Balance collection on stock sheet used & mainly mint in mixed condition. QV Embossed Head issues to 1/- deep violet. EwdVIII mint to 1/- black on green. GV odd values mint to 7½d. GVI Coronation set mint Silver Wedding pair mint. QEII 1953 short set to 1/- + 2/6d, 4/- & 5/- u.m. Cat. £150+. (58). {CC}		£40
7841		Two airmail covers, 1935 9 Feb Bathurst cds with SG128 3d & 2x 6d SG131. Unusual Airmail cachet in violet with aircraft over the sea Gambia-England, addressed to Dorking. Second GVI 3d SG154 & 1/- SG156 6 July 1943 Bathurst cds to Shinfield Passed octagonal censor mark NN/3 {C}		£40
7842		GVI large blocks with 1½d brown lake & vermilion SG152b in part sheet block of 36 mounted in margins sheet no top right with some light tone marks in top margin. 2d blue & black SG153 right side of sheet block of 12 u.m. overall light toned gum. 3d light blue & grey blue SG154 block of 24 mounted in top & bottom margins only x 2 blocks. 5d sage green & purple brown SG154a right side of sheet block of 24 mounted in margin at top & bottom. 1/3d chocolate & light blue SG156a top left corner block of 28 (7x4) mounted in margins & two stamps only. Silver Wedding 1½d black SG164 bottom 3 rows of sheet block of 30 some perf separation. (7 blocks). {UM}		£160
7843	2	1869 QV Embossed Head no wmk imperf 4d pale brown 4 margins cds used with surface rub on Queen's head. Cat. £200 {U}		£60
7844	2	1869-72 no watermark 4d pale brown, very good unused no gum. Cat. £500 {MH} US2 PH Plate 13		£76
7845	7	1874 QV Embossed Head wmk Crown CC imperf 6d deep blue 4 large margins fine m.m. Cat. £350 {MH} PH Plate 13		£180
7846	8	1874 6d blue, slight rubbing at upper right, fresh, m.m. Cat. £350 {MH} US2 (image available online only)		£63
7847	10A	1880 ½d orange wmk Crown CC s/ways. Heavy m.m. Cat. £550 {MH} US9 (image available online only)		£50
7848	10B-18B	1880 QV embossed wmk Crown CC upright group mint & used in mixed condition, with : ½d orange & dull orange m.m. & used. 1d maroon m.m. & used x 2. 2d rose unused small amount of gum & cds used, 3d bright ultra cds used water stain, 3d pale dull ultra cds used some light tone marks. 4d brown cds used x 2. 6d blue concentric circle cancel. (14). Cat. £350 {MX} US3		£68

Lot No	Cat No	Description	Estimate	Lot No	Cat No	Description	Estimate
Gambia - continued				Gambia - continued			
7849	12B	1880 QV Embossed Head wmk Crown CC upright in complete sheet of 15 original gum u.m. mounted in margin only. Some tone marks in margins, 150 provenance Stanley Gibbons. Very attractive display quality item. {UM}	£180	7881	22	1886-93 CA 1/2d grey green sheetlet of 15 fine unmounted mint Cat. £75 {UM}	£60
7850	13A	1880 QV Embossed Head wmk Crown CC s/ways 2d rose cds fine used. Cat. £110 {U}	£50	7882	23	1886-93 CA 1d crimson sheetlet of 15 fine mint, the stamps are mostly unmounted Cat. £165 {UM}	£120
7851	14Bcw	1880 QV Embossed Head 3d pale dull ultramarine wmk Crown CC inverted, cds v.f.u. Cat. £60 {U} US4	£20	7883	25	1886-93 CA 2d deep orange top two margins of sheet with margins fine mint, the stamps are unmounted Cat. £45 {UM}	£30
7852	13B	1880-1 CC upright 2d rose comb perf from the 3rd printing sheetlet of 15 fine mint, most stamps are unmounted Cat. £1040 {UM} (image available online only)	£650	7884	25	1886-93 CA 2d deep orange sheetlet of 15 fine mint, the stamps are unmounted Cat. £72 {UM}	£50
7853		1880-1983 Collection on leaves(222) including 1898 set mint, EVIL values to 2/6d mint, 1921-2 Script values to 4s mint, 1922-9 Script set to 10s mint, 1948-46 set mint or used, 1953 set to £1 mint, mixed condition but many are fine {CC}	£325	7885	29	1886-93 CA 3d grey 3rd printing sheetlet of 15 mint, stamps are mostly unmounted, one is creased, some perf separation Cat. £210 {UM}	£130
7854		1880-2000 Mint and used collection on leaves(approx 400 stamps, 7 m.s.) including a range of Cameos, 1902 set ex 2/2d mint, 1904 set to 1s ex 4d mint, 1912 set ex 2s mint, 1921 set mint, 1922 MCA set mint, 1935 Silver Jubilee set mint and used, 1938 set mint and used, 1948 RSW set mint and used, 1953 set mint, 1963 Birds set mint, mainly fine {CC} US3	£290	7886	29	1886-93 CA 3d grey lower left corner marginal block of six fine unmounted mint Cat. £84 {UM}	£50
7855	10B-19B	1880-81 QV Embossed Head wmk Crown CC upright, mint range in slightly mixed condition with shades, 1/2d orange x 5. 1d maroon x 4. 3d bright ultra x 2. (11). Cat. £280 {MH}	£120	7887	31	1886-93 CA 4d deep brown sheetlet of 15 fine mint, the stamps are unmounted Cat. £180 {UM}	£120
7856	11B/14BC	1880-81 watermark upright 1/2d, 1d, 2d and 3d (both shades, light gum toning), h/r, m.m. (5) Cat. £267 {MH} US2	£60	7888	31	1886-93 CA 4d deep brown block of ten, lower two margins of the sheetlet with margins fine unmounted mint Cat. £120 {UM}	£80
7857	12B-19B	1880-81 QV Embossed Head wmk Crown CC upright part set cds used 1d (faults), 2d rose, 4d brown, 6d blue & 1/- green (corner thin). (6). Cat. £280 {U}	£75	7889	31w	1886-93 CA 4d deep brown wmk Crown to right used, heavy cancel, one indented perf Cat. £140 {U} US2	£21
7858	14B-bc	1880-81 wmk upright 3d, the bright and pale dull (thin at top) ultramarine shades, m.m. Cat. £170 {MH} US4 (image available online only)	£32	7890	32a	1886-93 6d yellowish olive-green, SLOPING LABEL variety, h/r, fresh m.m. Cat. £300 {MH} US2 PH Plate 13	£118
7859	15B	1880-81 watermark upright 4d brown, centred to NE, yellowish gum, m.m. Cat. £325 {MH} US2 (image available online only)	£72	7891	35	1886-93 CA 1s violet right hand vertical strip of three with margins fine u.m. Cat. £16 {UM}	£10
7860	16B	1880-81 QV Embossed Head wmk Crown CC upright 4d pale brown overall toned gum Cat. £325 {MH} PH Plate 13	£80	7892	23	1887 QV Embossed Head wmk Crown CA s/ways 1d crimson in complete sheet of 15, margins all round full original gum mounted in margins only with diagonal crease in left margin. Very fine display quality item. {UM}	£185
7861	18A	1880-81 watermark sideways 6d blue, h/r, fresh, fine m.m. Cat. £225 {MH} US2 PH Plate 13	£76	7893	35	1887 QV Embossed Head wmk Crown CA s/ways 1/- violet in complete sheet of 15 with margins on all sides. Full original gum mounted once in top margin only. Trace of corner mounts all corners on front. Display quality item. Scarce. {MH}	£150
7862	18A	1880-81 QV Embossed Head wmk Crown CC s/ways 6d blue fine looking m.m. Cat. £225 {MH} PH Plate 13	£120	7894	33a	1889 QV Embossed Head wmk Crown CA s/ways 6d bronze green right marginal block of 4 with "Sloping Label" Row 1/5. Superb very fine u.m. Display quality item. Cat. £250 {UM} (image available online only)	£250
7863	18B	1880-81 wmk upright 6d blue, very fresh, h/r, fine m.m. Cat. £130 {MH} US4 (image available online only)	£45	7895	33ca	1889 QV Embossed Head wmk Crown CA s/ways 6d deep bronze green horiz pair with "Sloping Label" Very fine l.m.m. Cat. £170 {MH} PH Plate 48	£150
7864	18B	1880-81 QV Embossed Head wmk Crown CC upright 6d blue fine looking m.m. Cat. £140 {MH} PH Plate 13	£70	7896	37	1898 QV wmk Crown CA 1/2d dull green in u.m. irregular block of 7 bottom margin & left inter gutter margin, some creasing. {UM}	£20
7865	19A	1880-81 QV Embossed Head wmk Crown CC s/ways 1/- green very fine m.m. Cat. £500 {MH} PH Plate 13	£250	7897	37-44	1898 QV set m.m. with h/r. (4d creased). (8). Cat. £130 {MH} US3	£34
7866		1880-93 Selection of Cameos(36) mint and used, mainly fine with some postmark interest {CC} US2	£33	7898	37-44	1898 QV set used 1/2d a little soiled, 2/2d oily cds, 3d concentric circles cancel 4d 6d & 1/- cds f.u. (8). Cat. £170 {U} US3 (image available online only)	£68
7867	22	1886 QV Embossed Head wmk Crown CA s/ways 1/2d grey green in complete sheet of 15, margins all round full original gum u.m. Very fine display quality item. {UM}	£185	7899	37-44	1898 QV set m.m. some with h/r. Nice colours. (8). Cat. £130 {MH} US3	£44
7868	22	1886 QV Embossed Head wmk Crown CA s/ways 1/2d grey green in complete sheet of 15, margins all round full original gum u.m. Couple of small tone marks in lower margin. Very fine display quality item. {UM}	£185	7900	37-44	1898 CA set(8) fresh m.m. Cat. £130 {MH} US3	£51
7869	22	1886 QV Embossed Head wmk Crown CA s/ways 1/2d light green in complete sheet of 15, margins all round full original gum mounted in four places in margins only. Very fine display quality item. {UM}	£185	7901	37-44	1898 QV set very fine & fresh l.m.m. (1d h/r) (8). Cat. £130 {MH} PH Plate 48	£75
7870	24-25	1886 QV Embossed Head wmk Crown CA s/ways 2d orange as top right corner block of 4 very fine mounted on top two only. 2d deep orange bottom left corner pair very fine u.m. {MH}	£45	7902	37-44	1898 QV wmk Crown CA set very fine & fresh appearance l.m.m. Cat. £130 {MH}	£80
7871	27	1886 QV Embossed Head wmk Crown CA s/ways 2/2d deep bright blue in complete sheet of 15, margins all round full original gum mounted in four places in margins only. Very fine display quality item. {UM}	£225	7903	37/44	1898-1902 Definitives f.u. Cat. £180 {U} US3	£65
7872	31	1886 QV Embossed Head wmk Crown CA s/ways 4d deep brown in complete sheet of 15 original gum u.m. comb perf provenance Stanley Gibbons. Very attractive display quality item. {UM}	£250	7904	37-44	1898-1902 set to 1s, fresh m.m. (8) Cat. £130 {MH} US4 (image available online only)	£47
7873		1886-1935 Balance collection on New Imperial album pages mint & used in mixed condition incl: GV wmk MCA to 1/- mint. 2/-, 2/6d & 5/- cds used SG136, 37 & 41. SJ set mint. Cat. £220+ (38) {CC}	£70	7905	37-44	1898-1902 set to 1s, incl. 3d shade, fine m.m. (9) Cat. £230 {MH} US2 PH Plate 13	£76
7874	21/258	1886-1969 A mainly very fine used starter collection on leaves. From QV 1886 nals to 6d, then 896 1/2d & 1d. Four KEVII vals to 3d. KGV Elephant & Palm x 10 vals to 10d plus 1/- & 2/- KGV range incl. Coronation, pictorialvals to 2/-, UPU etc. Then QEII 1953 x 14 vals to 10/- & a few later commems. A really clean lot (81) Cat. £238 {U} US	£77	7906	42	1898-1902 CA 4d brown and blue fine used on piece Cat. £40 {U} US ..	£20
7875	34	1886-91 CA 6d slate green sheetlet of 15 with sloping label corrected fine unmounted mint, perf separation at top Cat. £228 {UM}	£150	7907	44	1898-1902 CA 1s violet and green v.f.u. Cat. £90 {U} US ..	£46
7876	21/36	1886-93 set to 1s, with many shades incl. 6d (5) etc., odd tone spot, m.m. (21) Cat. £350 {MH} US2	£93	7908		1898-1979 Mint and used collection on pre printed album leaves. With QV embossed types to 1/-, KGV to 7/2d, 1935 Jubilee to 1/-, QE2 1953 mint and used to 10/-, 1966 Birds set, 1971 Fish mint/used etc. {MX} US3	£30
7877	21-36	1886-93 QV Embossed Head wmk Crown CA mint set with listed & specialised shades fine & fresh looking m.m. 1/2d dark green, myrtle green, grey green. 1d maroon, pale carmine, crimson & analine crimson. 2d orange, deep orange & yellow orange. 2/2d ultramarine, deep ultra & deep bright blue. 3d slate grey, grey & pale grey. 4d brown, reddish brown & deep brown. 6d yellow olive green, olive green, deep bronze green & slate green. 1/- violet & deep violet. (25). Cat. £350 {MH} PH Plate 13	£200	7909	45	1902 EwdVII 1/2d green wmk Crown CA in very fine & fresh block of 6 with gutter margin to left, mounted on two only. Very fine. Cat. £45 {UM}	£30
7878	21-36	1886-93 QV embossed Bun Head design, wmk Crown CA s/ways set + some shades slightly mixed condition, entirely used some with fine cds cancels. Incls 1/2d x 2, 1d x 3, 2d x 3, 2/2d, 3d, 4d & 1/- x 2 each. 6d x 5. (21). Cat. £330 {U} US5	£76	7910	45-56	1902 EwdVII wmk Crown CA set very fine & fresh appearance m.m. 3d with corner crease & short corner perf, 6d with corner crease. Incls extra deep carmine shade of 1d. (13). Cat. £250 {MH} PH Plate 13	£150
7879	21-36	1886-93 QV embossed Bun Head design wmk Crown CA s/ways complete set with shades slightly mixed condition but mainly fine l.m.m. with 1/2d x 2, 1d x 3, 2d, 2/2d, 3d, 4d & 1/- x 2 each 6d x 4. (19). Cat. £225 {MH} US5	£49	7911	45-56	1902 E7 set, wmk Crown CA. All values excellent colours v.f. cds used. Scarce so fine. (12) Cat. £400 {U} US5 PH Plate 13	£124
7880	21w	1886-93 CA 1/2d myrtle green wmk Crown to right fine unused with rare PATNUR c.d.s., unusual combination of wmk variety and rare postmark Cat. £150 {U} US2 PH Plate 13	£84	7912	46a	1902 EwdVII wmk Crown CA 1d carmine with 'Dented Frame', m.m. h/r. Cat. £275 {MH} US PH Plate 13	£125
				7913	52	1902 E7 wmk Crown CA 1/- violet & green, superb cds used with Bathurst 8 Sept 1902 cds. Cat. £95 {U} US3 (image available online only)	£44
				7914	55	1902 EwdVII wmk Crown CA 2/6d purple & brown on yellow in lower marginal strip of 3, l.m.m. on middle stamp only, very fine & fresh Cat. £60 {UM}	£50
				7915	45,etc	1902-05 MCA set ex 2/6d(11) fine used Cat. £370 {U} US	£192
				7916	45-56	1902-05 set to 3s, h/r, fresh m.m. (12) Cat. £250 {MH} US4 PH Plate 13	£95
				7917	45-56	1902-05 CA set(12) fresh mint, fine Cat. £250 {MH} US5	£76
				7918	57-63 66	1904 E7 wmk MCA part set 1/2d-5d & 10d fine m.m. (8). Cat. £130 {MH} US3	£44
				7919	57-67	1904 EwdVII wmk MCA short set to 1/- very fine & fresh appearance m.m. (11) Cat. £200 {MH} PH Plate 13	£120
				7920	57-68	1904 E7 set wmk MCA fine fresh appearance, 1d with some tone spots, 2d, 2/2d, 3d & 10d h/r, 1/- top right corner perf missing. 2/- fine m.m. (12). Cat. £300 {MH} US3 PH Plate 13	£82
				7921	57-68	1904 EwdVII wmk MCA mint set, with extra 2/2d shade. 2d with tone marks, 3d heavy h/r & 2/- unused no gum. Rest fine lookig m.m. (13). Cat. £300 {MH} US	£89
				7922	57a	1904 EwdVII wmk MCA 1/2d green with 'Dented Frame' m.m. h/r. Cat. £180 {MH} US PH Plate 13	£76
				7923	57-68	1904-06 set to 2s, fresh, fine mint. (12) Cat. £300 {MH} US4 PH Plate 13	£126
				7924	57-68	1904-06 MCA set(12) fine used Cat. £425 {U} US	£240
				7925	66a	1904-06 MCA 10d olive and carmine with dented frame fresh mint, a little heavily mounted, fine Cat. £600 {MH} US6 PH Plate 13	£155

Lot No	Cat No	Description	Estimate	Lot No	Cat No	Description	Estimate
Gambia - continued				Gambia - continued			
7926		1904-35 Mint and used accumulation(94) duplicated low to middle values, mixed condition {CC} US	£28	7961	124s-37s	1922 GV Elephant wmk Script ovpt Specimen group with 1d l.m.m. 1½d m.m. 2½d part gum. 3d part gum top left corner fault, 5d unused, 6d m.m., 10d unused, 1/6d & 2/6d unused. (9). {S} PH Plate 13	£100
7927	69-70	1906 EwdVII surch with ½d on 2/6d very fine l.m.m. 1d on 3/- fine m.m. & 1d on 3d with 'Dropped Y' (See footnote below SG70). Very fine l.m.m. (3). Cat. £185 {MH} US PH Plate 13	£89	7962	140	1922 GV Elephant 4/- brown lower right corner marginal very fine l.m.m. Cat. £40 {MH}	£30
7928	70	1906 E7 3/- carmine & green surch one penny very fine m.m. Cat. £65 {MH} US3	£28	7963	142	1922 GV Elephant 10/- sage green m.m. with some gum disturbance. Cat. £95 {MH}	£40
7929	70	1906 EwdVII wmk Crown CA 3/- surch one penny very well centred fine & fresh l.m.m. Cat. £65 {MH}	£40	7964	118-121	1922-29 KGV Pictorial vals Wmk Multi Crown CA 4d to 5s (Missing SG120 - 1s), mint small h/r. Average centring. (3) Cat. £105 {MH} US ...	£53
7930	72-83	1909 E7 colour change values wmk MCA with ½d 1d (light tone marks), 2d, 4d, 7½d, 10d, 1/- missing perf at right. 1/6d & 2/- all being cds used. (9). Cat. £150 {U} US3 (image available online only)	£58	7965	120w	1922-29 KGV Pictorial Wmk Multi Crown CA - 1s Purple/Yellow with 'Wmk Inverted', mint small h/r. Fresh bright colours. Cat. £190 {MH} US PH Plate 13	£117
7931	72-85	1909 set to 3s, incl. 3d shade, fresh, fine m.m. (15) Cat. £178 {MH} US4 (image available online only)	£70	7966	122/41	1922-29 Mult Script set to 2s6d, plus ½d shade, 5s (centred to right), fine m.m. Cat. £200 {MH} US4	£51
7932	72-85	1909 EwdVII wmk MCA colour change set mint, 1/- tone mark with h/r. top 4 values with h/r. Fine fresh looking set. (14). Cat. £170 {MH} US ...	£71	7967	122-137	1922-29 KGV Pictorials Wmk Multi Script CA - vals ½d to 2s.6d, mint small h/r. Fresh bright colours. Average centring. (16) Cat. £170 {MH} US	£103
7933	72-85	1909 MCA set(14) fine used Cat. £225 {U} US	£125	7968	122-41	1922-29 Comprehensive study of the GV wmk Script elephant issue. Neatly written up & presented on Exeter album pages, entirely mint or u.m. with most being very fine & fresh. Incls specialised shades, printing flaws, blocks, perf changes & colour shifts. ½d x 42 + part sheet block of 12. 1d x 39. 1½d x 36 + marginal block of 4. 2d x 15. 2½d x 13 + 2 blocks of 4. 3d x 15. 4d x 6. 5d x 8 + 2 blocks of 4. 6d x 24. 7½d x 8. 10d x 11 + block of 4. 1/- x 18. 1/6d x 5. 2/- x 4. 2/6d x 4. 3/- x 3. 4/- x 4. 5/- x 3. Plus 4 further pages of used values to 6d. Cat. £1700 {CC}	£1000
7934	72-85	1909 EwdVII wmk MCA colour change set, generally fine & fresh looking l.m.m. (2/- with h/r). (14) Cat. £170 {MH} PH Plate 13	£100	7969	123-134	1922-29 KGV Pictorial vals Wmk Multi Script CA ½d to 1s (Missing SG132 - 7½d), plus SG119 - 7½d Wmk Multi Crown CA, mint small h/r. Fresh bright colours. (12) Cat. £73 {MH}	£48
7935	73	1909 EwdVII wmk MCA 1d red in bottom marginal strip of 3 with gutter margin to right. Very fine & fresh u.m. Cat. £54 {UM}	£40	7970	134a	1922-29 KGV Pictorial Wmk Multi Script CA - 1s Blackish Purple/Yellow- Buff, mint small h/r. Fresh bright colours. Cat. £70 {MH} US	£43
7936	76a	1909 EwdVII wmk MCA 4d black & red on yellow, with 'Dented Frame' m.m. h/r. Cat. £250 {MH} US PH Plate 13	£107	7971		1922-80 A small, mainly mint range on stock card with odd KGV vals, KGV including RSW pair, various QEI pictorials incl. some Independence opts, etc. Mainly very fine Cat. £65 {MX}	£20
7937	78a	1909 E7 wmk MCA 6d dull & bright purple appears u.m. With the listed flaw 'Dented Frame' Couple of perfs at top lightly toned & a couple of faint tone spots onback which barely detract. Cat. £250 {UM} US3 PH Plate 13	£89	7972	122-41	1922-9 Script Elephants set to 5s(18) fine used Cat. £508 {U} US	£240
7938	86a var	1912 GV wmk MCA ½d green horiz pair one with "Broken M" in Gambia recognised by specialists, left pane row 4/3. Very fine m.m. {MH}	£40	7973	134a	1929 1/- blackish purple/yellow buff l.m.m. Cat. £70 {MH} US3	£29
7939	91	1912 GV wmk MCA 3d purple on yellow in top marginal block of 12 with gutter margin to right (4x3) mounted in margin only very fine & fresh {UM}	£25	7974	14145a	1935 Silver Jubilee 6d bottom left corner marginal block of 4 with listed flaw "Extra Flagstaff" position row 9/1. Very fine u.m. display quality item. Cat. £195 {UM} (image available online only)	£200
7940		1912-22 KGV Definitive selection - SG91c - 3d On Pale Yellow, SG92a - 4d On Lemon, SG96a - 10d Deep Sage-Green & Carmine, SG97 - 1s Black/Green, SG108-115 - ½d to 7½d Wmk Multi Script CA and SG116x - 10d Pale Sage-Green & Carmine with 'Wmk Reversed' has large thin and p/p NE corner, mint small h/r. (13) Cat. £152 {MH} US	£31	7975	143-46	1935 Silver Jubilee set of 4 very fine m.m. plus 1½d in right marginal block of 4 mounted on two, top right corner block of 4 sheet No. 227 mounted on one only. 3d top right corner block of 4 sheet No. 108 u.m. 6d top right corner block of 4 sheet No. 087 mounted on one only some tone marks. (4 blocks 4 singles). {MH}	£60
7941		1912-22 GV wmk MCA group of mint plate blocks with 1½d lower right corner pair l.m.m. SG88. 2d greyish slate lower left corner pair l.m.m. SG89. 4d top left corner block of 4 m.m. in margin only SG92. 10d pale sage green top left corner block of 4 m.m. SG96. 1/- bottom left corner block of 4 m.m. SG97a. (5 blocks). {MH}	£65	7976	143-6	1935 Silver Jubilee set fine m.m. Cat. £23 {MH}	£14
7942		1912-22 GV wmk MCA mint blocks of 4 unless stated range fine fresh appearance with ½d green. 1d scarlet left marginal. 1½d lower marginal block of 6 u.m. & top marginal with gutter to left stamps u.m. 2d left marginal. 3d left gutter marginal. 6d top marginal block of 6 with gutter to right u.m. (7 blocks). {MH}	£45	7977	143s-46s	1935 Silver Jubilee set perf Specimen very fine l.m.m. (4). Cat. £130 {S} PH Plate 13	£100
7943	102	1912-22 KGV Definitive - 5s Green & Red/Pale Yellow, l.m.m. Very fresh bright colours. Cat. £130 {MH} US PH Plate 13	£80	7978	144a	1935 Silver Jubilee 3d bottom left corner marginal block of 4 with listed flaw "Extra Flagstaff" position row 9/1. Very fine u.m. display quality item. Cat. £200 {UM} (image available online only)	£200
7944	117	1912-22 KGV Definitive - 4s Black & Red, superb u.m. Cat. £100 {MH} US (image available online only)	£62	7979	143-46	1936 Silver Jubilee set of 4 on plain Bathurst3 April 1936 registered cover to London tied with GPO Gambia registered ovals. Excellent condition. Very fine. {C}	£50
7945	86-101	1912-22 KGV Definitive vals ½d to 3s plus SG86a - ½d Green, SG86b - ½d Pale Green, SG87a - 1d Rose-Red, SG87b - 1d Scarlet, SG90a - 2½d Bright Blue, SG91a - 3d On Lemon, SG91c - 3d On Pale Yellow, SG92a - 4d On Lemon, SG92c - 4d On Pale Yellow and SG96a - 10d Deep Sage-Green & Carmine, (SG88 - 1½d is a block of 4) mint small h/r. Very fresh lovely bright colours. (26) Cat. £128 {MH} US	£77	7980	147-169	1937-49 KGV issues complete for the period, incl. RSW pair(these u.m.). Very fine mint(27) Cat. £197 {MH} US5	£49
7946	86-102	1912-22 set to 5s (centred to SW), fresh, fine m.m. (17) Cat. £200 {MH} US4 PH Plate 13	£79	7981	150-69	1937-49 GVI issues complete with 1937 Coronation set u.m., 1938 definitive set fine m.m. Victory pair m.m. Silver Wedding pair (£1- u.m.) & UPU set u.m. (27). Cat. £195 {MH} US3	£68
7947	86-102	1912-22 MCA set plus several shades(26) fine used Cat. £405 {U} US	£212	7982	130,etc	1938 Values to 10s original values only(12) tied to large pieces by Registered 21 JA 41 oval cancels, fine Cat. £40 {U} US2	£18
7948	86-102	1912-22 GV wmk MCA set with specialised shades, ½d deep green, green & pale green, 1d red, rose red & scarlet. 1½d olive green. 2d greyish slate. 2½d deep bright blue & bright blue. 3d & 4d on yellow, lemon, orange buff & pale yellow. 5d, 6d & 7½d. 10d pale sage green & deep sage green. 1/- on green & emerald. Then one each to 5/- Very fine & fresh appearance some with h/r but fine m.m. (30). Cat. £270 {MH} PH Plate 13	£160	7983	150	1938 GVI ½d black & emerald green in complete sheet of 60 very fine. U.m. {UM}	£30
7949	108-17	1921 GV wmk Script set (excl 1½d SG110). Fresh appearance m.m. some with h/r. (9). Cat. £110 {MH} US3 (image available online only)	£37	7984	150-61	1938 GVI basic definitive set 1½d blue & black, 1/-, 2/6d & 5/- m.m. rest very fine u.m. (16). Cat. £170 {UM} US3	£58
7950	112-17	1921 GV wmk Script part set 2½d-4/- fine m.m. (6). Cat. £110 {MH} US3 (image available online only)	£41	7985	150-61	1938 GVI basic definitive set very fine cds used (2d blue & black faults). (16). Cat. £42 {U} US3	£16
7951	108-17a	1921-2 Script set complete(10) fresh m.m., the 4s has inverted watermark Cat. £110 {MH} US2	£51	7986	150-61	1938 GVI definitive set cds fine used (10/- on piece). (16) Cat. £42 {U} US	£22
7952	108 14 & 15	1921-22 GV wmk Script ½d dull green top left corner marginal plate block of 4 u.m. slightly toned gum. 6d lower left corner marginal plate strip of 3 l.m.m. middle only. 7½d lower marginal block of 4 with gutter to left very fine u.m. (3 blocks). {MH}	£30	7987	150-61	1938 GVI definitive set m.m. with h/r. (16). Cat. £170 {MH} US	£67
7953	108-17	1921-22 GV wmk Script set fine & fresh looking m.m. (10). Cat. £110 {MH} PH Plate 13	£65	7988	150-61	1938 GVI definitives 1938 issues only fine looking m.m. with some h/r. (12). Cat. £170 {MH} PH Plate 13	£80
7954	102s	1922 GV wmk MCA 5/- green & red on pale yellow ovpt Specimen very fine m.m. {S} PH Plate 13	£180	7989	150-61	1938 GVI definitives 1938 issues only fine cds used. (12). Cat. £40 {U} ..	£22
7955	118 & 19	1922 GV Elephant wmk MCA 4 & 7½d as bottom marginal blocks of 6 each both very fine & fresh u.m. (2 blocks). Cat. £115 {UM}	£70	7990	150-61	1938 GVI set ranging from fine l.m.m. to m.m. with some H/R. The 5d with faults. (16). Cat. £170 {MH} US5	£39
7956	118-20	1922 GV Elephant wmk MCA small study with 4d x 2, 7½d x 4 & 1/- fine m.m. (7) Cat. £100 {MH}	£45	7991		1938-46 GVI definitives in corner blocks of 4 with ½d black & emerald green, 1½d brown lake & scarlet x 2 (top left & top right) plus right side of sheet row of 6. 1½d blue & black, 2d blue & black, 3d light blue & grey blue x 2 (top left & top right), 1/3d chocolate & light blue. All fine u.m. (9) {UM}	£75
7957	118-21	1922 GV Elephant wmk MCA set of 4 fine m.m. Cat. £130 {MH} PH Plate 13	£70	7992	150,etc	1938-46 Set to 10s ex 5d (15) perf Specimen fresh unmounted mint, the 1s has a small tear and a couple of short perfs, others very fine, cat. £550 for set {S}	£280
7958	122-40	1922 GV elephant part set wmk Script ½d-3d, 5d-1/-, 2/6d & 4/-. Fine m.m. (1½d with some adhesion)(Excls 4d, 1/6d, 3/-(14)). Cat. £140 {MH} US3 (image available online only)	£48	7993	150/61	1938-46 Definitives l.m.m. Cat. £170 {MH} US3	£47
7959	122-40	1922 GV Elephant wmk Script cds f.u. group with ½d, 1½d, 2d, 2½d, 3d, 5d, 7½d (wmk MCA SG119), 1/-, 1/6d, 2/-, 2/6d & 4/-. (12). Cat. £165 {U} US3 (image available online only)	£68	7994	150/61	1938-46 Definitives f.u. Cat. £42 {U} US3	£15
7960	122-41	1922 GV set to 5/- all being wmk Script very fine m.m. (2d light tone mark. (18). Cat. £250 {MH} US3 PH Plate 13	£89	7995	150/61	1938-46 Definitives l.m.m. Cat. £170 {MH} US3	£47
				7996	150-158	1938-46 KGVl - short set of 14v to 2s.6d, lightly MM, h/r. Includes 1½d in both minor shades (152a, 152b) Cat. £75 {MH} US	£33
				7997	150-161	1938-46 KGVl Elephant (From Colony Badge) set of 16 vals ½d to 10s plus SG152a - 1½d Brown-Lake & Scarlet, l.m.m. Very fresh bright colours. (17) Cat. £180 {MH}	£125
				7998	150-161	1938-46 KGVl- set of 15v, ½d to 10s, missing 5s from full set. 1/3d & 10s are UM, other values lightly MM with hinge trace. Cat. £130 {MH} US5	£35
				7999	150-161	1938-46 KGVl - Elephant (from Colony Badge) - full set of 16v, ½d to 10s, wmk MSCA. Light to very lightly MM (1½d brown-lake and scarlet UM). Super fresh colours. Cat. £180 {MH} US5	£49

Lot No	Cat No	Description	Estimate
Gambia - continued			
8000	150-161	1938-46 KGV1 - set of 16v, 1/2 to 10s, wmk Mult Script CA (1/2d brown-lake and scarlet), the set is complete Mint - all UM (excluding five lower values MM which may be worth upgrading to UM). Cat. £180 {MH} US4	£64
8001	150-61	1938-46 Set complete inc 1/2d shades(18) mint, odd light gum crease, the rare 1/2d is fine Cat. £480 {MH} US3	£89
8002	150-61	1938-46 set to 10s, fine m.m. (16) Cat. £170 {MH} US4	£45
8003	150-61	1938-46 GVI definitive set fine & fresh looking m.m. (16). Cat. £170 {MH} PH Plate 48	£85
8004	150-61	1938-46 KGV1 Definitives set very fresh m.m. Cat. £170 {MH} US6	£37
8005	153	1938-46 KGV1 Elephant (from Colony Badge) - 2d Blue & Black bottom imprint marginal block of 4, top 2 mint small h/r and bottom superb u.m. Cat. £60 {MH}	£42
8006	156a-159	1938-46 Elephant from Colony Badge issue vals 1s3d to 4s, mint small h/r. (4) Cat. £82 {MH} US4	£32
8007	154a	1941 GVI 5d sage green & purple brown in complete sheet of 60 some perfs in margins reinforced with stamp hinge. {UM}	£40
8008	16s-63s	1946 Victory pair perf Specimen very fine u.m. Cat. £110 {S} PH Plate 13	£80
8009	164-165	1949 KGV1 - RSW set of 2v, mint, light hinge trace. Cat. £21 {MH} US ..	£10
8010	171-85	1953-59 QEII definitive set with listed shades of 1/2d 171a, 1d 172a & 1/3d 179a. Fine m.m. (18). Cat. £140 {MH} US3	£48
8011	171-85	1953-59 QEII definitive set as top marginals, plus the 1/2d & 1/3d listed shades v. fine u.m. (17). Cat. £140 {UM} US2	£67
8012	171-85	1953-59 QEII definitive set with extra shades of 1/2d SG171a, 1d SG172a & 1/3d SG179a m.m. some h/r. (18). Cat. £140 {MH} US	£62
8013	193/205	1963 Birds u.m. Cat. £85 {UM} US3	£33
8014	193-202	1963 QEII - Birds - short set of 10v to 2s.6d (missing top 3v from full set). Lightly MM, small h/r. Cat. £27 {MH} US3	£9
8015	193-205	1963 QEII Birds definitive set m.m. (13). Cat. £85 {MH} US2	£32
8016	193-205	1963 Birds definitive set m.m. with some h/r. (13) Cat. £85 {MH} US ..	£36
8017	193-245	1963-66 Birds definitive sets with 1963 set m.m. with some h/r (1/3d, 2/6d & 10/- each with some small tone spots). 1963 New Constitution optv set m.m. 1965 Independence optv set m.m. 1966 set u.m. (43). Cat. £115 {MH} US3	£34
8018		1977-2012 BUTTERFLIES - themed collection with sets / part sets from 1977 to 2012, and contains 45 stamps, 17 MS & 4 sheetlets. The collection is presented in mounts on album pages, and appears to be UM apart from 9 used stamps. There are some non-butterfly stamps forming part of a set and some where butterflies or butterfly motifs are not obvious at first glance but are in the overall design. All in clean, fresh condition. Cat. £210 {CC} US6	£52
8019	431-MS435	1980 BUTTERFLIES - full set of 4v in blocks of 4 (3 x lower corner traffic light blocks) and MS of 4v. All UM. Cat. £157 {UM} US6	£45
GERMAN STATES			
8020		Intact States collection mint & used in mixed condition on album pages. Baden imperfs average used. 1860 Arms shaded background incl a f.u. 6k blue SG22. Unshaded background to 9k brown. 1896 KR set of 3. Bavaria early imperfs average used. Embossed Shield types to 3m brown. 1911 to 2m. Railway Officials with "E" optv. Bremen 1856 5sg green & 2g orange assumed forgeries. Brunswick 2x blocks of 4 SG12 on wmk paper no gum. Hamburg incl cds used 7s mauve SG37. Hanover. North German Fed. Page. Prussia 1850 imperfs to 3g yellow & 1867 Eagles to 9k. Saxony 1855 imperfs with 4 margin 2 & 3ngr. Thurn & Taxis imperfs & later rouls. Southern Dis imperfs. Wurtemberg from 1851-75 & Officials. Plenty to check with good potential. (260). {CC}	£200
8021		1851-1920 Mint/Unused/Used ranges on SG illus album pages, typical mixed condition and none are expertised, with Hamburg from 1859 1/2s black Unused, 2s, 3s & 7s Used, 1864 2 1/2s blue-green Used, Hanover incl 1851-55 1/15th on blue Used, Schleswig incl 1865 roul 2s, 4s & 1 1/3s Used, Holstein 1865 roul 4s Unused, North German Confed, Thurn & Taxis incl North 1859 5sgr mauve Used, South 15k purple Used, Wurttemberg incl 1865-8 9k Used, useful range with c/v circa £3000. (90) {MX}	£750
8022		1851-72 Misc Used range of States on album pages, very mixed condition & none are expertised though better vals noted, with Baden, Bavaria incl 1850-58 vals to 9k, Lubeck incl 1859 4s deep green, Prussia incl 1867 roul 9k, Thurn & Taxis incl North 1859 5sgr (faults), 1866-67 colour roul 1/3sgr, Wurttemberg incl 1851-52 1k, 1869-73 roul vals incl 2k orange & 14k orange-yellow, North German Federation. (84) Cat. £4450 {U} US3	£306
GERMAN STATES - ALSACE AND LORRAINE			
8023	3/6	1870 2c chestnut & 4c grey type B both with points up, MM with tone spots on the reverse. (2) Cat. £300 {MH}	£75
8024		1870-71 range of vals Mint, Unused or Used with some typical faults and some reprints, with net point upwards 1c olive-green unused, 1c sage-green M with gum toning, 4c grey type B Unused & Used, 25c Mint (tone spot) & Used (faults), net point down 2c Unused, 4c type B Mint with tone spots, 5c Mint with tone spots, 10c Mint with 'reprint' on reverse, 25c Mint & Unused, all are unexpertised. (13) Cat. £6050 {MX} US3 PH Plate 13	£170
GERMAN STATES - BADEN			
8025	4	1851-52 6k on blue green imperf on-piece, FU with circled 49 cancel, good example. Cat. £140 {U}	£35
8026		1851-68 Mint/Used range on illus album pages, with better vals though typical mixed condition for this era, from imperf vals, 1860-62 1k perf 13 1/2 Unused (thinned), 6k orange & 9k rose both Used with faults, perf 10 6k blue & 9k bistre Used, 1862 vals incl 3k MM. (14) Cat. £930 {MX} US	£205
8027		1851-68 Used coln on album pages, with some useful duplication incl shades, good condition for this era and many are with better cancels, 1851-52 vals incl 6k, 9k dull-rose x 3, 1853-58 vals incl 1k x 2, 3k x 2, 1860-62 perf 13 1/2 vals incl 3k x 2 shades, 6k x 2, 1862 perf 10 6k deep blue, 1862-5 incl 6k x 2 shades, 9k x 2 shades. (43) Cat. £1800 {U}	£450

Lot No	Cat No	Description	Estimate
8028		1862-5 Used range to 9k incl 6k blue x 2 shades, 9k brown x 3 shades, good condition. (10) Cat. £610 {U}	£150
GERMAN STATES - BAVARIA			
8029		1849-1920 substantial mostly Used coln on illus album pages, condition generally good though some faults noted, from early imperf/perf incl 1849-62 1k rose, 6k chestnut & 9k green, 1875 large Arms 1m mauve, then largely complete with Arms, Prince Luitpold & Prince Ludwig heads, etc, also Officials. CV circa £1650. (165) {MX} US	£365
8030		1849-1920 valuable Used coln presented on Ideal album pages, largely complete and often with duplication of vals with shades & perf varieties, from imperfs incl 1850-58 vals with 6k, 9k, 12k & 18k, 1862-63 vals to 12k, 1867-69 incl 1k blue-green, 6k bistre & 12k mauve, 1870-73 vals to 18k red, 1875 1m mauve, 1875 vals to 18k brick-red, 1876-80 range incl 10pf rose, 1881-1900 duplicated vals with vert/horiz wmk, 1911-13 90th Birthday set to 5m, 1914-20 Prince Ludwig mostly complete perf set to 20m, imperf vals x 10, 1919-20 People's State optv perf set to 10m, 1919 1st Free State optv set, 1920 Workers set, a fine coln for the period with potential for further sorting. (100s) Cat. £4100 {U}	£1250
8031		1849-63 imperf duplicated vals, incl 1849-62 3k x 8, 1850-58 6k brown x 10, 9k green, 1862-63 6k x 5, 9k x 6 (incl 2 pairs), ready to sort for shades, cancels, etc, c/v circa £1220 depending on shades. {U}	£300
8032	16	1850-58 Numeral 9k pale yellow-green 4 margin, Used with slightly smudged 'B.P.' in open mill wheel cancel. Cat. £325 {U}	£80
8033	17	1850-58 Numeral 9k deep yellow-green 4 margin, fresh FU with '18' in closed mill wheel cancel. Cat. £120 {U}	£35
8034	19	1850-58 Numeral 18k deep orange-yellow 4 margin, fresh FU with open mill wheel cancel, signed on the reverse by Alberto Dienna. Cat. £225 {U}	£65
8035	8	1850-58 Numeral 1 rose imperf with 4 margins, FU with '216' in closed mill wheel cancel, the silk thread is close to or on the surface of the paper. Cat. £300 {U}	£75
8036	8a	1850-58 Numeral 1k pink imperf with silk thread with 4 large margins, Used with 'Munchen' (?) cancel, shallow thin still a presentable example. Cat. £600 {U}	£120
8037	33	1862-63 Numeral 18k bright red 4 margin (close at SW corner), fresh FU with '356' open mill wheel cancel. Cat. £225 {U}	£65
8038	50	1867-69 Arms 18k brick-red 4 margin (close at top edge), FU with '325' open mill wheel cancel. Cat. £275 {U}	£70
8039	138-47	1911 Luitpold issues to 80pf very scarce as u.m. (8). High premium u.m. for this period. Cat. £44 {UM}	£40
8040	148-53	1911-13 Leopold high values fine m.m., 20 M is u.m. but has a missing corner perf (6) Cat. £134 {MH} US2	£47
8041	174Aa/177Aa	1914-20 Prince Ludwig 5pf & 10pf in tete-beche pairs, both MM & FU. (4 pairs) Cat. £77 {MX}	£27
8042	193B	1914-20 King Ludwig: 10mk green, imperf, superb used Cat. £110 {U} US2	£33
8043	213A	1919-20 Volksstaat Bayern opt on 10mk green perf. V.fine Cat. £80 {U} US2	£25
8044	253B-255B	1919-20 surch trio imperf, the 1.25M is a corner marginal with sheet edge markings, fresh FU. (3) Cat. £160 {U}	£60
GERMAN STATES - HAMBURG			
8045	38	1864-5 Perf 9s yellow used, irregular perfs at foot Cat. £3000 {U} US2 PH Plate 13	£84
GERMAN STATES - HANOVER			
8046	3-17	1851-56 Range of Arms issues u dupl with shades, incl 1851-55 1gr (5), 1/30th (2), 1/15th (3), 1/10th (2), 1851-55 coloured mesh 1gr (2), 1/30th (4), 1/15th, 1/10th (3), inevitably an odd fault but a useful range for filling gaps. (22) Cat. £1500 {U} US7	£104
8047	11	1864 3sgr bistre roulette 1 1/2, u with part cds 2 faint blue crayon lines, a little grubby & with some straight edges but a sound copy of this rare stamp. Cat. £2000 {U} US7	£86
GERMAN STATES - LUBECK			
8048	1-10	1859-71 6 vals Mint or Used mostly with faults, on either Myosotis wmk or un-wmk paper, non are expertised and assumed to be reprints or forgeries but huge c/v if genuine. (6) {MX}	£100
GERMAN STATES - PRUSSIA			
8049		1858-67 Mint or Used range with some typical faults and none expertised, incl 1858 crossed line vals FU, 1861-67 Arms 3pf, 4pf & 6pf Unused, 1867 1k U (cts), 6k MM & 9k Used (repaired). (12) Cat. £365 {MX}	£75
GERMAN STATES - SAXONY			
8050		1851-67 Used range with some typical mixed condition noted, incl 1851 Arms 3pf (thinned), King Johann vals to 5ngr (5ngr is on-piece). (11) Cat. £410 {U}	£80
GERMANY			
8051		In tact extensive mainly used collection on album pages. Slightly mixed condition but generally very fine. Starts with German Occ issues, Eastern Command, Ostland, Belgium, Lorraine, Poland, Roumania & Ukraine. Post Offices abroad with China optvs, to 1/2m SG42. Morocco & Turkey. Germany starts at 1916 with Germania issues (No Eagles). 1920 Bavaria optv set of 20 SG117-36. 1922 Charity pair. 1926 Air 3m cds used SG399. 1927 Labour Office set of 3 cds used. SG421-23. 1928 Air set. 1933 Welfare 40 + 35pf. 1938 Brown Ribbon SG659. 1939 Nurburgring optv set SG683-85. 1944 Armed Forces 8pf SG865. 1947 5m blue SG948. French Zone 1945 Poets set F11-13. 1949 Red Cross set FR42-45. West Germany many of the better incls: SG1038, 1042, 1043-44, 1065-66, 1072, 1085, 1102, through to 1965. Berlin 1948 set to 5m but not guaranteed. SGB59-60, 61-63, 68-70, 74, 106-09, through to 1965. Early States issues at the back with Bavaria & Wurtemberg. Huge cat value. (100,s). {CC}	£650

Lot No	Cat No	Description	Estimate	Lot No	Cat No	Description	Estimate
Germany - continued				Germany - continued			
8052		1871-1964 Mint and used collection on leaves(100s) including States and affiliated territories, mixed condition {CC} US4	£158	8074	153-171	1921 definitive set with lozenges wmk, dupl Used examples of each value (typically 20-30) with better shades identified though not expertised, incl 160pf myrtle green (reg'd letter value) x 21, 3m scarlet & yellow (express delivery value) x 18, 5m with 3 shades of orange identified in Michel Specialised (Michel 174c x 3), 20m incl shade black-violet & blue (Michel 176b), c/v doesn't incl better shades. (500) Cat. £2400 {U} US6	£251
8053		1872 Empire Eagle small shield Used range, incl ¼g violet, ½g orange-vermillion, 2g blue, 1k yellow-green, 3k rose-carmine & 7k blue, some with typical trimmed perfs, small thins, etc, still an attractive range. (6) Cat. £510 {U} US3	£89	8075	274-350	1923 Inflation provisionals coln on Davo pages, mostly complete with better cancels throughout, most better vals not expertised, from Aug-Oct set M/U plus Official ovpts incl 800T on 30pf orange/rose wmk lozenges f.u., Oct-Nov incl Zigzag 20m blue U, Oct Official ovpt on 2Md f.u., (Nov) surch incl 5Md on 2M purple f.u. (expertised on reverse by Zumstein), Zigzag 5Md on 10M scarlet f.u., 10Md on 20M blue f.u., huge c/v if genuine. (96) Cat. £2300 {MX} US3	£341
8054		1872 Empire Eagles large shield range, incl ¼g purple, 1/3g yellow-green, 2½g chestnut, 5g bistre & 7k blue, odd trimmed perf or small thin. (5) Cat. £475 {U} US3	£82	8076	352-489	1923-32 Gold Currence dupl Used coln on 48 album pages, some vals x 20+ with multiples, varieties, etc, from 1923 defin set, 1924 Welfare Fund set, 1924-7 Views set x 5 plus extra vals, 1927 80th Birthday set, 1930 Cologne 2m blue x 7, 1932 Hindenburg set x 3 plus extra vals. (670) Cat. £1900 {U} US5	£237
8055		1872-1923 German Empire to between the Wars mostly Used coln on Davo illus album pages, largely complete though some typical early mixed condition and better vals unexpertised, from 1872 Eagles (15) incl small shield 2k orange-vermillion (faults) & large shield 1k M, 1874 2½g ovpt, 1875-79 Pfennige set with 2 shades of 25pf & both 50pf, 1880-87 & 1889-1900 sets with extra shades, 1900 Reichspost to 3m, 1902 & 1905-21 sets to 5m, Weimar with 1920 Official Bavaria & Wurttemberg ovpt sets, 1920-21 Bavaria ovpt set (single 2½m), 1922-23 Posthorn set, 1922 Charity set, 1922-3 Air vals to 200m, 1923 Rhine & Ruhr ovpt set, etc, useful lot. (350) Cat. £3000 {U} US3	£443	8077		1923-33 Gold currency Used coln on Davo illus pages, not complete though good selection for this period, with 1926-27 Eagle Air set, 1927 Labour Office ovpt 25pf, 1928-32 Portraits set, 1928 Arms vals to 25pf, 1928-33 Zeppelin 1m & 4m, 1929 Arms set to 25pf, 1932 Wlfare Fund set, 1932-33 85th Birthday set, 1933-41 Hindenburg set, etc. Cat. £1170 {U} US3	£272
8056		1872-1935 Misc sets or vals on small stock cards, from 1872 Eagles, Germania, 1926-31 Air 3m Used, useful early Third Reich incl 1934 Colonisers Used, 1935 Costumes Mint. (120) Cat. £960 {CC} US7	£70	8078	0312-441	1923-33 duplicated range of Used Official stamps on album pages, from 1923 provisional surcharge incl 400T on 15pf, 1924 Dr von Stephan 80pf x 4, 1927-33 set. (56) Cat. £580 {U} US5	£72
8057		1873-1936 part complete Mint/Used coln on SG Ideal illus album pages, from Empire Eagles with small shield ¼g U, large shield 7k U, Germania, 1920-21 Bavaria ovpts to 2½m U, 3m to 2m MM, then generally sparse range to Third Reich. (140) Cat. £580 {MX} US	£156	8079		1926-46 A mainly used collection on leaves to Allied Occupation period, fairly scattered throughout the period, but good quality throughout, would form a great base for expansion.(300++) Cat. £1240 {MX}	£240
8058	29	1874 2½g surch on 2½g chestnut, variety '1 in fraction to right of 2', Used with heavy central thin but still a presentable space filler. Cat. £900 {U} US6	£41	8080	476-477	1933 cover with 1932 Welfare surcharge set and 1928-32 Pres Ebert 8pf, Wlfare 12pf is corner marginal, c/v as Used. Cat. £38 {CC} US5 (B)	£13
8059	29	1874 2½g on 2½g chestnut cds f.u. with 1874 cancel. Cat. £75 {U} US4	£18	8081		1933-44 superb Third Reich Used run-through coln presented on Davo illus album pages, mostly complete (only 3 MS) and with many of the better sets though missing some top vals, commences with 1933 Frederick the Great set, 1934 Air set, 1934 Welfare Fund set, 1935 Welfare Fund set, 1936 Hitler MS with roulette unused (SG MS637), 1939 Nurburging Races set with event h/s, 1939 Postal Employees set, 1939 Danzig ovpt set with 1R & 2R both corner marginals, 1940 Brown Ribbon 42pf, 1941-44 small & large Hitler Heads, 1942 Party Official set to 30pf, 1942 Official set to 40pf, a clean & mostly comprehensive coln. (100s) Cat. £2650 {U} US3 (image available online only)	£722
8060	30	1874 9k surch on 9k chestnut, good Used with clear cds, hint of a thin and centred towards top, a fair example. Cat. £750 {U} US6	£104	8082	613a	1936 Olympics mini sheets on two Registered part covers from Mannheim to Brussels, some tone spots Cat. £150 {C} US4	£32
8061	37a	1875-79 50 Pfennige deep olive-green, Used with large part cds, corner crease and a little o/c. Cat. £250 {U} US3	£34	8083	MS613a	1936 Olympic Games MS pair, cto with central FDI event h/s, with o.g & small h/r, one sheet has light gum creases. (2 MS) Cat. £225 {U} US3 ...	£54
8062		1880-1990 Collections of West Berlin and Germany in a hingeless Lighthouse album and in additional volumes. Berlin in a fine Lighthouse album with 1948 overprints mint (as is), better 1953-54 with Bells and Churches f.u. Then nearly complete u.m. 1955 to 1990, a few fine used. Cat value about £2500. Second volume is a large binder with a fine used extensive collection/stock of West Germany, cat well over £1200. Also a small album of 1880 to 1945 with inflation blocks, Weimar and Reich (cat few £100's) and a binder on hagners with mainly u.m. West Germany mini sheets. Approx. 140 sheets, priced at £250 and cat. approx. £600. Total cat value £4700, much being u.m. (4 volumes) Cat. £4700 HEAVY/OVERSIZE LOT - OVERSEAS SHIPPING SURCHARGE APPLIES {MX} US3	£341	8084		1945-61 Mint and used collection on leaves(few 100s) including Berlin 1948 ovpts in black values to 84pf used, 1949 Goethe 10pf, 20pf used, 1950 ERP 20pf used, 1951 Lortzing 20pf used, West Grmany 1951-2 Posthorns 25pf, 40pf mint, 1951 Welfare set mint, also 30pf used, 1954 Welfare set mint, 1955 Welfare set mint, mainly fine {CC} US2	£253
8063	45-51	1889-1900 Emporer Wilhelm II 1st defin set duplicated Used study on Devon album pages with shades identified using Michel Specialised reference, better noted though unexpertised so priced as cheaper shades, also much postmark interest and some multiples, incl 3pf orange-brown x 31, 25pf orange-yellow x 21, 50pf lake-brown x 2, ideal lot for further study. C/V approx £1800 assuming mostly cheaper shades. (270) {U} US6	£226	8085		1949-90 FU coln in Tower album, more complete from mid 1950s with defin & commem part or complete sets, vals & MS, good basis with c/v circa £800. (100s) HEAVY/OVERSIZE LOT - OVERSEAS SHIPPING SURCHARGE APPLIES {U} US	£249
8064	63-64	1899 Reichpost 2m blue x 2 different shades both cds used & 3m violet black cds used. (3) Cat. £100 {U} US4	£29	8086		1977-87 Mix of UM/CTO neatly presented in a Safe Dual illustrated ring album, sparse at first then virtually complete from 1978 through to 1987 Xmas. (400 + 5 MS) Cat. £530 HEAVY/OVERSIZE LOT - OVERSEAS SHIPPING SURCHARGE APPLIES {MX} US	£214
8065	52-63	1899-1900 first Germania duplicated used range to 2m on Devon pages, lower vals typically around x 20-30, 1m x 9, 2m x 3, condition generally better than average and with much pmk interest. (240) Cat. £600 {U} US6	£76	8087		1990-2001 Germany Reunified FU/CTO coln in Byron album, somewhat remaindered but still substantially complete & plenty of value in sets & MS with c/v of circa £930. (100s) {U} US	£329
8066	67-80	1902 Germania Used dupl set to 3m on Devon album pages, lower vals typically x 20-30 with some potential better shades (2pf yellow-brown, 3pf blue-green), 1m carmine x 6 incl type B x 2, 2m blue with gothic lettering (slight thin), 2m type B x 5, 3m x 2 incl violet type B, also much pmk interest. (280) Cat. £1140 {U} US6	£143	8088		1990-2015 Germany Reunified FU/CTO incomplete coln in springback album, with Definitives, Commems, Welfare sets, many high cat, etc, more complete in earlier years, c/v circa £1900. (100s) HEAVY/OVERSIZE LOT - OVERSEAS SHIPPING SURCHARGE APPLIES {U} US	£578
8067	78A	1902 2m blue with gothic lettering, good Used with 2 strikes of cds, small area of adhesion, centred right. Cat. £160 {U} US6	£27	GERMANY - COLLECTIONS			
8068	82-94	1905-13 Germania with lozenges wmk Used dupl early printings range to 2m on Devon album pages, smaller vals typically x 20-30 with better shades identified though not expertised, 1m x 11, 2m x 9, condition generally good for these with much pmk interest. C/V assuming cheaper shades. (37) Cat. £1270 {U} US6	£159	8089		1870-1980s Collection of early to modern in an album, stock book and stock binder. The album is a Lindner hingeless with u.m. Third Reich. Sparse in places, but u.m. and including Railways set, scarce as u.m. Collection cat £1250+. Also a stockbook with a clean collection of mint, u.m. and f.u. all periods with some States, Reich, Occupations, 1950's West, Officials and others (total cat £2000+). A third volume of West Germany u.m. with some duplication, but good definitives, Beethoven sheet (2), Charity sets in blocks of 4 etc. (priced to sell £660 and cat value estimated £1700+. Total cat value for 3 volumes £4950+ Cat. £4950 HEAVY/OVERSIZE LOT - OVERSEAS SHIPPING SURCHARGE APPLIES {MX}	£550
8069	97-104	1916-20 Germania with white background set to 75pf, dupl Used on Devon album pages with shades identified (Michel ref), vals typically x 20-40 with much pmk interest. (290) Cat. £1090 {U} US6	£139	8090		1872-1989 A rather nixed up mint & used range in a 16 page stockbook from a few early issues used, then a clean range of pre 3rd Reich issues with a good range of Hitler period and on into post WWII issues. Needs re-organising but offers a lot of stamps, mainly very fine (c400 + a few min sheets). HEAVY/OVERSIZE LOT - OVERSEAS SHIPPING SURCHARGE APPLIES {MX}	£140
8070		1919-23 Interesting Postal History coln written-up on album pages, good mix of material and mostly in very good condition, indicated c/v from Michel Specialised €1100 (circa 2010) (102) {C} US5	£110	8091		1900-2000 An extensive collection and accumulation in 3 large stockbooks. A clean lot with West almost complete u.m. 1970 -2000 (cat £2000+), West Berlin collection u.m. and f.u. (cat £1900+) and a 3rd volume with all periods including some u.m. Reich. Fine condition throughout with a total cat value of £7500+ Cat. £7500 HEAVY/OVERSIZE LOT - OVERSEAS SHIPPING SURCHARGE APPLIES {MX} US ..	£668
8071		1920-2003 Large collection and accumulation of Germany in a fine 60 page Lindner stockbook. Mainly u.m. with a good run of 1990's u.m. sets, some with light duplication, inflation period u.m.(approx. 800), mini sheets, definitive sets tc. Also some East with better blocks and mini sheets, a few Reich and early material. Cat. £6400 HEAVY/OVERSIZE LOT - OVERSEAS SHIPPING SURCHARGE APPLIES {UM} US3	£409				
8072	140-152	1920-21 Germania definitive set in new colours with lozenge wmk, dupl Used coln with better shades identified (as listed in Michel Specialised cat) incl 5pf deep-brown x 5, 75pf block of 4 red-purple with 'infla' expert mark, 80pf grey-ultramarine x 4 (Mich 149bll), ideal for specialist also much pmk interest. C/V much higher for shades in Michel. (600) Cat. £2000 {U} US6	£209				
8073		1920-90 Collection/stock of Germany in two hagner display books. Mainly mint with some Reich including 1936 Games sheet (single), Weimar and inflations. Binder of West Germany sets and mini sheets including 1959 Beethoven sheet (2 mint , 1 used), quite extensive 1970's-1990 West sets u.m. and f.u. with definitives and some duplicated commems. Clean lot, with much u.m. Cat. £2800 HEAVY/OVERSIZE LOT - OVERSEAS SHIPPING SURCHARGE APPLIES {MX} US3	£204				

**Free Stamp Trade Tips on-line at:
www.upastampauctions.co.uk**

Lot No	Cat No	Description	Estimate
Germany - Collections - continued			
8092		1920-99 Large collection and accumulation in two large and one medium stockbooks. Including one volume with high cat Reich with Wagner to 20pf (2) and 25pf, plus u.m. blocks and sets, Berlin Goethe set (gum faults). This volume cat £3400 but some gum faults and odd tone spot. Also a collection of f.u. Berlin and a large stockbook of fine used 1949-99 West Germany with duplication. Total cat value £7200+ Cat. £7200 HEAVY/OVERSIZE LOT - OVERSEAS SHIPPING SURCHARGE APPLIES {MX} US	£400
8093		1920's-80's A clean stock / collection of Germany in 3 stock binders, much u.m., some f.u. The first volume is mainly Reich and Weimar period, mainly u.m. with sets, some officials, some f.u. This volume priced to sell £880 and cat value about £2300. Volume 2 is West Germany mini sheets, u.m. and f.u. including 1959 Beethoven (volume 2 cat £1050+), Volume 3 is West Germany 1950's-80's with u.m. sets and some duplicated f.u. with Berlin (cat £2200). Total cat value approx. £5500 and priced to sell at £1900. Cat. £5500 HEAVY/OVERSIZE LOT - OVERSEAS SHIPPING SURCHARGE APPLIES {MX} US	£512
8094		1933-90s Large collection and accumulation in 5 volumes with a fine KABE album and hingeless Lighthouse album and 3 stock binders. The very fine KABE includes a collection of mainly fine used Reich, then Occupations and Saar. A bit sparse in places but good to continue. The hingeless Lighthouse album has f.u. West Germany 1949 to 1975, almost complete from 1958. Also 3 stock binders, one with a collection of East Germany mini sheets with many better early sheets, the others with East and West, with good mini sheets, definitives, coils, sheetlets to 1990's, with much being u.m. These 2 stock binders alone have cat value of £2800+ and priced to sell £1040 +. Total cat must be £4500+ Cat. £4500 HEAVY/OVERSIZE LOT - OVERSEAS SHIPPING SURCHARGE APPLIES {MX} US	£600
8095		OCCUPATIONS 1920-40s A diverse collection of both WW1 and WW2 Occupation issues on about 40 album pages. Much is mint, many u.m. With 1940 Luxembourg, Azad Hind, Albania, Bohemia, Memel, Russian Occupations, Schleswig, Allenstein, French and Allied Zones, Thuringen, a few Germany (Hitler MS), Bavaria and others. Useful lot with much u.m. Few 100's. {MX}	£150
GERMANY - 1871 TO 1945			
8096	513-21	Wagner set - lower values f.u., 25pf line cancelled, 40pf is heavy m.m., 20pf is v.f.u. but cancelled over bottom corner (9) Cat. £430 {MX} US6 (image available online only)	£60
8097		1872 Laqrge shield ¼g to 2½g used odd small faults(nibbled corner perf or small thin), a very presentable group (6) Cat. £350 {U} US7	£22
8098	1	1872 Eagle with Small Shield ¼g violet Mint, with thin at the top & some light marks on the front, light horiz crease, still a presentable example with good area of (browned) o.g. Cat. £375 {MH} US7 (B)	£14
8099		1872-1930's Balance collection of Germany from sparse earlies, inflations, then to 1930's. Partly remaindered, but mainly u.m. with some better items. Few 100's {UM} US	£116
8100	M4	1912 Luftpost Air issue overprinted 1 M on 10pf and 'Gelber Hund' Michel 4, with BPP 'Brettli' expertisation mark on reverse. Fine u.m. and very scarce. Michel cat value 2500 euros. {UM} US PH Plate 13	£623
8101	358-364	1924 Airs set u.m. and scarce as such. Michel M 344-50. Michel lists these at €260 m.m. but €1500 for u.m. {UM} US PH Plate 13	£356
8102	376-9	1924-27 High value views definitives fine u.m. and scarce as such. The 2 Mark to 5 Mark are marginals with control numbers. Also Michel 364y with sideways wmk. u.m. These are scarce u.m. Michel lists these at €360 plus €130 for the variety (5) Cat. £168 {UM} US PH Plate 13	£134
8103	392-9	1926 Airs set to 3 Marks fine u.m. and scarce as such. SG lists these at £160 mint, but Michel 378-84 cat value is 140 Euros, with a very high premium for u.m. of 1200 Euros per set (£1000+). {UM} US2 PH Plate 13	£310
8104	400-12	1926 1926 Portraits set u.m. and scarce as such, except Michel 397 (torn). Michel cat value 1100€ for u.m. Cat. £120 {UM} US	£267
8105	424-42	1928-30 1928 Definitives portraits set u.m. (13) and 1930 set (3). These are scarce u.m. and have a very high premium for u.m. in Michel. Michel 410-22 cat €1100, Michel 435-7 cat €160. Michel premium x 9 for u.m. Cat. £190 {UM} US PH Plate 13	£312
8106	458	1930 2M Reichmark scarce u.m. with Schlegel expertisation. Michel cat €35 as m.m but €140 as u.m. Cat. £42 {UM}	£45
8107	475	1931 Welfare 50pf value u.m. SG cat £48, but very high premium for u.m. Michel cat €175 {UM}	£55
8108	475,489	1931-32 Welfare Fund fine used values - 1931 50pf brown (Holstentor, Lubeck) & 1932 40pfslate purple (Marburg Castle). Scarce pair. Cat. £240 {U} US2	£68
8109	490-2	1933 1933 Reichstag set u.m. (3) Cat. £350 {UM} US2	£118
8110	491-2	1933 Reichstag 12pf and 25pf (gum crease), fresh m.m. Cat. £60 {MH} US	£14
8111	514-9	1933 Wagner Perf 14 set of 5, the key SG 519 being very fine l.m.m. (5) Cat. £180 {MH} US2	£70
8112	520	1933 Wagner Relief Fund 25pf fine u.m. High premium as u.m. Cat. £425 {UM} US2 PH Plate 13	£133
8113	521	1933 Wagner Relief Fund 40pf fine u.m. High premium as u.m. Cat. £1100 {UM} US2 PH Plate 13	£352
8114	521	1933 Wagner Welfare Fund 40pf fine u.m. Cat. £1100 {UM} US2 PH Plate 13	£372
8115	MS525a	1933 The rare 1933 Relief Mini Sheet. Unfortunately cut down but still very fine looking and u.m. on the remaining sheet, Catalogue value £2250 as m.m.. The stamps alone SG 522-5 cat £1400 as u.m. Cat. £2250 {UM} US2 (image available online only)	£588
8116	494A/506A	1933-41 Hindenburg set to 12pf plus 50pf, wmk Mesh, h/r, fresh m.m. (7) Cat. £82 {MH} US	£28
8117	494A-509A	1933-41 President Hindenburg scarce mesh watermark set u.m. The high values are expertised. Scarce set fine u.m. and cat £1300. Cat. £1300 {UM} US2	£470

Lot No	Cat No	Description	Estimate
Germany - 1871 to 1945 - continued			
8118		1933-45 Collection of mainly u.m. Third Reich on album leaves. Many of the better sets are missing, but much remaining. From 1933 Hindenburg portrait set, with some mini sheets and relief sets. Also some single stamps ex mini sheets not included in cat value. Cat. £1510 {UM} US2	£451
8119		1934 to 1942 small range of Officials mint/used, incl. 1942 Party Official set u.m. Cat. £88 {O} US	£28
8120	526-36	1934 Airs - Eagle and Zeppelin set u.m. Cat. £800 {UM} US2 PH Plate 13	£275
8121	526-36	1934 Air set to 3m, h/r, fresh m.m. (11) Cat. £130 {MH} US (image available online only)	£48
8122	537-40	1934 Colonies, fresh u.m. (4) Cat. £225 {UM} US PH Plate 13	£86
8123	542	1934 Plebiscite 12pf to 1945 Home Guard good range of commems, incl. useful values, some of the latter are without gum, o/wise fine m.m. Cat. £335 {MH} US	£96
8124	545-50	1934 Memorial set, fine u.m. (6) Cat. £170 {UM} US (image available online only)	£68
8125	550	1934 Memorial 25pf, fine and fresh, u.m. Cat. £95 {UM} US	£38
8126	551-9	1934 Welfare Fund Occupations set u.m. Cat. £600 {UM} US2 PH Plate 13	£216
8127	551-9	1934 Welfare Fund, natural printer's ink brown-red ink smudge in NW margin, fresh, fine m.m. (9) Cat. £120 {MH} US	£44
8128	566-7,66-7a	1935 War Heroes pair plus additional vertically ribbed gum pair all u.m. (4) Cat. £135 {UM} US2	£47
8129	568-9,569a	1935 Apprentices pair with SG 569a horizontally ribbed u.m. (3) Cat. £210 {UM} US2	£62
8130	585-94	1935 Costumes Welfare set u.m. Cat. £225 {UM} US2	£78
8131	600	1936 Lufthansa 10th Anniversary u.m. Cat. £65 {UM} US2	£24
8132	606-13	1936 Summer Olympic Games set u.m. Cat. £160 {UM} US2	£51
8133	613a	1936 1936 Olympics mini sheet pair u.m. Cat. £350 {UM} US2	£118
8134	626-31	1936 Winter Relief - Buildings set u.m. Cat. £90 {UM} US2	£32
8135	MS613a	1936 Summer Olympics pair of min sheets, very fresh, very fine u.m. (2) Cat. £350 {UM} US	£134
8136	MS618	1936 Brown Ribbon min sheet, fine u.m. Cat. £40 {UM} US	£17
8137	MS618/637a	1936-37 Brown Ribbon min sheet unused(no gum) & used plus the scarce 1937 sheet with the red Eagle etc, overprint - this very fine unmounted mint (3 min sheets) Cat. £268 {MX} (image available online only)	£100
8138	603-4,657-8	1936-8 1936 Hindenburg pair fine u.m. with original toned gum and paper toning (SG 603 marginal with inscription) plus 1938 Count Zeppelin pair fine u.m. Cat. £127 {UM} US2	£47
8139		1937 Civil Defence and 1938 Culture Fund, fine u.m. (5) Cat. £42 {UM} US	£16
8140	637-49	1937 Winter Relief Ships set u.m. Cat. £120 {UM} US2	£39
8141	MS637a	1937 Brown Ribbon mini sheet fine u.m. Cat. £225 {UM} US2	£78
8142	MS637a	1937 Brown Ribbon min sheet, very fresh, very fine u.m. Cat. £225 {UM} US (image available online only)	£86
8143	663-71	1938 Relief Fund set u.m. Cat. £110 {UM} US2	£35
8144	0648/0658	1938 Party Officials: 1c to 40c (ex 6c & 30c), all bottom marginal with plate(?) number & unmounted mint. Very fine(9) Cat. £160 {UM} PH Plate 13	£60
8145	674-6	1939 Motor Show set u.m. (3) Cat. £120 {UM} US2	£43
8146	677-9	1939 Apprentices and Birthday, fine u.m. (3) Cat. £46 {UM} US	£17
8147	686	1939 German Derby, fine u.m. Cat. £100 {UM} US	£38
8148	690-701	1939 Postal Employees, fine and fresh, u.m. (12) Cat. £110 {UM} US	£44
8149	704-17	1939 Danzig Overprints set fine u.m. Cat. £250 {UM} US2	£94
8150	680-1,767	1939-41 Horticultural Exhibition and Hamburg Derby u.m. Cat. £44 {UM}	£20
8151		1939-45 Unusual range of Occupation and Propaganda issues, with Reich issues over printed Norway, Crete, Turkey, Galicia etc. Also Theresienstadt (as is), good range of Estonia Pernau issues, Guernsey. Some bogus issues with forged Liquidation of Empire on KGV1 and Stalin Jewish War issue. Many of dubious status but an interesting and unusual lot. (48) {MH}	£90
8152	727/37	1940 Leipzig Fair, Philatelic Exhibition and Eupen & Malmedy, fresh u.m. (7) Cat. £72 {UM} US	£27
8153	735	1940 Brown Ribbon Chariot u.m. Cat. £140 {UM} US2	£51
8154	734,760	1940-41 1940 Hamburg Derby u.m. and 1941 Hitler SG 760 with both gum types u.m. (3) Cat. £67 {UM}	£30
8155	750/89	1941 Stamp Day, Fair, Derby, Brown Ribbon and Grand Prix, fine u.m. (8) Cat. £79 {UM} US	£35
8156	761-6	1941 Postal Employees, fine u.m. (6) Cat. £70 {UM} US	£27
8157	792/873	1941 Annexation, 1942 Birthday, 1943 Anniversary, Birthday and 1944 Armed Forces Day, fine u.m. (25) Cat. £92 {UM} US	£35
8158	897-8	1945 Scarce unissued imperf 12th Anniversary of Reich troopers pair u.m. {UM} US2	£78
8159	897-8	1945 12th Anniversary of Reich troopers pair u.m. Cat. £111 {UM} US2	£39
GERMANY - ALLIED MILITARY POST			
8160	A1-A34	1945-46 AM Post dupl Used coln on 10 album pages, incl USA set, USA set, Brunswick set to 80pf & 1m plus extra vals, may include some cto or dubious cancels. (134) Cat. £3000 {U} US5	£224
GERMANY - ALLIED OCCUPATION - BRITISH AND AMERICAN ZONES			
8161	139	1920 2.5m on 2m rosy-mauve, very fine used Cat. £325 {U} US2 PH Plate 13	£93
8162	296	1923 800T on 200m carmine fine used. Dr Oechsner expert handstamp on back. Cat. £130 {U} US2	£42
8163	0346	1923 Official: 10Md green & apple green overprinted Dienstmark in black, very lightly used with wavy line cancel. 2 experts handstamps on back, v.fine & scarce Cat. £225 {U} US2 (image available online only)	£68
8164	A16-A35	1945-46 A.M.Post: perf 11 set of 20, very fine used, seldom offered Cat. £1200 {U} US2 PH Plate 13	£381
8165	A87-A103	1948 All-over Posthorn overprints x 26 used values from 1pf black to 85pf green, overprints cannot be guaranteed, still a very fine used range(SG £4250 for genuine opts) {U} US2 PH Plate 14	£211
8166	A128	1948-50 60pf building scarce perf 11 u.m. Cat. £130 {UM} US	£49

Lot No	Cat No	Description	Germany - Allied Occupation - British and American Zones - continued	Estimate
8167	A129a	1948-50 80pf building scarce perf 14 u.m. Cat. £150 {UM} US		£58
8168	A131	1948-50 90pf building with scarce perf 14 u.m. Cat. £225 {UM} US		£85
8169	A132ab	1948-50 1 Dm building perf 14 u.m. 2 small tone spots Cat. £200 {UM} US		£53
8170	A135a	1948-50 5 Dm with extended roadway u.m. Cat. £275 {UM} US		£107
8171	A36-150	1948-51 Duplicated mostly Used coln on 30 album pages with better vals though not expertised, from 1948 currency reform ovpt issues incl band & net ovpt sets on Workers, on Numbers vals incl net on 16pf, Cologne Cathedral set UM & U x 2, extensive range of 1948-50 Buildings with minor varieties identified, multiples, perms, etc, 1948 Brandenburg gate pair x 6, 1949 Trade Fair MS (poor), 1949 Cycle Race UM & U x 3, 1949 Goethe set U x 2, ideal lot for further research. (500) Cat. £2315 {U} US5		£289
8172	M 1-1X	1948-9 Numerals with posthorn overprints, not officially authorised but some exist used. Michel lists these at 600 euros u.m. set (9) {UM} US		£134
GERMANY - ALLIED OCCUPATION - FRENCH ZONE				
8173		1948-49 Rheinland 10pf Michel 37 Yu scarce imperf issue, sold at Betzdorf and Sieg post offices. Michel cat €150 u.m. {UM} PH Plate 14		£60
8174	FB28-37	1948-9 Baden set without numerals u.m. (10) Cat. £225 {UM} US2		£78
8175	FW28-37	1948-9 Wurtemberg without 'pf' issues f.u. Missing SG FW 35-6 but including the key FW37 90pf. Cat. £168 {U} US2		£51
8176	FW34-7	1948-9 Wurtemberg, without PF, key values, SG 34-7 u.m. Cat. £185 {UM} US2		£67
8177	FW35-6	1948-9 Without PF definitives 40pf and 80pf values u.m. Cat. £89 {UM} US		£31
8178	F44-6	1949 Goethe set u.m. Cat. £36 {UM} US		£16
8179	FB41a	1949 Baden - Freiburg Rebuilding mini sheet u.m. Cat. £90 {UM} US2		£35
8180	FB41b	1949 Baden - Freiburg Rebuilding Fund mini sheet m.m. Cat. £90 {MH} US2		£32
8181	FR42-5	1949 Rheinland Red Cross set fine u.m. Cat. £170 {UM} US		£76
GERMANY - ALLIED OCCUPATION - RUSSIAN ZONE				
8182		Saxony numeral issue 12pf in a very scarce imperf pair. Appears to be Michel 132, cat €1000 but not expertised. {UM}		£90
GERMANY - GERMAN FEDERAL REPUBLIC - WEST GERMANY				
8183		1948-91 Post War West Germany & Berlin, mainly fine used collection in a Hagner album containing 26 double sided stock pages, plus a few oddments. Some modest duplication but a really good base for a fine 'starter' collection. (many 100's) HEAVY/OVERSIZE LOT - OVERSEAS SHIPPING SURCHARGE APPLIES {U} US5		£399
8184		1949 plus 1951 (ex. 30pf, 10pf is u.m.) and 1953 Relief Fund sets, not all with cds cancels, fair to fine used. Cat. £360 {U} US7		£26
8185	1033-1034	1949 Opening of Parliament set, u.m. (2) Cat. £145 {UM} US5		£35
8186	1033-1098	1949 Superb duplicated collection on album pages, amongst much else, 1949 Parliament pair u.m. & u. x 2, 1949 First Stamps u.m. & u, 1949 UPU u.m. & u x 3, 1950 Bach Seal u x 2, 1951 Relief Fund u.m., 1951 Rontgen 30pf u.m. & u x 6, 1952 Gas Engine u.m. & u. x 5, 1952 National Museum u.m. x 2 & u x 4, 1952 Youth Hostel u x 2, 1952 Relief Fund u, 1952 Telephone u.m. & u x 5, 1953 Science Museum u.m. & u x 3, 1953 Leibig u.m. x 3 & u x 4, 1953 Transport Exhib u.m. & u x 2, 1953 Philatelic Exhib u x 2, occasional mixed condition but with huge value. (166) Cat. £4050 {CC} US5 (image available online only)		£796
8187	1033-4	1949 Opening Of Reichstag pair u.m. Cat. £135 {UM} US2		£43
8188		1949-53 Small grouping of mainly u.m. 1950's issues on leaves. With 1949 Stamp Centenary set (10pf is m.m.), 1952 Otto u.m. 1952 Youth pair and others (15) Cat. £350 {UM} US2		£94
8189	1033-MS1233a	1949-59 Complete Mint or Used coln on printed Ka-Be album pages with clear mounts, commences from 1949 Parliament pair Used, 1949 1st Stamps set Used, UPU 30pf u.m., Refugees set Mint, 1950 Bach Bicentenary Used, 1951-52 Posthorn set Used, 1951 Charity pair Philatelic Exhib pair u.m., Humanitarian set Used, 1952 Youth Hostels pair Used, Humanitarian set Used, 1953 Philatelic Exhib pair Used, 1953 Humanitarian set Used, Transport Exhib set Used, 1954 Humanitarian set Used, then mostly u.m. to 1959 Composers M/S, attractive coln with catalogue value of approx £2,600. Total 114 stamps & 1 MS. Cat. £2600 {CC} US7		£226
8190	1043-4	1950 Bach Death BiCentenary pair u.m. Cat. £165 {UM} US2		£55
8191		1950-98 West Germany on hagner pages in a stock display book. Much is u.m. sets from 1960 to 1998 with definitives including Famous Women set, many mini sheets including 1959 Beethoven u.m., 1990 Dusseldorf exhibition mini sheet u.m. (4). Also early 1950's issues including Relief sets mint and used. Some sets in u.m. blocks of 4. Light duplication in places. Also a few Berlin. Priced to sell at £1225+ and cat value is approximately £3000 or more. Cat. £3000 {MX} US3		£306
8192		1950's-90's Collection of West Germany in a stock binder, mainly 1980's/90's commems in u.m. blocks of 4. Also some 1970's/80's issues, definitive sets and mini sheets and a small range of f.u. 1950's. Catalogue value £2400+ and priced to sell at £800+. Many 100's. Cat. £2400 {UM} US3		£204
8193	1065-6	1951 St Marys Church pair u.m. Cat. £270 {UM} US2		£90
8194	1069/1072	1951 Humanitarian Relief Fund set of 4 very fine, once-hinged, mint Cat. £180 {MH} PH Plate 14		£60
8195	1072	1951 Relief set high value 30pf Pestalozzi v.f.u. Cat. £150 {U} US3 (image available online only)		£41
8196	1045-1060	1951-52 Posthorn series, duplicated mint or Used vals on album pages, incl 8pf u x 6, 70pf u x 13. (110) Cat. £710 {CC} US5		£90
8197	1054-6	1951-52 Posthorn 30pf, 40pf and 50pf, each apparently never hinged mint but probably regummed. Cat. £545 {MH} US7		£20
8198	1060	1951-52 Posthorn 90pf yellow-green, short perf at upper left, o/wise fine and fresh, u.m. Cat. £750 {UM} US7 (image available online only)		£73
8199	1045-60	1951-54 Posthorn and numerals sheet fine u.m. mounted on an album page. Cat. £2750 {UM} US2 (image available online only)		£822
8200	1080-81	1952 Youth Hostels set, f.u. (2) Cat. £62 {U} US5 (B)		£13
8201	1082-5	1952 Relief Fund set u.m. Cat. £140 {UM} US2		£47
8202	1083-5	1952 Relief Fund, ex. 4pf, fine used. Cat. £130 {U} US7		£17

Lot No	Cat No	Description	Germany - German Federal Republic - West Germany - continued	Estimate
8203	1093-6	1953 Transport set u.m. Cat. £100 {UM} US2		£35
8204	1099-1102	1953 Relief Fund set f.u. Cat. £120 {U} US2		£32
8205	1123-1239	1954-59 duplicated Mint &/or Used almost complete coln on 85 album pages with high c/v, commences with 1954 Von Behring 10pf u.m. & U x 5, better sets throughout incl 1954 Relief Fund U, 1955 Lufthansa u.m. & U x 5, 1955 Schiller u.m. x 3, 1956 Relief Fund u.m. & U x 3, 1958 Europa 10pf new wrmk U x 5, continues to 1959 Europa, huge potential. (1000s) Cat. £2700 {CC} US5		£399
8206	1103-1122	1954-60 President Heuss series duplicated Used coln to 3Dm on 18 album pages, each val up to x 20+, also examples with coil no. on reverse (not listed in SG). (350) Cat. £580 {U} US5		£72
8207	1103-22	1954-60 Heuss Definitives set u.m. (20) Cat. £350 {UM} US		£125
8208		1954-47 Relief Fund sets complete for 1954 to 1957. Also SG 1131-4 Lufthansa, Schiller and Boniface u.m. (22) Cat £225. Cat. £225 {UM} ...		£80
8209	1131-34	1955 Lufthansa Airway set, u.m. blocks of 4 v.f. (16) Cat. £164 {UM} US5		£41
8210	1199-2224	1957-87 Virtually complete u.m. coln of vals, sets & MS well displayed on 11 stockpages, with better defin sets, 1970-73 Pres Heineman, 1975-82 Industry & Tech, also MS with light duplication. Approx 900 stamps & 28 MS. Cat. £1250 {UM} US7		£156
8211		1959-90'S Sets, mini sheets and blocks of 4 from 1959 to 1990's. Housed in a stock display binder. With 1959 Beethoven sheet u.m. (2) and commemorative sets from 1980's and 90's, some in blocks of 4. Clean lot. Priced to sell £400+ and cat value approx. £1100. All u.m. except a few f.u. mini sheets. Few 100's Cat. £1100 {UM} US3		£119
8212	1152bc	1960 1pf grey with 1950 wrmk sideways Fine Used, left marginal with grey & red bands, unusual. Cat. £60 {U} US5 (B)		£12
8213	1240-1358	1960-64 duplicated Mint &/or Used virtually complete coln on 72 album pages, from 1960 Refugees to 1964 Kennedy, with some sets in blocks of 4 noted. (100s) Cat. £620 {CC} US5		£110
8214	1383-1607	1965-71 mostly Used & some Mint coln on 120 album pages, virtually complete defin & commem sets duplicated often with one val per page, high c/v & ideal for breaking, some sets in blocks of 4, booklets, etc, noted. (1000s) Cat. £750 {CC} US5		£110
8215	1612-1804	1972-76 duplicated Used and some Mint singles, sets & MS on 110 album pages, almost complete from 1972 Nurses to 1976 Xmas MS and with high c/v. (100s) Cat. £660 {CC} US5		£82
8216	1813-1981	1977-81 duplicated Used and some Mint singles, sets & MS on 115 album pages, almost complete from 1977 Strasbourg to 1981 Antarctic, incl 1978 Sport set U x 10. (100s) Cat. £750 {CC} US5		£95
8217	1982-2149	1982-86 duplicated Used and some Mint singles, sets & MS on 125 album pages, almost complete from 1982 Bottger to 1986 Xmas, incl 1985 Mophila pair u.m. & u x 4. (100s) Cat. £1070 {CC} US5		£134
8218	2150-69	1986-94 Famous Women set u.m. Cat. £85 {UM} US		£36
8219	2170-2337	1987-90 duplicated Used and some Mint singles, sets & MS on 110 album pages, almost complete from 1987 Berlin to 1990 Dorsch, incl 1989 Postal set u x 7. (100s) Cat. £1090 {CC} US5		£134
GERMANY - EAST GERMANY				
8220		1949-65 Intact comprehensive collection entirely used on album pages. Many of the better early issues (excls; any MS & Friendship with China set). 1953 Five Year plan both sets. Cat £800++ {CC}		£120
8221		1949-85 An extensive collection in 5 volumes. Well presented and written up on leaves, but some of the album binders are damaged. Volume One to 1959, much is u.m. but 1950 Debria mini sheet is m.m., 1950 Sciences set f.u., 1957 Victims sheet is u.m. Subsequent volumes are often both u.m. and f.u. with some additional m.m. Missing the Marx sheets and China Friendship, but otherwise a good degree of completion throughout and cat value in excess of £4500. Cat. £4500 HEAVY/OVERSIZE LOT - OVERSEAS SHIPPING SURCHARGE APPLIES {MX} US		£534
8222	29a	1950 DEBRIA mini sheet fine u.m. Cat. £200 {UM} US2		£70
8223	E10-14	1950 Portrait Definitives to 5 Dm u.m. Small gum fault on SG E10 low value (5) Cat. £140 {UM} US2		£47
8224	E10-14	1950 Wilhelm Pieck set m.m. with h/r the 5dm very fine u.m. (5) Cat. £150 {MH} US8		£21
8225	E20-9	1950 Academy Of Sciences set fine u.m. Cat. £180 {UM} US2		£67
8226	MSE29a	1950 Debria Stamp Exhibition miniature sheet, unmounted mint, slight gum disturbance. Fresh & fine Cat. £200 {UM} US (image available online only)		£48
8227	E43-45	1951 Friendship with China set 12pf left marginal u.m. re-gummed, 24pf & 50pf m.m. (3) Cat. £375 {MH} US8 (image available online only)		£43
8228	E45	1951 Friendship with China 50pf blue u.m. re-gummed. Cat. £120 {MH} US8 (B)		£14
8229	E120-37	1953 Five Year Plan first set without imprint & all with gum. Mixed m.m. & u.m. some with faults, 15pf small thin, 80pf badly thinned, 5 6, 8, 10, 12, 20, 30, 40 & 48 m.m. the rest fine u.m. (18) Cat. £200 {MH} US8 ..		£22
8230	MSE111c	1953 Karl Marx pair of min sheets, imperf, the sheet of 6 cancelled on 23 Oct (the day before official release), v.f.u. (never hinged) Cat. £400 {U} US8		£46
8231	MSE212a/E873	1954-66 Unmounted mint min sheets from 1954 Stamp Expo, 1955 Schiller, 1962 Russian Space Flights, 1966 Spartacus, etc. All fresh & very fine (5 sheets) Cat. £160 {UM} US		£60
8232	MSE233a	1955 Engels min sheet, very fine cto (never hinged) used. Cat. £200 {U} US4 (image available online only)		£41
8233	MSE233a	1955 Engels min sheet, fine cto used (never hinged) Cat. £200 {U} US8		£22
GERMANY - WEST BERLIN				
8234	B82-6	Bells set with clapper to the right u.m. SG B86 40pf has a crease on reverse, but not showing on the face (cat £34). Cat. £150 {UM} US2		£47
8235		1948-90 Quite extensive mint and used collection on pre printed Scott album leaves. With some overprints, UPU to 50pf, Bells, Beethoven and other early 1950's, but strength in 1952 to 1990 f.u. which looks to be almost complete. Many 100's. High cat value. {U} US3		£61

Lot No	Cat No	Description	Estimate
Germany - West Berlin - continued			
8236		1948-90 Collection of fine used Berlin in a hingeless Lighthouse album. Commencing with black overprints to 60pf and red overprints to 80pf, UPU set except 50pf., 1952 and 1953 Bells, 1953 Churches, then almost complete 1954 to 1990. Clean lot to continue and complete. Cat. £3000 HEAVY/OVERSIZE LOT - OVERSEAS SHIPPING SURCHARGE APPLIES {U} US2 £313	
8237		1948-90 Collection of fine used in a fine hingeless Davo album. With some 1948 overprints, UPU set, 1952 and 1953 Bells then almost complete 1956 to 1989. Catalogue value £2750+. Also a collection of u.m. in a fine stockbook, 1954-1990 including Women, buildings and commemorative sets, cat value £1100+. Total cat £3850. Cat. £3850 HEAVY/OVERSIZE LOT - OVERSEAS SHIPPING SURCHARGE APPLIES {MX} US £445	
8238		1949 UPU set fine u.m. Cat. £1000 {UM} US2 £333	
8239	1038	1949 UPU30pf blue, very fine used Cat. £60 {U} US £24	
8240	B21-34	1949 Red ovpt set to 2m, fresh FU., some have light colour adhesion from the adjacent stamps, none are expertised. (14) Cat. £1100 {U} US3 £112	
8241	B21-34	1949 Red Overprints set u.m. With Schlegel expertisation marks. Cat. £1700 {UM} US2 PH Plate 14 £611	
8242	B54-60	1949 75th Anniv of UPU set to 2Dm, fresh l.m.m. (7) Cat. £1000 {MH} US3 PH Plate 14 £239	
8243	B54-60	1949 75th Anniv of UPU set 7, very fresh u.m. (7) Cat. £1000 {UM} US7 PH Plate 14 £208	
8244	B54-B60	1949 U.P.U. set of 7 very fine used Cat. £400 {U} US PH Plate 14 £144	
8245	B61-63	1949 Birth of Goethe set to 30pf, fresh l.m.m. (3) Cat. £400 {MH} US3 £96	
8246	B64-7	1949 Overprints set fine u.m. (4) Cat. £325 {UM} US2 £118	
8247	B68-70	1949 Berlin Relief set fine u.m. Cat. £425 {UM} US2 PH Plate 14 £157	
8248	MSB70a	1949 Berlin Relief mini sheet u.m. Cat. £1300 {UM} US2 (image available online only) £470	
8249	B35-51	1949-54 Definitives m.m. to 2 DM. (17). Missing the later SG 36c, 42b and the two top values, but cat £430. Cat. £430 {MH} US6 £60	
8250	B38-49	1949-54 Buildings values including 60pf,80pf,90pf and 25pf u.m. (7) Cat. £182 {UM} US £67	
8251	B50-3	1949-54 Definitives high values 1 DM to 5 DM fine u.m. Cat. £713 {UM} US2 £235	
8252		1949-90 Collection on u.m. leaves from 1949 to 1990. Earlier period is sparse, but then almost complete 1953 to 1990, except the Bells set. All appear unmounted from late 1950's, a few earlier are m.m. Many 100's. Cat value £1980+. Cat. £1980 {UM} US2 £470	
8253		1951 Lording, Bell 30pf and Stamp Day 10pf in special Presentation Folder from Berlin Postmaster-General and signed by him, fine. Scarce. Cat. £195 {MH} US7 £24	
8254	B78	1951 Freedom Bell 30pf blue (clapper to left). Superb used Cat. £120 {U} US2 (image available online only) £42	
8255	B80-1	1951 Stamp Day pair u.m. Cat. £76 {UM} US2 £27	
8256	B82-86	1951 Freedom Bell with Clapper Right set, 5pf u.m. 10 20 & 40 Lm.m. 30 m.m. with h/r (5) Cat. £150 {MH} US8 £17	
8257	B87	1952 Beethoven 30pf blue u.m. Cat. £60 {UM} US2 £19	
8258	B119	1954 Deutsche Post Berlin 70pf Grunewald definitive u.m. Cat. £160 {UM} US2 £55	
8259		1976-97 Stockbook packed with u.m. sets 1976 to 1997. Many sets duplicated x 4 or 5. With thematics and definitives. West Berlin catalogued £3275+, also West Germany for the same period catalogued £1500+. Total cat value £4775. Cat. £4775 HEAVY/OVERSIZE LOT - OVERSEAS SHIPPING SURCHARGE APPLIES {UM} US3 £324	
8260	B627-852	1981-90 duplicated u.m. sets & values on stockpages, largely complete and some x3 or more incl large part 1986-89 Famous Women in singles or pairs to 300pf. Cat. £700. Cat. £700 {UM} US7 £104	
GERMANY - ALLENSTEIN			
8261	1-28	1920 Plebescite ovpt sets, fresh MM. (28) Cat. £73 {MH} £30	
GERMANY - DANZIG			
8262		Collection on album leaves including 1932 Air Post Exhibition and many other better items. Excellent lot as most is u.m. High premium for u.m. for this period. Few 100's {UM} US £156	
8263		1920-39 large Mint/Used coin on album pages, mostly Used and often duplicated with high c/v, from ovpts, Free State, inflation ovpts, between the Wars incl 1924-38 large part of Arms set FU, 1929 philatelic Exhib set FU, 1932 Luposta 15pf, 20pf & 30pf FU, 1935 Air set FU, etc, c/v circa £700 but closer inspection may reveal more. (100s) {MX} £210	
8264	195-199	1924 Air set to 2½g, FU. Cat. £55 {U} £20	
8265	200-01/220	1924-30 Pictorial vals with lozenge wmk, incl 1g black & yellow-green, 2g black & purple, 1g black & orange, fresh FU. (3) Cat. £370 {U} £130	
8266	177a-193	1924-38 most of the Arms set incl 55pf vermilion & claret and 60pf scarlet & green. (20) Cat. £135 {U} £45	
8267	451-455	1929 Welfare Fund set of 5 very fine used Cat. £225 {U} US2 (image available online only) £68	
8268	210-20	1930 10th Anniversary of the Constitution set u.m. Very scarce as u.m. Michel M 220-230 lists this set at 850€ for u.m. (approx. £750+) (Michel 220-30) Cat. £225 {UM} US2 £157	
8269	226-8,	1934 Winter Relief Charity set overprints in fine u.m. blocks of 4. Cat £240 in SG but with a very high premium for u.m. Michel 237-9 lists a premium of x5 for u.m. catalogued 270 Euro per set in Michel, cat £1080 in u.m. blocks of 4 (£900+) {UM} US2 £235	
8270	551-9	1934 Welfare Fund set to 40pf, very fine used (9) Cat. £180 {U} US2 (image available online only) £60	
8271	255-259	1937 Winter Relief Fund to 40pf + 25pf, FU. (5) Cat. £75 {U} £30	
8272	MS 251-2	1937 Daposta mini sheet pair, one with special Exhibition cancel, the other with Luftpost cancel f.u. The 2nd sheet has a tiny nick on top edge, not clearly visible. Cat. £300 {U} US2 £86	
8273		PORT GDANSK 1925-30 range of Gdansk Used ovpts, incl 1926-29 1z slate-black. (13) Cat. £130 {U} £45	

Lot No	Cat No	Description	Estimate
GERMANY - MEMEL			
8274		1920-22 Sparse Mint/Used coin on album pages, incl 1923 Uniting of Memel & Lithuania set FU (SG 28-40 £700 not incl in c/v, (forged?), also Silesia. (80) Cat. £140 {MX} £60	
GERMANY - SAAR			
8275	235A/B	50f overprint on 1m, with yellowish paper and brownish gum u.m., with normal for comparison. Very distinctive. Cat. £192 {UM} US2 £75	
8276	15	1920 75 Pf with inverted overprint u.m. With an unidentified expertisation mark. Cat. £375 {UM} US2 £129	
8277	16	1920 Overprint on Germania key 80pf value m.m. with expertisation mark. Cat. £300 {MH} US2 PH Plate 14 £118	
8278	1a	1920 2 Pf Germania with inverted overprint m.m. With an unidentified expertisation mark. Cat. £500 {MH} US2 £157	
8279	27	1920 Leopold 1m u.m. plus unissued 7½ pf value in SG notes. Cat. £38 {UM} US2 £27	
8280	30	1920 5M Prussian blue Sarre overprint on Bavaria, with expertisation mark on reverse and fine u.m. Listed by Michel at €2500 u.m. (M30) Cat. £1300 {UM} US2 PH Plate 14 £509	
8281	3a	1920 3 Pf brown with inverted overprint m.m. With an unidentified expertisation mark. Cat. £500 {MH} US2 £157	
8282		1920-34 part complete Used coin on SG Ideal illus album pages, from ovpts incl Apr 1920 set FU (ex 2m.50), Feb 1921 surch set, Apr 1921 5f on 25m FU, 1925 Madonna 10f FU, 1934 Christmas 3f FU, 1934 Air ovpt set. (80) Cat. £400 {U} US £142	
8283		1920-56 Collection on large leaves, from Germania overprints to 1950's. Early period is a bit sparse, but with specialist interest in overprints. Note 1920 Saargebiet set u.m. with expertisation marks, 1948 set u.m., airs, overprints on Bavaria, officials and charity issues. With a good degree of completion for 1950's commemoratives. About 80 to 90% is u.m. A fine clean lot to continue. Few 100's Cat. £970 {UM} US2 £313	
8284	73a	1921 Tete-Beche 15c overprint pairs in fine u.m. block of 4. Cat. £300 {UM} US2 £118	
8285	84-97	1922 Definitives set - Larger format with French currency u.m. High premium for u.m. Michel M 84-97 lists these at 330€ for u.m. but only 110€ for m.m. Cat. £130 {UM} US2 £86	
8286	98-101	1923 Later additional values set of 4. Very scarce as u.m. and high premium for this period. Cat. £55 {UM} £40	
8287		1923-24 Officials: 13 of the 15 values very fine used including 5c & 75c Cat. £100 {O} US4 £20	
8288	135-41	1929 Christmas Charity Art set u.m. Note, Michel lists these at 200€ for u.m. Michel M135-41 (7) Cat. £100 {UM} US2 £55	
8289	143-147	1931 Volkshilfe, Christmas Charity set to 2fr chocolate, very fine used(5) Cat. £318 {U} US3 PH Plate 14 £80	
8290	143-9	1931 Christmas Charity set u.m. and scarce as such. Note Michel lists these at 450€ for u.m. (approx. £400, Michel 144-50) (7) Cat. £225 {UM} US2 £118	
8291	150-6	1931 Christmas Charity Art set u.m. plus high premium for u.m. Note Michel lists these at 650€ for u.m. (approx. £580), Michel M 151-7 (7) Cat. £300 {UM} US2 £172	
8292	157-8	1932 Airs pair with 5fr u.m. High premium for u.m. Michel 158-9 lists these at £180 u.m. Cat. £80 {UM} US2 £47	
8293	159-65	1932 Christmas Charity set - Churches and Castles, fine u.m. and scarce as such. Cat value £350 plus u.m. premium. Note Michel M 161-7 lists these at £750 for u.m. (£650+) (7) Cat. £350 {UM} US2 PH Plate 14 £216	
8294	166-8	1933 Neunkirchen Explosion Disaster set u.m. marginals. High premium for u.m. Michel M 168-70 lists these at €270 for u.m. (approx. £240) Cat. £135 {UM} US2 £75	
8295		1934-47 Small specialised collection, mainly u.m. With 1935 Plebiscite overprint set to 5fr and 10fr u.m. Also the Air Mail overprints to 5fr u.m. High premium for u.m. in Michel. Then a study of 1947 French currency overprints (12), many with inverted overprints. Identified with Michel and SG references including SG 232 BA (cat £650). Most have expertisation marks but these not guaranteed. The varieties alone cat £1000+ Cat. £1130 {MX} £375	
8296	219	1947 75pf blue - very scarce u.m. pair {UM} PH Plate 14 £60	
8297	231A	1947 9f on 30pf with distinct variety - yellowish paper and brownish gum u.m. Cat. £140 {UM} US2 £55	
8298	256	1948 25f + 25f sepia - Floods at Enseldorf - very fine used Cat. £400 {U} US3 PH Plate 14 £103	
8299	MS 255-6a	1948 The scarce Flood Relief mini sheet pair fine u.m. Cat. £2050 {UM} US2 (image available online only) £764	
8300	264-80	1949-51 Definitives set u.m. (17) Cat. £160 {UM} US2 £62	
8301	286-7,9	1950 Kolping, Wust and Red Cross issues fine u.m. (3) Cat. £103 {UM} US2 £39	
8302	294-295	1950 Admission to the Council of Europe 25fr & 200fr, both superb used Cat. £420 {U} US4 PH Plate 14 £89	
8303	294-5	1950 Council of Europe pair u.m. Cat. £280 {UM} US2 £110	
8304	296-300	1950 national Relief Fundset of 5 very fine used Cat. £450 {U} US4 PH Plate 14 £106	
8305	377-96	1957 Huess set in u.m. pairs Cat. £66 {UM} US £31	
8306	406-425	1957 French Currency definitives set u.m. Cat. £70 {UM} US £31	
GERMANY - COLONIES			
8307		Colonies mix on stockpage mint & used in mixed condition with wmk & no wmk "Yacht" issues: East Africa to 30h mint & used. New Guinea duplicated 3pf & 5pf. China on 5pf green used. SWA to 50pf mint. Mariana 3pf mint. Cameroun to 50pf. Caroline Is to 80pf. Marshall Is 5pf & 25pf mint. Kiautschou 2pf x 3 used. Samoa 3 5 & 10pf mint. Togo to 30pf mint. (Cat £200+ SOTW 2017). (63). {CC} £65	
8308		1893-1905 Various Colonies Used ranges on illus album pages, typical from ovpts through to small Yachts, with East Africa incl 1893 25p on 50pf FU, Yacht vals incl 1905-20 20h, New Guinea incl Yacht 1901 40pf & 80pf, South West Africa & Kiaochow. (44) Cat. £355 {U} £125	

Lot No	Cat No	Description	Estimate
GERMANY - COLONIES - CAMEROUN			
8309	K1-6	1897 Reichpost ovpt set with 3pf grey-brown (light crease) & 3pf yellow-brown shade, fine looking m.m. with some h/r. (7). Cat. £120 {MH}	£65
8310	K1a & 6	1897 Reichpost ovpt 3pf yellow-brown & 50pf red brown both very fine l.m. (2). Cat. £43 {MH}	£25
8311		1900-05 Yacht basic set of 13 very fine & fresh looking m.m. with no wmk 25-80pf 2m & 3m. Wmk Lozenges 3-20pf, 1m & 5m. K11-15, 17 & 18. K20-25. (13) Cat. £100 {MH}	£60
GERMANY - COLONIES - CAROLINE ISLANDS			
8312	7-12	1899 Reichpost ovpt Type 2 set very fine & fresh looking m.m. (6). Cat. £200 {MH} PH Plate 14	£120
8313		1901-15 Yacht basic set fine looking m.m. with some h/r, The 3pf & 5m are wmk Lozenges SG27 & 29. Rest no wmk SG14-24. (13). Cat. £100 {MH}	£50
8314	29	1915-19 5M Yacht value m.m. centred high. Cat. £50 {MH}	£20
GERMANY - COLONIES - CHINA			
8315		1898-1919 Used coln on album pages, incl 1898 ovpt vals, 1901-04 ovpt vals, 1905 surch vals to 1/2d on 3m, 1905-19 lozenge vals to 40c on 80pf. (25) Cat. £320 {U}	£110
GERMANY - COLONIES - GERMAN EAST AFRICA			
8316	7-14	1896 Reichpost ovpt set with 3pf grey-brown SG7 & 3pf bistre-brown SG8. m.m. with h/r. 5pf & 50pf very fine l.m. (6). Cat. £90 {MH}	£50
8317	15-24	1901 Yacht no wmk set to 2r fine lokkoing m.m. with h/r on low values, 1 & 2r l.m. (10). Cat. £75 {MH}	£40
8318	34-44	1905-20 Yacht set currency change & wmk Lozenges set fine looking m.m. with h/r. (11). Cat. £230 {MH} PH Plate 14	£130
GERMANY - COLONIES - KIAOCHOW			
8319	11-23	1901 Yacht no wmk German currency set, very fine & fresh looking m.m. some h/r. (13). Cat. £650 {MH} PH Plate 14	£400
8320	34-43	1905-18 Yacht wmk Lozenges Chinese currency set very fine & fresh looking m.m. (10). Cat. £100 {MH}	£55
8321	Michel 37	1905-19 Yacht 2 1/2 Mark marginal u.m. 25 x 17 perfs cat €120 with u.m. premium. {UM} US	£36
GERMANY - COLONIES - MARIANA ISLANDS			
8322	7-12	1899 Reichpost ovpt Type 2 very fine & fresh looking set m.m. with h/r some with dealer marks on back. (6). Cat. £250 {MH} PH Plate 14	£150
8323	13-25	1901 Yacht set very fine & fresh looking l.m. (50c with H/r). 5m wmk Lozenge SG27. (13) Cat. £85 {MH}	£45
8324	Michel 21b	1916-19 Yachts 5M perf 25x 17 u.m. Cat only €35 as m.m. but high premium for u.m., cat €230. {UM} US	£62
GERMANY - COLONIES - MARIENWERDER			
8325	1-14	1920 Mar-Apr interim set to 5m, fine MMM/UM. (14) Cat. £65 {MH} US	£22
GERMANY - COLONIES - MARSHALL ISLANDS			
8326	G5-10	1897 Reichpost ovpt Type G2 with "c" omitted, set, fine & fresh looking m.m. with h/r. (6). Cat. £120 {MH}	£60
8327	G11-25	1901 Yacht set fine looking m.m. with some h/r, 1m with gum disturbance, 5m wmk Lozenge SG G25. (13). Cat. £90 {MH}	£45
GERMANY - COLONIES - MOROCCO			
8328		1899-1918 range of FU ovpt low vals. (23) Cat. £145 {U}	£40
8329	17a	1905 3p75 on 3mk violet black (25 x 16 perf holes) v.fine used Cat. £55 {U} US2	£18
GERMANY - COLONIES - NEW GUINEA			
8330	1-6	1897-99 Reichpost ovpt set very fine & fresh looking m.m. with some h/r, with extra bistre brown 3pf shade. (6). Cat. £165 {MH} PH Plate 14	£85
8331	10-23	1901-19 Yacht basic set no wmk SG10-18, Lozenges wmk SG20-23. 3 5 & 10pf u.m. rest of low values m.m. with h/r. Top 4 very fine m.m. (13). Cat. £110 {MH}	£60
GERMANY - COLONIES - SAMOA			
8332	G1-6	1900 Reichpost ovpt Type G1 set, very fine & fresh looking m.m. (6). Cat. £120 {MH} PH Plate 14	£75
8333	G7-23	1901 Yacht basic set fine looking m.m. some with h/r. 5m wmk Lozenge SG G23. (13). Cat. £90 {MH}	£50
GERMANY - COLONIES - SOUTH WEST AFRICA			
8334	5-8,10	1897 Reichpost ovpt Type 2 without hyphen, extra 3pf bistre-brown shade, (Excl 25pf) m.m. 50pf with gum adhesion. (6). Cat. £65 {MH}	£30
8335		1897-1900 with hyphen prepared but not sent 50pf, small gum thin, expertised Senf, h/f, m.m. Scarce. Cat. £325 {MH} US PH Plate 14	£134
8336		1897-1900 with hyphen prepared but not sent 25pf, centred to top, expertised (twice) on reverse, fresh, very fine l.m. Cat. £325 {MH} US PH Plate 14	£173
8337	1-4	1897-1900 with hyphen set to 20pf, all expertised on reverse (German), m.m. (4) Cat. £55 {MH} US	£28
8338	5-10	1897-1900 without hyphen set to 50pf, 3pf is the bistre-brown shade, all (except 25pf) are expertised CZIMMEK BPP, fine m.m. (6) Cat. £500 {MH} US PH Plate 14	£264
8339	11,etc	1901 Yacht no wmk set to 2Mk ex 10pf(10) fine used Cat. £130 {U} US	£58
8340	11/22	1901 set to 3m (ex. 2m), thin on 80pf and 3m, plus 3m used, m.m. (12) Cat. £525 {MH} US5 (image available online only)	£80
8341	11-22	1901 Yacht design no wmk used with 3pf f.u. 20pf cds but a little soiled, 25pf -80pf cds used 1m faults 3m stain from previous hinge.(9) Cat. £130 {U} US4	£29
8342	11-22	1901 Yacht design no wmk mint with 3pf some toning to gum, 5pf fine m.m. 10pf unused no gum, 25pf u.m. 30pf m.m. h/r couple of toned perfs, 40pf 50pf m.m. 1m h/r thin & tone spot, 3m fine m.m. some h/r. (9). Cat. £350 {MH} US4	£58

Lot No	Cat No	Description	Estimate
Germany - Colonies - South West Africa - continued			
8343		1901-06 Yacht basic set with mixed no wmk & wmk Lozenges. Very fine & fresh m.m. (13). Cat. £120 {MH} PH Plate 14	£70
8344	24-28 30	1906 Yacht design wmk Lozenge used group with 3pf, 5pf 10pf x 3, 20pf 30pf x 2 each used. 2m blue well centred cds used tiny thin. (9). Cat. £120 {U} US4	£29
8345	32	1906 Yacht design wmk Lozenge 5m carmine & black 1913 cds postmark well centred dealer mark on back very fine used. Cat. £500 {U} US4 PH Plate 14	£175
8346	24,etc	1906-19 Yacht wmkd 3pf to 20pf, 1Mk(5) fine used Cat. £113 {U} US ..	£58
8347	24-32	1906-19 set to 5m (both perf types, the 25 x 17 with gum toning), u.m. (10) Cat. £205 {UM} US PH Plate 14	£96
8348	28	1906-19 Wmkd 30pf black and orange fine used, WINDHUK 6.3.14 pmks, handstamped Bothe on reverse, unpriced used in S.G. {U} US5	£20
8349	29,30,32	1906-19 High value yachts, 1m f.u. 2m and 5m m.m. wmk lozenges Cat. £183 {MX}	£80
8350	32	1906-19 Wmkd 5Mk carmine and black v.f.u., SWAKOPMUND 1913 pmks Cat. £450 {U} US5 PH Plate 14	£124
8351	32	1906-19 5m, centred to SW, fine used. Scarce. Cat. £550 {U} US5 PH Plate 14	£105
8352	Mi 29A/31Ba	1906-19 Yachts 1m and 3m. High u.m. premium, cat 120€ in Michel as u.m. Cat. £37 {UM} US	£36
GERMANY - COLONIES - TOGO			
8353	G1-6	1897 Reichpost ovpt Type G1 very fine & fresh looking l.m. set with extra shade of 3pf bistre-brown. (7) Cat. £140 {MH} PH Plate 14	£85
8354	G7-23	1900 Yacht basic set in slightly mixed condition m.m. 3, 5, 10pf & 5m wmk Lozenges. (13). Cat. £80 {MH}	£40
GERMANY - WESTERN MILITARY COMMAND AREA			
8355	1-12	1916 Belgian Military Zone overprints on Germania m.m. (set of 12) Cat. £130 {MH} US	£53
GERMANY - LOCALS - POST WWII			
8356		1945 Meissen local overprints on high value Hitler issues, Michel M22-4, overprinted Deutschlands Verderber. Cat value to 600€ each but not expertised or guaranteed. {UM} US	£62
GERMANY - OCCUPATION ISSUES			
8357		Hitler issues 1pf to 80pf overprinted on Hitlers head u.m. (19) {UM} US	£44
8358		1889-1917 Two album pages mixed mint & used various bits, Morocco ovpts on Germania Deutsches Reich & Reichpost with values to 50c on 40pf. China ovpts. Turkey, Belgium, Danzig, Rumania. Postmark interest. (47) {CC}	£20
8359		1941 Flemish Legion Fieldpost Issues - Michel 1-4 u.m. with marginal selvedge top and bottom ex mini sheetlets, with multicoloured military motifs. Cat value €110 {UM} US	£36
8360		1941 Flemish Legion Fieldpost Issues - Michel 1-4 u.m. corner marginals from sheetlets, with multicoloured military motifs. Cat value €110 {UM} US	£36
8361	M2-3	1941 French Vullunteers - Airmail vignettes, fine u.m. cat €50 in Michel (M 2-3). {UM} US	£18
8362	Michel 4-5	1941 French Volunteers - Airmail vignettes, overprinted 'Ostfront', fine u.m. cat €70 in Michel (M4-5). {UM} US	£27
8363		1942 German Occupation Of Belgium Exhibition Vignettes, so called 'Ghent Edition'. Both perf and imperf sets of 4, ex mini sheets u.m. (8). Michel Cat value €80. {UM} US	£31
8364		1943 Flemish Legion Fieldpost Issues - Michel ix to xiv with portraits of Otto the Great, Maria Theresa, Charlemagne etc. (6) u.m. Cat value €250 Michel as u.m. Not expertised. {UM} US (image available online only)	£71
8365		1943 Hitler Heads unauthorised local overprints, with overprint 'Feldpost Kuban' (19) u.m. Not guaranteed as genuine. {UM} US	£62
8366		1945 Hitler issues 1pf to 80pf overprinted with diagonal bars on Hitlers head u.m. (19) {UM} US	£44
8367		1945 Hitler unofficial overprinted issues with 10pf and 12pf recess pair large format plus high values u.m. (6) {UM} US (image available online only)	£44
8368		1945-48 Collection of mainly u.m. on album leaves, with Zones and Occupation Issues. With Allied Zone 1949 Trade Fair, Cycling and Goethe sets u.m., Posthorn overprints, French Zones, Soviet Zone with portraits and a good range of local issues with Spremberg blocks, Plauen, Finsterwalde and others. Interesting lot. {UM} US	£89
GERMANY - OCCUPATION OF BELGIUM			
8369	1-24	1914-18 ovpt set, 1916-18 ovpt set to 2f.50, fresh MM. (24) Cat. £165 {MH} US	£58
8370		1916-20 Excellent collection on album leaves with 1916 SG 10-25 set mint (cat £150), 1919 Allemagne Deutschland set except 2f and 5f plus additional values (cat £200+) Cat. £790 {MH}	£280
GERMANY - OCCUPATION OF POLAND			
8371	M16-17	1940 Imperf Proofs and test printings of 1940 types in various colours u.m. (3) {UM} US PH Plate 14	£80
GERMANY - OCCUPATION OF RUMANIA			
8372	1-34	1917-18 WWI: German & Austrian Occupation, both sets very fine used, plus a few odd mint values. (37) Cat. £110 {U}	£40
GERMANY - OCCUPATION OF SERBIA			
8373	16-25	1941 Overprints set on Yugoslavia airs u.m. Michel 16-25 lists these at €250 for u.m (2016). Cat. £150 {UM} US	£80
8374	G1-15	1941 Overprints on Yugoslavia definitives set u.m. Michel 1-15 cat 70€ m.m. but 150€ as u.m. Cat. £75 {UM} US	£44
8375	MS49a/b	1941 Views Mini Sheet pair with perf and imperf, both u.m. Cat. £380 {UM} US2	£149

Lot No	Cat No	Description	Estimate
GERMANY - OCCUPATION OF SLOVENIA			
8376	A87-101	1948 Numeral issues to 50pf with posthorn overprints used to 50pf. With expertisation / dealer marks on reverse, but not guaranteed. Used. Cat. £2400 {U} US £512	
8377	1948-9	1948-9 Definitives set without 'PF' u.m. (10) Cat. £200 {UM} US £85	
GERMANY - OCCUPATION OF SUDETENLAND			
8378		1938 1938 Prague Block 3 mini sheet u.m. over printed Karlsbad in pink. Authenticity cannot be guaranteed, but with 'Dr Duh' expertisation on the reverse. Rare item if genuine. {UM} US (image available online only) £245	
GERMANY - POST OFFICES IN CHINA			
8379	7-12	1898 Reichpost ovpt Type 2 set with extra 3pf bistre-brown shades x 2. m.m. with some h/r. (8). Cat. £150 {MH} PH Plate 48 £85	
8380	22-35	1901-04 Germania ovpt Type 5, set (Excl 1m carmine) low values m.m. with h/r. Top values very fine & fresh looking m.m. (12). Cat. £500 {MH} PH Plate 14 £300	
8381	46-55	1905-19 Deutsches Reich ovpt Type 6 & 7, wmk Lozenges, basic set m.m. with some h/r. 1½d on 3m with gum disturbance, 2½d on 5m flat gum. (10). Cat. £90 {MH} £40	
GERMANY - POST OFFICES IN MOROCCO			
8382	1-6	1899 Reichpost ovpt Type 1 set, very fine & fresh looking L.m.m. 30c on 25pf u.m. (6). Cat. £120 {MH} PH Plate 14 £75	
8383	19	1900 Reichpost 5m overprinted 6p25c fine u.m. Premium for u.m. Cat. £250 {UM} US £116	
8384	7-13 & 15	1900 German issues ovpt Morocco Centimos horiz, 3c on 3pf thinned rest very fine cds used. (8). Cat. £90 {U} US5 £22	
8385	7-19	1900 Germania ovpt Type 2 basic set very fine & fresh looking m.m. (50c on 40pf heavy h/r). 6p25c corner crease & tone marks. (13). Cat. £475 {MH} PH Plate 14 £240	
8386	25/50	1905-06 Germania ovpt Type 4 & 5 set mixed no wmk & wmk Lozenges. 1pi25c perf holes 26x17 (SG35), very fine looking m.m. Plus 5c on 5pf Reichpost SG25. (14). Cat. £650 {MH} PH Plate 14 £400	
8387	51-63	1911-18 Germania ovpt Type 4 & 5 but Marokko basic set very fine looking m.m. some with h/r. (13). Cat. £65 {MH} £40	
GERMANY - POST OFFICES IN TURKISH EMPIRE			
8388	17-28	1900 Germania Reichpost ovpt Type 10, basic set, very fine & fresh looking m.m. (13). Cat. £500 {MH} PH Plate 48 £325	
8389		1905-12 Germania Deutsches Reich basic set with no wmk & wmk Lozenges, very fine looking m.m. (12). Cat. £325 {MH} PH Plate 14 £200	
8390	60-64	1908 Germania ovpt Type 17 set very fine & fresh looking m.m. some with h/r. (5). Cat. £130 {MH} PH Plate 14 £75	
GERMANY - PRIVATE LOCAL POSTS			
8391	Michel 1-19	Wittenberg Lutherstadt local overprints on Hitler Heads u.m. , Michel 1-19. Only 1000 sets and cat 350€ but not expertised or guaranteed (19) {UM} US £85	
GERMANY - SOVIET LOCAL ISSUES			
8392		1945 Unofficial local overprints u.m. on Hitler Heads. Westertede issues with 'V' and morse code overprint. Michel M1-MXV (set of 15) and rare 1m and 2m (set of 5, cat 1200€). Some are very scarce but not guaranteed or expertised. {UM} US £89	
8393		1945-9 Collection of Soviet Zone local overprints on Hitler issues, Worker and Dove issues to 5m. With District 20 Gernrode issues, Dresden and Saxony overprints (50 items) {UM} US £125	
GHANA			
<i>For more lots, please see the GALLERY section at the front of the catalogue</i>			
8394	166-414	1957-66 Intact collection on album pages neatly presented mint & used with some mini sheets. Not complete but many commem sets m.m. & cds used. (240) Cat. £50 {CC} £20	
8395		1957-81 Collection on Hagner pages, mainly m.m. up to 1970, mainly u.m. thereafter. Much completion for the period, includes 14 min sheets/sheetlets, postage dues & 3 booklets, a few 1965 inverted opts, very clean lot (few 100's) {UM} US7 £173	
8396	D27/31	1970 Dues in marginal blocks of 4. u.m. Cat. £52 {UM} US3 £19	
8397	D27/31	1970 Dues in marginal blocks of 4. u.m. Cat. £52 {UM} US3 £19	
GIBRALTAR			
<i>For more lots, please see the GALLERY section at the front of the catalogue</i>			
8398		Balance collection in 32 page large stockbook. QV-1989 mint & used in mixed condition some with foxing. All periods represented, QV to 2p & 1/- values. EwdVII to 2/-, GV to 2/6d m.m. & 5/- used. 1930 Rock set 1935 SJ set. GVI to 5/- SW pair (toned), UPU mint & used. Run of QEII to 1989. (1150+). HEAVY/OVERSIZE LOT - OVERSEAS SHIPPING SURCHARGE APPLIES {CC} £130	
8399	114-117	135 KGV - Silver Jubilee set of 4v, lightly MM, 6d with h/r. Cat. £35 {MH} US £16	
8400		1884 Revenue-2P50c lilac fine used {R} £15	
8401		1884 Revenue-1P25c pen cancelled, fine {R} £10	
8402		1885 Revenue-30c lilac fine used {R} £10	
8403	1/7	1886 Bermuda overprinted set used, good to fine, the 1s. with a slightly rounded lower right corner perf., signed Buhler. (7 stamps) Cat. £750 {U} PH Plate 14 £300	
8404	1-2	1886 Stamps of Bermuda ovpt 'Gibraltar' - SG1 - ½d Dull Green and SG2 1d Rose-Red, mint med h/r. Very fresh bright colours. (2) Cat. £108 {MH} US2 £55	
8405	1-3	1886 Bermuda ovpt ½d dull green m.m. with h/r, 1d rose red & 2d purple brown both unused no gum but very fine looking. (3). Cat. £245 {MH} PH Plate 14 £75	
8406	1-6	1886 Overprints on Bermuda set to 6d(6) used, the 6d has some slightly trimmed perfs, others fine Cat. £446 {U} £150	

Lot No	Cat No	Description	Estimate
Gibraltar - continued			
8407	1-7	1886 Ovpts on Bermuda set mint(7), the 2½d has slight gum faults, others fine Cat. £1200 {MH} PH Plate 14 £650	
8408	2	1886 1d rose red m.m. Cat. £85 {MH} US3 £29	
8409	3	1886 Stamp of Bermuda ovpt 'Gibraltar' - 2d Purple-Brown, mint small h/r. Very fresh bright colours. (o/c SW) Cat. £140 {MH} US2 (image available online only) £74	
8410	3	1886 2d purple-brown, Bermuda overprinted, fresh mint with slightly sweated gum. Cat. £140 {MH} £40	
8411	4a	1886 Ovpt in blue black on Bermuda 2½d ultramarine used, slightly rounded top right corner Cat. £160 {U} PH Plate 14 £80	
8412	4a	1886 Ovpt in blue black on Bermuda 2½d ultramarine fresh m.m., fine, RPS(1997) certificate Cat. £500 {MH} PH Plate 14 £300	
8413	5	1886 Ovpt on Bermuda 4d orange brown fine m.m. Cat. £190 {MH} PH Plate 14 £100	
8414	5	1886 Bermuda ovpt 4d orange-brown sound used with A26 barred numeral cancel. Cat. £110 {U} PH Plate 14 £60	
8415	5	1886 Ovpt on Bermuda 4d orange brown fine used Cat. £110 {U} £60	
8416	5	1886 4d orange-brown, Bermuda overprinted, fresh mint. Cat. £190 {MH} PH Plate 14 £110	
8417	6	1886 Ovpt on Bermuda 6d deep lilac fine used Cat. £225 {U} PH Plate 14 £120	
8418	6	1886 6d deep lilac, Bermuda overprinted, fresh mint with slightly sweated gum. Cat. £300 {MH} PH Plate 14 £90	
8419	7	1886 Ovpt on Bermuda 1s yellow brown very fine used Cat. £400 {U} PH Plate 14 £240	
8420		1886-1935 Used accumulation(255) duplicated low to middle values, mixed condition {CC} US £68	
8421		1886-1935 Mint and used collection on Imperial leaves(51) including GV values to 10s mint, 1935 Rock set mint, also a few Gilbert & Ellice(9), mainly fine {CC} US4 £63	
8422		1886-1935 A mint & used collection on 3 album leaves with QV vals to 1/- & 1peseta mintKEVII x 8 m or u low values, KGV m & u to 2/-(3) & 2/6 mint, later with Silver Jubilee set mint. A few with faults but mainly fine/very fine(65) Cat. £440 {MX} US6 £45	
8423		1886-1951 Small mixed mint and used collection hinged on 3 Avon album pages in good condition. Range between SG8 and SG129a. (68) Cat. £213 {CC} US9 £28	
8424		1886-1960 Mint collection on leaves(110) including 1898 set to 1s ex 2½d, 1912-24 MCA set to 4s, 1935 Silver Jubilee set, 1938-51 set to £1 plus some perf vars, 1960 set to £1 u.m., mainly fine {CC} US2 £253	
8425		1886-1969 Mint and used collection on leaves(approx 400) including 1886 ovpt set to 4d, 1889-96 set, 1903 CA set to 1s used, 1931-3 Rock sets used, 1935 RSJ set mint, 1938-51 values to £1 used, 1948 RSW set mint, 1953 2s to £1 used, 1960 set ex ½d used, mainly fine {CC} £250	
8426		1886-1971 Mint and used collection on leaves(approx 195) including 1886 ovpts on Gibraltar ½d to 2d used, 1889-96 CA set ex 20c olive green mint, 1898 Sterling set mint and used, 1925-32 2/6d,5s used, 1931-3 Rock set mint and used, 1960 5s,10s,£1 mint, mainly fine {CC} US2 £253	
8427		1886-1977 A mint & used range on stock pages with a few QV vals to 6d violet & red, KEVII 1d & 6d used, KGV with a few used vals & Silver Jubilee set mint, KGV used vals to 6d(2 perfs) & 1/-, then a good QEII range with mainly mint commems & defins with good thematic content. Mainly very fine (c180) Cat. £290 {MX} £90	
8428		1886-1977 Lindner hingeless album containing a mint collection(approx 382 stamps,9 mini sheets) with sparse earlier issues, 1912-24 MCA set to 2s, 1925-32 Script 1s to 10s, 1931-3 Rock set, 1935 Silver Jubilee set, 1938-51 set to £1 with many better perfs, 1948 RSW set, 1953-77 issues complete. A fine lot, the QEII issues look to be all unmounted HEAVY/OVERSIZE LOT - OVERSEAS SHIPPING SURCHARGE APPLIES {CC} US6 ... £222	
8429		1886-1982 Mint and used duplicated accumulation on leaves(100s) including 1898 set used, 1903 set to 1s used, 1906-11 values to 2s used, 1925-32 set to 10s used, 1931-3 Rock sets used, 1935 RSJ set used, GVI values to 5s mint, 1953 set to £1 mint, mixed condition {CC} £300	
8430		1886-1999 Mint and used collection in a loose leaf album(100s) including 1889 surcharge set mint, 1898 set ex 2½d mint, 1931-3 Rock set mint, 1953-9 set to £1 mint, 1960-2 set to £1 mint, 1967-9 Ships set to £1 mint, 1971 set to £1 in horiz pairs mint and used, 1977 set to £5 mint, 1982 Aircraft set to £5 mint, 1987 set to £5 mint, 1993 set to £5 mint, 1999 set to £3 mint, early issues remaindered and in mixed condition, later mainly fine HEAVY/OVERSIZE LOT - OVERSEAS SHIPPING SURCHARGE APPLIES {CC} US5 £149	
8431		1886-2008 Mint and used collection in a large stock book(100s) including a few early issues, 1925-32 Script 2s to 10s mint, 1931-3 Rock sets used, 1938-51 set to £1 plus some perf vars mint, also set to £1 used, 1960-2 set to £1 u.m., also set to £1 fine used, 1967-9 Ships set to £1 in u.m. blocks of four, 1971 Views set complete in u.m. pairs, ditto used, 1977 set to £5 u.m., 1982 Aircraft set to £5 u.m., 1987 Guns set to £5 u.m., a few later oddments, mainly fine HEAVY/OVERSIZE LOT - OVERSEAS SHIPPING SURCHARGE APPLIES {CC} US3 £204	
8432	10w	1886-7 CA 2d rown purple wmk inverted fresh m.m., very fine Cat. £850 {MH} PH Plate 14 £520	
8433	11	1886-7 CA 2½d blue horiz pair fine unmounted mint Cat. £180 {UM} US £96	
8434	11w	1886-7 CA 2½d blue wmk inverted fresh m.m., very fine Cat. £400 {MH} PH Plate 14 £240	
8435	8-14	1886-7 CA Specimen set(7) fresh mint, the 1d has a small mark on gum, the others are fine Cat. £500 {S} £280	
8436	8-14	1886-7 CA set(7) used, the 6d has a short perf, others fine Cat. £450 {U} £200	
8437	8-14	1886-7 CA set(7) fine used Cat. £450 {U} £260	
8438	8-14	1886-7 CA set mint(7), the 2d,2½d,4d have small faults Cat. £600 {MH} £250	
8439	14	1886-87 QV 1/- bistre fine used Cat. £225 {U} PH Plate 14 £70	
8440	8/14	1886-87 set used, the 6d with light corner crease, 1s is slightly soiled. (7 stamps) Cat. £450 {U} £150	

Lot No	Cat No	Description	Estimate	Lot No	Cat No	Description	Estimate
Gibraltar - continued				Gibraltar - continued			
8441	8/14	1886-87 set mint, good to fine, the 2½d with toned gum. (7 stamps) Cat. £600 {MH} PH Plate 14	£260	8486	22w	1889-96 CA 5c green wmk inverted fresh m.m., fine Cat. £300 {MH} US PH Plate 14	£173
8442	8-12	1886-87 QV ½d to 4d very fine mint, lightest hinge traces. (5) Cat. £277 {MH} US7 (image available online only)	£44	8487	22w	1889-96 CA 5c green wmk inverted fine used Cat. £325 {U} PH Plate 14	£200
8443	8-14	1886-87 set to 1s, gum toning on 4d, m.m. (7) Cat. £600 {MH} US2 PH Plate 14	£190	8488	23b	1889-96 CA 10c carmine value omitted fresh m.m., very fine Cat. £7000 {MH} PH Plate 58	£3000
8444		1886-89 Small selection of QV issues - Stamps of Bermuda ovpt "Gibraltar" - SG1 - ½d, SG2 - 1d and SG4 - 2½d, QV Definitives - SG8-11 - ½d to 2½d, SG17-18 - surcharged in Centimos 25c on 2d and 25c on 2½d all f.u. with small h/r., and SG8 - ½d Dull Green with small tone area at top on back and SG15 - 5 Centimos on ½d Green with very small thin at top. (11) Cat. £118 {MX}	£70	8489	27a	1889-96 CA 40c orange brown with 'I' for 'I' fresh m.m., very fine Cat. £170 {MH} PH Plate 58	£100
8445	9	1887 1d rose. l.m.m. Cat. £50 {MH} US3	£19	8490	33	1889-96 CA 5p slate grey fresh m.m. Cat. £45 {MH} US	£24
8446	9	1887 1d rose. l.m.m. Cat. £50 {MH} US3	£19	8491	33	1889-96 5p slate-grey, fresh mint. Cat. £45 {MH}	£28
8447	15, 17, 18a	1889 "5" with short foot, 5c on ½d, 25c on 2d and 25c on 2½d, fine mint. (3 stamps) Cat. £89 {MH}	£55	8492	22-33	1889-98 CA set to 5P(12) fresh m.m. Cat. £225 {MH} US6	£53
8448	15/21	1889 surcharges set, fine used. (7 stamps) Cat. £275 {U} PH Plate 14	£170	8493	39-45	1896 CA set to 1s(7) mint, the 6d has a slight stain Cat. £190 {MH} US3	£41
8449	15/21	1889 surcharged set, mostly fine mint. (7 stamps) Cat. £200 {MH} PH Plate 14	£120	8494		1898 QV Definitives - SG39 - ½d Grey-Green, SG40 - 1d Carmine and SG42 - 2½d Bright Ultramarine, mint small h/r. Average centring. Very fresh bright colours. (3) Cat. £76 {MH} US2	£39
8450	15/17 19-20	1889 Surch Spanish currency values with 5c, 10c & 25c on 2d brown purple, 40c & 50c, m.m. with some h/r. (5). Cat. £140 {MH}	£60	8495	39,etc	1898 CA set to 1s ex 1d mint(6), the 4d has a couple of slightly short perfs Cat. £190 {MH} US6	£35
8451	15-20	1889 Surcharge set to 50c(6) mint Cat. £172 {MH} US8	£18	8496	39/45	1898 set, fine used. (7 stamps) Cat. £45 {U}	£28
8452	15-21	1889 set to 75c in 1s, incl. 5c on ½d with 'short foot' variety, toned gum on 25c on 2½d, m.m. (8) Cat. £214 {MH} US2 (image available online only)	£63	8497	39-41,43,45	1898 QV - re-issue in sterling currency. 5 mint values, ½d (creased large part o.g.), 1d & 2d (light hinge trace), 4d (lightly MM), 1s (lightly MM with paper undulation and mark on chin - appears to be within the printing). Cat. £124 {MH} US8	£17
8453	15-21	1889 Surcharge set(7) fine mint Cat. £200 {MH} US	£96	8498	39-44	1898 set to 6d, missing corner perf on 2d, o/wise fine and fresh, m.m. (6) Cat. £170 {MH} US8 (image available online only)	£18
8454	15-21	1889 Surcharge set(7) fine used, the 75c has a couple of slightly short perfs Cat. £275 {U}	£150	8499	39-45	1898 set to 1s, fresh, fine m.m. (7) Cat. £190 {MH} US4 (image available online only)	£64
8455	15-21	1889 Surcharge set(7) fresh m.m., fine Cat. £200 {MH}	£120	8500	39-45	1898 set to 1s (yellow gum), m.m. (7) Cat. £190 {MH} US2 (image available online only)	£55
8456	15-21	1889 Surcharge set(7) used, the 75c is a little rubbed, others fine Cat. £275 {U}	£120	8501	39-45	1898 CA set(7) fine mint Cat. £190 {MH} US	£106
8457	15a	1889 "5" with short foot, 5c on ½d, 25c on 2d and 25c on 2½d fine used. (3 stamps) Cat. £80.5 {U}	£50	8502	39-45	1898 QV re-issued Sterling set very fine & fresh looking m.m. (7). Cat. £190 {MH} PH Plate 58	£100
8458	15a	1889 5c on ½d green, block of four with one "5" with short foot, fine mint with two unmounted. Cat. £56 {MH}	£30	8503	39-45	1898 Re-issue in Sterling set of 7 vals ½d to 1s, f.u. with small h/r. (SG39 - ½d has heavy overall gum toning). (7) Cat. £45 {U}	£28
8459	17-17a	1889 QV Definitive surcharged - 25c on 2d Brown-Purple bottom left hand corner marginal plate number 1 block of 9 the middle row all have the error "5" withshort foot, superb u.m. Cat. £75 {UM}	£65	8504	41	1898 2d brown purple & ultramarine. l.m.m. Cat. £29 {MH} US3	£10
8460	17ab	1889 25c on 2d brown-purple, horizontal pair, one with small "I", fine mint. Cat. £105 {MH} PH Plate 14	£65	8505	42w	1898 CA 2½d bright ultramarine wmk inverted fresh mint, part original gum, fine Cat. £400 {MH} PH Plate 58	£240
8461	18,18ab	1889 25c on 2½d bright blue horiz pair, one with small 'I', fresh m.m. Cat. £330 {MH} US PH Plate 14	£173	8506	43,44	1898 QV 4d & 6d both fresh mint. Cat. £70 {MH}	£30
8462	18ab	1889 25c on 2½d, small 'I' variety, centred to NE, fine m.m. Cat. £300 {MH} US2 PH Plate 14	£118	8507	44	1898 6d violet & red. m.m. Cat. £50 {MH} US3	£19
8463	18ab	1889 25c on 2½d bright blue, small "I", fine used. Cat. £100 {U} PH Plate 14	£65	8508	44	1898 6d violet & red. l.m.m. Cat. £50 {MH} US3	£17
8464	18b	1889 25c on 2½d, broken "N" variety, centred to NW, fine m.m. Cat. £300 {MH} US2 PH Plate 14	£110	8509	44	1898 QV Definitive - 6d Violet & Red, mint small h/r. Very fresh bright colours. Cat. £50 {MH} US2	£26
8465	18b	1889 25c on 2½d blue with broken 'N' fine m.m. Cat. £300 {MH} US PH Plate 14	£173	8510	44	1898 QV Definitive - 6d Violet & Red, mint small h/r. Very fresh bright colours. (o/c NE) Cat. £50 {MH} US2	£25
8466	18b	1889 25c on 2½d bright blue, broken "N", fine used. Cat. £100 {U} PH Plate 14	£65	8511	45	1898 QV 1/- bistre & carmine fine fresh m.m. Cat. £48 {MH} US3	£17
8467	19	1889 40c on 4d orange brown. l.m.m. Cat. £55 {MH} US3	£21	8512	45	1898 QV Definitive - 1s Bistre & Carmine, mint small h/r. Very fresh bright colours. (6 toned perfs on back) Cat. £48 {MH} US2	£17
8468	19	1889 40c on 4d orange brown. l.m.m. Cat. £55 {MH} US3	£21	8513	45	1898 1s bistre and carmine, fine mint. Cat. £48 {MH} US3	£30
8469	19	1889 QV Definitive surch in Spanish currency - 40c on 4d Orange-Brown, f.u. with small h/r. (Small proofers mark on back). Cat. £85 {U} US2 (image available online only)	£46	8514		1898-1935 Used collection on leaves(69) including 1898 CA set, 1903 CA set to 1s, 1906-11 set to 2s ex 6d, 1921-4 MCA set to 4s, 1921-7 Script set to 2s, 1931 Rock sets, 1935 RSJ set, mainly fine Cat. £1160 {CC}	£375
8470	20a	1889 QV Definitive surch in Spanish currency - 50c on 6d Bright Lilac with "5" with short foot" error, f.u. with small h/r. (Small proofers mark on back and o/c SE). Cat. £225 {U} US2 PH Plate 14	£121	8515		1899-1990 A mainly very fine used collection on 12 album pages. With QV early values to 1p(both) used & 2p mint(tiny tone spot), sterling QV to 1/- then KEVII x 10 vals to 1/-, KGV vals to 2/6. KGV1 1938 to 5/-, UPU etc., QEII substantial collection from 1953 vals to 5/-, 1960 vals to 10/-, 1967 Ships to 2/-. Views with most values, some with both types & 50p & £1 singles, Wildlife(Birds & Butterflies) set to £5, Aircraft to £2, Guns to £2, Old Views to £5. Plus most of the commens in between from 1950's on. Just begging to be re-organised & expanded. (290+) {U} US	£116
8471	20a	1889 50c on 6d, short foot to '5' variety, fine mint. Cat. £160 {MH} US2 (image available online only)	£68	8516	46/51	1903 set to 1s, fine used. (6 stamps) Cat. £117.2 {U}	£70
8472	20a	1889 50c on 6d bright lilac, "5" with short bar, fine mint. Cat. £160 {MH} PH Plate 14	£100	8517	46/51	1903 set to 1s, fine mint. (6 stamps) Cat. £162.5 {MH}	£90
8473	21a	1889 75c on 1s bistre var. '5' with short foot, fresh m.m., very fine Cat. £160 {MH} PH Plate 14	£90	8518	46-51	1903 EwdVII wmk Crown CA short set to 1/- mint, 2½d with couple of faint toned perfs, some h/r. (6). Cat. £150 {MH} US	£62
8474	21a	1889 75c on 1s bistre var. '5' with short foot fine used Cat. £225 {U} PH Plate 14	£130	8519	46-55	1903 CA set to £1 complete(10) fresh m.m., the 8s and £1 are particular fine lightly mounted mint examples Cat. £1200 {MH} US3 PH Plate 58	£491
8475	24-33	1889 Spanish Currency group with 20c olive-green & brown part A26 used, 20c olive-green with part registered oval cancel (SG25 Cat £100), 50c bright lilac part cds used, 75c olive-green registered oval cancel, 1p bistre cds used & 5p slate-grey cds used. (6) Cat. £250 {U} US8 (image available online only)	£38	8520	46-55	1903 CA set to £1 mint(10) fresh mint, fine Cat. £1200 {MH} PH Plate 58	£700
8476	22,22a	1889-96 CA 5c green vertical pair, one with broken 'M', fresh u.m. Cat. £196 {UM} US PH Plate 14	£116	8521	47	1903 1d dull purple/red l.m.m. Cat. £35 {MH} US3	£13
8477	22,etc	1889-96 Set to 5p ex 20c olive green, plus 2½d shade(12) fine used, the 2P has Tangier postmark Cat. £200 {U} US5	£60	8522	48	1903 2d grey green & carmine f.u. Cat. £42 {U} US3	£17
8478	22/33	1889-96 set less 20c olive-green, fine used. (11 stamps) Cat. £200 {U} PH Plate 14	£120	8523	50	1903 6d dull purple & violet m.m. Cat. £42 {MH} US3	£16
8479	22/33	1889-96 QV set to 5p, ex 20c olive green (2 examples of 20c green & brown), 2 shades of 25c (one unmounted), 40c unmounted, 1p bistre unused no gum, mainly fine/very fine mint Cat. £225 {MH} US6	£31	8524	50	1903 6d dull purple & violet l.m.m. Cat. £42 {MH} US3	£17
8480	22-32	1889-96 QV Definitives vals - SG22 - 5c Green, SG23 - 10c Carmine, SG24 - 20c Olive-Green & Brown, SG26 - 25c Ultramarine, SG26a - 25c Deep Ultramarine, SG27 - 40c Orange-Brown, SG28 - 50c Bright Lilac, SG30 - 1p Bistre and SG32 - 2p Black & Carmine, f.u. with small h/r. (9) Cat. £87 {U}	£58	8525	50	1903 6d dull purple & violet m.m. Cat. £42 {MH} US3	£16
8481	22-33	1889-96 set to 5p complete, incl. 25c shade, the 1p bistre with corner tone patch, o/wise very fine m.m. (13) Cat. £263 {MH} US4 (image available online only)	£64	8526	52	1903 EwdVII wmk Crown CA 2/- green & blue, well centred fine & fresh looking m.m. with some h/r. Cat. £200 {MH} US PH Plate 58	£107
8482	22-33	1889-96 set to 5p, small imperfections on 1p bistre, incl. 25c shade, m.m. (13) Cat. £265 {MH} US2 (image available online only)	£68	8527	52	1903 CA 2s green and blue fine used Cat. £250 {U} PH Plate 58	£150
8483	22-33	1889-96 CA set(12) fine mint Cat. £225 {MH} US	£125	8528	52	1903 CA 2s green and blue v.f.u. Cat. £250 {U} PH Plate 58	£150
8484	22-33	1889-96 Set plus 1P bistre shade(13) fine used, the 2P has Tangier c.d.s. Cat. £320 {U}	£180	8529	52	1903 2s green and blue, fine mint. Cat. £200 {MH} PH Plate 58	£130
8485	22-33	1889-96 CA set(12) mint, some small faults Cat. £225 {MH} US5	£30	8530	53	1903 4/- dull purple & green. l.m.m. Cat. £150 {MH} US3	£61
				8531	53	1903 EwdVII wmk Crown CA 4/- dull purple & green m.m. re-gummed. Cat. £150 {MH} US	£44
				8532	53	1903 CA 4s dull purple and green v.f.u. Cat. £225 {U} PH Plate 48	£130
				8533	53	1903 CA 4s dull purple and green very fine used Cat. £225 {U} PH Plate 58	£140
				8534	53	1903 4s dull purple and green, fine used. Cat. £225 {U} PH Plate 58 ..	£130
				8535	53	1903 CA 4s dull purple and green v.f.u. Cat. £225 {U} PH Plate 48	£130
				8536	54	1903 8/- dull purple & black/blue. l.m.m. Cat. £170 {MH} US3	£70
				8537	54	1903 EwdVII wmk Crown CA 8/- dull purple & black on blue well centred very faint surface mark which barely detracts m.m. with some h/r. Cat. £170 {MH} US (image available online only)	£71
				8538	54	1903 8s dull purple and black on blue, fine mint. Cat. £170 {MH}	£110
				8539	54	1903 CA 8s dull purple and black/blue v.f.u. tied to piece by 5 AU 10 c.d.s., APS(2005) certificate Cat. £225 {U} PH Plate 58	£140
				8540	54	1903 CA 8s dull purple and black/blue very fine used Cat. £225 {U} PH Plate 58	£140

Lot No	Cat No	Description	Estimate
Gibraltar - continued			
8541		1903-2000 Used collection in a stock book(many 100s) with extensive QEII issues, similar ranges for GHANA and GILBERT & ELLICE Is, mainly fine HEAVY/OVERSIZE LOT - OVERSEAS SHIPPING SURCHARGE APPLIES {CC} US5 ..	£124
8542		1903-35 Duplicated mint accumulation (69) including 1904-08 values to 2s mint, also 4s unused without gum, mainly fine {CC} US ..	£96
8543		1903-87 Mint and used accumulation in a large stock book (100s) with strength in QEII issues including 1960 2s to £1 mint, 1967-9 Ships values to £1 (2) mint, 1971 Views set mint, 1977 values to £2 in mint blocks of four, includes duplication, some positional pieces, mainly fine HEAVY/OVERSIZE LOT - OVERSEAS SHIPPING SURCHARGE APPLIES {CC} US5 ..	£49
8544	60	1904 EwdVII wmk MCA 6d dull purple & violet (deep shade) m.m. with some h/r. Cat. £50 {MH} US ..	£22
8545	62	1904-06 2s green and blue, neat cds used. Cat. £140 {U} PH Plate 58 ..	£90
8546	56/64	1904-08 multi watermark set, fine mint. (9 stamps) Cat. £1100 {MH} PH Plate 58 ..	£700
8547	56-61	1904-08 EwdVII wmk MCA short set to 1/- ordinary paper mint, with extra chalky paper 2d (this with couple of toned perfs), 1d 2d ord & 2½d very fine l.m.m. (7). Cat. £200 {MH} US ..	£89
8548	56-64	1904-08 MCA set to £1 plus 1d,2d,6d,1s,2s chalky papers(14) fine m.m. Cat. £1402 {MH} PH Plate 58 ..	£850
8549	58a-9	1904-08 chalky paper 2d (horizontal strip of 3) and 2½d, l.m.m. Cat. £70 {MH} US4 ..	£19
8550	59	1904-08 MCA 2½d purple and black/blue fresh u.m. left marginal Cat. £40 {UM} US ..	£24
8551	59	1904-08 MCA 2½d purple and black/blue lower right corner Plate 1 block of four fresh unmounted mint Cat. £160 {UM} US ..	£96
8552	59	1904-08 2½d purple and black on blue, fine cds used. Cat. £95 {U} PH Plate 58 ..	£60
8553	59,59a	1904-08 MCA 2½d purple and black/blue lower left corner pair from the right pane, R.10/1 shows large '2', fresh unmounted mint, a superb positional piece Cat. £690 {UM} US PH Plate 58 ..	£433
8554	61a	1904-08 MCA 1s black and carmine top right corner Plate 1 pair fresh u.m., light gum creasing Cat. £120 {UM} US ..	£58
8555	61a	1904-08 1s black and carmine, fine mint. Cat. £60 {MH} ..	£36
8556	63	1904-08 MCA 4s deep purple and green v.f.u., 1909 Registered oval Cat. £450 {U} PH Plate 58 ..	£280
8557	63	1904-08 4s deep purple and green, fine used. Cat. £450 {U} PH Plate 58 ..	£290
8558	63	1904-08 MCA 4s deep purple and green fine used fine used Cat. £450 {U} US5 PH Plate 58 ..	£129
8559	64	1904-08 £1 deep purple and black on red, on a piece tied by fine upright registered date-stamp. Cat. £750 {U} PH Plate 58 ..	£500
8560	64	1904-08 MCA £1 deep purple and black/red v.f.u. lower marginal Registered oval 3 MR 10 Cat. £750 {U} PH Plate 58 ..	£450
8561	64	1904-08 MCA £1 deep purple and black/red v.f.u., Registered oval MR 1911 Cat. £750 {U} PH Plate 58 ..	£450
8562	61	1905 1/- black & carmine l.m.m. Cat. £65 {MH} US3 ..	£27
8563	61	1905 1/- black & carmine v.l.m.m. Cat. £65 {MH} US3 ..	£29
8564	61	1905 1/- black & carmine v.l.m.m. Cat. £65 {MH} US3 ..	£29
8565	61	1905 1/- black & carmine l.m.m. Cat. £65 {MH} US3 ..	£27
8566	62	1905 2/- green & blue m.m. Cat. £120 {MH} US3 ..	£45
8567	62	1905 2/- green & blue l.m.m. Cat. £120 {MH} US3 ..	£49
8568	62	1905 2/- green & blue v.l.m.m. Cat. £120 {MH} US3 ..	£51
8569	62	1905 2/- green & blue v.l.m.m. Cat. £120 {MH} US3 ..	£51
8570	60	1906 6d dull purple & violet l.m.m. Cat. £50 {MH} US3 ..	£21
8571	72	1906 E7 2/- purple & bright blue wmk MCA m.m. Cat. £65 {MH} US3 ..	£23
8572	67	1906-11 MCA 1d carmine two shades in fresh mint blocks of four Cat. £48 {MH} US5 (B) ..	£10
8573	69,69a	1906-11 MCA 2½d ultramarine with large '2' in '2½' fine mint, plus normal Cat. £334 {MH} US ..	£192
8574	71	1906-11 1s black and green, fine used. Cat. £26 {U} ..	£16
8575	71	1906-11 KEVII Definitive - 1s Black/Green, f.u. with small h/r. Cat. £28 {U} ..	£17
8576	72	1906-11 MCA 2s purple and bright blue/blue used, Parcel Post c.d.s., light wrinkling Cat. £75 {U} US3 ..	£21
8577	72	1906-11 KEVII Definitive 2s Purple & Bright Blue/Blue, f.u. with small h/r. Cat. £75 {U} US2 (image available online only) ..	£39
8578	72	1906-11 2s purple and bright blue on blue, fine mint. Cat. £65 {MH} ..	£42
8579	72	1906-11 2s purple and bright blue on blue, fine used. Cat. £75 {U} ..	£45
8580	72	1906-11 MCA 2s purple and bright blue/blue fine used, oval Registered cancel Cat. £55 {U} US5 (B) ..	£15
8581	73	1906-11 4s black and carmine, centred to left, fine m.m. Cat. £170 {MH} US4 (image available online only) ..	£52
8582	73	1906-11 4s black and carmine, fine used. Cat. £200 {U} PH Plate 58 ..	£130
8583	73	1906-11 MCA 4s purple and green v.f.u., Registered oval 20 JU 11 Cat. £200 {U} PH Plate 58 ..	£120
8584	73	1906-11 4s black and carmine, fine used. Cat. £170 {MH} PH Plate 58 ..	£110
8585	73	1906-11 4/- black & carmine very neatly used, tiny thin spot, otherwise very fine & attractive Cat. £190 {U} US7 (image available online only) ..	£33
8586	74	1906-11 8s purple and green, fine used. Cat. £300 {U} PH Plate 58 ..	£190
8587	74	1906-11 8s purple and green, fine mint. Cat. £275 {MH} PH Plate 58 ..	£175
8588	74	1906-11 MCA 8s purple and green v.f.u. fine used, Registered oval, minor wrinkling Cat. £300 {U} PH Plate 58 ..	£160
8589	74	1906-11 8s purple and green, fine mint. Cat. £275 {MH} PH Plate 58 ..	£175
8590		1906-49 Collection of f.u. with small h/r - KEVII - SG47 - 1d, SG49 - 2½d, SG56-57 - ½d and 1d, SG66-67 - ½d and 1d, SG69 - 2½d, KGV - SG76 - ½d Blue-Green, SG76a - ½d Yellow-Green, SG77 - 1d Carmine-Red, SG77a 1d Scarlet, SG78 - 2d x 2, SG79 - 2½d Deep Bright Blue, SG79b - 2½d Pale Ultramarine x 2, SG81 - 1s, SG82 - 2s, SG86 - ½d Green ovpt "War Tax", SG89-90 - ½d to 1½d, SG91a - 1½d Pale Chestnut, SG95 - 3d Bright Blue, SG95a - 3d Ultramarine, SG97 - 6d Dull Purple & Mauve, SG97a - Bright Purple & Magenta, SG110-113 - KGV Pictorial set P14, SG110 - 1d and SG113 - 3d P13½x14, SG114-114 Silver Jubilee 2d and 3d, SG118-120 1937 Coronation set, SG132-133 Victory set and SG136-139 75th Anniv of UPU set. (42) Cat. £96 {CC} ..	£64

Lot No	Cat No	Description	Estimate
Gibraltar - continued			
8591		1906-51 Collection of mint small h/r - KEVII - SG67 - 1d, KGV - SG86 - ½d Green ovpt "War Tax", SG91 - 1½d Chestnut. SG91a - 1½d Pale Chestnut, SG93 - 2d, SG95a - 3d, SG97 - 6d, SG111a - 1½d Red-Brown P13½x14, SG118-120 - 1937 Coronation set, KGV Pictorial vals - SG121-122, SG122c, SG123b, SG124a, SG124c, SG125b, SG125c, SG126b, SG127b and SG128b, SG132-133 Victory set and SG136-139 75th Anniv of UPU set. (28) Cat. £130 {CC} ..	£89
8592	59	1907 2½d purple & black/blue u.m. Cat. £40 {UM} US3 ..	£28
8593	59	1907 2½d purple & black/blue l.m.m. Cat. £40 {MH} US3 ..	£16
8594	62a	1907 EwdVII wmk MCA 2/- green & blue chalky, m.m. with couple of toned perfs. Cat. £120 {MH} US ..	£44
8595	60a	1908 6d on chalky paper m.m. Cat. £35 {MH} US3 ..	£13
8596	60a	1908 6d on chalky paper l.m.m. Cat. £35 {MH} US3 ..	£14
8597	63	1908 EwdVII 4/- deep purple & green, well centred mint, some surface rubs so often seen on chalky paper issues. Cat. £350 {MH} US PH Plate 58 ..	£160
8598	66-74	1908-11 MCA set complete(9) fresh m.m., very fine Cat. £650 {MH} PH Plate 48 ..	£400
8599	72	1910 2/- purple & bright blue/blue l.m.m. Cat. £65 {MH} US3 ..	£27
8600	72	1910 2/- purple & bright blue/blue l.m.m. Cat. £65 {MH} US3 ..	£27
8601	73	1910 EwdVII wmk MCA 4/- black & carmine well centred very fine l.m.m. Cat. £170 {MH} US PH Plate 58 ..	£89
8602	74	1911 EwdVII wmk MCA 8/- purple & green m.m. with light toning to some perfs at top. Cat. £275 {MH} US PH Plate 58 ..	£134
8603	82	1912 2/- dull purple & blue/blue l.m.m. Cat. £30 {MH} US3 ..	£10
8604	83	1912 4/- black & carmine m.m. Cat. £40 {MH} US3 ..	£16
8605	83	1912 4/- black & carmine f.u. Cat. £65 {U} US3 ..	£23
8606	83	1912 4/- black & carmine m.m. Cat. £40 {MH} US3 ..	£16
8607	85	1912 £1 dull purple & black/red. l.m.m. Cat. £140 {MH} US3 ..	£57
8608	81	1912-20 1s shades, SG 81 b/c/d, fine mint. (3 stamps) Cat. £91 {MH} ..	£55
8609	82	1912-20 2sdull purple and blue, fine mint. Cat. £30 {MH} ..	£19
8610		1912-24 KGV Definitive vals - ½d to 4s plus SG76a - ½d Yellow-Green, SG77a - 1d Scarlet, SG79b - 2½d Pale Ultramarine, SG81b - 1s On Blue-Green, Olive back, SG81c - 1s On Emerald surface and SG81d - 1s on Emerald back, mint small h/r. Lovely fresh bright colours. (SG82 - 2s has small proofers mark on back). (14) Cat. £244 {MH} US ..	£151
8611	76/84	1912-24 set to 8s, fine used. (9 stamps) Cat. £150 {U} PH Plate 58 ..	£90
8612	76/85	1912-24 set, fine mint. (10 stamps) Cat. £325 {MH} PH Plate 58 ..	£210
8613	76-83	1912-24 KGV - short / part set of 7w, ½d to 4s (less 2d), plus additional shades of 2½ & 1s. Wmk Mult Crown CA. Mint with small h/r or trace of hinge. Cat. £125 {MH} US4 ..	£37
8614	76-85	1912-24 MCA set to £1 complete(10) fresh m.m., very fine Cat. £325 {MH} US3 ..	£133
8615	79,79a	1912-24 MCA 2½d blue horz pair, one with large '2', fresh unmounted mint, very fine Cat. £310 {UM} US PH Plate 58 ..	£192
8616	82-83	1912-24 KGV Definitive 2s Dull Purple & Blue/Blue and 4s Black & Carmine, mint small h/r. (SG83 - 4s has small proofers mark on back). (2) Cat. £70 {U} US2 ..	£38
8617	84	1912-24 KGV Definitive 8s Dull Purple & Green, mint small h/r. (1 Tone spot and 2 toned perfs on back) Cat. £100 {MH} US ..	£43
8618	84	1912-24 MCA 8s dull purple and green used, 1916 Parcel Post c.d.s., a little pale Cat. £140 {U} PH Plate 58 ..	£60
8619	84	1912-24 MCA 8s dull purple and green used, small surface mark at foot Cat. £140 {U} PH Plate 58 ..	£50
8620	85	1912-24 MCA £1 dull purple and black/red fine used, part 1912 Registered oval Cat. £300 {U} PH Plate 58 ..	£150
8621	MH	1912-24 ½d (3), 1d (3), 2d (3, incl. corner plate number pair), 2½d (3, incl. corner plate number pair), 6 (5, incl. two pairs), 1s (all 4 shades), 2s (two shades), 4s, 8s (a few lightly toned perfs) and £1, plus 1918 WAR TAX ½d, both printings in blocks of 4, fine m.m. Cat. £570 {MH} US4 (image available online only) ..	£129
8622	94	1914-27 Script 2½d bright blue top marginal with Plate number2 fine mint Cat. £25 {MH} US ..	£14
8623	90	1921 1d carmine red in a top right corner PLATE (2) block of 4. u.m. Cat. £17.5 {UM} US3 ..	£12
8624	90	1921 1d carmine red in a top right corner PLATE (2) block of 4. u.m. Cat. £17.5 {UM} US3 ..	£12
8625	100	1921-27 KGV Definitive val - 4s Black & Carmine, mint small h/r. Very fresh bright colours. Cat. £75 {MH} US (image available online only) ..	£46
8626	100	1921-27 4s black and carmine, fine mint. Cat. £75 {MH} ..	£45
8627	101	1921-27 KGV Definitive val - 8s Dull Purple & Green, mint small h/r. Very fresh bright colours. Cat. £325 {MH} US PH Plate 58 ..	£200
8628	89/100	1921-27 set tom 4s, fine used. (10 stamps) Cat. £200 {U} PH Plate 58 ..	£120
8629	89/101	1921-27 set, plus 2s shade, fine mint. (12 stamps) Cat. £419 {MH} PH Plate 58 ..	£270
8630	101	1921-7 Script 8s dull purple and green fresh unmounted mint, very fine Cat. £325 {UM} PH Plate 58 ..	£220
8631	94,94a	1921-7 Script 2½d bright blue with large '2' in '½' plus normal fresh mint, fine Cat. £675 {MH} PH Plate 58 ..	£400
8632	100	1924 4/- black & carmine l.m.m. Cat. £75 {MH} US3 ..	£30
8633	106	1925 10/- deep ultramarine & black f.u. Cat. £85 {U} US3 ..	£33
8634	102a & 109	1925-30 KGV Definitive vals - SG102a - 1s Olive & Black and SG109 - 3d Ultramarine inscribed 'Three Pence', mint small h/r. (2) Cat. £23 {MH} US ..	£12
8635	102/102a	1925-32 both 1s shades, fine mint. (2 stamps) Cat. £30 {MH} ..	£18
8636	102/107	1925-32 set to £1 with both 1s shades, fine mint. (7 stamps) Cat. £265 {MH} PH Plate 58 ..	£170
8637	102-106	1925-32 KGV Definitive New vals - 1s to 10s, mint small h/r. Very fresh bright colours. Cat. £91 {MH} US ..	£55
8638	102-7	1925-32 set to £1 (marginal, a few lightly toned perfs), incl. 1s shade, fine m.m. (7) Cat. £265 {MH} US4 PH Plate 58 ..	£77
8639	102-11	1925-32 Script 1s(both) to £1(7) very fine used Cat. £515 {U} PH Plate 58 ..	£300
8640	102-8	1925-32 Script set to £1 plus 1s shade(7) fresh m.m., very fine Cat. £265 {MH} ..	£150

Plate 19



9875 14090 9948 9943 9947 9878 9945 9950 9949



9826 9824 9971 9973 9972 9975 9974 9976 9977



9962 10045 9985 10740 10002 10023 9991



10011 9987 9982 9993 10000 10001 9999



9992 9990 9994 9996 9995 9986 9997



9989 10013 10025 10022 10012 10015 10014



10024 9978 9979 9980 9981 10004



10028 10017 10005 10006 10026 10016 10003



10027 10019 10010 10018 10007 10008 10009

MAINTAIN YOUR POST-FREE STATUS – WIN £50+ EACH AUCTION

Plate 20



10034 10021 10032 10296



10031 10020 10033 10319



10030 10029 10318 10328 10311



10074 10073 10085 10086 10090 10062 10066 10077 10088



10083 10097 10207 10212 10108 * 10105 * 10118 10133 10125 *



10132 — 10128 — 10275 10185 10143 10145 10140 10138



10139 10156 10150 10148 10161 10248 10168 10167 10173



10170 10233 10193 * 10190 * 10189 * 10188 * 10187 * 10194 * 10198



10191 * 10192 * 10283 10282 10389 10367



10297 10320 10294 10291 10300 10299 10327

Plate 21



NO BUYER'S PREMIUMS, NO PAYMENT CHARGES – CAN SAVE YOU UP TO 27%

Plate 22

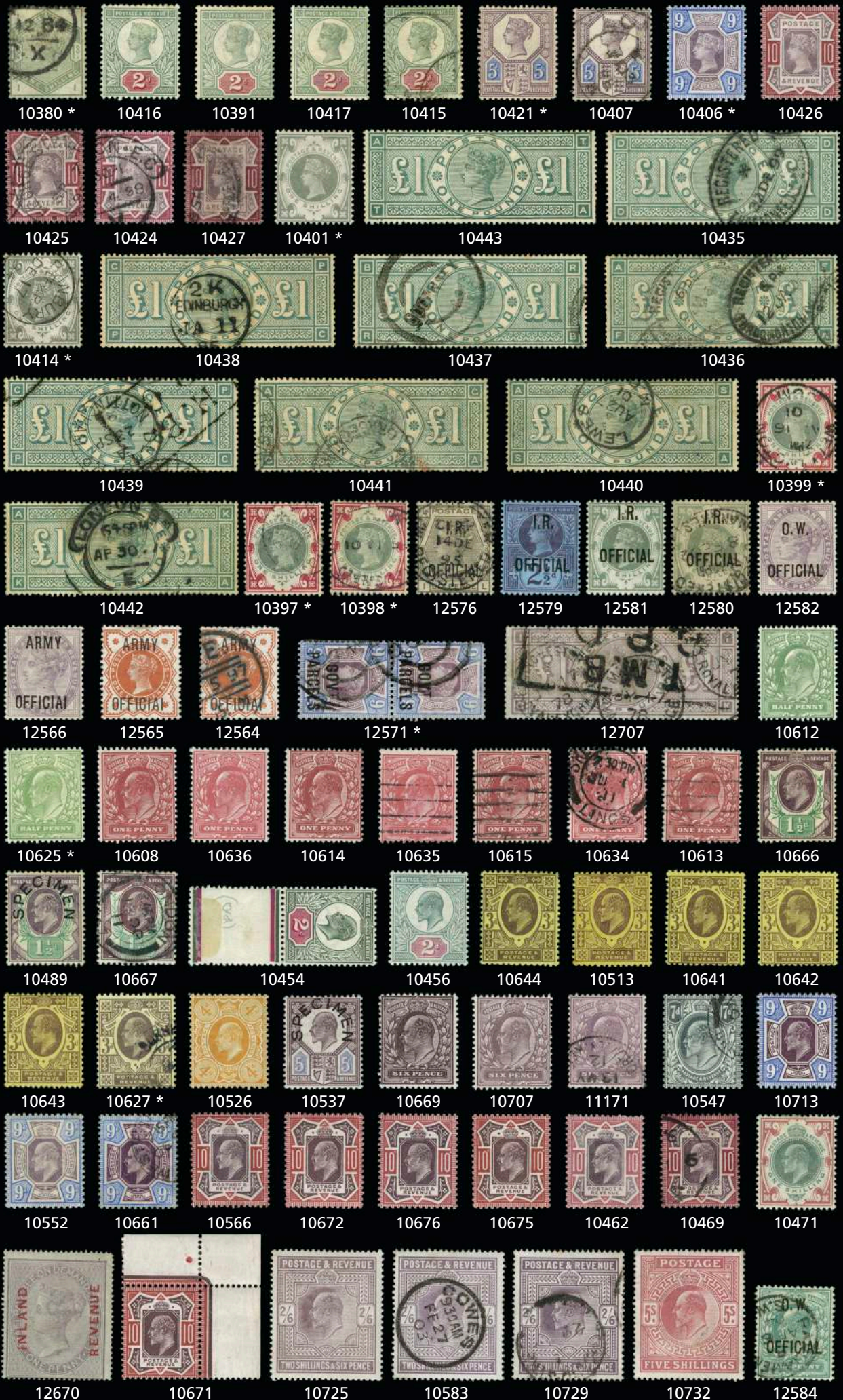

DO YOU HAVE A VALUABLE COLLECTION FOR SALE? CONTACT US

Plate 23



10591 * 10730 10733 10588 10595 10594 10735



10597 10599 10593 10596 10598 10602



10603 10736 10600 12586



10601 10604 10605 12585



10452 12587 12567 10769 10762 10770 10772 10923



10908 10924 11014 11015 10778 10911 10921 10786 10787



11100 10918 10934 10935 10930 10931 10799 10797 10809



10982 10981 11103 10987



10943 10820 10953 10960 10826 11007 10970 10969 10974 *

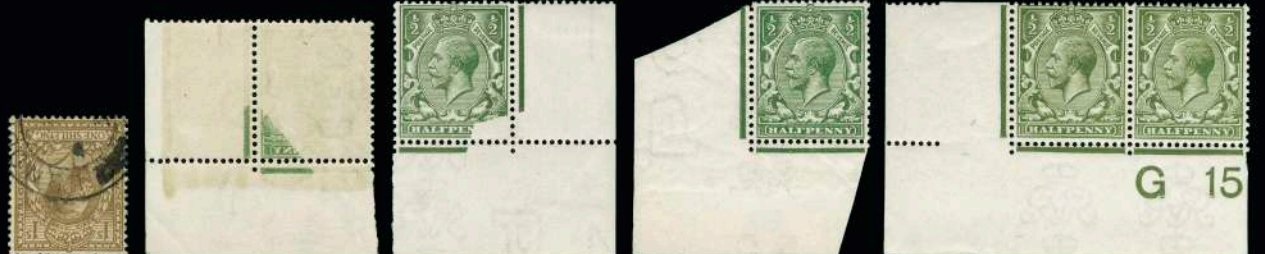

11121 10972 11008 10779 10910

MAINTAIN YOUR POST-FREE STATUS – WIN £50+ EACH AUCTION

Plate 24



10914

10913

10922

10917

10915



10777

10781

10932

10877



10928

10927

10879

10807

10878

10985

10796



10814

10803

10936

10805

10798



10811

10938



10813

10937

10800



10806

10804

10801

10819

Plate 25



10941

10951

11048

11047

11009

11050

11038

11032

11049

11130 *

11077

11137

24962

24959

11129 *

24958

11035

11033

11037

11127 *

11016

11021

11045

11036

11153

11034

11081

24960

11051

11145 *

11053

11024

11061

11062

11066

11088

11057

11060

11058

11059

11039

11055

12606

11070

11163 *

11026

11085 *

11229 *

NO BUYER'S PREMIUMS, NO PAYMENT CHARGES – CAN SAVE YOU UP TO 27%

Plate 26



11133



11027



11164 *



11087



11224



11069



11010



11030



11028



11226



12612



11239



11236 *



11235 *



11261 *



11275



11280



11269 *



— 12694 * —



12688



12685



12686 *



12689 *



11308



12711



17544

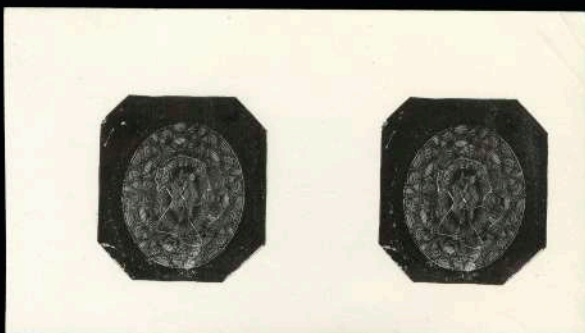

9114



9215



10429



11029

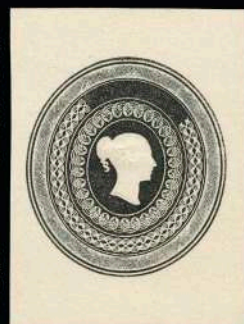

9117



11054



9395



11187



11173

DO YOU HAVE A VALUABLE COLLECTION FOR SALE? CONTACT US

Plate 27



MAINTAIN YOUR POST-FREE STATUS – WIN £50+ EACH AUCTION

Plate 28



13259 13260 13268 13269 13291 * 13292 13300 13304 13309



13310 13321 13325 * 13331 13366 13376 * 13396 13463 * 13535 *



13439 * 13440 * 13441 * 13442 * 13444 * 13445 *



13446 * 13447 * 13448 13449 13450 13542 13545



13546 13550 13551 13556 13559 13562 * 13570 13582



13701 13702 13703 13704 13706 13717 13726 13743 * 13752 *



13759 * 13760 * 13771 * 13773 13787 * 13789 * 13803 * 13885



13784 * 13786 * 13795 * 13813 * 13823 * 13907



13886 — 13906 — 13908 — 13915 * — 13920

Plate 29



NO BUYER'S PREMIUMS, NO PAYMENT CHARGES – CAN SAVE YOU UP TO 27%

Plate 30



14357 * 14363 * 14369 * — 14370 * — 14383



14373 * 14374 * 14376 14384 * 14385 14386 14391



14392 14393 14394 14396 * 14398 14399 14405 * 14406 14408



14407 * 14409 * 14410 14414 * 14418 * 14419 14423 *



14422 * 14438 14442 14443 14444 14445 14451 *



14449 * 14448 14452 * 14453 * 14454 * 14455 14456



14458 * 14464 * 14467 * 14469 * 14473 14474 14475



14476 14477 * 14478 * 14484 * 14485 * 14486 * 14506 14512 *



14491 * 14493 * 14502 * 14509 * 14504 *



14516 * 14505 * 14513 * 14518 * 14533 * 14546 *



14460 14462 14471 14472 14481 * 14535 14536

DO YOU HAVE A VALUABLE COLLECTION FOR SALE? CONTACT US

Plate 31



MAINTAIN YOUR POST-FREE STATUS – WIN £50+ EACH AUCTION

Plate 32



14661 *



14665 *



14668 *



14672 *



14673 *



14686 *



14693 *



14696 *



14701 *



14702



14708 *



14711 *



14717



14718



14719 *



14725 *



14726



14728



14736 *



14742 *



14743



14744



14745



14746



14749



14750 *



14751 *



14755



14758 *



14759 *



14760 *



14761 *



14675 *



14689 *



14695 *



14741 *



14757 *



14763 *



14764 *



14765 *



14767



14771



14772



14776



14778



14782



14783



14784



14785



— 14804 —



14806



— 14810 —



14805



— 14812 —



14813



14819



14825



14826



14828



14829



14830



14831



14832



14833



14845



14847



14848



14850



14858



14861



14863



14865



14867



14868



14869 *



14888 *



14889



14890



14892



14893



— 14909 —

Plate 33



NO BUYER'S PREMIUMS, NO PAYMENT CHARGES – CAN SAVE YOU UP TO 27%

Plate 34



15435 15437 15441 * 15513 15515 * 15530 15533



15532 15555 15556 15565 15586



15561 15570 * 15571 * 15604 * 15684 * 15693 *



15620 15649 * 15651 * 15730 * 15748 15749



15692 * 15714 15718 15723 * 15815 15830 * 15847 15858 *



15750 15838 * 15839 * 15840 * 15841 * 15914



15878 * 15853 * 15915 15933 *



15956 * 15958 * 15967 * 15968 15970 * 15975 15994 * 16019 *



15977 16020 * 16021 * 16022 * 16096 16098 16099

DO YOU HAVE A VALUABLE COLLECTION FOR SALE? CONTACT US

Lot No	Cat No	Description	Estimate	Lot No	Cat No	Description	Estimate
Gibraltar - continued				Gibraltar - continued			
8641	103	1925-32 Script 2s red brown and black fresh mint block of four Cat. £48 {MH}	£24	8693	125	1938 GVI 3d light blue perf 13½ in block of 4 u.m. with light overall toned gum. Cat. £154 {UM}	£90
8642	103-6	1925-32 Script 2s,2/6d,5s,10s fine used Cat. £229 {U} US3	£89	8694	125a	1938 3d light blue perf 14 l.m.m. Cat. £140 {MH} US3	£38
8643	105	1925-32 5s carmine and black, fine used. Cat. £75 {U}	£45	8695	125a	1938 3d light blue perf 14 l.m.m. Cat. £140 {MH} US3	£38
8644	106	1925-32 10s deep ultramarine and black, fine used. Cat. £85 {U}	£50	8696	125a	1938 GVI 3d light blue perf 14 m.m. with some h/r & overall yellowish gum. Cat. £140 {MH}	£50
8645	107	1925-32 KGV Definitive New vals - £1 Red-Orange & Black, mint small h/r. Very fresh bright colours. Cat. £190 {MH} US PH Plate 58	£117	8697	126	1938 6d carmine & grey violet perf 13½ l.m.m. Cat. £50 {MH} US3	£13
8646	107	1925-32 £1 red-orange and black, fine mint. Cat. £190 {MH}	£120	8698	126	1938 6d carmine & grey violet perf 13½ l.m.m. Cat. £50 {MH} US3	£13
8647	108	1925-32 Script £5 violet and black unmounted mint, tiny trace of gum tone on reverse, fresh and fine appearance Cat. £1600 {UM} US3	£613	8699	126	1938 6d carmine & grey violet perf 13½ u.m. Cat. £50 {UM} US3	£22
8648	108	1925-32 £5 violet and black, fine mint. Cat. £1600 {MH} PH Plate 15	£1000	8700	126	1938 KGV 1 - 6d carmine and grey-violet, perf 13½ wmk MSCA. Lightly MM with hinge trace. Cat. £50 {MH} US	£25
8649	108	1925-32 Script £5 violet and black well centred superb used with full Registered oval 17 JA 29, RPS(2004) certificate, exceptional Cat. £6000 {U} PH Front Cover	£4500	8701	126a	1938 GVI 6d carmine & grey violet perf 14 m.m. Cat. £120 {MH}	£65
8650	108	1925-32 Script £5 violet and black fresh unmounted mint, extremely fine, Brandon(1993) certificate Cat. £1600 {UM} PH Front Cover	£1200	8702	127	1938 1/- black & green perf 14 f.u. Cat. £40 {U} US3	£16
8651	108	1925-32 Script £5 violet and black Specimen fresh m.m., very fine Cat. £800 {S} PH Front Cover	£500	8703	127	1938 1/- black & green perf 14 f.u. Cat. £40 {U} US3	£16
8652	109-17	1930 3d, 1931-33 Rock and 1935 SJ, fresh, fine mint. (9) Cat. £66 {MH}	£18	8704	127	1938 KGV 1 - 1s black and green, perf 14, wmk MSCA. Lightly MM with hinge trace and some gum discolouration. Cat. £45 {MH} US	£21
8653	110-113a	1931-3 Rock sets both perfs(8) fine m.m. Cat. £121 {MH}	£60	8705	127a	1938 1/- black & green perf 13½ l.m.m. Cat. £75 {MH} US3	£18
8654	110a-113a	1931-3 Rock set perf 13½x14 fine used. Cat. £55 {U} US5 (B)	£15	8706	127a	1938 1/- black & green perf 13½ u.m. Cat. £75 {UM} US3	£34
8655	110/113a	1931-33 Views set in both perfs., fine used. (8 stamps) Cat. £63 {U}	£38	8707	127a	1938 1/- black & green perf 13½ l.m.m. Cat. £75 {MH} US3	£21
8656	110/113a	1931-33 Views set in both perfs., fine mint. (8 stamps) Cat. £121 {MH}	£75	8708	128	1938 2/- black & brown perf 14 l.m.m. Cat. £75 {MH} US3	£21
8657	110/17	1931-33 Rock, 1935 Silver Jubilee 6d and 1s, fine used. (6) Cat. £55 {U}	£12	8709	128	1938 2/- black & brown perf 14 l.m.m. Cat. £75 {MH} US3	£21
8658	110/20	1931-33 Rock, both perfs, 1937 Coronation, v.g.u. (11) Cat. £69 {U}	£15	8710	128	1938 GVI 2/- black & brown perf 14 top marginal with sheet number 01, u.m. light overall toned gum. Cat. £75 {UM}	£45
8659	110-113	1931-33 KGV Pictorials set of 4 vals 1d to 3d P14 and SG110a-112a - 1d to 2d P13½x14, mint small h/r. Lovely fresh bright colours. (7) Cat. £90 {MH} US	£55	8711	128a	1938 2/- black & brown perf 13½ u.m. Cat. £130 {UM} US3	£59
8660	113a	1931-33 Rock 3d, perf 13½ x 14, m.m. Cat. £42 {MH} US2	£15	8712	128a	1938 2/- black & brown perf 13½ f.u. Cat. £50 {U} US3	£21
8661	113a	1931-73 Collection(136) including 1931-3 Rock sets used, 1960-2 set to £1 mint, 1967-9 Ships set to £1 mint, mainly fine {CC} US3	£68	8713	129	1938 5/- black & carmine perf 14 l.m.m. Cat. £110 {MH} US3	£30
8662	114,114a	1935 Silver Jubilee 2d ultramarine and grey black lower left corner block of four, one with extra flagstaff, fresh m.m. Cat. £79 {MH}	£48	8714	129	1938 5/- black & carmine perf 14 l.m.m. Cat. £110 {MH} US3	£30
8663	114/117	1935 Silver Jubilee set, fine mint. (4 stamps) Cat. £35 {MH}	£22	8715	129a	1938 5/- black & carmine perf 13½ u.m. Cat. £50 {UM} US3	£23
8664	114/117	1935 Silver Jubilee set, fine used. (4 stamps) Cat. £50 {U}	£27	8716	129a	1938 KGV 1 - 5s black and carmine, perf 13½. Lightly MM, h/r. Cat. £50 {MH} US	£22
8665	114-17	1935 Silver Jubilee set fine used. (4). Cat. £50 {U} US	£25	8717	130	1938 KGV 1 - 10s black and blue, perf 14. Superb used, NE corner marginal, sheet no. 15. Selvege folded in both directions. Cat. £150 {U}	£80
8666	114-17	1935 Silver Jubilee set cds fine used (couple of marks on perfs of 2d). (4). Cat. £50 {U}	£25	8718	130	1938 GVI 10/- black & blue perf 14 top marginal sheet No.55. M.m. in margin only. Overall lightly toned gum. Cat. £75 {UM}	£35
8667	114-7	1935 KGV Silver Jubilee set f.u. except 3d with missing corner Cat. £50 {U} US	£18	8719	131	1938 GVI £1 - orange cds very fine used. Cat. £55 {U} US	£36
8668	114-7	1935 Silver Jubilee set fresh m.m. Cat. £35 {MH}	£20	8720	131	1938-51 KGV Pictorial vals mint small h/r. SG121 - ½d, SG122a - 1d Yellow-Brown P13½, SG122b - 1d P13 Wmk Sideways Red-Brown, SG122c - 1d P13 Wmk Sideways Deep Brown, SG122d - P13 Red-Brown, SG123 - 1½d P14, SG123b - 1½d Slate-Violet vert pair, SG124b - 2d Grey P13 Wmk sideways, SG124c - 2d Carmine, SG125 - 3d P13½, SG125bb - 3d Greenish Blue, SG125c - 5d, SG126b - 6d Carmine & Grey-Violet P13, SG126c - 6d Scarlet & Grey-Violet P13, SG127b - 1s P13 and SG128b - 2s P13. Very fresh bright colours. (16) Cat. £170 {MH} US2 ..	£90
8669	114-7	1935 Silver Jubilee set fresh m.m. Cat. £35 {MH}	£20	8721	131	1938-51 KGV Pictorial issues f.u. with small h/r. SG128b - 2s P13, SG129b - 5s P13 and SG130a - 10s P13. Average centring. (3) Cat. £89 {U}	£60
8670	114-7	1935 Silver Jubilee set fresh m.m. Cat. £35 {MH}	£20	8722	131	1938-51 KGV Pictorial issues f.u. with small h/r. SG121, SG122, SG122a, SG122d, SG123, SG123b, SG124, SG124a, SG124b, SG124c, SG125a, SG125b, SG125bb, SG125c, SG125c, SG126, SG126b, SG127a, SG127b and SG128. (19) Cat. £62 {U}	£42
8671	114-7	1935 Silver Jubilee set perf Specimen fresh mint Cat. £200 {S}	£120	8723	121/131	1938-51 the KGV Pictorial set, largely complete with most additional perforation varieties, incl. 1½d carmine perf. 13½, 3d perf. 14, 6d all fur plus perf. 13½ with marginal plate number, 1s all 3, 2s all 3, 5s all 3, 10s both, mainly very fine mint, and stated to catalogue around £1574. (36 stamps) Cat. £1574 {MH}	£700
8672	114a	1935 Silver Jubilee 2d ultramarine and grey black var. extra flagstaff fine used. Cat. £130 {U} PH Plate 15	£75	8724	121/131	1938-51 the KGV Pictorial set, plus many additional perforation variants, incl. 1s all 3, 2s all 3, 5s all 3, 10s both etc, good to fine used. (38 stamps) Cat. £673.9 {U}	£375
8673	114c	1935 Silver Jubilee 2d ultramarine and grey black var. lightning conductor fine used Cat. £170 {U} PH Plate 15	£100	8725	121/31	1938-51 perf 13½ x 14 or perf 14 set to £1, usual streaky gum, fine m.m. (11) Cat. £700 {MH} US4 PH Plate 15	£152
8674	115-117	1935 KGV Silver Jubilee vals 3d to 1s f.u. with very small h/r. (3) Cat. £35 {U} US2	£18	8726	121/31	1938-51 Definitives f.u. Cat. £100 {U} US3	£41
8675	115a	1935 Silver Jubilee 3d brown and deep blue var. extra flagstaff fresh m.m. Cat. £325 {MH} PH Plate 15	£180	8727	121/31	1938-51 Definitives l.m.m. Cat. £180 {MH} US3	£49
8676	115b	1935 Silver Jubilee 3d brown and deep blue var. short extra flagstaff fresh m.m. Cat. £325 {MH} PH Plate 15	£180	8728	121/31	1938-51 Definitives f.u. Cat. £100 {U} US3	£41
8677	116,116c	1935 Silver Jubilee 6d green and indigo block of four, one with lightning conductor, fresh m.m. Cat. £348 {MH} (image available online only)	£200	8729	121-130	1938-51 KGV 1 - Perf 13, 9v from longer set. 1d, 1½d, 2d carmine, 5d, 6d, 2s, 5s, 10s plus ½d. All lightly MM, with h/r. Cat. £96 {MH} US6	£20
8678	117,117a	1935 Silver Jubilee 1s slate and purple lower left corner pair, one with extra flagstaff, fine used, part Registered oval Cat. £330 {U} (image available online only)	£200	8730	121-130	1938-51 KGV 1 - full set of 14v, wmk MSCA. Light to very lightly MM, h/r or hinge trace. Mostly perf 13. 1½d carmine and £1 heavily toned and not included in estimate. Cat. £180 {MH} US5	£27
8679	117a	1935 Silver Jubilee 1s slate and purple with extra flagstaff fresh mint, heavily mounted Cat. £225 {MH} PH Plate 15	£110	8731	121-131	1938-51 KGV 1 - full set of 14v to £1, fine used (10s mint, no gum). 2d grey perf 14, 2d carmine with paper adhesion. Cat. £100 {U} US2	£39
8680	117a	1935 Silver Jubilee 1s slate and purple with extra flagstaff fresh m.m. Cat. £225 {MH} PH Plate 15	£130	8732	121-131	1938-51 KGV 1 - full set of 14v, with additional perf variations giving a total of 23 stamps. Noted: perf 14 - 1d, 1½d, 2d & 1s, perf 13½ - 1½d, 2d, 6d & 5s, perf 13 - 5s & 10s. UM to lightly MM with h/r or hinge trace. A few with light gum toning. Cat. £440 {MH} US4	£132
8681	118-20	1937 Coronation set perf Specimen fresh u.m. Cat. £190 {S}	£110	8733	121-131	1938-51 KGV 1 - full set, ½d to £1 with additional perf and wmk variations. Total of 19 stamps, 1d x 3, 2d grey x 2, 3d x 2, 5s x 2. Mix of UM and LMM with hinge trace. 1d (SG122d) UM but lightly toned, 2d (124) l.p.o.g. and gum toning. No duplication. Cat. £300 {MH} US5	£82
8682	118-20	1937-50 the KGV Commemorative issues complete incl. Wedding, fine used. (15 stamps) Cat. £109.5 {U}	£65	8734	121-131	1938-51 KGV Pictorial set of 14 vals ½d to £1, f.u. with small h/r. Average centring. (14) Cat. £100 {U} US5	£29
8683	118-20	1937-99 Balance collection in stock book pages earlier m.m. most very fine u.m. In sets but not a complete run. Incls: 1949 UPU set. 1971 Views in pairs SG255-286. Military Uniforms complete. 1977 definitive set 374-89a. 1982 Aircraft set 460-74. 1987 Guns set 569-81. 1993 Architecture set 695-708. 1999 definitive set (Wilding Head design) 857-70. (220 + 9MS) Cat. £350 {CC} US	£116	8735	121-131	1938-51 KGV pictorial set to £1 with extra perf or shade varieties of 1d(5 extra), 2d grey(2), 3d light blue (2)(6d(2)), 1/(2), 5/- & 10/-.. All mint with a good majority unmounted. A very fine little group(29) Cat. £586 {UM}	£93
8684	121-31	1938 GVI basic definitive set 1½d carmine crease, both shades of 6d m.m. (15). Cat. £180 {MH} US (image available online only)	£71	8736	121-131	1938-51 Collection of KGV Pictorial issues vals ½d to £1, f.u. hinged on 3 Simplex album pages. (Includes perf and colour variants). Average centring. (32) Cat. £185 {CC} US4	£64
8685	122	1938 KGV 1 - 1d yellow-brown, perf 14, lightly MM, h/r, large part o.g. Cat. £30 {MH} US	£11	8737	121-131	1938-51 KGV pictorial set to £1 with 1d perf 13½ & 5/- perf 13½, very fine mint(5/- is unmounted) Cat. £225 {MH} US5 (image available online only)	£54
8686	122	1938 GVI 1d yellow-brownperf 14 wmk upright in lower marginal imprint block of 4 l.m.m. on all 4 with streaky gum. Cat. £120 {MH}	£65	8738	121-31	1938-51 Set to £1, fine m.m. (14) Cat. £180 {MH} US4 (image available online only)	£46
8687	123	1938 GVI 1½d carmine perf 14 in block of 4 top 2 l.m.m. bottom two u.m. overall toned gum. Cat. £140 {MH}	£75	8739	121-31	1938-51 Set to £1 with shade and perf varieties complete(37) fine mint, many are unmounted, a scarce assembly Cat. £2300 {MH} US2	£677
8688	123a	1938 1½d carmine perf 13½ l.m.m. Cat. £300 {MH} US3	£82				
8689	123a	1938 GVI 1½d carmine perf 13½ m.m. with some h/r overall yellowish gum & bottom left corner perf missing. Cat. £300 {MH} PH Plate 15 ..	£80				
8690	125	1938 3d light blue perf 13½ l.m.m. Cat. £38 {MH} US3	£10				
8691	125	1938 3d light blue perf 13½ l.m.m. Cat. £38 {MH} US3	£10				
8692	125	1938 KGV 1 - 3d light blue, perf 13½. Lightly MM, h/r. Centred to SW, both frames clear of perfs. Cat. £38 {MH} US	£15				

Lot No	Cat No	Description	Estimate	Lot No	Cat No	Description	Estimate
Gibraltar - continued				Gibraltar - continued			
8740	121-31	1938-51 GVI comprehensive definitive group with perf changes & shades entirely m.m. some of the perf 14 with overall yellowish gum. Perf 14 1d, 1½d, 2d grey, 1/-, 2/-, 5/- & 10/-. Perf 13½ ½d, 1d yellow brown, 1d yellow brown wmk s/ways, 2d grey, 3d light blue, 6d carmine, 1/-, 5/- & £1-. Perf 13 1d red brown upright & s/ways wmk, 1d deep brown wmk s/ways, 1½d slate violet, 2d carmine, 3d light blue & greenish blue, 5d, 6d carmine & scarlet, 1/-, 2/- & 5/-. Plus 1d red brown SG122ab coil join pair. (31). Cat. £680 {MH} PH Plate 48 £350	8786	124a	1940 GVI 2d grey perf 13½ wmk upright top right corner marginal block of 18 (6x3) with sheet numbers 165 in top margin. Just one hinge mark in right margin all stamps u.m. Very fine & fresh. Cat. £135 {UM} £75		
8741	122a/27a	1938-51 perf 13½ 1d, 2d, 3d, 6d and 1s, fine m.m. (5) Cat. £200 {MH} US4 (image available online only) £46	8787	124ab	1940 2d grey perf 13½ with Wmk sideways. f.u. Cat. £48 {U} US3 £20		
8742	123	1938-51 KGV pictorial issue 1½d Carmine P14, superb u.m. Cat. £35 {UM} £24	8788	124ab	1940 2d grey perf 13½ with Wmk sideways. f.u. Cat. £48 {U} US3 £20		
8743	123a	1938-51 1½d carmine, perf 13½, centred to top, very slightly streaky gum, very light hinge mark, fine m.m. Scarce. Cat. £300 {MH} US4 (image available online only) £64	8789	124ab	1940 GVI 2d grey wmk s/ways perf 13½ trimmed perf across top (as is normal) l.m.m. Cat. £800 {MH} PH Plate 15 £450		
8744	124ab	1938-51 2d grey perf 13½ wmk sideways fresh m.m. with good perfs, very fine, BPA(1997) certificate Cat. £800 {MH} PH Plate 15 £300	8790	124ab	1940 GVI 2d grey wmk s/ways perf 13½ slightly trimmed perfs at top nice pair cds cancel. Cat. £48 {U} £28		
8745	125	1938-51 3d light blue perf 13½ block of four fine unmounted mint Cat. £152 {UM} US £68	8791	130a	1943 10/- black & blue perf 13 u.m. Cat. £42 {UM} US3 £19		
8746	125	1938-51 KGV pictorial issue 3d Light Blue P13½, mint small h/r x 2. (o/c N) Cat. £38 {MH} £22	8792	129b	1944 5/- black & carmine perf 13 u.m. Cat. £35 {UM} US3 £16		
8747	125a	1938-51 3d light blue perf 14 mint, heavily mounted, gum toned, rounded lower left corner Cat. £140 {MH} US5 (B) £8	8793	129b	1944 5/- black & carmine perf 13 u.m. Cat. £35 {UM} US3 £16		
8748	125b	1938-51 KGV 1 - 3d light blue, perf 14, wmk MSCA. Lightly MM, small hinge trace. Centred to N. Cat. £140 {MH} US3 (image available online only) £54	8794	129b	1944 5/- black & carmine perf 13 u.m. Cat. £35 {UM} US3 £16		
8749	126b	1938-51 6d carmine and grey violet perf 13 fine u.m. block of four Cat. £38 {UM} US £20	8795	134/135	1948 Silver Wedding set, unmounted mint. (2 stamps) Cat. £61.5 {UM} £38		
8750	127	1938-51 KGV Pictorial issue 1s Black & Green P14, good used with small h/r. (Cancellation is a little heavy). Cat. £40 {U} US2 £18	8796	134-135	1948 KGV RSW set of 2 vals ½d Green and £1 Brown-Orange, superb u.m. (2) Cat. £60 {UM} US2 £33		
8751	127	1938-51 KGV Pictorial issue 5s Black & Carmine P14, good used with small h/r. (Cancellation is a little heavy and there are 2 p/p on right). Cat. £180 {U} US2 £62	8797	134-135	1948 KGV - RSW set of 2v, mint, h/r. Cat. £61 {MH} US £27		
8752	127	1938-51 KGV Pictorial issue - 1s Black & Green P14, f.u. (Small pencil annotation on back) Cat. £40 {U} £26	8798	134-35	1948 Silver Wedding pair m.m. Cat. £60 {MH} US £31		
8753	127	1938-51 1s black and green perf 14 fine used, centred high Cat. £40 {U} US5 (B) £10	8799	134-35	1948 Silver Wedding pair fine m.m. Cat. £60 {MH} US £27		
8754	127a	1938-51 KGV Pictorial 1s Black & Green Perf 13½, mint small h/r. Fresh bright colours. Cat. £75 {MH} US2 £38	8800	134-35	1948 GVI Silver Wedding pair very fine u.m. Cat. £60 {UM} £36		
8755	127a	1938-51 1s black and green perf 13½ fine u.m. Cat. £75 {UM} US £38	8801	135	1948 KGV RSW £1 Brown-Orange, mint small h/r. Lovely fresh bright colours. Cat. £60 {MH} US £36		
8756	127a	1938-51 1s black and green perf 13½ fine u.m. Cat. £75 {UM} US £38	8802		1948-69 Mixed collection of u.m., mint small h/r in Black Hawid strip and f.u. hinged on 14 album pages. Mint - SG134, SG140-144, SG159-171, SG173, SG177-179, SG182-192, SG195-198, SG214-232, SG235-243 and Used - SG144, SG159-171, SG173, SG175, SG178-179, SG182-183, SG185-186, SG188-193, SG195, SG214-240 and SG244-246. (125) Cat. £141 {CC} £98		
8757	127a	1938-51 1s black and green perf 13½ fine u.m. Cat. £75 {UM} US £38	8803		1953 "Stocking Tax" cover registered to Newcastles 17 March 1953 GVI 3d & 6d. Contents declared as 1 pair of stockings. Charge label affixed with London Parcel Section cancel for 1/10d purchase tax with 2x 5d & 1/- postage dues. Opened by Customs and resealed with OE20 label. {C} £28		
8758	128	1938-51 KGV Pictorial issue - 2s Black & Brown P14, mint med h/r. Cat. £75 {MH} £49	8804	145/158	1953 QEII Coronation plus pictorial set (ex2/-) used, includes 10/- pair, some heavy cancels, offered at 'spacefiller' price! (15) Cat. £130 {U} US4 £15		
8759	128	1938-51 KGV 1 - 2s black and brown, perf 14, wmk Mult Script CA. Lightly MM, hinge trace. Centred marginally to SW. Cat. £75 {MH} US4 £24	8805	145-58	1953 Set to £1 complete (14) fine u.m. Cat. £190 {UM} US £96		
8760	128a	1938-51 2s black and brown perf 13½ fine used Cat. £50 {U} US3 £14	8806	145-58	1953 QEII definitive set most being cds fine used, (1½d m.m. & 2d some toning). Top 3 fine. (14). Cat. £130 {U} US (image available online only) £62		
8761	128a	1938-51 2s, perf 13½, centred to SW, fresh, fine m.m. Cat. £130 {MH} US4 (image available online only) £28	8807	145-58	1953 Set to £1 complete (14) fine u.m. Cat. £190 {UM} US £96		
8762	128a	1938-51 2s black and brown perf 13½ fine u.m. Cat. £130 {UM} US £68	8808	155	1953 QEII 2/- orange & reddish violet m.m. Cat. £50 {MH} £25		
8763	128a	1938-51 2s black and brown perf 13½ fine u.m. Cat. £130 {UM} US £68	8809	155-58	1953 QEII top 4 values from set 2/-, 5/-, 10/- & £1 - l.m.m. (4). Cat. £175 {MH} £85		
8764	128a	1938-51 2s black and brown perf 13½ fine u.m. Cat. £130 {UM} US £68	8810		1953-1995 Mixed mint and used collection hinged on 6 Avon album pages in good condition. Range between SG145 and SG758. (120) Cat. £140 {CC} US9 £19		
8765	128a	1938-51 KGV Pictorial issue 2s Black & Brown P13½, f.u. with small h/r. (o/c NW and small pencil annotations on back) Cat. £50 {U} US4 £16	8811	152a & ba	1953-57 QEII 5d maroon & deep maroon both showing the listed variety "Major Re-entry" both fine u.m. Cat. £170 {UM} PH Plate 15 £100		
8766	128bb	1938-51 2s black and brown perf 13 var. 'Bird' on memorial fresh l.m.m., very fine Cat. £900 {MH} PH Plate 15 £300	8812	145/58	1953-59 Definitives f.u. Cat. £130 {U} US3 £49		
8767	129	1938-51 KGV 1 - 5s black and carmine, perf 14, wmk MSCA. Lightly MM, small hinge trace. Cat. £110 {MH} US3 (image available online only) £45	8813	145-158	1953-59 QEII Pictorial set of 14 vals ½d to £1 (Missing SG157 - 10s), plus SG148a - 2d Sepia, SG150b - 3d Greenish Blue, SG153a - 6d Black & Blue and SG154b - 1s Pale Blue & Deep Red-Brown, f.u. with small h/r. (17) Cat. £90 {U} £62		
8768	129	1938-51 KGV Pictorial issue 5s Black & Carmine P14, f.u. with small h/r. (o/c N) Cat. £180 {U} US4 (image available online only) £67	8814	145-158	1953-59 QEII Pictorial set of 14 vals ½d to £1 plus SG146a - 1d Deep Bluish Green, SG148a - 2d Sepia, SG150a - 3d Deep Greenish Blue, SG152b - 5d Deep Maroon, SG153b - 6d Black & Blue, SG154b - 1s Pale Blue & Deep Red-Brown and SG155a - 2s Orange & Violet, mint small h/r mounted in Black Hawid strip on 1 Sarum album page. (21) Cat. £190 {MH} £132		
8769	129,129a,b	1938-51 5s black and carmine all three perfs fine m.m. Cat. £195 {MH} US5 £30	8815	145-158	1953-59 QEII - Pictorial Issue, full set of 14v, ½d to £1, mint with light hinge trace. Cat. £190 {MH} US4 £46		
8770	129a	1938-51 5s black and carmine perf 13½ fine u.m. block of four Cat. £200 {UM} US £96	8816	145-158	1953-59 QEII - full set of 14v, ½d to £1, lightly MM, ½ hinge remant. Cat. £190 {MH} US5 £35		
8771	129b	1938-51 KGV Pictorial 5s Black & Carmine Perf 13, mint small h/r. Fresh bright colours. Cat. £35 {MH} US2 £17	8817	145-58	1953-59 QEII definitive set with extra shades of 2d SG148a, 2½d 149a, 3d 150a & 1/- SG154b. M.m. (19). Cat. £200 {MH} US PH Plate 15 ... £89		
8772	129b	1938-51 5s black and carmine perf 13 lower right corner marginal fine u.m. Cat. £35 {UM} US £20	8818	145-58	1953-59 QEII definitive set with some shades m.m 1d, 2d, 2½d, 6d & 1/- both shades. 3d x 3 shades two being top marginals and in pencil 24/4/57 & 17/6/59 both these u.m. 5d deep maroon Sg152b. (21). Cat. £200 {MH} £100		
8773	129b	1938-51 5s black and carmine perf 13 lower marginal with Plate number 1 fine u.m. Cat. £35 {UM} US £20	8819	155/158	1953-59 2s to £1, lightly hinged mint. (4 stamps) Cat. £178 {MH} £45		
8774	129b	1938-51 KGV pictorial issue 5s Black & Carmine P13, mint small h/r. (o/c SW) Cat. £35 {MH} £23	8820		1953-70 an unmounted mint collection incl. 1953-59 set to 2s, 1960-62 set plus 1d pair with one phantom flag, 1964 New Constitution 6d block of ten with one no stop variety, 1966 Angling 4d broken "d", 7d watermark inverted, 1967-69 Ships set plus 1d inverted watermark, ½d blocks of fur showing gash in sail or stained sail within, 7d patched sail within pair etc. (135 stamps) Cat. £338 {UM} £210		
8775	129b	1938-51 KGV Pictorial issue - 5s Black & Carmine P13, superb u.m. Cat. £35 {UM} £24	8821	144/254	1953-70 a basically complete fine c.d.s. used collection. (112 stamps) Cat. £303 {U} £180		
8776	129b & 130a	1938-51 KGV Pictorial vals SG129b - 5s Black & Carmine Perf 13 (o/c NW) and SG130a - 10s Black & Blue Perf 13, mint small h/r. Very fresh bright colours. (2) Cat. £77 {MH} US7 (B) £15	8822		1954-2011 Collection of mint stamps on stockbook pages, vast majority UM. Covers years from 1954 (Royal Visit) to 2011 (Christmas) and consists of approx 540 stamps, 63 MS & 3 sheetlets. Not all issues are included and most sets are complete, there is the odd issue where values are missing. Useful to develop / fill gaps. Cat Value estimated c£1070. {CC} US £378		
8777	130	1938-51 10s black and blue perf 14 u.m., usual lightly browned gum Cat. £75 {UM} US £34	8823	149aw	1956 QEII 2½d deep carmine wmk inverted u.m. Very Scarce. Cat. £750 {UM} PH Plate 15 £500		
8778	130	1938-51 10s black and blue perf 14 u.m., usual lightly browned gum Cat. £75 {UM} US £34	8824	155a	1959 QEII 2/- orange & violet very fine u.m. Cat. £38 {UM} US2 £18		
8779	130	1938-51 10s black and blue perf 14 u.m., usual lightly browned gum Cat. £75 {UM} US £34	8825	160-173	1960 QEII Pictorial set of 14 vals ½d to £1, superb u.m. (14) Cat. £85 {UM} US £52		
8780	130	1938-51 10s black and blue perf 14 u.m., usual lightly browned gum Cat. £75 {UM} US £34	8826	160-173	1960 QEII definitive set with extra shade of 2½d SG163a, very fine l.m.m. barely a trace of a hinge on most. (15). Cat. £85 {MH} US £40		
8781	130a	1938-51 KGV Pictorial issue 10s Black & Blue x 2 very distinct shades Perf 13, mint small h/r. Lovely fresh bright colours. (2) Cat. £84 {MH} US2 £44	8827	160-73	1960 QEII definitive set l.m.m. with extra shades of 2½d, 4d & 9d. Plus 1966 4d wmk s/ways SG199. (18). Cat. £85 {MH} £40		
8782	130a	1938-51 KGV pictorial issue 10s Black & Blue P13, mint small h/r. Very fresh bright colours. Cat. £42 {MH} £28	8828	160-73	1960 QEII definitive set mostly cds cancels couple of minor faults on lower values £1- cto'd. (14). Cat. £60 {U} £24		
8783	131	1938-51 KGV pictorial issue £1 Orange, mint small h/r. Very fresh bright colours. (o/c N) Cat. £45 {MH} £29					
8784	122a	1940 1d yellow-brown perf 13½. u.m. Cat. £32 {UM} US3 £15					
8785	122a	1940 1d yellow-brown perf 13½. u.m. Cat. £32 {UM} US3 £15					

Lot No	Cat No	Description	Estimate	Lot No	Cat No	Description	Estimate
Gibraltar - continued				Gibraltar - continued			
8829	172-3	1960 QEII 10/- & £1 both very fine u.m. (2). Cat. E52 {UM}	£30	8872	793/822	1997 complete incl. Eurpa sheetlets, Golden Wedding sheetlet, Dior sheetlets, unmounted mint. (21 stamps and 11 sheetlets or miniature sheets) Cat. £157.5 {UM}	£100
8830	160,etc	1960-2 Set to £1 ex 1s(13) fine u.m. Cat. E80 {UM} US5	£20	8873	823/852	1998 complete incl. Europa sheetlets, Quotations sheetlets, unmounted mint. (26 stamps and 12 sheetlets or miniature sheets) Cat. £106.5 {UM}	£65
8831	160-72	1960-2 Pictorial set to £1(14) fine unmounted mint Cat. E80 {UM} US3	£28	8874	853/902	1999 complete unmounted mint. (49 stamps and 5 miniature sheets) Cat. E94 {UM}	£60
8832	160/73	1960-62 Definitives u.m. Cat. E85 {UM} US3	£30	8875	865-7	1999-2001 30p, 40p and 42p in blocks of 4 with attached pictorial label, fine and fresh, u.m. Cat. E25 {U} US4	£8
8833	160-173	1960-62 QEII Pictorial set of 14 vals 1/2d to £1, superb u.m. (14) Cat. E85 {UM} US2	£39	8876	903/959	2000 complete, plus 2001 Queen Victoria set, u.m.. (38 stamps and 7 sheetlets or m/s) Cat. E96.75 {CC}	£60
8834	180w	1965 I.T.U. Centenary 4d, watermark inverted, corner example, unmounted mint. Cat. E40 {UM}	£26	8877		2012-15 Royal Air Force Squadrons the 4 sets with MS's very fine u.m. (16 + 4MS). Cat. E100 {UM} US	£53
8835	204w	1967 Ships 3d, watermark inverted, unmounted mint. Cat. E45 {UM} ...	£29	8878	1516-29	2013 Definitive set (same designs as 1953 set) very fine u.m. (14). Cat. E40 {UM} US	£22
8836	200/13	1967-69 Definitives f.u. Cat. E55 {U} US3	£19	8879	1652/5	2015 RAF in bottom left corner PLATE AND TRAFFIC LIGHT blocks of 4. u.m. Cat. E44 {UM} US3	£23
8837	200/13	1967-69 Definitives f.u. Cat. E55 {U} US3	£19	8880	1670/1	2016 Chinese New Year in Sheetlets of 5 pairs. u.m. Cat. E60 {UM} US3	£21
8838	200/13	1967-69 Definitives f.u. Cat. E55 {U} US3	£19	8881	1672/81	2016 90th Birthday in bottom right corner PLATE blocks of 4. u.m. Cat. E108 {UM} US3	£41
8839	200-213	1967-69 Ships vals 1/2d to £1 (Missing SG205b - 5d), includes SG207w - 7d Wmk Inverted, superb u.m. Cat. E55 {UM} US2	£26	8882	1696/1700	2016 Gardens in bottom right corner PLATE blocks of 4. u.m. Cat. E60 {UM} US3	£26
8840	200-213	1967-69 Ships set of 15 vals 1/2d to £1 (Missing SG208 - 9d), f.u. with small h/r. (14) Cat. E36 {U}	£24	8883	1701/5	2016 UNESCO in bottom right corner PLATE AND TRAFFIC LIGHT blocks of 4. u.m. Cat. E70 {UM} US3	£23
8841	200-213	1967-69 Ships set of 15 vals 1/2d to £1, mint small h/r. Very fresh bright colours. (15) Cat. E38 {MH}	£24	8884	1701/5	2016 UNESCO in bottom left corner PLATE AND TRAFFIC LIGHT blocks of 4. u.m. Cat. E70 {UM} US3	£23
8842		1968-95 Unmounted mint collection in a luxury Prinz binder(500 stamps, 24 mini sheets, 3 booklets), may be complete for the period, a fine lot HEAVY/OVERSIZE LOT - OVERSEAS SHIPPING SURCHARGE APPLIES {CC} US3	£204	8885	1725/6	2017 Chinese New Year in Sheetlets of 10. u.m. Cat. E66 {UM} US3	£23
8843	248	1970 Military Uniforms 2d Royal Scots, huge perf shift so that the Queen, badge and value are at left, unmounted mint. {UM} PH Plate 15	£50	8886	1725/6	2017 Chinese New Year in Sheetlets of 10. u.m. Cat. E66 {UM} US3	£23
8844		1970-85 Mixed u.m., mint small h/r and f.u. collection on 7 stock cards. Mint - SG247-251, SG253, SG288, SG290, SG294-296, SG304-312, SG321-324, SG337-338, SG395, SG398, SG407-422, SG429-436, SG442, SG454-456, SG459-460, SG475-476, SG481-483, SG485-492 and SG497-499 and Used - SG248-249, SG287-289, SG255-257, SG259, SG261-263, SG265-272, SG275-278, SG281, SG294, SG300, SG304-305, SG321, SG331, SG334-338, SG346-357, SG361, SG364-365, SG367-369, SG390-396, SG400-403, SG407-408, SG410, SG416-422, SG433-436, SG438-440, SG442, SG444-448, SG454, SG457-459, SG476, SG479-482, SG491, SG506-508, SG510-513, SG518-522 and SG529. Condition mainly very good but a few average to poor. (183) Cat. E100 {CC}	£60	8887	1727/32	2017 Accession in top right corner PLATE AND TRAFFIC LIGHT blocks of 4. u.m. Cat. E100 {UM} US3	£34
8845	255-286	1971 Decimal Currency set of 32 vals in se-tenant horiz pairs, superb u.m. (16) Cat. E23 {UM} US	£12	8888	1727/32	2017 Accession in bottom right corner PLATE AND TRAFFIC LIGHT blocks of 4. u.m. Cat. E100 {UM} US3	£34
8846	255-286	1971 Decimal Currency set of 32 vals all in vertical se-tenant pairs except 8d and 50p vals horiz 1/2d to £1, superb u.m. (16) Cat. E26 {UM}	£16	8889	1736/43	2017 Wedding in top right corner PLATE AND TRAFFIC LIGHT blocks of 4. u.m. Cat. E96 {UM} US3	£33
8847	255-286	1971 Decimal Currency set of 32 vals all in horizontal se-tenant pairs 1/2d to £1, superb u.m. (16) Cat. E26 {UM}	£17	8890	1754	2017 Referendum in a block of 4. u.m. Cat. E54 {UM} US3	£18
8848	255/428	1971-79 complete incl. 1975 Christmas sheetlet to right, 1977 Europa 12p watermark upright, etc. (190+ stamps and 8 miniature sheets) Cat. E298 {UM}	£180	8891	1754	2017 Referendum in a block of 4. u.m. Cat. E54 {UM} US3	£18
8849	374-389	1977 Birds, Flowers, Fish and Butterflies vals (Missing SG384b - 15p and SG389a - £5), superb u.m. (16) Cat. E20 {UM} US	£11	8892	1754	2017 Referendum in a block of 4. u.m. Cat. E54 {UM} US3	£18
8850	374-389	1977 Birds, Flowers, Fish and Butterflies vals 1/2d to £2, f.u. with small h/r. (17) Cat. E30 {U}	£19	8893	1807/12	2018 RAF in top left corner PLATE blocks of 4. u.m. Cat. E76 {UM} US3	£33
8851	374-389a	1977 Birds, Flowers, Fish and Butterflies set of 18 vals 1/2d to £5, mint small h/r. (18) Cat. E32 {MH}	£20	8894	1814/9	2018 Views in Sheetlets of 6. u.m. Cat. E84 {UM} US3	£29
8852	429/625	1980-89 complete incl. 1982 Aircraft set, 1984 Naval Crests 29p watermark inverted, 1987 Guns set etc, unmounted mint. (185 stamps and 8 miniature sheets) Cat. E243.35 {UM}	£150	8895	1814/9	2018 Views in Sheetlets of 6. u.m. Cat. E84 {UM} US3	£29
8853		1982 Aircraft issue vals SG463 - 4p, SG466-472 - 14p to £1 and SG474 - £5, f.u. with small h/r. (20p val is on piece). (9) Cat. E33 {U} US2	£18	8896	1814/9	2018 Views in Sheetlets of 6. u.m. Cat. E84 {UM} US3	£29
8854	460/74	1982 Definitives u.m. Cat. E36 {UM} US3	£12	8897	1814-1819	2018 Views of the Rock set of 6 vals 22p to 80p in sheetlets of 6 and £1 to £2 in sheetlets of 3, superb u.m. (6) Cat. E60 {UM}	£42
8855	460/74	1982 Definitives u.m. Cat. E36 {UM} US3	£12	8898	1818-1819	2018 Views of the Rock £1 to £2 in sheetlets of 3, superb u.m. (2) Cat. E22 {UM}	£15
8856	460-474	1982 Aircraft set of 15 vals 1p to £5, superb u.m. mostly bottom left hand corner marginals. (15) Cat. E38 {UM} US2	£19	GILBERT AND ELLICE ISLANDS			
8857	460-474	1982 Aircraft set of 15 vals 1p to £5, f.u. with small h/r. (15) Cat. E42 {U}	£28	8899	1-7	1911 KEVII Stamps of Fiji ovpt Gilbert & Ellice Protectorate', set of 7 vals 1/2d to 1s, mint small h/r. Fresh bright colours. (7) Cat. E190 {MH} US PH Plate 15	£117
8858	478w	1982 Naval Crests 60p H.M.S. Rooke, watermark inverted, unmounted mint. Cat. E50 {UM}	£30	8900		1911-35 Mint and used collection(44) including used values to 2s, mainly fine {CC} US	£38
8859		1982-91 Naval Crests series complete 10 sets between SG475/654 vey fine u.m. (40). Cat. E65 {UM} US	£40	8901	35	1912-24 KGV Definitive 10s Green & Red/Emerald, mint small h/r. (1 toned perf at top on back). Very fresh bright colours. Cat. E160 {MH} US PH Plate 15	£87
8860	579-581	1987 Guns high vals £1 to £5, f.u. with small h/r. (3) Cat. E29 {U} US2 ..	£15	8902		1912-78 A mainly mint collection on Hagner sheets with KGV 6d & Silver Jubilee set, KGV pictorials to 5/- plus UPU & RSW pair, then a range of QEII issues into the period of Gilbert Islands separate issues. Very clean collection & fine base for development (c100 + min sheet) Cat. E120 {MX}	£45
8861	626/648	1990 complete incl. Post Office Buildings sheetlets, unmounted mint. (22 stamps, 1 miniature sheet and two sheetlets) Cat. E54 {UM}	£35	8903	36-39	1935 KGV Silver Jubilee set of 4 vals 1d to 1s, f.u. with small h/r. (4) Cat. E65 {U} US2	£34
8862	649/668	1991 complete incl. Europa sheetlets, Birds sheetlet of 16, unmounted mint. (19 stamps, and 4 sheetlets r miniature sheet) Cat. E67.5 {UM} ...	£40	8904	36-39	1935 KGV - Silver Jubilee set of 4v, UM. 1/2d with single toned perf. Cat. E35 {UM} US	£15
8863	669/689	1992 complete incl. Columbus sheetlets, unmounted mint. (20 stamps and 3 sheetlets or miniature sheet) Cat. E44 {UM}	£28	8905	36-9	1935 RSW set fresh m.m. Cat. E32 {MH} US3	£12
8864	690/716	1993 complete incl. Europa sheetlets, Architectural Heritage set, unmounted mint. (34 stamps and 3 sheetlets or miniature sheet) Cat. E108.75 {UM}	£70	8906	36-9	1935 Silver Jubilee set fine m.m. Cat. E35 {MH}	£20
8865	695/708	1993 Definitives u.m. Cat. E54 {UM} US3	£19	8907	36-9	1935 Silver Jubilee set fine used, the 3d has a short perf Cat. E65 {U} US5 (B)	£13
8866	707-708	1993 Architectural Heritage vals E3 and E5, f.u. with small h/r. (2) Cat. E27 {U} US2	£14	8908	43-54	1938-55 GVI definitive set with extra shade of 2 1/2d SG47a, 3d SG48a & 5d SG49b. M.m. with some h/r. (15). Cat. E70 {MH} US	£27
8867	717/735	1994 complete incl. Europa sheetlets etc. (17 stamps and 4 sheetlets or miniature sheets) Cat. E53.25 {UM}	£33	8909	53,54	1939 KGV I - 2s.6d & 5s, top 2 values from longer set, v.l.m.m., small h/r. Cat. E35 {MH} US2	£16
8868	736/760	1995 complete incl. Europa sheetlets, unmounted mint. (22 stamps and 6 sheetlets or miniature sheets) Cat. E66.5 {UM}	£42	8910		1939-55 Lovely fresh bright collection of u.m. and mint small h/r issues - SG8-11, SG26, SG27-30, SG43-54, SG63, SG64-75, SG76-78, SG80-103 and SG110-124. (76) Cat. E214 {CC} US	£125
8869	761/792	1996 complete incl. Europa sheetlets, Red Kite sheetlet, unmounted mint. (24 stamps and 8 sheetlets of miniature sheets) Cat. E113 {UM}	£70	8911	43/54	1939-55 Definitives f.u. Cat. E48 {U} US3	£20
8870		1996-2000 Unmounted mint collection on Prinz sheets(121 stamps, 16 mini sheets, 3 booklets), good degree of completion for the period, also a few earlier booklets. A fine lot {CC} US3	£123	8912	43/54	1939-55 Definitives l.m. Cat. E50 {MH} US3	£14
8871		1996-2004 QEII - small collection of MS, used, CTO, some are hinged in margins. 1996 WWII (MS779), 2000 European Football Championships (MS911b only), 2001 75th Birthday of QEII (MS977 x 2, commemorative postmark & Guinness World Record postmark), 2003 Mushrooms (MS1061), 2004 European Football Championships (MS1087 - both sheets). Cat. E50 {U} US	£22	8913	43/54	1939-55 Definitives f.u. Cat. E48 {U} US3	£20
				8914	43/54	1939-55 Definitives f.u. Cat. E48 {U} US3	£20
				8915	43-53	1939-55 KGV I - short set of 11v to 2s.6d, lightly MM, h/r. Cat. E32 {MH} US	£13
				8916	43-54	1939-55 KGV I Pictorial set of 12 vals 1/2d to 5s, f.u. with small h/r. (1/2d to 3d vals all in vertical pairs). (12) Cat. E53 {U} US2	£25
				8917	43-54	1939-55 KGV I Pictorial issue vals 1/2d to 5s (Missing SG44 - 1d), plus SG47a - 2 1/2d Brownish-Black & Olive-Green, SG48a - 3d Black & Bright Blue and SG49b - 5d Ultramarine & Blackish Brown, mint small h/r. Fresh bright colours. (12) Cat. E74 {MH} US2	£38
				8918	43-54	1939-55 Set to 5s(3) plus many shades(32) fine mint {MH} US2	£51
				8919	43-54	1939-55 KGV I - full set of 12v to 5s, lightly MM to large part o.g. Nice, fresh colours. Cat. E50 {MH} US2	£16
				8920	43-54	1939-55 KGV I - full set of 12v to 5s, lightly MM, h/r. Cat. E50 {MH} US	£22

Lot No	Cat No	Description	Estimate
Gilbert and Ellice Islands - continued			
8921	43-54	1939-55 KGV Pictorial issue vals 1/2d to 5s plus SG47a - 2 1/2d Brownish Black & Olive-Green, SG48a - 3d Perf 12, SG49b - 5dd Ultramarine & Blackish-Brown, SG51a - 1s Brownish Black & Turquoise-Blue and SG51ab - 1s Perf 12, mint small h/r. Lovley fresh bright colours. (23) Cat. £135 {MH} US5	£39
8922	43-54	1939-55 KGV - full set of 12v, 1/2d to 5s. Basic set, with 2 1/2d olive-green (47a), 3d p13 1/2 (48), 5d blackish-brown (49b), 1s turquoise-blue (51a). Lightly MM, small h/r. Cat. £75 {MH} US5	£19
8923	43-54	1939-55 KGV Pictorial set of 12 vals plus SG48a - 3d Perf 12 Black & Bright Blue, SG49a - 5d Ultramarine & Sepia and SG51ab - 1s Perf 12 Brownish Black & Turquoise-Blue hinged on 1 Simplex album page f.u. (15) Cat. £80 {U} US4	£28
8924	43-54	1939-55 KGV - full set of 12v, 1/2d to 5s, plus 3d & 1s perf 12. Mint, UM or with h/r or light hinge trace. Cat. £56 {MH} US4	£18
8925	43-54	1939-55 KGV - full set of 12v, 1/2d to 5s, wmk MSCA. Lightly MM, h/r. Cat. £50 {MH} US5 (B)	£14
8926	43,etc	1939-71 Mint collection on Prinz sheets(141) with 1939 defin set, 1953-71 issues look to be complete. A fine lot, the QEII look to be all unmounted {CC} US3	£41
8927	D1/8	1940 Dues l.m.m. Cat. £180 {MH} US3	£49
8928	D1-6	1940 Postage Dues 1d to 6d, very fine mint Cat. £115 {PD} US6	£20
8929	D1-8	1940 Postage Due set of 8 very fresh & very fine mint Cat. £180 {PD} PH Plate 15	£100
8930	D1-8	1940 Postage Due-Set(8) m.m., the 2d has a short perf Cat. £180 {PD} ...	£60
8931	D1-8	1940 P. Due set to 15d, gum toning, m.m. (8) Cat. £180 {PD} US7	£20
8932	D1-D6	1940 Postage due vals 1d to 6d, mint small h/r. Fresh bright colours. (6) Cat. £115 {PD} US7	£24
8933	D1-D8	1940 Postage Dues set of 8 very fine mint Cat. £180 {PD} US5 (image available online only)	£49
8934	64-75	1956 QEII definitive set fine m.m. (12). Cat. £80 {MH} US	£36
8935	64/75	1956-62 Definitives l.m.m. Cat. £80 {MH} US3	£19
8936	64/75	1956-62 Definitives l.m.m. Cat. £80 {MH} US3	£19
8937	64-74	1956-62 QEII Pictorial issue vals 1/2d to 5s plus SG66a - 2d Bluish Green & Purple, mint small h/r. Lovely fresh bright colours. (12) Cat. £78 {MH} US5	£22
8938	64-75	1956-62 QEII definitive set with extra shade of 2d SG66a & 5d SG69a. M.m. some with gum disturbance from cleaning off previous hinge Cat. £140 {MH} US	£44
8939	74-75	1956-62 QEII Pictorial issue vals 5s to 10s, mint small h/r. (2) Cat. £53 {MH} US2	£25
8940		1965-76 Five definitive sets with 1965 set of 15 SG89-103 m.m. with gum disturbance from cleaning off previous hinge. 1966 decimal currency surch set of 15 SG110-24 l.m.m. 1971 Local Scenes set of 15 SG 173-87 u.m. 1976 set of 15 (as before) optv Tuvalu SG14-19 u.m. Gilbert Islands 1976 set of 16 SG23-38 u.m. Cat. £50 {UM} US	£21
8941		1967-71 Superp u.m. collection on 3 stock cards - SG132-134 set of 3, SG135-149 - set of 15, SG150-153 - set of 4, SG159-161 - set of 3, SG162-165 - set of 4, SG166-169 - set of 4, SG170-172 - set of 3, SG173-187 - set of 15 and SG188-189 set of 2. (53) Cat. £36 {UM} US	£21
GOLD COAST			
8942		Balance collection on leaves ex SG Imperial 1876-1935 mint & used in mixed condition, incl: 1/2d olive yellow & 1d blue wmk Crown CC unused no gum. 6d orange used SG8. Wmk Crown CA 1/2d-2/-2 1/2d & 3d very fine m.m. 2/- toned. 1898 set to 5/- mint. 10/- used fades SG34. Surch pair SG35-36. E7 to 2/-, GV to 2/6d, 1921 set to 2/- mint & Silver Jubilee set. Cat. £675+ (69). {CC} US3	£153
8943		Balance collection in a 16 page stockbook, 1884-52 & Ghana 1957-1970's mint & used in mixed condition, incl: QV to 1/- violet, odd E7 values, GV to 5/- SG98 mint. 1921 to 2/- m.m. SJ set x 2 m.m. GVI odds with 10/- SG146 mint. QEII 1952 set f.u. Ghana 1957 set u.m. & used to 10/-. Postage dues. Cat. £375+. (450+) HEAVY/OVERSIZE LOT - OVERSEAS SHIPPING SURCHARGE APPLIES {CC} US2	£98
8944		GVI-QEII collection mint & used in slightly mixed condition. Incl 1937 Coronation mint & used. 1938 definitive set (unchecked for perfs) m.m. 1949 UPU set u.m. & f.u. QEII definitive set f.u. Ghana 1957 optv values to 5/- m.m. Postage due sets. (72) Cat. £100 {CC} US5	£20
8945		1876-1935 Used accumulation(332) including 1889 10s, 1902 2s, mixed condition, some postmark interest {CC} US	£96
8946		1876-1954 Mint and used collection on leaves(322) including 1884-91 CA set to 1s(3), 2s mint with many shades, 1898-1902 CA 5s mint, 2s, 5s used, 1907-13 MCA set mint, 1938-43 set mint and used, 1948 set mint and used, RSW set mint and used, mainly fine {CC} US3	£245
8947		1876-1965 Collection on leaves(313) including 1884-91 CA set used, 1889-94 CA 20s(2) used, 1902 CA set to 10s mint, the 2s, 5s, 10s are washed, 1913 MCA 20s fically used, 1928 Castle set used, the 1 1/2d is mint, Togo optv values to 5s used, later with Ghana, some duplication, mixed condition {CC}	£200
8948		1876-1968 Mint and used collection(few 100s) including 1876 CC 1d to 6d used, 1884-91 values to 2s(2) used, 1889-94 5s, 20s used, GV values to 5s mint, 1935 Silver Jubilee set mint, 1948 set used, later with Ghana, mixed condition {CC} US	£192
8949		1876-1969 Mint and used collection on leaves(few 100s) including 1876-84 CC perf 14 set used, 1884-91 CA set to 1s mint, set to 2s used, 1889-94 10s, 20s(3) used, 1898-1902 CA set to 10s ex 2d used, 1902 CA values to 2s used, 1913-21 MCA values to 5s used, 1921-4 Script set to 5s used, 1935 SJ set used, 1938-43 set to 10s mint and used, 1948 RSW set mint and used, 1948 set to 10s mint and used, Ghana, mixed condition {CC} US	£288
8950	4-8	1876-84 CC 1/2d to 6d set(5) fine mint, very fresh colours Cat. £905 {MH} US4 PH Plate 15	£316

Lot No	Cat No	Description	Estimate
Gold Coast - continued			
8951		1878-1980 - & GHANA: A mint & used collection on Hagner pages from QV 1d blue mint, odd KEVII vals to 6d used, a few low value KGV, then 1938 x 11 mint KGV pictorial values to 10/-, 1948 set mint, RSW pair & UPU set mint, 6 x QEII pictorial vals used to 10/-, then a good range of Ghana issues from QEII opt vals to 10/- later commems to £1 mint, etc. To be developed!?(c140) Cat. £200 {MX}	£60
8952	11 12 15 17	1884 QV wmk Crown CA 1/2d green, 1d carmine, 3d olive & 6d orange fine fresh colours m.m. (4) Cat. £72 {MH} US3	£28
8953	11-19	1884 QV wmk Crown CA set with extra 3d, 6d & 1/- listed shades, very fine & fresh (4d with overall toned gum) l.m.m. (12). Cat. £285 {MH} US3 PH Plate 15	£112
8954		1884-1935 Balance collection on New Imperial album pages mint & used in mixed condition incl: QV 1884 to 1/- used. EwdVII to 1/- GV defins to 1/- & 1928 Castle short set to 2/- SG103-111. 1935 SJ mint set. Cat. £160. (59). {CC}	£50
8955		1884-1953 Mixed collection on mint and f.u. all with small h/r. Mint - SG28-29, SG117-119, SG149-152 and SG165. Used - SG12, SG14, SG103-111, SG113, SG117-119, SG134a, SG149-152 and SG165. (31) Cat. £80 {CC}	£54
8956		1884-1959 - & Ghana: A used collection on 4 leaves, from QV with values to 10/-(1889), 1903 1d opt, KEVII vals to 5/-, KGV vals to 2/- & 2/6(small fault). KGV pictorial values to 10/-, QEII vals to 10/- & Ghana overprint values to 5/- used + a 10/- mint plus a few early commems. A very clean collection & good base for expansion.(124) {U} US	£96
8957	11-19	1884-91 CA set to 2s plus shades to 1s(16) mint, some small faults Cat. £397 {MH} US3	£54
8958	11-19a	1884-91 set to 2s (yellow-brown with toned gum), apparently complete for all shades, a few with yellowed gum, m.m. (17) Cat. £510 {MH} US2 PH Plate 15	£136
8959	12 & 13b	1884-91 QV Definitive vals - SG12 - 1d Rose-Carmine and SG13b - 2d Slate, mint small h/r. (SG12 - 1d has small pencil annotation on back). (2) Cat. £29 {MH}	£17
8960	12a & 16a	1884-91 QV Definitives SG12a - 1d Carmine (1 nibbled perf at top) and SG16a - 4d Rosy Mauve (3 toned perfs on back), mint small h/r. (2) Cat. £49 {MH} US3	£15
8961		1886-1918 Postmark collection on leaves(66), mainly QV issues including ANAMABOG, ADDAH in blue, AXINI in red, AKUSE in blue, BUASI(rare), CAPE COAST, HALF ASSINIE, KINTAMPO(rare), PRANI-PRANI. A most attractive lot, mainly very fine {CC} US	£288
8962	17	1889 6d orange. v.l.m.m. Cat. £29 {MH} US3	£12
8963	20	1889 1d on 6d orange fine used Cat. £60 {U} US	£28
8964	22	1889 5/- dull mauve & blue l.m.m. Cat. £90 {MH} US3	£37
8965	22	1889-94 CA 5s dull mauve and blue used, Div. Court cancel Cat. £32 {U} US3	£7
8966	22	1889-94 5s dull mauve and blue, centred to NW, h/r, fresh m.m. Cat. £90 {MH} US2	£30
8967	25	1889-94 CA 20s dull mauve and black/red fine used Cat. £40 {U} US	£20
8968	25	1889-94 CA 20s dull mauve and black/red fine used Cat. £40 {U} US	£20
8969	25	1894 20/- dull mauve & black/red f.u. Cat. £40 {U} US3	£15
8970	25	1894 20/- dull mauve & black/red f.u. Cat. £40 {U} US3	£15
8971	32	1898 2/- green & carmine good to fine used. Cat. £60 {U} US3	£13
8972	26-36	1898-1901 QV wmk Crown CA values fine mint with 1/2d SG26, 2d SG27b, 3d & 6d SG29-30, 5/- SG33. 1901 surch pair SG35 & 36 (7). Cat. £210 {MH} US3 (image available online only)	£68
8973	26-32	1898-1902 set to 2s (centred to NW), gum toning on most, m.m. (8) Cat. £165 {MH} US2	£39
8974	31	1898-1902 CA 1s green and black used, small faults Cat. £50 {U} US	£14
8975	32	1898-1902 CA 2s green and carmine v.f.u. Cat. £60 {U} US	£34
8976	33	1898-1902 CA 5s green and mauve used, light wrinkling Cat. £75 {U} US	£28
8977		1898-1954 Mainly mint collection on Prinz sheets(65) including 1921-4 Script set to 5s, 1935 Silver Jubilee set, 1948 set to 10s, RSW set, 1952-4 set to 10s, a fine lot {CC} US3	£51
8978		1898-1954 Mint and used collection on leaves(60) including 1935 Silver Jubilee set mint, 1948 set used, 1952 set used, mainly fine {CC} US2	£42
8979	31	1899 1/- green & black f.u. Cat. £50 {U} US3	£17
8980	31	1899 1/- green & black f.u. Cat. £50 {U} US3	£17
8981	33	1900 5/- green & mauve f.u. Cat. £75 {U} US3	£24
8982	35	1901 1d on 2 1/2d dull mauve & ultramarine. u.m. Cat. £16 {UM} US3	£10
8983	35-36	1901 QV Definitive surcharged vals - 1d on 2 1/2d Dull Mauve & Ultramarine and 1d on 6d Dull Mauve & Violet, mint small h/r. (SG35 - 1d on 2 1/2d has small pencil annotation on back and overall light gum toning). (2) Cat. £32 {MH}	£19
8984	35-6	1901 1d on 2 1/2d (2, one heavy smudged surcharge) and 1d on 6d (3, incl. one with 'P' almost omitted and ONE scratched out), mint/o.g. {MH} US2 (image available online only)	£42
8985	38-45	1902 EwdVII wmk Crown CA short set to 2/- mint, 1/2d as left marginal block of 4, (11). Cat. £75 {MH} US	£36
8986	38-46	1902 E7 wmk Crown CA short set to 5/- (excl 2/- SG45), m.m. (8). Cat. £165 {MH} US3 (image available online only)	£58
8987	38-46	1902 E7 wmk Crown CA short set to 5/- 1/- & 2/- with slight faults rest fine m.m. (9) Cat. £150 {MH} US3 (image available online only)	£41
8988	38-46	1902 CA set to 5s mint(9), the 2d has a small surface mark Cat. £200 {MH} US5	£39
8989	40	1902 2d dull purple & orange red m.m. Cat. £50 {MH} US3	£17
8990	46	1902 5/- green & mauve l.m.m. Cat. £75 {MH} US3	£27
8991	46	1902 EwdVII wmk Crown CA 5/- green & mauve very fine l.m.m. Cat. £75 {MH} US	£43
8992	48	1902 KEVII wmk Crown CA 20c purple & black on red bottom left corner marginal very fine l.m.m. Cat. £250 {MH} US PH Plate 15	£147
8993	48	1902 CA 20s purple and black/red mint, creased Cat. £250 {MH}	£48
8994	38/54	1902-06 E7 wmk Crown CA part set 1/2d-3d 1/- & 2/- SG38-42, 44-45. The 1/- a little faded the rest fine cds used. 1904 wmk MCA 1/2-2d, 3d x 2 & 6d. Cds used. (13) Cat. £95 {U} US5	£20
8995		1902-35 Mint collection(85) lightly duplicated inc Silver Jubilee two sets, also a few Togo optv(19) mint or used, mainly fine {CC} US	£48

Lot No	Cat No	Description	Estimate	Lot No	Cat No	Description	Estimate
Gold Coast - continued							
8996	49-57	1904 E7 wmk MCA set fine & fresh appearance mint, (7) Cat. £200 {MH} US3 (image available online only)	£68	9041	103-112	1928 KGV and Christiansborg Castle set of 10 vals ½d to 5s, mint small h/r. Very fresh lovely bright colours. (10) Cat. £120 {MH}	£82
8997	49-57	1904 EwdVII wmk MCA mint set with extra 2d chalky SG51ab. h/r. Cat. £200 {MH} US	£89	9042	103-12	1928 Christianborg Castle set 2d with couple toned perfs, m.m. (10). Cat. £120 {MH} US3	£41
8998	50-57	1904 E7 wmk MCA part set (excl ½d SG49), mint, 1d chalky 50b, both 2d (51b h/r & tone marks), 3d & 6d on chalky, 2/6d very fine l.m.m. (7). Cat. £270 {MH} US3 PH Plate 15	£89	9043	103-12	1928 Christianborg Castle set (Excl 2½d) 1½d as joined pair, cds f.u. (10). Cat. £60 {U} US3	£21
8999	51a	1904 EwdVII 2d dull purple & orange red wmk MCA on chalky, cds used with "Damaged Frame & Crown" variety not listed on chalky paper. Slightly soiled surface & blunt perfs on right side. Cat. £150 {U}	£50	9044	103-12	1928 Castle set(10) fresh m.m. Cat. £120 {MH} US3	£82
9000	49-57	1904-06 MCA set plus chalky papers complete(11) fresh m.m. Cat. £447 {MH} US3	£170	9045	103-12	1928 Castle set(10) fine used Cat. £70 {U} US	£38
9001	49-57	1904-06 MCA set(7) mint, some are heavily mounted Cat. £200 {MH} US4	£51	9046	103-12	1928 Castle set(10) mint, the 6d has tone spots on gum Cat. £120 {MH} US4	£38
9002	50b-54a	1904-06 EwdVII wmk MCA 1d chalky, 2d ord, 3d & 6d chalky, mint. 2d with crease. h/r. (4). Cat. £115 {MH} US	£36	9047	113-116	1935 KGV - Silver Jubilee set of 4v, lightly MM, trace of large hinge. Cat. £28 {MH} US	£12
9003	52	1904-06 MCA 2½d dull purple and ultramarine used, heavy Accra 22 May 1907 c.d.s. Cat. £85 {U} US	£38	9048	113-116	1935 KGV Silver Jubilee set of 4 vals 1d to 1s, mint small h/r. Very fresh bright colours. (4) Cat. £28 {MH}	£17
9004	53a,54,57	1904-6 KEVII Crown CA Definitives 3d to 2/6 m.m. (3) Cat. £120 {MH} US6	£27	9049	113-16	1935 Silver Jubilee set good used. Cat. £80 {U} US	£36
9005	59-68	1907 E7 wmk MCA set with both shades of 6d & both 2/- SG64a & 66a, fine m.m. (12). Cat. £260 {MH} US3 PH Plate 15	£89	9050	113-6	1935 Silver Jubilee set used, slight perf faults Cat. £80 {U} US3	£17
9006	59-68	1907-13 MCA set plus ½d shade complete(11) fine mint Cat. £220 {MH} US3	£82	9051	113-6	1935 KGV Silver Jubilee set f.u. Cat. £80 {U} US	£40
9007	59-68	1907-13 EwdVII wmk MCA colour change set mint with extra ½d shade, 2/6d & 5/- both very fine l.m.m. ((11). Cat. £245 {MH} US PH Plate 15	£116	9052	113-6	1935 Silver Jubilee set fine used, the 1d has a few short perfs Cat. £80 {U} US	£38
9008	59-68	1907-13 MCA set plus ½d shade mint(11), the 2/6d is heavily mounted Cat. £220 {MH} US5	£54	9053	113-6	1935 Silver Jubilee set fine used, the 1d has a couple of short perfs Cat. £80 {U} US	£38
9009		1908-18 Lovely fresh bright small collection of mint issue on 1 stock card - SG70 - 1d KEVII, SG71-81 - ½d to 2s.6d plus SG72a - 1d Scarlet, SG74a - 2d Slate-Grey, SG77b - 3d White back, SG79c - 1s On Blue-Green, Olive back, SG79d - 1s On Emerald back and SG85 - 1d on 1d Red ovpt "War Tax One Penny", mint small h/r. (16) Cat. £140 {MH} US	£85	9054	113-6	1935 Silver Jubilee set fine m.m. Cat. £28 {MH}	£16
9010	71-84	1913 GV wmk MCA basic set of 12 to 20/- fine & fresh m.m. the 20/- with some h/r. (12). Cat. £275 {MH} US3 PH Plate 15	£96	9055	113-6	1937-49 KGV 1938 set to 10/- plus all KGV period commems, very fine mint(24) Cat. £82 {MH} US5	£19
9011	83	1913 10/- green & red/green m.m. Cat. £70 {MH} US3	£27	9056	120-32	1938 GVI definitive basic set unchecked for perfs cds used. (13). Cat. £70 {U} US3	£28
9012		1913-21 KGV Definitive Wmk Multi Crown CA vals SG71-77 - ½d - 3d, SG77b - 3d White back, SG78 - 6d, SG79 - 1s Black/Green, SG79d - 1s On Emerald Back, SG79e - 1s (Die II) on Emerald Back and SG80 - 2s, f.u. with small h/r. (11) Cat. £23 {U}	£13	9057	120-32	1938 GVI definitive set m.m. with h/r. (13) Cat. £40 {MH} US	£18
9013		1913-21 KGV Definitive vals - SG71 - ½d Green, SG76 - 2½d Bright Blue, SG78 - 6d Dull & Bright Purple and SG79 - 1s Black/Green, mint small h/r. Fresh bright colours. (4) Cat. £37 {MH}	£23	9058	120-32	1938 GVI definitive set cds fine used. (13) Cat. £70 {U} US	£36
9014	71/9e	1913-21 ½d, Die 2 3d and 1s, plus 1s olive back, fine m.m. Cat. £91 {MH} US2	£35	9059	120-32	1938 GVI definitive set fresh looking m.m. with some h/r. (12). Cat. £40 {MH}	£20
9015	71-84	1913-21 MCA set to 20s with all shade and Die varieties as listed except the unpriced SG 77d,82d(31) fresh m.m., very fine. A difficult set to assemble Cat. £1042 {MH} US3	£409	9060	130	1938 2/- blue & violet perf 12. f.u. Cat. £30 {U} US3	£12
9016	81a	1913-21 KGV Definitive 2s.6d Black & Red/Blue (Die II), mint small h/r. Fresh bright colours. Cat. £48 {MH} US	£28	9061	130	1938 KGV 1 - 2s blue and violet, wmk MSCA, perf 12. Fine used, small h/r. Cat. £30 {U} US2	£11
9017	82	1913-21 MCA 5s green and red/yellow fine used Cat. £75 {U} US	£38	9062	131	1938 5/- olive green & carmine perf 12 line. f.u. Cat. £38 {U} US3	£16
9018	82e	1913-21 5s green and red on pale yellow, gum bend, fresh m.m. Cat. £110 {MH} US2	£35	9063	131	1938 5/- olive green & carmine perf 12 line. l.m.m. Cat. £110 {MH} US3	£30
9019	83	1913-21 KGV Definitive 10s Green & Red/Green, mint small h/r. Fresh bright colours. (o/c SE and small pencil annotation on back) Cat. £70 {MH} US	£43	9064	131	1938 5/- olive green & carmine perf 12 line. f.u. Cat. £38 {U} US3	£16
9020	83a	1913-21 MCA 10s green and red, olive back, fine used Cat. £120 {U} US (image available online only)	£58	9065	120-132	1938-42 KGV 1 - full set of 13v, ½d to 10s, lightly MM with h/r or hinge trace. Cat. £40 {MH} US4	£12
9021	83a	1913-21 MCA 10s green and red/blue green fine used, c.d.s. pmk plus blue crayon line Cat. £120 {U} US (image available online only)	£58	9066	120-132	1938-43 KGV Pictorial set of 13 vals ½d to 10s, mint small h/r. Very fresh bright colours. (13) Cat. £40 {MH}	£27
9022	84	1913-21 KGV Definitive 20s Purple & Black/Red, mint small h/r. Fresh bright colours. (o/c SE) Cat. £180 {MH} US PH Plate 15	£110	9067	120-132	1938-43 KGV Pictorial set of 13 vals ½d to 10s, f.u. with small h/r. (13) Cat. £70 {U}	£48
9023	84	1913-21 MCA 20s purple and black/red fine used, smudged cancel Cat. £160 {U} US PH Plate 15	£77	9068	120-132	1938-43 KGV Pictorial set of 13 vals ½d to 10s, f.u. with small h/r. (SG128 - 1s has 2 toned perfs at top). (13) Cat. £70 {U} US5	£20
9024	84	1913-21 MCA 20s purple and black/red fine used, c.d.s. plus blue crayon line Cat. £160 {U} US PH Plate 15	£77	9069	120-132	1938-43 KGV 1 - full set of 13v, ½d to 10s with various perfs. Perf 12x12: ½d, 1d, 1½d, 3d, 4d, 6d, 9d & 1s. Perf 12x11½d: 2d, 2s & 5s. Lightly MM with hinge trace (h/r on ½d). Cat. £190 {MH} US5	£48
9025	84	1913-21 MCA 20s purple and black/red fine used, KOFORI- pmk, blue crayon line Cat. £160 {U} US PH Plate 15	£77	9070	120-32,etc	1938-43 Set with all perf vars and 1948 set(37) fine mint Cat. £471 {MH} US2	£118
9026	84	1913-21 KGV Definitive - 20s Purple & Black/Red, f.u. with small h/r. (o/c E and small pencil annotation on back) Cat. £160 {U} PH Plate 15	£105	9071	130-131	1938-43 KGV Pictorial issues 2s Blue and Violet P12 and 5s Olive-Green & Carmine P12, f.u. with small h/r. (2) Cat. £68 {U} US6	£17
9027	84	1913-21 KGV Definitive - 20s Purple & Black/Red, f.u. with small h/r. (o/c SW) Cat. £160 {U} PH Plate 15	£110	9072		1939-1941 CENSORED MAIL: Nice group of GVI period covers all censored with 'PASSED BY CENSOR GOLD COAST' censor marks in red numbered '5', (3 covers), '6', '7' & '8'. Originations inc KIDJEBI, KUMASI, OSINO, OBUASI, CAPE COAST & TAKORADI. Five sent to the UK and one to SOUTHERN RHODESIA. (6 covers) {C} US9	£17
9028	84	1913-21 KGV Definitive - 20s Purple & Black/Red, f.u. with small h/r. (Small pencil annotation on back) Cat. £160 {U} PH Plate 15	£110	9073		1939-1941 CENSORED MAIL: Nice group of GVI period covers all censored mostly with 'PASSED BY CENSOR GOLD COAST' censor marks in red numbered '5', (4 covers), '8', '9' (in blue) & one with a printed 'OPENED BY EXAMINER OO/33' censor strip. Originations inc APAM, ACCRA, APONG, KETA & SHANTI inc on registered. All sent to the UK. (7 covers) {C} US9	£19
9029	8b2	1913-21 MCA 5s green and red/yellow, white back fine used Cat. £70 {U} US	£38	9074	130-132	1940 KGV 1 - 2s, 5s & 10s (top 3 values) from longer set, perf 11½x12. Good to fine used, h/r. Cat. £79 {U} US2	£27
9030	83a	1916 10/- green & red/blue green with olive back. f.u. Cat. £120 {U} US3	£45	9075	125a	1942 GVI 4d magenta in part sheet of 54 (only missing top row) some perf seperation between rows 5&6. Lower margin creasing. All stamps fine u.m. {UM}	£20
9031	80b	1921 2/- purple & blue/blue Die II. f.u. Cat. £75 {U} US3	£30	9076	133-134a	1946 KGV Victory issue set of 2 vals 2d and 4d Perf 13½x14 and set of 2 Perf 13½, mint small h/r. (SG134 - 4d P13½x14 has 2 p/p at bottom). Fresh bright colours. (4) Cat. £36 {MH}	£22
9032	80b	1921 2/- purple & blue/blue Die II. f.u. Cat. £75 {U} US3	£30	9077	133-34	1946 GVI Victory pair much scarcer perf 13½x14 m.m. & cds f.u. Cat. £45 {MX}	£28
9033	80b	1921 2/- purple & blue/blue Die II. f.u. Cat. £75 {U} US3	£30	9078		1947 British Commonwealth 1947 UPU Blue Presentation Folder for Gold Coast containing 1938 definitive set of 13 & Victory pair. 300 were produced for each country represented. The majority were red (250) & 50 in blue. Some countries had all 300 in blue. Gold Coast had 250 in red & 50 in blue making this very rare. The folder is in excellent condition with very light wear to the spine. Includes an article from GSM Nov 2011. {X} US5 (image available online only)	£149
9034	100a	1921-24 KGV Definitive - 15s Dull Purple & Green (Die II), mint small h/r. Lovely fresh bright colours. (o/c SE) Cat. £180 {MH} US PH Plate 15	£110	9079	135/46	1948 Definitives u.m. Cat. £85 {UM} US3	£38
9035	86-95	1921-24 KGV Definitives Wmk Multi Script CA vals ½d to 1s, mint small h/r. Fresh bright colours. (9) Cat. £28 {MH}	£17	9080	135-144	1948 KGV 1 - pictorial set to 2s, mint, h/r. Cat. £30 {MH} US2	£11
9036	86-97	1921-24 KGV Definitives Wmk Multi Script CA vals ½d to 2s.6d (Missing SG90 - 2½d and SG96 - 2s), f.u. with small h/r. (SG97 - 2s.6d has horizontal crease). (8) Cat. £60 {U}	£22	9081	135-144	1948 KGV 1 - short set of 10v to 2s, lightly MM, some with somewhat large h/r. Cat. £28 {MH} US	£11
9037	97	1921-24 KGV Definitive Wmk Multi Script CA - 2s.6d Black & Red/Blue, f.u. with small h/r. Cat. £50 {U}	£33	9082	135-146	1948 KGV 1 - full set of 12v to 10s, good to fine used, h/r. Some slight paper wrinkling on a couple of values. Cat. £48 {U} US2	£16
9038	98	1921-24 KGV Definitive Wmk Multi Script CA - 5s Green & Red/Pale Yellow, mint small h/r. Cat. £85 {MH}	£58	9083	135-146	1948 KGV Pictorial set of 12 vals ½d to 10s, f.u. with small h/r. (12) Cat. £48 {U}	£30
9039	103-112	1928 KGV set of 10 to 5/-, very fine used Cat. £60 {U} US	£34	9084	135-146	1948 KGV Pictorial set of 12 vals ½d to 10s, mint small h/r. Very fresh bright colours. (12) Cat. £85 {MH}	£58
9040	103-112	1928 KGV and Christiansborg Castle set of 10 vals ½d to 5s, mint small h/r. Very fresh bright colours. (10) Cat. £120 {MH} US	£73	9085	135-146	1948 KGV 1 - full set of 12v, ½d to 10s, lightly MM, hinge trace. Cat. £85 {MH} US5	£21
				9086	135-146	1948 KGV 1 - full set of 12v, ½d to 10s, lightly MM, small h/r or hinge trace. Cat. £85 {MH} US4	£25
				9087	135-146	1948 KGV pictorial set of 12 vals ½d to 10s, f.u. with small h/r. (12) Cat. £48 {U} US4	£16

Lot No	Cat No	Description	Estimate
Gold Coast - continued			
9088	135-146	1948 KGVI Pictorial issue set of 12 vals 1/2d to 10s, f.u. with small h/r. Average centring. (12) Cat. £48 {U} US5 (B) £13	
9089	135-46	1948 GVI definitive set m.m. (12) Cat. £85 {U} US3 £29	
9090	135-46	1948 GVI definitive set fine used (2d joined pair). (13) Cat. £48 {U} US3 £17	
9091	135-46	1948 GVI pictorial set very fine u.m. (2/- m.m.). (12) Cat. £85 {UM} US3 £34	
9092	135-46	1948 GVI definitive set m.m. some h/r. (13). Cat. £85 {MH} US £36	
9093	145	1948 5/- purple & black u.m. Cat. £48 {UM} US3 £21	
9094	145	1948 KGVI - 5s purple and black, lightly MM, h/r. Cat. £48 {MH} US £21	
9095	147-148	1948 KGVI - RSW set of 2v, lightly MM, hinge trace. Cat. £38 {MH} US £17	
9096	147-148	1948 KGVI RSW set of 2 vals 1 1/2d Scarlet and 10s Grey-Olive, f.u. with small h/r. (2) Cat. £55 {U} £36	
9097	147-148	1948 KGVI RSW set of 2 vals 1 1/2d Scarlet and 10s Grey-Olive, mint small h/r. (2) Cat. £38 {MH} £24	
9098	147-48	1948 Silver Wedding pair cds fine used. Cat. £55 {U} US £31	
9099	147-8	1948 RSW set v.f.u. tied to piece Cat. £55 {U} US £28	
9100	147-8	1948 Silver Wedding pair m.m. Cat. £38.3 {MH} US5 (B) £10	
9101	148	1948 KGVI RSW 10s Grey-Olive, mint small h/r. Lovely fresh bright colours. Cat. £38 {MH} US £21	
9102	135/152	1948-49 KGVI set of 12 plus UPU set of 4, very fine used (16) Cat. £58 {U} US £24	
9103	D5/8	1951-52 Dues. f.u. Cat. £140 {U} US3 £57	
9104	153-64	1952 QEII definitive set with extra 1/2d shade m.m. (13). Cat. £70 {MH} US3 £23	
9105	162	1952 QEII 2/- brown olive & carmine very fine u.m. left marginal block of 4. Cat. £76 {UM} US3 £30	
9106	164	1952 QEII 10/- black & olive green very fine u.m. right marginal block of 4. Cat. £128 {UM} US3 £51	
9107	153-164	1952-54 QEII pictorial set of 12 vals 1/2d to 10s, superb u.m. (12) Cat. £70 {UM} £49	
9108	153-164	1952-54 QEII pictorial set of 12 vals 1/2d to 10s, f.u. with small h/r. (12) Cat. £26 {U} £16	
9109	163	1954 QEII - 5s purple and black, v.l.m.m., hinge trace. Cat. £30 {MH} US2 £11	

GREAT BRITAIN

9110	1/	1840-1935 A fine used collection on printed leaves. From a clean 4-margined 1d black, 3 x 1d red imperfs (two are 4 margined), later line engraved with 1/2d plate 10 & a small range of 1d red perfs & a 2d. Surface printed vals to 9d & 1/-, 1883 3d on 3d & 6d on 6d, 2/6 & 5/-, 1884 vals to 4d plus 6d, Jubilee set to 1/(both). KEVII to 5/(this very fine), KGV with vals to 2/6 & 5/- Seahorses, later re-engraved Seahorses 5/- & 10/-, 1924 Wembley mint, 1934 photogravure set, Silver Jubilee set of 4 m or u. A really sound base for development into a serious GB collection. A few heavy cancels but mainly very fine (98) {U} US £577	
9111		1840-1991 A mainly used collection on 25 double sided Hagner sheets, from poor 1840 1d black & fair 3 margined 2d blue, QV duplicated definitives to 1/-, KEVII to 1/(-), KGV definitives to 1/-, Wembleys, PUC low vals, 1934 to 1/-, re-engraved Seahorses set of 3 (V.Fine), KEVIII, KGVI definitives to 10/- ultramarine (6) 10/- dark blue & £1, RSW pair mint (£1 unmounted), KGVI commems sets & Festival High Vals to £1(2), then good QEII range of a few definitives & most commems of the period. A really useful lot ideal for breaking for club packet/approvals, Etc. (c1300). Cat. £4950 HEAVY/OVERSIZE LOT - OVERSEAS SHIPPING SURCHARGE APPLIES {U} £600	
9112		1854-1936 Balance collection on New Imperial album pages mint & used in mixed condition incl: 49 Plate 1d reds, surface printed odds with 3d rose P19, 6d mauve P18 SG109. 1/- green P14. 1880 to 2d pale rose SG164-68. 1887 Jubilees to 1/- green. EwdVII to 1/- x 2. GV Simple Cypher to 1/- Seahorses 2/6d x 3 & 5/-, 1924 Wembley pair u.m. 1929 UPU set of 4 m.m. Re-engraved Seahorses 2/6d & 5/-, SJ set m.m. {CC} £150	
9113		1867-1948 Forgeries of most of the high values issued in each reign from QV to KGVI. Retail price c£35. Total of 28 'stamps'. {F} £35	

GREAT BRITAIN - QV (LINE ENGRAVED)

For more lots, please see the GALLERY section at the front of the catalogue

9114		1839 TREASURY COMPETITION outline of Queen's head and shoulders in oval on octagonal background in black (pair), purple and vermilion (crease) by JAMES BOGARDUS and FRANKLIN COFFIN, the original die was found in Rowland Hills family papers in 1929, and reprints were made (some in Phillips collection). See SG Specialised Vol. 1 Part 1, pages 6 and 7. Information enclosed. {E} US PH Plate 26 £712	
9115		1840 ENGINE-TURNED BACKGROUND TRIAL by Perkins & Heath, the 1936 reprint in PURPLE, traces of age spotting on reverse only mentioned for accuracy, o/wise very fine. SG Spec. DP9c. Very scarce. Cat. £1500 {E} US (image available online only) £1513	
9116		1840 1d black, BD with blue maltese cross & 1d black (VR official), AH with red maltese cross (SG value £22,500 for genuine example). Both with clear 'FORGERY' on reverse. Nice, clean, 4 margined examples. {F} £15	
9117		1840 Embossed Essay for Stamping Paper by Charles Whiting, based on William Wyon medal in black. Similar to illustration in SG Specialised Vol. 1, Part 1, page 15. Scarce and very fine. Cat. £2000 {E} US PH Plate 26 £1068	
9118	1	1840 1840 1d intense black, plate 4, JI, 4 small to good margins, red MC, traces of brownish gum on reverse, fine used. Cat. £575 {U} US2 PH Plate 16 £169	
9119	1	1840 1d intense black, plate 2, TF, 4 good margins, except very close at bottom, 2 guide dots beneath SE square, neat red MC at top, fine used. SG Spec. AS13. Cat. £525 {U} US2 PH Plate 16 £169	
9120	1	1840 1d intense black, plate 8, ED, 4 small margins, red MC, fine used. Expertised on reverse A. ROIG(?). SG Spec. AS48. Cat. £700 {U} US2 PH Plate 16 £194	
9121	1	1840 1d intense black, plate 1b, PD, 4 very good margins, red MC, with 'burr' rubs ('NE' joined), faint trace of horizontal crease mentioned for accuracy, fresh, fine used. SG Spec. AS4g. Cat. £550 {U} US PH Plate 16 £255	

Lot No	Cat No	Description	Estimate
Great Britain - QV (Line Engraved) - continued			
9122	1	1840 1d intense black, plate 4, TI, 4 tiny/small margins, light red MC, fine used. Cat. £550 {U} US PH Plate 16 £236	
9123	1	1840 1d intense black, plate 5, PC, 4 small to large margins, red MC, fresh, v.f.u. Cat. £550 {U} US PH Plate 16 £288	
9124	1	1840 1d intense black, plate 8, BL, 4 mostly very good margins, with constant variety 'double lines' in margin above 'B', crisp red MC, very fine used. SG Spec. AS48c. Cat. pro rata £725. {U} US PH Plate 16 £384	
9125	1	1840 1d intense black, plate 5, OF, 4 tiny to good margins, couple of small thin spots, small corner stain, h/r, most o.g. RARE. Cat. £17500 {MH} US PH Plate 16 £1922	
9126	1c	1840 1d intense black, plate 6, EG, 4 small to (mostly) very good margins, horizontal and vertical guide lines in NE corner, bold full black MC, trace of red cancel (additional Maltese Cross?) in SW corner, fresh, fine used. Cat. £550 {U} US6 PH Plate 16 £154	
9127	2	1840 1d black, plate 8, GK, 4 good neat margins, light black MC, very fresh, v. fine used. Cat. £525 {U} US3 PH Plate 16 £248	
9128	2	1840 1d black, plate 4, JC, 4 tiny to large margins, shows various typical 'black spots', red MC, fine used. Cat. £475 {U} US2 PH Plate 16 £169	
9129	2	1840 1d black, plate 5, OF, 4 very good to large margins, weak side lines, neat black MC, very fresh, v. fine used. Cat. £375 {U} US3 PH Plate 16 £299	
9130	2	1840 1d black, plate 2, JB, 4 small margins, red MC, fine used. Cat. £425 {U} US2 PH Plate 16 £118	
9131	2	1840 1d black, plate 3, TL, 4 close (at top right) to huge margins, neat red MC, very fresh, v.f.u. Cat. £550 {U} US3 PH Plate 16 £310	
9132	2	1840 1d black, plate 1b, MK, close at lower left, o/wise 4 large margins, with NON-COINCIDENT RE-ENTRY, red MC, v. fine used. SG Spec. AS5b. Cat. £525 {U} US3 PH Plate 16 £310	
9133	2	1840 1d black, plate 1a, GK, excellent margins, very fresh, crisp red MC, v.f.u. Cat. £425 {U} US3 PH Plate 16 £346	
9134	2	1840 1d black, plate 6, AL, 4 small to very good margins, some typical 'dots' noted, bold black MC, fine used. Cat. £400 {U} US2 PH Plate 16 £152	
9135	2	1840 1d black, plate 5, BG (scratches in 'B' square), 4 tiny (at right) to very good margins, neat red MC, v.f.u. Cat. £450 {U} US2 PH Plate 16 £152	
9136	2	1840 1d black, plate 9, SJ, 4 small margins (very close at lower right), light black MC, fine used. Cat. £625 {U} US2 PH Plate 16 £136	
9137	2	1840 1d black, plate 3, IK, 4 mostly tiny margins, neat distinctive WELSHPOOL red MC, fresh, fine used. SG Spec. AS20uk. Cat. £3000 {U} US2 PH Plate 16 £571	
9138	2	1840 1d black, plate 1a, EL, 4 small to large margins, tied to 12 MAY 18400 small part insurance company EL by neat red MC, surface facial abrasions, but a scarce early date. SG Spec. A1 (2) tf. Cat. £3250 on cover. {U} US3 (image available online only) £358	
9139	2	1840 1d black, plate 2, PJ, 4 neat margins, light red MC, fresh, fine used. Cat. £425 {U} US PH Plate 16 £240	
9140	2	1840 1d black, plate 3, OG, 4 good margins, suffused red MC, f.u. Cat. £550 {U} US PH Plate 16 £192	
9141	2	1840 1d black, plate 6, GL, 4 small to huge margins, some typical black 'spots', red MC, fine used. Cat. £450 {U} US PH Plate 16 £308	
9142	2	1840 1d black, plate 5, RH, 4 tiny to large margins, neat red MC, fine used. Cat. £450 {U} US PH Plate 16 £221	
9143	2	1840 1d black, plate 5, PF, 4 small to good margins, neat red MC, fresh, fine used. Cat. £450 {U} US PH Plate 16 £260	
9144	2	1840 1d black, plate 4, TG, 4 small to huge margins, light red MC, fresh, v.f.u. Cat. £475 {U} US PH Plate 16 £288	
9145	2	1840 1d black, plate 2, KH, 4 small margins, neat red MC, slight overall yellowing, v.g.u. Cat. £425 {U} US PH Plate 16 £164	
9146	2	1840 1d black, plate 4, CA, 4 small to good margins, full central red MC, fine used. Cat. £475 {U} US PH Plate 16 £255	
9147	2	1840 1d black, plate 3, HK, 4 tiny to large margins, crisp red MC, fresh, fine used. Cat. £550 {U} US PH Plate 16 £255	
9148	2	1840 1d black, plate 6, IJ, 4 tiny/small margins, red MC, fine used. Cat. £450 {U} US PH Plate 16 £182	
9149	2	1840 1d grey-black, plate 1a, LH, 4 small to good margins, neat light red MC, fresh, fine used. Cat. £550 {U} US PH Plate 16 £274	
9150	2	1840 1d black, plate 3, OF, 4 tiny even margins, crisp red MC, fresh, fine used. Cat. £550 {U} US PH Plate 16 £182	
9151	2	1840 1d black, plate 9, HJ, 4 small to good margins, red MC, fresh, fine used. Expertised (German) on reverse. Cat. £675 {U} US PH Plate 16 £279	
9152	2	1840 1d black, plate 7, TG, 4 tiny margins, faint red MC, fresh, fine used. Cat. £500 {U} US PH Plate 16 £173	
9153	2	1840 1d black, plate 2, OC, 4 tiny/small margins, light red MC, small shallow thin at upper left, o/wise fine used. Cat. £425 {U} US PH Plate 16 £158	
9154	2	1840 1d black, plate 2, GD, 4 tiny to large margins, red MC, fine used. Cat. £425 {U} US PH Plate 16 £212	
9155	2	1840 1d black, plate 1b, ME, 4 tiny to huge margins, strong suffused red MC, f.u. Cat. £450 {U} US PH Plate 16 £202	
9156	2	1840 1d black, plate 1b, TH, 4 small to good margins, neat red MC, very fresh, v.f.u. Cat. £450 {U} US PH Plate 16 £216	
9157	2	1840 1d black, plate 7, TG, 4 tiny margins, crisp red MC, fresh, fine used. Cat. £500 {U} US PH Plate 16 £168	
9158	2	1840 1d black, plate 1b, HA, 4 tiny to good margins, red MC, fresh, fine used. Cat. £450 {U} US PH Plate 16 £192	
9159	2	1840 1d black, plate 6, TG, 4 tiny (top right) to huge margins, with 'comma' after 'Y' flaw, red MC, suspicion of tiny thin at very top, o/wise v.f.u. Cat. £450 {U} US PH Plate 16 £173	
9160	2	1840 1d black, plate 8, MH, 4 small margins, watermark misplaced to SE corner, red MC, fresh, fine used. Cat. £575 {U} US PH Plate 16 £202	
9161	2	1840 1d black, plate 10, KA, 4 large margins except just cut away at SE corner, marginal inscription at left "...the Address a...", large portion of stamp at right is attached, neat black MC, v.g.u. Cat. £950 {U} PH Plate 16 £385	
9162	2	1840 1d black, plate 2, LE, 4 small to large margins, neat red MC, fine used. Cat. £425 {U} US PH Plate 16 £303	

Lot No	Cat No	Description	Estimate
Great Britain - QV (Line Engraved) - continued			
9163	2	1840 1d black, plate 7, RC, 4 small to good margins, h/r, part o.g. Cat. £13500 {MH} US PH Plate 16	£3516
9164	2	1840 1d black, plate 1b, HB, with listed original RE-ENTRY, 4 small to (mostly) large margins, crisp red MC, fresh, v.f.u. SG Spec. AS5a. Cat. £600 {U} US PH Plate 16	£490
9165	2	1840 1d black, plate 9, KC, 4 excellent margins, vertical guide lines through NE and SE corners, strong horizontal guide line through 'k' square and value, h/r, part o.g. RARE. Behr (2001, states is the intense black shade) and Brandon (2017) Cert. Cat. £20000 {MH} US PH Plate 16	£6408
9166	2	1840 1d black, plate 1b, IB, 4 good margins, neat full central black MC, fresh, fine used. Cat. £400 {U} US PH Plate 16	£490
9167	2	1840 1d black, plate 2, FD, 4 tiny to huge margins, stated to be RE-ENTRY at upper right, crisp red MC, v.f.u. Cat. £425 {U} US6 PH Plate 16	£126
9168	2	1840 1d black, plate 6, SG, 4 small margins, small closed tear at top and thinned where hinge removed, fresh, part o.g. Cat. £13500 {MH} US6 PH Plate 16	£752
9169	2	1840 1d Black Plate 4 M-G, 4 margin, just touching the M sq at bottom left, right margin huge with part of MH showing, Stuck to small piece, not tied, with full black MX. Very fine impression Cat. £375 {U} US5 PH Plate 16	£120
9170	2	1840 1d black, plate 2, IA, just about 4 margins, red MC and black lozenge-shaped (manuscript) cancels, v.g.u. Unusual. {U} US6 PH Plate 16	£100
9171	2var	1840 1d black, plate 3, EG, 4 small to large margins, nice original white vertical PLATE SCRATCH at middle right, red MC, fine used. Cat. £550 {U} US PH Plate 16	£245
9172	2c	1840 1d black, plate 6, EE, guide line in NE corner, 4 tiny margins except just touches at bottom right, crisp red MC, fresh, f.u. Cat. £475 {U} US2 PH Plate 16	£118
9173	2c	1840 1d grey-black, plate 1a, CA, showing moderate plate wear, 4 mostly very good margins, guide line in NE corner, crisp red MC, v.f.u. Cat. £450 {U} US2 PH Plate 16	£194
9174	2c	1840 1d black, plate 3, PA, guide line in NE corner, 4 tiny margins (just about clear at NW corner), neat red MC, v.g.u. Cat. £575 {U} US2 PH Plate 16	£102
9175	2c	1840 1d black, plate 1a, LG, guide line in NE corner, 4 tiny/small margins, very fresh, lovely sharp crisp red MC, fine used. Cat. £450 {U} US PH Plate 16	£178
9176	2e	1840 1d black, plate 1b, IF, 4 tiny (just clear at lower right) to large margins, horizontal guide through NE square and vertical guide line in SW corner, full very crisp black MC, fine used. Cat. £425 {U} US PH Plate 16	£205
9177	2Wi	1840 1d black, plate 1a, OF, 4 small neat margins, WATERMARK INVERTED, indistinct red MC, fine used. VERY SCARCE. Cat. £4000 {U} US2 PH Plate 16	£1691
9178	2wi	1840 1d black, plate 1b, OG, WATERMARK INVERTED, 4 small margins, slightly suffused red MC postmark, f.u. Cat. £2500 {U} US PH Plate 16	£734
9179	3	1840 1d grey-black, plate 3, RI, 4 small margins, red MC, fine used. Cat. £550 {U} US2 PH Plate 16	£152
9180	3	1840 1d greyish black, plate 7, AL, 4 tiny margins except just shaved at NE and SE corners, neat red MC, v.g.u. Cat. £500 {U} US2 PH Plate 16	£110
9181	3	1840 1d grey-black, plate 1a, KE (worn plate), 4 neat small margins, red MC, fine used. SG Spec. AS3. Cat. £525 {U} US2 PH Plate 16	£187
9182	3	1840 1d grey-black, plate 7, DA, 4 small to good margins, with DOUBLE LETTER D variety, slightly suffused red MC, fine used. SG Spec. AS47b. Cat. pro rata £600. {U} US PH Plate 16	£264
9183	3	1840 1d grey-black (very worn) plate 1a, EK, 4 small neat margins, trace of guide line in NE corner, crisp red MC, v.f.u. SG Spec. AS3. Cat. £525 {U} US PH Plate 16	£240
9184	3	1840 1d grey-black, plate 3, TI, 4 tiny to huge margins, crisp red MC, fresh, fine used. Cat. £550 {U} US PH Plate 16	£264
9185	3	1840 1d grey-black, plate 1a (worn plate), KA, 4 tiny (at right) to large margins, o.g. SG Spec. AS3. DIENA Cert. (1991). Cat. £22000 {MH} US PH Plate 16	£6408
9186	3	1840 1d greyish black, plate 6, TG, 4 very small margins, large part o.g. SG Spec. AS42. Cat. £16500 {MH} US PH Plate 16	£2626
9187	3	1840 1d grey-black, plate 1a, TJ, moderate plate wear, 4 small to large margins, crisp red MC, very fresh, v.f.u. Cat. £550 {U} US PH Plate 16	£445
9188	3	1840 1d grey-black (worn plate), plate 1a, AD, 4 good margins, with neat MAGENTA MC, fresh, v.f.u. With H F Johnson/H R HARMER Certs. (1951/2). SG Spec. AS3vd. Cat. £2250 {U} US PH Plate 16	£1024
9189	3	1840 1d grey-black (moderate plate wear), plate 1a, KB, 4 good to large margins, neat red MC, fresh, v.f.u. Cat. £550 {U} US PH Plate 16	£578
9190	3	1840 1d grey-black, plate 3, HI, 4 neat margins, crisp red MC, very fresh, v.f.u. Cat. £550 {U} US PH Plate 16	£423
9191	3	1840 1d grey-black, plate 11, IE, 4 tiny but clear margins, tiny faint tone spot at bottom on reverse mentioned for accuracy, neat black MC, fine used. RARE. Cat. £4600 {U} US PH Plate 16	£2092
9192	3	1840 1d grey-black, plate 2, BD, 4 small to good margins, neat light NUMBER 1 IN CROSS cancel, pressed vertical crease at right, expertised on reverse, f.u. BPA Cert. (1996). SG Spec. AS15 wa. Cat. £12000 {U} US PH Plate 16	£4450
9193	3	1840 1d grey-black (worn plate), plate 1a, RA, small to huge margins, light red MC, very fresh, v.f.u. Cat. £550 {U} US PH Plate 16	£445
9194	3	1840 1d grey-black, plate 11, BG, guide line in NE corner, 4 small margins (very close at top right), heavy black MC, v.g.u. RARE. Cat. £4600 {U} US PH Plate 16	£1424
9195	3c	1840 1d grey-black, plate 10, KJ, on THIN PAPER, guide line in NE corner, 4 small to good margins, neat black MC, fine used. SG Spec. AS67c. Cat. £1150 {U} US2 PH Plate 16	£253
9196	3c	1840 1d grey-black (moderate plate wear), plate 1a, PA, guide line in NE corner, 4 very good margins, neat light red MC, fresh, v.f.u. Cat. £575 {U} US PH Plate 16	£441
9197	4	1840 2d deep full blue, GD, 4 tiny margins, red MC, slight toning, v.g.u. Cat. pro rata £1400. {U} US2 PH Plate 16	£187

Lot No	Cat No	Description	Estimate
Great Britain - QV (Line Engraved) - continued			
9198	4	1840 2d deep full blue, plate 2, KF, 4 small to very good margins, crisp black MC, fine used. Cat. £1200 {U} US PH Plate 16	£467
9199	4	1840 2d deep full blue, plate 1, MK, 4 small margins, couple of small frame breaks, neat black MC, v.g.u. Cat. £1200 {U} US PH Plate 16	£312
9200	4	1840 2d deep full blue, plate 2, horizontal pair TF-TG, small to large margins all around, heavy black MC cancels, v.g.u. Cat. pro rata £3500. {U} US6 PH Plate 17	£335
9201	4f	1840 2d deep full blue, CI, 3 tiny (at right) to huge margins, bold upright NUMBER 2 IN CROSS cancel, fine used. RARE. Cat. £14000 {U} US PH Plate 16	£2448
9202	5	1840 2d blue, BB, nearly 3 + margins, neat light black MC, v.g.u. Cat. £975 {U} US3 PH Plate 17	£95
9203	5	1840 2d blue, AJ, tiny variable margins, thinning, light smudged black MC, fair used. Cat. £975 {U} US3 PH Plate 16	£51
9204	5	1840 2d blue, plate 1, AH, with the listed re-entry, 3 margins, full bold black MC, light toning, good used. SG Spec. DS5b. Cat. £1250 {U} US2 PH Plate 16	£160
9205	5	1840 2d blue, plate 1, AK, poor margins, pronounced SHIFTED TRANSFER (BASAL), vertical crease at left, very fresh, neat red MC, v.g.u. SG Spec. DS5c. Cat. £1100 {U} US3 PH Plate 17	£73
9206	5	1840 2d blue, three examples, poor margins with some faults, good plating examples, used. Cat. £2925 {U} US3	£201
9207	5	1840 2d blue, three examples, shades, poor margins with some faults, useful plating examples, used. Cat. £3000 {U} US3	£211
9208	5	1840 2d blue, LI, 4 small to huge margins, pressed horizontal crease, neat black MC, v.g.u. Cat. £975 {U} US PH Plate 16	£116
9209	5	1840 2d blue, RF, 3 margins, fine used. Cat. £975 {U} US PH Plate 16	£110
9210	5	1840 2d blue, plate 1, EA, 4 variable margins except just shaves at left, black MC, v.g.u. Cat. £975 {U} PH Plate 16	£130
9211	5	1840 2d blue, plate 1, OD, 4 tiny (at bottom) to small margins, slight gum toning, part o.g. RARE. Cat. £38000 {MH} US PH Plate 16	£7565
9212	5	1840 2d blue, plate 1, horizontal pair AB-AC, nice broken 'B' flaw to read as 'R', good margins all around, neat red MC cancels, very fresh, v.f.u. Exceptional. Cat. £2200 {U} US PH Plate 17	£1602
9213	5	1840 2d blue, plate 1, horizontal pair JI-JJ, small to good margins all around, small pressed crease at bottom, vibrant slightly smudged red MC cancels, fresh, f.u. Cat. pro rata approx. £2600. {U} US PH Plate 17	£734
9214	5	1840 2d blue, plate 2, II, 4 small to large margins, crisp black MC, fresh, v.f.u. Cat. £1000 {U} US PH Plate 16	£423
9215	5	1840 2d blue, plate 1, block of 4, NB-OC, small clear margins all around, some blueing at edges touched up with small blue crayon, small light crease at bottom, neat light red MC cancels, superb fresh appearance, f.u. Cat. £22000 {U} US PH Plate 26	£4005
9216	5	1840 2d blue, plate 2, IE, 4 small margins (just about clear at top), neat black MC, fresh, fine used. Cat. £1000 {U} PH Plate 16	£275
9217	5	1840 2d blue, plate 2, QG, 3 margins, but trace of adjoining stamp at left, light red MC, v.g.u. Cat. £975 {U} PH Plate 16	£165
9218	5	1840 2d blue, plate 2, CC, 4 tiny/small margins, with distinctive MANCHESTER FISHTAIL MC in black, fresh, fine used. Philatelic Expertising (GB) Cert. (1996). SG Spec. DS8vi. Cat. £1750 {U} US PH Plate 16	£512
9219	5	1840 2d blue, plate 1, JL, 3½ tiny margins, smudged central black MC, good colour, v.g.u. Cat. £975 {U} US5 PH Plate 17	£62
9220	5e	1840 2d blue, plate 2, PH, 4 small margins except just touches at upper left, neat red MC, traces of original gum, fine used. SG Spec. DS8f. Cat. £1750 {U} PH Plate 16	£365
9221	5h	1840 2d blue, plate 2, TI, 3½ margins, with NUMBER 12 IN CROSS cancel, shallow corner thin, v.g.u. Cat. £12000 {U} US PH Plate 16	£886
9222	5wi	1840 2d blue, plate 1, HI, WATERMARK INVERTED, 4 margins except just touches frame line at upper right, black MC, fine used. SCARCE. Cat. £6000 {U} US PH Plate 16	£1246
9223	5wi	1840 2d blue, plate 1, CI, WATERMARK INVERTED, 4 tiny margins all around, neat partial LONDON E.C. cds of OC 29 91, fine used. Brandon Cert. (2002). Cat. pro rata approx. £7000+. RARE. {U} US PH Plate 16	£2670
9224	6	1840 2d pale blue, plate 1, SI (?), 4 small neat margins, neat distinctive (?) red MC, fine used. Cat. pro rata £1350. {U} US PH Plate 16	£756
9225	6	1840 2d pale blue, plate 2, horizontal pair IJ-IK, 4 tiny (at bottom) to huge margins, suffused black MC cancels, v.g.u. Cat. pro rata £3000. {U} US PH Plate 17	£645
9226	6	1840 2d pale blue, plate 1, FL, 4 tiny margins, with distinctive MANCHESTER FISHTAIL Maltese Cross, light toning, v.g.u. SG Spec. DS6vi. Cat. £1750 {U} US PH Plate 16	£490
9227	6	1840 2d pale blue, plate 1, horizontal strip of 3, LE-LG, mostly good to huge margins all around, neat black MC cancels, fresh, fine used. Cat. £3175 {U} US PH Plate 17	£1246
9228	6wi	1840 2d pale blue, plate 1, LF, WATERMARK INVERTED, 4 tiny (at top) to good margins, very fresh, obliterated by 1844 type pmk in black, very fresh, fine used. Cat. £6000, plus £1000 premium for cancel. {U} US PH Plate 16	£2002
9229	10m	1841 1d deep red-brown, HA (blind A), 2 margins, light NUMBER 11 IN CROSS pmk, v.g.u. Cat. £350 {U} US3 PH Plate 17	£41
9230	11	1841 1d lake-red, BB, 4 small to large margins, tiny faint corner crease, black MC cancel, v.g.u. Scarce. Cat. £850 {U} US PH Plate 17	£154
9231	12	1841 1d orange-brown, AF, 4 small margins, fresh, fine used. Cat. £275 {U} US3 PH Plate 17	£51
9232	12	1841 1d orange-brown, plate 140, HK, 4 tiny to very large margins, v.g.u. Cat. £275 {U} US2	£44
9233	13/15	1841 2d blue, plate 3, 14 examples incl. 2 pairs (toning), shades, nearly all 2 or 3 margins, several with guide line varieties, fair to very good used. Cat. £1500 {U} US3	£109
9234	13/15	1841 2d blue, 8 examples, each with 4 tiny (just) to large margins, shades, good used. Cat. £650 {U} US3	£87
9235	13/15	1841 2d blue, 5 examples, each with 4 tiny (just) to very large margins, good used. Cat. £450 {U} US3	£59

Lot No	Cat No	Description	Estimate
Great Britain - QV (Line Engraved) - continued			
9236	13/15	1841 2d blue, 24 examples incl. pair, shades, most are plated, several flaws etc. incl. plate 4 CE RE-ENTRY, two with MC pmks, margins vary, poor to very good used. On leaves, with some detailed notes. Good study lot for continuation. High Cat. Value (minimum £2800). {U} US3	£221
9237	13/15	1841 2d blue, 7 examples incl. one with MC cancel, shades, margins vary, fair to very good used. Cat. £800 {U}	£110
9238	13-15	1841 2d, the three basic shades, each with 4 small margins, v.g.u. Cat. £310 {U} US2	£55
9239	13-15	1841 2d blue, the three basic shades, each with 4 tiny to large margins, v.g.u. Cat. £310 {U} US	£72
9240	14	1841 2d blue, plate 4, OF, 4 small to good margins, light cancel, v.g.u. Cat. £90 {U} US3	£20
9241	14	1841 2d blue, 6 examples, 2 or 3 margins, with guide lines in corner (1) and through value (2), two are oxidised, each with Maltese Cross cancel, g.u. Cat. £1650 {U} US3	£143
9242	14	1841 2d blue, 25 examples (incl. pair, toned, one with 4 margins), 2 to 3+ margins, odd guide line variety, fair to very good used. Good study group. Cat. £2300 {U} US3	£168
9243	14	1841 2d blue, plate 3, 5 examples, each with 4 tiny to good margins, one with guide lines, fair to very good used. Cat. £500 {U} US3	£51
9244	14	1841 2d blue, plate 4, RC, 3½ margins, fresh, v.g.u. Cat. £90 {U} US2 ..	£15
9245	14	1841 2d blue, plate 3, DH, 4 tiny (just clear at right) to good margins, ivory head, with distinctive COVENTRY MALTESE CROSS, fine used. RARE. SG Spec. E511ud. Cat. £2250 {U} US2 PH Plate 17	£419
9246	14	1841 2d blue, plate 4, DJ, 3 margins, small part gum at bottom, good unused. Scarce. Cat. £5000 {MH} US3 PH Plate 17	£425
9247	14	1841 2d blue, G(?)B, 4 tiny (at bottom) to o/wise huge margins, v.g.u. Cat. £90 {U} US	£17
9248	14	1841 2d blue, plate 4, EB, 4 tiny to huge margins, fresh, h/r, m.m. Cat. £5000 {MH} US PH Plate 17	£1346
9249	14a/b/e	1841 2d blue, OL, 4 tiny margins except just touches at lower right, horizontal guide line through 'O' square and (just) part of value, black MC, v.g.u. Cat. pro rata £300. {U} US3	£33
9250	14ae	1841 2d blue, plate 3, IG, 4 tiny margins except just shaves at bottom left, guide line in NE corner, crisp black MC, fine used. Cat. £295 {U} US2 ...	£51
9251	14e	1841 2d blue, plate 3, D(?)G, 4 tiny margins, black MC, v.g.u. Cat. £275 {U} US2	£33
9252	14f	1841 2d blue, GF, 3 margins, with NUMBER 4 IN CROSS cancel, toning, good used. Cat. £700 {U} US3 PH Plate 17	£62
9253	14wi	1841 2d blue, plate 3, GB, WATERMARK INVERTED, 4 tiny to large margins, good used. Scarce. Cat. £875 {U} US2 PH Plate 17	£165
9254	15	1841 2d deep full blue, plate 4, AK (blind A), 3 large margins, fine m.m. Cat. £6500 {MH} US3 PH Plate 17	£584
9255	15aa	1841 2d violet-blue, plate 4, SE, on thicker lavender-tinted paper, 3½ margins, light cancel, v.g.u. Scarce. Cat. £1500 {U} US2 PH Plate 17 ...	£288
9256	15aa	1841 2d violet-blue, RF, on thicker lavender-tinted paper, 4 margins except just touches at lower left, guide line in SE corner, fresh, v.g.u. SCARCE. Cat. £1500 {U} US PH Plate 17	£380
9257	7	1841 1d red-brown, from 'black' plate 10, N?, 4 small to huge margins, on a thin paper, heavyish black MC, v.g.u. Cat. £200 {U} US2	£32
9258	7	1841 1d red-brown, from 'black' plate 9, LH, 4 small to good margins, fine used. Cat. £190 {U} US2	£47
9259	7	1841 1d red-brown, from 'black' plate 9, CG, 2½ margins, tiny nick at top, black MC, good used. Cat. £190 {U} US3	£27
9260	7	1841 1d red-brown, from 'black' plate 9, OH, 2 margins, fresh, good used. Cat. £190 {U} US2	£18
9261	7	1841 1d red-brown, from 'black' plate 9, OJ, 4 tiny to good margins, black MC, fine used. Cat. £190 {U} US2	£42
9262	7	1841 1d red-brown, from 'black' plate 9, QA, 3 margins, black MC, v.g.u. Cat. £190 {U} US2	£24
9263	7	1841 1d red-brown, from 'black' plate 9, MK, 3 large margins, black MC, fine used. Cat. £190 {U} US3 PH Plate 17	£35
9264	7	1841 1d red-brown, from 'black' plate 8, FC, 4 small to very good margins, diagonal crease, black MC, good used. Cat. £275 {U} US2	£33
9265	7	1841 1d red-brown, from 'black' plate 10, EK, 3½ margins, guide line in NE corner, attractive Ivory Head, neat black MC, fine used. Cat. £190 {U} US3 PH Plate 17	£33
9266	7	1841 1d red-brown, from 'black' plate 8, PH, 4 margins except possibly just touches at upper left, neat light MC, fine used. Cat. £275 {U} US2 PH Plate 17	£51
9267	7	1841 1d red-brown, from 'black' plate 1b, FI, double letter 'F', 4 good margins, thinned at edge, slightly smudged black MC, v.g.u. SG Spec. AS7f. Cat. £425 {U} US2 PH Plate 17	£55
9268	7	1841 1d red-brown, from 'black' plate 5, CD, 3 margins (just), heavy black MC, fresh, good used. Cat. £180 {U} US2	£24
9269	7	1841 1d red-brown, from 'black' plate 8, IE, 4 tiny margins, crisp black MC at top, v.g.u. Cat. £240 {U} US3 PH Plate 17	£54
9270	7	1841 1d red-brown, from 'black' plate 9, LF (major flaw on 'F'), 3 margins, neat MC, v.g.u. Cat. £190 {U} US2	£24
9271	7	1841 1d red-brown, from 'black' plate 9, FL, 3½ margins, neat MC, v.g.u. Cat. £190 {U} US2	£25
9272	7	1841 1d red-brown, from 'black' plate 5, JJ, 4 small to large margins, just tied to piece of mourning envelope by black MC, horizontal crease, o/wise f.u. Cat. £180 {U} US2	£22
9273	7	1841 1d deepish red-brown, from 'black' plate 8, LE, 4 small to good margins, partial black MC< fresh, fine used. Cat. £275 {U} US2 PH Plate 17	£68
9274	7	1841 1d red-brown from 'black' plate 9, DB, 4 tiny to good margins (just clear at top left), neat central black MC, v.g.u. Cat. £190 {U} US3	£31
9275	7	1841 1d red-brown, from 'black' plate 8, QI, 4 small to huge margins, neat partial MC, remains of gum creasing on reverse, v.g.u. Cat. £190 {U} US3 PH Plate 17	£47
9276	7	1841 1d pale red-brown, from 'black' plate 2, AG, 4 tiny to very good margins, neat MC, v.g.u. Cat. £325 {U} US3	£48
9277	7	1841 1d red-brown, from 'black' plate 10, NJ, just about 4 tiny margins, light black MC leaves profile clear, g.u. Cat. £200 {U} US3	£31

Lot No	Cat No	Description	Estimate
Great Britain - QV (Line Engraved) - continued			
9278	7	1841 1d red-brown, from 'black' plate 5, GH, 4 small to good margins, light central MC cancel, trace of horizontal bend, fine used. Cat. £180 {U} US PH Plate 17	£68
9279	7	1841 1d red-brown, from 'black' plate 10, AC, 4 tiny margins, neat black MC, v.g.u. Cat. £200 {U} US PH Plate 17	£50
9280	7	1841 1d red-brown, from 'black' plate 11, TD, 4 small to good margins, with ORIGINAL RE-ENTRY, neat black MC, v.g.u. SG Spec. AS7ea. Cat. £225 {U} PH Plate 17	£75
9281	7	1841 1d pale red-brown (worn plate), from 'black' plate 9, HB (double letter 'H'), 4 tiny (at bottom and right) to good margins, with distinctive WOTTON-UNDER-EDGE Maltese Cross, v.g.u. RPS Cert. (1986) - note SG Specialised number has changed. SG Spec. AS59um. RARE. Cat. £4500 {U} US PH Plate 17	£2002
9282	7	1841 1d red-brown, from 'black' plate 11, GD, 4 small to good margins, slightly oxidised colour, h/r, m.m. RARE. Cat. £8500 {MH} US PH Plate 17	£2358
9283	7	1841 1d red-brown, from 'black' plate 10, HH, 4 small margins, fresh m.m. Cat. £2500 {MH} US PH Plate 17	£1064
9284	7	1841 1d red-brown, from 'black' plate 9, DD, 4 small margins (just clear at lower right), slightly oxidised colour, o/wise fine m.m. Cat. £5000 {MH} US PH Plate 17	£1304
9285	7	1841 1d orange-brown, from 'black' plate 2, HD, 4 good margins, light black MC, exceptionally fresh, v.f.u. {U} US PH Plate 17	£142
9286	7/12	1841 1d red-brown from 'black' plate 10 (RI) with MC cancel, plus later plates 1d (4, incl. one orange-brown group), the two better stamps (SG7, 12) have 4 margins, v.g.u. Cat. £595 {U} PH Plate 17	£125
9287	7e	1841 1d red-brown, from 'black' plate 8, BK, 4 small to good margins, guide line in NE corner, light central black MC, very fresh, v. fine used. Cat. £240 {U} US3 PH Plate 17	£70
9288	7i	1841 1d red-brown, from 'black' plate 10, HJ, 4 small margins, with BLUE MALTESE CROSS pmk, fine used. SG Spec. A2vc. Scarce. Cat. £1500 {U} US3 PH Plate 17	£400
9289	7m	1841 1d red-brown, plate 9, SJ, about 3 margins, with neat upright NUMBER 10 IN CROSS cancel, v. good used. Cat. £375+++ {U} US2 ...	£51
9290	8	1841 1d red-brown (shades), plates 12 to 54 complete, all with Maltese Cross cancels to pl. 42, all apparently with 4 margins, well written up with flaws and varieties noted, fine used. Lovely assembly. (43) Cat. £3191 {U} US2	£634
9291	8	1841 1d red-brown, plate 20, IH, 4 tiny to large margins, thin at bottom, neat black MC, v.g.u. Cat. £60 {U} US3	£10
9292	8	1841 1d red-brown, NG, 4 good to (mostly) huge margins, fresh, v.g.u. Cat. £35 {U} US3	£14
9293	8	1841 1d red-brown, 7 examples, shades, all with 4 margins, fine used. {U} US3	£80
9294	8	1841 1d red-brown, TA, 4 good to huge margins, v.g.u. Cat. £35 {U} US3	£11
9295	8	1841 1d red-brown, 5 examples, shades, all with 4 margins, fine used. Cat. £185 {U} US3	£51
9296	8	1841 1d red-brown, 8 examples (shades), all with 4 margins, fine used. {U} US3	£91
9297	8	1841 1d red-brown, 9 examples (shades), all with 4 margins, fine used. {U} US3	£103
9298	8	1841 1d red-brown, plate 17, BF, 4 margins except just shaved at bottom right, lovely crisp black MC, fresh, f.u. SG Spec. B56. Cat. £140 {U} US3 PH Plate 17	£34
9299	8	1841 1d red-brown, KC, 4 mostly large margins, fresh, v.g.u. Cat. £35 {U} US3	£12
9300	8	1841 1d red-brown, many shades, range of cancels incl. Maltese Cross (5, incl. DUBLIN MC but missing corner), pair and strip of 6, nice 4 margin examples, fair to fine on leaves. (40) {U} US3	£82
9301	8	1841 1d red-brown, horizontal strip of 3, QC-QE, just touched in couple of places, closed tear at bottom, good used. {U}	£28
9302	8	1841 1d red-brown, plate 14, QB, 4 margins, very strong BASAL SHIFT at bottom and in Q square, neat black MC, fine used. SG Spec. B53d. Cat. £160 {U} PH Plate 17	£60
9303	8	1841 1d red-brown, EI, just shaved at lower right, heavy horizontal crease near bottom, but very fresh, m.m. Cat. £600 {MH} PH Plate 17	£70
9304	8	1841 1d red-brown, 9 examples (shades), two with Maltese Cross cancels, margins generally poor, a couple with minor flaws noted, poor to good used. Cat. £365 {U} US	£36
9305	8	1841 1d red-brown, interesting selection incl. stated from 'black' plates (doubtful) and re-entries (4), ivory heads, brownish MC, shades etc., nine with MC cancels, many with 4 margins, fair to fine used. (32) {U} US5 ...	£112
9306	8	1841 1d red-brown, 11 examples with shades, incl. pair, mostly with 4 margins, v.g.u. {U} US5	£44
9307	8 (B1ts)	1841 1d red-brown, ME, 4 tiny (just about clear at left) to good margins, tied to large piece by LEEDS LARGE DIAMOND MALTESE CROSS (cnds of MY 27 1844 on reverse), fresh and fine. SG Spec. BI(1)tu. Cat. £1800 {U} US3 (image available online only)	£91
9308	8 var	1841 1d red-brown, OD, on THICK LAVENDER-TINTED PAPER, 4 tiny to huge margins, not an intense shade but quite distinct, v.g.u. SG Spec. B591e. Cat. £275 {U} US PH Plate 17	£68
9309	8/10	1841 1d red-brown, 6 examples (shades), two with MC cancels, all with 4 margins (one extremely close), very good to fine used. Cat. £285 {U} US2	£60
9310	8/10	1841 1d red-brown, 21 examples incl. pair, a couple are plated, margins vary, shades, fair to very good used. Cat. £800+ {U}	£125
9311	8/10	1841 1d red-brown, 68 examples (shades) incl. 3 pairs, nearly all with 4 margins (tiny to huge), odd blemish, v.g.u. Unchecked for varieties. Cat. £2400 {U} US5	£271
9312	8/10	1841 1d, the red-brown (EH, with MC cancel) and pale red-brown (HB) shades, each with 4 margins, v.g.u. Cat. £105 {U} US6 (B)	£14
9313	8/10	1841 1d red-brown, 6 examples, incl. Maltese Cross cancel, ivory head and shades, ¾ margin copies, v.g.u. Cat. £260 {U} US8	£18

Lot No	Cat No	Description	Estimate	Lot No	Cat No	Description	Estimate
		Great Britain - QV (Line Engraved) - continued				Great Britain - QV (Line Engraved) - continued	
9314	8/10	1841 1d red-brown, 60 examples (shades), incl. two pairs and strip of 4, nearly all with 4 margins (tiny to huge), odd blemish, v.g.u. Unchecked for varieties. Cat. £2100 {U} US5	£237	9352	8m	1841 1d red-brown, LB, 4 tiny (at right) to good margins, with neat upright NUMBER 12 IN CROSS cancel, fine used. Cat. £350 {U} US2 PH Plate 17	£84
9315	8/12	1841 1d red-brown (plate 47), also ivory head with smudged black MC and orange-brown shade (just touches at right), all tiny to good margins. Cat. £370 {U} US	£60	9353	8m	1841 1d red-brown, HK, guide line in NE corner, 4 margins except just touches a lower left, neat partial NUMBER 8 IN CROSS cancel, f.u. Cat. £160 {U} US2	£30
9316	8/12	1841 1d red-brown (12, incl. pair, shades) and 1d orange-brown, virtually all apparently with 4 margins, very good to fine used. Cat. £730 {U} US6	£62	9354	8m	1841 1d red-brown, CC, 2 margins, with neat upright NUMBER 9 IN CROSS pmk, v.g.u. Cat. £180 {U} US3	£19
9317	8/12	1841 1d red-brown, all shades except lake-red, the red-brown and orange-brown (slight soiling) just shaved in one spot, o/wise all with 4 margins, v.g.u. (5) Cat. £440 {U} US6	£33	9355	8m	1841 1d red-brown, FF, 3+ large margins, fresh, l.m.m. Cat. £600 {MH} US3 PH Plate 17	£85
9318	8/12	1841 imperf Die 1 Alphabet 1 1d red, 21 examples, more than half with 4 margins, all with 1844 type postmarks, shades, v.g.u. Cat. £750 {U} US5	£62	9356	8m	1841 1d red-brown, ED, 3+ margins, crisp upright NUMBER 6 IN CROSS pmk, v.g.u. Cat. £160 {U} US3	£24
9319	8-10	1841 1d red-brown, plus very blue paper and pale and deep shades, all with 4 margins (some close), v.g.u. (4) Cat. £165 {U} US2	£33	9357	8m	1841 1d red-brown, EB, 2 huge margins, with full NUMBER 7 IN CROSS pmk, good used. Cat. £160 {U} US3	£17
9320	8-12	1841 1d red-brown, the 6 basic shades, lake-red with 3½ margins, all others with 4 margins, v.g.u. Cat. £1290 {U} US2 PH Plate 17	£232	9358	8m	1841 1d red-brown, LJ, 3+ margins, with NUMBER 6 IN CROSS pmk, corner thin, fair used. Cat. £160 {U} US3	£17
9321	88	1841 1d red-brown, 16 examples (shades), all with 4 margins, fresh, fine used. Good study group. {U} US3	£176	9359	8m	1841 1d red-brown, examples with NUMBERS 2, 3, 7 and 9 IN CROSSES, poor margins, nice upright strikes, fair used. Cat. £745 {U} US3	£65
9322	8a	1841 1d red-brown on very blue paper, OG, 4 small neat margins, with distinctive KILMARNOCK MALTESE CROSS, fine used. SG Spec. BI(2)tp. SCARCE. Cat. £1400 {U} US3 PH Plate 17	£437	9360	8m	1841 1d red-brown, OL, 4 tiny (just about clear at bottom left) to huge margins, neat upright NUMBER 8 IN CROSS pmk, f.u. Cat. £160 {U} US3	£35
9323	8a	1841 1d red-brown on very blue paper, KL, 4 small to good margins, traces of gum, fresh unused. Cat. £700 {MH} PH Plate 17	£130	9361	8m	1841 1d red-brown, examples with NUMBERS IN CROSSES 7, 10 and 12 (torn, rejoined), poor damaged copies, but decent upright strike, used. Cat. £830 {U} US3	£23
9324	8-a	1841 1d red-brown, JJ, with light smudged MC cancel, plus 1d on very blue paper, NB, light cancel, each with 4 small to good margins, fresh, f.u. Cat. £95 {U} US2	£25	9362	8m	1841 1d red-brown, DE, poor margins but not really cut into, with light upright NUMBE 12 IN CROSS pmk, good used. Cat. £350 {U} US3	£29
9325	8af	1841 1d red-brown on very blue paper (faint ivory head), plate 19, AJ, 4 decent margins, trace of guide lines through value and NE corner, good unused no gum. Cat. £725 {MH} PH Plate 17	£90	9363	8m	1841 1d red-brown, LF, ivory head on reverse, 4 small to huge margins, with neat NUMBER 2 IN CROSS cancel, fine used. Cat. £180 {U} US6 PH Plate 17	£31
9326	8am	1841 1d red-brown on very blue paper, trace of ivory head, stated to be from plate 38, ED, 4 tiny margins, with crisp partial NUMBER 9 IN CROSS cancel, fresh, fine used. Cat. £180 {U} US PH Plate 17	£62	9364	8m	1841 1d red-brown, RJ, 3½ margins, neat light NUMBER 8 IN CROSS cancel, fresh, fine used. Cat. £160 {U} US5	£21
9327	8d	1841 1d red-brown, plate 75, LK, 4 small to good margins, with UNION JACK RE-ENTRY, heavy cancel, v.g.u. RARE. SG Spec. BS64a. Cat. £3000 {U} US6 PH Plate 17	£399	9365	8m	1841 1d Red-Brown K-H, 4 close to very fine margins, faint diagonal crease which barely detracts, cancelled with NUMBER 7 in MX. The MX is centred L but the number very clear. A superb example. Cat. £160 {U} US5 PH Plate 17	£39
9328	8l	1841 1d red-brown, TG, 4 tiny (at bottom right) to large margins, with neat full BLUE MALTESE CROSS, fine used. Cat. £650 {U} US3 PH Plate 17	£138	9366	8m	1841 1d Red-Brown S-C, 2+ margin fine top & right, just touching below C sq, shaving top left, cancelled with a fine & clear NUMBER 6 in MX. Cat. £160 {U} US5 (B)	£12
9329	8l	1841 1d red-brown, 4 tiny to good margins, light full central black MC, fine used. Cat. £60 {U} US3	£22	9367	8p	1841 1d red-brown, BG, 4 good to large margins, fine used. Cat. £35 {U} US2	£10
9330	8l	1841 1d red-brown, FG, 4 tiny to good margins, neat light black MC, fine used. Cat. £60 {U} US3	£22	9368	8p	1841 1d red-brown, DC, 2½ margins, with 1844 type postmark in BLUE, thin at bottom, g.u. Cat. £250 {U} US2	£24
9331	8l	1841 1d red-brown, HI, guide line in NE corner, 4 good margins, neat black MC, fine used. Cat. £60 {U} US3	£27	9369	8p	1841 1d red-brown, LC, 3+ tiny margins, neat partial corner 1844 type postmark in BLUE, good used. Cat. £250 {U} US2	£29
9332	8l	1841 1d red-brown, NK, 4 good margins, light partial black MC, fresh, f.u. Cat. £60 {U} US3	£24	9370	8p	1841 1d red-brown, GA, 3 large margins, with crisp 1844 TYPE CANCEL IN BLUE, fresh, fine used. Cat. £250 {U} US3 PH Plate 17	£44
9333	8l	1841 1d red-brown, OJ, 4 small to good margins, neat light black MC, fine used. Cat. £60 {U} US3	£27	9371	8p	1841 1d red-brown, LB, 4 small margins, with 1844 TYPE POSTMARK IN BLUE, fine used. Cat. £250 {U} US3 PH Plate 17	£54
9334	8l	1841 1d red-brown, 12 examples, all with 4 margins and all with MALTESE CROSS cancel, shades, very good to fine used. Cat. £720 {U} US5	£97	9372	8p	1841 1d red-brown, JH, 4 small margins, with 1844 type cancel in BLUE, pressed vertical crease, v.g.u. Cat. £250 {U} US3	£30
9335	8l	1841 1d red-brown, 11 examples, all with 4 margins and all with black MALTESE CROSS cancel, good to fine used. Cat. £660 {U} US5	£90	9373	8s	1841 1d red-brown, horizontal strip of 4, II-IL, sheet margin with inscription at right, each handstamped SPECIMEN Type 1 (clear faint double impression at left), margins all around, pressed crease at bottom, fresh u.m. (very scarce thus). RARE. Cat. £800 {S} US PH Plate 17	£5296
9336	8l	1841 1d red-brown, 10 examples, all with 4 margins and all with black MALTESE CROSS, good to fine used. Cat. £600 {U} US5	£80	9374	8Wf	1841 1d red-brown, MJ, WATERMARK INVERTED, 4 margins (tiny at bottom), v.g.u. Cat. £400 {U} US2 PH Plate 17	£68
9337	8l	1841 1d red-brown, 10 examples, each with black MALTESE CROSS cancel, shades, 3½+ margins, v.g.u. Cat. £600 {U} US5	£48	9375	8Wf	1841 1d red-brown, EO, 4 (tiny at left) margins, WATERMARK INVERTED, good used. Scarce. Cat. £400 {U} US2 PH Plate 17	£60
9338	8l	1841 1d red-brown, 9 examples (incl. pair), all with MALTESE CROSS cancels, 3½ (mostly) or 4 margins (often touching), v.g.u. Cat. £540 {U} US5	£42	9376	9	1841 1d pale red-brown (TL) on 1854 part Entire, 4 mostly large margins except probably just touches at lower right, tied by 1844 type postmark in BLUE, fine. Cat. £250 {C} US3 (image available online only)	£54
9339	8l	1841 1d red-brown, plate 18, SA, basal shift, 4 margins except just touches at top right and scissor cut at lower right, light MC, good used. SG Spec. BS7b. Cat. £150 {U} US5 (B)	£13	9377	9l	1841 1d pale red-brown, SB, 4 small to good margins, neat partial MC, fine used. Cat. £60 {U} US3	£23
9340	8l	1841 1d red-brown, JI, 3 tiny margins, light BLUE MALTESE CROSS, pat of red cancel at top, v.g.u. Cat. £650 {U} US6 PH Plate 17	£40	9378	9l	1841 1d pale red-brown, AI, 4 small to large margins, light central black MC, fresh, fine used. Cat. £60 {U} US3	£21
9341	8l	1841 1d red-brown, 8 examples, all with MALTESE CROSS cancels, 3½+ margins, v.g.u. Cat. £480 {U} US5	£37	9379	9p	1841 1d pale red-brown, FL, 3 tiny margins, neat light BLUE 1844 TYPE POSTMARK, fresh, f.u. Cat. £250 {U} US2	£32
9342	8m	1841 1d red-brown, JA, 4 small to good margins (light pressed crease at bottom), with NUMBER 2 IN CROSS cancel, v.g.u. Cat. £180 {U} US2	£33	9380	9p	1841 1d pale red-brown, AH, 3 margins, neat 1844 TYPE POSTMARK IN BLUE, fresh, v.g.u. Cat. £250 {U} US3	£34
9343	8m	1841 1d red-brown, FG, 4 small (just clear at lower left) margins, with NUMBER 7 IN CROSS cancel, v.g.u. Cat. £160 {U} US2	£38	9381	9p	1841 1d pale red-brown (worn plates), each cancelled by 1844 type postmark in BLUE, faults, poor margins, used. Cat. £500 {U} US	£40
9344	8m	1841 1d red-brown, NF, 4 large margins except just shaved at upper left, with NUMBER 3 IN CROSS cancel, lovely crisp 'lavender' ivory head, f.u. Cat. £225 {U} US2 PH Plate 17	£51	9382	8p	1844 1d Red Brown H-G, 4 very fine - huge margins showing the whole vertical side of H-F. Cancelled in blue with an 1844 type cancel. Some minor surface marks. Cat. £250 {T} US5 PH Plate 17	£25
9345	8m	1841 1d red-brown, BG, 4 small to mostly good margins, neat NUMBER 9 IN CROSS cancel, fresh, f.u. Cat. £180 {U} US2 PH Plate 17	£55	9383	57	1847 10d brown, Die 4 (?), cut to shape, m.m. Cat. £13,000 if cut square. {MH} PH Plate 18	£175
9346	8m	1841 1d red-brown, RB, 4 tiny margins, with crisp NUMBER 5 IN CROSS cancel, fine used. Cat. £180 {U} US2	£47	9384	17	1847-54 small Crown perf 16 1d red-brown, centred to bottom, with GREEN '186' duplex of DUBLIN, v.g.u. SG Spec. C1 (1) ud. Cat. £350 {U} US3 PH Plate 17	£91
9347	8m	1841 1d red-brown, stated to be plate 41, SL, 4 tiny to large margins, with NUMBER 6 IN CROSS cancel, trace of pressed crease at top, o/wise f.u. Cat. £160 {U} US2	£31	9385	33	1854 large Crown perf 14 1d orange-brown, plate 46, SC, centred to top, v.g.u. {U} US2	£20
9348	8m	1841 1d red-brown, SF, 3+ margins, with neat NUMBER 8 IN CROSS cancel, IVORY HEAD, fresh, f.u. Cat. £160 {U} US3 PH Plate 17	£37	9386	34/5	1854 large Crown perf 14 2d, the blue and greenish blue (also with town postmark) shades, good used. Cat. £190 {U} US2	£32
9349	8m	1841 1d red-brown, horizontal pair FK-FL, tiny to very good margins all around, bold NUMBER 4 IN CROSS cancels, fine used. SCARCE. Cat. £1000 {U} US2 PH Plate 17	£334	9387		1854-57 large Crown perf 14 Die 2 Alphabet 2 1d red-brown, plate 4, QB, centred to NW, light GREEN postmark, short perfs at top, o/wise v.g.u. SG Spec. C6 vd. Cat. £350 {U} US3 PH Plate 17	£50
9350	8m	1841 1d red-brown, EB, 4 tiny (just) margins, neat light NUMBER 9 IN CROSS cancel, fresh, v.g.u. Cat. £180 {U} US2	£39	9388	(24)	1854-57 large Crown perf 14, 1d red-brown, plate 23, DG, the 'ABNORMAL', introduction of Alphabet 3, centred to SW, v.g.u. RARE. SG Spec. C7 (1). Cat. £850 {U} US3 PH Plate 17	£219
9351	8m	1841 1d red-brown, EG, 4 good margins, with NUMBER 8 IN CROSS cancel, small surface abrasion at upper left edge, o/wise f.u. Cat. £160 {U} US2	£18	9389	(29)	1854-57 large Crown perf 14 Die 2, Alphabet 2, 1d red-brown, 5 examples, shades, v.g.u. SG Spec. C6 group. {U} US3	£37
				9390	(29)	1854-57 large Crown perf 14, Die 2, Alphabet 2, 1d red-brown, 4 examples, shades, v.g.u. SG Spec. C6 group. {U} US3	£33
				9391	(29)	1854-57 large Crown perf 14 1d red-brown, Alphabet 2, plate 1, PC, centred to bottom, v.g.u. SG Spec. C6 (1). Cat. £30 {U} US2	£9

Lot No	Cat No	Description	Estimate
		Great Britain - QV (Line Engraved) - continued	
9392	(34)	1854-57 large Crown perf 14 2d greenish blue, plate 5, SC, some tone spots on reverse, o/wise v.g.u. SG Spec. F6 (2). Cat. £120 {U} US3	£21
9393	17	1854-57 small Crown perf 16 1d red-brown, examples on piece with BRISTOL (fair only) and MANCHESTER SPOON CANCELS, v.g.u. {U} US2	£11
9394	17	1854-57 small Crown perf 16 1d red-brown, 56 examples (incl. 2 pairs), shades, fair to fine used. Good study group. Cat. £1890 {U} US3	£160
9395	17	1854-57 small Crown perf 16 1d red-brown, block of 6 (3 x 2), OH-PJ, boxed CHARLOTTE PLACE namestamp cancels, short NW corner perf, good used. Scarce. Cat. £420 {U} PH Plate 26	£130
9396	17 var	1854-57 small Crown perf 16 1d red-brown, DA, dramatically off-centre to bottom, to read ONE PENNY/POSTAGE, apparently a BROWN cancel but heavily diffused, fair used. {U} US3	£23
9397	17 var	1854-57 small Crown perf 16 1d red-brown, BA, dramatically off-centre to read A-B ONE PENNY/POSTAGE, faults, fair used. {U} US3	£15
9398	17 var	1854-57 small Crown perf 16 1d red-brown, MG, dramatically misperfed to top to read ONE PENNY/POSTAGE, small stain, v.g.u. {U} US3	£23
9399	17 var	1854-57 small Crown perf 16 1d red-brown, NE, dramatically off-centre to NE to read ONE PENNY/POSTAGE at bottom, light cancel, g.u. {U} US3	£25
9400	17 var	1854-57 small Crown perf 16 1d red-brown, SF, centred to NE and edge trimmed at bottom below perfs, to read POSTAGE/ONE PENNY/POSTAGE, v.g.u. {U} US3	£28
9401	17 var	1854-57 small Crown perf 16 1d red-brown, IH, dramatically off-centre to top, to read ONE PENNY/POSTAGE, very good used on piece. {U} US3 (image available online only)	£30
9402	17 var	1854-57 small Crown perf 16 1d red-brown, AB, dramatically off-centre to SW, fine used on piece. {U} US3	£22
9403	17 wi	1854-57 small Crown perf 16 1d red-brown, centred to SW, WATERMARK INVERTED, v.g.u. Cat. £350 {U} US3 PH Plate 17	£65
9404	17 wi	1854-57 small Crown perf 16 1d red-brown, off-centre to SE, with WATERMARK INVERTED, v.g.u. Cat. £350 {U} US3 PH Plate 17	£73
9405	17, 21	1854-57 small Crown perf 16 1d red-brown, Dies 1 (2) and 2 (off-centre), v.g.u. Cat. £135 {U} US2	£32
9406	17/18	1854-57 small Crown perf 16 1d red-brown, 9 examples with shades incl. yellow-(orange-?) browns, v.g.u. {U} US3	£51
9407	17/18	1854-57 small Crown perf 16 1d red-brown, PI, off-centre to top, 4 examples with Scots undated local name stamp cancels, with Argyle Street, Hanover St. (2) and Leith, fine used. {U} US3	£37
9408	17/18	1854-57 small Crown perf 16 1d red-brown, Die 1, 7 examples (shades), good to very good used. {U} US2	£47
9409	17/21	1854-57 small Crown perf 16 Die 1 1d red-brown (27, incl. pair and strip), 1d yellow-brown (2) and Die 2 1d red-brown (4), good used. Useful study lot. Cat. £1300 {U} US2	£127
9410	17/21	1854-57 small Crown perf 16 1d, 20 examples, shades, nearly all Die 1, fair to very good used. Nice study lot. Cat. £700 {U} US3	£54
9411	17/21	1854-57 small Crown perf 16 1d Dies 1 (both shades) and 2, very good to fine used. (3) Cat. £150 {U} US3	£41
9412	17/21	1854-57 small Crown perf 16 Die 1 1d (both shades) and 2, v.g.u. (3) Cat. £150 {U} US2	£32
9413	17/21	1854-57 small Crown perf 16 1d Dies 1 (both shades) and 2, v.g.u. Cat. £150 {U} US	£35
9414	17/21	1854-57 small Crown perf 16 1d red-brown Dies 1 and 2, plus 2d deep blue, fair to good used. Cat. £200 {U}	£32
9415	17/21	1854-57 small Crown perf 16 1d red-brown Dies 1 (both shades) and 2, 2d blue plate 4, good used. (4) Cat. £250 {U}	£40
9416	17/35	1854-57 small Crown perf 16 1d, perf 14 1d Dies 1 and 2, large Crown perf 14 1d (3, incl. orange-brown) and 2d both plates, good used. Cat. £470 {U} US	£77
9417	17-18	1854-57 small Crown perf 16 1d Die 1, both shades, v.g.u. Cat. £85 {U} US	£20
9418	17wi	1854-57 small Crown perf 16 1d red-brown, KL, WATERMARK INVERTED, centred to bottom, smudged postmark, good used. Cat. £350 {U} PH Plate 17	£70
9419	19	1854-57 small Crown perf 16 2d blue, plate 4, horizontal pair DB-DC, very good used. Cat. £200 {U} US3	£35
9420	19	1854-57 small Crown perf 16 Plate 4 2d blue, NE, centred to NW, good used. Cat. £100 {U} US3	£12
9421	19	1854-57 small Crown perf 16 2d deep blue, plate 4, NA, centred to NW, light cancel, v.g.u. Cat. £100 {U} US3	£30
9422	19	1854-57 small Crown perf 16 2d blue, plate 4, SC, centred low, good used. Cat. £100 {U} US2	£18
9423	19	1854-57 small Crown perf 16 2d blue plate 4, horizontal pair OK-OL, centred to SE, soiling on reverse, good used. Cat. £200 {U}	£34
9424	19/20	1854-57 small Crown perf 16 2d blue, plate 4, lettered BI and LE, v.g.u. Cat. £210 {U} US2	£47
9425	19-20	1854-57 small Crown perf 16 2d blue, plate 4, both shades, v.g.u. Cat. £210 {U} US2	£47
9426	19-20	1854-57 small Crown perf 16 2d blue plate 4, both shades, good used. Cat. £210 {U} US	£36
9427	20a	1854-57 small Crown perf 16 2d blue, plate 5, QL, centred to NE, light cancel, fine used. Cat. £350 {U} US2 PH Plate 17	£93
9428	20a	1854-57 small Crown perf 16 2d blue, plate 5, HF, centred to NE, v.g.u. Scarce. Cat. £350 {U} US3 PH Plate 18	£87
9429	20a	1854-57 small Crown perf 16 2d blue, plate 5, TD, off-centre to SW, clear profile, stained NE corner, o/wise v.g.u. Cat. £350 {U} US PH Plate 17	£62
9430	21	1854-57 small Crown perf 16 Die 2 1d red-brown, 15 examples, shades, incl. identified plates 1, 2 (strip of 3) and 3 (3), v.g.u. Nice group. Cat. £1000 {U} US3 PH Plate 17	£143
9431	21	1854-57 small Crown perf 16, Die 2, 1d red-brown, 5 examples, minor shades, very good to fine used. Cat. £325 {U} US3	£62
9432	22	1854-57 small Crown perf 14 1d red-brown, Die 1, 2 shades, good used. Cat. £200 {U} US3	£34
9433	22	1854-57 small Crown perf 14 Die 1 1d red-brown, two shades, very good used. Cat. £200 {U} US3	£35

Lot No	Cat No	Description	Estimate
		Great Britain - QV (Line Engraved) - continued	
9434	22	1854-57 small Crown perf 14 1d red-brown, a very short stamp so that ONE PENNY is omitted, vertical crease, good used. Scarce. Cat. £100 {U} PH Plate 17	£50
9435	22,24	1854-57 small Crown perf 14 1d red-brown Dies 1 (AF) and 2 (FG, plate 9), good used. Cat. £140 {U} US2	£23
9436	22/24	1854-57 small Crown perf 14 1d red-brown, Dies 1 (IE) and 2 (EI), fair to good used. Cat. £170 {U}	£30
9437	22/3a	1854-57 small Crown perf 14 1d red-brown Dies 1 (4) and 2 (4), many defective/with faults, poor to good used. Useful pickings, for study. Cat. £3100 {U} US2	£178
9438	22/4	1854-57 small Crown perf 14 1d red-brown, 5 examples, shades, good used. Cat. £380 {U} US3	£54
9439	22/4	1854-57 small Crown perf 14 1d red-brown, 4 examples, very good used. Cat. £280 {U} US3	£44
9440	22/4	1854-57 small Crown perf 14 1d red-brown, 7 examples, shades, fair to good used. Cat. £520 {U} US3	£59
9441	22/4a	1854-57 small Crown perf 14 1d red-brown, both Dies, plus 1d deep red-brown (a few trimmed perfs at lower left), fair to good used. Cat. £280 {U}	£32
9442	22/5	1854-57 small Crown perf 14 1d Die 1, 2d (2) and 1d Die 2 (3), good used. Cat. £800 {U} US6	£71
9443	23	1854-57 small Crown perf 14 2d blue, 5 examples, shades, off small blemish, fair to good used. Cat. £1125 {U} US3	£103
9444	23	1854-57 small Crown perf 14 2d blue, plate 4, GG, centred to SE, fresh, v.g.u. Cat. £225 {U} US PH Plate 17	£58
9445	23a	1854-57 small Crown perf 14 2d blue, plate 5, FG, double letters, v.g.u. SG Spec. F3e. Cat. £400 {U} US2 PH Plate 17	£72
9446	23a	1854-57 small Crown perf 14 2d blue, plate 5, good used. Cat. £350 {U} PH Plate 17	£55
9447	23wi	1854-57 small Crown perf 14 2d blue, plate 4, HC, WATERMARK INVERTED, centred to SW, v.g.u. Scarce. Cat. £675 {U} US2 PH Plate 17	£152
9448	24	1854-57 small Crown perf 14 1d red-brown, 4 examples (shades) each with Scottish undated local name stamp cancel, v.g.u. SG Spec. C2 ya. Cat. £120 {U} US3	£29
9449	24	1854-57 small Crown perf 14 1d red-brown, 4 examples, shades, good to very good used. Cat. £280 {U} US3	£37
9450	24	1854-57 small Crown perf 14 1d red-brown, 5 examples, shades (perf faults on one), good to very good used. Cat. £350 {U} US3	£41
9451	24	1854-57 small Crown perf 14 1d red-brown, Die 2, PG, good used. Cat. £70 {U} US2	£11
9452	24-5	1854-57 small Crown perf 14 1d red-brown, Die 2, the 3 shades, v.g.u. Cat. £405 {U} US2	£76
9453	24-a	1854-57 small Crown perf 14 Die 2 1d red-brown, both shades, fine used. Cat. £180 {U} US2	£40
9454	26	1854-57 large Crown perf 16, 1d red-brown, vertical pair, SD-TD, off-centre to top, good used. Cat. £260 {U} US3	£51
9455	26	1854-57 large Crown perf 16 1d (2, incl. very deep red-brown shade) plus perf 14 1d (6, shades), good used. SG Spec. C5 and C6. Cat. £500 {U} US2	£110
9456	26	1854-57 large Crown perf 16 1d red-brown, RB, off-centre to NW, good used. Cat. £130 {U} US	£25
9457	26	1854-57 large Crown perf 16 1d red-brown, off-centre to bottom to read ONE PENNY/POSTAGE at top only, couple of small marks but apparently unused no gum. Cat. £2500 {MH} PH Plate 17	£65
9458	29/33	1854-57 large Crown perf 14 1d, 23 good examples (plus 4 with perf damage), shades, incl. pair and strip, GLOUCESTER and CORK spoon cancels noted, g.u. {U} US2	£76
9459	29/33	1854-57 large Crown perf 14 1d, 24 examples, various SG Specialised shades, v.g.u. {U} US3 PH Plate 17	£109
9460	29/34	1854-57 large Crown perf 14 1d, the red-brown, brick-red and brown-rose shades, plus 2d plate 5, v.g.u. Cat. £190 {U} US	£50
9461	29/41	1854-57 large Crown perf 14 1d (5) and 2d (4), 1856-58 perf 16 1d and 2d (oxidised colour), perf 14 1d (4, incl. one unused), many shades, good used. Cat. approx. £850. (15) {U}	£100
9462	34	1854-57 large Crown perf 14 2d blue, plate 5, horizontal strip of 3, MB-MD, centred to SW, good used. Cat. £210 {U}	£42
9463	34/5	1854-57 large Crown perf 14 2d, 18 examples, shades, odd blemish, fair to very good used. Nice group for study. Cat. £1260 {U} US5	£80
9464	34/5	1854-57 large Crown perf 14 2d blue, 17 examples, shades, odd blemish, fair to very good used. Nice study group. Cat. £1190 {U} US5	£76
9465	34/5	1854-57 large Crown perf 14 2d blue, horizontal pair, RG-RH, centred to SE, good used. Cat. £140 {U} US5	£18
9466	34-5	1854-57 large Crown perf 14 2d blue, plates 5 (QC) and 6 (HF), good colours, very good to fine used. Cat. £140 {U} US3	£32
9467	34-5	1854-57 large Crown perf 14 2d blue, plates 5 (NC) and 6 (PH), good used. Cat. £140 {U} US2	£32
9468	34-5	1854-57 large Crown perf 14 2d blue, plates 5 (BJ) and 6 (QC), each with large part cds and slight toning, g.u. Cat. £140 {U} US2	£22
9469	34-5	1854-57 large Crown perf 14 2d blue, plates 5 (NK) and 6 (SC), v.g.u. Cat. £140 {U} US2	£31
9470	34-5	1854-57 large Crown perf 14 2d blue, plates 5 (IJ) and 6 (HI), very good used. Cat. £140 {U} US2	£25
9471	40	1856 1d rose-red, NB, on 1857 Entire (seal on reverse cut out) from OLDHAM to London Westminster, on reverse OLDHAM cds and unrecorded type London receiver cds in red, fine. {C} US2	£18
9472	(38)	1856-58 1d rose-red (shades), 12 examples, each on piece cancelled by complete SPOON POSTMARK, with 10 English and 2 Irish (incl. ROSECREA) examples, fine. {U} US3	£62
9473	(40)	1856-58 cream-tinted paper 1d orange-brown, RG, centred to top, slightly trimmed perfs at upper right, fresh, v.g.u. SG Spec. C9 (1) Cat. £250 {U} US3 PH Plate 17	£41
9474	36/42	1856-58 perf 16 1d, perf 14 1d (5, apparently with all shades, the scarce red-brown with straight edge at top), and 1861 letters engraved 1d, good used. Cat. £538 {U} US	£72

Lot No	Cat No	Description	Estimate	Lot No	Cat No	Description	Estimate
Great Britain - QV (Line Engraved) - continued				Great Britain - QV (Line Engraved) - continued			
9475	36-36a	1856-58 large Crown perf 16 1d (AK, clear portrait) and 2d (TH), v.g.u. Cat. £405 {U} US2 PH Plate 17	£63	9520	43/4	1864 1d red, plate 187, HL, off-centre to left so it reads KH (and HL at top), l.m.m. Cat. £70 {MH} US2	£18
9476	36a	1856-58 perf 16 2d deep blue, plate 6, TI, centred to top, very good used. Cat. £325 {U} US2 PH Plate 17	£84	9521	43/4	1864 1d red, seven different plates between 85 and 191, all without gum, very good unused. List enclosed. Cat. £453 {MH} US2	£40
9477	36-a	1856-58 perf 16 1d and 2d, good used. Cat. £405 {U} US2 PH Plate 17	£63	9522	43/4	1864 1d red, various plates used plus pl. 206 o.g., inverted wmk (4), perfin, couple of cds pmsks, incl. TRALEE, g.u. {U} US2	£60
9478	37	1856-58 large Crown perf 14 1d red-brown, GG, centred to NE, light cancel, odd short perf, o/wise v.g.u. Cat. £375 {U} US2 PH Plate 17	£60	9523	43/4	1864 1d red, 14 different plates between 83 and 206, all with faults (mostly toned, some perfs), o.g. List enclosed. Cat. £1001 {MH} US2	£60
9479	37	1856-58 perf 14 1d red-brown, LK, centred to right, good used. Scarce. Cat. £375 {U} US	£58	9524	43/4	1864 1d red, plate 124, NC, centred to NW, h/r, o.g. Cat. £42 {MH} US3	£10
9480	37	1856-58 1d red-brown, TB, centred to top, very good used. Cat. £375 {U} PH Plate 17	£80	9525	43/4	1864 1d red, plates 101, 133, 151, 173 (slight toning), 188 and 194, good used. Cat. £66 {U} US2	£11
9481	37	1856-58 perf 14 1d red-brown, QI, centred to SE, short NW corner perf, fresh unused no gum. VERY SCARCE. Cat. £2750 {MH} US5 PH Plate 17	£182	9526	43/4	1864 1d red, plate 154, DD, light corner stain, o/wise fine m.m. Cat. £70 {MH} US	£14
9482	37	1856-58 perf 14 1d red-brown, PF, slight yellowing, v.g.u. Cat. £375 {U} US7	£20	9527	43/4	1864 1d red, plates 167 (PJ), 171 (RL) and 174 (RC), small faults, o.g. Cat. £142 {MH} US	£24
9483	38/41	1856-58 1d rose-red, 50 examples, wide range of shades incl. pale red, mostly neatly and lightly cancelled, v.g.u. Nice study group. {U} US3	£87	9528	43/4	1864 1d red, plates 71 to 223 complete, plate 131 is unused no gum, virtually all are very good sound used (perfin noted on pl. 208), some toned perfs, good used. (149) Cat. £1318 {U} US	£144
9484	38/41	1856-58 1d rose-red, 11 examples incl. pair, range of shades, all very good used on piece. {U} US3	£18	9529	43/4	1864 1d red, plate 71 to 224 complete, generally sound and much above-average examples, good used. (150) Cat. £1383 {U} US	£206
9485	38-41	1856-58 perf 14 1d, the four shades (ex. red-brown) plus rose-red wmk inverted, v.g.u. (5) Cat. £228 {U} US2	£47	9530	43/4	1864 1d red, plate 191, horizontal pair BC-BD, centred to top, short corner perf, l.m.m. Cat. £96 {MH} US	£27
9486	39-41	1856-58 perf 14 1d rose-red (4, all three shades) plus wmk inverted, v.g.u. (5) Cat. £181 {U} US2	£35	9531	43/4	1864 1d red, plates 140 (IG) and 159 (MD), h/r, fine m.m. Cat. £80 {MH} US	£25
9487	40	1856-58 1d rose-red, RG, some toned perfs, m.m. Cat. £40 {MH} US2 ...	£7	9532	43/4	1864 1d red, plates 71 to 225 complete (latter clear plate number at right, bent over corner perf), about a dozen are o.g./unused incl. nice pl. 188 and 189, most appear very sound with good perfs, fair to very good used. Cat. £2700 {U}	£320
9488	40	1856-58 1d rose-red (66, plus 2 covers), range of cancels incl. AZEMAR (4) and PEARSON-HILL machine cancels, Scots local namestamps, Liverpool Spoon, etc., many on piece, plus numerals pairs (3) and strip of 4, poor to fine used. {U} US2	£63	9533	43/4	1864 1d red, plates 176 (traces of gum), 182 (o.g.) and 223 (no gum), unused. Cat. £340 {MH}	£42
9489	40	1856-58 1d rose-red, JI, centred to SW, slightly oxidised, most o.g. Cat. £40 {MH}	£9	9534	43/4	1864 1d red, 91 examples, unchecked for plates (some identified), some light/decent cancels, some faults, fair used. {U} US	£44
9490	40	1856-58 1d rose-red, 69 examples (shades), good hunting round for varieties/shades/postmarks, some faults, fair to good used. Also a usual Crown perf 16 1d red-brown. (70) {U} US	£71	9535	43/5	1864 1d red plates 72, 100, 142 and 213, 1858 2d blue plates 7 (cds) to 12, good used. (8) Cat. £316 {U} US	£53
9491	36a	1858 2d Blue Plate 6, E-B, perf 16 wmk LC, paper no longered blued. Centred W. Cancelled in black with a barred oval. Very good colour & v f u. Scarce. Cat. £375 {U} US5 PH Plate 17	£76	9536	44	1864 1d lake-red, plate 188, GJ, centred to SE, blunt corner perf, m.m. Cat. £95 {MH} US2	£14
9492	45	1858 2d blue, plate 7, horizontal pair, EA-EB, very good used. Cat. £130 {U} US2	£25	9537	44	1864 1d lake-red, plate 224, OJ, centred to SE, toned corner perf, o/wise good used on piece, full CROYDON duplex. Cat. £65 {U} US2	£11
9493	45/7	1858 2d blue, plates 7 to 15 complete, v.g.u. (7) Cat. £371 {U} US3	£59	9538	44	1864 1d lake-red, plates 205 (CLO and 209 (NL, toned perfs at top), h/r, m.m. Cat. £140 {MH} US	£33
9494	45/7	1858 2d blue, plates 8, 9, 13, 14 and 15, either cds (2) or lightly cancelled, v.g.u. Cat. £166 {U} US3	£29	9539	48	1870 1/2d plate 6, 1 1/2d plate 1 (2), good used. Cat. £250 {U} US	£44
9495	45/7	1858 2d blue, plates 7 to 15 complete, pl. 14 with misplaced wmk and light corner cds, good used. (7) Cat. £371 {U} US2	£47	9540	48	1870 1/2d rose-red, plate 6, centred to left, BIRMINGHAM cds of JY 14 74, fine used. Cat. £30 {U} US3	£17
9496	45/7	1858 2d blue, plates 7 to 15 complete, some toned incl. pl. 12, fair to good used. (7) Cat. £371 {U} US	£44	9541	48	1870 1/2d rose-red, plates 14 and 20, each with missing/torn corner perfs, fresh l.m.m. Cat. £470 {MH} US2	£49
9497	45/7	1858 2d blue, plates 12, 13 and 15 (cds), good used. Cat. £208 {U} US	£40	9542	48	1870 1/2d rose, plate 13, SS, centred to NE, partial cds, very fresh, fine used. Cat. £30 {U} US3	£10
9498	45-7	1858 2d blue, plates 7 to 15 complete, with extra pl. 9 and pl. 13, fair to good used. (9) Cat. £416 {U}	£46	9543	48/9	1870 1/2d, plates 1 to 20 complete (ex. pl.9, extra pl. 3), good to very good used. (15) Cat. £790 {U} US2	£84
9499	47	1858 2d blue, plate 14, RF, centred to top, fresh m.m. Cat. £500 {MH} PH Plate 18	£160	9544	48/9	1870 1/2d rose, plates 5, 6, 12 and 14, usual variable centring, unused no gum. Cat. £470 {MH} US2	£44
9500	47	1858 2d blue, plates 13 and 14, cds cancels, v.g.u. Cat. £68 {U} US5 (B)	£12	9545	48/9	1870 1/2d rose, plate 9, DR, centred to top, missing SE corner perf and light toning, used. Scarce. Cat. £700 {U} US2	£53
9501	47	1858 2d blue, plate 15, FG, centred to bottom, toned and soiled, gum cracking, o.g. Cat. £525 {MH} US5	£23	9546	48/9	1870 1/2d rose, plate 14, PV, centred to left, h/r, part o.g. Cat. £120 {MH} US2	£25
9502	45/7	1858-76 2d blue, plates 7 (2), 8 (5), 9 (16), 12, 13 (11), 14 (4) and 15 (7), odd faults, some decent cancels, shades, on leaves, useful study lot. Cat. £1480 {U} US2	£152	9547	48/9	1870 1/2d rose, plate 6, BA, l.m.m. Cat. £120 {MH} US2	£35
9503	45-7	1858-76 2d blue, plates 7 to 15 complete, very good used. (7) Cat. £371 {U} US2	£55	9548	48/9	1870 1/2d rose, on leaves with plates 3 (4), 4 (21), 5 (9, incl. one unused), 6 (16), 8 (3), 10 (14, incl. pair), 11 (14, incl. one unused), 12 (8), 13 (12, one unused), 14 (8), 15 (6), and 20 (3), plus 5 unplaced, some faults with clipped perfs etc., but others incl. cds examples, poor to fine used. Nice lot. Cat. £4970 {U} US2	£588
9504	45-7	1858-76 2d blue, plates 7 to 15 complete, toning on pl. 12, good used. Cat. £371 {U} US2	£40	9549	48/9	1870 1/2d, plates 1 to 20 complete, plate 9 (off-centre, some adherence) has both numbers very clear, good used (includes cds examples). Cat. £1435 {U} US2 (image available online only)	£211
9505	45W	1858-76 2d blue, plate 9, SL, WATERMARK INVERTED, fair to good used. Cat. £250 {U} US2	£31	9550	48/9	1870 1/2d, plates 3, 4, 5, 6, 10 (pair), 13, 14, 15, 19 and 20, good used. Cat. £485 {U} US2	£47
9506	47	1858-76 2d deep blue, plate 15, LK, centred to top, blunt corner perf, o.g. Cat. £525 {MH} US4 PH Plate 18	£63	9551	48/9	1870 1/2d, plate 3, RC, centred to SW, good used. Cat. £75 {U} US2	£9
9507	45-7	1858-79 2d blue (both thick and thin lines, plates 9 and 14 respectively), plus plates 7 to 15 complete, good used. (9) Cat. £424 {U} US	£58	9552	48/9	1870 1/2d, plates (1) and (3), fair to good used. Cat. £185 {U} US2	£20
9508	42	1861 letters engraved 1d rose-red, plates 50/51 (2) and plates R15/16 (2), good used. SG Spec. C12/13. Cat. £150 {U} US2	£27	9553	48/9	1870 1/2d plates 3 to 20 complete, ex. pl. 9, plus couple with unclear numbers, several with cds shades, good used. Cat. £695 {U} US	£77
9509	42	1861 letters engraved 1d rose-red, plate 50 (GC) and 51 (FK), good used. Cat. £80 {U} US2	£18	9554	48/9	1870 1/2d rose, plate 3, 4, 5, 6, 10, 12 and 13, fair to good used. Cat. £255 {U} US	£28
9510	42	1861 letters engraved 1d rose-red, lettered KR and OJ, good used. Cat. £80 {U} US2	£13	9555	48/9	1870 1/2d rose, plates 1 to 20 complete, numbers on pl. 9 are very clear, plates 14 (extra copy) and 19 are o.g., pl. 20 is unused no gum, others fair to fine used. (16) Cat. £2000 {U}	£340
9511		1862 (May) 1d rose-red from Reserve Plates R15 and R16, 3 examples, shades, good used. SG Spec. C9 (1)/(4). Cat. £105 {U} US3	£22	9556	48/9	1870 1/2d rose, 14 examples, odd fault, various plates incl. No. 4 (some obscured), fair to good used. {U} US	£40
9512	(42)	1862 1d rose-red, from Reserve plates R15 (GL) and R16 (FB), good used. SG Spec. C13 (1). Cat. £70 {U} US2	£18	9557	48/9	1870 1/2d rose, plate 8, DL, off-centre to NW, couple of short perfs at left, fresh, fair to good used. Cat. £120 {U} US5 (B)	£12
9513	43	1864 1d rose-red, plate 82, block of 8 (4 x 2), DI-EL, duplex cancels, good used. SG Spec. Cat. £50. {U} US2	£13	9558	48/9	1870 1/2d rose, plates 1 to 20 complete, plate 9 (on tiny piece) appears clear on one side, good used. (15) Cat. £1435 {U} US6 (image available online only)	£122
9514	43	1864 1d rose-red, plate 221, HC, centred to SW, gum cracking, fresh l.m.m. Cat. £95 {MH} US2	£29	9559	48/9	1870 1/2d rose, plate 14, MS, a few lightly toned perfs, gum crease, u.m. Cat. £120 {MH} US5	£16
9515	43	1864 1d rose-red, plate 140, block of 6 (2 x 3), KI-MJ, centred to right, gum cracking (on three) and yellowing, o.g. Cat. £192 {MH} US3	£37	9560	48/9	1870 1/2d rose (shades), 119 examples, unsorted for plates, incl. 5 pairs, incl. fine used light cancels/cds cancels etc., odd blemish, good used. Valuable stock for specialist. {U} US5	£305
9516	43	1864 1d rose-red, plate 218, block of 12 (3 x 4), GD-JF, gum cracking but at least 9 appear never hinged, fine u.m./l.m.m. Cat. £1080 {UM} US3 (image available online only)	£306	9561	48/9wk	1870 1/2d rose, plate 10, RT, wmk inverted and reversed, centred to SE, light yellowing, unused no gum. Cat. £300 {MH} US2	£29
9517	43	1864 1d rose-red, plate 191, horizontal pair ED-EE, gum cracking, couple of toned corner perfs, o/wise very fresh appearance, m.m. Cat. £96 {MH} US3	£22	9562	49	1870 1/2d rose, plates 11 and 14, some light gum toning and cracking, h/r, part o.g. Cat. £240 {MH} US2	£25
9518	43/3	1864 1d red, plate 156, IG, centred to SE, gum cracking, o.g. Cat. £65 {MH} US3	£12	9563	49	1870 1/2d rose, plates 12 (CR) and 13 (FG), each centred to NE, fresh, unused no gum. Cat. £240 {MH} US2	£25
9519	43/4	1864 1d red, plate 183, BA, centred to top, gum creases at bottom, l.m.m. Cat. £75 {MH} US2	£17	9564	49	1870 1/2d rose, plate 9, MS, well centred, good sound used, both plate numbers perfectly clear. Scarce. Cat. £700 {U} US2 PH Plate 18	£123

Lot No	Cat No	Description	Estimate
Great Britain - QV (Line Engraved) - continued			
9565	51	1870 1½d rose-red, plate (1), QH, centred to SE, couple of missing perfs at upper right, yellowed perfs, part o.g. Cat. £725 {MH} US2	£55
9566	51/2	1870 1½d lake-red plate (1) and 1½d rose-red plate 3 (cnds cancel, toning), fair to good used. Cat. £185 {U} US2	£25
9567	51/2	1870 1½d, both shades, fair to good used. Cat. £150 {U}	£18
9568	51-2	1870 1½d lake-red, plate (1) and 1½d rose-red, plate 3, some perf toning, unused no gum. Cat. £1225 {MH} US2	£110
9569	51-2	1870 1½d, plates 1 (11) and 3 (35), odd blemish, some nice lightly cancelled examples, fair to very good used. Good specialist stock. Cat. £3835 {U} US5	£249
9570	52	1870 1½d lake-red, plate 3, RL, centred to SE, crisp partial cds, fine used. Cat. £75 {U} US3	£29
9571	52	1870 1½d lake-red, plate 3, PD, fair used. Cat. £75 {U} US2	£9
9572	52	1870 1½d lake-red, both plates, odd short perf, o/wise good used. Cat. £185 {U} US	£23
9573	56-2	1870 1½d, plates (1) and 3, good used. Cat. £185 {U} US	£25
9574	48-49	1870-79 ½d Rose bantams group with P11-6, 10-20. Used in slightly mixed condition. P112 & 14 cds used. (13). Cat. £580 {U} US5	£30

GREAT BRITAIN - QV (EMBOSS)

For more lots, please see the GALLERY section at the front of the catalogue

9575	54	1847 1s pale green, clear to good margins except just shaved at top, probably rebacked, good used. Cat. £1000 {U} US2 PH Plate 18	£93
9576	54	1847 1s pale green, Die 2, good margins (but just clear at right), v.g.u. Cat. £1100 {U} US2 PH Plate 18	£152
9577	54	1847 1s pale green, Die 2 (very clear, good embossing), just shaved at right, a few light patchy tones, v.g.u. Cat. £1100 {U} US PH Plate 18	£168
9578	54	1847 1s pale green, Die 2, shaved on three sides, silk thread partly split, vertical crease at left, unused no gum. Rare. Good spacefiller. Cat. £24000 {MH} US6 PH Plate 18	£399
9579	54	1847 1s pale green, Die 2, just touches at left, v.g.u. Cat. £1100 {U} US6 PH Plate 18	£108
9580	55	1847 1s green, 4 good margins except just touches at top, thin at bottom, o/wise v.g.u. Cat. £1000 {U} US2 PH Plate 18	£118
9581	55	1847 1s green, Die 2, horizontal marginal pair, into at top, fine used. Scarce. Cat. £2200 {U} US4 PH Plate 18	£443
9582	55	1847 1s green, Die 1, huge margin at sides, just into at top and bottom, good used. Cat. £1000 {U} US2 PH Plate 18	£102
9583	55	1847 1s green, good margins on all sides, good used. Cat. £1000 {U} US2 PH Plate 18	£157
9584	55	1847 1s green, just shaves at sides, very fresh, v.g.u. Cat. £1000 {U} US PH Plate 18	£168
9585	55	1847 1s green, Die 2, marginal, just shaved at top left, o/wise large margins, v.g.u. Cat. £1100 {U} US6 PH Plate 18	£131
9586	55	1847 1s green, horizontal pair, margins vary, closed tear between stamps at top, good used. Cat. £2000 {U} US6 PH Plate 18	£149
9587	55	1847 1s green, horizontal pair, poor margins, sound, good used. Also a pair of 1s cut-outs from Printed to Order postal stationery. Cat. £2000 {U} US5 PH Plate 18	£110
9588	55	1847 1s green, Die 2, block of 4, the four corners clipped across, poor margins, silk threads misplaced to left, neat cancels, v.g.u. Scarce. Cat. £7000 {U} US6 (image available online only)	£441
9589	57	1847 10d red-brown, 4 small to very good margins, on small piece (not original), fine used. Cat. £1500 {U} US2 PH Plate 18	£334
9590	57	1847 10d red-brown, Die 3, 4 margins, split silk thread at bottom (reinforced), small repaired tear at top, fair used. Cat. £1500 {U} US2 PH Plate 18	£93
9591	57	1847 10d brown, clear margins, fresh, small thin spots o/wise fine used. Cat. £1500 {U} PH Plate 18	£310
9592	57	1847 10d brown, just into at top, slight split in silk thread, light postmark, v.g.u. Cat. £1500 {U} PH Plate 18	£170
9593	57	1847 10d brown, clear to very good margins all around, small thin at top, very fresh, some gum around edges only, fine unused. Cat. £11500 {MH} US6 PH Plate 18	£798
9594	58	1847 6d mauve, into at bottom, light toning and suffused postmark, good used. Cat. £1000 {U} US PH Plate 18	£120
9595	58	1847 6d mauve, into at top and bottom, fresh, light cancel, good used. Cat. £1000 {U} US PH Plate 18	£125
9596	58	1847 6d mauve, just into at top and right, neat partial SPOON cancel at bottom, v.g.u. Cat. £1000 {U} PH Plate 18	£180
9597	58	1847 6d mauve, just about 2 margins, v.g.u. Cat. £1000 {U} US5 PH Plate 18	£65
9598	59	1847 6d dull lilac, into at bottom, o/wise v.g.u. Cat. £1000 {U} US2 PH Plate 18	£123
9599	59	1847 6d dull lilac, into at top, others are large margins, fresh, v.g.u. Cat. £1000 {U} US PH Plate 18	£154
9600	59	1847 6d dull lilac, into at top, o/wise good margins, v.g.u. Cat. £1000 {U} PH Plate 18	£135
9601	59	1847 6d dull lilac, 2 margins, apparently u.m. but probably regummed, light horizontal crease. Cat. £19500 {MH} US6 PH Plate 18	£533
9602	60	1847 6d purple, just about 4 margins, very good used. Cat. £1000 {U} US2 PH Plate 18	£152
9603	60	1847 6d purple, just touches at right, neat heavy postmark, good used. Cat. £1000 {U} US2 PH Plate 18	£118
9604	57	1852 An entire letter from Trinity College Cambridge via Birmingham to Enstone, Oxfordshire with a 1d red (removed from top right corner), at Enstone the postmaster added 10d & 1d which are cancelled 278 of Enstone for redirection postage to Geneva, French transit (Calais) & Geneva arrival cds. Noted a part strike of Handsworth on reverse, 'insufficiently Stamped' in red, rate marks '1' in black manuscript & '120' in red. The 10d embossed has 4 margins (close at right side) the 1d red has 3 large margins, just trimmed at left side. The recipient is being asked to attend to proceed to his M.A. A lovely item of interest to postal historians & University historians. {C} US7 (image available online only)	£551

Lot No	Cat No	Description	Estimate
GREAT BRITAIN - QV (SURFACE PRINTED)			
<i>For more lots, please see the GALLERY section at the front of the catalogue</i>			
9605	64	1855 medium Garter 4d pale carmine, white paper, light spoon cancel, vertical crease, fair to good used. Cat. £500 {U} US2	£42
9606	64	1855 medium Garter 4d, on white paper, a few blunted perfs at bottom left, well centred, good used. Cat. £500 {U} US2	£51
9607	64	1855 medium Garter 4d, white paper, clear profile, light tone patch, g.u. Cat. £500 {U} US2	£51
9608	64	1855 medium Garter 4d pale carmine, centred to SW, odd short perf, very lightly cancelled, fresh, v.g.u. Cat. £500 {U} US2 PH Plate 18	£76
9609	64wi	1855 medium Garter 4d pale carmine on white paper, WATERMARK INVERTED, centred to SW, tiny closed perf tear at top left, fair to good used. Scarce. Cat. £1200 {U} US6 PH Plate 18	£58
9610	65	1855 medium Garter 4d deep rose, specially prepared ink, centred to SE, fresh, good used. Cat. £525 {U} US2 PH Plate 18	£84
9611	66	1855 large Garter 4d deep rose-carmine, good used. Cat. £150 {U} US2	£25
9612	66	1855 large Garter 4d rose, light vertical crease, light pmk, g.u. Cat. £150 {U} US2	£15
9613	66	1855 large Garter 4d rose-carmine, wing margin at left, small indelible ink mark on reverse, neat cancel, v.g.u. Cat. £150 {U} US2	£29
9614	66	1855 large Garter 4d rose, fresh, good used. Cat. £150 {U} US2	£22
9615	66	1855 large Garter 4d rose-carmine, centred to SW, neat cancel, good used. Cat. £150 {U} US2	£21
9616	66	1855 large Garter 4d rose, centred to SE, fresh, v.g.u. Cat. £150 {U} US2	£27
9617	66	1855 large Garter 4d rose-carmine, centred to right, good used. Cat. £150 {U} US2	£18
9618	66	1855 large Garter 4d rose-carmine, centred to SE, excellent colour, very fresh, v.g.u. Cat. £150 {U} US2	£27
9619	66	1855 large Garter 4d rose-carmine, centred to SE, clear profile, v.g.u. Cat. £150 {U} US2	£30
9620	66	1855 large Garter 4d rose-carmine, fresh, v.g.u. Cat. £150 {U} US2	£27
9621	66	1855 large Garter 4d rose-carmine, horizontal pair (missing corner on one), with complete boxed SAUCHIHALL Scottish local namestamp, g.u. Cat. £300 {U} US2	£32
9622	66a	1855 large Garter 4d rose, large part light cds, v.g.u. Cat. £150 {U} US2	£29
9623	66a	1855 large Garter 4d rose, horizontal pair, very good unused on piece. Cat. £300 {U} US2 (image available online only)	£40
9624	66a	1855 large Garter 4d rose, light cancel, pulled perf at left, o/wise g.u. Cat. £150 {U} US2	£19
9625	66a	1855 large Garter 4d rose, good used. Cat. £150 {U} US2	£19
9626	66a	1855 large Garter 4d rose, horizontal strip of 3, tied to front (of printed bill of lading) to BILBAO by LIVERPOOL duplex pmks, good used. Cat. £450 {U} US2 (image available online only)	£63
9627	66a	1855 large Garter 4d rose, odd short perf at bottom left, light cancel, v.g.u. Cat. £150 {U} US2	£32
9628	66a	1855 large Garter 4d rose, neat cancel at top only, fresh, fine used. Cat. £150 {U} US2	£39
9629	66a	1855 large Garter 4d rose, wing margin at right, centred to SW, neat LONDON E.C. duplex, v.g.u. Cat. £150 {U} US2	£31
9630	66a	1855 large Garter 4d rose, centred to SE, v.g.u. Cat. £150 {U} US2	£18
9631	66-a	1855 large Garter 4d, both shades, very good used. Cat. £300 {U} US2	£55
9632	66-a	1855 large Garter 4d, the rose-carmine and rose (ragged perfs at left) shades, good used. Cat. £300 {U} US6	£21
9633	66ab	1855 large Garter 4d rose, on THICK GLAZED PAPER, light yellowing on reverse, lightly cancelled, v.g.u. Cat. £375 {U} US2	£51
9634	66ab	1855 large Garter 4d rose (wing margin at left), on THICK PAPER, neat crisp postmark, faded, g.u. Cat. £375 {U} US2	£39
9635	66aWi	1855 large Garter 4d rose, WATERMARK INVERTED, centred to SE, light cancel, v.g.u. Cat. £400 {U} US2 PH Plate 18	£60
9636	68	1855 6d lilac, centred to top, cancel 'frames' portrait, good used. Cat. £120 {U} US2	£20
9637	69	1855 6d deep lilac, centred to NE, slight soiling, fair used. Cat. £175 {U} US2	£19
9638	70	1855 6d pale lilac, centred to bottom, portrait mostly clear, v.g.u. Cat. £120 {U} US2	£27
9639	70	1855 6d pale lilac, centred to SW, good used. Cat. £120 {U} US2	£18
9640	72	1855 1s green, well centred, fair to good used. Cat. £350 {U} US2	£35
9641	72	1855 1s green, centred to SE, good used. Cat. £350 {U} US2	£49
9642	72	1855 1s green, fair to good used. Cat. £350 {U} US2	£35
9643	72	1855 1s green, horizontal strip of 4 (wing margin at right), some shortish perfs at top, light cancel, v.g.u. Scarce. Cat. £1400 {U} US2 PH Plate 18	£338
9644	73	1855 1s pale green, centred to NW, good used. Cat. £350 {U} US2	£40
9645	73	1855 1s pale green, centred to SW, vertical crease, light postmark, fair used. Cat. £350 {U} US2	£27
9646		1855-57 large Garter 4d rose (wing margin at right) and 6d lilac, neat light cancels, good used. Cat. £270 {U} US2	£31
9647		1855-57 large Garter 4d rose, 6d lilac and 1s pale green, sound, good used. (3) Cat. £620 {U} US5	£37
9648	62	1855-57 small Garter blued paper 4d carmine, quite well centred, blunted perfs at bottom right, o/wise v.g.u. Cat. £450 {U} US3 PH Plate 18	£51
9649	62	1855-57 small Garter deeply blued paper 4d carmine, centred to NW, neat light cancel, fine used. Cat. £400 {U} US2 PH Plate 18	£93
9650	62	1855-57 small Garter 4d carmine, on deeply blued paper, centred to left, fresh, crisp good used. Cat. £450 {U} US2 PH Plate 18	£68
9651	62a	1855-57 small Garter 4d, on slightly blued paper, wing margin at right (ragged perfs), good used. Cat. £450 {U} US2	£60
9652	62a	1855-57 small Garter slightly blued paper 4d carmine, centred to bottom, good used. Cat. £450 {U} US2	£51
9653	62a	1855-57 small Garter 4d carmine on slightly blued paper, centred to SE, couple of short perfs at left, clear profile, very fresh, good used. Cat. £450 {U} US PH Plate 18	£68

Lot No	Cat No	Description	Estimate
Great Britain - QV (Surface Printed) - continued			
9654	62a	1855-57 small Garter 4d on slightly blued paper, well centred, smudged postmark, fair to good used. Cat. £450 {U} US5	£21
9655	62wi	1855-57 small Garter blued paper 4d carmine, WATERMARK INVERTED, usual heavyish cancel, fresh and sound, g.u. Scarce. Cat. £1200 {U} US2 PH Plate 18	£118
9656	63	1855-57 medium Garter 4d carmine, centred to SW, some short perfs at left, light cancel, good used. Cat. £575 {U} US2	£57
9657	63wi	1855-57 medium Garter 4d, WATERMARK INVERTED, centred to SW, pulled perf at top, o/wise good used. Very scarce. Cat. £1400 {U} US2 PH Plate 18	£127
9658	64wi	1855-57 medium Garter 4d on thin white paper, WATERMARK INVERTED, centred to SE, fresh, very good used. SCARCE. Cat. £1300 {U} US2 PH Plate 18	£296
9659	65	1855-57 medium Garter 4d deep rose, centred to top, fresh, v.g.u. Cat. £525 {U} PH Plate 18	£110
9660	66	1855-57 large Garter 4d rose-carmine, very fresh, v.g.u. Cat. £150 {U} US3	£29
9661	66	1855-57 large Garter 4d rose-carmine, centred to SE, fresh, v.g.u. Cat. £150 {U} US2	£27
9662	66	1855-57 large Garter 4d rose-carmine, very good used. Cat. £150 {U}	£28
9663	66	1855-57 large Garter 4d rose-carmine, centred to right, some toned perfs mainly at right, h/r, m.m. Cat. £2100 {MH} PH Plate 18	£310
9664	66	1855-57 large Garter 4d rose-carmine, short perfs at left, fresh o.g. Cat. £2100 {MH} PH Plate 18	£290
9665	66a	1855-57 large Garter 4d rose, centred to right, light postmark, v.g.u. Cat. £150 {U} US3	£33
9666	66a	1855-57 large Garter 4d rose, centred to SE, fresh, v.g.u. Cat. £150 {U} US2	£19
9667	66a	1855-57 large Garter 4d rose, centred to SW, clear profile, v.g.u. Cat. £150 {U} US	£28
9668	66a	1855-57 large Garter 4d rose, horizontal pair (wing margin at right), fair to good used. Cat. £300 {U}	£40
9669	66-a	1855-57 large Garter 4d, both shades, good used. Cat. £300 {U} US	£40
9670	66-a	1855-57 large Garter 4d, both shades, good used. Cat. £300 {U} US	£38
9671	66-a	1855-57 large Garter 4d, the rose-carmine (DUNDEE cds and part numeral) and rose shades, v.g.u. Cat. £300 {U} US	£46
9672	66-a	1855-57 large Garter 4d, the rose-carmine (toned and lightly cancelled) and rose (wing margin) shades, good used. Cat. £300 {U} US8	£18
9673	66b	1855-57 large Garter 4d rose, on THICK PAPER, centred to top, v.g.u. Cat. £375 {U} US3 PH Plate 18	£70
9674	66b	1855-57 large Garter 4d rose-carmine, on THICK GLAZED PAPER, centred to NW, good used. Cat. £375 {U} PH Plate 18	£65
9675	66Wi	1855-57 large Garter 4d rose-carmine, WATERMARK INVERTED, off-centre to SE, fresh, fine used. Cat. £400 {U} US2 PH Plate 18	£76
9676	68	1855-57 6d lilac, clear profile, good used. Cat. £120 {U} US2	£23
9677	68-70	1855-57 6d lilac, the three shades, odd small imperfection, fair to good used. Cat. £415 {U}	£48
9678	68a	1855-57 6d lilac, on AZURE PAPER, a few pulled perfs at left, o/wise good used. RARE. Cat. £2000 {U} US2 PH Plate 18	£250
9679	68Wi	1855-57 6d lilac, WATERMARK INVERTED, centred to bottom, pulled perf at upper right, fresh, v.g.u. Cat. £400 {U} US2 PH Plate 18	£57
9680	69-70	1855-57 6d deep lilac (centred to NE, fresh) and 6d pale lilac (wing margin at left, overall yellowing), good used. Cat. £295 {U} US	£36
9681	69-70	1855-57 6d deep lilac (very light cds/numeral cancel) and 6d pale lilac, centring varies and with a few short/trimmed perfs, good used. Cat. £295 {U} US10	£54
9682	72	1855-57 1s green, old ink manuscript on reverse, good used. Cat. £350 {U} US2	£39
9683	72	1855-57 1s green, centred to SW, good used. Cat. £350 {U} US	£46
9684	73	1855-57 1s pale green, centred to SW, fresh, good used. Cat. £350 {U} US2	£35
9685	73	1855-57 1s pale green, wing margin at right, centred to top, heavy cancel, fresh, good used. Cat. £350 {U} US2	£32
9686	73	1855-57 1s pale green, cut down wing margin at left, fair to good used. Cat. £350 {U} US	£37
9687	73a	1855-57 1s pale green, on AZURE PAPER, centred to SW, good used. Scarce. Cat. £2000 {U} US2 PH Plate 18	£275
9688	66a	1857 4d Rose shade, wmk large garter, centred slightly W, cancelled with London W21 barred numeral. Good used. Cat. £150 {U} US5	£17
9689	66/117	1857-73 A well catalogued group of QV surface printed values from Large garter 4d(2) to 1867 1/- green, includes 3d(2), 6d(2), 9d(2), 10d & 1/-, nearly all different, all with barred numeral cancels, sound stamps. Great spacefillers.(12) Cat. £3000 {U} US5	£149
9690	(78)	1861 (Oct) UNISSUED 3d rose, with SHADED SPANDRELS, SG, IMPERF IMPRIMATUR, 4 small margins, h/r, very fresh m.m. SG Spec. J25A. RARE. Cat. £9000 {E} US PH Plate 18	£4672
9691	(87)	1862-64 9d straw, TF, IMPERF IMPRIMATUR, small neat margins, very fresh, fine mint. SCARCE. Cat. £6000 {P} US PH Plate 18	£3338
9692	75	1862-64 3d deep carmine-rose, CK, centred to SW, good used. Cat. £575 {U} US2 PH Plate 18	£55
9693	76	1862-64 3d bright carmine-rose, BI, trimmed wing margin at left, large part WALSALL cds, fresh, good used. Cat. £350 {U} US2	£33
9694	76	1862-64 3d carmine-rose, MK, centred to SE, fair to good used. Cat. £350 {U} US2	£33
9695	76	1862-64 3d carmine-rose, NB, centred to NE, small neat manuscript 'Angleterre' on reverse, fair to good used. Cat. £350 {U} US2	£32
9696	76	1862-64 3d carmine-rose, DL, centred to top, overall toning, light cancel, fair used. Cat. £350 {U} US2	£32
9697	76	1862-64 3d bright carmine-rose, HA, torn perf at left, fresh m.m. Cat. £2700 {MH} PH Plate 18	£290
9698	76	1862-64 3d bright carmine-rose, PF, centred to top, couple of short perfs at bottom left, unused no gum. Cat. £2700 {MH} PH Plate 18	£180
9699	76	1862-64 3d bright carmine-rose, AA, h/r, most o.g. Cat. £2700 {MH} PH Plate 18	£565
9700	76b	1862-64 3d bright carmine-rose, BA, on THICK PAPER, centred to SW, good used. Cat. £475 {U} US2	£51

Lot No	Cat No	Description	Estimate
Great Britain - QV (Surface Printed) - continued			
9701	77	1862-64 3d pale carmine-rose, HF, good used. Cat. £350 {U} US2	£42
9702	77	1862-64 3d pale carmine-rose, KF, centred to top, tiny closed tear at upper left, o/wise fine unused no gum. Cat. £2700 {MH} US PH Plate 18	£206
9703	77	1862-64 3d pale carmine-rose, AA, some light soil marks on front but apparently unused, light perf toning, small part o.g. Cat. £2700 {MH} PH Plate 18	£160
9704	78	1862-64 3d rose, JI, ABNORMAL WITH WHITE DOTS, straight edges on 3 sides, unused no gum. INCREDIBLY RARE. Very few known, one of the great rarities. A major London retailer recently offered an unused no gum example with straight edge at bottom for £12,500. Cat. £45000 {MH} US6 PH Plate 18	£2439
9705	79	1862-64 4d bright red, KD, centred to SW, fresh, good used. Cat. £170 {U} US2	£20
9706	79	1862-64 4d bright red, CF (wing margin at right), centred to SW, fresh, good used. Cat. £170 {U} US2	£20
9707	79	1862-64 4d bright red, TE, blunted perfs at bottom, o/wise good used. Cat. £170 {U} US2	£20
9708	79	1862-64 4d bright red, KG, full wing margin at left but clipped perfs, fair to good used. Cat. £170 {U} US2	£18
9709	79	1862-64 4d bright red, SK, centred to NE, fresh, fair to good used. Cat. £170 {U} US2	£19
9710	79	1862-64 4d bright red, without hair lines, DF (wing margin at right), v.g.u. Cat. £170 {U} US2	£25
9711	79	1862-64 4d bright red, EC, centred to SW, fresh, good used. Cat. £170 {U} US	£23
9712	79	1862-64 4d bright red, TL, centred to left, h/r, part o.g. Cat. £2200 {MH} PH Plate 18	£400
9713	79,81	1862-64 4d bright red, both with and without hair lines, good used. Cat. £355 {U} US2	£35
9714	79,81	1862-64 4d bright red, both with (TH) and without (LA) hairlines, fresh, v.g.u. Cat. £355 {U} US3	£54
9715	79/80	1862-64 4d red (shades), 11 examples, all sound copies, a couple heavily cancelled, decent study lot or for internet auction, fair to good used. Cat. £1650 {U} US2	£152
9716	79/81	1862-64 4d bright red, both without (HC) and with (BI, light toning) hair lines, good used. Cat. £355 {U} US	£44
9717	79-80	1862-64 4d without hairlines, both shades, good used. Cat. £310 {U} US2	£39
9718	79-80	1862-64 4d red, without hairlines, both shades, good used. Cat. £310 {U} US2	£33
9719	80	1862-64 4d pale red, PK centred to SW, tiny surface abrasion in upper right margin, fresh, part o.g. Scarce. Cat. £2000 {MH} US4 PH Plate 18	£227
9720	80	1862-64 4d red, centred to right, good used. Cat. £140 {U} US2	£23
9721	80	1862-64 4d pale red, OE, odd short perf, good used. Cat. £140 {U} US	£17
9722	80	1862-64 4d pale red, TL, centred to NE, very fresh, h/r, m.m. Cat. £2000 {MH} PH Plate 18	£575
9723	80,82	1862-64 4d pale red, both with and without hair lines, fair to good used. Cat. £290 {U} US2	£29
9724	80/2	1862-64 4d pale red, both without (QA) and with (TD) hair lines, v.g.u. Cat. £290 {U} US	£53
9725	80/2	1862-64 4d pale red, both with and without hair lines, good used. Cat. £290 {U} US6	£21
9726	80-1	1862-64 4d pale red (PE) and bright red with hair lines (FH, clear portrait), v. good used. Cat. £325 {U} US	£44
9727	81	1862-64 4d bright red, with hair lines, LK, very good used. Cat. £185 {U} US2	£32
9728	81	1862-64 4d bright red, with hair lines, BD, centred to SW, good used. Cat. £185 {U} US2	£24
9729	81	1862-64 4d bright red, with hair lines, OK, centred to SE, good used. Cat. £185 {U} US2	£27
9730	81	1862-64 4d bright red, with hair lines, OI, off-centre to NW, fair to good used. Cat. £185 {U} US2	£22
9731	81	1862-64 4d bright red, with hair lines, RH, centred to right, fresh, good used. Cat. £185 {U} US2	£22
9732	81	1862-64 4d bright red, with hair lines, MH, centred to SE, fresh, good used. Cat. £185 {U} US	£21
9733	81/2	1862-64 4d red (shades), with hair lines, 12 examples, odd small blemish but basically good sound copies, one is toned, fair to good used. Cat. £1800 {U} US2	£160
9734	81-2	1862-64 4d red, with hairlines, both shades, good used. Cat. £335 {U} US2	£39
9735	81-2	1862-64 4d with hairlines, both shades, good used. Cat. £335 {U} US2	£35
9736	82	1862-64 4d pale red with hair lines, wmk Large Garter, average used, h/r. Centred SW where both frames cut by perfs. Couple of short perfs. Cat. £150 {U} US3	£34
9737	82	1862-64 4d pale red, with hair lines, AD, off-centre to SW, good used. Cat. £150 {U}	£27
9738	82	1862-64 4d pale red, with hair lines, QD, centred to NW, tiny light surface stain spot at upper left, h/r, part o.g. Cat. £2100 {MH} PH Plate 18	£395
9739	82	1862-64 4d pale red, with hair lines, TJ, small surface abrasion at top left, short SE corner perf, h/r, fresh m.m. Cat. £2100 {MH} PH Plate 18	£230
9740	82wi	1862-64 4d pale red, hair lines, FH, with WATERMARK INVERTED, fair to good used. Cat. £400 {U} US2	£40
9741	83	1862-64 6d deep lilac (wing margin at right), good used. Cat. £160 {U} US2	£18
9742	83-4	1862-64 6d lilac, both shades, fair to good used. Cat. £300 {U} US2	£33
9743	83-5	1862-64 6d lilac, both shades, plus 6d with hair lines, fair to good used. Cat. £550 {U} US2	£53
9744	83-5	1862-64 6d lilac both shades plus with hair lines (wing margin, toning), odd short perf, fair to good used. Cat. £550 {U} US2	£40
9745	84	1862-64 6d lilac, AC, CARLISLE cds of JU 7 64 and light partial numeral cancel, a few ragged perfs at top right, g.u. Cat. £140 {U} US2	£23
9746	84	1862-64 6d lilac, 4 examples, sound, fair to good used. Cat. £560 {U} US2	£55

Lot No	Cat No	Description	Estimate	Lot No	Cat No	Description	Estimate
		Great Britain - QV (Surface Printed) - continued				Great Britain - QV (Surface Printed) - continued	
9747	84	1862-64 6d lilac, IG, centred to bottom, slight blueing apparent, good used. Cat. £140 {U} US2	£21	9797	92	1865 3d rose, plate 4, CD (wing margin at right), good used. Cat. £250 {U} US2	£33
9748	84	1862-64 6d lilac, IE (wing margin at left), centred to top, good used. Cat. £140 {U} US2	£18	9798	92b	1865 3d rose, plate 4, EJ, on THICKER PAPER, good used. Cat. £325 {U} US2	£39
9749	84	1862-64 6d lilac, LE (wing margin at left), centred to bottom, slight yellowing, h/r, most o.g. Cat. £2250 {MH} US2 PH Plate 18	£288	9799	93/4	1865 4d vermilion, reconstruction of last vertical sheet column, from plate 7, AL to TL, less SL, various plates, odd fault, mostly fair to good used. (19) Cat. £2470 {U} US2	£203
9750	84	1862-64 6d lilac, HK, centred to bottom, clear profile, good used. Cat. £140 {U} US2	£22	9800	94	1865 4d vermilion, plate 7, OJ, good used. Cat. £130 {U} US2	£19
9751	84	1862-64 6d lilac, OC, centred to NW, good used. Cat. £140 {U} US	£23	9801	94	1865 4d vermilion, plates 8 (NC) and 12 (CA, with EGERTON cds), good used. Cat. £165 {U} US2	£24
9752	84	1862-64 6d lilac, KE (wing margin at left), slight yellowing, o/wise v.g.u. Cat. £140 {U} US	£17	9802	94	1865 4d vermilion, plates 8 and 14, fair to good used. Cat. £200 {U} US2	£21
9753	84	1862-64 6d lilac, RL, centred to NW, very fresh, v.g.u. Cat. £140 {U} US	£27	9803	94/wi	1865 4d vermilion, plate 9, wmk upright (QL) and inverted (RI), fair to good used. Cat. £180 {U} US2	£22
9754	84	1862-64 6d lilac, IL, off-centre to SW, a few small tone spots, very lightly hinged, m.m. Cat. £2250 {MH} PH Plate 18	£375	9804	94/wi	1865 4d vermilion, plate 10, NJ, perfin SM/ & Co (reversed), WATERMARK INVERTED, fair used. Cat. £150 {U} US2	£9
9755	84 var	1862-64 6d lilac, KG, watermark misplaced low so that only roses (plus line) appear, good used. Cat. £140 {U} US2	£20	9805	94/wi	1865 4d vermilion, plate 11, QH, with WATERMARK INVERTED, good used. Cat. £90 {U} US2	£11
9756	85	1862-64 6d lilac, with hair lines, FF, a few lightly toned perfs, light cancel, good used. Cat. £250 {U} US2	£24	9806	94/wi	1865 4d vermilion, plate 11, QA, with WATERMARK INVERTED, v.g.u. Cat. £90 {U} US2	£18
9757	85	1862-64 6d lilac, with hair lines, SG, centred to SE, with partial forwarding agent's handstamp, good used. Cat. £250 {U} US2	£32	9807	94-wi	1865 4d vermilion, plate 12, watermark upright (KC, well centred) and inverted (OD), clear profile on each, v. good used. Cat. £150 {U} US2	£29
9758	85	1862-64 6d lilac, with hair lines, CD (wing margin at right), centred to SW, good used. Cat. £250 {U} US2	£30	9808	96	1865 6d deep lilac, plate 5, EE (wing margin at left), centred to SE, fair to good used. Cat. £200 {U} US2	£19
9759	85	1862-64 6d deep lilac, with hair lines, KD (wing margin at right), fair to good used. Cat. £250 {U} US2	£23	9809	97	1865 6d lilac, plate 5, MK, centred to NW, ragged perfs at top, fair to good used. Cat. £140 {U} US2	£13
9760	85	1862-64 6d lilac, with hair lines, BJ, centred to bottom, good used. Cat. £250 {U} US2	£27	9810	97	1865 6d lilac, plate 5, II (wing margin at left), good used. Cat. £140 {U} US2	£19
9761	85	1862-64 6d lilac, with hair lines, PK, centred to NE, fair to good used. Cat. £250 {U}	£32	9811	97	1865 6d lilac, plate 5, CG, clear profile, good used. Cat. £140 {U} US2	£18
9762	85/wi	1862-64 6d lilac, with hair lines, PH (closely clipped wing margin at right), WATERMARK INVERTED, fair used. Cat. £475 {U} US2	£35	9812	97	1865 6d lilac, plate 5, CJ, centred to SW, light postmark, good used. Cat. £140 {U} US2	£18
9763	85/wi	1862-64 6d lilac, with hair lines, SL, with WATERMARK INVERTED (misplaced to right), good used. Scarce. Cat. £475 {U} US2 PH Plate 18	£72	9813	97	1865 6d lilac, plate 5, PC, clear profile, good used. Cat. £140 {U} US2	£20
9764	86	1862-64 9d bistre, DC, centred to NE, lightly cancelled, expertised on reverse, v.g.u. Cat. £575 {U} PH Plate 18	£100	9814	97	1865 6d lilac, plate 5, FI (wing margin at left), centred to bottom, good used. Cat. £140 {U} US2	£19
9765	86	1862-64 9d bistre, LB, centred to SW, good colour, good used. Cat. £575 {U} PH Plate 18	£80	9815	97	1865 6d lilac, plate 6, QD (wing margin at right), centred to top, light horizontal crease, fresh, clear portrait, fair used. Cat. £250 {U} US2	£18
9766	86	1862-64 9d bistre, MD, cut down wing margin at right, blunted perfs at bottom, very fresh, unused no gum. Cat. £5800 {MH} PH Plate 18	£325	9816	98	1865 9d straw, QG, centred to left, some shortened perfs, some soiling, fair to good used. Cat. £600 {U} US2	£53
9767	86	1862-64 9d bistre, OD, wing margin at right, centred to NW, tiny perf nick at lower right, o/wise v.g.u. Cat. £575 {U} PH Plate 18	£80	9817	93-5	1865-67 4d vermilion, the 3 shades, deep with wmk inverted, fresh, good used. Cat. £255 {U} US2	£47
9768	86	1862-64 9d bistre, BE, centred to left, h/r, m.m. SCARCE. Cat. £5800 {MH} US6 PH Plate 18	£798	9818	101	1865-57 1s green, QE (wing margin at left), fresh, good used. Cat. £275 {U} US	£36
9769	87	1862-64 9d straw, FK, perf thin at bottom, fair used. Cat. £475 {U} US2	£39	9819	100	1865-67 1s deep green, FJ, off-centred to top, very good used. Cat. £300 {U} US	£46
9770	87	1862-64 9d straw, MA, well centred, sound, good used. Cat. £475 {U} US2	£47	9820	101	1865-67 1s green, IK, centred to NE, fair to good used. Cat. £275 {U} US2	£25
9771	87	1862-64 9d straw, FC, sound, fair to good used. Cat. £475 {U} US	£44	9821	101	1865-67 1s green, IG, centred to bottom, good used. Cat. £275 {U} US2	£31
9772	87	1862-64 9d straw, KG, centred to NW, tiny pressed corner crease, hinge bend, m.m. Cat. £4000 {MH} PH Plate 18	£900	9822	101	1865-67 1s green, RE (wing margin at left), faded manuscript on reverse, o/wise v.g.u. Cat. £275 {U} US2	£38
9773	87	1862-64 9d straw DJ, centred to NE, odd short perf, fresh m.m. Cat. £4000 {MH} US6 PH Plate 18	£577	9823	101	1865-67 1s green, NG, well centred, good used. Cat. £275 {U} US2	£29
9774	90	1862-64 1s green, SC, centred to NE, fresh, fair to good used. Cat. £300 {U} US2	£27	9824	101	1865-67 1s green, SK, off-centre to SW, very good unused no gum. Cat. £2850 {U} PH Plate 19	£295
9775	90	1862-64 1s green, DH (wing margin at right), good used. Cat. £300 {U} US2	£33	9825	101	1865-67 1s green, EG, fair to good used, light cancel. Cat. £275 {U}	£30
9776	90	1862-64 1s green, HB, centred to NE, fair to good used. Cat. £300 {U} US2	£30	9826	101	1865-67 1s green, BK, centred to SW< h/r, m.m. Cat. £2850 {MH} US6 PH Plate 19	£344
9777	90	1862-64 1s green, IC, centred to SW, very good used. Cat. £300 {U} US2	£47	9827	101	1865-67 1s green, plate 4, BB, centred to SE, sound, fair used. Cat. £275 {U} US8	£16
9778	90	1862-64 1s green, II, clipped perf at SW corner, o/wise good used. Cat. £300 {U} US2	£25	9828	101	1865-67 1s green, OA, centred to NE, good used. Cat. £275 {U} US6	£18
9779	90	1862-64 1s green, RB, centred to bottom, good used. Cat. £300 {U} US3	£41	9829	101	1865-67 1s green, EC, centred to bottom, clear profile, good used. Cat. £275 {U} US6	£21
9780	90	1862-64 1s green, ID (wing margin at right), centred to SW, good used. Cat. £300 {U} US2	£35	9830	92	1865-67 3d rose, PH (wing margin at right), centred to SAW, fresh, good used. Cat. £250 {U} US2	£29
9781	90	1862-64 1s green, NE (wing margin at left), suffused pmk at top, fair used. Cat. £300 {U} US2	£25	9831	92	1865-67 3d rose, OA, centred to NE, good used. Cat. £250 {U} US2	£29
9782	90	1862-64 1s green, QH (wing margin at right), centred to top, v.g.u. Cat. £300 {U} US2	£39	9832	92	1865-67 3d rose, plate 4, GD, centred to bottom, sound, good used. Cat. £250 {U} US	£27
9783	90	1862-64 1s green, EA, good used. Cat. £300 {U} US2	£32	9833	92	1865-67 3d rose, PF, centred to SE, fine m.m. Cat. £2500 {MH} PH Plate 18	£695
9784	90	1862-64 1s green, PA, neat light upright '466' postmark of LIVERPOOL, fresh, v.g.u. Cat. £300 {U} US2	£47	9834	92b	1865-67 3d deep rose, LB, on THICK PAPER, centred to NE, slight soiling, fair to good used. Cat. £325 {U} US6	£32
9785	90	1862-64 1s green, RB, centred to NW, light cancel, good used. Cat. £300 {U} US2	£32	9835	93	1865-67 4d dull vermilion plate 9 (TL) and 6d lilac plate 5 (KC), v. good used. Cat. £230 {U} US	£31
9786	90	1862-64 1s green, AF, good used. Cat. £300 {U}	£38	9836	93	1865-67 4d dull vermilion, plate 12, TK, centred to SE, partial (dated) MANCHESTER cds, some short perfs at left, o/wise f.u. Cat. £90 {U} US	£20
9787	90	1862-64 1s green, KA, centred to SW, fair used. Cat. £300 {U}	£28	9837	93	1865-67 4d dull vermilion, plate 12, LD, centred to NW, couple of lightly toned perfs at top, h/r, m.m. Cat. £650 {MH} PH Plate 18	£120
9788	90	1862-64 1s green, TA, centred to NW, clear profile, good used. Cat. £300 {U}	£46	9838	93	1865-67 4d dull vermilion, plate 14, JD, short SE corner perf, gum creasing, h/r, fresh o.g. Cat. £775 {MH} PH Plate 18	£110
9789	90	1862-64 1s green, QH (wing margin at right), centred to SW, faded pen line on reverse at top, o/wise v.g.u. Cat. £300 {U} US6	£24	9839	93/4	1865-67 4d vermilion, plates 7 and 8, fair to good used. Cat. £220 {U} US2	£22
9790	90	1862-64 1/- green wmk Emblems wing margin at left, very good used with Manchester 498 barred oval cancel. Cat. £300 {U} US5	£23	9840	93/4	1865-67 4d dull vermilion plates 9 and 13, 4d vermilion plate 11, good used. Cat. £300 {U} US	£44
9791	101	1865 1s green, LB, centred to NE, heavy neat cancel, fine used. Cat. £275 {U} US2	£25	9841	93/5	1865-67 4d vermilion, plates 7 to 14 complete, shades, good used. (8) Cat. £810 {U} US2	£84
9792	101	1865 1s green, TG, on a thinner paper, centred to top, fair to good used. Cat. £275 {U} US2	£33	9842	93/5	1865-67 4d vermilion, plates 7 to 14 complete, pl. 10 and 11 with wmk inverted, shades, good used. (8) Cat. £810 {U} US2	£81
9793	101	1865 1s green, NB, light cancel, good used. Cat. £275 {U} US2	£32	9843	93/5	1865-67 4d vermilion, plates 7 to 14 complete, plate 10 is the deep shade but with perf faults, shades, fair to good used. (8) Cat. £810 {U} US	£68
9794	92	1865 3d rose, plate 4, PF, centred to top, fair to good used. Cat. £250 {U} US2	£23	9844	93/5	1865-67 4d vermilion, plates 7 to 11 complete (additional pl. 9), all 3 shades, fair to good used. Cat. £640 {U}	£68
9795	92	1865 3d rose, plate 4, KG, centred to SW, fair to good used. Cat. £250 {U} US2	£24	9845	94	1865-67 4d vermilion, plate 11, HI, clear profile, v.g.u. Cat. £90 {U} US3	£16
9796	92	1865 3d rose, plate 4, BD (wing margin at right), centred to SW, good used. Cat. £250 {U} US2	£31	9846	94	1865-67 4d vermilion, plate 11, GK, fresh, v.g.u. Cat. £90 {U} US3	£17
				9847	94	1865-67 4d vermilion, plates 7, 8 and 11 (wmk inverted), good used. Cat. £310 {U} US2	£29

Lot No	Cat No	Description	Estimate	Lot No	Cat No	Description	Estimate
		Great Britain - QV (Surface Printed) - continued				Great Britain - QV (Surface Printed) - continued	
9848	94	1865-67 4d vermilion, plates 7, 8, 9 and 11 (wmk inverted), all with wing margin except pl. 8, shades, good used. Cat. £400 {U} US2	£47	9897	111	1867 9d pale straw, CA, centred to NW, good used. Cat. £300 {U} US2	£39
9849	94	1865-67 4d vermilion, plates 8 and 11, fair to good used. Cat. £180 {U} US	£21	9898	112	1867 10d deepish red-brown, ME, cut down wing margin at left, good colour and neat vertical oval SW/27 cancel, fair used. Cat. £400 {U} US2	£35
9850	94	1865-67 4d vermilion, plate 13, EI, gum bend at top, very fresh m.m. Cat. £650 {U} PH Plate 18	£130	9899	113	1867 10d pale red-brown, GC, centred low, blunted corner perf, clear profile, good used. Cat. £400 {U} US2	£49
9851	94	1865-67 4d vermilion, plate 11, PI, centred to SE, pulled perf at left, pressed diagonal crease at left, h/r, fresh m.m. Cat. £625 {MH} PH Plate 18	£75	9900	117	1867 1s green, plate 6, six cds examples, fine used. Cat. £270 {U} US2 ..	£55
9852	94	1865-67 4d vermilion, plates 7 to 14 complete, good used. (8) Cat. £810 {U} US6	£40	9901	117	1867 1s green, plate 5, nine cds examples, incl. NEWPORT DOCKS, SEETHING LANE, BIRMINGHAM TELEGRAPH OFFICE, fine used. Nice group. Cat. £405 {U} US2	£84
9853	94	1865-67 4d vermilion, plates 8 (3), 9 and 12, good used. Cat. £435 {U} US8	£16	9902	117	1867 1s green, plate 5, KE (wing margin at left, ragged/trimmed perfs), margin at top with partial imprint, NEWPORT /MON cds, v.g.u. Cat. £45 {U} US2	£11
9854	94	1865-67 4d vermilion, plates 8 to 14 (crease) complete, fair to good used. (7) Cat. £680 {U} US8	£22	9903	117	1867 1s green, plate 7, DG, centred to bottom, with MANCHESTER/ STOCK EXCHANGE cds of FE 19 73, fresh, f.u. Cat. £90 {U} US2	£22
9855	94wi	1865-67 4d vermilion, WATERMARK INVERTED, plates 10 (short perf at top), 11 and 12, good used. Cat. £315 {U} US2	£29	9904	127	1867 wmk Cross 5s pale rose, plate 1, DH, light soiling, o/wise good used. Cat. £675 {U} US2	£60
9856	95	1865-67 4d deep vermilion, plate 12, GG (wing margin at left), centred to SE, crisp central PETERBOROUGH cds, very fresh, v.f.u. Cat. £90 {U} US ..	£27	9905	127	1867 wmk Cross 5s pale rose, plate 1, CF, sound, fair used. Cat. £675 {U} US2	£51
9857	95	1865-67 4d deep vermilion, plate 12, FF (wing margin at right), crisp cds, centred to SW, fresh, v.f.u. Cat. £90 {U} US	£27	9906	102	1867-80 3d deep rose, plate 7, PK, cds cancels, v.g.u. Cat. £100 {U} US2	£25
9858	96	1865-67 6d deep lilac, plate 5, CC, centred to bottom, clear profile, slight yellowing, fair to good used. Cat. £200 {U} US2	£24	9907	102/3	1867-80 3d rose, plates 4 to 10 (clear portrait) complete, fair to very good used. (7) Cat. £790 {U} US2	£72
9859	96	1865-67 6d deep lilac, plate 6, QB, heavy cancel, sound used. {U} US2 ..	£21	9908	102-3	1867-80 3d rose (shades), plates 4 to 10 complete, pl. 5 with trimmed wing margin, fair to good used. (7) Cat. £820 {U}	£70
9860	96	1865-67 6d deep lilac, plate 5, OJ, centred to NW, fair to good used. Cat. £200 {U} US	£21	9909	103	1867-80 3d rose, plate 6, DF, light EDINBURGH duplex, fresh, v.g.u. Cat. £70 {U} US3	£13
9861	97	1865-67 6d lilac, plate 6, FG, centred to SW, good used. Cat. £250 {U} US2	£33	9910	103	1867-80 3d rose, plate 8, NJ, centred to SW, full central WORKSOP cds of AU 14 72, v.f.u. Cat. £60 {U} US3	£25
9862	97	1865-67 6d lilac, plate 5, TA, centred to SE, fair used. Cat. £140 {U} US4	£11	9911	103	1867-80 3d rose, plate 8, SA, centred to SW, full crisp LIVERPOOL cds of 6 AU 72, very fresh, v.f.u. Cat. £60 {U} US4	£15
9863	97	1865-67 6d lilac, plate 5, DL, centred to SW, on piece with complete LIVERPOOL duplex, fresh, used. Cat. £140 {U} US2	£18	9912	103	1867-80 3d rose, plates 6, 7, 8, 9 and 1, good to very good used. (5) Cat. £420 {U} US2	£47
9864	97	1865-67 6d lilac, plate 5, OE (wing margin at left), v.g.u. Cat. £140 {U} US2	£23	9913	103	1867-80 3d rose, plates 6, 8 and 10 (2), fair used. Cat. £430 {U} US2 ..	£33
9865	97	1865-67 6d lilac, plate 6, KK, centred to SW, small thin at top, fair to good used. Cat. £250 {U} US2	£23	9914	103	1867-80 3d rose, plates 6 (OD) and 9 (KD), each with wing margin at right, fair to good used. Cat. £140 {U} US2	£15
9866	97	1865-67 6d lilac, plate 5, RL, centred to left, fair to good used. Cat. £140 {U} US2	£15	9915	103	1867-80 3d rose, plate 8, AC, centred to SE, crisp partial '... DOCKS' cds of SP 13 72, a few ragged perfs at top, fresh, v.g.u. {U} US	£20
9867	97	1865-67 6d lilac, plates 5 (QC) and 6 (CD), wing margin at right, good used. Cat. £390 {U} US2	£39	9916	103	1867-80 3d rose, plate 7, DG, centred to SE, very fresh, cds cancel, v.g.u. Cat. £70 {U} US	£17
9868	97	1865-67 6d lilac, plate 5, TC, centred to NW, odd short perf, fresh, g.u. Cat. £140 {U} US2	£18	9917	103	1867-80 3d rose, plates 5 to 10 complete (trimmed wing margin on pl. 9), fair used. (6) Cat. £490 {U} US PH Plate 18	£40
9869	97	1865-67 6d lilac, plates 5 (FG) and 6 (RG), good used. Cat. £390 {U} US2	£39	9918	103	1867-80 3d rose (faded), plate 4, BB, with WATERMARK INVERTED, fair used. Cat. £300 {U} US	£27
9870	97	1865-67 6d lilac, plate 5, AJ, centred to SW, very good used. Cat. £140 {U} US2	£24	9919	103	1867-80 3d rose, plates 4 (HE) and 5 (TB), toned perfs at top, fair used. Cat. £370 {U} US	£35
9871	97	1865-67 6d lilac, plate 5, MI (wing margin at left), centred to top, fresh, v.g.u. Cat. £140 {U} US	£27	9920	104	1867-80 6d lilac, BI (wing margin at left), centred to bottom, short perf at left, o/wise v.g.u. Cat. £185 {U} US3	£30
9872	97	1865-67 6d lilac, plate 5, NK, centred to NW, fair used. Cat. £140 {U} US	£20	9921	104	1867-80 6d lilac, plate 6, IK, centred to SW, fresh, good used. Cat. £185 {U} US2	£18
9873	97	1865-67 6d lilac, plates 5 (GD, wing margin at right) and 6 (PE, trimmed wing margin at left), fair to good used. Cat. £390 {U} US	£31	9922	104	1867-80 6d lilac, plate 6, CB, fair to good used. Cat. £185 {U} US2	£18
9874	97	1865-67 6d lilac, plate 6, CE (wing margin at left), fair to good used. Cat. £250 {U}	£29	9923	104	1867-80 6d lilac, plate 6, GJ, centred to SW, fresh, good used. Cat. £185 {U} US2	£18
9875	97	1865-67 6d lilac, plate 5, KF, centred to bottom, small shallow hinge thin, fresh m.m. Cat. £1200 {MH} PH Plate 19	£185	9924	104	1867-80 6d lilac, plate 6, CI (wing margin at left), CRIEFF cds's and partial numeral cancel, v.g.u. Cat. £185 {U} US	£46
9876	97	1865-67 6d lilac, plate 5, NC, centred to SW, h/r, m.m. Cat. £1200 {MH} PH Plate 18	£345	9925	104	1867-80 6d lilac, plate 6, EK, centred to bottom, good used. Cat. £185 {U}	£27
9877	97	1865-67 6d lilac, plate 6, centred to top, fair used. Cat. £250 {U}	£29	9926	104/9	1867-80 6d lilac plate 6 (BD, wing margin at right) and 6d deep mauve plate 8 (JF), good used. Cat. £325 {U} US	£40
9878	98	1865-67 9d straw, BI, cut down wing margin at left, odd short perf, unused no gum. Good filler. Cat. £4800 {MH} US2 PH Plate 19	£317	9927	104-9	1867-80 6d, apparently complete for all shades and plates, good used. (7) Cat. £1225 {U} US2	£127
9879	103	1867 3d rose, plates 6, 7, 9 and 10, v. good used. Cat. £360 {U} US2 ..	£47	9928	104wi	1867-80 6d lilac, plate 6, RF, WATERMARK INVERTED, heavy cancel, sound, fair used. Cat. £350 {U} US2	£22
9880	103	1867 3d rose, plates 5, 6, 7, 9 and 10, sound, fair to good used. Cat. £430 {U} US2	£39	9929	107	1867-80 6d bright violet, plate 6, IH (wing margin at right), centred to SW, good used. Cat. £225 {U} US	£31
9881	103	1867 3d rose, plate 8, HK, centred to bottom, upright PRESTON cds, fine used. Cat. £70 {U} US2	£18	9930	109	1867-80 6d mauve, plate 8, GI (wing margin at left), centred to SE, light cancel, v.g.u. Cat. £140 {U} US3	£23
9882	103	1867 3d rose, plates 5 to 10 complete, good used. Cat. £490 {U} US2 ..	£47	9931	109	1867-80 6d mauve, plate 9, JC, centred to NE, good used. Cat. £90 {U} US2	£11
9883	103	1867 3d rose, plates 5 to 10 complete, each with wing margin, good incl. cds examples, good used. Cat. £490 {U} US2	£63	9932	109	1867-80 6d mauve, plates 8 and 9, shades, fair to good used. Cat. £230 {U} US2	£23
9884	103	1867 3d rose, plates 5 to 10 complete, odd small blemish, but incl. cds examples, g.u. (6) Cat. £490 {U} US2	£51	9933	109	1867-80 6d mauve, plates 8 (KD, wing margin at right) and 9 (DI, wing margin at left). Cat. £230 {U} US2	£24
9885	103	1867 3d rose, plate 9, LB, centred to SE, partial cds, v.g.u. Cat. £70 {U} US2	£13	9934	109	1867-80 6d mauve, plate 8, QA, centred to SW, very fresh, good used. Cat. £140 {U} US2	£22
9886	103	1867 3d rose, plate 8, QD (wing margin at right), neat overlapping cds cancels, fine used. Cat. £70 {U} US2	£14	9935	109	1867-80 6d mauve, plates 8 (QK) and 9 (JK), fair to good used. Cat. £230 {U} US	£20
9887	103	1867 3d rose, plate 8, HA, centred to bottom, full GRIMSBY cds, fine used. Cat. £70 {U} US2	£17	9936	109	1867-80 6d mauve, plate 9, GI (wing margin at left), cds cancel, a few blunted perfs at lower right, o/wise fine used. Cat. £90 {U} US	£27
9888	103	1867 3d rose, plate 5, horizontal pair SC-SD (trimmed perfs from wing margin at right), and plate 6 horizontal pair RK-RL (faded) on piece with DUNMURRY Irish duplex fair to good used. Cat. £280 {U} US2	£32	9937	109	1867-80 6d mauve, plate 8, EJ, fresh, good used. Cat. £140 {U}	£18
9889	103	1867 3d rose, plate 7, EB, centred to SE, upright MANCHESTER cds of FE 21 72, fine used. Cat. £70 {U} US2	£18	9938	109	1867-80 6d mauve, plates 8 (diffused colour) and 9, fair used. Cat. £230 {U}	£19
9890	104	1867 6d lilac, plate 6, RB, centred to right, good used. Cat. £185 {U} US2	£22	9939	109	1867-80 6d mauve, plates 8 (NK) and 9 (FF), good used. Cat. £230 {U} US6 (B)	£13
9891	104	1867 6d lilac, plate 6, JB, centred to bottom, fresh, fair to good used. Cat. £185 {U} US2	£18	9940	109	1867-80 6d mauve, plates 8 (OL) and 9 (IJ), fair to good used. Cat. £230 {U} US6 (B)	£15
9892	104	1867 6d lilac, plate 6, DB, centred to SE, good used. Cat. £185 {U} US2	£22	9941	109/17	1867-80 6d mauve, plate 8 (OG) and 1s green, plate 4 (HJ, SLOUGH cds and light numeral), good used. Cat. £205 {U} US	£28
9893	106	1867 6d deep purple, plate 6, TC, centred to NE, light toning, fair used. Cat. £210 {U} US2	£18	9942	110	1867-80 9d straw, LD (reperfed at right) small faults, small central postmark, fair used. Cat. £325 {U} US7 (B)	£13
9894	110	1867 9d straw, EJ, LIVERPOOL duplex cancel, fair used. Cat. £325 {U} US2	£30	9943	110	1867-80 9d straw, ED, cut down wing margin and reperfed at right, centred to bottom, h/r, fresh m.m. Cat. £2500 {MH} US6 PH Plate 19 ..	£175
9895	111	1867 9d pale straw, RI, reperfed at left, o/wise good used. Cat. £300 {U} US2	£23	9944	111	1867-80 9d pale straw, SB, centred to left, some small tone patches and short perf at bottom right, light cancel with clear profile, fair used. Cat. £300 {U} US	£27
9896	111	1867 9d pale straw, LL, short perf at top right, well centred, good used. Cat. £300 {U} US2	£32				

Lot No	Cat No	Description	Estimate
		Great Britain - QV (Surface Printed) - continued	
9945	111	1867-80 9d pale straw, TH, light partial cds, fine used. Cat. £300 {U} US PH Plate 19	£86
9946	111	1867-80 9d pale straw, LB, centred to NW, small closed tear at left, fair used. Cat. £300 {U} US	£23
9947	111	1867-80 9d pale straw, KC, centred to NNE, odd short perf at top, m.m. Cat. £2400 {MH} PH Plate 19	£395
9948	111	1867-80 9d pale straw, SC, centred to left, short perf at right, o/wise fine l.m. Cat. £2400 {U} PH Plate 19	£650
9949	112	1867-80 10d red-brown, JJ, centred to SW, short perf at top right, crisp upright BRUNSWICK STAR postmark, v.g.u. Cat. £400 {U} PH Plate 19	£90
9950	112	1867-80 10d red-brown, EK, centred to SW, h/r, most o.g. Cat. £3600 {MH} US6 PH Plate 19	£397
9951	113	1867-80 10d pale red-brown, EJ, centred to bottom, some rubbing, o/wise good used. Cat. £400 {U} US	£40
9952	113	1867-80 10d pale red-brown, MI, cut down wing margin and reperfed at left, short perfs at centre top, clearish portrait, fair used. Cat. £400 {U} US6	£143
9953	117	1867-80 1s green, plate 5, LJ, neat ROYAL EXCHANGE/GLASGOW thimble cds, fresh, v.f.u. Cat. £45 {U} US3	£12
9954	117	1867-80 1s green, plates 4 (not cds cancel) to 7 complete, very good to fine used. Cat. £245 {U} US2	£40
9955	117	1867-80 1s green, plates 4 to 7 complete, all with cds cancels ex. pl. 4, odd short/pulled perf, g.u. Cat. £245 {U} US2	£40
9956	117	1867-80 1s green, plates 4, 6 and 7, fair to good used. Cat. £200 {U} US	£22
9957	117	1867-80 1s green, plate 6, BF, centred to SW, crisp upright MANCHESTER/THOMAS ST. cds, very fresh, v.f.u. Cat. £45 {U} US	£16
9958	117	1867-80 1s green, plate 5, ID (wing margin at right), crisp upright PETERHEAD cds, centred to bottom, fresh, v. fine used. {U} US	£17
9959	117	1867-80 1s green, plate 6, GD (wing margin at right), centred to bottom, superb upright NORMANTON cds, very fresh, v.f.u. Cat. £45 {U} US	£17
9960	117	1867-80 1s green, plates 4 to 7 complete, each (except pl. 4) with cds cancel, f.u. Cat. £245 {U} US	£62
9961	117	1867-80 1s green, plates 4, 5 and 6, cds cancels, good to very good used. Cat. £155 {U}	£34
9962	117	1867-80 1s green, plate 5, PB, upper marginal example with sheet inscription, crisp MANCHESTER/ROYAL EXCHANGE cds, centred to NW, v.f.u. Cat. £65 {U} PH Plate 19	£30
9963	117-8	1867-80 1s plate 4 and 2s dull blue, fair used. Cat. £290 {U} US	£28
9964	118	1867-80 2s dull blue, EA, good used. Cat. £225 {U} US2	£30
9965	118	1867-80 2s dull blue, IA, centred to SW, good deep colour, fresh, good used. Cat. £225 {U} US2	£22
9966	118	1867-80 2s dull blue, good used. Cat. £225 {U} US2	£31
9967	118	1867-80 2s dull blue, HD (wing margin at right), v.g.u. Cat. £225 {U} US	£38
9968	118	1867-80 2s dull blue, HK, odd short perf, good used. Cat. £225 {U} US	£24
9969	120	1867-80 2s pale blue, BG, centred to SW, good used. Cat. £275 {U} US2	£39
9970	120	1867-80 2s pale blue, SF, with "C5(?)" postmark, toned corner perf, good used. {U}	£25
9971	120b	1867-80 2s milky blue, QK, neat partial LONDON duplex, very good to fine used. SCARCE. Cat. £2000 {U} US3 PH Plate 19	£511
9972	120b	1867-80 2s milky blue, IG, good sound used. A decent collectable example. Scarce. Cat. £2000 {U} US2 PH Plate 19	£487
9973	120b	1867-80 2s milky blue, RC, well centred, good used. Scarce. Cat. £2000 {U} US PH Plate 19	£457
9974	121	1867-80 2s brown, SC, centred to NW, good colour, sound, good used. Rare. Cat. £4250 {U} US2 PH Plate 19	£550
9975	121	1867-80 2s brown, OA, centred slightly to SE, good colour, good sound used. Rare. Cat. £4250 {U} US2 PH Plate 19	£592
9976	121	1867-80 2s brown, PC, small repaired tear at left, mostly clear profile, good used. Rare. Cat. £4250 {U} US PH Plate 19	£668
9977	121	1867-80 2s brown, CI (cut down wing margin at left), the only surviving perfs are at bottom, very fresh neatly cancelled, a good 'filler' of a rare stamp. Cat. £4250 {U} PH Plate 19	£100
9978	(128)	1867-83 wmk Cross 10s, CI, IMPERF COLOUR TRIAL in orange, ovptd. SPECIMEN Type 9, pressed diagonal crease, h/r, fresh m.m. Cat. £2400 {E} US PH Plate 19	£1068
9979	(128)	1867-83 wmk Cross 10s, CE, IMPERF COLOUR TRIAL in bistre, ovptd. SPECIMEN Type 9, marginal example with imprint, fresh, fine mint. Cat. £2400 {E} US PH Plate 19	£1602
9980	(128s)	1867-83 wmk Cross 10s greenish grey, CC, IMPERF COLOUR TRIAL in brown, ovptd. SPECIMEN Type 9, fine m.m. Cat. £2400 {E} US PH Plate 19	£1513
9981	(128s)	1867-83 wmk Cross 10s greenish grey, CH, IMPERF COLOUR TRIAL in greenish grey, ovptd. SPECIMEN Type 9, small margins, just touching at bottom right, fresh l.m. Cat. £2400 {E} US PH Plate 19	£846
9982	126	1867-83 wmk Cross 5s rose, plate 1, FC, centred to left, partial NEWCASTLE-ON-TYNE cds cancels, crease at right, fresh, v.g.u. Cat. £675 {U} US2 PH Plate 19	£63
9983	126	1867-83 wmk Cross 5s rose, plate 1, AF, centred to NW, fair to good used. Cat. £675 {U} US2	£57
9984	126	1867-83 wmk Cross 5s rose, plate 1, FF, light toning, fair used. Cat. £675 {U} US	£58
9985	126	1867-83 wmk Cross 5s rose, plate 1, CB, centred low, light gum toning, u.m. Colla (2012) and Brandon (2019) Certs. Cat. £9500 {MH} US PH Plate 19	£6008
9986	127	1867-83 wmk Cross 5s pale rose, plate 2, AC, centred to left, pressed crease at top, o/wise good used. Cat. £1500 {U} US2 PH Plate 19	£118
9987	127	1867-83 wmk Cross 5s pale rose, plate 1, centred to NW, v.g.u. Cat. £675 {U} US2 PH Plate 19	£68
9988	127	1867-83 5s pale rose, plate 1, GA, good used. Cat. £675 {U} US2	£55
9989	127	1867-83 5s pale rose, plate 2, DH, centred to SE, a few shortish perfs, good used. Cat. £1500 {U} US2 PH Plate 19	£139
9990	127	1867-83 wmk Cross 5s pale rose, plate 2, GC, centred to SE, sound, fair to good used. Cat. £1500 {U} US2 PH Plate 19	£84

Lot No	Cat No	Description	Estimate
		Great Britain - QV (Surface Printed) - continued	
9991	127	1867-83 wmk Cross 5s pale rose, plate 1, GG, centred to bottom, very good used. Cat. £675 {U} US2 PH Plate 19	£81
9992	127	1867-83 wmk Cross 5s pale rose, plate 2, AB, centred slightly to NW, fresh, good used. Cat. £1500 {U} US2 PH Plate 19	£208
9993	127	1867-83 wmk Cross 5s pale rose, plate 2, GF, good used. Cat. £1500 {U} US2 PH Plate 19	£194
9994	127	1867-83 wmk Cross 5s pale rose, plate 2, AB, straight edge at right, fair to good used. Cat. £1500 {U} US PH Plate 19	£96
9995	127	1867-83 wmk Cross 5s pale rose, plate 2, CC, centred to left, light corner creases, good used. Cat. £1500 {U} PH Plate 19	£100
9996	127	1867-83 wmk Cross 5s pale rose, plate 2, FC, centred to SW, clear profile, cleaned crayon line, good used. Cat. £1500 {U} PH Plate 19	£125
9997	127	1867-83 wmk Cross 5s pale rose, plate 2, off-centre to SE, neat oval "E C/2" postmark, soiling, fair to good used. Cat. £1500 {U} PH Plate 19	£85
9998	127	1867-83 wmk Cross 5s pale rose, plate 2, HG, centred to bottom, light wrinkles/corner crease, fair used. Cat. £1500 {U}	£70
9999	127	1867-83 5s pale rose, plate 2, FH, centred to SW, closed tear at top right, o/wise good used. Cat. £1500 {U} US6 PH Plate 19	£40
10000	127	1867-83 5s pale rose, plate 2, AF, centred to NW, small closed tear at top left, o/wise good used. Cat. £1500 {U} US6 PH Plate 19	£53
10001	127	1867-83 5s pale rose, plate 2, HE, off-centre to SW, fresh, good used. Cat. £1500 {U} US6 PH Plate 19	£76
10002	127	1867-83 5s pale rose, plate 1, CA, centred to SE, reperfed at bottom and expertly regummed, unused. Scarce. Cat. £9500 {MH} US6 PH Plate 19	£511
10003	128	1867-83 wmk Cross 10s greenish grey, FI, centred to SE, reperfed at left, o/wise v.g.u. Cat. £3200 {U} US2 PH Plate 19	£360
10004	128	1867-83 wmk Cross 10s greenish grey, FG, centred slightly to bottom, central GLASGOW cds, fresh, v.f.u. Cat. £5600 incl. premium. {U} US PH Plate 19	£1157
10005	128	1867-83 wmk Cross 10s greenish grey, BF, centred to top, heavy REGISTERED/LOTHBURY cds cancels, signed Brun, v.g.u. Cat. £3200 {U} US PH Plate 19	£841
10006	128	1867-83 wmk Cross 10s greenish grey, BD, good colour, v.g.u. Cat. £3200 {U} US6 PH Plate 19	£375
10007	129	1867-83 wmk Cross £1 brown-lilac, AF, a typical 'short' stamp from the top row of the sheet, blue crayon at right, v.g.u. Cat. £4500 {U} US2 PH Plate 19	£740
10008	129	1867-83 wmk Cross £1 brown-lilac, GI, centred to SW, central GLASGOW cds, very good used. Cat. £4500 {U} US PH Plate 19	£1780
10009	129	1867-83 wmk Cross £1 brown-lilac, GG, light central GLASGOW cds, centred to SE, good colour, v.f.u. Cat. £4500 {U} US PH Plate 19	£2381
10010	129s	1867-83 wmk Cross £1 brown-lilac, FJ, ovptd. SPECIMEN Type 9, off-centre to SE, fresh with excellent colour, fine mint. Cat. £6250 {S} US PH Plate 19	£3115
10011	130	1867-83 blued paper 5s rose, plate 4, EH, neat squared circle cancel, well centred, v.g.u. Cat. £7000 incl. premium. {U} US2 PH Plate 19	£842
10012	130	1867-83 blued paper 5s rose, plate 4, FC, neat LOMBARD ST. B.O./E.C. squared circle pmk, repaired SE corner, o/wise v.g.u. Cat. £4000 {U} US2 PH Plate 19	£571
10013	130	1867-83 blued paper 5s rose, plate 4, GA, well centred, central upright GRACECHURCH ST. hexagonal pmk, a few faint tone spots mentioned for accuracy, v.g.u. Scarce. Cat. £4000 {U} US PH Plate 19	£890
10014	130	1867-83 blued paper 5s rose, plate 4, GD, good sound used. Cat. £4000 {U} US6 PH Plate 19	£277
10015	130	1867-83 blued paper 5s rose, plate 4, EH, well centred, smudged cds cancels, v.g.u. Cat. £3800 {U} US6 PH Plate 19	£410
10016	131	1867-83 blued paper 10s grey-green, BF, clear portrait, very good used. Cat. £7875 incl. premium. {U} US2 PH Plate 19	£1079
10017	131	1867-83 blued paper 10s grey-green, GB, well centred, light LONDON hooded cds cancels, very fine used. Cat. £7875 incl. premium. {U} US PH Plate 19	£1424
10018	132	1867-83 blued paper £1 brown-lilac, EA, with CORNHILL B.O./E.C. cds cancels, a little faded, o/wise fine used. A RARE STAMP. Cat. £7500 {U} US PH Plate 19	£3560
10019	132s	1867-83 wmk Anchor blued paper £1 brown-lilac, EG, ovptd. SPECIMEN Type 9, fine m.m. RARE. Cat. £12000 {S} US PH Plate 19	£6898
10020	133	1867-83 blued paper £5 orange, DE, centred to NE, central diagonal orange crayon lines, light boxed postmark and BRISTOL/TELEGRAPH DEPT. cds cancels, indelible pencil '131/' on reverse, good sound used. RARE. Philatelic Expertising Cert No 5098 (Feb 1996) Cat. £12500 {U} US PH Plate 20	£3115
10021	133s	1867-83 blued paper £5 orange, CC, ovptd. SPECIMEN Type 9, well centred, rather faded and surface stains, unused no gum. Scarce. Cat. £3000 {S} US PH Plate 20	£712
10022	134	1867-83 wmk Anchor 5s rose, plate 4, FG, slight yellowing at top, LONDON E.C. hooded cds, v.g.u. Cat. £3800 {U} US2 PH Plate 19	£782
10023	134	1867-83 wmk Anchor 5s rose, plate 4, EG, centred to NW, smooth original gum, slight yellow tinge, o/wise fine mint. RARE. Cat. £28000 {MH} US PH Plate 19	£7342
10024	134	1867-83 wmk Anchor 5s rose, plate 4, DB, well centred, slight rubbing, fair to good used. Cat. £3800 {U} PH Plate 19	£375
10025	134	1867-83 wmk Anchor 5s rose, plate 4, DD, well centred, crisp REGISTERED/LOTHBURY cds cancels, couple of short perfs at top right, o/wise v.g.u. Cat. £3800 {U} PH Plate 19	£675
10026	135	1867-83 wmk Anchor 10s greenish grey, DB, sound good used appearance but left margin apparently repaired, fair used. Cat. £4000 {U} US2 PH Plate 19	£334
10027	135	1867-83 wmk Anchor 10s greenish grey, GB, centred to top, some light adherence on reverse, sound used. Cat. £4000 {U} US2 PH Plate 19	£503
10028	135	1867-83 wmk Anchor 10s greenish grey, DE, full NOTTINGHAM thimble cds, very fine used. Cat. £7000 incl. premium. {U} US PH Plate 19	£2092
10029	137	1867-83 £5 orange, BL, well centred, two LOMBARD STREET (one a little smudged) cds cancels, excellent colour, v.f.u. Cat. £6125 incl. premium. {U} US2 PH Plate 20	£1565

Lot No	Cat No	Description	Estimate
Great Britain - QV (Surface Printed) - continued			
10030	137	1867-83 E5 orange, BI, central EAST SHEEN/S.W. cds (RARE!) and boxed T.M./B/G P.O. pmks, small faint paper crease on reverse mentioned for accuracy, dealer's handstamp on reverse, v.g.u. Only one EAST SHEEN cds recorded in John Horsey's definitive analysis of 2712 stamp. Cat. £3500 {U} US PH Plate 20	£1610
10031	137	1867-83 E5 orange, DD, pair of neat upright MARK LANE B.O./E.C. cds cancels, fresh, v.f.u. Cat. £6125 incl. premium. {U} US PH Plate 20	£2848
10032	137	1867-83 E5 orange, CE, well centred, lovely central WEST CENTRAL DISTRICT OFFICE/W.C. cds, a few blunted perfs at top right, o/wise very fine used. Cat. £6125 incl. premium. {U} US PH Plate 20	£3026
10033	137	1867-83 E1 orange, BK, centred to top, neat GLASGOW cds, expertly and discretely cleaned orange crayon, o/wise v.f.u. Cat. £3500 {U} US PH Plate 20	£2626
10034	137s	1867-83 E5 orange, BF, ovptd. SPECIMEN Type 11, vertical crease at right, o/wise fine m.m. Cat. £4500 {S} US PH Plate 20	£1558
10035	53a	1870 PREPARED BUT NOT ISSUED 1½d ROSY MAUVE, QF, centred to bottom, h/r, fresh, part o.g. Brandon Cert. (1979) Cat. £7000 {E} US PH Plate 18	£4005
10036		1872-73 6d chestnut plate 11, 6d pale buff plate 11 and 6d grey plate 12, odd blunted perf, sound, good used. Cat. £490 {U} US2	£47
10037	122a	1872-73 6d chestnut, plate 11, QA, centred to SW, crisp DONCASTER cds of SP 13 72, very fresh, v.f.u. Cat. £65 {U} US4	£17
10038	122a	1872-73 6d chestnut, plate 11, PK, very good used. Cat. £65 {U} US2 ..	£13
10039	122a	1872-73 6d chestnut, plate 11, EE (wing margin at left), full neat BIRMINGHAM/PARADE R.O. cds of AU 26 72, fresh, v.f.u. Cat. £65 {U} US	£27
10040	122-a	1872-73 6d, plate 11, the deep chestnut and chestnut shades, fair to good used. Cat. £190 {U} US	£25
10041	122b	1872-73 pale chestnut, plate 11, NH, cut-down wing margin at right, fair to good used. Cat. £65 {U}	£8
10042	122-b	1872-73 6d chestnut, plate 11, the three shades (pale on piece), fair to good used. Cat. £255 {U} US2	£30
10043	122-b	1872-73 6d chestnut, plate 11, the three shades, fair to very good used. Cat. £255 {U} US2	£32
10044	123	1872-73 6d pale buff, plates 11 and 12 (wing margin at right), good used. Cat. £475 {U} US2	£55
10045	123	1872-73 6d pale buff, plates 11 (HK) and 12 (TF), each centred to SW, fresh, good used. Cat. £475 {U} US2 PH Plate 19	£51
10046	123	1872-73 6d pale buff, plate 11, FD (wing margin at right), fair used. Cat. £125 {U}	£16
10047	125	1872-73 6d grey, RL, short perf at top right, o/wise good used. Cat. £300 {U} US2	£31
10048	125	1872-73 6d grey, plate 12, NC, good colour, fair used. Cat. £300 {U} US2	£24
10049	125	1872-73 6d grey, plate 12, FJ, fair to good used. Cat. £300 {U} US2	£29
10050	125	1872-73 6d grey, plate 12, TA, centred to left, fair to good used. Cat. £300 {U} US2	£25
10051	125	1872-73 6d grey, HD (wing margin at right), fair to good used. Cat. £300 {U} US2	£31
10052	125	1872-73 6d grey, GF, good used. Cat. £300 {U} US2	£39
10053	125	1872-73 6d grey, HB, centred to NE, clear profile, good used. Cat. £300 {U} US2	£40
10054	125	1872-73 6d grey, plate 12, GG, centred to SE, good used. Cat. £300 {U} US	£44
10055	125	1872-73 6d grey, plate 12, HB, weak corner perf, o/wise good used. Cat. £300 {U} US	£35
10056	125	1872-73 6d grey, plate 12, LK, fresh, fair to good used. Cat. £300 {U} ..	£42
10057	125	1872-73 6d grey, plate 12, AJ, good used. Cat. £300 {U} US6	£21
10058	125	1872-73 6d grey, plate 12, BL, centred to SE, fair to good used. Cat. £300 {U} US6	£18
10059	125	1872-73 6d grey, plate 12, AB, centred to NE, a few blunted perfs, fair to good used. Cat. £300 {U} US7 (B)	£14
10060	125	1872-73 6d grey, plate 12, AI, cds cancel, odd short perf, o/wise fine used. Cat. £300 {U} US6	£28
10061	125	1873 6d Grey Pl 12 G-K, wmk Spray, centred slightly N. Cancelled with London numeral. Sound used. Cat. £300 {U} US5	£20
10062		1873-80 blued paper 2½d rosy mauve, plate 2, MC, centred to right, clear profile, good used. Scarce. Cat. £1650 {U} PH Plate 20	£215
10063		1873-80 3d rose plate 15 (OL) and 1s green plate 8 (RB), good used. Cat. £255 {U} US6	£18
10064	138	1873-80 blued paper 2½d rosy mauve, plate 1, DI, centred to SE, good used. Cat. £190 {U}	£27
10065	138	1873-80 blued paper 2½d rosy mauve, plate 1, JC, centred to SE, pulled perf at bottom right, fresh, good used. Cat. £190 {U}	£28
10066	138	1873-80 blued paper 2½d rosy mauve, plate 2, NK, off-centre to SW, LONDON cds and partial light duplex, a few toned perfs, fair to good used. Scarce. Cat. £1650 {U} PH Plate 20	£195
10067	139	1873-80 2½d rosy mauve, plate 1, I, centred to SE, patchy toning, circular dated steel cancel, fair used. Cat. £120 {U} US3	£11
10068	139	1873-80 2½d rosy mauve, plate 1, LH, centred to bottom, v.g.u. Cat. £120 {U} US3	£19
10069	139	1873-80 wmk Anchor 2½d rosy mauve, plates 1, 2 and 3, good used. Cat. £415 {U} US2	£40
10070	139	1873-80 wmk Anchor 2½d rosy mauve, plates 1 and 3, fair to good used. Cat. £295 {U} US2	£25
10071	139	1873-80 wmk Anchor 2½d rosy mauve, plates 1, 2 and 3, fair to good used. Cat. £415 {U} US	£48
10072	139	1873-80 2½ rosy mauve, plates 1, 2 and 3, fair to good used. Cat. £415 {U}	£48
10073	139	1873-80 wmk Anchor 2½d rosy mauve, plate 3, BI, centred to SW, h/r, m.m. Cat. £1000 {MH} PH Plate 20	£340
10074	139	1873-80 2½d rosy mauve, plate 2, MH, off-centre to SE, very fresh, h/r, m.m. Cat. £675 {MH} PH Plate 20	£230
10075	139/41	1873-80 2½d rosy mauve, plates 3, 7, 11 and 13 (2), fair to good used. Cat. £515 {U} US	£44

Lot No	Cat No	Description	Estimate
Great Britain - QV (Surface Printed) - continued			
10076	139/47	1873-80 2½d rosy mauve, plates 1 (some short perfs), 5 and 7, 2½d blue pl. 19, 3d rose pl. 20 and 6d grey pl. 16, good used. Cat. £575 {U} US ..	£68
10077	140	1873-80 2½d rosy mauve, plate 2, ERROR OF LETTERING LH-FL, centred low, short perfs at bottom, good used. RARE. Cat. £2750 {U} US2 PH Plate 20	£846
10078	141	1873-80 2½d rosy mauve, plates 3 to 17 complete, good used. (15) Cat. £1555 {U} US2	£139
10079	141	1873-80 2½d rosy mauve, plates 6, 7 and 10, each with streaky, patchy, yellowish gum, part o.g. Cat. £1600 {MH} US2	£152
10080	141	1873-80 2½d rosy mauve plate 5, FB, centred to NW, crease, heavy m.m. Cat. £525 {MH} US2	£51
10081	141	1873-80 2½d rosy mauve, 11 different plates between pl. 3 and pl. 16, fair to good used. Cat. £1000 {U} US2	£81
10082	141	1873-80 2½d rosy mauve, plate 3 to 17 complete, sound, fair to good used. (15) Cat. £1555 {U} US2	£144
10083	141	1873-80 2½d rosy mauve, plates 3 to 17 complete (ex. Pl. 13), fair to very good used. (14) Cat. £1470 {U} US2 PH Plate 20	£148
10084	141	1873-80 2½d rosy mauve, plates 3, 5, 6, 7, 11, 12, 14 and 17, fair to good used. Cat. £960 {U} US	£86
10085	141	1873-80 2½d rosy mauve, plate 13, DJ, centred to bottom, pressed gum crease at top, h/r, fresh m.m. Cat. £525 {MH} PH Plate 20	£90
10086	141	1873-80 2½d rosy mauve, plate 15, HB, off-centre to NW, slight yellowish tinge, part o.g. Cat. £525 {MH} PH Plate 20	£68
10087	141	1873-80 2½d rosy mauve, plates 3 to 17 (ex. pl. 16) complete, pl. 3 with A25 (Malta) and pl. 13 with A26 (Gibraltar pmks), plus pl. 15 unused no gum (light corner stain), fair to good used. (15) Cat. £1800 {U}	£200
10088	141	1873-80 2½d rosy mauve wmk orb complete set of plate numbers 3-17, average to good used. Plate 3 good & the key plate 17 barred numeral cancel clear plate no at right & fine. (15). Cat. £1500 {U} US5 PH Plate 20	£85
10089	141	1873-80 2½d rosy mauve, plates 3 to 16 (postmark stain) complete, good to fine used. (14) Cat. £1265 {U} US6	£64
10090	141	1873-80 2½d rosy mauve, plate 17, FE, centred to NE, blunt corner perf, h/r, fresh, part o.g. Scarce. Cat. £1700 {MH} US6 PH Plate 20	£175
10091	141/4	1873-80 2½d rosy mauve (2, plates 6 and 8) and 3d rose plate 15, fair to good used. Cat. £250 {U} US4	£23
10092	141-2	1873-80 2½d rosy mauve plate 9 (toned) and 2½d blue plate 19, cds cancels, fair to very good used. Cat. £140 {U} US3	£21
10093	142	1873-80 2½d blue, plates 18 and 20, fresh, very good to fine used. Cat. £110 {U} US3	£23
10094	142	1873-80 2½d plate 18, 3d plates 11, 12, 14, 15, 19 and 20, some light toning, fair to good used. (7) Cat. £595 {U} US	£46
10095	142	1873-80 2½d blue, plates 17 to 20, fair to good used. Cat. £240 {U}	£26
10096	142	1873-80 2½d blue, plates 17 to 20 complete, fair to good used. (4) Cat. £240 {U} US7 (B)	£13
10097	142	1873-80 2½d blue, plate 17, HB, centred to SE, h/r, most o.g. Cat. £575 {MH} US6 PH Plate 20	£71
10098	142/wi	1873-80 2½d blue, plates 17 to 20 complete, plus pl. 20 with WATERMARK INVERTED (short corner perf), fair to good used. Cat. £515 {U} US2	£40
10099	142-3	1873-80 2½d blue plates 19 and 20, 3d rose plates 11 and 12, good to fine used. Cat. £270 {U} US	£43
10100	143	1873-80 3d rose, plate 11, 15, 18 and 19, fair to good used. Cat. £320 {U} US2	£25
10101	143	1873-80 3d rose, plates 15, 17 ('k' is segmented circle pmk, clipped perfs at lower left) and 20 (some toned perfs), fair used. Cat. £300 {U}	£26
10102	143/4	1873-80 3d rose, plates 11 to 20 complete, good used. (9) Cat. £780 {U} US2	£76
10103	143/4	1873-80 3d rose, plates 12, 14, 15 and 20 (clear profile, light cancel), fair to good used. Cat. £380 {U} US2	£33
10104	143/4	1873-80 3d rose, plates 11 to 20 complete, fair to good used. (9) Cat. £780 {U} US2	£68
10105	143/4	1873-80 3d rose, plates 12, 14, 16 and 17, fair used. Cat. £320 {U} PH Plate 20	£34
10106	143/4	1873-80 3d rose, plates 12, 17 and 18, fair used. Cat. £240 {U}	£26
10107	143/4	1873-80 3d rose, plates 11 to 20 (partial cds cancels, a little soiled) complete, fair to good used. (9) Cat. £780 {U}	£95
10108	143/4	1873-80 3d rose, plates 11 to 20 complete, sound, fair to good used. (9) Cat. £780 {U} PH Plate 20	£85
10109	143/4	1873-80 3d rose, plates 12, 14, 16, 17 and 19, fair used. Cat. £400 {U}	£39
10110	144	1873-80 3d rose, plate 20, BF, centred to NW, slight soiling at bottom, unused no gum. Cat. £850 {MH}	£75
10111	146	1873-80 6d deep grey, plate 14, GD (wing margin at right), centred to bottom, fresh, fair to good used. Cat. £120 {U} US	£17
10112	147	1873-80 6d grey, plates 13 to 17 complete, toning on pl. 15, A25 (MALTA) postmark on pl. 14 and C30 (VALPARAISO) postmark on pl. 16, good used. (5) Cat. £440 {U} US2	£40
10113	147	1873-80 6d grey, plate 14, KC, centred to right, cds cancel, light yellowing, g.u. Cat. £90 {U} US3	£13
10114	147	1873-80 6d grey, plate 15, ED (wing margin at right), good used. Cat. £90 {U} US2	£11
10115	147	1873-80 6d grey, plates 13 (KD), 15 (BK) and 16 (KA), fair to good used. Cat. £270 {U} US2	£29
10116	147	1873-80 6d grey, plates 16 and 17, good used. Cat. £270 {U} US	£35
10117	147	1873-80 6d grey, plates 14, 15 and 16, fair to good used. Cat. £270 {U} US	£26
10118	147	1873-80 6d grey, plate 17, QD (wing margin at right), central IPSWICH cds, v.f.u. Cat. £180 {U} US PH Plate 20	£58
10119	147	1873-80 6d grey, plates 14, 15, 16 and 17 (light PLYMOUTH squared circle, small faults), fair used. Cat. £450 {U}	£46
10120	147	1873-80 6d grey, plates 13 to 17 complete, fair to good used. (5) Cat. £540 {U}	£60
10121	147	1873-80 6d grey, plates 13 to 16 complete, fair to good used. (4) Cat. £360 {U}	£42

Lot No	Cat No	Description	Estimate	Lot No	Cat No	Description	Estimate
		Great Britain - QV (Surface Printed) - continued				Great Britain - QV (Surface Printed) - continued	
10122	147	1873-80 6d grey, plates 13 to 16 complete, fair used. (4) Cat. £360 {U}	£37	10169	156	1873-80 8d orange, TD, large LONDON style cds, good used. Cat. £350 {U} US2	£49
10123	147/50	1873-80 6d grey plate 16, 1s green plates 12 and 13, small blemishes, fair used. Cat. £410 {U} US	£34	10170	156	1873-80 8d orange, GL, centred to SE, cds of JU 28 77 and part numeral cancel, v.g.u. Cat. £350 {U} US2 PH Plate 20	£55
10124	147wi	1873-80 6d grey, plate 17, RH (wing margin at right), WATERMARK INVERTED, centred to NW, thin at top, fair to good used. Cat. £375 {U} US2	£33	10171	156	1873-80 8d orange, HJ, centred to SE, tone patch at side, o/wise v.g.u. Cat. £350 {U} US	£35
10125	148/50	1873-80 1s green, plate 8 to 13 complete, shades good used. (6) Cat. £1100 {U} US2 PH Plate 20	£118	10172	156	1873-80 8d orange, FE, centred to NW, fair to good used. Cat. £350 {U}	£30
10126	150	1873-80 1s green, plates 8 to 13 complete, odd blemish, fair to good used. (6) Cat. £1045 {U} US2	£81	10173	156	1873-80 8d orange, GL, centred to NE, fresh, possibly regummed, part o.g. Cat. £1850 {MH} PH Plate 20	£200
10127	150	1873-80 1s green, plates 11 (OB) and 13 (EH, wing margin at right), good used. Cat. £335 {U} US2	£35	10174	156	1873-80 8d orange, QI, centred to SE, short perf at upper left, o/wise good used. Cat. £350 {U}	£42
10128	150	1873-80 1s green, plates 8 to 13 complete, fair to good used. (6) Cat. £1045 {U} US2 PH Plate 20	£106	10175	156	1873-80 8d orange, DA, centred to SW, fair to good used. Cat. £350 {U}	£30
10129	150	1873-80 1s green, plates 8 to 12 complete, all except pl. 8 with wing margins (faults on these of pl. 11 and 12), fair used. (6) Cat. £1045 {U} US	£77	10176	156	1873-80 8d orange, FE, light cancel, blunted perfs at right, good used. Cat. £350 {U}	£36
10130	150	1873-80 1s green, plate 13, NK, upright slightly smudged LONDON cds, good used. Cat. £160 {U}	£30	10177	156	1873-80 8d orange, BE, good colour, fair to good used. Cat. £350 {U} ..	£38
10131	150	1873-80 1s green, plates 8 and 11, fair to good used. Cat. £350 {U}	£44	10178	156	1873-80 8d orange, MA, off-centred to SW, clear profile, good used. Cat. £350 {U}	£46
10132	150	1873-80 1s green, plates 12 and 13, good used. Cat. £320 {U} PH Plate 20	£34	10179	156	1873-80 8d orange, MC, centred to SW, ragged perfs at right, fresh, fair to good used. Cat. £350 {U} US7	£17
10133	150	1873-80 1s green, plate 13, MK, Lm.m. Cat. £650 {MH} PH Plate 20 ..	£200	10180	156	1873-80 8d orange, GI, centred to SE, good used. Cat. £350 {U} US6 ...	£24
10134	150	1873-80 1s green, plates to 13 complete, fair to good used. (6) Cat. £1045 {U}	£110	10181	156	1873-80 8d orange, KF, fresh, fair to good used. Cat. £360 {U} US6	£18
10135	150	1873-80 1s green, plates 8 to 13 complete (ex. pl. 10), fair used. (5) Cat. £845 {U}	£72	10182	53	1873-80 4d sage-green, plate 15, QI, centred to NE, light corner wrinkle, good used. Cat. £325 {U}	£44
10136	151	1873-80 1s orange-brown, plate 13, OC, very good used. Cat. £550 {U}	£95	10183	153	1877 4d sage green plate 15, fine used perfectly centred full perfs, with two strikes of Manchester cds, Cat. £300 {U} US3 (image available online only)	£58
10137	151	1873-80 1s orange-brown, plate 13, DE (partly cut down wing margin at left), good used. Cat. £550 {U}	£50	10184	142	1880 2½d Blue wmk Orb P117-20 f.u. P117 K-E f.u. P118 D-C f.u. P119 K-G small tear left corner. P120 C-C f.u. (4). Cat. £240 {U} US5	£18
10138	152	1873-80 4d vermilion, plate 15, IB, light cancel, very good used. Cat. £475 {U} US2 PH Plate 20	£76	10185	151	1880 1/- orange-brown Q-G wmk Spray Plate 13 with Liverpool sq circle cds JA 4 1881, tiny 1mm tear at top which barely detracts, good colour well centred with a cds is scarce. Cat. £700 {U} US5 PH Plate 20	£49
10139	152	1873-80 4d vermilion, plate 15, PH, centred to NE, very good used. Cat. £475 {U} US2 PH Plate 20	£76	10186	164/8a	1880-81 ½d deep green and 2d rose (trimmed perfs), good used. Cat. £142 {U}	£18
10140	152	1873-80 4d vermilion, plate 15, II, with (LONDON) 'W' newspaper branch cds (Oct 76), v.g.u. Cat. £475 {U} US2 PH Plate 20	£81	10187	164-9	1880-81 set to 5d, incl. ½d and 2d shades, very good to fine used. (7) Cat. £492 {U} US3 PH Plate 20	£103
10141	152	1873-80 4d vermilion, plate 15, NB, large part cds but tear at bottom, fair used. Cat. £475 {U} US	£35	10188	164-9	1880-81 set to 5d, incl. both ½d and 2d shades, v.g.u. (7) Cat. £534 {U} US2 PH Plate 20	£93
10142	152	1873-80 4d vermilion, plate 13, MJ, centred to SE, fair to good used. Cat. £475 {U}	£50	10189	164-9	1880-81 set to 5d, incl. ½d and 2d shades, 5d is fine, slight toning on 2d values, o/wise v.g.u. (7) Cat. £534 {U} US2 PH Plate 20	£63
10143	152	1873-80 4d vermilion, plate 15, OC, centred to SE, good used. Cat. £475 {U} PH Plate 20	£55	10190	164-9	1880-81 set to 5d (centred to NW), incl. all shades, all (except 1½d) with cds or squared circle pmks, pale rose rather faded, o/wise good to fine used. (7) Cat. £534 {U} US PH Plate 20	£72
10144	152	1873-80 4d vermilion, plate 13, BC, fair to very good used. Cat. £475 {U}	£45	10191	164-9	1880-81 set to 5d (slight yellowing), 1½d with straight edge at right, incl. ½d and 2d shades, fair to fine used. (7) Cat. £492 {U} US6 PH Plate 20	£40
10145	152	1873-80 4d vermilion, plate 13, EG (wing margin at left), good used. Cat. £475 {U} PH Plate 20	£55	10192	164-9	1880-81 set complete to 5d (small corner stain - suffused colour run), the ½d pale green is washed, others good used. (7) Cat. £492 {U} US8 PH Plate 20	£20
10146	152	1873-80 4d vermilion, plate 13, JB, centred to SW, fresh, fair to good used. Cat. £475 {U}	£46	10193	165-9	1880-81 basic set (pale shades) to 5d, squared circle on cds cancels, very good to fine used. (5) Cat. £392 {U} US PH Plate 20	£96
10147	152	1873-80 4d vermilion, plate 13, JB, centred to SW, fresh, fair to good used. Cat. £475 {U}	£46	10194	165-9	1880-81 ½d pale green to 5d (short perf at bottom right), very good used. (5) Cat. £350 {U} US6 PH Plate 20	£27
10148	153	1873-80 4d sage-green, plate 15, OI, centred to SE, couple of blunted perfs at top right, small part corner cancel, fine used. Cat. £325 {U} US3 PH Plate 20	£65	10195	166/90	1880-81 1d Venetian red (6), 1881 1d lilac 14 dots and 16 dots (20, shades), 1883-84 2½d lilac (3), good to fine used. Cat. £230 {U} US3 ..	£30
10149	153	1873-80 4d sage-green, plate 16, FK, centred to SE, fair to good used. Cat. £300 {U} US2	£32	10196	169	1880-81 5d indigo, centred to left, fresh, v.g.u. Cat. £175 {U} US	£36
10150	153	1873-80 4d sage-green, plate 15, GG (wing margin at left), large LONDON style cds, odd shortish perf at top (the apparent 'gap' at top right is part of the postmark), v.g.u. Cat. £325 {U} US2 PH Plate 20 ..	£51	10197	169	1880-81 5d indigo, squared circle pmk, slight yellowing on reverse, good used. Cat. £175 {U} US	£21
10151	153	1873-80 4d sage-green, plate 15, KJ, fair to good used. Cat. £325 {U} US2	£31	10198	169	1880-81 5d indigo, couple of faintly toned perfs at top, o/wise fine used. Cat. £175 {U} US6 PH Plate 20	£18
10152	153	1873-80 4d sage-green, plate 16, CH, centred to right, circular, NPB postmark, v.g.u. Cat. £300 {U} US2	£40	10199	169	1880-81 5d indigo, CHELTENHAM squared circle ties to piece, v.g.u. Cat. £175 {U} US6	£18
10153	153	1873-80 4d sage-green, plates 15 (IK) and 16 (CH), fair to good used. Cat. £625 {U} US	£48	10200		1880-83 2½d blue plates 21, 22 and 23, 3d plate 21, 4d plate 18 and 6d plate 17, condition varies, fair used. Cat. £385 {U} US6	£18
10154	153	1873-80 4d sage-green, plates 15 and 16, decent/light cancels but faults, used. Good fillers. Cat. £625 {U} US	£38	10201	157	1880-83 2½d blue, plate 22, AJ, neat LIVERPOOL squared circle of SP 20 81, v.g.u. Cat. £45 {U} US4	£9
10155	153	1873-80 4d sage-green, plate 16, AJ, clear profile, a few short perfs at top, fair to good used. Cat. £300 {U}	£36	10202	157	1880-83 2½d blue, plate 23, BH, centred to SW, neat partial LIVERPOOL squared circle, v.g.u. Cat. £35 {U} US3	£10
10156	153	1873-80 4d sage-green, plate 16, MF (wing margin at right), small thin/perf faults in margin, small traces of gum only, unused. Cat. £1400 {MH} PH Plate 20	£120	10203	157	1880-83 2½d blue, plate 23, OD, light toning, m.m. Cat. £450 {MH} US2	£53
10157	153	1873-80 4d sage-green, plate 16, BI, circular NPB cancel, fair to good used. Cat. £300 {U}	£34	10204	157	1880-83 2½d blue, plate 22, CE, part oval Registered pmk, fine used. Cat. £45 {U} US4	£9
10158	153	1873-80 4d sage-green, plate 16, OK, centred to NE, fair used. Cat. £300 {U}	£28	10205	157	1880-83 2½d blue, plates 21 (2), 22 (3) and 23 (4), good used. Cat. £365 {U} US2	£32
10159	153	1873-80 4d sage-green, plate 16, TI, fair to good used. Cat. £300 {U} ..	£35	10206	157	1880-83 2½d blue, plates 21, 22 and 23 (deep shade), fair to good used. Cat. £125 {U} US2	£15
10160	153	1873-80 4d sage-green, plate 16, GB, washed green, fair used. Cat. £300 {U}	£26	10207	157	1880-83 2½d blue, plate 23, LI, centred to left, fresh, unused no gum. Cat. £450 {MH} PH Plate 20	£55
10161	153	1873-80 4d sage-green, plate 16, DB, centred to NW, neat upright ARBROATH cds of SP 25 79, v.g.u. Cat. £300 {U} PH Plate 20	£68	10208	157	1880-83 2½d, plates 21, 22 and 23, fair to good used. Cat. £125 {U} ..	£23
10162	153	1873-80 4d sage-green, plate 15, DK, with GLASGOW cds of JU 13 77 and light partial barred pmk, fresh, good used. Cat. £325 {U}	£38	10209	157	1880-83 2½d blue, plates 21, 22 and 23, fair to good used. (3) Cat. £125 {U}	£22
10163	153	1873-80 4d sage-green, plate 15, GF (wing margin at right), fresh, fair used. Cat. £325 {U}	£28	10210	157	1880-83 2½d blue, plates 21 to 23, each with heavy squared circle pmk, fair to good used. (3) Cat. £125 {U}	£27
10164	153	1873-80 4d sage-green, plates 15 and 16, fair used. Cat. £625 {U}	£48	10211	157	1880-83 2½d blue, plates 21 to 23 complete, good used. (3) Cat. £125 {U}	£23
10165	153	1873-80 4d sage-green, plate 15, JC, centred to NW, clear profile, fair to good used. Cat. £325 {U} US5	£24	10212	157	1880-83 2½d blue, plate 23, BE, centred to SW, pencil on reverse, light bend, h/r, m.m. Cat. £450 {MH} PH Plate 20	£70
10166	154	1873-80 4d grey-brown, plate 17, PD, centred to NW, good used. Cat. £500 {U} US2	£60	10213	157, 162	1880-83 2½d blue, plates 21 to 23, and 6d on 6d, fair to good used. (4) Cat. £275 {U} US	£27
10167	154	1873-80 4d grey-brown, plate 17, OK, centred to SW, neat partial squared circle pmk, v.g.u. Cat. £500 {U} PH Plate 20	£90	10214	157/60	1880-83 2½d plates 21, 22 and 23, 4d plate 18, good used. (14) Cat. £200 {U} US	£33
10168	154	1873-80 4d grey-brown, plate 17, OB, light numeral pmk overstruck by cds, very fresh, good used. Cat. £500 {U} PH Plate 20	£65	10215	157/61	1880-83 2½d plates 22 and 23, 6d plate 18, good used. Cat. £160 {U} US	£27
				10216	157/62	1880-83 2½d blue plates 22 and 23, 4d plate 17 and 6d on 6d (AYR cds), good used. Cat. £310 {U} US	£44

Lot No	Cat No	Description	Estimate	Lot No	Cat No	Description	Estimate
Great Britain - QV (Surface Printed) - continued				Great Britain - QV (Surface Printed) - continued			
10217	157/62	1880-83 2½d plates complete, 3d pl. 21, 3d on 3d, 4d pl. 17 and 18, and 6d on 6d, fair to good used. (8) Cat. £690 {U} US	£62	10271	163	1880-83 1s orange-brown, plates 13 (NH) and 14 (RJ, couple of toned perfs), fair to good used. Cat. £340 {U} US2	£32
10218	157/62	1880-83 2½d (pl. 22), 3d on 3d, 4d (pl. 17), 6d (pl. 18) and 6d on 6d, fair to good used. Cat. £515 {U} US8	£18	10272	163	1880-83 1s orange-brown, plate 14, OB, partial LIVERPOOL squared circle pmks, v.g.u. Cat. £170 {U} US2	£31
10219	157-63	1880-83 one of each value 2½d to 1s, sound, fair to good used. (7) Cat. £770 {U}	£65	10273	163	1880-83 1s orange-brown, plate 13, SL, centred to right, LIVERPOOL cds, v.g.u. Cat. £170 {U} US2	£25
10220	158	1880-83 3d rose, plate 21, KG, centred to SE, light corner cds, very fine used. Cat. £100 {U} US3	£27	10274	163	1880-83 1s orange-brown, plates 13 and 14, fair to good used. Cat. £340 {U} US	£35
10221	158	1880-83 3d rose, plate 21, LK, neat central CHELMSFORD squared circle, v.g.u. Cat. £175 incl. premium. {U}	£38	10275	163	1880-83 1s orange-brown, plate 14, CE, light toning at edges, well centred, fair unused no gum. Cat. £750 {MH} US PH Plate 20	£65
10222	158	1880-83 3d rose, plate 21, PD, centred to SE, partial cds cancels at left and bottom, good used. Cat. £100 {U}	£27	10276	163	1880-83 1s orange-brown, plate 17, IE, centred to SE, with LONDON hexagonal pmk, fair to good used. Cat. £170 {U}	£27
10223	158	1880-83 3d rose, plates 20 and 21, good used. Cat. £250 {U}	£35	10277	163	1880-83 1s, plates 17 and 18 (heavy squared circle pmk), fair to good used. Cat. £340 {U}	£46
10224	158	1880-83 3d rose, plate 20, GC, good used. Cat. £150 {U}	£18	10278	163	1880-83 1s, plate 13, KB, centred to SE, with FOLKESTONE cds, very good used. Cat. £170 {U}	£42
10225	158	1880-83 3d rose, plate 21, OA, centred to right, partial DUNDEE duplex, clear profile, good used. Cat. £100 {U}	£22	10279	163	1880-83 1s orange-brown, plate 14, CJ, octagonal LONDON pmk, v.g.u. Cat. £170 {U}	£34
10226	158	1880-83 3d rose, plates 20 and 21, fair to good used. Cat. £250 {U}	£30	10280	163	1880-83 1s orange-brown, plate 13, JL, light smudged cds, good used. Cat. £170 {U}	£26
10227	159	1880-83 3d on 3d, RB, centred to NE, partial cds cancel of AU 25 83, v.g.u. Cat. £160 {U} US4	£24	10281	175	1880-83 blued paper 2s6d lilac, IG, sound, fair to good used. Scarce. Cat. £1500 {U} US2 PH Plate 21	£152
10228	159	1880-83 3d on 3d, BK, light numeral cancel, overstruck by crisp PAISLEY cds of JY 12 83, v.g.u. Cat. £160 {U} US2	£21	10282	172var	1881 1d lilac, with PEARS SOAP on reverse in blue, superb u.m. (on both sides) Cat. £550 {MH} US2 PH Plate 20	£216
10229	159	1880-83 3d on 3d, JI, centred to left, OXTON cds of DE 22 83, slight yellowing, o/wise fine used. Cat. £160 {U} US3	£30	10283	173c	1881 1d lilac, 16 dots, PRINTED ON GUMMED SIDE, lightly hinged on ungummed side, fine mint. Cat. £700 {MH} US2 PH Plate 20	£381
10230	159	1880-83 3d on 3d, NC, centred to SW, blunted perfs at right, dated cds, good used. Cat. £160 {U} US4	£20	10284	193	1883 5d dull green EH part Birmingham sq circle cancel, above average colour. Cat. £210 {U} US5 (B)	£15
10231	159	1880-83 3d on 3d, GB, centred to SE, fresh, good used. Cat. £160 {U} US2	£20	10285	178/214	1883-1900 A used QV range with 1883 2/6 good used, 5/- faulty, 1883-84 set ex 9d with ½d & 5d unused no gum, Jubilee set to 1/(both) with very nice cds cancels on 9d & 10d. Some faults or heavy cancels but a useful group (5/- perfin not counted in catalogue value)(28) Cat. £1796 {U} US6	£62
10232	159	1880-83 3d on 3d, GC, partial circular cancel at left, good used. Cat. £160 {U}	£28	10286	178	1883-4 2s6d lilac, NH, full light LONDON E.C. hooded cds, fine used. Cat. £160 {U} US	£46
10233	159	1880-83 3d on 3d, FC, centred to NE, blunted perfs at top, slight yellowing, m.m. Cat. £650 {MH} PH Plate 20	£70	10287	159	1883-80 3d on 3d, LE, centred to NW, light cds cancels, fresh, v.g.u. Cat. £160 {U}	£42
10234	159	1880-83 3d on 3d, BG, LOMBARD ST. hexagonal pmk, good used. Cat. £160 {U}	£28	10288	159	1883-80 3d on 3d, LK, centred to top, HOPE ST. GLASGOW thimble cds, fine used. Cat. £160 {U}	£44
10235	159-9	1880-83 3d rose plate 20 (GC, small thin at top, fresh) and 3d on 3d (HG, slight toning), fair used. Cat. £310 {U} US2	£24	10289	159	1883-84 ½d (never hinged) and 2½d, light gum tones, m.m. Cat. £130 {MH} US2	£18
10236	160	1880-83 4d grey-brown, plates 17 (BH) and 18 (NI), fair to good used. Cat. £155 {U} US2	£19	10290	(175)	1883-84 2s6d lilac, AE, with FAKE BLUEING, light oval Registered pmks leave portrait largely clear, 'fine' used. {U} US3 PH Plate 21	£54
10237	160	1880-83 4d grey-brown, plates 17 (SB) and 18 (JF), good used. Cat. £155 {U} US2	£24	10291	(178s)	1883-84 2s6d lilac, JA, ovptd. CANCELLED Type 14 (double 'kiss' ovpt), centred to top, fresh, small gum wrinkle (Cert. unfairly states 'gum creases'), fine u.m. RPS Cert. (2016). SG Spec. K10 (t). Very scarce. Cat. £4000 {S} US PH Plate 20	£1558
10238	160	1880-83 4d grey-brown, plate 17, GA, off-centre to SW, some lightly toned perfs, good used. Cat. £80 {U} US	£12	10292	170-1	1883-84 1d lilac, 14 dots, both shades, clipped perfs at top on one, g.u. Cat. £90 {U}	£16
10239	160	1880-83 4d grey-brown, plates 17 and 18, fair to good used. Cat. £155 {U}	£24	10293	175	1883-84 blued paper 2s6d lilac, CG, centred to left, perfin upright, 'HSB' at top, good used. Cat. £1500 {U} PH Plate 21	£60
10240	160	1880-83 4d, plates 17 and 18, good used. Cat. £155 {U}	£27	10294	175	1883-84 blued paper 2s6d lilac, NG, off-centre to SW, yellowed gum, m.m. SCARCE. Cat. £6000 {MH} US PH Plate 20	£1313
10241	160	1880-83 3d, plates 17 and 18, fair to good used. Cat. £155 {U}	£26	10295	175	1883-84 (slightly) blued paper 2s6d lilac, JD, well centred, fine used. Cat. £1500 {U} US PH Plate 21	£356
10242	160	1880-83 4d grey-brown, plate 18, JC, neat light SALTASH squared circle, v.g.u. Cat. £75 {U}	£22	10296	175	1883-84 blued paper 2s6d lilac, HB, recut/improved perfs at top and left, short NW corner perf, very slight yellowing, l.m.m. Brandon Cert. (2005) Cat. £6000 {U} US PH Plate 20	£886
10243	160	1880-83 4d grey-brown, plate 17, DD, deep shade, MANCHESTER squared circle, good used. Cat. £80 {U}	£19	10297	175	1883-84 blued paper 2s6d, BC, a few lightly toned perfs (show through at lower left), m.m. Very scarce. Cat. £6000 {MH} US8 PH Plate 20	£446
10244	160	1880-83 4d, plate 17, LG, centred to NE, partial duplex at right, clear portrait, v.g.u. Cat. £80 {U}	£25	10298	175	1883-84 blued paper 2s6d lilac, GD, good used. Cat. £1500 {U} US6 PH Plate 21	£122
10245	160	1880-83 4d grey-brown, plate 17, LB, LONDON octagonal pmk, good used. Cat. £80 {U}	£15	10299	175s	1883-84 blued paper 2s6d lilac, BH, ovptd. SPECIMEN Type 9, centred to NW, fine m.m. Cat. £625 {S} US PH Plate 20	£258
10246	160	1880-83 4d grey-brown, plate 17, BJ, centred to left, neat LIVERPOOL squared circle, fine used. Cat. £80 {U}	£18	10300	175s	1883-84 blued paper 2s6d lilac, CA, ovptd. SPECIMEN Type 9, h/r, very fresh m.m. Cat. £625 {S} PH Plate 20	£275
10247	160	1880-83 4d, plate 17, horizontal pair, MA-MB, LIVERPOOL squared circle pmks, centred to NE, v.g.u. Cat. £160 {U}	£34	10301	176	1883-84 blued paper 5s rose, GE, perfin inverted 'HSB' at top, good used. Rare. Cat. £4000 as normal. {U} PH Plate 21	£125
10248	160	1880-83 4d grey-brown, plate 18, DG, well centred, slight gum toning, most o.g. Cat. £450 {MH} PH Plate 20	£68	10302	176	1883-84 blued paper 5s rose, ND, centred to SE, crisp CARDIFF DOCKS cds of AU 10 85, the '8' slightly splits the paper, extremely fresh, v.f.u. Brandon Cert. (2023). Cat. £4000 {U} US PH Plate 21	£979
10249	160	1880-83 4d grey-brown, plate 17, GL, centred to SW, very good used. Cat. £80 {U}	£17	10303	176	1883-84 slightly blued paper 5s rose, FH, oval Registered pmk, very good used. Cat. £3600 {U} US6 PH Plate 21	£441
10250	160	1880-83 4d grey-brown, plate 18, JA, perfin 'G & C', LIVERPOOL dated squared circle, v.g.u. {U}	£9	10304	177	1883-84 blued paper 10s ultramarine, FC, light rubbing in NE corner, faint diagonal crease not affecting appearance, good used. RARE. Cat. £8250 {U} US PH Plate 21	£1153
10251	160	1880-83 4d, plate 18, HK, oval Registered pmk, v.g.u. Cat. £75 {U}	£19	10305	177	1883-84 blued paper 10s ultramarine, JF, light oval Registered pmk, trivial soiling, fine used. Brandon Cert. (2020). RARE. Cat. £8250 {U} US PH Plate 21	£2448
10252	161	1880-83 6d, plates 17 and 18, fair to good used. Cat. £160 {U}	£25	10306	178	1883-84 2s6d lilac, GB, fine cds used. Cat. £160 {U} US3	£28
10253	161	1880-83 6d deep grey, plate 18, TH, centred to SE, crisp SCORRIER squared circle date SP 21 82, v.g.u. Cat. £80 {U}	£24	10307	178	1883-84 2s6d lilac, CA, fresh, fine used. Cat. £160 {U} US3	£29
10254	161	1880-83 6d, plates 17 (cds) and 18 (squared circle), good used. Cat. £160 {U}	£38	10308	178	1883-84 2s6d lilac, BC, fine cds used. Cat. £160 {U} US4	£26
10255	161	1880-83 6d grey, plates 17 and 18, fair to good used. Cat. £160 {U}	£27	10309	178	1883-84 2s6d lilac, ND, fine cds used. Cat. £160 {U} US4	£26
10256	161	1880-83 6d grey, plate 17, SK, full light slightly smudged LONDON cds, blunt NW corner perf, o/wise v.g.u. Cat. £80 {U}	£15	10310	178	1883-84 2s6d lilac, BB, couple of shortish perfs at left, o/wise fresh, fine used. Cat. £160 {U} US3	£23
10257	161	1880-83 6d grey, plate 17, FF, well centred, full light HIGHAMPTON squared circle, fine used. Cat. £80 {U}	£27	10311	178	1883-84 2s6d lilac, ND, no obvious hinge marks, l.m.m. Cat. £600 {MH} US2 PH Plate 20	£136
10258	162	1880-83 6d on 6d, BJ, LONDON hooded cds cancels, light wrinkling, v.g.u. Cat. £150 {U} US2	£23	10312	178	1883-84 2s6d lilac, circular rubber cancels, good used. Cat. £160 {U} US2	£15
10259	162	1880-83 6d on 6d, AF, faint pressed vertical crease, full neat WIGAN cds of SP 10 83, v.g.u. Cat. £150 {U} US3	£24	10313	178	1883-84 2s6d lilac, KB, circular rubber cds cancels, odd short perf, good used. Cat. £160 {U} US	£23
10260	162	1880-83 6d on 6d, DI, NEWCASTLE-ON-TYNE cds, some greasy perfs at top, good used. Cat. £150 {U} US2	£23	10314	178	1883-84 2s6d lilac, JF, fresh, fine used. Cat. £160 {U} US	£38
10261	162	1880-83 6d on 6d, CA, clear profile, good used. Cat. £150 {U} US2	£18	10315	178	1883-84 2s6d lilac, LB, oval Registered pmk, v.g.u. Cat. £160 {U} US	£31
10262	162	1880-83 6d on 6d, NA, fine cds used. Cat. £150 {U} US	£40	10316	178	1883-84 2s6d lilac, GD, large LIVERPOOL cds, v.g.u. Cat. £160 {U} US	£28
10263	162	1880-83 6d on 6d, KJ, centred to SE, with well centred upright 'A.A/Co.' perfin, good used. Cat. £150 {U}	£12	10317	178	1883-84 2s6d lilac, KB, fresh, v.g.u. Cat. £160 {U} US	£36
10264	162	1880-83 6d on 6d, DC, central upright LONDON squared circle, good used. Cat. £150 {U}	£23				
10265	162	1880-83 6d on 6d, HL, centred to SW, oval Registered pmk, v.g.u. Cat. £150 {U}	£31				
10266	162	1880-83 6d on 6d, LL, centred to NE, v.g.u. Cat. £150 {U}	£29				
10267	162	1880-83 6d on 6d, NE, centred to NE, with LONDON hooded cds, good used. Cat. £150 {U}	£25				
10268	162	1880-83 6d on 6d, ND (with small dots) and DB (normal, slight yellowing), each with squared circle pmk, good used. Cat. £300 {U}	£48				
10269	162	1880-83 6d on 6d, DB, with LONDON EC hooded cds, very good used. Cat. £150 {U}	£35				
10270	162	1880-83 6d on 6d, JK, neat corner cds. Cat. £150 {U} US7	£56				

Lot No	Cat No	Description	Estimate
Great Britain - QV (Surface Printed) - continued			
10318	178	1883-84 2s6d lilac, CH, centred to bottom, gum disturbance where hinge removed, some light patchy gum tones, o.g. Cat. £600 {MH} US PH Plate 20	£178
10319	178	1883-84 2s6d lilac, JG, fresh, very fine mint. Warwick & Warwick photo Cert. (1976) Cat. £600 {MH} PH Plate 20	£230
10320	178	1883-84 2s6d lilac, AH, couple of shortish perfs at bottom right, h/r, very fresh, crisp m.m. Cat. £600 {MH} PH Plate 20	£160
10321	178	1883-84 2s6d lilac, BC, apparently imperf but probably cut-down perforations, unusual black oval cancels, blue crayon at bottom, g.u. {U} US9 (image available online only)	£24
10322	178	1883-84 2/6d lilac DG well centred with full Regent Street CDS cancel. Very fine looking stamp. Cat. £160 {U} US5	£25
10323	178	1883-84 2/6d lilac I-G well centred full central Taunton 1893 cds cancel, minor wrinkle deep colour. F.u. Cat. £160 {U} US5	£25
10324	178	1883-84 1882-83 2s6d lilac, NF, LONDON hooded cds, v.g.u. Cat. £160 {U} US6 (B)	£15
10325	178	1883-84 2s6d lilac, IE, light cds, v.g.u. Cat. £160 {U} US6	£17
10326	178-9	1883-84 2s6d lilac (IB, light oval Registered pmk) and 2s6d deep lilac (CA, some toned/trimmed perfs at top), g.u. Cat. £385 {U} US2	£40
10327	178s	1883-84 2s6d lilac, AE, ovptd SPECIMEN Type 11, on reverse is offset imprint of SPECIMEN Type 9, light gum yellowing, m.m. Cat. £425 {S} US6 PH Plate 20	£62
10328	179	1883-84 2s6d deep lilac, MA, centred to NE, very fresh, h/r, fine m.m. Cat. £825 {MH} US PH Plate 20	£218
10329	179a	1883-84 2s6d deep lilac, LC, on BLUED PAPER in white paper period, neat BELFAST cds of DE 16 91, very fine used. Brandon Cert. (2022). Cat. £5400 incl. premium. {U} US PH Plate 21	£1602
10330	180	1883-84 5s rose, AD, central thimble cds, centred to right, fine used. Cat. £250 {U} US PH Plate 21	£65
10331	180	1883-84 5s rose, IA, crisp central upright EXCHANGE/LIVERPOOL cds, closed tear at upper left, fresh and attractive, used. Cat. £250 {U} US	£17
10332	180	1883-84 5s rose, DG, with ROYAL EXCHANGE/MANCHESTER cds, v.g.u. Cat. £250 {U} PH Plate 21	£55
10333	180	1883-84 5s rose, CH, wrinkles, diagonal crease does not unduly affect appearance, fresh m.m. Cat. £1100 {MH} PH Plate 21	£195
10334	180	1883-84 5s rose, JB, light central cds, slight perf yellowing at top, o/wise v.g.u. Cat. £250 {U} US6	£21
10335	180	1883-84 5s rose, AB, LOMBARD ST B.O. cds cancel, v.g.u. Cat. £250 {U} US5	£27
10336	180	1883-84 5s rose, JE, fresh, good used. Cat. £250 {U} US7 (B)	£15
10337	180	1883-84 5s rose, NG, fine used. Cat. £250 {U} US6	£24
10338	180	1883-84 5s rose, ND, light oval Registered pmk, v.g.u. Cat. £250 {U} US6	£22
10339	180	1883-84 5/- rose very fine used with neat Scottish cds 'George Street B.O. Edinbr'. Pretty! Cat. £250 {U} US7 PH Plate 21	£29
10340	180	1883-84 5s rose, DG, oval Registered pmks, v.g.u. Cat. £250 {U} US8 PH Plate 21	£18
10341	180s	1883-84 5s rose, AF, ovptd. CANCELLED Type 14, well centred, blunted perfs at top left, o/wise h/r, fine m.m. SG Spec. k12 (1) v. SCARCE. Cat. £4250 {S} US PH Plate 21	£1335
10342	180s	1883-84 5s rose, BH, ovptd. SPECIMEN Type 9, centred slightly to left, a few blunted perfs, fresh, fine m.m. Cat. £450 {S} US PH Plate 21	£205
10343	181	1883-84 5s crimson, BC, neat circular rubber cancel, v.g.u. Cat. £250 {U} US2	£32
10344	181	1883-84 5s crimson, ID, deep shade, neat oval Registered pmk, v.g.u. Cat. £250 {U} US2 PH Plate 21	£44
10345	181	1883-84 5/- crimson on white paper, a superb used example with central Bury St Edmunds cancel. Would grace any album! Cat. £250 {U} US PH Plate 21	£144
10346	181	1883-84 5s crimson, CB, very fresh, fine m.m. Cat. £975 {MH} US PH Plate 21	£356
10347	181	1883-84 5/- crimson superb used with neat 1889 cds of Richmond Surrey. Cat. £250 {U} PH Plate 21	£120
10348	181	1883-84 5s crimson, KD, light oval Registered pmk, some blunted perfs and perf yellowing, g.u. Cat. £250 {U} US6	£16
10349	182	1883-84 10s cobalt, AC, well centred, small light and crayon line at upper left, neat FORT WILLIAM thimble cds, fine used. RARE. Brandon Cert. (2011) Cat. £8250 {U} US PH Plate 21	£2892
10350	182s	1883-84 10s cobalt, NH, OVPTD. SPECIMEN Type 9, gum toning (streaky), m.m. Cat. £3200 {S} US PH Plate 21	£846
10351	182s	1883-84 10s cobalt, JE, ovptd. SPECIMEN Type 9, couple of short perfs at middle right, fresh, fine m.m. Scarce. Cat. £3200 {S} US PH Plate 21	£1736
10352	183	1883-84 10s ultramarine, FG, very fresh, REGISTERED/LONDON cds cancels, fine used. Cat. £525 {U} US4 PH Plate 21	£95
10353	183	1883-84 10s ultramarine, JF, very good used. Cat. £525 {U} US2 PH Plate 21	£102
10354	183	1883-84 10s ultramarine, LB, couple of pulled perfs at top left and trace of central crayon, o/wise v.g.u. Cat. £525 {U} US2 PH Plate 21	£55
10355	183	1883-84 10s ultramarine, HH, centred to left, central numeral cancel, good used. Cat. £525 {U} US PH Plate 21	£92
10356	183	1883-84 10s ultramarine, BE, centred to SE, expertised on reverse, v.g.u. Cat. £525 {U} US PH Plate 21	£82
10357	183	1883-84 10s ultramarine, JA, slightly smudged cds cancels, v.g.u. Cat. £525 {U} US PH Plate 21	£125
10358	183	1883-84 10s ultramarine, FE, perfin upright 'HSB' at bottom, clear portrait, v.g.u. {U} PH Plate 21	£45
10359	183	1883-84 10s ultramarine, NE, centred to NE, h/r, fresh, fine m.m. Cat. £2250 {MH} US PH Plate 21	£1024
10360	183	1883-84 10s ultramarine, EA, closed tears/repair at top, neat circular cancel, g.u. Cat. £525 {U} PH Plate 21	£40
10361	183	1883-84 10s ultramarine, BA, oval Registered pmks, diagonal blue crayon at upper left, o/wise fine used. Cat. £525 {U} US6 PH Plate 21	£45
10362	183	1883-84 10s ultramarine, KH, centred to NW, oval Registered pmk, slight yellowing on reverse, o/wise fine used. Cat. £525 {U} US6 PH Plate 21	£62

Lot No	Cat No	Description	Estimate
Great Britain - QV (Surface Printed) - continued			
10363	183a	1883-84 10s pale ultramarine, KH, neat oval Registered pmks, fine used. Cat. £550 {U} US2 PH Plate 21	£136
10364	183a	1883-84 10s pale ultramarine, FH, centred to SE, small diagonal gum crease at bottom, signed on reverse, fresh m.m. Cat. £2500 {MH} US PH Plate 21	£979
10365	183s	1883-84 10s ultramarine, KF, ovptd. SPECIMEN Type 9, fresh, fine mint. Cat. £550 {S} US PH Plate 21	£400
10366	183s	1883-84 10s ultramarine, HD, ovptd. SPECIMEN Type 11, fine m.m. Cat. £550 {S} US PH Plate 21	£334
10367	185	1883-84 wmk Crowns £1 brown-lilac, IA, centred to bottom, light bend at right, overall toning, neat partial cds, v.g.u. Cat. £3000 {U} US PH Plate 20	£645
10368	187-96	1883-84 lilac and green set to 1s, usual 'mixed' greens but decent colour on 1s (pressed horizontal crease), fair to good used. (10) Cat. £1720 {U} US2 (image available online only)	£136
10369	187-96	1883-84 lilac and green set to 1s (centred to right), 1/2d is in pair on piece, usual slightly washed greens (not appallingly so), all with neat/fine cancels, g.u. (11) Cat. £1610 {U} US3 PH Plate 21	£117
10370	187-96	1883-84 'lilac and green' set to 1s, the 4d, 6d and 1s with decent colours, fair to very good used. (10) Cat. £1720 {U} US2 PH Plate 21	£169
10371	187-96	1883-84 'lilac and green' set to 1s, all with cds cancels (except one with squared circle and one with oval Registered), the greens are washed but above average, fair to very fine used. (10) Cat. £1600 {U} US6 PH Plate 21	£78
10372	188	1883-84 1 1/2d to 1s (excellent colour), the greens are mostly much above-average, good to fine used. (9) Cat. £1590 {U} US4 PH Plate 21	£152
10373	188	1883-84 1 1/2d 92), 2 1/2d (2), 4d, 5d, 6d (6), 9d and 1s, all the 'green' values with decent cds at cancels and some are above-average colour, fair to very good used. Cat. £2795 {U} US4 PH Plate 21	£196
10374	188/91	1883-84 1 1/2d, 2 1/2d and 3d, fine used. Cat. £165 {U} US	£44
10375	188/92	1883-84 perfins with 1 1/2d (B&S/95), 2d (D.M & S) and 4d (DL & Co, washed), g.u. {U} US	£24
10376	188-94	1883-84 1 1/2d to 6d (early usage on 30 AP 84), greens slightly washed but 5d and 6d quite good, all with cds, oval Registered or squared circle pmks, good to fine used. (7) Cat. £905 {U} US PH Plate 21	£116
10377	192-6	1883-84 4d to 1s, all cds/squared circle cancels except 5d, washed greens, still fairly attractive. (5) Cat. £1465 {U} US PH Plate 21	£82
10378	193	1883-84 5d dull green, C, a little faded, centred to bottom, light squared circle pmk, good used. Cat. £210 {U} US3	£21
10379	193	1883-84 5d dull green, MC, centred to NE, fair colour, fair used. Cat. £210 {U} US5 (B)	£12
10380	193/6	1883-84 5d, 6d and 1s, fairish colours, various cds cancels, fair to good used. Cat. £775 {U} PH Plate 22	£70
10381	177a5	1884 10s COBALT on blue paper overprinted SPECIMEN type 9 letters A-G (SG Specialised K13 (2) t.) - very fine fresh mint hinged full original gum example, centred N. one marginally pulled perf N.W. otherwise perforation well clear of design, extraordinary fresh colour, consistent paper bluing, well positioned SPECIMEN clear profile. Catalogued £55,000= as normal - practical affordable example. Delightful. Rare in such fine condition. (1v) Cat. £5500 {MH} US2 PH Plate 21	£2311
10382	185	1884 Crowns £1 brown-lilac, IA, centred to bottom, central cds and heavy boxed 'T.A.B/EDIN.R.' postmark, pressed horizontal crease, g.u. Cat. £3000 {U} US2 PH Plate 21	£419
10383	185	1884 Crowns £1 brown-lilac, HB, well centred, trimmed/clipped perfs on all sides at left, neat oval Registered pmks, good colour, good used. Cat. £3000 {U} US2 PH Plate 21	£338
10384	185	1884 Crowns £1 brown-lilac, RC, with EDINBURGH cds and neat boxed pmks, excellent colour, v.g.u. Cat. £3000 {U} US PH Plate 21	£725
10385	185	1884 wmk Crowns £1 brown-lilac, BC, central THREADNEEDLE ST. squared circle pmks, strong rich colour, fine used. Cat. £4500 incl. premium. {U} US PH Plate 21	£846
10386	185	1884 wmk Crowns £1 brown-lilac, ID, centred to SE, slight yellowing, h/r, m.m. RARE. Cat. £28000 {MH} US PH Plate 49	£7120
10387	185	1884 Crowns £1 brown-lilac, DB, well centred, firm upright LONDON cds cancels, strong colour, fine used. Cat. £4500 incl. premium. {U} US PH Plate 21	£1001
10388	185	1884 Crowns £1 brown-lilac, MD, centred to top, heavy cancels, light toning, sound used. Cat. £3000 {U} US6 PH Plate 21	£175
10389	185s	1884 wmk Crowns £1 brown-lilac, HC, ovptd. SPECIMEN Type 9, centred to bottom, toned, h/r, m.m. Cat. £2800 {S} US PH Plate 20	£1135
10390	197-214	1887 QV Jubilee basic set of 14 average-v.f.u. Incls a Sittingbourne thimble cds on the 2d v.f.u.. 3d x 2 shades. 5d Diell. 9d with just a small part cds. 10d parcel cancel & small thin. 1/- green sq circle soiled. 1/- green & carmine cds used green a bit washed. (15) Cat. £380 {U} US5	£25
10391	199	1887 Jubilee 2d Green & Scarlet l.m.m. Cat. £425 {MH} US6 PH Plate 22	£101
10392	210	1887 10d dull purple & carmine very fine & fresh l.m.m. (barely a trace). Cat. £90 {MH}	£50
10393	210	1887 10d dull purple & carmine m.m. with some h/r. Cat. £90 {MH}	£40
10394	210&210b	1887 10d dull purple & carmine u.m. faint vertical crease only visible from back & small tone mark. 10d dull purple & scarlet m.m. faint soiling at top. (2). Cat. £155 {MH}	£50
10395		1887-1900 Jubilee 10d and 1s green & carmine, v.g.u. Cat. £185 {U} US	£35
10396	197/213	1887-1900 Jubilee 1/2d (both), 2d, 2 1/2d, 3d, 5d and 10d, latter two with slight gum toning, m.m. Plus 1/2d blue-green block of 6. (13) Cat. £200 {MH} US2	£39
10397	197/214	1887-1900 Jubilee set to 1s (both), with extra shades incl. a possible (washed) 2d green & scarlet and 3d purple & orange, all with cds-style pmks, v.g.u. (21) {U} US PH Plate 22	£86
10398	197-214	1887-1900 Jubilee set to 1s (both), fine used. (14) Cat. £380 {U} US3 PH Plate 22	£95
10399	197-214	1887-1900 Jubilee set to 1s (both), with several shades incl. 3d, 4d, 4 1/2d (not deep bright shade), 6d and 10d, plus 5d Die 1 (light perf toning), mostly fine used. (21) Cat. £700 {U} US2 PH Plate 22	£118

Lot No	Cat No	Description	Estimate	Lot No	Cat No	Description	Estimate
Great Britain - QV (Surface Printed) - continued				Great Britain - QV (Surface Printed) - continued			
10400	197-214	1887-1900 Jubilee set to 1s (both), ex. 1/2d blue-green, incl. 1/2d, 3d and 4d shades plus 5d both Dies, v.g.u. (18) Cat. £575 {U} US	£77	10443	212a	1891 £1 green, TA, with 'frame breaks' variety, centred to top, diagonal gum creases, a few trimmed perfs at lower right, heavy m.m. VERY SCARCE. Cat. £7500 {MH} US PH Plate 22	£1958
10401	197-214	1887-1900 Jubilee set to 1s (both), incl. 6d shade, fine m.m. (15) Cat. £420 {MH} US PH Plate 22	£192	10444	90	1962 1/- green PI 1, I-K, centred slightly E, cancelled with 498 numeral. Sound used. Cat. £300 {U} US5	£20
10402	197-214	1887-1900 Jubilee set complete to 1s, incl. 5d both Dies, the 1s green & carmine lightly discoloured, o/wise very good to fine used. (15) Cat. £500 {U} US8 (image available online only)	£34	GREAT BRITAIN - KEVII			
10403	197-214	1887-1900 Jubilee set to 1s green & carmine (washed green), incl. shades to 6d, good to very good used. (19) Cat. £430 {U} US7	£22	<i>For more lots, please see the GALLERY section at the front of the catalogue</i>			
10404	198/214	1887-1900 Jubilee 1 1/2d, 6d and 1s green & carmine, fresh m.m. Cat. £123 {MH} US	£44	10445		Balance collection on leaves ex SG Imperial album, mint & used in mixed condition, incl: E7 basic set to 1/-. Mint 1/2d x 3, 1d, 1 1/2d, 2 1/2d x 2, 4d orange, 5d, 7d & 10d. 2/6d x 2, 5/- & 10/- used. Perf 15x14 set of 5 used. GV Downey Head range with 1/2d x 10 & 1d x 9. Simple Cypher to 1/- mainly used. Seahorse 2/6d x 2, 5/- & 10/- x 2 all used. Block Cypher set m.m. Wembley 1924 & 25 pairs mint. PUC set o 2 1/2d mint. Photo set mint. A Facsimilie 2d blue Mulready wrapper. A page of postage dues complete said to be Simple Cypher & block cypher sets but wmk not checked. Cat £2250++ (145). {CC} US3	£306
10405	198/214	1887-1900 Jubilee values 1 1/2d to 10d (2) and 1s green & carmine (large rubber cds), v.g.u. (9) Cat. £296 {U} US	£43	10446		Small group of mint, 2d pale grey green & carmine chalky very fine l.m.m. (barely a trace) SG227. 2 1/2d ultra very fine l.m.m. SG230. 4d green & chocolate brown chalky m.m. SG 236a. 7d grey black u.m. SG249. (4). Cat. £115 {MH}	£40
10406	205/14	1887-1900 Jubilee 4d, 5d, 9d and 1s green & carmine, odd small tone spot, very fine appearance, m.m. Cat. £222 {MH} PH Plate 22	£55	10447		1902 DLR both paper values (9) to 6d, plus 1/2d 'Posted in Advance for Xmas' pmk for BIRKENHEAD (Type 4, year uncertain), Geo V values to 6d plus 1934 photo small format to 2d and large format 1d and 1 1/2d, good to fine used. (25) {X} US8 (image available online only)	£23
10407		1887-90 Jubilee set to 1s, incl. 4d and 6d shades plus 5d Die 1, most of the greens are washed, but 2d and 10d are o.g., fair to fine used. Cat. £565 {U} US8 PH Plate 22	£25	10448		1902 2d, 2 1/2d (2), 3d (4), 4d green & brown (4), 5d (3), 6d, 10d and 1s, shades, fine used. Cat approx. £240. {U} US	£61
10408		1887-92 Jubilee 9d, a dull purple and a deep dull purple shade, both bright blue, fine m.m. SG Spec. K38 (2). Cat. £240 {MH} US6	£37	10449	257	1902 1/- dull green & carmine top marginal mounted on margin only stamp u.m. Couple of faint tone marks on gum. Cat. £225 {UM} PH Plate 49	£80
10409		1887-92 Jubilee 1/2d deep vermilion, 2d, 3d, 4 1/2d and 5d Die 1 (yellowish tinge), g.u. Cat. £190 {U} US7	£18	10450		1902-10 DLR 3d on chalky paper, 9 examples (shades), one with creasing, o/wise v. fine used. {U} US3	£91
10410	(211)	1887-92 Jubilee 1s grey-green, fresh, v.f.u. SG Spec. K40 (2). Cat. £110 {U} US3	£24	10451		1902-10 DLR 4d orange, 5 examples (shades), fine used. {U} US3	£29
10411	197/208	1887-92 Jubilee 2d (5, incl. pair), 2 1/2d (5), 3d (4), 4d (2), 4 1/2d (2), 5d and 6d (2), very good to fine used. Cat. £295 {U} US3	£44	10452		1902-10 DLR £1 dull blue-green, smudged hooded cds cancels, o/wise v.g.u. Cat. £825 {U} US PH Plate 23	£188
10412	198	1887-92 Jubilee 1 1/2d, centred to SW, very fresh, fine u.m. Cat. £25 {UM} US3	£10	10453		1902-10 DLR 1 1/2d (2), 2d (3), 4d green & brown (3), 4d orange, 5d, 6d and 10d, good (some circular rubber cancels) to fine (steel cds) used. (12) {U} US	£48
10413	198, 207a	1887-92 Jubilee 1 1/2d (light tone patch at side) and 5d (SW corner example), u.m. Cat. £45 {UM} US	£44	10454		1902-10 DLR 2d, 3d, 4d (both colours) and 7d, h/r, m.m. (5) Cat. £190 {MH} PH Plate 22	£65
10414	198/211	1887-92 Jubilee 1 1/2d, 2 1/2d, 3d, 6d deep purple, 10d and 1s dull green, very good to fine used. (6) Cat. £158 {U} PH Plate 22	£45	10455	(219)	1902-10 DLR 1/2d, IMPERF PLATE PROOF in deep green on thin white card, fine unused. Cat. £80 {P}	£40
10415	199	1887-92 Jubilee 2d green and scarlet, centred to NW, couple of shortish perfs at bottom right, o/wise v.g.u. Cat. £260 {U} US2 PH Plate 22	£72	10456	(226)	1902-10 DLR 2d pale greyish green and scarlet-vermilion, ordinary paper, extremely fresh, very fine l.m.m. Scarce. SG Spec. M11 (3). Cat. £280 {MH} US2 PH Plate 22	£106
10416	199	1887-92 Jubilee 2d green and scarlet, fine m.m. Scarce. Cat. £425 {MH} US PH Plate 22	£216	10457	(230-1)	1902-10 DLR 2 1/2d, the deep ultramarine, ultramarine and pale ultramarine shades, v.g.u. Cat. £36 {U}	£11
10417	199	1887-92 Jubilee 2d green and scarlet, centred to NE, light horizontal crease, traces of gum only, unused. Good reference. Cat. £425 {MH} US6 PH Plate 22	£31	10458	(230-1)	1902-10 DLR 2 1/2d, the deep ultramarine and pale ultramarine shades, fine used. (3) Cat. £36 {U}	£13
10418	199-200	1887-92 Jubilee 2 1/2d, both shades, greens are washed, good used. Cat. £275 {U} US6	£21	10459	(235)	1902-10 DLR 4d green and brown, yellowed gum, h/r, m.m. SG Spec. M23 (2). Cat. £50 {MH} US2	£11
10419	207	1887-92 Jubilee 5d, Die 1, centred to NE, oval Registered pmk, fine used. Cat. £120 {U} US2	£29	10460	(251)	1902-10 DLR 9d slate-purple and deep ultramarine, on ordinary paper, fine used. SG Spec. M39 (3). Cat. £75 {U} US3	£17
10420	207	1887-92 Jubilee 5d, Die 1, very fresh, fine used. Cat. £120 {U} US6	£18	10461	(251a)	1902-10 DLR 9d slate-purple and pale ultramarine, on chalky paper, slight rubbing, fresh m.m. SG Spec. M40 (2). Cat. £140 {MH} US2	£27
10421	207-a	1887-92 Jubilee 5d, Die 1, toning and disturbed= gum, blunted perfs at bottom, part o.g. Plus 5d Die 2 good used, Cat. £815 {MH} US4 PH Plate 22	£63	10462	(254)	1902-10 DLR 10d slate-purple and carmine-pink, ordinary paper, h/r, fresh m.m. SG Spec. M42 (3). Cat. £350 {MH} US2 PH Plate 22	£148
10422	208	1887-92 Jubilee 6d, fresh u.m. Cat. £60 {UM} US2	£25	10463	(254)	1902-10 DLR 10d slate-purple and carmine, on ordinary paper, fine m.m. SG Spec. M42 (2). Cat. £150 {MH} US2	£40
10423	209	1887-92 Jubilee 9d dull purple and blue, fresh u.m. Cat. £110 {UM} US	£58	10464	(254)	1902-10 DLR 10d slate-purple and carmine, on ordinary paper, v. fine used. SG Spec. M42 (2). Cat. £75 {U} US3	£21
10424	210a	1887-92 Jubilee 10d dull purple and deep dull carmine, fresh, v.f.u. Scarce. Cat. £250 {U} US2 PH Plate 22	£76	10465	(254)	1902-10 DLR 10d slate-purple and carmine, on ordinary paper, fine used. SG Spec. M42 (2). Cat. £75 {U} US3	£17
10425	210a	1887-92 Jubilee 10d dull purple and deep dull carmine, centred to top, fine used. Scarce. Cat. £625 {U} US PH Plate 22	£134	10466	(254-55a)	1902-10 DLR 10d, the dull purple and slate-purple on carmine shades, each with cross carefully scratched out to fake a 'no cross' variety, fine used. Cat. £575 as genuine. Useful reference examples. {U} US6	£17
10426	210a	1887-92 Jubilee 10d dull purple and deep dull carmine, original first hinge, fresh, fine mint. Scarce. Cat. £625 {MH} US PH Plate 22	£202	10467	(254a)	1902-10 DLR 10d dull purple and carmine. CROSS ON CROWN carefully scratched out, m.m. Naughty fake! Cat. £150 {MH} US2	£15
10427	210a	1887-92 Jubilee 10d dull purple and deep dull (aniline) carmine, centred to bottom, slight soiling, v.g.u. Cat. £250 {U} US PH Plate 22	£53	10468	(255)	1902-10 DLR 10d slate-purple and carmine, on ordinary paper, fresh, fine mint. SG Spec. M42 (2). Cat. £150 {MH} US	£48
10428	186	1888 Orbs £1 brown-lilac, HC, tiny traces of brown crayon at left, usual vertical oval pmks, good colour, good used. Scarce. Cat. £4500 {U} US2 PH Plate 21	£740	10469	(255)	1902-10 DLR 10d slate-purple and deep carmine, on chalky paper, h/r, v.g.u. SG Spec. M43 (3). Cat. £125 {U} PH Plate 22	£48
10429	186	1888 Orbs £1 brown-lilac, vertical pair ED-FD, central PADDINGTON/LONDON ST B.O.W cds's and light boxed pmks, good colour, extremely fresh, fine used. Multiples are scarce. Cat. £9000 {U} US PH Plate 26	£3026	10470	(256a)	1902-10 DLR 10d dull purple and scarlet, on chalky paper, CROSS ON CROWN carefully scratched out, super fresh, a lovely stamp otherwise, m.m. Another naughty fake. Cat. £140 {MH} US2	£15
10430	186	1888 Orbs £1 brown-lilac, PC, well centred, trace of dark green crayon at bottom right, with FE 2 88 SECOND DAY OF ISSUE cds, clear portrait, fine used. Rare thus. Cat. £6750 incl. premium. {U} US PH Plate 21	£1513	10471	(257)	1902-10 DLR 1s dull green and carmine-pink, very fresh, fine mint. SG Spec. M45 (3). Scarce. Cat. £375 {MH} US2 PH Plate 22	£203
10431	186	1888 Orbs £1 brown-lilac, SD, central MANCHESTER cds and light boxed pmk, good colour, v.g.u. Cat. £4500 {U} US PH Plate 21	£1202	10472	(257)	1902-10 DLR 1s dull green and bright carmine, fresh m.m. SG Spec. M45 (2). Cat. £100 {MH} US2	£29
10432	186	1888 Orbs £1 brown-lilac, IA, well centred, oval Registered pmks, fine used. Cat. £6750 incl. premium. {U} US8 PH Plate 21	£676	10473	(259)	1902-10 DLR 1s deep dull green and scarlet, on chalky paper, slightly streaky gum, o.g. SG Spec. M46 (4). Cat. £125 {MH} US2	£27
10433	186	1888 Orbs £1 brown-lilac, SC, central BERMONDSEY ST/S.E. cds and boxed cancels, diagonal brown crayon at right, excellent colour, fine used. Cat. £4500 {U} US6 PH Plate 21	£618	10474	(259)	1902-10 DLR 1s deep dull green and scarlet, on chalky paper, a few lightly toned perfs, l.m.m. SG Spec. M46 (4). Cat. £125 {MH} US	£27
10434	187-90	1888-84 1/2d, 1 1/2d, 2d and 2 1/2d (latter two with slight yellowing), each with neat cds cancel, good to very fine used. Cat. £1155 {U} US7 (B)	£13	10475	(260)	1902-10 DLR 256d slate-purple (ordinary paper), trace of faint pressed crease, o/wise fine used. SG Spec. M48 (2). Cat. £150 {U} US6	£16
10435	212	1891 £1 green, DD, faint NW corner creases, neat (slightly oily) oval Registered pmk, v.g.u. Cat. £800 {U} US2 PH Plate 22	£246	10476	(262)	1902-10 DLR 256d slate-purple, on chalky paper, with perfin 'C/AN/S', heavy circular cancel, sound used. SG Spec. M49 (3). {U} US	£10
10436	212	1891 £1 dull green, FA, oval Registered pmks, v.g.u. Cat. £800 {U} US2 PH Plate 22	£220	10477	215/20	1902-10 DLR 1/2d (5) and 1d (2), various cheaper identified (as per SG Specialised) shades, a couple are duplicated, u.m./m.m. Cat. £28 {MH} US	£10
10437	212	1891 £1 green, RB, centred to bottom, light GUERNSEY rubber cancel, fresh, fine used. Cat. £800 {U} US2 PH Plate 22	£296	10478	215/20	1902-10 DLR 1/2d yellowish green (15, incl. single and strip of 3, clipped perfs at right, with wmk inverted), 1/2d blue-green (3, shades), 1d scarlet (8, shades, incl. 2 vertical pairs with wmk inverted, each clipped at right), much is u.m., m.m. List enclosed. Cat. approx. £150 {MH}	£34
10438	212	1891 £1 green, PC, central upright EDINBURGH cds, light overall yellowing, o/wise fine used. Cat. £800 {U} US PH Plate 22	£164				
10439	212	1891 £1 green, PC, light boxed cancel and DERBY RD/NOTTINGHAM cds, slight yellowish tinge on reverse, o/wise fine used. Cat. £800 {U} PH Plate 22	£300				
10440	212	1891 £1 green, SA, off-centre to NW, light creases/wrinkles, central LEWES cds, v.g.u. Cat. £800 {U} US PH Plate 22	£352				
10441	212	1891 £1 green, GA, some orange crayon marks at bottom, oval Registered cancels, v.g.u. Cat. £800 {U} PH Plate 22	£260				
10442	212	1891 £1 green K-A well centred slightly oily London hooded cds. Minor wrinkling. Faint staining left side but still well above average cds cancelled example. Cat. £800 {U} US5 PH Plate 22	£147				

Lot No	Cat No	Description	Estimate
Great Britain - KEVII - continued			
10479	215/26	1902-10 DLR ordinary paper ½d (6), 1d (5), 1½d (2) and 2d (3), all shades identified as perf SG Specialised (all different), fair to fine used. (16) Cat. £178 {U}	£50
10480	215/48	1902-10 DLR ½d (4), 1d (2), 1½d (3), 2d yellowish green, 2½d (2), 3d (3), 4d green and brown (2), 4d orange, 5d (2) and 6d (4), many shades, fine m.m. Cat. approx. £725. Cat. £725 {MH} US	£231
10481	215/60	1902-10 DLR set to 2s6d (ex. 10d), with many shades/extra copies of all values to 9d (4) and 1s (3), condition varies but many are fine. Cat. approx. £1800. (104) {U} US6	£88
10482	215-259	1902-10 Fine used, basic (part set) with distinct shades. ½d x 3, 1d x 2 (1 mint), 1½d x 2, 2d, 2½d, 3d, 4d green & chocolate (x 2), 4d orange, 5d, 6d, 10d (average used), 1s. Some with h/r. Estimated at lowest cat val. Cat. £300 {U} US5	£71
10483	215-59	1902-10 DLR set to 1s, apparently complete for all shades and papers (all identified), ex. 5d slate-purple and ultramarine (ordinary paper), odd wrinkle etc., o/wise v.f.u. The 7d deep grey-black with RPS Cert. (1985). Super lot. (49) Cat. £1970 {U} US3	£474
10484	215-59	1902-10 DLR basic set to 1/- with some shades making a very good group all being cds used odd faults/imperfections, incl: ½d x 4 shades, 1d x 2, 1½d x 4, 2d dull blue green & carmine chalky SG229, 2½d x 2, 3d x 2, 4d x 2, 4d orange, 5d x 2, 6d x 2 one chalky, 7d, 9d x 2, 10d & 1/- x 2. Many are dated cds's which will aid correct identification, nice group (29) Cat. £675 {U} US5	£76
10485	217c	1902-10 DLR ½d dull yellowish green, booklet pane of 6, excellent perfs, fine u.m. Cat. £375 {UM} US3 (image available online only)	£164
10486	221	1902-10 DLR 1½d dull purple and green, ordinary paper, fresh, fine m.m. Cat. £50 {MH} US2	£15
10487	221-2	1902-10 DLR 1½, both shades on ordinary paper, fine used. Cat. £48 {U} US3	£12
10488	221-2	1902-10 DLR 1½d on ordinary paper, the dull, dull purple & green and slate-purple & green shades, m.m. Cat. £95 {MH}	£36
10489	221s	1902-10 DLR 1½d dull purple and green, on ordinary paper, ovptd. SPECIMEN Type 17, slight yellowing, l.m.m. SG Spec. lists only on chalky paper as M9 (1) t. Cat. £700 {S} US PH Plate 22	£336
10490	223-4	1902-10 DLR 1½d, the pale dull purple and green, slate-purple and bluish green shades on chalky paper, l.m.m. Cat. £90 {MH}	£28
10491	223-4	1902-10 DLR 1½d, the pale dull purple (some toning) and slate-purple on bluish green shades, chalky paper, fair to fine used. Cat. £48 {U}	£12
10492	225-6	1902-10 DLR 2d, both shades on ordinary paper, v.g.u. Cat. £60 {U} US3	£13
10493	226	1902-10 DLR 2d grey-green and carmine-red, h/r, m.m. Cat. £85 {MH}	£32
10494	227	1902-10 DLR 2d pale grey-green and carmine-red, on chalky paper, m.m. Cat. £32 {MH}	£14
10495	227, 229	1902-10 DLR 2d, the pale grey-green & carmine-red and dull blue-green & carmine shades, v.g.u. Cat. £82 {U}	£24
10496	227, 232c	1902-10 DLR chalky paper 2d pale grey-green & carmine-red and 3d pale reddish purple/orange-yellow, good used. Cat. £117 {U}	£30
10497	227, 233b	1902-10 DLR 2d pale grey-green & carmine-red plus 3d pale purple on lemon, fine used. Cat. £52 {U}	£17
10498	227/9	1902-10 DLR 2d chalky paper, 5 examples (shades), fine used. Cat. £178 {U} US3	£45
10499	228	1902-10 DLR 2d pale grey-green and scarlet, on chalky paper, fine m.m. Cat. £45 {MH}	£16
10500	229	1902-10 DLR 2d dull blue-green and carmine, on chalky paper, fine m.m. Cat. £90 {MH}	£36
10501	230	1902-10 DLR 2½d ultramarine, two shades, h/r, m.m. Cat. £40 {MH} US2	£11
10502	230	1902-10 DLR 2½d ultramarine, pair (ink marks on gum) and two singles, fresh m.m. Cat. £80 {MH} US4	£15
10503	230/2b	1902-10 DLR ordinary paper 2½d (6) and 3d (2), shades, fine used. Cat. £126 {U} US3	£28
10504	230-1	1902-10 DLR 2½d ultramarine, plus deep and pale (never hinged) shades, fine m.m. Cat. £89 {MH}	£28
10505	231	1902-10 DLR 2½d pale ultramarine, block of 4, with interpane pillar margin at bottom, three have odd light tone spot, u.m. Cat. £136 {UM}	£36
10506	231	1902-10 DLR 2½d pale ultramarine, u.m. Cat. £34 {UM}	£14
10507	231	1902-10 DLR 2½d pale ultramarine, 4 examples, two with offset on reverse, gum yellowing, u.m. Cat. £136 {UM}	£28
10508	232	1902-10 DLR 3d dull purple/orange-yellow, h/r, fresh m.m. Cat. £50 {MH}	£18
10509	232a	1902-10 DLR 3d dull purple/orange-yellow chalky paper, v.g.u. Cat. £100 {U}	£35
10510	232b	1902-10 DLR 3d deep purple/orange-yellow, fine and fresh, u.m. Cat. £90 {UM}	£52
10511	232-b	1902-10 DLR 3d dull purple on orange-yellow and the 3d deep purple on orange-yellow, ordinary paper, v.g.u. Cat. £36 {U}	£12
10512	232c	1902-10 DLR 3d pale reddish purple/orange-yellow, v.g.u. Cat. £85 {U}	£32
10513	233	1902-10 DLR 3d dull reddish purple/lemon back, on chalky paper, fine l.m.m. Cat. £225 {MH} US2 PH Plate 22	£106
10514	233b	1902-10 DLR 3d pale purple/lemon, on chalky paper, centred to SE, a few lightly toned perfs, l.m.m. Cat. £45 {MH}	£16
10515	233b-4	1902-10 DLR 3d on chalky paper, the pale purple and purple shades on lemon, v.g.u. Cat. £40 {U}	£12
10516	234	1902-10 DLR 3d purple/lemon, on chalky paper, centred to bottom, fresh m.m. Cat. £45 {MH}	£16
10517	235	1902-10 DLR 4d green and grey-brown, fine m.m. Cat. £70 {MH}	£26
10518	235/6	1902-10 DLR 4d green and brown on ordinary paper, 4 examples (shades), fine used. Cat. £140 {U} US3	£30
10519	235-8	1902-10 DLR 4d green and brown, the three shades, v.g.u. Cat. £90 {U}	£30
10520	236	1902-10 DLR 4d green and chocolate-brown, light pressed vertical crease at edge, fresh u.m. Cat. £125 {UM}	£42
10521	236	1902-10 DLR 4d green & chocolate-brown, ordinary paper, block of 4, neat cds cancels, small circular washed patch on one, a few lightly toned perfs, v.g.u. Cat. £175 {U} US6	£18

Lot No	Cat No	Description	Estimate
Great Britain - KEVII - continued			
10522	236a	1902-10 DLR 4d green & chocolate-brown, on chalky paper, fine m.m. Cat. £40 {MH}	£14
10523	236a/8	1902-10 DLR 4d green and brown, on chalky paper, 5 examples (shades), fine used. Cat. £100 {U} US3	£23
10524	236a/8a	1902-10 DLR 4d on chalky paper, the green and deep green and chocolate-brown shades, v.g.u. Cat. £40 {U}	£13
10525	238	1902-10 DLR 4d deep green & chocolate-brown, on chalky paper, fresh, fine m.m. Cat. £40 {MH}	£16
10526	239	1902-10 DLR 4d brown-orange, small gum bend, m.m. Scarce. Cat. £180 {MH} PH Plate 22	£65
10527	240	1902-10 DLR 4d pale orange, centred to top, fresh u.m. Cat. £45 {UM}	£17
10528	240/3	1902-10 DLR 4d pale orange and 5d ordinary paper both shades, fine used. Cat. £62 {U}	£21
10529	240-1	1902-10 DLR 4d pale orange (2, slight shades) and 4d orange-red, fine m.m. Cat. £65 {MH} US2	£20
10530	240-1	1902-10 DLR 4d, the pale orange and orange-red shades, v.g.u. Cat. £38 {U}	£13
10531	240-1	1902-10 DLR 4d pale orange (2, never hinged) and 4d orange-red (2), gum creases, m.m. (4) Cat. £140 {MH}	£37
10532	242	1902-10 DLR 5d dull purple and ultramarine, ordinary paper, very slight perf yellowing at top, l.m.m. Cat. £65 {MH}	£16
10533	242-3a	1902-10 DLR 5d on ordinary (3) and chalky (3) papers, shades, fine used. Cat. £132 {U} US3	£29
10534	242a	1902-10 DLR 5d dull purple & ultramarine, on chalky paper, fine m.m. Cat. £60 {MH}	£22
10535	242a-3a	1902-10 DLR chalky paper 5d, both shades, v.g.u. Cat. £44 {U}	£15
10536	242a-3a	1902-10 DLR 5d, both shades on chalky paper, slight yellowing, good used. Cat. £44 {U}	£11
10537	242s	1902-10 DLR 5d dull purple and ultramarine, on ordinary paper, ovptd. SPECIMEN Type 17, small part yellowish gum only. SG Spec. lists only on chalky paper as M29 (1) s. Cat. £700 {S} US PH Plate 22	£288
10538	243a	1902-10 DLR 5d slate-purple & ultramarine, on chalky paper, fine m.m. Cat. £60 {MH}	£22
10539	245/9	1902-10 DLR 6d, ordinary paper, the dull purple and slate-purple shades, plus 7d, v.g.u. Cat. £66 {U}	£23
10540	245-6	1902-10 DLR 6d, the pale dull purple and slate-purple shades, h/r, m.m. Cat. £90 {MH}	£28
10541	245a	1902-10 DLR 6d pale dull purple, on chalky paper, slightly streaky gum, h/r, o.g. Cat. £45 {MH}	£14
10542	245a/8	1902-10 DLR 6d, the pale dull purple and dull purple (2) shades on chalky paper, v.g.u. Cat. £66 {U}	£20
10543	246/9	1902-10 DLR 6d slate-purple (short perfs at top left) and 7d grey-black, h/r, m.m. Cat. £60 {MH}	£14
10544	248	1902-10 DLR 6d dull purple, on chalky paper, fresh, fine mint. Cat. £45 {MH}	£16
10545	249	1902-10 DLR 7d grey-black (4 examples, one in a deeper shade), u.m. Cat. £96 {UM}	£27
10546	249	1902-10 DLR 7d grey-black, block of 4, centred to NE, lightly hinged on top two stamps only, fine u.m./m.m. Cat. £110 {MH} US6	£18
10547	249a	1902-10 DLR 7d deep grey-black, very fine used, with Photocopy of Hendon Stamp Company Cert. (2008) for block of 6, from which this has been removed. Cat. £100 {U} PH Plate 22	£50
10548	249-a	1902-10 DLR 7d, both shades. Cat. £135 {MH} US	£46
10549	250	1902-10 DLR 9d dull purple and ultramarine, centred to NW, fine m.m. Cat. £140 {MH} US2	£39
10550	250	1902-10 DLR 9d dull purple and ultramarine, fresh, fine l.m.m. Cat. £140 {MH} US	£48
10551	250	1902-10 DLR 9d dull purple and ultramarine, ordinary paper, v.g.u. Cat. £75 {U}	£23
10552	250	1902-10 DLR 9d dull purple and ultramarine, ordinary paper, u.m. Cat. £275 {UM} PH Plate 22	£140
10553	250a	1902-10 DLR 9d dull purple & ultramarine, on chalky paper, fine used. Cat. £75 {U}	£28
10554	251	1902-10 DLR ordinary paper 9d slate-purple and ultramarine, v.f.u. Cat. £75 {U}	£26
10555	251a	1902-10 DLR 9d slate-purple and ultramarine, on chalky paper, h/r, m.m. Cat. £120 {MH}	£40
10556	251a	1902-10 DLR 9d slate-purple and pale ultramarine, on chalky paper, slightly streaky gum, m.m. Cat. £140 {MH}	£40
10557	254	1902-10 DLR 10d dull purple and carmine, on ordinary paper, fine used. Cat. £75 {U} US3	£19
10558	254	1902-10 DLR 10d dull purple and carmine, centred to SW, h/r, fresh m.m. Cat. £150 {MH} US2	£40
10559	254	1902-10 DLR 10d dull purple and carmine, fresh, fine l.m.m. Cat. £150 {MH} US	£48
10560	254	1902-10 DLR ordinary paper 10d dull purple and carmine, fine cds used. Cat. £75 {U}	£27
10561	254	1902-10 DLR 10d dull purple and carmine, ordinary paper, fresh, fine m.m. Cat. £150 {MH}	£50
10562	254b	1902-10 DLR 10d dull purple and carmine, on chalky paper, slight soiling, v.g.u. Cat. £75 {U}	£17
10563	254b	1902-10 DLR 10d dull purple and carmine, yellowed gum, m.m. Cat. £140 {MH}	£35
10564	255	1902-10 SH 10d slate-purple and carmine, on chalky paper, centred to NE, h/r, m.m. Cat. £140 {MH} US2	£38
10565	255	1902-10 DLR 10d slate-purple and carmine, fine used. Cat. £75 {U}	£22
10566	256	1902-10 DLR 10d dull purple and scarlet, on chalky paper, centred to top, barest trace of hinge (possibly never hinged), fine l.m.m. Cat. £140 {MH} PH Plate 22	£55
10567	256	1902-10 DLR 10d dull purple and scarlet, on chalky paper, centred to SE, fine used. Cat. £75 {U}	£25
10568	257	1902-10 DLR 1s, the carmine (slight yellowing) and bright carmine shades, v.g.u. SG Spec. M45 (1) and (2). Cat. £80 {U} US3	£16
10569	257	1902-10 DLR 1s dull green and carmine, fresh, heavy m.m. Cat. £100 {MH} US2	£24

Lot No	Cat No	Description	Estimate	Lot No	Cat No	Description	Estimate
		Great Britain - KEVII - continued				Great Britain - KEVII - continued	
10570	257	1902-10 DLR 1s dull green and carmine, small light corner gum crease, fresh, l.m.m. Cat. £100 {MH} US	£28	10616	(281)	1911 Harrison perf 14 x 14 1d, the pale rose-carmine, rose-carmine and deep rose-carmine shades, h/r, m.m. SG Spec. M7 (4), (5) and (6). Cat. £70 {MH} US2	£25
10571	257	1902-10 DLR 1s dull green and carmine, ordinary paper, short SW corner perf, fresh m.m. Cat. £100 {MH}	£18	10617	(281-2)	1911 Harrison perf 15 x 14 1d rose-carmine, plus the pale and deep shades, fine m.m. SG Spec. M7 (4), (5) and (6). Cat. £70 {MH}	£25
10572	257/9	1902-10 DLR 1s, the dull green & carmine and dull green & scarlet (on chalky) shades, some perf tones, good used. Cat. £95 {U}	£18	10618	(283/5)	1911 Harrison perf 15 x 14 2½d bright blue and 3d dull reddish purple/lemon, h/r, fresh m.m. SG Spec. M18 (2) and M22 (4). Cat. £72 {MH} ...	£28
10573	257a-9	1902-10 DLR 1s, both shades on chalky paper, slight yellowish tinge, o/wise v.g.u. Cat. £95 {U}	£27	10619	(285)	1911 Harrison perf 15 x 14 3d, 3 examples (shades), two are on piece, v. fine used. Cat. £45 {U} US3	£11
10574	259a	1902-10 DLR 1s dull green and scarlet, on chalky paper, barest trace of hinge (could pass for never hinged), fine l.m.m. Cat. £100 {MH}	£36	10620	(286)	1911 Harrison perf 14 x 14 4d deep bright orange, fresh l.m.m. SG Spec. M27 (2). Cat. £40 {MH} US2	£13
10575	260	1902-10 DLR 2s6d lilac, off-centre to SW, partial oval Registered pmk, fresh, v.g.u. Cat. £150 {U} US	£35	10621	(293)	1911 SH 5d dull reddish purple and cobalt-blue, fine mint. SG Spec. M30 (1). Cat. £30 {MH} US2	£11
10576	260	1902-10 DLR 2s6d lilac, v.g.u. Cat. £150 {U}	£40	10622	267/78	1911 Harrison perf 14 ½d (two shades), 1d, 2½d and 4d, fine used. (5) Cat. £116 {U} US	£35
10577	260	1902-10 DLR 2s6d lilac, small oval Registered pmk, blunt corner perf, o/wise fine used. Cat. £150 {U} US6	£16	10623	267/78	1911 Harrison perf 14 ½d (4, incl. bluish green), 1d (3), 2½d and 4d, v.g.u. Cat. £195 {U} US	£62
10578	260	1902-10 2/6d lilac well centred used, 1903 oval Registered cancel, light corner crease. Cat. £150 {U} US5	£17	10624	267/78	1911 Harrison perf 14 ½d (4 shades, ex. bright green), 1d (3, ex. both aniline shades), 2½d and 4d, good to fine used. (9) Cat. £231 {U} US6	£27
10579	260	1902-10 DLR 2s6d lilac, cds cancel, fine used. Cat. £150 {U} US6	£18	10625	267-71	1911 Harrison perf 14 ½d, all 5 shades, fine l.m.m. Cat. £331 {MH} US	£192
10580	260	1902-10 DLR 2s6d lilac, fine cds used. Cat. £150 {U} US6	£22	10626	267-71	1911 Harrison perf 14 ½d, all shades except scarce bright green, fine used. Cat. £49 {U}	£18
10581	260	1902-10 DLR 2s6d lilac, light central cds, short perf at top, o/wise v.g.u. Cat. £150 {U} US5	£19	10627	267-78	1911 Harrison perf 11 ½d (5, incl. blue-green), 1d (3), 2½d, 3d and 4d, fine used. Cat. £385 {U} US6 PH Plate 22	£71
10582	260/2	1902-10 DLR 2s6d lilac (a few light perf tones) and 2s6d dull purple, circular rubber cancels, fair to good used. Cat. £330 {U}	£42	10628	268	1911 Harrison perf 14 ½d dull green, singles, pairs, strips of 3 and block of 4, all apparently u.m. (47) Cat. £280 {UM}	£70
10583	261	1902-10 DLR 2s6d, full central COWES cds, v.f.u. Cat. £180 {U} PH Plate 22	£60	10629	268/73	1911 Harrison perf 14 ½d dull green control singles (6), strip of 3, blocks of 4 and 6, plus ordinary singles (also deep dull green shade), and 1d rose-red (2), much is u.m., m.m./u.m. (31) Cat. £180 {MH}	£50
10584	262	1902-10 DLR 2s6d dull purple, on chalky paper, neat circular rubber pmks, good used. Cat. £180 {U} US	£35	10630	272-3	1911 Harrison perf 14 1d rose-red and 1d deep rose-red (2), fine cds used. Cat. £45 {U}	£14
10585	262-	1902-10 DLR 2s6d dull purple, on chalky paper, perfin LB, fine cds used. {U} US	£17	10631	272a	1911 Harrison perf 14 1d brick-red, NO WATERMARK, u.m. Cat. £75 {UM}	£40
10586	263	1902-10 DLR 5s bright carmine, cds cancel overstruck by large red cds, v.g.u. Cat. £220 {U} US4	£29	10632	272wi	1911 Harrison perf 14 1d rose-red, watermark inverted, v.f.u. Cat. £50 {U}	£24
10587	263	1902-10 DLR 5s bright carmine, perfin 'HB/ & Co.', v.g.u. {U} US	£20	10633	274	1911 Harrison perf 14 1d rose-carmine, centred to SW, m.m. Cat. £55 {MH} US2	£18
10588	263	1902-10 DLR 5s bright carmine, neat oval Registered pmk, fine used. Cat. £220 {U} US PH Plate 23	£62	10634	275	1911 Harrison perf 14 1d aniline pink, fine cds used. Scarce Cat. £400 {U} US3 PH Plate 22	£189
10589	263	1902-10 DLR 5s bright carmine, centred to right, very good used. Cat. £220 {U}	£48	10635	275	1911 Harrison perf 14 1d aniline pink, centred to bottom, light straight lines cancel, very fresh, v.g.u. Cat. £400 {U} US3 PH Plate 22	£124
10590	263	1902-10 DLR 5s bright carmine, trace of orange crayon at right, o/wise fine used. Cat. £220 {U} US6	£20	10636	275	1911 Harrison perf 14 1d aniline pink, h/r, very fresh m.m. SCARCE. Cat. £750 {MH} US2 PH Plate 22	£419
10591	263/4	1902-10 DLR 5s bright carmine, neat oval Registered pmk, fresh, fine used. Cat. £220 {U} US2 PH Plate 23	£49	10637	276	1911 Harrison perf 14 2½d bright blue, couple of pressed gum creases at bottom, fresh l.m.m. Cat. £65 {MH} US2	£14
10592	264	1902-10 DLR 5s deep bright carmine, centred slightly to NW, light wrinkles, steel cds, good used. Cat. £220 {U}	£28	10638	276	1911 Harrison perf 14 2½d bright blue, on first hinge, fine l.m.m. Cat. £65 {MH} US	£27
10593	265	1902-10 DLR 10s ultramarine, very fine cds used. Cat. £500 {U} US3 PH Plate 23	£143	10639	276	1911 Harrison perf 14 2½d bright blue, fresh, fine used. Cat. £38 {U} US	£13
10594	265	1902-10 DLR 10s ultramarine, full bold LONDON F.S. cds, very good used. Cat. £500 {U} US2 PH Plate 23	£144	10640	276	1911 Harrison perf 14 2½d bright blue, gum crease at top, h/r, m.m. Cat. £65 {MH}	£18
10595	265	1902-10 DLR 10s ultramarine, couple of light gum creases and slight yellowish tinge to gum, still on first hinge, l.m.m. Cat. £1000 {MH} US PH Plate 23	£476	10641	277	1911 Harrison perf 14 3d purple/lemon, centred to SW, fine m.m. Scarce. Cat. £150 {MH} US2 PH Plate 22	£110
10596	265	1902-10 DLR 10s ultramarine, centred to SE, '1911 OXFORD ST/W.' cds, a few soiled perms, v.g.u. Cat. £500 {U} US PH Plate 23	£134	10642	277	1911 Harrison perf 13 3d purple/lemon, centred to SW, faint diagonal gum crease, very fresh, l.m.m. Cat. £150 {MH} US2 PH Plate 22	£72
10597	265	1902-10 DLR 10s ultramarine, fine used. Cat. £500 {U} PH Plate 23	£130	10643	277	1911 Harrison perf 14 3d purple/lemon, centred to NE, fresh, fine mint. Under catalogued. Cat. £150 {MH} US PH Plate 22	£134
10598	265	1902-10 DLR 10s ultramarine, centred to left, slight yellowing, very good cds used. Cat. £500 {U} PH Plate 23	£140	10644	277	1911 Harrison perf 14 3d purple/lemon, faint hinge bend, fresh l.m.m. Cat. £150 {MH} PH Plate 22	£120
10599	265	1902-10 DLR 10s ultramarine, light Registered postmark, faint indelible ink marks on reverse, o/wise fine used. Cat. £500 {U} US6 PH Plate 23	£92	10645	278	1911 Harrison perf 14 4d bright orange, centred to SW, fresh, heavy m.m. Cat. £120 {MH} US2	£35
10600	266	1902-10 DLR £1 dull blue-green, central GUERNSEY cds of SP 24 10, very fine used. Cat. £1235 incl. premium. {U} US2 PH Plate 23	£309	10646	278	1911 Harrison perf 14 4d bright orange, centred to SE, very fresh, v.f.u. Cat. £55 {U} US3	£19
10601	266	1902-10 DLR £1 dull blue-green, centred to top, neat oval Registered pmks, fine used. Cat. £825 {U} US2 PH Plate 23	£334	10647	278	1911 Harrison perf 14 4d bright orange, h/r, fresh o.g. Cat. £120 {MH} ..	£45
10602	266	1902-10 DLR £1 dull blue-green, fine m.m. Scarce. Cat. £2000 {MH} US PH Plate 23	£913	10648	278	1911 Harrison perf 14 4d bright orange, centred to SE, crisp full CREWE cds of AU 16 11, fine used. Cat. £55 {U}	£25
10603	266	1902-10 DLR £1 dull blue-green, LONDON E.C. hooded cds cancels, fine used. Cat. £825 {U} US PH Plate 23	£384	10649	279	1911 Harrison perf 15 x 14 ½d dull green, centred to NW, some greasy perms, o/wise fine used. Cat. £45 {U} US3	£10
10604	266	1902-10 DLR £1 dull blue-green, slight yellowing at left and at right, SE corner crease, light oval Registered pmks, v.g.u. Cat. £825 {U} PH Plate 23	£180	10650	279/86	1911 Harrison perf 15 x 14 set to 4d, apparently incl. all shades, with a passable 3d grey/lemon (not valued), good to very good used. (10) Cat. £205 {U} US	£44
10605	266	1902-10 DLR £1 dull blue-green, central circular rubber JERSEY postmark, overall toning, good used. Cat. £825 {U} PH Plate 23	£165	10651	279-86	1911 Harrison perf 15 x 14 set to 4d complete for all listed shades (ex. rare 3d grey/lemon), fresh, v.f.u. (9) Cat. £190 {U} US3	£54
10606	223	1905 1½d pale dull purple & green chalky very fine u.m. Cat. £75 {UM} ..	£30	10652	279-86	1911 Harrison perf 15 x 14 set to 4d (2), very good used. (6) Cat. £105 {U} US	£27
10607	249	1910 DLR 7d grey black very fine & fresh u.m. block of 4. Cat. £95 {UM}	£50	10653	279-86	1911 Harrison perf 15 x 14 ½d (2), 1d (3), 2½d (3), 3d and 4d (3), all different shades and all identified as per SG Specialised, odd small fault, mostly v.g.u. Cat. £298 {U}	£60
10608	(273)	1911 Harrison perf 14 1d intense rose-red, centred to SE, trace of faint vertical crease, very fresh, u.m. With photocopy of Hendon Stamp Co. Cert. (2012) for vertical pair, from which this has been separated. SG Spec. M6 (3). SCARCE. Cat. £375 {UM} PH Plate 22	£160	10654	280/6	1911 Harrison perf 15 x 14 1d (2 shades), 3d and 4d, fresh, fine m.m. Cat. £112 {MH} US	£43
10609	(276)	1911 Harrison perf 14 2½d blue, the deep bright (straight lines cancel), bright and dull shades, v.g.u. SG Spec. M17 (1), (2) and (3). Cat. £126 {U}	£36	10655	283-4	1911 Harrison perf 15 x 14 2½d bright blue (2) and 2½d dull blue, m.m. Cat. £66 {MH} US2	£27
10610	(276)	1911 Harrison perf 14 2½d dull blue, centred to SE, gum bend at top, m.m. SG Spec. M17 (3). Cat. £65 {MH}	£18	10656	285	1911 Harrison perf 15 x 14 3d purple/lemon, fine and fresh, u.m. Cat. £80 {UM} US	£35
10611	(279)	1911 Harrison perf 15 x 14 ½d pale bluish green, centred to NW, fine and fresh, u.m. SG Spec. M4 (4). Cat. £65 {UM}	£35	10657	293	1911 SH 5d dull reddish purple and bright blue, centred to NE, very fresh, fine mint. Cat. £30 {MH} US2	£11
10612	(279a)	1911 Harrison perf 15 x 14 ½d deep dull green (blotchy print), very fine u.m. T. Harris Cert. (2008). SG Spec. M4 (3). RARE. Cat. £1100 {UM} US2 PH Plate 22	£571	10658	279-86	1911- Harrison perf 15 x 14 set to 4d (centred to NE), fresh m.m. (5) Cat. £130 {MH}	£55
10613	(280)	1911 Harrison perf 14 1d intense rose-red, centred to NE, centred to SE, straight lines cancel, v.g.u. SG Spec. M6 (3). Cat. £160 {U} US3 PH Plate 22	£51	10659	312	1911=13 SH 1s dark green and scarlet, fine used. Cat. £60 {U}	£20
10614	(280)	1911 Harrison perf 15 x 14 1d intense rose-red, centred to NE, fine l.m.m. Scarce. SG Spec. M7 (3). Cat. £400 {MH} US2 PH Plate 22	£190	10660		1911-13 SH 6d, 8 examples, shades (all identified except one), very good to fine used. {U} US3	£54
10615	(281)	1911 Harrison perf 14 1d deep rose-carmine, centred to SE, straight lines cancel, g.u. SG Spec. M6 (6). Scarce. Cat. £275 {U} US3 PH Plate 22	£87	10661		1911-13 SH 1½d (2), 2d (2), 5d, 9d, 10d scarlet and 1s, v.g.u. Cat. £320 {U} US PH Plate 22	£58
				10662		1911-13 SH 7d and 10d dull reddish purple & carmine shades, parcel cancels, fair to good used. Cat. £82 {U}	£14

Lot No	Cat No	Description	Estimate
		Great Britain - KEVII - continued	
10663		1911-13 SH 6d, nine examples incl. most shades, very good to fine used. {U} US6	£31
10664	(287)	1911-13 SH 1½d reddish purple and yellow-green, centred to NW, very fresh m.m. SG Spec. M10 (2). Cat. £45 {MH} US2	£25
10665	(288)	1911-13 SH 1½d dull reddish purple and bright green, centred to SW, fine and fresh, l.m.m. SG Spec. M10 (3) Cat. £30 {MH}	£17
10666	(289)	1911-13 SH 1½d deep plum and deep green, well centred, overall toning, h/r, m.m. Scarce. SG Spec. M10 (6). Cat. £225 {MH} US2 PH Plate 22 ..	£42
10667	(289)	1911-13 SH 1½d deep plum and deep green, v.f.u. SG Spec. M10 (6). Cat. £125 {U} US3 PH Plate 22 ..	£44
10668	(294)	1911-13 SH 5d plum and cobalt-blue, l.m.m. SG Spec. M30 (5). Scarce. Cat. £50 {MH}	£40
10669	(300)	1911-13 SH 6d dark purple (fluorescent ink, May 1912), centred to NW, fresh, fine m.m. SG Spec. M33 (6). Scarce. Cat. £125 {MH} US2 PH Plate 22 ..	£76
10670	(305)	1911-13 SH 7d, the slate-grey and pale grey shades, slightly yellowish gum, m.m. SG Spec. M38 (2) and (3). Cat. £50 {MH}	£14
10671	(309)	1911-13 SH 10d dull reddish purple and scarlet, NE corner example, stamp very fine u.m. SG Spec. M44 (1). Scarce. Cat. £425 {UM} PH Plate 22 ..	£160
10672	(309)	1911-13 SH 10d dull reddish purple and scarlet, centred slightly to NE, fresh, fine mint. SG Spec. M44 (1). Cat. £225 {MH} PH Plate 22 ..	£80
10673	(309)	1911-13 SH 10d dull reddish purple and scarlet, fine used. SG Spec. M44 (1). Cat. £110 {U} US6	£18
10674	(311)	1911-13 SH 10d deep dull purple and carmine, fine m.m. SG Spec. M44 (7). Cat. £85 {MH} US2	£27
10675	(311)	1911-13 SH 10d dull reddish purple and scarlet, vertical gum crease at edge, very fresh, fine l.m.m. SG Spec. M44 (1). Cat. £225 {MH} US PH Plate 22 ..	£58
10676	(311)	1911-13 SH 10d deep dull purple and carmine, fine and fresh, u.m. SG Spec. M44 (7) Cat. £150 {UM} PH Plate 22 ..	£80
10677	(312)	1911-13 SH 1s green and bright scarlet, well centred, fresh, fine m.m. SG Spec. M47 (3). Cat. £85 {MH} US2	£27
10678	(312)	1911-13 SH 1s green and scarlet, h/r, fresh m.m. SG Spec. M47 (4). Cat. £85 {MH} US2	£27
10679	(313)	1911-13 SH 1s green and scarlet, very fresh, fine m.m. SG Spec. M47 (4). Cat. £85 {MH} US	£38
10680	(314)	1911-13 SH 1s, the green & scarlet and green & carmine shades, v.g.u. SG Spec. M47 (4) and (5). Cat. £80 {U}	£25
10681	197-8	1911-13 SH 6d, the dull purple and reddish purple shades, v.g.u. Cat. £47 {U}	£16
10682	249-a	1911-13 SH 7d grey-black, both shades, v. fine used. Cat. £122 {U} US3	£41
10683	287	1911-13 SH 1½d reddish purple and bright green, centred to top, h/r, m.m. Cat. £45 {MH} US2	£18
10684	287	1911-13 SH 1½d reddish purple and bright green, fresh, fine m.m. Cat. £45 {MH} US	£28
10685	287	1911-13 SH 1½d reddish purple and bright green, fine and fresh, l.m.m. Cat. £45 {MH}	£28
10686	287/314	1911-13 SH set to 1s, apparently complete for all shades (ex. 6d deep plum, 9d slate-purple and 10d aniline-pink) on SG Windsor printed leaves, most seem accurate, v.g.u. (24) Cat. £1100 {U} US	£231
10687	287/9	1911-13 SH 1½d, with reddish purple (4) and dull/slate purple (2) shades, fine cds used. Cat. £180 {U} US3	£48
10688	287-9	1911-13 SH 1½d, the three shades, v.g.u. Cat. £98 {U}	£28
10689	288	1911-13 SH 1½d dull purple and green, slight yellowing, l.m.m. Cat. £30 {MH}	£8
10690	288/305	1911-13 SH 1½d, 2d, 5d and 7d (light gum crease), fresh, fine l.m.m. Cat. £103 {MH} US	£35
10691	290/2	1911-13 SH 2d, 5 examples with shades, very good to fine used. Cat. £130 {U} US3	£30
10692	290/2	1911-13 SH 2d, the deep dull green & red (3) and grey-green & carmine (adherence on reverse) shades, v.g.u. Cat. £94 {U}	£25
10693	291	1911-13 SH 2d deep dull green and carmine, centred to NW, h/r, fresh m.m. Cat. £30 {MH} US2	£12
10694	291	1911-13 SH 2d deep dull green and carmine, centred to NW, h/r, very fresh m.m. Cat. £30 {MH}	£17
10695	291	1911-13 SH 2d deep dull green and carmine, fine and fresh, u.m. Cat. £60 {UM}	£35
10696	292	1911-13 SH 2d grey-green and bright carmine, centred to NW, fresh m.m. Cat. £28 {MH}	£14
10697	293	1911-13 SH 5d dull reddish purple and bright blue, h/r, m.m. Cat. £30 {MH}	£13
10698	293/4	1911-13 SH 5d, the dull reddish purple (yellowed), deep dull reddish purple (2) and deep plum shades, good used. SG Spec. M30 (2), (3) and (4). Cat. £91 {U}	£24
10699	293-4	1911-13 SH 5d, both shades, fine cds used. Cat. £44 {U} US3	£10
10700	293-4	1911-13 SH 5d, the dull (slight yellowing) and deep dull (never hinged) reddish purple shades, u.m./m.m. Cat. £85 {MH}	£40
10701	295	1911-13 SH 6d royal purple, slight green offset on front left, m.m. Cat. £50 {MH}	£11
10702	297	1911-13 SH 6d dull purple, centred to right, m.m. Cat. £30 {MH} US	£17
10703	297	1911-13 SH 6d dull purple, m.m. Cat. £30 {MH}	£20
10704	298	1911-13 SH 6d reddish purple (non-fluorescent ink), centred to NW, couple of lightly toned perfs at top, l.m.m. Cat. £30 {MH}	£8
10705	299	1911-13 SH 6d very deep reddish purple, centred to SW, fine and fresh, l.m.m. Cat. £55 {MH}	£30
10706	299-300	1911-13 SH 6d, the very deep reddish purple (circular rubber cancel) and the dark purple shades, good used. Cat. £67 {U}	£18
10707	301	1911-13 SH 6d dull purple, on 'Dickinson' coated paper, centred to NE, imperceptible hinge mark, very fresh, fine l.m.m. Cat. £250 {MH} US2 PH Plate 22 ..	£127
10708	301	1911-13 SH 6d dull purple, on DICKINSON COATED PAPER, centred to left, slight soiling, good cds used. Scarce. Cat. £190 {U}	£34
10709	303	1911-13 SH 6d deep plum, on chalky paper, v.g.u. Cat. £75 {U}	£28

Lot No	Cat No	Description	Estimate
		Great Britain - KEVII - continued	
10710	303	1911-13 SH 6d deep plum, horizontal pair from bottom of upper right pane with margins on 2 sides, lightly hinged on one 'pillar' only, stamps very fine u.m. Cat. £120 {UM} (image available online only)	£70
10711	307	1911-13 SH 9d dull reddish purple and blue, v.g.u. Cat. £60 {U} US3 ..	£13
10712	307a	1911-13 SH 9d deep plum and blue, fine used. Cat. £60 {U}	£25
10713	307a	1911-13 SH 9d deep plum and blue, fine u.m. Cat. £125 {UM} PH Plate 22 ..	£65
10714	309	1911-13 SH 10d dull purple and scarlet, centred to bottom, fine used. Cat. £75 {U} US3 ..	£22
10715	309	1911-13 SH 10d dull purple and scarlet, centred to left, fresh, fine m.m. Cat. £95 {MH} US2 ..	£42
10716	309	1911-13 SH 10d dull purple and scarlet, fine used on piece. Cat. £75 {U} ..	£29
10717	309	1911-13 SH 10d dull reddish purple and scarlet, centred to SE, very fresh, fine m.m. Cat. £95 {MH} ..	£55
10718	311	1911-13 SH 10d dull reddish purple and carmine, fine used. Cat. £60 {U} US3 ..	£16
10719	311	1911-13 SH 10d dull reddish purple and carmine, fresh, v.f.u. Cat. £60 {U} US3 ..	£17
10720	311	1911-13 SH 10d dull reddish purple and carmine, fine used. Cat. £60 {U} ..	£22
10721	312	1911-13 SH 1s dark green and scarlet, centred to left, fine m.m. Cat. £120 {MH} ..	£60
10722	312-14	1911-13 SH 11s, the three shades, very good to fine cds used. Cat. £135 {U} US3 ..	£29
10723	313	1911-13 SH 1s deep green and scarlet, adherence on reverse, v.g.u. Cat. £40 {U} ..	£13
10724	314	1911-13 SH 1s green and carmine, fresh, fine m.m. Cat. £60 {MH}	£28
10725	315	1911-13 SH 2s6d dull greyish purple, a few faint tone spots at edge, o/wise fine m.m. Cat. £950 {MH} US PH Plate 22 ..	£284
10726	316	1911-13 SH 2s6d dull reddish purple, cds cancel, light corner creases, o/wise v.g.u. Cat. £180 {U} US2 ..	£27
10727	316-17	1911-13 SH 2s6d, the dull reddish purple and dark purple shades, each with rubber oval Registered pmks, good used. Cat. £370 {U} ..	£65
10728	317	1911-13 SH 2s6d dark purple, neat circular rubber pmk, v.g.u. Cat. £190 {U} US ..	£46
10729	317	1911-13 SH 2s6d dark purple, toned perf at top, o/wise fine used. Cat. £190 {U} PH Plate 22 ..	£55
10730	318	1911-13 SH 5s carmine, fine used. Cat. £200 {U} US3 PH Plate 23 ..	£48
10731	318	1911-13 SH 5s carmine, neat circular rubber cancels, light toning, fair to good used. Cat. £200 {U} US2 ..	£22
10732	318	1911-13 SH 5s carmine, apparently unused o.g., but cleaned. Attractive filler. {U} US2 PH Plate 22 ..	£30
10733	318	1911-13 SH 5s carmine, cds cancels, very good used. Cat. £200 {U} US PH Plate 23 ..	£50
10734	318	1911-13 SH 5s carmine, very good used. Cat. £200 {U} ..	£50
10735	319	1911-13 SH 10s blue, cds cancels, odd slightly short perf, v.g.u. Cat. £600 {U} US2 PH Plate 23 ..	£148
10736	320	1911-13 SH £1 deep green, neat central 1912 cds, very fine used. Cat. £750 {U} US PH Plate 23 ..	£433
10737	311	1912 10d dull reddish purple & carmine very fine l.m.m. (barely a trace). Cat. £80 {MH} ..	£40
10738		OFFICIALS 1882 to 1903 small range of Edward ½d and 1d values, v.g.u. (9) Cat. £125 {U} ..	£26

GREAT BRITAIN - KGV

For more lots, please see the GALLERY section at the front of the catalogue

10739	7	1841 1d red-brown, from 'black' plate 11, FI, 4 tiny (at lower left) to very good margins, with RARE RED MALTESE CROSS, fine used. BPA Cert. (1979) - scarce early issue, numbered 9551 SG Spec. A2 va. Cat. £3750 {U} US PH Plate 17 ..	£2092
10740	126	1867-83 wmk Cross 5s rose, plate 1, BF, centred to SE, small blemishes, m.m. Very scarce. Cat. £9500 {U} US PH Plate 19 ..	£3026
10741		1911 (Jan) Downey Head DIE PROOF in dull green on glazed soft card (167mm x 117mm), Stage 2A, die part cleaned into square, very fine. RARE. Cat. £2500 {D} US (image available online only) ..	£890
10742	321/96	1911 to 1912 Mackennial virtually complete, plus extra shades etc., 1912-24 for 1s, virtually complete for all listed basic shades, incl. 6d perf 14, all on SG Windsor printed leaves, good to fine used. (67) {U} US ..	£154
10743		1911-12 Die B ½d green (2), 1912 (Jan) ½d, (Aug) ½d pair (u.m.), (Sept-Oct) ½d corner block of 4 (streaky gum, two u.m.), u.m./m.m. Odd gum crease. Cat. £128 {MH} US4 ..	£25
10744		1911-12 Die B ½d green (pair), 1912 (Jan) ½d green (pair) and (Aug) ½d green, fine m.m. Cat. £39 {MH} US4 ..	£9
10745		1911-12 Die A ½d green, Die B ½d, the pale bright green (also wmk inverted) and deep green shades, h/r, fresh m.m. Cat. £69 {MH} US ..	£23
10746		1911-12 Downey Heads ½d (27, incl. 4 mint) and 1d (19, incl. one mint), 1912-24 ½d (23) and 1d (22), all latter issue (plus many Downey ½d's) on piece, incl. small multiples, many shades/Dies/wmks, collected for POSTMARK INTEREST incl. newspaper, parcel, temporary, machine cancels, etc., fair to fine. {U} US ..	£44
10747	(322)	1911-12 Die A ½d pale green and ½d deep green, fine u.m. SG Spec. N1 (1) and (3). Cat. £55 {UM} US2 ..	£18
10748	(325)	1911-12 Die B ½d, the bright green (also wmk inverted, hinged), pale bright green, yellow-green and green shades, odd light bend, u.m. SG Spec. N2 (1), (2), (3) and (5). Cat. £79 {UM} US2 ..	£29
10749	(325)	1911-12 Die B ½d deep green, fresh, fine m.m. SG Spec. N2 (6). Cat. £35 {MH} US2 ..	£15
10750	(327)	1911-12 Die A 1d deep carmine-red, centred to SE, fresh u.m. SG Spec. N7 (3). Cat. £75 {UM} US ..	£24
10751	(328)	1911-12 Die A 1d, the carmine and pale carmine shades, fresh u.m. SG Spec. N7 (4) and (5). Cat. £50 {UM} US2 ..	£18
10752	(329)	1911-12 Die B 1d, the carmine, bright carmine-red and pale carmine-red shades, fresh u.m. Cat. £90 {UM} US2 ..	£30

Lot No	Cat No	Description	Estimate	Lot No	Cat No	Description	Estimate
Great Britain - KGV - continued				Great Britain - KGV - continued			
10753	(329)	1911-12 Die B 1d carmine-red, block of 6 (3 x 2), lightly hinged on one only, others fine u.m. SG Spec. N8 (6). Cat. £115 {UM} US4	£32	10792	(359)	1912 1d pale red, with control H16, (imperf margin), tiny offset on gum, u.m. SG Spec. N16 (8). Cat. £22 {UM} US3	£9
10754	(329)	1911-12 Die B 1d deep carmine, fine u.m. SG Spec. N8 (3). Cat. £75 {MH} US2	£22	10793	(359)	1912 1d pale red, SE corner control block of 6 (H16, perf margin), fine and fresh, u.m. Cat. £132 {UM} US3	£51
10755	(332)	1911-12 Die B 1d pale scarlet, centred to NE, h/r, fresh m.m. SG Spec. N9 (2). Cat. £65 {MH} US2	£27	10794	(359)	1912 1d pale red, SE corner control pair (I16, perf margins) with the attached complete bottom margin, fine u.m. Ex. plate 55. {UM} US3	£21
10756	(332)	1911-12 Die B 1d bright scarlet (from booklets) horizontal pair, pulled perf at left, centred to left, fresh u.m. SG Spec. N9 (3) Cat. £150 {UM} US	£68	10795	(359)	1912 1d pale red, SE corner control strip of 3 (K17, imperf margin), fine u.m. SG Spec. N16 (8). Cat. £66 {UM} US3	£28
10757	321/46	1911-12 1/2 Dies A (2) and B, 1d Dies A (2) and B (3), 1912 (Sept) 1d (2), (Jan) 1/2 (3) and 1d (3), (Aug) 1/2 and (Sept-Oct) 1/2 (2), several on first hinge, fine m.m. Cat. £240 {MH} US	£72	10796	(360)	1912 1d bright carmine, with control N19 (perf margin), centred to NE, fresh, fine l.m.m. SG Spec. N16 (10a). Cat. £125 {MH} US3 PH Plate 24	£54
10758	322/36	1911-12 1/2 green Die A, 1/2 bright green Die B, 1d carmine-red Die A, 1d carmine Die B, 1912 (Sept) 1/2 and 1d, fine u.m. Cat. £176 {UM} US2	£68	10797	(360)	1912 1d carmine, fine and fresh, u.m. SG Spec. N16 (10a). Cat. £175 {UM} US3 PH Plate 23	£103
10759	325	1911-12 Die B 1/2 bright green with control A11 (wide), imperf margin, u.m. {UM} US	£24	10798	(360)	1912 1d carmine, with control R21 (imperf margin), fine and fresh, u.m. SG Spec. N16 (10a). Cat. £175 {UM} US3 PH Plate 24	£103
10760	325	1911-12 Die B 1/2 bright green, with control A11 (close), perf margin, fine l.m.m. {MH} US	£17	10799	(360)	1912 1d deep carmine-red, centred to bottom, very fresh, fine u.m. VERY SCARCE. SG Spec. N16 (13). Cat. £550 {UM} US3 PH Plate 23	£425
10761	325	1911-12 1/2 bright green, Die B, with control A.11 (wide), probably perf type 1A, fresh m.m. Cat. £75 {MH} US	£24	10800	(360)	1912 1d carmine, control strip of 3, T22 perf type 2A(P), marginal thin, all stamps u.m. SG Spec. N16 (10a). Scarce. Cat. £525 {UM} US3 PH Plate 24	£290
10762	326	1911-12 Die B 1/2 bluish green, fresh m.m. Cat. £160 {MH} US2 PH Plate 23	£72	10801	(360)	1912 1d carmine, SE corner control strip of 3, T22, perf type 2A(P), all stamps are very fine u.m. SG Spec. N16 (10a). Scarce. Cat. £525 {UM} US3 PH Plate 24	£306
10763	327/30	1911-12 Die A 1d carmine-red strip of 4 (hinged on two only, crease on one), Die B 1d carmine single and 2 pairs (one creased) and 1d pale carmine, a few are u.m., others m.m. Cat. £104 {MH} US4	£19	10802	(360)	1912 1d brick-red, SE corner control block of 4 (Q20, perf margins), three stamps are u.m., fine. SG Spec. N16 (5). Cat. £26 {UM} US3	£10
10764	329	1911-12 Die B 1d carmine, block of 4, centred to NE, hinged on two only, fresh u.m./m.m. Cat. £50 {MH} US4	£14	10803	(360)	1912 1d carmine, control single (N19, perf margin), fresh, fine mint. SG Spec. N6 (10a). Cat. £125 {MH} US3 PH Plate 24	£58
10765	332	1911-12 Die B 1d scarlet (from booklets), centred to SE, horizontal gum crease, fresh m.m. Cat. £45 {MH} US	£12	10804	(360)	1912 1d carmine, with control T22 (perf margin), h/r, fresh m.m. SG Spec. N16 (10a). Cat. £125 {MH} US PH Plate 24	£72
10766		1912 1 1/2, controls with red-brown (O19), yellow-brown (L18, strip of 3) and orange-brown (N19, toned gum), u.m. Cat. £110 {UM} US3	£26	10805	(360)	1912 1d deep carmine-red, with control Q21 (imperf margin), centred to SW, light corner gum tone patch, m.m. SG Spec. N16 (13). SCARCE. Cat. £400 {MH} US PH Plate 24	£288
10767		1912 (16 May) MASTER DIE PROOF in black of large medal head on soft glazed card, State 4b, 127mm x 191mm, very fine. RARE. Cat. £2400 {D} US (image available online only)	£890	10806	(360)	1912 1d (bright) carmine, SE corner control strip of 3 (S22, imperf margin), fine and fresh, u.m. SG Spec. N16 (10a). SCARCE. Cat. £525 {UM} US PH Plate 24	£384
10768	(335)	1912 (Sept) 1/2 deep green, slightly blunted perfs at top, fresh m.m. SG Spec. N3 (3) Cat. £120 {MH} US2	£42	10807	(360)	1912 1d deep brick-red, SE corner control strip of 3, J17 (imperf margin), fresh m.m. SG Spec. N16 (6). Cat. £270 {MH} US7 PH Plate 24	£48
10769	(338)	1912 (Jan) 1/2 myrtle-green, corner gum crease, l.m.m. SG Spec. N4 (4). Cat. £150 {MH} US PH Plate 23	£72	10808	(360)	1912 1d carmine, SE corner control (S22, perf margin) block of 4, fine and fresh, u.m. Scarce. SG Spec. N16 (10a). Cat. £700 {UM} US10 (image available online only)	£124
10770	(339)	1912 (Jan) 1/2 bluish green, centred to NW, fresh m.m. SG Spec. N4 (5). Cat. £130 {MH} US2 PH Plate 23	£68	10809	(360)	1912 1d carmine, fine and fresh, u.m. SG Spec. N16 (10a). Cat. £175 {UM} US4 PH Plate 23	£95
10771	(339)	1912 (Jan) 1/2 pale green, horizontal pair, fresh m.m. SG Spec. N4 (2). Cat. £50 {MH} US4	£14	10810	(360)	1912 1d carmine, SE corner control block of 6, R21, perf type 2A (P), hinged on top three stamps only, fine u.m./m.m. SG Spec. N16 (10a). SCARCE. Cat. £900 {UM} US4 (image available online only)	£380
10772	(339)	1912 (Jan) 1/2 myrtle-green, very fresh, fine m.m. Lovely colour. SG Spec. N4 (4). Scarce. Cat. £150 {MH} US2 PH Plate 23	£84	10811	(360)	1912 1d carmine, SE corner horizontal strip of 6, with control N19, perf type 2 (E), three stamps are never hinged, fine mint. SG Spec. N16 (10a). Cat. £900 {MH} US4 PH Plate 24	£380
10773	(339)	1912 (Jan) 1/2 pale green, fine l.m.m. SG Spec. N4 (2). Cat. £25 {MH} US	£9	10812	(360)	1912 1d bright carmine-red, SE corner control strip of 3, R21, perf type 2 (E), two stamps are never hinged, fine u.m./m.m. SG Spec. N16 (12). Cat. £80 {UM} US4	£38
10774	(339)	1912 (Jan) 1/2, the green and bright yellow-green (yellow gum) shades, u.m. SG Spec. N4 (1) and (7). Cat. £85 {UM} US	£23	10813	(360)	1912 1d carmine, SE corner control strip of 3, S21, perf type 2 (E), fresh u.m. SG N16 (10a). SCARCE. Cat. £525 {UM} US4 PH Plate 24	£285
10775	(339)	1912 (Jan) 1/2 pale green, SW corner control strip of 3 (B12, close, perf type 2), fine u.m. SG Spec. N4 (2). {UM} US	£58	10814	(361)	1912 1d scarlet-vermillion, SE corner control strip of 3, M19 (imperf margin), hinged on two only, fine u.m./m.m. Cat. £430 {MH} US7 PH Plate 24	£73
10776	(340)	1912 (Jan) 1/2, the yellow-green and bright yellow-green (off-centre, yellowish gum) shades, u.m. SG Spec. N4 (6) and (7). Cat. £85 {UM} US2	£19	10815	(362)	1912 1 1/2 deep red-brown, with control O19 (imperf margin), plus 1 1/2 bright orange-brown (control O20, perf margin), fine l.m.m. Cat. £67 {MH} US3	£28
10777	(351)	1912 1/2 deep cobalt-green, with control T22 (imperf margin), light gum crease, fresh m.m. SG Spec. N14 (18). Scarce. Cat. £300 {MH} US3 PH Plate 24	£123	10816	(363)	1912 1 1/2 deep chocolate-brown, with control M19 (imperf margin), centred to right, fresh, fine m.m. SG Spec. N18 (6). Cat. £90 {MH} US3	£30
10778	(351)	1912 1/2 deep cobalt-green, centred to bottom, light horizontal gum crease, fresh l.m.m. SG Spec. N14 (18). Scarce. Cat. £300 {MH} US3 PH Plate 23	£119	10817	(364)	1912 1 1/2 bright chestnut, with control R22 (perf margin), very fresh, fine l.m.m. SG Spec. N18 (14). Cat. £75 {MH} US	£38
10779	(351)	1912 1/2 deep cobalt-green, SW corner example, fresh, fine m.m. SG Spec. N14 (18). Scarce. Cat. £300 {MH} US3 PH Plate 23	£137	10818	(364)	1912 1 1/2 bright chestnut, with control U23 (perf margin), fresh, fine m.m. SG Spec. N18 (14). Cat. £75 {MH} US	£38
10780	(351)	1912 1/2 cobalt-green, SW corner control U22, perf type 2A (P) strip of 3, couple of stamps are fresh u.m. SG Spec. N14 (17). Cat. £120 {UM} US4 (image available online only)	£63	10819	(365)	1912 1 1/2 deep yellow-brown, with control N19, perf margin, h/r, fresh m.m. SG Spec. N18 (11). Cat. £75 {MH} US3 PH Plate 24	£34
10781	(351)	1912 1/2 deep cobalt-green, SW corner control W23, perf type 2A (P) strip of 3, light gum crease, fresh u.m. Very scarce. SG Spec. N14 (18). Cat. £1200 {UM} US4 PH Plate 24	£507	10820	(365)	1912 1 1/2 bright orange-brown, centred to bottom, fresh u.m. SG Spec. N18 (16). Cat. £100 {UM} US PH Plate 23	£62
10782	(351)	1912 1/2 cobalt-green, SW corner control pair, U22, perf type 2 €, lightly hinged on one only, fine u.m./m.m. SG Spec. N14 (17). Cat. £65 {MH} US4	£25	10821	(365)	1912 1 1/2 bright yellow-brown, with control Q21 (perf margin), m.m. SG Spec. N18 (12). Cat. £18 {MH} US	£12
10783	(354)	1912 1/2 dull yellow-(apple) green, SW corner control strip of 3 (G15, perf margins), plating dots on R20/3 example, fine u.m. SG Spec. N14 (9). Cat. £75 {UM} US3	£44	10822	(365)	1912 1 1/2 bright yellow-brown, SW corner control strip of 3 (O20, imperf margin), ink spot on one perf, o/wise stamps very fresh and very fine u.m. SG Spec. N18 (12). Cat. £75 {UM} US	£31
10784	(354)	1912 1/2 dull yellow-(apple) green, SW (from right pane) control strip of 3 (G15, perf margin), hinged on control only, others fine u.m. Plating dots in marginal rules. SG Spec. N14 (9). Cat. £68 {UM} US3	£28	10823	(369)	1912 2d deep bright orange, SW corner control strip of 3 (R21, perf margin), fine u.m./m.m. SG Spec. N19 (8). Cat. £61 {MH} US3	£23
10785	(354)	1912 1/2 dull yellow-(apple) green, SW corner control strip of 3, G15 (perf margins), fine and fresh, u.m. SG Spec. N14 (9). Cat. £75 {UM} US3	£30	10824	(375)	1912 3d brownish violet, with control R21 (imperf margin), plate 116/7b, fine mint. SG Spec. N22 (12). Cat. £60 {MH} US3	£23
10786	(356)	1912 1/2 deep blue-(myrtle) green, fresh m.m. SG Spec. N14 (15). Cat. £225 {MH} US3 PH Plate 23	£96	10825	(375)	1912 3d brownish violet, with control R21 (imperf margin), fresh, fine mint. SG Spec. N22 (12). Cat. £60 {MH} US3	£23
10787	(356)	1912 1/2 deep blue-(myrtle) green, short perf at left, fresh o.g. SG Spec. N14 (15). Cat. £225 {MH} US3 PH Plate 23	£85	10826	(378)	1912 4d deep slate-green, corner bend, o/wise fine u.m. SG Spec. N23 (7). Scarce. Cat. £250 {UM} US3 PH Plate 23	£119
10788	(357)	1912 1d brick-red, SE corner control block of 6 (I17, imperf margin), fine and fresh, u.m. SG Spec. N16 (5). Cat. £42 {UM} US3	£26	10827	334	1912 (Sept) 1/2 pale green, fine and fresh, u.m. Cat. £90 {UM} US	£53
10789	(357)	1912 1d deep scarlet, with control Q21 (perf margin), fine mint. SG Spec. N16 (4). Cat. £20 {MH} US3	£7	10828	334/5wi	1912 (Sept) 1/2 pale green (2 slight shades) and 1/2 green (wmk inverted, corner gum crease), h/r, fresh m.m. Cat. £135 {MH} US2	£42
10790	(357)	1912 (April) DIE PROOF in scarlet on glazed proof paper (182mm x 144mm), Stage 1b, with background shading to head in oval, staple holes at top left, fine unused. RARE. Cat. £5250 {D} US (image available online only)	£1424	10829	334-43	1912 (Sept) and (Jan) issues with all shades, fine used. Cat. £260 {U} US3 (image available online only)	£70
10791	(357)	1912 1d deep bright scarlet, SE corner control block of 6 (C13, perf margin), thinned on two only (one with short corner perf), the others (light gum bends) u.m. Cat. £170 {UM} US12	£16	10830	335, 336	1912 1/2 green & 1d scarlet, wmk Royal Cypher (Simple), fine used, h/r. Cat. £70 {U} US5	£17
				10831	338	1912 (Jan) 1/2 deep green, SW corner control pair (B12, wide, Perf type 2), yellowed gum, h/r, m.m. {MH} US	£25
				10832	339	1912 (Jan) 1/2 green, vertical pair, centred to right, lightly hinged on one only, fine u.m./m.m. Cat. £23 {MH} US4	£7
				10833	339	1912 (Jan) 1/2 green, irregular block of 8, four are never hinged, centred to right, fine u.m. Cat. £92 {MH} US4	£20

Lot No	Cat No	Description	Estimate	Lot No	Cat No	Description	Estimate
Great Britain - KGV - continued				Great Britain - KGV - continued			
10834	339	1912 (Jan) ½d green, with control B12 (close), perf margin, fine m.m. {MH} US	£17	10877	361	1912 1d scarlet-vermilion, control strip of 3 (M19, perf margin), two stamps are never hinged (gum disturbance on one at bottom), the hinged stamp is thinned, fresh mint. Cat. £485 {MX} US3 PH Plate 24	£109
10835	341-2	1912 (Jan) 1d, the bright scarlet and scarlet (4, incl. u.m. pair) shades, fresh mint. Cat. £35 {MH} US4	£9	10878	361	1912 1d scarlet-vermilion, with control K18 (perf margin), gum bend, fresh m.m. Also a 1d vermilion. Cat. £125 {MH} US3 PH Plate 24	£51
10836	341-2	1912 (Jan) 1d, the bright scarlet and scarlet (2, one never hinged) with control B12 (wide, imperf margin, centred to SW), fine mint. {MH} US	£14	10879	361	1912 1d scarlet-vermilion, with control J17 (imperf margin), couple of shortish perfs at top, fresh u.m. Cat. £180 {UM} US3 PH Plate 24	£54
10837	344	1912 (Aug) ½d green, SW corner control pair (B13, perf type 2A), odd short perf, m.m. {MH} US	£12	10880	362	1912 1½d red-brown, with control J17 (perf margin), very fresh, barest trace of hinge, fine l.m.m. Cat. £20 {MH} US	£12
10838	345	1912 (Aug) 1d scarlet, marginal block of 4, stamps fine and fresh, u.m. Cat. £60 {UM} US4	£15	10881	362	1912 1½d red-brown, SW corner control strip of 3, with control K18 (imperf margin), very fresh, fine u.m. Cat. £35 {UM} US	£24
10839	345	1912 (Aug) 1d scarlet, block of 3, centred to SE, hinged on only, fresh u.m./m.m. Cat. £38 {UM} US4	£9	10882	362	1912 1½d red-brown, with control H16 (perf margin), slight adherence on 'H' of control, fresh m.m. Cat. £25 {MH} US	£13
10840	345	1912 (Aug) 1d scarlet, block of 4, hinged on one only, fresh u.m./m.m. Cat. £53 {UM} US4	£14	10883	362var	1912 1½d red-brown, with control L18 (imperf margin), with BREAK IN SHADING AT LEFT variety, fine l.m.m. SG Spec. N18 (1)0. Cat. £75 {MH} US	£38
10841	345	1912 (Aug) 1d scarlet (horizontal pair) and 1d bright scarlet (vertical pair), each hinged on one only, fine u.m./m.m. SG Spec. N12 (1) and (2). Cat. £46 {MH} US4	£9	10884	364	1912 1½d chestnut, SW corner control block of 4 (U22, perf margins), very fresh, fine u.m. Cat. £21 {UM} US	£15
10842	345	1912 (Aug) 1d scarlet, horizontal pair, one is never hinged, fine u.m./m.m. Cat. £23 {MH} US4	£7	10885	369	1912 Die 1 2d bright orange, SW corner control strip of 3 (P20, imperf margin), fine u.m. Cat. £50 {UM} US3	£26
10843	345a	1912 (Aug) 1d scarlet, NO CROSS ON CROWN variety, fine used. Cat. £50 {U} US	£17	10886	369	1912 2d bright orange, SW corner control strip of 3 (P20, imperf margin, small nicks in 'P' and 'O'), fine u.m. Cat. £50 {UM} US3	£26
10844	350	1912 (Sept-Oct) 1d scarlet, marginal block of 6 (3 x 2), with control B12 (wide), light patchy gum toning, most stamps are never hinged, u.m./m.m. {MH} US4	£25	10887	369	1912 2d bright orange, SW corner control strip of 3 (P20, imperf margin, small nicks in 'P' and 'O'), fine u.m. Cat. £50 {UM} US3	£28
10845	351	1912 ½d green, SW corner control block of 6 (C13, imperf margin), fine u.m. {UM} US3	£19	10888	370	1912 2d orange, Die 2, with control S21 (imperf margin), fresh, fine m.m. Cat. £80 {MH} US	£48
10846	351	1912 ½d green, SW corner control block of 6 (D14, perf margins), fine u.m. {UM} US3	£19	10889	375	1912 3d violet, with control F15 (perf margin), with BROKEN FRAME variety, fine l.m.m. SG Spec. N22 (3)e. Cat. £80 {MH} US3	£33
10847	351	1912 ½d green, SW corner control strip of 3 (B.13, imperf margin), tiny faint tone patch in corner of one, u.m. {UM} US3	£17	10890		1912-24 F15 control pair with ½d pale green and ½d green, 1d pale scarlet and 1d scarlet, 2d bright orange, plus singles 3d pale violet and 5d brown, fresh u.m./m.m. Cat. £90 {MH} US4	£23
10848	351	1912 ½d green, SW corner control strip of 3 (B.13, imperf margins), fine u.m. {UM} US3	£21	10891		1912-24 1½d (both perfs) and 2d Die 2, each with control W23, plus 1d W24 (scarce), perf margins, m.m. Cat. £62 {MH} US4	£19
10849	351	1912 ½d green, SW corner control strips of 3, both K18, with perf and imperf margins, u.m. {UM} US3	£28	10892		1912-24 2d Die 2 with control S21 and 6d reddish purple with control S.21, both imperf margin, with rust spots, m.m. Cat. £98 {MH} US4	£11
10850	351	1912 ½d green, SW corner control strip of 3 (J17, imperf margin), plating dot on R20/1 position, u.m. {UM} US3	£7	10893		1912-24 ½d (pair), 1d, 2d (3), 2½d, 3d (2, incl. brownish violet but with selvedge from 2d on reverse) and 4d (2), all with control R21, shades (all identified as per SG Spec), m.m. Cat. £190 {MH} US4	£41
10851	351	1912 ½d green, SW corner control strips of 3 (U19 and U22, both imperf margin), u.m./m.m. {MH} US	£23	10894		1912-24 ½d, 1d, 2d (3), 2½d and 3d, each with control Q21, all shades identified as per SG Spec., fine m.m. Cat. £90 {MH} US4	£26
10852	351	1912 ½d green, SW corner block of 6 (3 x 2), with control C13 (perf margin), lightly hinged on one stamp and in margin, others very fine u.m. {MH} US	£14	10895		1912-24 1d (strip of 3 unlisted dull carmine-red shade), 1½d, 2d (pair and single) and 6d (2, incl. deep reddish purple), each with control Q20 (or Q.20), all shades identified, m.m. Cat. £140 {MH} US4	£38
10853	351	1912 ½d green, SW corner block of 6 (3 x 2), with control D14 (imperf margin), fine u.m./m.m. {MH} US	£14	10896		1912-24 controls with K17 (1d), L18 (2d), M18 (1d, 1½d pair, 2½d (torn control number) and 3d), M19 (1d strip), N19 (½d, 1½d pair, 3d and 6d N.19), m.m. All shades identified as per SG Spec. Cat. £135 {MH} US4	£32
10854	351	1912 ½d green, SW corner block of 6 (3 x 2), with control C13 (imperf margin), lightly hinged on one stamp and in margin, others very fine u.m. {MH} US	£14	10897		1912-24 ½d (2 pairs and single), 2d (3 strips and 2 pairs), 2½d, 3d, 6d (2) and 9d, each with P20 (or P.20 control, shades (all identified as per SG Spec.), fine m.m. Cat. £199 {MH} US4	£54
10855	356	1912 ½d blue-green, SW corner control strip of 3 (L18, imperf margin), bends, fresh m.m. Cat. £120 {MH} US3	£30	10898		1912-24 1d, 1½d (5, incl. block of 4 of deep red-brown shade), 2d (3, shades) and 2½d powder-blue, m.m. Cat. £80 {MH} US4	£16
10856	356	1912 ½d blue-green, SW corner control strip of 3 (J17, imperf margin), plating dot on R20/3, gum creases on one, fresh u.m. Cat. £180 {UM} US3	£44	10899		1912-24 control singles with G15 1d (pair), 2d and 2½d, H16 ½d, 1d, 2d and 6d, I16 1d and 2½d plus J17 1d (pair), 2d, 2½d, 3d and 5d, m.m. Cat. £125 {MH} US4	£35
10857	357	1912 1d scarlet, SE corner control strip of 3 (G15, imperf margin), fine u.m. {UM} US3	£10	10900		1912-24 6d, the reddish purple, purple and rosy mauve (2) shades, mint/o.g. SG Spec. N26 (3), (6) and (7). Cat. £90 {MH} US2	£22
10858	357	1912 1d scarlet, SE corner control strip of 3 (C14, perf margin), fine and fresh, u.m. {UM} US3	£10	10901		1912-24 3d bright violet, 5d brown, 6d purple and 6d dull purple, m.m. (4) Cat. £68 {MH} US	£23
10859	357	1912 1d scarlet, SE corner control strip of 3 (G15, imperf margin), fine and fresh, u.m. {UM} US3	£10	10902		1912-24 ½d green, 5 different shades with control (all imperf margins), incl. blue-green (rust spot), u.m. Cat. £85 {UM} US	£25
10860	357	1912 1d scarlet, two shades in SE corner control strips of 3 (both G15, imperf margins), either u.m. (toned gum) or hinged on one only. {MH} US3	£14	10903		1912-24 1½d bright chestnut, wmk inverted, trimmed perfs at bottom, fresh l.m.m. SG Spec. N18b (14). RPS Cert. (1976). Also 1½d orange-brown, Q20 control pair (imperf margin), fresh u.m. SG Spec. N18 (15). Cat. £95 {MH} US	£48
10861	357	1912 1d scarlet, with control U23 (perf margin) and W24 (imperf margin), thin, toned gum), m.m. Cat. £52 {MH} US3	£10	10904		1912-24 ½d green, 10 examples on album page incl. blue-green (3, incl. pair) and ½d green control strip of 3, u.m./m.m. All identified by SG Specialised numbers. Cat. approx. £150. {MH} US	£58
10862	357	1912 1d bright scarlet, SE corner control block of 6 (G15, imperf margin), fine u.m. {UM} US3	£17	10905		1912-24 ½d dull green, ½d bright green, 1½d pale dull red-brown, 3d deep bluish violet, 3d pale dull violet (control Q21), 5d pale yellow-brown (G15 control) and 6d Plum, some of these shades are (minor) unlisted ones, u.m./m.m. {MH} US	£24
10863	357	1912 1d bright scarlet, SE corner control block of 6 (F15, perf margin), fine and fresh, u.m. {UM} US3	£17	10906		1912-24 1s (pair) and 1918 BW 2s6d on small piece, neat oval Registered pmks of 21 SP 20, some short perfs, good used. {U} US	£20
10864	357	1912 1d bright scarlet, SE corner control block of 6 (C13, perf margin), hinged on one only, extremely fresh, fine u.m. {UM} US3	£14	10907	(302)	1912-24 1½d, the red-brown, pale red-brown and deep red-brown shades, each with M19 control, fine m.m. SG Spec. N18 (1), (2) and (5) Cat. £30 {MH} US4	£9
10865	357	1912 1d scarlet, with control W24 (perf margin), slight gum yellowing, m.m. Cat. £40 {MH} US	£13	10908	(351 var)	1912-24 ½d pale green, WITHOUT WATERMARK, fine marginal u.m. SG Spec. N14 (2) b. Cat. £200 {UM} US PH Plate 23	£86
10866	357	1912 1d scarlet, with control U22 (imperf margin), fresh m.m. Cat. £20 {MH} US	£12	10909	(351)	1912-24 ½d cobalt-green, marginal pair with control T22 (perf margin), u.m. SG Spec. N14 (17) Cat. £80 {UM} US4	£29
10867	357	1912 1d scarlet, with control W24, perf margin, fresh m.m. Cat. £40 {MH} US4	£14	10910	(351)	1912-24 ½d olive-green, SW corner pair with control G15 (perf type 2/E), hinged at left, stamps fine u.m. SG Spec. N14 (2). Cat. £400 {UM} US4 PH Plate 23	£133
10868	357	1912 1d scarlet, SE corner control strip of 3, C13 (imperf margin), fine and fresh, u.m. {UM} US4	£11	10911	(351)	1912-24 ½d deep cobalt-green, centred to bottom, gum toning, m.m. SG Spec. N14 (18). Scarce. Cat. £300 {MH} US2 PH Plate 23	£106
10869	357	1912 1d scarlet, NE corner vertical strip of 4, one (R1/12) with RAGGED BEARD variety, fine u.m. SG Spec. N16 o. Cat. £350 as hinged. SCARCE. {UM} US7 (image available online only)	£154	10912	(351)	1912-24 ½d pale green, SW corner control strip of 3 (M18, imperf margin), hinged on side margin only, fine mint. Cat. £26 {MH} US4	£9
10870	358	1912 1d vermilion, SE corner control strip of 3 (M18, imperf margin), plating dot on R20/12 marginal rule, two are u.m., fine l.m.m. Cat. £29 {UM} US3	£16	10913	(351)	1912-24 ½d very pale green, with control M19 (imperf margin), fresh m.m. SG Spec. N14 (4). Cat. £200 {MH} US PH Plate 24	£125
10871	358	1912 1d vermilion, SE corner control strip of 3 (J17, imperf margin), very fresh, very fine u.m. Cat. £27 {UM} US	£17	10914	(351)	1912-24 ½d olive-green, with control H16 (perf margin), small faint inclusion spot, o/wise fine u.m. SG Spec. N14 (12). Cat. £200 {UM} US PH Plate 24	£86
10872	359	1912 1d pale rose-red, SE corner control block of 6 (K17, imperf margin), a few short perfs on top central stamp, all stamps fresh u.m. Cat. £180 {UM} US3	£54	10915	(351)	1912-24 ½d deep cobalt-green, SW corner control pair (U23, imperf margin), very fresh, very fine u.m. SG Spec. N14 (18). VERY SCARCE. Cat. £800 {UM} US PH Plate 24	£529
10873	360	1912 1d carmine-red (marginal) and 1d bright carmine-red (hinged), fresh u.m. SG Spec. N16 (11) and (12). Cat. £40 {UM} US3	£14				
10874	360	1912 1d carmine-red, with control S21 (perf margin), fresh m.m. {MH} US3	£10				
10875	360	1912 1d carmine-red, with control S21 (perf margin), centred to left, h/r, fresh m.m. {MH} US3	£10				
10876	360	1912 1d carmine-red, SE corner control strip of 3 (N19, imperf margin), fine and fresh, u.m. Cat. £60 {UM} US	£31				

Lot No	Cat No	Description	Estimate	Lot No	Cat No	Description	Estimate
Great Britain - KGV - continued				Great Britain - KGV - continued			
10916	(351)	1912-24 1/2 cobalt-green, SW corner control strip of 3 (U23, perf margins), diagonal gum crease affects two stamps, very fresh u.m. SG Spec. N14 (17). Cat. £120 {UM} US	£44	10958	(379)	1912-24 4d slate-green, SW corner control pair (J17, perf margin), fine u.m. SG Spec. N23 (4). Cat. £50 {UM} US	£24
10917	(351)	1912-24 1/2 deep cobalt-green, SW corner control strip of 3 (T22, imperf margin), some faint patchy gum yellowing, u.m. SG Spec. N14 (18). RARE. Cat. £1200 {UM} US9 PH Plate 24	£161	10959	(379)	1912-24 4d deep grey-green, centred to NE, fine and fresh, u.m. SG Spec. N23 (3). Cat. £75 {UM} US	£28
10918	(353)	1912-24 1/2 very deep (intense) green, wavy line cancel, fresh, good used. SG Spec. N14 (5). Brandon Cert. (2003) Cat. £125 {U} US PH Plate 23	£48	10960	(379)	1912-24 4d IMPERF TRIAL OF EVE'S WREATH DESIGN in reddish mauve (Fig. 27a, 22.8mm) on thick white paper, fine m.m. Cat. £1500 {E} US PH Plate 23	£690
10919	(354)	1912-24 1/2 dull yellow-(Apple) green, fine u.m. SG Spec. N14 (9). Cat. £25 {UM} US	£14	10961	(387)	1912-24 7d olive-grey, fine m.m. Cat. £22 {MH} US	£9
10920	(354)	1912-24 1/2 bright yellow-green, fine u.m. Philatelic Expertising (GB) Ltd. Cert. (1995). SG Spec. N14 (11). Cat. £75 {UM} US	£34	10962	(387)	1912-24 7d olive-grey, diagonal crease, fresh u.m. SG Spec. N27 (2). Cat. £40 {UM} US	£10
10921	(356)	1912-24 1/2 deep blue-(myrtle) green, very fresh, fine mint. SG Spec. N14 (15). Cat. £225 {MH} US2 PH Plate 23	£118	10963	(394)	1912-24 10d greenish blue (2) and pale blue shades, small corner creases and light gum toning, u.m. SG Spec. N31 (4) and (5). Cat. £135 {UM} US	£21
10922	(356)	1912-24 1/2 deep cobalt-green, with control T22 (imperf margin), fresh, fine m.m. SG Spec. N14 (18). Philatelic Expertising (GB) Ltd. Cert. 2002 Cat. £300 {MH} US PH Plate 24	£192	10964	(395)	1912-24 1s pale bistre, h/r, fresh m.m. SG Spec. N32 (8). Cat. £25 {MH} US2	£11
10923	(356)	1912-24 1/2 deep blue-(myrtle) green, watermark inverted, trimmed perfs at bottom, light gum yellowing, u.m. SG Spec. N14 (15) c. Scarce. Cat. £300 {UM} US PH Plate 23	£77	10965	(395)	1912-24 1s pale bistre, with control D14 (perf margin), slight gum yellowing, u.m. SG Spec. N32 (8). Cat. £45 {UM} US	£15
10924	(356)	1912-24 1/2 deep blue-(myrtle) green, centred to SE, gum bend, fresh u.m. SG Spec. N14 (15). Cat. £300 {UM} US PH Plate 23	£192	10966	(396)	1912-24 1s pale bistre-brown, h/r, fresh m.m. SG Spec. N32 (2). Cat. £20 {MH} US2	£9
10925	(357)	1912-24 1d, the pale scarlet, deep scarlet, brick-red and bright carmine-red shades, u.m./m.m. {MH} US	£25	10967	(396)	1912-24 1s pale buff-brown, ragged perfs at bottom, fresh m.m. Cat. £25 {MH} US2	£7
10926	(357)	1912-24 1d, the bright scarlet (2), deep bright scarlet, scarlet, deep scarlet and brick-red (hinged) shades, u.m. (6). SG Spec. N16 (1) to (5). Cat. £58 {UM} US	£28	10968	(396)	1912-24 1s buff-brown, fresh, fine m.m. SG Spec. N32 (4). Cat. £25 {MH} US2	£10
10927	(358)	1912-24 1d orange-vermilion, lower marginal example, fine and fresh, l.m.m. SG Spec. N16 (15). Cat. £150 {MH} US2 PH Plate 24	£72	10969	(396)	1912-24 1s (pale) fawn-brown, m.m. SG Spec. N32 (6). Scarce. Cat. £150 {MH} US2 PH Plate 23	£84
10928	(358)	1912-24 1d orange-vermilion, from bottom of sheet, l.m.m. SG Spec. N16 (15) Cat. £150 {MH} US2 PH Plate 24	£68	10970	(396)	1912-24 1s deep bronze-brown, fine and fresh, u.m. SG Spec. N32 (10). RARE. Cat. £1350 {UM} US PH Plate 23	£1202
10929	(360)	1912-24 1d carmine, with control R21 (imperf margin), vertical crease, h/r, m.m. SG Spec. N16 (10a). Scarce. Cat. £125 {MH} US4	£15	10971	351	1912-24 1/2 green, booklet pane of 6, watermark inverted, cancelled with LONDON E.C. Type 1 cds, good perfs at top only, pane is never hinged. SG Spec. NB6a av. Cat. £200 {U} US (image available online only)	£86
10930	(360)	1912-24 1d deep carmine-red, centred to NW, fine u.m. SG Spec. N16 (13). Scarce. Cat. £550 {UM} US2 PH Plate 23	£296	10972	351 var	1912-24 1/2 green, SE corner example, nice partial offset in corner, u.m. {UM} US6 PH Plate 23	£27
10931	(360)	1912-24 1d carmine, centred to NE, very fresh, fine m.m. SG Spec. N16 (10a). Cat. £125 {MH} US2 PH Plate 23	£60	10973	351/6	1912-24 1/2 green, 13 examples on album page, all identified as per SG Spec., mostly cheaper but incl. cobalt-green (one toned perf) and blue-green (3, 2 incl. different controls), plus unlisted deep dull yellow-green, many are u.m. Cat. approx. £200. {MH} US	£68
10932	(360)	1912-24 1d carmine, SE corner example, stamp is fresh u.m. Scarce. SG Spec. N16 (10a) Cat. £175 {UM} US4 PH Plate 24	£89	10974	351/95	1912-24 set to 3d, plus 6d, 9d agate, 10d (thin on one) and 1s in horizontal pairs, one in each with Broken Dandy Roll variety MISSING CROWN, fresh, fine m.m. (20) Cat. £720 {MH} US PH Plate 23	£352
10933	(360)	1912-24 1d carmine, with control S22 (imperf margin), trimmed perfs at upper right, fresh m.m. SG Spec. N16 (10a). Cat. £125 {MH} US	£27	10975	351/96	1912-24 set to 1s, apparently complete for all basic shades, except 1/2 blue-green and a couple of 1d's (and the rarities), couple of tone spots on 10d deep shade, o/wise fine m.m. (43) Cat. £1190 {MH} US	£384
10934	(360)	1912-24 1d deep carmine-red, gum crease at edge, fresh m.m. Very scarce. SG Spec. N16 (13). SCARCE. Cat. £400 {MH} US PH Plate 23	£288	10976	351/96	1912-24 basic set to 1s, ex. 2d, 3d and 9d olive-green, toned perf on 6d, u.m. (12) {UM} US	£67
10935	(360)	1912-24 1d carmine, centred to NW, small natural gum crease at bottom, fresh u.m. SG Spec. N16 (10a) Cat. £175 {UM} US PH Plate 23	£134	10977	351-396	1912-24 Fine used, (full set), wmk Royal Cypher with distinct shades of 1x2 x 3, 2d x 2, 2 1/2 x 2, 3d x 2, 4d x 2, 7d x 2, 9d agate x 2 (other values x 1). Some with h/r. Estimated at lowest cat val. Cat. £135 {U} US5	£30
10936	(360)	1912-24 1d deep brick-red, SE corner control pair, (N19, imperf margin), diagonal gum bed, fresh u.m. SG Spec. N16 (6). Cat. £280 {UM} US9 PH Plate 24	£31	10978	356	1912-24 1/2 blue-green, centred to bottom, fresh u.m. Cat. £60 {UM} US	£25
10937	(360)	1912-24 1d carmine, SE corner control pair (R21, imperf margin), control single is never hinged, fine u.m./m.m. SG Spec. N16 (10a). Cat. £300 {MH} US9 PH Plate 24	£49	10979	356	1912-24 1/2 (pale) blue-green, lower marginal block of 6 (3 x 2), gum bend, four stamps are u.m. Cat. £320 {MH} US9 (image available online only)	£28
10938	(360)	1912-24 1d carmine (bright shade), SE corner control pair (S22, imperf margin), small wrinkle on one, fresh u.m. SG Spec. N16 (10a) Cat. £350 {UM} US9 PH Plate 24	£70	10980	357	1912-24 1d scarlet, 18 different control singles, m.m. Cat. £170 {MH} US11	£20
10939	(362)	1912-24 1 1/2d, range of shades from red-brown to orange-brown, 7 different, incl. couple of wmk varieties and a few extras, a couple are never hinged, others fine m.m. All identified as per SG Specialised. (12) Cat. £94 {MH} US2	£25	10981	357a	1912-24 1d bright scarlet, horizontal pair, one with 'Q' for 'O' variety, fine m.m. Cat. £175 {MH} US2 PH Plate 23	£84
10940	(362)	1912-24 1 1/2d red-brown, plus pale and deep shades, fine u.m. SG Spec. N18 (1) to (3). Cat. £39 {UM} US	£16	10982	357a	1912-24 1d bright scarlet, horizontal pair, one with 'Q' for 'O' variety, fine and fresh, l.m.m. RPS Cert. (1980) Cat. £175 {MH} US PH Plate 23	£125
10941	(364)	1912-24 1 1/2d bright chestnut, with control T22, perf margin, u.m. SG Spec. N18 (14) Cat. £125 {UM} US4 PH Plate 25	£45	10983	357s	1912-24 1d scarlet, ovptd. CANCELLED Type 24, m.m. Cat. £80 {S} US	£31
10942	(364)	1912-24 1 1/2d bright chestnut, SW corner example, gum wrinkles, stamp u.m. SG Spec. N18 (14) Cat. £125 {UM} US4	£41	10984	360	1912-24 1d carmine-red, strip of 3, with control S22 (imperf margin), u.m. Cat. £60 {UM} US4	£18
10943	(364)	1912-24 1 1/2d bright chestnut, fine and fresh, u.m. SG Spec. N18 (14). Cat. £125 {UM} US2 PH Plate 23	£55	10985	361	1912-24 1d scarlet-vermilion, with control L18 (perf margin), centred to SW, fresh l.m.m. Cat. £125 {MH} US PH Plate 24	£48
10944	(365)	1912-24 1 1/2d deep yellow-brown, barest trace of hinge, fine l.m.m. SG Spec. N18 (11). Cat. £75 {MH} US2	£35	10986	361	1912-24 1d scarlet-vermilion, with control M19 (imperf margin), slight yellowing, h/r, m.m. Cat. £125 {MH} US	£40
10945	(365)	1912-24 1 1/2d, the yellow-brown (hinged) and orange-brown shades, u.m. SG Spec. N18 (10) and (15) Cat. £30 {MH} US	£11	10987	362a	1912-24 1 1/2d red-brown, horizontal pair, one with PENC error, centred to right, fresh, fine m.m. Cat. £306 {MH} US2 PH Plate 23	£127
10946	(367)	1912-24 2d deep reddish orange, watermark inverted, trimmed perfs on 2 sides, small gum crease, u.m. SG Spec. N19 (3) b. Cat. £160 {UM} US	£44	10988	362wj	1912-24 1 1/2d red-brown, NW corner block of 5, with WATERMARK REVERSED, stamps fine u.m. Cat. £350 {UM} US (image available online only)	£216
10947	(367)	1912-24 2d deep reddish orange, fine m.m. SG Spec. N19 (3). Cat. £100 {MH} US	£58	10989	366	1912-24 2d orange-yellow, marginal block of 4 from lower left pane with interpane pillars at top, fine and fresh, u.m. Cat. £56 {UM} US	£23
10948	(369)	1912-24 Die 1 2d deep bright orange, with control Q21 (imperf margin), m.m. SG Spec. N19 (8). Cat. £18 {MH} US	£8	10990	370	1912-24 2d orange, Die 2, booklet pane of 6, trimmed/clipped perfs at right, m.m. SG Spec. NB11a. Scarce. Cat. £375 {MH} US (image available online only)	£120
10949	(371)	1912-24 2 1/2d cobalt violet-blue, plus a poorish dull blue, light patchy toning, u.m. Cat. £72 {UM} US	£15	10991	372	1912-24 2 1/2d blue (2), one with a few ink speckles on front, the other (hinged) with a few toned perfs at top, u.m. Cat. £34 {MH} US	£8
10950	(372)	1912-24 2 1/2d, the blue and ultramarine (ragged perfs at right) shades, m.m. SG Spec. N21 (10) and (19). Cat. £32 {MH} US	£8	10992	372	1912-24 2 1/2d blue, SW corner control strip of 3 (P20, perf margins), fine and fresh, u.m. Cat. £66 {UM} US	£28
10951	(374)	1912-24 3d very pale reddish violet, SW corner example, fine u.m. Distinct but unlisted shade. {UM} US PH Plate 25	£96	10993	372wk	1912-24 2 1/2d blue, watermark inverted and reversed, centred to left, fresh m.m. Cat. £28 {MH} US2	£9
10952	(375)	1912-24 3d heliotrope, fresh m.m. SG Spec. N22 (11). Cat. £40 {MH} US2	£14	10994	379	1912-24 4d grey-green, with control N19, both perf and imperf margin. Cat. £44 {MH} US4	£9
10953	(375)	1912-24 3d very deep violet, centred to SW, fresh, fine m.m. SG Spec. N22 (10). Cat. £130 {MH} US2 PH Plate 23	£72	10995	379	1912-24 4d grey-green, five examples, slight shade variation, m.m. Cat. £75 {MH} US2	£18
10954	(375)	1912-24 3d brownish-violet, centred to SE, fresh l.m.m. SG Spec. N22 (12). Cat. £60 {MH} US2	£22	10996	379	1912-24 4d grey-green, SW corner block of 4, with control B.13 (imperf margin), light tone spot affects 2 perfs on one stamp (not control), hinged in side margin only, fine u.m. Cat. £100 {UM} US	£38
10955	(375)	1912-24 3d violet, 7 different cheaper shades as per SG Specialised, all identified, m.m. Cat. £75 {MH} US2	£22	10997	379wk	1912-24 4d grey-green, watermark inverted and reversed, centred to SE, h/r, fresh m.m. Scarce and undercatalogued. Cat. £90 {MH} US2	£60
10956	(375)	1912-24 3d Heliotrope, with control N19 (imperf margin), fine u.m. SG Spec. N22 (11). Cat. £60 {UM} US	£35	10998	381	1912-24 5d (marginal) and 8d black/yellow (SW corner example), fresh u.m. Cat. £80 {UM} US	£28
10957	(379)	1912-24 4d bluish grey-green, h/r, m.m. SG Spec. N23 (6). Cat. £25 {MH} US2	£10	10999	381-2	1912-24 5d, the brown (hinged) and yellow-brown shades, u.m. Cat. £40 {MH} US	£14

Lot No	Cat No	Description	Estimate
Great Britain - KGV - continued			
11000	385	1912-24 6d reddish purple, centred to bottom, h/r, o.g. Cat. £15 {MH} US	£5
11001	387	1912-24 7d, J17 control singles both perf and imperf (short corner perf, no gum) margins, m.m. Cat. £60 {MH} US3	£11
11002	387	1912-24 7d olive, block of 4 (interpane pillars at top), u.m. Cat. £140 {UM} US	£68
11003	388, 394	1912-24 7d bronze-green and 10d, fine cds used. Cat. £45 {U} US	£15
11004	390	1912-24 8d black/yellow, lower marginal block of 4, fine u.m. Cat. £220 {UM} US	£96
11005	394	1912-24 10d turquoise-blue, SW corner control (M19, imperf margin), very fine u.m. Cat. £80 {UM} US	£33
11006	394	1912-24 10d turquoise-blue, u.m. Cat. £40 {UM} US	£14
11007	394 wk	1912-24 10d, watermark inverted and reversed, fresh m.m. Scarce. Cat. £325 {MH} US PH Plate 23	£334
11008	351 var	1912-34 1/2d green, SE corner example, with dramatic white uninked patch caused by paper fold, stamp is fine u.m. {UM} US PH Plate 23	£144
11009	(400)	1913 Waterlow 2s6d, IMPERF PLATE PROOF in dull green on glazed card, very fine unused. RARE. Cat. £5750 {P} US PH Plate 25	£2492
11010	(403)	1913 Waterlow £1 deep green, ovptd. CANCELLED Type 24, short perf at top right, very fresh, fine mint. SCARCE. SG Spec. N72 (2) u. Cat. £4250 {S} US PH Plate 26	£1869
11011	362	1913 1 1/2d Red-Brown, group of 6 control items with O20 imperf bottom left corner marginal u.m. Singles W23 perf u.m. O20 perf m.m. Q20 imperf m.m. h/r. Q21 u.m. corner crease. (The cat price is for m.m. singles. u.m. & multiples are much harder to find). (5) {MH} US6	£19
11012	362	1913 1 1/2d Red-Brown, Spec N18(1) bottom left corner marginal strip of 3, Control W23 perf, with unlisted variety Solid shading to left of THREE Row 20/1. Entirely u.m. (The cat price is for m.m. singles. u.m. & multiples are much harder to find). {UM} US6	£21
11013	362	1913 1 1/2d Bright Chestnut, Spec N18(14) cat £75 for shade + Control T22 imperf single. Two clipped perfs bottom left m.m. Cat. £75 {MH} US6	£18
11014	397	1913 Multiple Cypher 1/2d, excellent perf, fine l.m.m. Cat. £150 {MH} US PH Plate 23	£72
11015	397	1913 Multiple Cypher 1/2d, quite well centred, excellent perfs, fine m.m. Cat. £150 {MH} US PH Plate 23	£77
11016	399	1913 Waterlow 2s6d deep sepia-brown, off-centre to SE, neat light partial oval Registered pmks, fine used. Cat. £200 {U} US PH Plate 25	£58
11017	399-400	1913 Waterlow 2s6d sepia-brown, both shades, odd short/pulled perf, heavy circular rubber cancels, fair to good used. Cat. £350 {U} US	£43
11018	400	1913 Waterlow 2s6d sepia-brown, well centred, circular rubber cancels, odd short perf, good used. Cat. £150 {U} US	£23
11019	400	1913 Waterlow 2s6d sepia-brown, well centred, light oval Registered pmk, thick blue crayon across SW corner, v.g.u. Cat. £150 {U} US	£27
11020	400	1913 Waterlow 2s6d sepia-brown, slight soiling, o/wise fine used. Cat. £130 {U} US	£32
11021	400	1913 Waterlow 2s6d sepia-brown, centred to top, cds cancels, blunt SW corner perf o/wise v.g.u. Cat. £150 {U} US6 PH Plate 25	£20
11022	400	1913 Waterlow 2s6d sepia-brown, some ragged perfs at upper right, oval Registered cancels, v.g.u. Cat. £150 {U} US6	£17
11023	401	1913 Waterlow 5s rose-carmine, centred to top, oval rubber Registered pmk, yellowed at right, o/wise good used. Cat. £325 {U} US	£38
11024	401	1913 Waterlow 5s, on receipt form, heavy circular BECKENHAM cancel and alongside is dated cds (20 MR 14), used. Cat. £325 {U} US PH Plate 25	£41
11025	402	1913 Waterlow 10s indigo-blue, well centred, slight overall yellowing, light corner crease, heavy partial parcel cancel, fair to good used. Cat. £475 {U} US	£58
11026	402	1913 Waterlow 10s indigo-blue, well centred, good colour, fine m.m. Cat. £1000 {MH} US PH Plate 25	£623
11027	402s	1913 Waterlow 10s, ovptd. SPECIMEN Type 26, toned, m.m. Cat. £1200 {S} US PH Plate 26	£467
11028	404	1913 Waterlow £1 dull blue-green, well centred, partial LONDON rubber cds at top, clear portrait, v.g.u. Cat. £1600 {U} US PH Plate 26	£577
11029	404	1913 Waterlow £1 dull blue-green, block of 4, creasing, surface tear on one, a few reinforced perfs, circular rubber LONDON cds cancels, g.u. Scarce. Cat. £6400 {U} US PH Plate 26	£2626
11030	404	1913 Waterlow £1 dull blue-green, well centred, couple of small closed tears at upper right, light cds, v.g.u. Cat. £1600 {U} PH Plate 26	£425
11031	(406)	1915 DLR 2s6d bright yellow-brown, well centred, cds cancels, some blue crayon across top perfs, o/wise fresh very good used. SG Spec. N64 (8). Cat. £275 {U} US	£48
11032	(406)	1915 DLR 2s6d cinnamon-brown, centred to top, severed and re-attached NE corner, fresh u.m. Scarce. BPA Cert. (1975). SG Spec. N64 (9). Cat. £2500 {MH} US PH Plate 25	£823
11033	(407)	1915 DLR 2s6d very deep brown, centred to left, neat rubber circular cds cancels leaving portrait clear, v.g.u. SG Spec. N64 (11). VERY SCARCE. Cat. £1800 {U} US PH Plate 25	£380
11034	(407)	1915 DLR 2s6d brown, well centred, smudged rubber circular cds, couple of short perfs at top left, o/wise v.g.u. SG Spec. N64 (10). SCARCE. Cat. £1200 {U} US PH Plate 25	£264
11035	(408)	1915 DLR 2s6d blackish-brown, centred to SW, light parcel cancel, fresh, good used. SG Spec. N64 (11). SCARCE. Cat. £1200 {U} US PH Plate 25	£188
11036	(408)	1915 DLR 2s6d reddish brown (chestnut), quite well centred, diagonal parcel cancel, fresh, good used. SG Spec. N64 (12). VERY SCARCE. Cat. £1800 {U} US PH Plate 25	£308
11037	(408)	1915 DLR 2s6d pale sepia-brown, light parcel cancel, fresh, v.g.u. SG Spec. N64 (1). SCARCE. Cat. £1200 {U} US PH Plate 25	£264
11038	(408)	1915 DLR 2s6d blackish brown, WATERMARK REVERSED, centred to left, very fresh, fine u.m. Was issued with RPS Cert No. 132807, but this has been mislaid. SG Spec. N64 (14) g. Unpriced by SG. RARE. RPS Cert No 132807 (June 1985) {UM} US PH Plate 25	£890
11039	(412)	1915 DLR 10s bright blue, well centred, yellowish gum, u.m. VERY SCARCE. SG Spec. N70 (7). Cat. £6000 {UM} US PH Plate 25	£3338

Lot No	Cat No	Description	Estimate
Great Britain - KGV - continued			
11040	405	1915 DLR 2s6d deep yellow-brown, oval rubber Registered pmk, short corner perf, good used. Cat. £250 {U} US	£31
11041	405/8	1915 DLR 2s6d, on album pages of, apparently, all 14 shades listed in the SG specialised catalogue, basically sound but cancels vary from cds to heavy parcel, used. Obviously we cannot guarantee these shades (but there seems to have been a decent attempt at classification), and so the lot is sold 'as is'. Total Cat. Value if correctly identified would be £14,575. {U} US8 (image available online only)	£491
11042	406	1915 DLR 2s6d yellow-brown, centred to NE, circular rubber cancels, good used. Cat. £225 {U} US	£35
11043	406	1915 DLR 2s6d yellow-brown, centred to NW, circular rubber cancel, a few short perfs, good used. Cat. £225 {U} US	£27
11044	406	1915 DLR 2s6d yellow-brown, well centred, light boxed parcel cancels, fresh, good used. Cat. £225 {U} US	£27
11045	406	1915 DLR 2s6d yellow-brown, well centred, some ragged perfs at top, fresh, fine cds used. Cat. £225 {U} US PH Plate 25	£86
11046	406	1915 DLR 2s6d yellow-brown, reasonable parcel cancel at upper right, clear portrait, good used. Cat. £225 {U} US	£34
11047	406	1915 DLR 2s6d yellow-brown, off-centre to NE, couple of short perfs at upper right, very fresh, fine marginal u.m. Cat. £550 {UM} US PH Plate 25	£276
11048	406wi	1915 DLR 2s6d yellow-brown, WATERMARK INVERTED, with KISS PRINT formerly listed as re-entry SG Spec. N64 (6) b, off-centre to NE, very fresh, fine u.m. RPS Cert No. 218109 (July 2014) Cat. £1800 {UM} US PH Plate 25	£890
11049	407	1915 DLR 2s6d grey-brown, WATERMARK REVERSED, well centred, fine l.m.m. Cat. £1250 {MH} US PH Plate 25	£534
11050	408wi	1915 DLR 2s6d sepia, WATERMARK INVERTED, centred to bottom, some blunted perfs, very fresh, fine l.m.m. Cat. £1250 {MH} US PH Plate 25	£534
11051	409	1915 DLR 5s bright carmine, well centred, fresh, fine m.m. Cat. £650 {MH} PH Plate 25	£300
11052	409-10	1915 DLR 5s, the bright carmine, carmine and pale carmine shades, each with parcel cancel and faults, good reference, used. SG Spec. N67 (1), (2) and (3). Cat. £1375 {U} US	£120
11053	410	1915 DLR 5s pale carmine, well centred, light diagonal gum creases, very fresh, m.m. Cat. £800 {MH} US PH Plate 25	£221
11054	410	1915 DLR 5s pale carmine, block of 4, centred to bottom, neat cds cancels, very fresh, v.f.u. Scarce. Cat. £2000 {U} US PH Plate 26	£1112
11055	411	1915 DLR 10s deep blue, worn impression, centred to top, light overall yellowing, u.m. Scarce thus. Cat. £5500 {UM} US PH Plate 25	£2626
11056	411-13	1915 DLR 10s, the blue, deep blue, pale blue (2) and bright blue shades, all with parcel cancels (one circular) plus one rubber oval Registered pmk, most with toning, some perf faults, poor used. Good reference/fillers. SG Spec. N70 (1), (2), (4) and (7). Cat. £4825 {U} US	£336
11057	412	1915 DLR 10s blue, quite well centred, faint gum stain in right margin, slight yellowish tinge to gum, m.m. Scarce. Cat. £3250 {MH} US PH Plate 25	£961
11058	412	1915 DLR 10s blue, well centred, light toning, m.m. Cat. £3250 {MH} US PH Plate 25	£1046
11059	412	1915 DLR 10s blue, well centred, light gum toning, u.m. Cat. £4000 {UM} US PH Plate 25	£2759
11060	413	1915 DLR 10s pale blue, centred to SE, fine u.m. Rare thus. Cat. £4250 {UM} US PH Plate 25	£2643
11061	413	1915 DLR 10s pale blue, centred to right, odd short perf, light gum toning, h.r, o.g. Cat. £3500 {MH} US PH Plate 25	£797
11062	413	1915 DLR 10s pale blue, centred to NE, light streaky gum toning, some short perfs at left, l.m.m. Cat. £3500 {MH} US PH Plate 25	£1513
11063	(417)	1918-19 BW 2s6d (rubber hooded LONDON Registered cds) and 5s (circular rubber cancels, some short / torn perfs), fair to good used. Cat. £210 {U} US	£23
11064	(417)	1918-19 BW 2s6d and 5s (toning on reverse), steel cds used. Cat. £210 {U} US	£30
11065	(417)	1918-19 BW 2s6d (heavy rubber cds), 5s and 10s, light parcel cancels, fair used. Cat. £385 {U} US6	£20
11066	(417)	1918-19 BW 10s, IMPERF EXPERIMENTAL PLATE PROOF in black on unwatermarked card, huge margins, fine. RARE. Cat. £9000 {P} US PH Plate 25	£3338
11067	(416)	1918-19 BW 5s, the 3 shades as per SG Specialised catalogue, reasonable pmk cancels, sound used. Cat. £450 {U} US	£53
11068	(416)	1918-19 BW 5s rose-carmine, centred to bottom, light cds cancels, v.g.u. SG Spec. N65 (1). Cat. £135 {U} US	£32
11069	(417)	1918-19 BW 10s, the dull blue, dull grey-blue and blackish blue ('steel-blue') shades as per SG Specialised, short/pulled perfs on former two, light toning at perf edges on latter, each with steel cds, v.g.u. Cat. £750 {U} US PH Plate 26	£111
11070	(417)	1918-19 BW 10s blackish blue ('steel-blue'), centred to right, fine u.m. VERY SCARCE. SG Spec. N71 (3). Cat. £1600 {UM} US PH Plate 25	£712
11071	413a/15a	1918-19 BW 2s6d, seven examples, shades, dull with cds/oval cancels, good to fine used. Cat. £525 {U} US6	£40
11072	413a/15a	1918-19 BW 2s6d, eight examples, all with cds/oval cancels, shades, good to fine used. Cat. £600 {U} US6	£45
11073	413a/15a	1918-19 BW 2s6d, three shades, very good steel cds used. Cat. £250 {U} US6	£33
11074	413a-14	1918-19 BW 2s6d, the olive-brown and chocolate-brown shades, fine cds used. Cat. £175 {U} US	£53
11075	413a-15a	1918-19 BW 2s6d, the five different shades as per SG Specialised Catalogue, three with parcel cancels, one with oval Registered and one with cds cancel, faults, poor to good used. Useful reference. (5) Cat. £435 {U} US	£44
11076	413a-15a	1918-19 BW 2s6d, five examples incl. all four shades, all with steel or rubber (4) cds cancels, v.g.u. Cat. £410 {U} US6	£31
11077	414	1918-19 BW 2s6d chocolate-brown, centred low, fresh, fine m.m. Cat. £160 {MH} US PH Plate 25	£68
11078	414	1918-19 BW 2s6d chocolate-brown, well centred, fine cds used. Cat. £75 {U} US	£24

Lot No	Cat No	Description	Estimate	Lot No	Cat No	Description	Estimate
Great Britain - KGV - continued				Great Britain - KGV - continued			
11079	414	1918-19 BW 2s6d chocolate-brown, large neat rubber cds cancel, v.g.u. Cat. £75 {U} US	£15	11121	429wi	1924-26 1s, watermark inverted, fine cds used. Cat. £375 {U} US	£334
11080	416	1918-19 BW 5s rose-red, centred to top, central cds, v.g.u. Cat. £135 {U} US2	£27	11122	432	1925 Wembley 1d, block of 4, separated perfs at top, well centred, very fresh u.m. Cat. £100 {UM} US6	£18
11081	416	1918-19 BW 5s, centred to NE, light gum toning, u.m. Cat. £475 {UM} US PH Plate 25	£173	11123	432-2	1925 Wembley, h/r, fine m.m. Cat. £55 {MH} US	£21
11082	416	1918-19 BW 5s rose-red, centred to top, single neat cds, fine used. Cat. £135 {U} US	£36	11124	432-3	1925 Wembley 1d and 1½d (marginal) on part of envelope with special Exhibition machine cancel of May 9th. Cat. £100 {U} US	£31
11083	416	1918-19 BW 5s rose-red, seven examples, all cds or circular parcel cancels, fair to very good used. Cat. £945 {U} US6	£55	11125	432-433	1925 British Empire Exhibition - set of 2v, very fine used, centred left. Cat. £100 {U} US5	£25
11084	416	1918-19 BW 5s, seven examples, minor shades, all cds or circular parcel cancels, fair to very good used. Cat. £945 {U} US6	£58	11126		1929 PUC to 2½d, 1935 SJ (also wmk inverted set), 1936 Edward to 2½d (also wmk inverted set), u.m. (18) Cat. £102 {UM} US	£35
11085	416-17	1918-19 BW 5s (light toning) and 10s, cds cancels, v.g.u. Cat. £310 {U} US3 PH Plate 25	£44	11127	434-7	1929 PUC set to 2½d, plus wmk sideways ½d (trimmed perfs at top), 1d and 1½d, fresh m.m. Cat. £220 {MH} US PH Plate 25	£65
11086	417	1918-19 BW 10s deep dull grey-blue, rubber LONDON cds, slight yellowish tinge, o/wise v.g.u. Cat. £175 {U} US	£28	11128	434a	1929 PUC ½d, watermark sideways, centred to left, v.f.u. Cat. £50 {U} US	£18
11087	417	1918-19 BW 10s dull grey-blue, crisp HOUNSLOW thimble cds, bluish corner perf, o/wise v.f.u. Cat. £175 {U} US PH Plate 26	£53	11129	434a-6a	1929 PUC ½d and 1d (corner cds) and 1½d, watermark sideways, good perfs, wavy line cancels, good to fine used. Cat. £195 {U} US3 PH Plate 25	£44
11088	417	1918-19 BW 10s, centred to right, very fresh, very fine, very l.m.m. Cat. £475 {MH} US PH Plate 25	£192	11130	434a-6a	1929 PUC wmk sideways set to 1½d, some slightly blunted perfs, fresh u.m. (3) Cat. £310 {UM} US PH Plate 25	£106
11089	417	1918-19 BW 10s dull grey-blue, centred to top, heavy smudged rubber cds, fair used. Cat. £175 {U} US	£20	11131	435-7	1929 PUC 1d to 2½d, fresh u.m. (3) Cat. £32 {UM} US2	£11
11090	417	1918-19 BW 10s, four examples, circular or oval rubber pmks, fair to good used. Cat. £700 {U} US6	£50	11132	435a	1929 PUC 1d, watermark sideways, fresh u.m. Cat. £140 {UM} US2	£51
11091	370wi	1921 2d orange Diell wmk inverted, cds used with trimmed perfs one side. Cat. £40 {U} US5 (B)	£8	11133	438	1929 PUC £1 black, the creamy gum variety, fine l.m.m. Cat. £750 {MH} PH Plate 26	£400
11092		1924 and 1925 (1½d with Exhib slogan cancel) Wembley, 1929 PUC 2½d blue plus pale blue block of 4, v.g.u. Cat. £184 {U} US2	£47	11134	(439)	1934 photo intermediate format ½d, cylinder (V34, 3 not dot) block of 6, perf type 6 (I/P), horizontal fold between four stamps, fresh u.m. Cat. £30 {UM} US4	£14
11093	430-3	1924 and 1925 Wembley sets, fresh u.m. (4) Cat. £117 {UM} US	£48	11135	(439)	1934 photo intermediate format ½d, cylinder (V34, 4 no dot) block of 4, perf type 6 (I/P), fine mint. Cat. £30 {MH} US4	£11
11094	430-3	1924 and 1925 Wembley sets, all quite well centred, fine cds used. (4) Cat. £126 {U} US	£38	11136	(440)	1934 photo intermediate format 1d, cylinder (V34, 24 not dot) block of 4, perf type 6 (I/P), hinged in margin only, fine mint. Cat. £75 {MH} US4	£29
11095	430-3	1924 and 1925 Wembley sets, fresh, fine very l.m.m. (4) Cat. £80 {MH} US	£31	11137	(450)	1934 re-engraved 2s6d reddish brown, very fresh, very fine u.m. SG Spec. N73 (2). Cat. £225 {UM} US2 PH Plate 25	£84
11096		1924-26 ½d and 1½d with A24 controls, 1½d, 2d (also single) and 2½d with B24 controls, all in SW corner pairs (hinged in side margins only), all with imperf margins, shades, m.m. Cat. £59 {UM} US4	£18	11138	418	1934 photo ½d, intermediate format, SW corner cylinder block of 4 V34, 4 no dot, (perf type 21/E), u.m./l.m.m. Cat. £35 {MH} US	£23
11097		1924-26 controls with ½d (2 pairs and single), 1½d pair plus 6d, all with D25 (imperf margins), plus 6d plum with B.24 shades, all identified as per SG Spec. Cat. £80 {MH} US4	£23	11139	419	1934 photo 1d, large format, SW corner control block of 9 (V34, 5R no dot), perf type 2 (I/E), yellowed gum, u.m. Cat. £40 {UM} US3	£17
11098		1924-26 controls with K29 ½d, 1½d (pair and single), 2½d (pair), and 4d, L29 ½d and 1½d (2), M30 1d (pair and single) and 2d, plus Q32 (pair), shades, m.m. Cat. £110 {MH} US4	£30	11140	419	1934 photo 1d large format, SW corner control block of 4 (V34, 5R dot), perf type 2A (P/P), fine mint. Cat. £30 {MH} US3	£12
11099		1924-26 values to 6d, on leaves, all with Specialised Cat. Numbers (corrected by our expert), u.m./m.m. Nice reference lot. (18) Cat. £200 {MH} US	£58	11141	420	1934 photo 1½d, large format, SW corner control block of 9 (V34, 38 dot, Position A), one (R20/3) with FRAME BREAK under second E of PENCE, yellowed gum, u.m. SG Spec. N51 d. Cat. £125 {UM} US3	£31
11100	(418s)	1924-26 ½d green, ovptd. SPECIMEN Type 32, fine u.m. RARE. SG Spec. N33 (1) ua. Cat. £2200 {S} US PH Plate 23	£890	11142	420	1934 photo 1½d, large format, SW corner control block of 4 (V34, 42 dot, Position A), perf type 2A (P/P), the control pair is fine u.m. Cat. £45 {UM} US3	£24
11101	(419)	1924-26 1d deep scarlet-vermillion, centred to SW, fine u.m. SG Spec. N34 (4). Cat. £80 {UM} US2	£24	11143	420	1934 photo 1½d intermediate format, SW corner cylinder block of 4, V34 101 dot (perf type 2A P/P), fine u.m./m.m. Cat. £30 {MH} US	£21
11102	(420)	1924-26 1½d, the deep bright yellow-brown shades, fresh m.m. SG Spec. N35 (9) and (10). Cat. £22 {MH} US2	£8	11144	420	1934 photo 1½d intermediate format, SW corner cylinder [104.] block of 4, control V34 (perf type 6B E/P), fine u.m./m.m. Cat. £50 {MH} US	£28
11103	(420a)	1924-26 1½d, IMPERF TETE-BECHE PAIR with gutter and pillars in between, fine and fresh, u.m. Ex. BPMA sale (handstamps on reverse). RARE. {X} US PH Plate 23	£5785	11145	439-49	1934 photo set to 1s, plus wmk sideways set to 2d, fine used. (15) Cat. £132 {U} US3 PH Plate 25	£44
11104	(423)	1924-26 3d violet, the pale, pale dull reddish and deep shades, fine m.m. SG Spec. N38 (2), (3) and (4). Cat. £65 {MH} US2	£27	11146	439-49	1934 photogravure set to 1s, apparently complete for all shades and formats, several to 5d with cylinder/control numbers, nearly all are u.m. Fine assembly. (31) {UM} US2	£84
11105	(424)	1924-26 4d, the deep grey-green (never hinged), grey-green and very deep grey-green (toned) shades, l.m.m. SG Spec. N39 (1), (2) and (3). Cat. £77 {MH} US2	£18	11147	439-49	1934 photo set to 1s, fine u.m. (11) Cat. £95 {UM} US	£44
11106	(426a)	1924-26 ordinary paper 6d, the three Somerset House shades, fresh m.m. SG Spec. N42 (1), (2) and (3). Cat. £30 {MH} US2	£10	11148	439-49	1934 Photogravure basic set very fine & fresh u.m. (11). Cat. £95 {UM} ...	£40
11107	(427)	1924-26 9d olive-green, plus the pale and deep shades, fine m.m. SG Spec. N43 (1), (2) and (3). Cat. £57 {MH} US2	£18	11149	439a-42b	1934 Photo wmk s/ways set with ½d machine wavy line cancel trimmed perfs at top, 1d heavy cds cancel trimmed perfs bottom, 1½d part light slogan shortish perfs at bottom, 2d part cds, full perfs & well centred. (4) Cat. £112 {U} US5	£20
11108	(428)	1924-26 10d turquoise-blue and dull greenish blue (2 slight shades), m.m. SG Spec. (1) and (3). Cat. £120 {MH} US2	£40	11150	439wi-41wi	1934 photo wmk inverted set to 1½d, fine u.m. (3) Cat. £50 {UM} US	£17
11109	418/429	1924-26 sets (3) to 1s, except 2 x 10d, incl. wmk sideways 2d (wavy lines cancel), 1924 (2) and 1925 Wembley, 1929 PUC (3) to 2½d, incl. wmk sideways ½d and wmk inverted set (2) to 1½d, 1934 photo set (3) plus ½d, 1d and 1½d wmk s/ways and inverted, three sets of each, plus 2d wmk s/ways, re-engraved 2s6d (4), 5s (3) and 10s (2), incl. a fine used set, 1935 SJ (at least 4 of each), 1936 Edward mint multiples and many used, incl. either 3 (½d) or 4 wmk inverted, etc., condition varies. High Cat. value (260). {U} US6	£134	11151	439wi-44wi	1934 photo watermark inverted ½d, 1d and 1½d, u.m. Cat. £50 {UM} US	£16
11110	418-29	1924-26 set to 1s, incl. 6d shade, plus wmk sideways and inverted sets, fair to fine used. Cat. £140 {U} US6 (image available online only) ...	£23	11152	440	1934 photo intermediate format 1d, cylinder (V34, 24 dot) block of 4 (E/P), fine u.m. Cat. £55 {UM} US4	£29
11111	418a-21b	1924-26 watermark sideways set to 2d, usual slightly trimmed perfs (on one side each), m.m. (4) Cat. £139 {MH} US6	£16	11153	440b	1934 photo 1d scarlet, PRINTED ON GUMMED SIDE, centred to left, fine and fresh, u.m. Cat. £1000 {UM} US PH Plate 25	£801
11112	419 var	1924-26 1d scarlet, SE corner control (E26) strip of 3, one (R20/12) with GASH IN CROWN variety, fine u.m. SG Spec. N34 (f). Cat. £280 {UM} US3 (image available online only)	£153	11154	441	1934 photo large format 1½d, cylinder (V34, 42 no dot) pair, perf type 2 (I/E), fine l.m.m. Cat. £35 {MH} US4	£14
11113	420	1924-26 1½d, SW corner control pairs (6), various specialised shades and controls (one duplicated), fine m.m. List enclosed. (12) Cat. £100 {MH} US	£44	11155	441	1934 photo large format 1½d, cylinder (U34, 8 dot) pair, perf type 2A (P/P), fine m.m. Cat. £50 {MH} US4	£19
11114	420/29	1924-26 1½d, 2½d (with control B24), 5d, 9d and 1s, fresh, fine m.m. Cat. £63 {MH} US	£21	11156	441	1934 photo large format 1½d, cylinder (V34, 68R dot) block of 4, perf type 2A (P/P), h/r, fresh m.m. Cat. £80 {MH} US4	£32
11115	420g	1924-26 1½d, on EXPERIMENTAL PAPER, fresh, heavy m.m. Cat. £120 {MH} US2	£42	11157	441	1934 photo large format 1½d, cylinder (V34, 42 dot) pair, perf type 2A (P/P), very fine l.m.m. Cat. £45 {MH} US4	£18
11116	421	1924-26 2d Q32 (SW corner strip) and U34 (pair) controls, lightly hinged on margins, stamps fine u.m. {MH} US3	£8	11158	441	1934 photo large format 1½d, cylinder (V34, 34 no dot) pair, perf type 2 (I/E), h/r, m.m. Cat. £50 {MH} US4	£19
11117	421b	1924-26 2d orange, watermark sideways, slightly blunted perfs at top, fresh m.m. Cat. £120 {MH} US2	£27	11159	441	1934 photo large format 1½d, cylinder (V34, 34 no dot) pair, perf type 2 (I/E), h/r, m.m. Cat. £50 {MH} US4	£19
11118	421b	1924-26 watermark sideways 2d, horizontal pair, excellent perfs, heavy smudged cds cancels, blue stain patch on reverse, fair used. Scarce. Cat. £200 {U} US6	£16	11160	441	1934 photo large format 1½d, cylinder (V34, 42 dot) block of 4, perf type 2A (P/P), fresh m.m. Cat. £45 {MH} US4	£18
11119	427-8	1924-26 9d and 10d, fine used. Cat. £43 {U} US	£12	11161	442b	1934 photo 2d, watermark sideways, blunted perfs at top, very good cds used. Cat. £90 {U} US	£17
11120	429	1924-26 1s bistre-brown, small thin, u.m. Cat. £50 {UM} US4	£9	11162	442b	1934 photo 2d, watermark sideways, fresh, fine m.m. Cat. £125 {MH} US	£48
				11163	450-2	1934 re-engraved set to 10s, well centred, very fresh, very fine u.m. (3) Cat. £1000 {UM} US PH Plate 25	£635
				11164	450-2	1934 re-engraved 2s6d (the chocolate-brown and reddish brown shades), 5s and 10s, fine cds used. Cat. £250 {U} US PH Plate 26	£67
				11165	450-452	1934 KGV Seahorses re-engraved set of 3 fine commercially used Cat. £190 {U} US6 (image available online only)	£29
				11166	450-452	1934 Re-engraved Seahorses, set of 3v, used, parcel cancellations, heavy on 5s & 10s. Cat. £190 {U} US5	£22
				11167	451-2	1934 re-engraved 5s (rubber cds) and 10s (steel cds), v.g.u. Cat. £165 {U} US	£35

Lot No	Cat No	Description	Estimate
Great Britain - KGV - continued			
11168	452	1934 re-engraved 10s, slight yellowish tinge, o/wise fine cds used. Cat. £80 {U} US	£16
11169	439-49	1934-36 photo set to 1s, m.m. Cat. £50 {MH} US	£16
11170	461-514	1937 to 1951 Festival basic postage issues complete on Windsor printed leaves, plus 1937 1d and 1½d and 1950-52 wmk sideways issues, fine mint. {MH} US	£144
GREAT BRITAIN - KEVII			
11171	(297)	1911-13 SH 6d dull lilac, very good used. SG Spec. M33 (5). Cat. £140 {U} PH Plate 22	£70
11172	295	1911-13 SH 6d royal purple, centred to SW, o/wise v.f.u. Cat. £90 {U}	£40
11173	PB3	1930 1½d, booklet pane of 6, with cylinder no. G5 no dot (State 2), perf type B4 (E), fine u.m. Cat. £85 {UM} PH Plate 26	£60
11174	(459a)	1936 1½d, part booklet panes of 2 stamps plus 2 labels, advert types 1, 11 and 14, one is hinged on a label only, others u.m. {UM}	£15
11175	457	1936 ½d, cylinder blocks of 6 with A36 12 no dot, 13 dot and no dot, fine u.m. (18) Cat. £30 {UM}	£20
11176	457	1936 ½d green, A36 cylinder blocks with 10 no dot and 10 dot (with Pearl beside Crown (faint) flaw), each with light vertical crease (not affecting variety), u.m. Cat. £45 {UM}	£16
11177	457	1936 ½d green, A36 cylinder blocks of 6 with 10 dot (showing 'Pearl beside Crown' flaw) and 15 dot, each hinged on one only, fine u.m./m.m. Cat. £50 {MH}	£20
11178	457	1936 ½d green, A36 cylinder blocks of 6 with 7 no dot and 10 dot (showing 'Pearl beside Crown' flaw), u.m. Cat. £45 {U}	£30
11179	457	1936 ½d green, 9 cylinder blocks of 6, some duplication, mostly u.m. Cat. £135 {UM}	£50
11180	457	1936 ½d green, cylinder blocks of 6, with A36 5 dot and 7 dot, fine u.m. Cat. £30 {UM}	£20
11181	457	1936 ½d green, cylinder A36, 4 no dot, block of 6, fine u.m. Cat. £60 {UM}	£40
11182	457 var	1936 ½ green, cylinder A36 7 dot, block of 8 (2 x 4), one (R20/2) with 'Pearl beside Crown' flaw, hinged in bottom margin only. Cat. £35 {UM}	£20
11183	458	1936 1d scarlet, A36 seven cylinder blocks of (5 different), odd blemish, mostly u.m. Cat. £70 {MH}	£24
11184	459	1936 1½d, 22 cylinder blocks of 6, some duplication, incl. 2 no dot with retouched HAIR FLAW, most are u.m. Nice group. Cat. £300 {MH}	£125
11185	459	1936 1½d, cylinder block of 6, A37 12 dot, fine u.m. Cat. £100 {UM} (image available online only)	£70
11186	459a	1936 1½d booklet pane of 4 plus 2 labels, with cylinder number G7, 'Cash's Satin Lingerie etc.' advert, number 379, straight edge at bottom, fine u.m. SG Spec. PB5 (3) Cat. £225 {UM} US2 (image available online only)	£94
11187	459a	1936 1½d, booklet pane of 4, plus 2 labels (Type 15, 'Come on the Telephone now'), perf type (E), slightly blunted perfs at top, u.m. Cat. £120 {UM} PH Plate 26	£70
11188	459b	1936 1½d booklet pane of 6, with cylinder number G4 dot, the stitching hole has broken the dot, but still quite distinct, slightly blunted perfs at bottom right, hinged on one stamp only (faint tone spot on thin), others fine u.m. VERY SCARCE. Cat. £1000 {MH} US3 (image available online only)	£290
11189	460	1936 2½d, cylinder blocks of 6 (8), duplication, one with tone spotting in margin only, u.m. Cat. £160 {UM}	£65
11190	PB1	1936 ½d green, booklet pane of 6 with cylinder E2 no dot, perf type B4 (E), average perfs, u.m. Cat. £75 {UM}	£22
11191	PB1	1936 ½d green, booklet pane of 6 with cylinder no. E4 no dot, perf type B4 (E), trimmed perfs at right, u.m. Cat. £95 {UM}	£30
11192	PB1	1936 ½d green, booklet pane of 6, fine u.m. Cat. £30 {UM}	£20
11193	PB1/a	1936 ½d green, booklet panes of 6 with both margin perf and imperf, plus former with wmk inverted, some blunting/trimming of perfs at top, o/wise fine u.m. (3 panes) Cat. £115 {UM}	£36
11194	PB2a	1936 1d scarlet, booklet pane of 6, wmk inverted, with cylinder no. F3 no dot, perf type B4 (E), clipped perfs at top, fresh u.m. Cat. £100 {UM}	£30
11195	PB2a	1936 1d scarlet, wmk inverted, booklet pane of 6, with cylinder no. F3 dot, trimmed perfs at right, perf type B4 (I), fresh u.m. Cat. £100 {UM}	£42
11196	PB2-a	1936 1d scarlet booklet pane of 6, plus wmk inverted pane, perf margins, each with trimmed or clipped perfs at top, fresh u.m. Cat. £65 {UM}	£22
11197	PB3	1936 1½d, booklet panes of 6 with cylinder numbers G5 dot (State 1) and G5 no dot (State 2), with perf types B4A(I) and B4(E) respectively, latter with clipped perfs at top, fresh u.m. Cat. £125 {UM}	£50
11198	PB3/a	1936 1½d, booklet panes of 6, with the 3 perf types, (E), P and I (clipped at top) and E (wmk inverted, some tone patches), u.m. Cat. £55 {UM}	£20
11199	PB3-a	1936 1½d, booklet pane of 6, with wmk upright and wmk inverted, both perf margins, good perfs, fine u.m. Cat. £30 {UM}	£24
11200	PB5A	1936 1½d red-brown in booklet pane of 4 with 2 advert labels inverted wmk MM, 'spread your capital' with perfs cut straight on one edge, MM with a couple of tone spots (SG Spec PB5A(12)), 'Cash's satin lingerie ribbons' almost straight along top (SG Spec PB5A (3)), rarely seen. (2 panes) Cat. £110 {MH} US	£31
GREAT BRITAIN - KGV			
<i>For more lots, please see the GALLERY section at the front of the catalogue</i>			
11201		1924-51 King George V to mostly George VI UM coln on stockpages with duplication, multiples, with seln of KGV incl 1929 UPU 2½d well centred, KGV incl 1939-48 10s ultramarine, 1948 Olympics set x 4, etc. (200) Cat. £270 {UM} US	£98
11202		1937 4d (O44 bar/9 dot) and 1s (U47/16 dot, margin cut down at bottom), hinge remains, m.m. Cat. £111 {MH} US3	£33
11203		1937 to 1951 postage issues complete on SG printed leaves, incl. all wmk s/ways and inverted sets, incl. 1939-48 10s scarce steel blue-black shade, fine and fresh, u.m. Rare opportunity to acquire such a nice complete lot. (86) {UM} US2 (image available online only)	£550
11204		1937 Coronation to 1951 Festival commems complete, fine u.m. {UM} US	£24

Lot No	Cat No	Description	Estimate
Great Britain - KGV - continued			
11205		1937 Waterlow "Dummy" stamps (Often referred to incorrectly as Essays), Produced by Waterlow to demonstrate their Rotaglio printing machine, two examples both purple on unwatermarked paper without gum, perf 14 & imperf. Very fine. (2). {X}	£40
11206		1937 A Souvenir of the Coronation of King George VI and Queen Elizabeth - a sheet of 60 of the Parkshaw published labels divided into 2 halves, one of which shows Plate 2, together with a leaflet produced by Parkshaw Publishing accompanying the original purchase. Both panes of 30 have some perf splitting and have been previously hinged on each of the corner stamps. Slight creasing at top left of pane 1 (non plate pane). Presented on 3 album pages. Current retail price c£200 for complete pane. {L} US4	£83
11207	461/514	1937 to 1951 Festival commems complete mint (virtually all u.m., plus extra blocks/cylinder numbers) and used (fair to fine). {MX} US2	£30
11208	461-514	1937 to 1951 postage issues complete, incl. wmk sideways sets (ex. 1950-52 2d), all on SG Windsor printed leaves, good to fine used. {U} US	£77
11209	461-514	1937 to 1951 basic postage issued complete, plus the three definitive wmk sideways sets, fine used. (70) {U} US7	£35
11210	462	1937 ½d green, booklet pane of 6, with cylinder number E2 dot, perf B4B (E), excellent perfs, hinged on one only, fine m.m. Cat. £80 {MH} US	£40
11211	462/512	1937 to 1951 Festival definitives (incl. high values) complete, incl. the 3 wmk sideways sets, fine used. (53) Cat. £230 {U} US3	£59
11212	464b	1937 1½d, booklet pane of 4 plus 2 labels ('Send your good wishes') with cylinder number G70, clipped perfs Mat bottom, yellowed gum, m.m. SG Spec. QB 23 (11). Cat. £180 {MH} US2 (image available online only)	£47
11213	465	1937 2d orange, cylinder blocks of 6 (E39/11 dot and H40/17 no dot), latter gum toning, m.m. Cat. £40 {MH} US3	£12
11214	466	1937 2½d, cylinder block of 6 (A37/2 no dot), fine m.m. Cat. £25 {MH} US3	£10
11215	466	1937 2½d, cylinder block of 6 (I41/53 dot), margin torn above cylinder number, yellow gum, m.m. Cat. £60 {MH} US3	£16
11216	466	1937 2½d, cylinder block of 6 (I41/58 dot), crease across middle two stamps, m.m. Cat. £80 {MH} US3	£19
11217	462/75	1937-47 ½d, 5d, 6d, 7d, 8d and 1s in cylinder blocks of 4, odd blemish/ yellowed gum, u.m./m.m. Cat. £279 as blocks of 6. {MH} US2	£39
11218	462-475	1937-47 KGV - full set of 15v to 1s, lightly MM, h/r or trace. Cat. £45 {MH} US	£18
11219	462-475	1937-47 KGV Definitives set of 15 vals ½d to 1s, superb u.m. (15) Cat. £45 {UM} US	£27
11220	462-75	1937-47 set to 1s, fine u.m. (15) Cat. £45 {UM} US	£17
11221	462a-464a	1937-47 KGV Definitives vals ½d to 1½d all Wmk sideways, superb u.m. (3) Cat. £22 {UM} US	£13
11222	462wi-464wi	1937-47 KGV Definitives vals ½d to 1½d all 'Wmk Inverted', superb u.m. (3) Cat. £65 {UM} US	£40
11223	462wi-499wi	1937-47 Fine to very fine used set of 5v, wmk block cypher inverted. Cat. £180 {U} US5	£44
11224	465a	1937-47 KGV Definitives vals 2d Orange Wmk sideways, superb u.m. Cat. £75 {UM} US PH Plate 26	£46
11225	465wi	1937-47 KGV Definitive val 2d Orange 'Wmk Inverted', superb u.m. Cat. £60 {UM} US	£37
11226	466a	1937-47 KGV Definitives vals 2½d Ultramarine Wmk sideways, superb u.m. Cat. £75 {UM} US PH Plate 26	£46
11227	466wi	1937-47 KGV Definitive val 2½d Ultramarine 'Wmk Inverted', superb u.m. Cat. £55 {UM} US	£34
11228	475	1937-47 1s, cylinder block of 4 (S46, 16 dot), tone spots but white gum, u.m. Scarce cylinder. {UM} US2	£15
11229	D27-D39 part	1937-54 Postage Dues - full set of 8v, ½d to 2s.6d plus colour change values 1d, 1½d & 1s, wmk Block Cypher sideways. Mint, mix of light hinge trace and UM, 4d mit with hinge trace. Cat. £320 {PD} US4 PH Plate 25	£102
11230	476/511	1939-48 2s.6d (both), 5s and 10s ultramarine, 1951 Festival 5s and 10s, the 2s.6d green and 5s lightly hinged, others u.m. (6) Cat. £230 {UM}	£120
11231	476-478c	1939-48 King George VI high value set to £1 FU with 10s dark blue x 2, 10s ultramarine x 6. (15) Cat. £120 {U} US	£37
11232	476-478c	1939-48 Full set of high values, 2s.6d to £1, UM. Cat. £425 {UM} US	£222
11233	476-478c	1939-48 Full set of high values, 2s.6d to £1, average used with parcel cancellations. Cat. £60 {U}	£18
11234	476-78c	1939-48 KGV high values, most f.u. Cheap 10/- has a light parcel cancel. Cat. £60 {U}	£25
11235	476-8c	1939-48 set to £1 (centred to NW, yellowish gum), fine u.m. (6) Cat. £425 {UM} US PH Plate 26	£240
11236	476-8c	1939-48 set to £1, usual slight gum yellowing, crisp u.m. (6) Cat. £425 {UM} US PH Plate 26	£168
11237	476-8c	1939-48 set to £1, fine used. (6) Cat. £60 {U} US	£21
11238	476b-478c	1939-48 KGV High vals - SG476b - 2s.6d Yellow-Green (1 p/p NW corner), SG477 - 5s Red (o/c SE), SG478b - 10s Ultramarine and SG478c - £1 Brown, superb u.m. (4) Cat. £105 {UM} US	£62
11239	478	1939-48 KGV High val - 10s Dark Blue, superb u.m. Cat. £260 {UM} US PH Plate 26	£162
11240		1941-42 and 1950-52 defin sets, all wmk upright, sideways and inverted types, both u.m. and v.g.u. (54) {MX} US2	£42
11241	485	1941-42 ½d pale green, cylinder block of 6 (U47, 141 dot), bottom selvedge missing, u.m./m.m. {MH} US	£10
11242	489	1941-42 2½d, cylinder block of 6 (L42/97 dot), u.m. Cat. £50 {UM} US3	£28
11243	491-2	1946 Peace cylinder blocks of 6, 8 or 12, with 2½d (10 no dot) and 3d 2 dot, 4 no dot and 4 dot (without vertical line under R20/1 stamp), fine u.m./m.m. Cat. £55 {MH} US3	£28
11244	493-494	1948 RSW set of 2v, lightly MM, h/r. Cat. £40 {MH} US	£18
11245	493-494	1948 KGV - RSW set of 2v, lightly MM, hinge trace. Cat. £40 {MH} US	£18
11246	493-494	1948 RSW set of 2v, lightly MM, small h/r. Cat. £40 {MH} US4	£12
11247	494	1948 Silver Wedding £1 - right marginal, very fine u.m. Cat. £40 {UM}	£16
11248	494	1948 RSW £1, fresh u.m. Cat. £40 {UM}	£16

Lot No	Cat No	Description	Estimate	Lot No	Cat No	Description	Estimate
Great Britain - KGVI - continued				Great Britain - QEII (Decimal) - continued			
11249	496a	1948 Olympic Games 3d Violet bottom left hand marginal block of 4 with Qcom15c 'Hooked 3' Row 9/2 and 'Crown Flaw' Row 10/2, superb u.m. Cat. £110 {UM} US	£69	11287	X841/	1971-96 phosphor bands type values to 50p (plus ordinary paper 75p), on Lighthouse hingeless printed linen-edged leaves, the better with manuscript pencil SG numbers beneath, much useful incl. 1/2p sideband, 10p Type 2, 17p right band, 26p and 31p, various bands/shades, very fine u.m. (57) {UM} US	£68
11250	496a	1948 Olympic Games 3d showing listed variety "Crown Flaw" u.m. Cat. £75 {UM}	£40	11288	831b var	1972 £1 black imperforate pair, NHM. Retail price c£50. {UM}	£35
11251	496a	1948 Olympic Games 3d showing listed variety "Crown Flaw" l.m.m. Cat. £75 {MH}	£30	11289		1974 First Self Adhesives on a pair of matching covers, each cancelled with a London WC cds postmark (10th February 1974). The smaller cover has the three single values (1/2p, 1p & 1 1/2p) on it with the larger one with pairs on two labels, both with neatly typed addresses. These were issued in the UK to mark the 10th Anniv of the Sierra Leone stamps from 1964. Mr Derek Worboys and Mr John Daynes both submitted orders for these Machin octagonal diastamped designs to Her Majesty's Stationery Office to be produced on self-adhesive paper. These self-adhesives are officially approved by the Post Office and remain fully postally valid and are an important part of British postal history. Retail price c£250. {C}	£175
11252	496var	1948 Olympic Games 3d Cyl 1 No Dot block of 6 with the listed varieties "Crown Flaw" 20/2 & "Hooked 3" 19/2. m.m. in left & bottom margin & small patch of gum disturbance affecting one unit. SG Spec Qcom 15a & c {MH}	£55	11290		1974-77 Souvenir Sheets, with postal validity issued for Festival of Stamps in 1974 (1) and QEII Silver Jubilee in 1977 (12). All different, and numbered, some as limited edition. {X}	£25
11253	504	1950-52 1d light ultramarine, cylinder block of 6 (191 no dot), perf type (EI), short perf on one, fine u.m. Cat. £15 {UM} US3	£9	11291		1977-80 Black Prints - 1977 Silver Jubilee (with and without Amphilex logo), 1978 Horses, 1978 Cycling, 1978 Historic Buildings, 1979 Rowland Hill. Also 1978 Cycling issue on large envelope, with black print and set of 4 in traffic light gutter pairs cancelled on FDI, 2nd August 1978 - envelope somewhat tatty and folded horizontally. {X}	£15
11254	504	1950-52 1d light ultramarine, booklet pane of 3 stamps plus 3 labels, with cylinder number F5 no dot, trimmed perfs at right and top right, u.m. Cat. £75 {UM} US3	£30	11292	1026-1027	1977-87 High values, £1, £1.30, £1.33, £1.41, £1.50, £1.60, £2 in lower right corner, horizontal pairs, with traffic lights, NHM. Retail price c£40. Cat. £80 {UM}	£25
11255	504	1950-52 1d light ultramarine, SW corner cylinder block of 9 (190 dot), hinged on one only, others fine u.m. {UM} US	£8	11293		1980 Europa MS based on 1979 Year of the Child Exhibition, the Post Office preferring to classify it as a souvenir sheet. Not postally valid, the sheet is printed in full colour, perforated and on PVA gummed paper. NHM (without cancelled ovpt). Retail price c£35. {UM}	£18
11256	504a-507a	1950-52 Unmounted mint coil strips of 1d, 1 1/2d, 2d & 2 1/2d strips of 19 or 20 of each, some p3erf splitsfresh & fine. (79) Cat. £155 {UM} US	£38	11294		1984 Letter Cassette padded envelope with contents and '1 POST PAID' Frama label. Addressed and cancelled 'COLCHESTER' on 30th January 1986 (cassette appears unused), envelope opened. Retail price c£20. {X}	£10
11257	505	1950-52 1 1/2d pale green, SW corner cylinder block of 6 (199 no dot), hinged on top two only, very fresh, m.m. Cat. £60 {MH} US	£28	11295		1984 Letter Cassette padded envelope with contents and '1 POST PAID' Frama label, unused. Light creasing. Retail price c£35. {X}	£15
11258	507	1950-52 2 1/2d pale scarlet, cylinder block of 6 (268 dot), fine mint. Cat. £50 {MH} US3	£22	11296		1984 Letter Cassette padded envelope with contents and '1 POST PAID' Frama label, unused. Light creasing. Retail price c£35. {X}	£15
11259	509-12	1951 Festival set to £1 (yellowish gum), u.m. (4) Cat. £100 {UM} US	£36	11297		1984 Frama Stamps - full set of 34v, 0.00 1/2 to 0.16, very fine used. Cat. £25 {U}	£15
11260	509-12	1951 Festival set to £1, usual slight gum yellowing, crisp marginal u.m. (4) Cat. £100 {UM} US	£28	11298		1984 Frama Stamps - set of 18v, 0.00 to 0.17 issued as Specimens by the National Postal Museum, NHM. {S}	£15
11261	509-512	1951 KGVI pictorial set of 4 vals 2s.6d to £1, superb u.m. Cat. £100 {UM} US PH Plate 26	£62	11299		1984 Frama Stamps - full set of 34v, 0.00 1/2 to 0.17, NHM. Cat. £19 {UM}	£12
11262	513	1951 Festival 2 1/2d, cylinder block of 8 (5 dot), fine u.m. Cat. £40 {UM} US3	£22	11300		1984 Frama Stamps - full set of 34v, 0.00 1/2 to 0.17, NHM. Cat. £19 {UM}	£12
GREAT BRITAIN - QEII (PRE-DECIMAL)				GREAT BRITAIN - QEII (DECIMAL)			
11263	515/840	1952 to 1970 collection on SG Windsor printed leaves, not many gaps, incl. all Castles, most graphites, wmk sideways sets etc., good to fine used. (Qty) {U} US	£312	11301		1984 Frama Stamps - short set of 32v, 0.00 1/2 to 0.16, NHM. Cat. £15 {UM}	£10
11264	515-34	1952 Tudor wmk set to 1s6d, fine and fresh, u.m. (17) Cat. £100 {UM} US	£40	11302		1988 The Armada - set of 5v on Royal Mail cover, slogan postmark '400th ANNIVERSARY OF SPANISH ARMADA' with cds 'Plymouth A, Cornwall & W Devon' on FDI 19th July 1988. Small address stamp. Cover specialist cat value £50. {C}	£25
11265		1952-54 Tudor Crown set to 1s6d, plus wmk s/ways set, fine used. (20) {U} US3	£17	11303	1410 var	1988 £1 Carrickfergus Castle with major perforation shift to SE with normal for comparison, NHM. Retail price c£50. {UM}	£30
11266	532/69	1953 Coronation to 1958 Games commems complete, fine u.m. (11) {UM} US	£16	11304		1990 Queen's Award to Industry - set of 4v on registered Royal Mail cover, cds 'WINDSOR CASTLE, WINDSOR, BERKS' on FDI 10th April 1990. Written address. Cover specialist cat value £50. {C}	£25
11267	532/840	1953 Coronation to 1970 Christmas commems complete, incl. all phosphors, on SG printed leaves, plus 1961 POSB 3d perf through margin, very fresh, very fine u.m. {UM} US2	£144	11305		1990 Gallantry - set of 5v on Bradbury Spirit of Britain official limited edition cover (50/100), permanent handstamp 'LONDON SW1' (Buckingham Palace) on FDI 11th September 1990. Written address. Cover specialist cat value £50. {C}	£25
11268	536/96	1955 Waterlow 2s6d, 5s and 10s (light hinge), 1959 2nd DLR 2s6d and 5s, fresh u.m. Cat. £200 {UM}	£72	11306		1996 Castle High Values, £5 'Lay-Flat gum (PVA Gum Reprint)' on A G Bond cover with a 'WINDSOR PHILATELIC COUNTER' c.d.s. for FDI, 17th September 1996. Unaddressed. Retail price c£75. {X}	£45
11269	536-9	1955 Waterlow set to £1 (toned), all marginals except 10s, u.m. Cat. £250 {UM} US PH Plate 26	£53	11307		1996 Robert Burns - set of 4v on Royal Mail cover, 25p & 60p cancelled with slogan postmark 'ROYAL MAIL, CELEBRATE THE LEGEND, ROBERT BURNS' and cds 'Edinburgh' on 21st July 1996 & 19p & 41p with special handstamp 'THE IMMORTAL MEMORY, EDINBURGH' on FDI 25th January 1996. Small address stamp. Cover specialist cat value £30. {C}	£15
11270	538	1955 Waterlow 10s, diagonal corner crease, fresh u.m. Cat. £90 {UM} US	£18	11308	Y1747a var	2003 £2 deep blue-green (2 bands) with missing 'E' in value (R. 18/1, Cyl D1 no dot). In NHM marginal positional horizontal pair with cylinder number in selvedge. Retail price c£170. Cat. £250 {UM} PH Plate 26	£125
11271		1957-70 UM coln on album pages, from 1957 Scouts to 1970 Xmas, plus a few duplicated on stockcards. (100s) Cat. £190 {UM} US	£67	11309		2007 Harry Potter - limited edition (6/7) special Sheridan cover with Harry Potter slogan. Stamps cancelled by Sheridan 'MAGIC OF BOOKS' official postmark on FDI 17th July 2007. Unaddressed. {C}	£20
11272	539a	1958 £1 black, de la Rue printing, wmk St Edward's Crown. Average used, parcel cancellation dated 8 AUG 58. Cat. £65 {U} US	£15	11310		2012 Olympic Games - Presentation Packs - Welcome to the London Olympic Games (27th July), Welcome to London, Paralympic Games (29th August) & Memories of London 2012 Olympic and Paralympic games (27th September). Pristine condition. Cat. £46 {X}	£23
11273	589	1958 1 1/2d green graphite lines wmk multi crown upright, very light wavy line cancel, centred E. Cat. £80 {U} US5	£21	11311	3342-3370	2012 Complete set of Olympic Gold Medal winners, very fine used, taken from sheetlets with winners name, date and venue of event. Pristine condition, on Hagner page. Cat. £35 {U}	£20
11274	587-94	1958-61 2nd graphite set to 4 1/2d, all wmk upright, a few lightly toned perfs on 2d mentioned for accuracy, o/wise fine u.m. (8) Cat. £135 {UM} US	£48	11312	3342a-3370a	2012 Olympic Games - British Gold Medal Winners in sheetlets of 6, complete apart from Alex Gregory & Katherine Copeland, UM. Cat. £160 {UM}	£80
11275		1958-65 Crown basic set to 1s6d, plus wmk s/ways and wmk inverted sets, fine u.m. (34) {UM} US PH Plate 26	£82	11313	3372a-3405a	2012 Paralympic Games - British Gold medal Winners at London Games. Full set of 34 sheetlets of 2 with cds type of Operational style handstamps, dated on FDI. Cat. £78 {U}	£40
11276	596	1959 5s scarlet-vermillion, fine used (h/r) with 'BUCKINGHAM PALACE' cancellation for 30th August 1961. {U}	£15	11314	3372a-3405a	2012 Paralympic Games - British Gold medal Winners at London Games. Full set of 34 sheetlets of 2, UM. Cat. £78 {UM}	£39
11277	599-609	1959 phosphor-graphite set to 4 1/2d (yellowed gum), u.m. (8) Cat. £100 {UM} US2	£23	11315	U3966l	2017 50th Anniv of the Machin Definitive - £1 gold foil in booklet pane, NHM. Cat. £16 {UM}	£12
11278	595a	1963 Castle High Values, 2s.6d (plate 9A) in complete sheet of 40, wmk Mult Crown, NHM. Bradbury Wilkinson printing. Folded along base of rows 3 & 7. Cat. £14 {UM}	£12				
11279	595a-598a	1963 Castle High Values in complete sheets of 40, wmk Mult Crown, NHM. Bradbury Wilkinson printing, plate numbers: 2s.6d - 9A, 5s - 3, 10s - 2A, £1 - 1A. Cat. £600 {UM}	£300				
11280	596ab	1963 BW Castle 5s, PRINTED ON GUMMED SIDE, short perf at bottom left, o/wise fine u.m. Scarce. Cat. £1600 {UM} US PH Plate 26	£498				
11281		1969 Castle High Values on Royal Mail cover and cancelled at 'JERSEY, CHANNEL ISLANDS' on 5th March 1969. Hand written address. {C} US	£9				
11282	787-790	1969 2s.6d, 5s, 10s & £1. wmk Multiple Crown, in NHM sheets of 40, all folded vertically along centre line. Cylinder numbers: 2s.6d - 2A, 5s - 2A, 10s - 1C, £1 - 3B. Cat. £275 {UM}	£150				
11283	1028	1977 Training Stamps - £5 salmon and chalky blue in 1/2 sheet of 25, NHM. Current retail price c £5 for single stamp. {X}	£125				
11284	1413	1988 Training Stamps - £5 deep brown in part sheet of 25, NHM. Current retail price c £5 for single stamp. {X}	£125				
GREAT BRITAIN - QEII (DECIMAL)				GREAT BRITAIN - QEII (DECIMAL)			
For more lots, please see the GALLERY section at the front of the catalogue				GREAT BRITAIN - QEII (DECIMAL)			
11285		Single page showing the range of 'Surface printed postage stamps printed by Her Majesty's Stationery Office on private (private underlined) postcards, letter cards, wrappers, labels and air letters. The denominations used are as above'. In issued colours of 1/2p, 1p, 1 1/2p, 2p, 2 1/2p, 3p, 3 1/2p, 4p & 5p. {X}	£15				
11286	829-831b	1970-72 Machin high values in NHM plate blocks of 4. Plate numbers: 10p - 4, 20p - 63A, 50p - 8, £1 - 13A. Cat. £13 {UM}	£12				

Lot No	Cat No	Description	Estimate
GREAT BRITAIN - COVERS			
11316		1871-1929 CORNWALL: Single circle postmarks on 40+ mainly postcards & a few covers. From, Pensilva, Hayle(1871), Grampound Road, Penzance, Porthleven, Port Isaac(backstamp), Probus, Hessianford, Lewannick, Linkinhorne/Callington R.S.O., Long Rock R.S.O., Looe S.O., Lostwithiel, Lockett, Ludovan, Millbrook, Mawnan Smith, Mullion, MarhnChurch, Morwenstow, Nanpean, Mylor Bridge, New Mill, Newlyn, Newquay(2), North Tamerton, North Hill/Launceston, Par(2), Par Station, Camelford, Marazion, Manaccan, Kilnhampton, Ladock, Lanivet, Launceston M.O.& S.B, Launceston, Lerryn, Causewayhead, Cardinham, Camelford, Hatt(backstamp), St.Ives(2), St.Issey, St.Gennys, St.Ewe, St.Mellion & St Erth/Hayle. Mainly excellent examples. A scarce group (52) {C}	£140
11317		1872-1925 CORNWALL: Single circle dated cancels on covers/cards in no particular order including St Issey(1905), Tintagel(1905), Scorrier and St Day(on same 1871 card. St.Day(different type (1910), St.Dennis (1908) & different type (1925), Flushing(1910), Fowey (1878), Dobwalls (1907), Duloe(1907), East Taphouse/Liskeard (1911), Falmouth (1919), Devoran (1872), Delabole (1932 reg envelope), Cury Cross Lanes (1906), St Bees & Coverack on same card (1907), Coads Green (1907), Charlestown (1908), Callington (1901), Rilla Mill 1904), Tywardreath(1907), Wadebridge (1921) & 1907 udc & sq.circle on reg envelope> A fine lot for the postal historian (20) (C)	£60
11318		1881-1912 CORNWALL: Squared Circle postmarks on covers/cards, includes Falmouth on 14 dot 1d lilac (SG E60 on cover), then a range with some slight duplication, mainly different types. Includes Grampound Road, Fowey with Par Station(backstamp),Launceston, Bodmin, Callestick, St.Columb, St.Ives, St.Tudy, Truro, Looe, St.Austell, Stratton, Par Station(different size), Tywardreath, Saltash, Wadebridge. A useful group for the postmark specialist. (28) {C}	£90
11319		1887-1969 Novelty illustrated cover with 1/2d values from QV (vermillion & green), KEVII (2 shades), KGV (PUC, photogravure & Silver Jubilee), KEVII, KGV (3 separate printings), QEII (Wildings x 3 - possibly different wmk's & Machin). CDS 30th June 1969 at Bartley, Southampton. {C} ...	£15
11320		1889-1927 CORNWALL: Squared circle postmarks on covers/cards with, in no particular order, Truro(2 types), Sennen, Saltash(2), St Mawes, Cury Cross Lanes, Launceston(2), Callington, Bodmin, Padstow, St.Austell, St.Germans, Grampound Road, Camelford, Wadebridge, Treen(arrival backstamp), St.Tudy, Fowey, The Lizard, Long Rock, Perranporth, Looe, Mevagissey, New Bridge, Par Station(2), Penrhyn(2), Washaway & Tregony(backstamp). All different types where duplicated. A super lot (31) {C}	£120
11321		1894-1912 CORNWALL: A small group of mainly 35/36mm radius skeleton postmarks on early 20th century postcards with Gunnislake, Fraddon/Grampound Road, Helston(2 different sizes), Looe xxx?, Liskeard, Launceston, St.Blazey, Tregony/Grampound Road& Ruan High Lanes.Also violet temporary cds cancels for Kellybray/Callington, Coombe & St Michael Penkevil. A super lot for the postal historian (12) {C}	£75
11322		1904-31 CORNWALL: Single circle postmarks on 21 postcards. Many in violet ink, the rest in black. Includes: Marazion, Trebullet, Blisland, Bolinget(2 types), Biscover/Par Station, Ashton, Chapel Amble, Tresillian, Tregeare, Stenalees, Pendogget, Luxulyan, Constantine, Carharak, Canworthy Waters, Box's Shop, Bolventnor, etc. {C}	£75
11323		1905-26 CORNWALL: Skeleton postmarks on 19 postcards including, St Ives, Grampound Road/Tregoney, Lanner, Port Isaac, Penryn, Porthcurno, Padstow/RSO, Par Station, Newquay(2 sizes), Lostwithiel(2), Falmouth, Fowey, Chasewater/Scorrier, Callestick S.O., Cambourne(2), violet Tresillian/Probus S.O. with date at the top(1908), etc. All different. Fine group for the specialist. {C}	£120
11324		c1889/1925 CORNWALL: Single circle postmarks on 40+ mainly postcards & a few covers. From, in no particular order, Gunnislake, Gwelk, Hatt, Grampound Road, Grampound(2 types), Fraddon, Goldsithney, Helston, (2), Ruan High Lanes, Rilla Mill(backstamp), Roche R.S.O., Probus, Redruth, Poundstock/Bude R.S.O., Praze, Port Isaac, Portreath, Porthleven, Porthcurno, Polruan, Polzean/Wadebridge, Ponsanooth, Porkellis, Perranwell Station, Polbathic, Polperro, Penzance, Pelynt, Pendeen, Scorrier, St.Columb Minor, S. Columb, St Columb, St Blazey, St.Cleer, St.Ann's Chapel/Tavistock, St Austell, Hayle(backstamp), Gulval. Mostly good/very good strikes (43) {C}	£130
GREAT BRITAIN - COVERS - QV			
<i>For more lots, please see the GALLERY section at the front of the catalogue</i>			
11325	(ME3)	1840 Mulready 2d Letter Sheet, a contemporary 'Fac-Simile', good quality, unused. {MH} PH Plate 50	£40
11326	1	1840 2d deep full blue, plate 1, IB, mostly good margins on 21 JUN 1841 EL to London, tied by black MANCHESTER FISHTAIL Maltese Cross, tiny nick at bottom of B square (broken 'B' to read as 'R'), some soiling, unfolded, scarce. SG Spec. DS1vi. Cat. £7000 {C} US PH Plate 50	£1335
11327	1	1840 1d intense black, plate 2, lettering unclear, tied to 1841 part EL from Greenock to Musselburgh by 3 strikes of black MC, pressed out vertical fold through adhesive, v.g.u. SG Spec. Ai (1) uc. RARE. Cat. £7000 {C} US9 (image available online only)	£299
11328	2	1840 1d black, plate 6, OJ, 4 good margins, tied to 1841 (4 Feb) EL from WORCESTER to BEWDLEY by red MC, vertical filing creases. Cat. £775 {C} US6 (image available online only)	£154
11329	3	1840 1d greyish black, plate 11, AF, 4 tiny margins on small 1841 (14 April) cover to Whitchurch, tied by neat black MC, intact rear flap with nice receiving cds and unclear originating cds. RARE. RPS Cert. (1986). Cat. £16000 {C} US PH Plate 50	£6008
11330	ME2	1840 Mulready 1d envelope, Forme 4, Stereo A179, addressed to Bank of England, slight crumpling/creasing, good used. Cat. £550 {C} PH Plate 50	£140
11331	ME2	1840 Mulready 1d envelope, Forme 1, Stereo A138, used from Treasury Office to PERTH on 24th June (arrival backstamp 26 June), back flap torn/seal missing, decent appearance. Cat. £550 {C} PH Plate 50	£160

Lot No	Cat No	Description	Estimate
Great Britain - Covers - QV - continued			
11332	8	1841 1d red-brown, plate 28, DB, 4 tiny to large margins just tied to small cover to BOLTON by distinctive MANCHESTER MALTESE CROSS, work seal removed on opening. Scarce. Cat. £1100 {C} US3 (image available online only)	£245
11333	8a	1841 1d red-brown on very blue paper, CI, 2 x tiny margins, stuck onto small white envelope with embossed Crown in wreath over FREE, fine unused no gum. Cat. £700 {MH} PH Plate 50	£65
11334	8	1843 EL from York to ROTHERHAM, franked 1d red-brown, GD, 4 decent margins, tied by distinctive black MC, pre-application diagonal corner crease, some light age spots. RARE. SG Spec. B1 (1) tam. Cat. £2500 {C} US9 (image available online only)	£143
11335	8m	1843 EL from County Fire Office (printed address) in London to similar in Liverpool, franked 1d red, RG, 4 small margins, tied by NUMBER 8 IN CROSS, fine and scarce. Cat. £450 {C} US5 (image available online only)	£124
11336		1843-53 CORNWALL: 1d red imperfs & 1d red stars on 22 covers bearing Cornish postal markings. Includes Week St Mary, Stratton (both these are UDC, Falmouth in blue green & another in red, Bodmin (in red & also in black with sideways check letter 'A' at base), Helston, fowey(in red), Hayle, St.Agnes, Alternan(UDC), lostwithiel(blue), Launceston, Penzance. St.Columb (in red-orange), Grampound, Liskeard, Camborne,Some cover faults, mainly good strikes. (22). {C}	£80
11337	54	1847 1s pale green, Die 2, 2 margins, lightly cancelled, tied to small neat EL to NEW YORK by curved red PAID, no indication of year in contents and no back-stamps, attractive. Cat. £1900 {C} US6 (image available online only)	£166
11338		1850-63 CORNWALL: QV 1d red covers with a fine range of Cornish postal markings, includes the following UNDATED CIRCLES: South Petherwin, St.Teath(red), Ruan High(?) Lanes, North Hill, Mean Heniot, Leland, Chapel Amble, Boyeton, Boscovey, St.Ives, Sand Place(poor strike), Alternan. Then a similar number of town & village cds backstamps. Adhesives have barred numeral cancels, a couple - Falmout & Truro have duplex cancels. An important group for the Cornwall collector (25) {C} ..	£120
11339		1851-1901 CORNWALL: QV period covers with a wide range of Cornish cancels or backstamps. Includes St Issey, St Austell on cover with 2d blue plate 9, Flushing(backstamp), Boscastle, Mannan Smith (blue uds backstamp, Ruan High Lanes (B/s), St.Columb(b/s), several Launceston duplex cancels or backstamps, Roche, Egloskerry(sq circle as backstamo), several other St Austell. Fowey, Grampound Road, Truro, St Keverne, Callington, Delabole, Stratton(3 types), Stoke Climsland, St.Miniver, etc. (38 + one telegram) {C}	£140
11340	17	1854 small Crown perf 16 1d red-brown, GROSSLY MISPLACED PERFS to bottom so that POSTAGE is omitted and marginal inscription "(rem)ove the cement" appears, tied to cover by '73' duplex, which (faults) adheres at top to portion of album page. Unusual. {C} PH Plate 50	£45
11341	(17)	1854-57 small Crown perf 16 1d plum, plate 198, EF, recut frame at right, tied to 1855 local London legal EL by '78' numeral cancel, lightly toned perfs, horizontal fold and part of back flap missing. RARE. SG Spec. C1 (4). Cat. £1100 off-cover. {C} US9 (image available online only)	£186
11342	24	1854-57 small Crown perf 14 1d pale red-brown, Die 2, OH (?), off-centre to bottom, on 1855 Entire from London to Teignmouth, light horizontal fold, clean. Cat. £125 {C} US3	£25
11343	22	1856 Entire from London to Carlisle franked small Crown perf 16 1d red-brown Die 1 (2, lettered DF and EF), roughly opened, horizontal filing crease. Scarce. Cat. £280 {C} US8 (image available online only)	£23
11344	85	1864 cover from MANCHESTER to SWITZERLAND, franked 6d lilac with hair lines (no line in NW corner), TC, old Sellotape marks on front, numerous backstamps on reverse incl. Swiss AMBULANT CIRCULAIRE. Cat. £350 {C} US2 (image available online only)	£68
11345		1864-79 CORNWALL: 1d red plates on 20 covers twelve of which bear just the town numeral barred cancel on the adhesive, includes St.Ives, Stratton, Launceston, St.Germans, Grampound Road, Helston, Penryn, Fowey, Boscastle, etc. Duplex cancels include Reruth, Launceston, Truro, Liskeard, Bodmin & Hayle with some duplicates or different types. Mainly very fine (20) {C}	£60
11346	92	1865 3d rose, plate 4, EL, on 1866 mourning cover from DEVONPORT to Viscount Sidmouth in BRUSSELS, fine. Cat. £500 {U} US2 (image available online only)	£84
11347	97	1865 6d lilac, plate 5, horizontal pair, MA-MB, on 1867 cover (back flap partially missing) from EDINBURGH to NEW YORK, personal letter enclosed (slightly foreshortened), small area missing at top, o/wise very fine appearance. Cat. £365 {C} US2 (image available online only) ...	£68
11348	97	1867 6d lilac, plate 6, HF, on 16th Oct Entire from LONDON to GENES in France, horizontal fold, attractive. Cat. pro rata for this plate. {C} US2 (image available online only)	£63
11349	97	1867 (21 Oct) Entire from LIVERPOOL to HAMBURG franked 6d lilac, plate 6 (RC, centred to NE), attractive. Cat. pro rata for this plate £400. {C} US2 (image available online only)	£68
11350		1966-74 Loose coln of mostly illu FDC, RM, Philart,etc, defins, commems in singles & sets, some special events, typed addresses, good range though a little scruffy in places. (110) {C} US	£44
GREAT BRITAIN - COVERS - KGV			
11351		CORNWALL: A range of useful town/village cancels or backstamps on 23 covers or cards, includes St Day, Luxulian, Gorran, Cawsand, Constantine, Crown Town/Helston, Zennor, Withiel, Blisland, Breage, Cadgwith, Stithians, St.Tudy, St Teath, Madron, St Kew Higway/Wadebridge RSO, etc. Very scarce group (23) {C}	£75
11352	430	1924 Wembley 1d on real photo p/card (London, Trafalgar Square etc.), with special Exhibition machine cancel of May 2nd, some lightly toned perfs. {C} US	£28
11353	430	1924 Wembley 1d on real photo p/card (Nigeria-Yoruba Fetish Figures), with special Exhibition machine cancel of May 3rd, addressed to Mr. Walter Scott Junior in Edinburgh! {C} US (image available online only)	£34

Lot No	Cat No	Description	Estimate	Lot No	Cat No	Description	Estimate
Great Britain - Covers - KGV - continued				Great Britain - Covers - KGV - continued			
11354	430-1	1924 Wembley 1d and 1½d on separate covers, with special Exhibition machine cancels of Apr 30 and Apr 25 respectively, fold on latter. {C} US	£38	11381		1951 'Festival' high values 2s.6d to £1, Festival of Britain 2½d & 4d, and 5 low values colour change ½d to 2½d on plain brown (registered 'OXTED') cover with FDI 3rd May 1951, cancelled with 'OXTED' cds. Neatly written address. Retail price c£300 {C} PH Plate 56	£180
11355	432	1925 Wembley 1d on Exhibition p/card (Canadian Pavilion by Night), special machine cancel of July 3rd. {C} US	£38	11382		1951 'Festival' high values. 2s.6d to £1 on illustrated FDC with 'BATTERSEA' cds and slogan cancel for 3rd May 1951. Very fine cover. Retail price c£900. {C} PH Plate 52	£550
11356	432	1925 Wembley 1d on Exhibition p/card (New Zealand Pavilion), special machine cancel of July 18th. {C} US	£38	11383		1951 Definitive colour change, ½d to 2½d on illustrated Festival of Britain cover, cancelled 'KING'S ESTATE, WALLESEND, NTHBD' on FDI 3rd May 1951. Registered 'WALLESEND 5'. Retail price £157 in 2017. {C} PH Plate 53	£75
11357	434-7	1929 PUC set to 2½d on Official Congress envelope, special PUC handstamps, used to PARIS, fine. RARE. Cat. £1500 Booth (2009) {C} US7 (image available online only)	£460	11384		1951 Festival of Britain, low values - set of 2v on illustrated cover, wavy line cds 'BATTERSEA SW11' on FDI 3rd May 1951. Addressed to Buffalo USA, received 'BUFFALO N.Y.' on 21st May 1951, typed address crossed through 'not here' with additional written address. Cover specialist cat value £60. {C}	£30
11358	453-6	1935 Silver Jubilee on faked Westminster Stamp Co. illust. FDC, fine and attractive. {F} US (image available online only)	£58	GREAT BRITAIN - COVERS - QEII			
11359		1945 Liberation and 1948 Olympics on illust. FDCs, special appropriate slogan postmarks, typed addresses. Cat. £85 {C} US4	£19	11385		£5 Sapphire blue high value on Buckingham cover with special handstamp for 'LONDON SW1' on FDI 6th February 2017. Unaddressed. Retail price c£20. {C}	£12
GREAT BRITAIN - COVERS - KEVIII				11386		1935 Silver Jubilee on faked WESTMINSTER STAMP Co. illust. FDC, forged LONDON SW, cancels, fine and attractive. {F} US (image available online only)	£58
11360		1903-11 CORNWALL: A small group of 28 covers & mainly cards with many single circle town/village cancels. Includes Helston(skeleton cds 1903), St Ives (duplex), Trewdon (violet), St Agnes/Scilly(1903), Nanpean, St Just, a few St Austell, Chacewater, Connor Downs, Railway Terrace/Daril/Liskeard, Antony, Buryas Bridge, Callestick S.O., Camborne M.O. & S.B., Camborne, Craffhole/St.Germans.S.O., Davidstow, Delabole, Fowey R.S.O., Summercourt, St Stephen, Newlyn East, St.Keyne, St.Merryn/Padstow/R.S.O. etc. A very scarce little group{C}	£110	11387		1948 Channel Islands Liberation - set of 2v on matching plain brown envelope (one value onn each) with slogan postmark 'BRITISH INDUSTRIES FAIR MAY 3rd to 14th 1948, LONDON & BIRMINGHAM' on FDI 'Cardiff, 10th May 1948. Neatly written address Cover specialist cat value £35. {C}	£15
GREAT BRITAIN - COVERS - KGV				11388		1951 Festival 2½d and 4d, 1953 Coronation and 1957 Scouts (unaddressed) on illust. FDCs, typed addresses. Cat. £140 {C} US	£48
11361		1937 Coronation of KGV - illustrated cover with Coronation stamp & ½d green (KEVIII) with cds 'HIGHLAND T.P.O.' on FDI 13th May 1937. Written address and neatly opened at left. {C}	£25	11389		1952-54 Definitives on 3 plain covers: 5th December 1952 - 1½d & 2½d (opened at base); 6th July 1953 - 5d, 7d & 1s; 18th January 1954 - 3d, 6d & 7d. All cancelled on FDI at 'CHESHAM AND AMERSHAM, BUCKS'. Typed address (1952 & 1953), written address (1954). Cover specialist cat val £60. {C}	£25
11362		1937 First 4 low values issued on FDI 10th May 1937 on illustrated (Coronation) cover with typed address and cancelled with 'REGISTERED NEWPORT MON'. With 'Atlantic Coast Air Services, Half Penny' label cancelled 'BARNSTAPLE, LUNDY ISLAND' on 11th May 1937, backstamped 'BARNSTAPLE DEVON' on 11th May 1937. Also with ½ puffin red, cancelled 'LUNDY / MY 14 37 / LUNDY'. Unusual. {C}	£35	11390	515/31	1952-54 Tudor set to 1s6d (ex. 1½d and 2½d) on 5 neat plain FDCs, all to same addressee and cancelled at FORT BLOCKHOUSE GOSPORT, neat hand-written (one typed) addresses. Fine. {C} US	£48
11363	461	1937 Coronation on clean illust. FDC, printed address, v. fine. Cat. £35 {C} US	£20	11391	517/31	1952-54 Tudor 1½d to 1s6d eleven values on 4 plain FDCs, plus 6d and 7d on 1958 Crown 4½d in blocks of 4 on plain FDCs, all except for one to same addressee, mostly typed addresses, fine. {C} US	£44
11364	462-75	1937-47 KGV Definitives set except missing 8d u.m. Cat. £38 {UM} US3	£12	11392	526-8	1952-54 (8 Feb 54) Tudor 9d, 10d and 11d on single illust. FDC, BRIGHTON & HOVE machine cancel, typed address. Scarce. Cat. £250 {C} US7 (image available online only)	£66
11365		1940 Centenary, 1946 Peace, 1948 RSW 2½d, Channel Is. Liberation and 1949 UPU on illust. FDCs, typed/printed addresses. {C} US	£77	11393		1953 Coronation - set of 4v on plain brown envelope cds 'HOUSE OF COMMONS' on FDI 3rd June 1953. Neatly typed (company) address and carefully opened at left edge. Cover specialist cat value £50. {C}	£25
11366		1940 Centenary of First Adhesive Postage Stamp - set of 6v on plain cover, cds 'DOWN SPECUIAL T.P.O.' on FDI 6th May 1940. Small spot on front and opened at base. {C}	£20	11394		1953 Queen Elizabeths' Coronation - full set (1s.3d & 1s.6d in vertical pairs) on Art Craft cover with cds 'CHESHAM AND AMERSHAM, BUCKS' on FDI '1.30PM 3rd June 1953'. Addressed label, cover has appearance of ageing. {C}	£20
11367		1940 Postage Stamp Centenary - set of 6v on illustrated cover, special handstamp 'ADHESIVE STAMP CENTENARY, BOURNEMOUTH' on FDI 6th May 1940. Handwritten address. Creased. Cover specialist cat value £50. {C}	£15	11395		1953 Coronation - set of 4v (2 horizontal, 2 vertical) on illustrated cover, slogan postmark 'LONG LIVE THE QUEEN' with cds for 'HOLLOWAY S.O. N7' on FDI 3rd June 1953. Handwritten address. Few surface marks. Cover specialist cat value £65. {C}	£20
11368		1940 Centenary of First Adhesive Postage Stamp - 1d red on illustrated cover, handstamp 'STAMP CENTENARY (RED CROSS) EXHIBITION, LONDON' on FDI 6th May 1940. Neatly typed address. A few light surface marks. Cover specialist cat value £60. {C}	£25	11396		1953 Coronation - set of 4v on illustrated registered cover, cds 'GRESHAM HOUSE B.O. EC2' on FDI 3rd June 1953. Handwritten address. A few surface marks. Cover specialist cat value £30. {C}	£15
11369		1941-51 Mint sets: 1941-42 definitive set upright wmk complete, 2½d inv wmk; 1950-52 colour change set of 6v wmk upright & sideways complete; 1937 Coronation; 1940 Centenary; 1946 Victory; 1948 Channel Is Liberation; 1948 Olympic Games; 1949 UPU; 1951 Festival of Britain. Total of 38 stamps in mounts on album pages. Cat. £36 {UM} US4	£12	11397		1953 Coronation - set of 4v on illustrated registered cover, cds 'WATERLOO STATION B.O. SE1' on FDI 3rd June 1953. Handwritten address to USA (received 5th June 1953). A few surface marks. Retail price c£50. {C}	£20
11370		1943 GVI 2½d pale ultra x 2 & ½d pale green OHMS registered cover Field Post Office 229 28 Feb 1943 cds cancels. OHMS economy reuse label addressed to OIC Central Clearing House St Pitroc Hotel Ilfracombe. Registration label without office name. Nice clean cover. {C} US4	£18	11398		1953 Coronation - set of 4v on illustrated cover, slogan postmark 'LONG LIVE THE QUEEN' with cds for IPSWICH on FDI 3rd June 1953. Typed address. Couple of h/r on reverse. Cover specialist cat value £65. {C} US	£30
11371		1946 Victory - set of 2v on illustrated cover (Forces Personnel), slogan postmark 'DON'T WASTE BREAD, OTHERS NEED IT', cds 'EDINBURGH' on FDI 11th June 1946. Superb condition neat address and reasonably clear postmark. Retail price c£49. {C}	£25	11399	532-5	1953 Coronation on illust. FDC Art Craft FDC to USA (typed address) plus 2 different Coronation postcards, one with 2½d cancelled on obverse and one commercially used in USA. {C} US3	£25
11372		1946 Victory - set of 2v on illustrated cover, slogan postmark 'DON'T WASTE BREAD - OTHERS NEED IT' on FDI 11th June 1946 (Kensington W8). Typed address to South Africa. Minor creasing. Cover specialist cat value £85. {C}	£35	11400	532-5	1953 Coronation on illust. reg. FDC (BPA/PTS), handstamped address, handwritten name, fine unopened. Cat. £75 {C} US4	£15
11373	491-2	1946 Peace blocks of 4 on reverse of white reg. 'Geniality illust. FDC, typed address, used from London to USA. Cat. £65 {C} US7 (B)	£15	11401		1954 8½d Registered Printed Postal Stationery Envelope, cds 'RYTON-ON-DUNSMORE' on FDI 29th November 1954. Addressed to Chief Inspector at Police College. With 'Souvenir First Day Cover' cachet. Unopened. Retail price c£60. {C}	£36
11374	493-4	1948 RSW on separate matching illust. FDCs, printed addresses (J. Sanders, Southampton), fine. Scarce. Cat. £425 {C} US (image available online only)	£336	11402		1955 2s.6d & 5s on registered plain cover with cds for 'BROMPTON ROAD P.O. SW7' for 23rd September 1955 (unusually with year date '55' inverted). Addressed in ink to S.Rhodesia and registered at London SW12. Backstamp 'Salisbury, S.Rhodesia, 28th September 1955'. Retail price c£75. {C}	£40
11375	494	1948 West Ealing Broadway 21 May 1948 registered airmail cover to Nairobi with Silver Wedding £1- & C/Isles Liberation pair x 2 of each. Each tied with very fine cds cancels. Nairobi receiving 25 May 48 on reverse. A little soiled left side & some wrinkling. Scarce commercial use. {C}	£35	11403		1955 2s.6d black-brown on Air Mail envelope addressed to USA. Cancelled on FDI with CDS for 23rd September 1955 at 'LONDON SW1' and slogan 'Civil Defence / Join Now'. Envelope neatly opened at top and 'FDC' in manuscript (pen) at bottom left. Retail price c£75. {C}	£40
11376	495-506	1948 Olympics (with Games Slogan cancel, some toned perfs) and 1949 UPU (roughly opened) on illust. FDCs, handstamped/typed addresses. Cat. £130 {C} US	£27	11404		1955 Registered letters with 2s.6d and 5s on separate covers, and 10s & £1 combined on one cover. All cancelled on FDI at 'SIDLEY, BEXHILL ON SEA, SUSSEX' on 23rd September 1955 (2s.6d & 5d) and 1st September 1955 (10s, £1). Also Registered labels for same dates at 'BEXHILL ON SEA SUSSEX'. Neat hand-written addresses on all 3 covers to same recipient. Retail price c£320. {C} PH Plate 52	£210
11377	499-502	1949 UPU on illust. FDC, typed address, fine. Cat. £80 {C} US	£36	11405		1955 10s and £1 Castle High values on plain cover with a 'TEWKESBURY GLOS' cds postmark and wavy line cancellation for FDI, 1st September 1955. Neat, handwritten address. 1st Day Issue in manuscript (pencil) at top left. Small nick in envelope at lower right. Retail price c£250. {C} PH Plate 52	£175
11378		1951 'Festival' high values 2s.6d to £1 and Festival of Britain 2½d & 4d on brown Registered Letter with FDI 3rd May 1951, cancelled with 'LONDON CHIEF OFFICE EC1' cds. Neatly written address. Retail price c£350. {C} PH Plate 52	£210				
11379		1951 Colour change low values ½d to 2½d and Festival of Britain 2½d & 4d on illustrated FDC with 'BATTERSEA' cds and slogan cancel for 3rd May 1951. Label address to USA, envelope opened top and right. Retail value c£200. {C} PH Plate 52	£75				
11380		1951 'Festival' high values 2s.6d to £1 and Festival of Britain 2½d & 4d on plain cover with FDI 3rd May 1951, cancelled with 'OFFICIAL SANDRINGHAM' cds. Typed address. Cover produced after the date of issue. Stamps are genuine, cover is forged. {F}	£25				

Lot No	Cat No	Description	Estimate
		Great Britain - Covers - QEII - continued	
11406		1955 2s.6d & 5s pair of air mail covers, typed address to USA. Cancelled on FDI at 'PORT TALBOT, GLAMORGAN' on 23rd September 1955. Neatly opened along tops of envelopes. Retail price c£125. {MH} PH Plate 52 ..	£80
11407		1957 Scout Jubilee Jamboree - set of 3v on illustrated official FDC, cds 'SUTTON COLDFIELD, WKS' on FDI 9th August 1957. Couple of surface marks and dog-eared corners. Hand-written address. Cover specialist cat val £35. {C}	£15
11408		1957 First day cover with hand written red cachet 'Experimental Graphite lined stamps, Southampton District only. Official day of issue November 19th 57'. ½d to 3d plus 1s.6d (non-graphite) with cds cancellation 'SOUTHAMPTON 2' on 19th November 1957. Hand written address to Australia with air mail label, envelope neatly opened at top. {C}	£35
11409		1957 Pair of matching first day covers for Naphthadag Automatic Sorting Machine, red cachet illustration, ½d to 3d (6v), cds & wavy line cancellation 'SOUTHAMPTON S' on 19th December 1957. Neatly typed address. {C}	£75
11410		1957 Pair of matching first day covers for Naphthadag Automatic Sorting Machine, red cachet illustration, ½d to 3d (6v), cds & wavy line cancellation 'SOUTHAMPTON S' on 19th December 1957. Neatly typed address. With Buckingham covers certificate of authenticity 7th November 2013. Current retail price c£125. {C}	£75
11411		1957 First day cover for 'Naphtha-dag Experiment', red cachet illustration, marginal ½d to 3d (6v), cds cancellation 'SOUTHAMPTON 3' on 19th November 1957. Rubber stamped address. Cachet in blue on reverse 'First Day Cover, Naphthadag Experimental issue, Southampton area only, 19th November 1957'. Stamps not particularly well lined up. {C}	£45
11412		1957 First day cover for 'Naphtha-dag Experiment', red cachet illustration, lower marginal ½d to 3d (6v), cds cancellation 'SOUTHAMPTON 3' on 19th November 1957. Rubber stamped address. Cachet in blue on reverse 'First Day Cover, Naphthadag Experimental issue, Southampton area only, 19th November 1957'. {C} PH Plate 53	£60
11413		1957 Scout Jubilee Jamboree - set of 3v on illustrated cover (Happy Scout), slogan postmark 'WORLD SCOUT JUBILEE JAMBOREE' with cds for 'SUTTON COLDFIELD' on FDI 1st August 1957. Handwritten address. Light creasing at right edge. Retail price c£49. {C}	£20
11414		1957 Scout Jubilee Jamboree - set of 3v on illustrated cover (Scouts from around the World), slogan postmark 'WORLD SCOUT JUBILEE JAMBOREE' with cds for 'SUTTON COLDFIELD' on FDI 1st August 1957. Handwritten address and postcard enclosed. Few surface marks. Cover specialist cat value £35. {C}	£15
11415	557-9	1957 Scouts on illust. FDC, special Scout Jubilee (Sutton Coldfield slogan cancel), neat handwritten address. Cat. £25 {C} US	£17
11416	560	1957 Parliament 4d on illust. FDC, typed address. Scarce. Cat. £150 {C} US	£58
11417		1958 Automatic Letter Facing (ALF & ELSIE) ½d to 3d (6v) on illustrated cover with cds 'SOUTHAMPTON' on 17th March 1958. Neatly written address. {C}	£25
11418		1958 Commonwealth Games - set of 3v on illustrated cover (Athletes), slogan postmark '6th BRITISH & COMMONWEALTH GAMES', cds 'EMPIRE GAMES VILLAGE, BARRY (single ring) on FDI 18th July 1958. Superb condition neat handwritten address. Cover specialist cat value £90. {C}	£45
11419		1958 Commonwealth Games - 6d on illustrated cover (City Hall Cardiff), single ring postmark 'EMPIRE GAMES VILLAGE, BARRY' on 18th July 1958. Handwritten address. Aged appearance. Cover specialist cat value £90. {C}	£20
11420		1958 Commonwealth Games - set of 3v on illustrated cover (City Hall Cardiff), slogan postmark 'With BRITISH EMPIRE & COMMONWEALTH GAMES' with cds for 'CARDIFF' on 18th July 1958. Typed address. Creased SW corner. Retail price c£60. {C}	£20
11421		1958 Commonwealth Games - set of 3v on illustrated, registered, cover (Athletes), hooded postmark 'REGISTERED, EMPIRE GAMES VILLAGE, BARRY' on 19th July 1958 (not FDI). Handwritten address. Opened at top and aged appearance. Cover specialist cat value for FDI cancellation £300. {C}	£30
11422	567-9	1958 Games on illust. FDC, special Games slogan cancel, neat stamped address, fine. Cat. £75 {C} US	£44
11423		1959 Pair of matching first day covers for Phosphor Graphite Sorting Machine, turquoise cachet illustration, ½d to 4½d (8v), cds & wavy line cancellation 'SOUTHAMPTON S' on 18th November 1959. Retail price c£135. Neatly typed address, some light marks on covers. {C}	£75
11424		1959 Pair of matching first day covers for Phosphor Graphite Sorting Machine, turquoise cachet illustration, ½d to 4½d (8v), cds & wavy line cancellation 'SOUTHAMPTON S' on 18th November 1959. Retail price c£135. Neatly typed address. {C}	£90
11425		1960 General Letter Office -3d (single value) on Newlands Road Philatelic Society illustrated cover with slogan postmark 'INTERNATIONAL POSTAL CONFERENCE, EASTBOURNE' on FDI 7th July 1960. Handwritten address. Cover specialist cat value £200. {C} (image available online only)	£75
11426		1960 General Letter Office -set of 2v on ail mail cover to Canada, slogan postmark 'INTERNATIONAL POSTAL CONFERENCE, EASTBOURNE' on FDI 7th July 1960. Typed address. Neatly opened at base. Cover specialist cat value £50. {C}	£20
11427		1960 Pair of matching first day covers for Phosphor Line Sorting Machine, blue cachet illustration, ½d to 1s.3d (9v), cds & wavy line cancellation 'SOUTHAMPTON S' on 6th July 1960. Neatly typed address. Light corner bend on one cover. Retail price c£200. {C} PH Plate 53	£95
11428		1960 Sir Winston Churchill - set of 2v (phosphor) on illustrated cover, ordinary FDI postmark 'BLADON, OXFORD' (Churchill buried at Bladon) on FDI 8th July 1965. Small pre-printed address. Cover specialist cat value £30. {C}	£15

Lot No	Cat No	Description	Estimate
		Great Britain - Covers - QEII - continued	
11429		1960 The General Letter Office - 3d & 1s.3d, each stamp on separate plain covers, slogan postmark 'INTERNATIONAL POSTAL CONFERENCE, EASTBOURNE' on FDI 7th July 1960. Handwritten address, opened along top edge. Cover specialist cat value £50. {C}	£15
11430		1960 The General Letter Office - set of 2v on illustrated cover, slogan postmark 'INTERNATIONAL POSTAL CONFERENCE, EASTBOURNE' on FDI 7th July 1960. Air Mail label, typed address to Indiana USA. Some minor creasing along right edge. Cover specialist cat value £200. {C} (image available online only)	£75
11431		1960 The General Letter Office - set of 2v on illustrated cover (Act of Parliament), Express Delivery label, with cds 'LOMBARD STREET EC3' on FDI 7th July 1960. Typed address. Retail price c£30. {C}	£15
11432	621	1960 Europa 6d on illust. FDC, scarce Express Good Wishes by Greetings Telegrams slogan cancel, handstamped address. Cat. £200 for full set. (Bradbury 2013). {C} US7	£17
11433		1961 Parliamentary Conference - set of 2v on illustrated cover, cds & slogan 'LONDON SW1' & COMMONWEALTH PARLIAMENTARY CONFERENCE 25-30 SEPTEMBER 1961'. Typed address to Stanley Gibbons. Cover specialist cat value £65. {C}	£30
11434		1961 Europa - set of 2v on illustrated official cover, special handstamp 'STAMPEX, CENTRAL HALL, WESTMINSTER LONDON S.W.1.' on March 17th 1961. NW dog-eared corner and slightly grubby around the edges. {C}	£12
11435		1961 Parliament - set of 2v (one of each) on pair of matching illustrated covers (Parliament & Regalia), slogan postmark 'COMMONWEALTH PARLIAMENTARY CONFERENCE', with cds for 'LONDON SW1' on FDI 25th September 1961. Typed address. Creased corners. Retail price c£50. {C}	£15
11436	626-30	1961 CEPT and Parliament on illust. FDCs, each with TORQUAY and LONDON special slogan cancel respectively, typed addresses, very fine. Cat. £90 (Bradbury 2013). {C} US7	£22
11437	629-30	1961 Parliament set on illust. FDC, two different designs, neat handwritten addresses. Cat. £50 {C} US	£27
11438		1962 National Productivity Year - set of 3v (non phosphor) on NPY Souvenir cover with wavy line cancellation on FDI, cds 'Bromley & Beckenham, Kent, 14th November 1962'. Handwritten address. Cover specialist cat value £50. {C}	£25
11439		1962 National Productivity Year - set of 3v (non phosphor) on plain cover with slogan postmark 'NATIONAL PRODUCTIVITY YEAR NOVEMBER 1962-63' on FDI, cds 'Blackburn & Accrington, 14th November 1962'. Typed address, neatly opened at top. Cover specialist cat value £75. {C}	£35
11440		1962 National Productivity Year - set of 3v (non phosphor) on illustrated cover (NPY Logo), cds 'CHARING CROSS, B.O. WC2' on FDI 14th November 1962. Handwritten address and Express Delivery label. Some surface marks. Cover specialist cat value £50. {C}	£20
11441		1963 Red Cross Centenary - set of 3v (non phosphor) on plain cover with slogan postmark '1863 RED CROSS CENTENARY, A CENTURY OF SERVICE 1963' on FDI, cds 'London W1, 15th August 1963'. Handwritten address, opened at left. Cover specialist cat value £70. {C}	£25
11442		1963 Red Cross Centenary - set of 3v (non phosphor) on plain cover with slogan postmark 'BOURNEMOUTH, THE RESORT FOR SUN, SEA, SNADS & GLORIOUS GARDENS' on FDI, cds 'Bournemouth - Poole, 15th August 1963'. Typed address. Cover specialist cat value £40. {C}	£20
11443		1963 Nature Week & Paris Postal Conference on single air mail cover to Canada. Single values plus additional 4½d Nature Week for 1s.5½d postage. Slogan postmark 'SOUTHAMPTON T - wavy line cancel. Neatly opened at top. Cover specialist cat val £80 for separate covers. {C}	£25
11444		1963 Paris Postal Conference - 6d, both non phosphor and phosphor on plain cover with slogan postmark 'FIRST DAY OF ISSUE' on FDI, cds 'London SW1, 7th May 1963'. Handwritten address, neatly opened at top. Cover specialist cat value £50. {C}	£25
11445		1963 Freedom From Hunger - set of 2v (non-phosphor) on plain cover, cds 'RINGFORD, CASTLE DOUGLAS' on FDI 21st March 1963. Written address, pencil annotation on front. Cover specialist cat val £35. {C}	£15
11446		1963 Freedom From Hunger - set of 2v (non-phosphor) on plain cover, slogan postmark 'LONDON W.1. FREEDOM FROM HUNGER WEEK 17-24 MARCH 1963' on FDI 21st March 1963. Typed address, envelope with light marks at edges. Cover specialist cat val £45. {C}	£22
11447		1963 Freedom From Hunger - set of 2v (non-phosphor) on official STAMPEX 1963 cover, slogan postmark 'LONDON W.1. FREEDOM FROM HUNGER WEEK 17-24 MARCH 1963' on FDI 21st March 1963. Handwritten address, light creasing at RHS and NW corner. Cover specialist cat val £40. {C}	£15
11448		1963 Lifeboat Conference - set of 3v on illustrated cover, slogan postmark 'NORWICH, NORFOLK, Norwich Addresses Need Postal Codes', FDI 31st May 1963. Light crease at LHS. Written address. Cover specialist cat val £30. {C}	£12
11449		1963 Red Cross Centenary - set of 3v (non phosphor) on illustrated cover with slogan postmark 'FIRST DAY OF ISSUE' on FDI, cds 'London SW1, 15th August 1963'. Address label. Cover specialist cat value £40. {C}	£20
11450		1963 Paris Postal Conference - 6d (non phosphor) on illustrated cover (IPCA), slogan postmark 'HAVE YOU TAKEN OUT YOUR LICENCE FOR RADIO - TV?' on FDI 7th May 1963. Handwritten address. Retail price c£30. {C}	£15
11451		1963 Paris Postal Conference - 6d (non phosphor) on plain cover, slogan postmark 'NORWICH ADDRESSES NEED POST CODES' on FDI 7th May 1963. Handwritten address. Cover specialist cat value £300 for illustrated cover. {C}	£30
11452		1963 Paris Postal Conference - 6d (non phosphor) on illustrated cover (ICPA), special handstamp 'POST OFFICE TRICENTENARY, DOVER PACKET SERVICE', on FDI 7th May 1963. Handwritten address. Cover specialist cat value £30. {C}	£15
11453		1963 Commonwealth Cable - both 1s.6d non-phosphor and phosphor on illustrated cover (HMTS Monarch), cds 'TOTTON, SOUTHAMPTON' on FDI 3rd December 1963. Couple of surface marks. Typed address. Retail price c£60. {C}	£30

Lot No	Cat No	Description	Estimate	Lot No	Cat No	Description	Estimate
		Great Britain - Covers - QEII - continued				Great Britain - Covers - QEII - continued	
11454		1963 Lifeboat Conference - set of 3v (non phosphor) on illustrated cover (ILC), slogan postmark 'INTERNATIONAL LIFEBOAT CONFERENCE, EDINBURGH' with cds on FDI 31st May 1963 for EDINBURGH. Typed address, a few creases at edges. Cover specialist cat value £60. {C}	£15	11477		1965 Battle of Britain - set of 8v (non-phosphor) on 'The London Assurance' sponsored cover with ordinary FDI postmark 'LONDON EC' on 13th September 1965, doubled with 2015 75th Anniv of Battle of Britain set of 6v with special handstamp (RAF Roundel) 'BATTLE OF BRITAIN, BIGGIN HILL, WESTERHAM' on 16th July 2015. Cover specialist cat val £40 for both cancellations. {C}	£20
11455		1963 Red Cross Centenary -3d (non phosphor) on illustrated cover (Nurse above International Red Cross), slogan postmark 'A CENTURY OF SERVICE' with cds on FDI 15th August 1963 for LONDON W1. Handwritten address. Cover specialist cat value £70. {C}	£25	11478		1965 Battle of Britain - set of 8v (phosphor) on illustrated cover with ordinary FDI postmark 'NORWICH, NORFOLK' on 13th September 1965, doubled with 2015 75th Anniv of Battle of Britain set of 6v with special handstamp (RAF Roundel) 'BATTLE OF BRITAIN, BIGGIN HILL, WESTERHAM' on 16th July 2015. Cover specialist cat val £40 for both cancellations. {C}	£20
11456		1963 Commonwealth Cable -1s.6d (non phosphor) on illustrated cover (HMTS Monarch), slogan postmark 'FIRST DAY OF ISSUE' with cds on FDI 3rd December 1963 for 'PHILATELIC BUREU, LONDON EC1'. Handwritten address. Cover specialist cat value £50. {C}	£25	11479		1965 Battle of Britain - set of 8v (non-phosphor) on plain cover with cds postmark 'UXBRIDGE MIDDLESEX' on 13th September 1965, doubled with 2015 75th Anniv of Battle of Britain MS with special handstamp (Spitfires) 'BRITAIN AT WAR, 75th ANNIVERSARY OF THE BATTLE OF BRITAIN, BIGGIN HILL, WESTERHAM' on 16th July 2015. Cover specialist cat val £45 for both cancellations. {C}	£20
11457		1963 Salvation Army -set of 2v (phosphor) on illustrated cover (Centenary of SA), cds 'THORRINGTON, COLCHESTER, ESSEX' on FDI 9th August 1965. Handwritten address. Corner creases. Cover specialist cat value £35. {C}	£15	11480		1965 Sir Winston Churchill - set of 2v (non phosphor) on plain postcard, cds 'HOUSE OF COMMONS' on FDI 8th July 1965. Neat written address. Cover specialist cat value £95. {C}	£45
11458		1963 Lifeboat Conference - set of 3v (non phosphor) on illustrated cover (ILC Edinburgh), cds 'TOTTON SOUTHAMPTON' on FDI 31st May 1963. Handwritten address. Cover specialist cat value £30. {C}	£15	11481		1965 Eyam Plague Tercentenary, Eyam, Sheffield - Wilding 3d on plain envelope, neat typed address, special handstamp cancelled 14th August 1965. {C}	£30
11459		1964 Shakespeare Festival - full set of 5v (non-phosphor) on long Avon Philatelic souvenir cover with special handstamp 'SHAKESPEARES 400th ANNIVERSARY, STRATFORD-UPON-AVON' on FDI 23rd April 1964. Neatly written address. Cover specialist cat val £40. Lightly creased at edges. {C}	£15	11482		1965 Battle of Britain - set of 8v (non phosphor) on air mail cover, handstamp 'FIELD POST OFFICE 136' on FDI 13th September 1965 (9d & 1s.3d in vertical pairs). Doubled with 1st class stamp, special handstamp 'ST PAUL'S CATHEDRAL, LONDON EC' on 7th September 2000. Handwritten address to Sarawak. Light creasing at left. Cover specialist cat value £200. {C} PH Plate 56	£75
11460		1964 Forth Road Bridge -set of 2v (non phosphor) on plain cover with slogan 'MIDLOTHIAN FOR INDUSTRIAL SITES' on FDI, cds 'Edinburgh' 4th September 1964. Handwritten address, opened at left. Includes letter 'This is a real first day cover etc. A few light creases and cut at top left where opened. Cover specialist cat value £140. {C}	£45	11483		1965 UN & International Co-operation Year - set of 2v (non phosphor), cds 'HOUSE OF COMMONS' on FDI 25th October 1965. Handwritten address. Cover specialist cat value £50. {C}	£25
11461		1964 Shakespeare Festival - 3d (single value, non phosphor) on illustrated cover with slogan postmark 'SHAKESPEARE ANNIVERSARY YEAR, STRATFORD UPON AVON' with cds 'Stratford upon Avon' on FDI 23rd April 1964. Doubled with 1st class red with special handstamp 'MEN OF LETTERS, WILLIAM SHAKESPEARE' on 9th March 1999. Handwritten address. A few marks and opened at base. Cover specialist cat value £975. Rare slogan. {C} (image available online only)	£100	11484		1965 Battle of Britain - set of 8v (non-phosphor) on Connoisseur official cover, cds postmark 'BIGGIN HILL, WESTERHAM, KENT' on FDI 13th September 1965. Small pre-printed address. Single brown spot on front. Cover specialist cat value £100. {C}	£45
11462		1964 Forth Road Bridge -set of 2v (non phosphor) on plain cover with slogan 'MIDLOTHIAN FOR INDUSTRIAL SITES' on FDI, cds 'Edinburgh' 4th September 1964. Handwritten address, opened at top. Cover specialist cat value £140. {C}	£45	11485		1965 Post Office Tower - 3d non -phosphor on illustrated cover (Leicester Philatelic Society) special handstamp 'LEICESTER PHILATELIC SOCIETY DIAMOND JUBILEE, LEICESTER' on 8th October 1965. Handwritten address. Lightly creased along top edge. Cover specialist cat value £75. {C}	£25
11463		1964 Forth Road Bridge -set of 2v (non phosphor) on plain cover with slogan 'MIDLOTHIAN FOR INDUSTRIAL SITES' on FDI, cds 'Edinburgh' 4th September 1964. Handwritten address, opened at top. Cover specialist cat value £140. {C}	£45	11486		1965 The Battle of Britain - 4d, 9d & 1s.3d non -phosphor on illustrated cover (RAF STATION, WADDINGTON) cds 'WADDINGTON RAF PO, LINCOLN' on 13th September 1965. Unaddressed. Light corner creases. Cover specialist cat value £200. {C} (image available online only) ..	£60
11464		1964 Shakespeare Festival - both phosphor and non-phosphor sets on official illustrated cover with special handstamp 'SHAKESPEARES 400th ANNIVERSARY, STRATFORD-UPON-AVON' on FDI 23rd April 1964. Unaddressed. Cover specialist cat val £80. {C}	£40	11487		1966 Football World Cup -set of 4 plain covers with slogan postmarks for 'SUNDERLAND CO DURHAM, WORLD CUP SUNDERLAND COMPETITION JULY 13-23' with cds 1 June 1966. Also World Cup Winners special slogan for 'ROKER & SEABURN SUNDERLAND'S TWIN RESORTS' cds 18th August 1966. Addressed label to chemist in Sunderland. 2017 Certificate of Authenticity from Buckingham Covers. Cover specialist cat val £280. {C}	£140
11465		1964 Shakespeare Festival, GPO FDC with rare 2s.6d black shade, possibly from proof sheet, and only issued in Stratford-upon-Avon. Cover has ordinary FDI postmark for STRATFORD-UPON-AVON for 23rd April 1964. Neat, typed address. Slight ageing along top of envelope. Retail price c£200. {C} PH Plate 52	£140	11488		1966 Westminster Abbey - set of 2v on GPO First Day Cover with slogan postmark for 'LONDON SW1, FIRST DAY OF ISSUE WESTMINSTER', FDI 28th February 1966. Neatly typed address to The Dean of Westminster. Cover specialist cat val £160. {C} (image available online only)	£80
11466		1964 Geographical Congress - set of 4v (phosphor) on illustrated cover with slogan postmark for 'SOUTHAMPTON T, Southampton Show July 10 & 11', FDI 1st July 1964. Neat typed address. Cover specialist cat val £75. {C}	£38	11489		1966 Westminster Abbey - set of 2v (non phosphor) & 3d (phosphor) on Westminster Abbey 900 illustrated cover, cds 'LONDON WC' on FDI 28th February 1966. Unaddressed. Cover specialist cat value £50. {C}	£25
11467		1964 Botanical Congress - blocks of 4 of each value on 4 matching illustrated covers (1 block per cover) with cds 'SOUTH EASTERN TPO UP 2' on FDI 5th August 1964. Typed address. {C}	£18	11490		1966 Christmas - set of 2v (non phosphor) on GPO cover, handstamp 'BRITISH FORCECS POSTAL SERVICES 1000' on FDI 1st December 1966. Typed address. Doubled with 20p Muffin the Mule from 1996 Children's TV issue, special handstamp 'BLUE PETER, SHEPHERD'S BUSH, LONDON' on 3rd September 1996. Cover specialist cat value £40. {C}	£20
11468		1964 Geographical Congress - set of 4v (non-phosphor) on plain cover with slogan postmark for 'LONDON SW1, The Country Code LEAVE NO LITTER', FDI 1st July 1964. Hand written address. Minor creasing and dog-eared SE corner. Cover specialist cat val £400. {C} PH Plate 53 ...	£125	11491		1966 900th Anniv of Battle of Hastings - large privately produced card attached to envelope with full set of 9v (phosphor), cds 'HAROLD HILL, ROMFORD, ESSEX' on FDI 14th October 1966. Cachet 'The Doomsday (sic) Book of 1086 states: "Earl Harold held Havering in 1066". Harold Hill was named in honour of King Harold, it lies within the Royal Liberty of Havering and encompasses part of the ancient hunting grounds of the Saxon King'. Excellent condition, unaddressed. Cover specialist cat val £400. {C} PH Plate 55	£225
11469		1964 Shakespeare Festival on pictorial Royal Mail cover with a 'FIELD POST OFFICE 1050' handstamp for FDI, 23rd April 1964. Phosphor cover, unaddressed. 'Ph' in manuscript at LHS. Retail price c£75. {C}	£40	11492		1966 Christmas - set of 2v on Rheindahlen Garrison Stamp Club official cover number 2867, handstamp 'BRITISH STAMP EXHIBITION, BRITISH FORCES 1000 POSTAL SERVICES' on FDI 1st December 1966. Some creasing at top. Typed address. Cover specialist cat value £40. {C}	£20
11470		1964 Shakespeare Festival - set of 5v (non phosphor) on official cover, handstamp 'BRITISH FORCES 1050 POSTAL SERVICES' on FDI 23rd April 1964. Typed address. Cover specialist cat value £65. {C}	£32	11493		1966 Battle of Hastings, set of 8v on Connoisseur cover with cds 'NORMANDY, GUILDFORD, SURREY' on FDI 14th October 1966. Both top corners dog-eared and bend along top of cover. Neatly written address. Cover specialist cat val £400. {C} (image available online only)	£75
11471		1964 Shakespeare Festival on pictorial Royal Mail cover with a 'FIELD POST OFFICE 1050' handstamp for FDI, 23rd April 1964. Non-phosphor, unaddressed. Retail price c£65. {C}	£40	11494		1966 Westminster Abbey - 3d (non phosphor) on illustrated cover with slogan postmark 'WESTMINSTER ABBEY 900th ANNIVERSARY YEAR, cancelled at 'South Kensington SW7' on FDI 28th February 1966. Address label. Couple of small marks and creased NE corner. Cover specialist cat value £150. {C}	£45
11472		1964 Geographical Congress - set of 4v (phosphor) on plain brown envelope with slogan postmark 'GREAT SOUTHAMPTON SHOW', cancelled at 'Southampton' on FDI 1st July 1964. Handwritten address, neatly opened at right. 'Phosphor' written in pencil. Envelope folded vertically in half. Cover specialist cat value £75. {C}	£15	11495		1966 British Landscapes - set of 4v (non phosphor except 4d) on Philart covers (1v per cover), ordinary FDI postmark '4d - LEWES', '6d - COLERAINE', '1s.3d - HARLECH' & '1s.6d - GRANTOWN-ON-SPEY' on FDI 2nd May 1966. Matching stamped addresses. Some creasing on corners. Retail price c£75. {C}	£40
11473		1965 700th Anniv of Parliament - set of 2v (non phosphor) on GPO cover, ordinary cds postmark 'EVESHAM, WORCS' on FDI 19th July 1965. Handwritten address. Cover specialist cat value £55. {C}	£25	11496		1966 British Birds - set of 4v (non phosphor) on GPO cover, ordinary FDI postmark (black ink) 'GPO PHILATELIC BUREAU' on FDI 8th August 1966. Some creasing on corners. Typed address. Cover specialist cat value £30. {C}	£15
11474		1965 700th Anniv of Parliament - set of 2v (non phosphor) on GPO cover, ordinary cds postmark 'EVESHAM, WORCS' on FDI 19th July 1965. Handwritten address, opened at top. Cover specialist cat value £55. {C} ..	£15				
11475		1965 All 9 issues for 1965 on single illustrated cover, all cancelled on FDI. Churchill - Bladon, Oxford; 700th Anniv of Parliament - Evesham, Worcs; Salvation Army - Nottingham; Lister - Stratford-upon Avon; Commonwealth Arts - Stratford-Upon-Avon; Battle of Britain - Birmingham; PO Tower - London WC; UN & Int Co-operation Year - London WC; Int Comms - Birmingham. Individual covers has retail price c£300. {C}	£75				
11476		1965 Sir Winston Churchill - set of 2v (non phosphor) on air mail cover, handstamp 'FIELD POST OFFICE 1005' on FDI 8th July 1965. Handwritten address. Vertical central crease cover strenghtened with card insert. Cover specialist cat value £75. {C}	£30				

Lot No	Cat No	Description	Estimate
Great Britain - Covers - QEII - continued			
11497		1966 British Birds - set of 4v (non phosphor) on GPO cover, ordinary FDI postmark (purple ink) 'GPO PHILATELIC BUREAU' on FDI 8th August 1966. Typed address. Cover specialist cat value £30. {C}	£15
11498		1966 British Technology - set of 4v, non -phosphor, on illustrated cover (Big Ben & Map of UK) ordinary FDI postmark 'MANCHESTER' on 19th September 1966. Typed address. Cover specialist cat value £30. {C}	£15
11499		1966 British Technology - set of 4v (non phosphor) on Stuart cover, ordinary FDI postmark 'LONDON EC' on FDI 19th September 1966. Typed address. Light creasing at right edge. Retail price c£40. {C}	£15
11500		1966 British Technology - set of 4v (non phosphor) on Stuart cover, cds 'COWES, ISLE OF WIGHT' on FDI 19th September 1966. Handwritten address. Couple of surface marks Retail price c£40. {C}	£15
11501		1966 British Technology - set of 4v (non phosphor) on Connoisseur cover (James Bond illustration), ordinary FDI postmark 'CROYDON, SURREY' on FDI 19th September 1966. Handwritten address. Couple of surface marks. Retail price c£35. {C}	£15
11502		1966 Christmas - set of 2v (non phosphor) on Connoisseur cover (Winter Landscape), slogan postmark 'REEDHAM SCHOOL CARING FOR CHILDREN' cds 'LONDON F' on FDI 1st December 1966. Handwritten address. Creased corners. Cover specialist cat value £90. {C}	£35
11503	705-712	1966 Battle of Hastings - full set on GPO cover. Small cds 'GUERNSEY' with FDI 14th October 1966. Neatly typed address (Guernsey). Cover specialist cat val £25. {C}	£12
11504		1967 40th Annv of Post Office Underground Railway - 3 plain covers with different cancellations. 5th December Scientific Discoveries 4d radar screen doubled with 1st class stamp cancelled 'MAIL RAIL MOUNT PLEASANT LONDON EC1' on 15th March 2003; 6th December with 3d Christmas stamp doubled with 1st class stamp cancelled 'MAIL RAIL MOUNT PLEASANT LONDON EC1' on 15th March 2003; 7th December with 3d Christmas stamp. All with cachet 'Special Handstamp, pencil annotations and small address label or printed address. {C}	£30
11505		1967 40th Anniv of Post Office Underground Railway, 3 covers dated 5th, 6th & 7th December 1967, London EC1. All carrying 4d Machin stamps, unaddressed. Current retail price £20 for single addressed cover. {C} US	£40
11506		1967 EFTA - set of 2v (non phosphor) on illustrated cover (hand stamping tools), special handstamp 'RADIATION BIOLOGY CONFERENCE, PORTMERION' on FDI 20th February 1967. Handwritten address. Cover specialist cat value £30. {C}	£15
11507		1967 EFTA - set of 2v (phosphor) on plain cover, slogan postmark 'SHIP EARLY THROUGH THE PORT OF LONDON' on FDI 20th February 1967. Handwritten address, ink has run at some stage. Couple of surface marks. Cover specialist cat value £175. {C} (image available online only) ..	£75
11508		1967 Christmas - 3d value on New Life Souvenir postcard (15½mm x 9mm), slogan postmark 'FIRST EVER CHRISTMAS PRESENT - GOD GAVE HIS SON' with cds 'COLERAINE, LONDONDERRY' on FDI 27th November 1967. Typed address. NW corner creased. Cover specialist cat value £450. {C} (image available online only)	£175
11509		1967 Painting - set of 3v on 3 Cameo postcards depicting the stamps, special handstamps on face 'ART ON STAMPS EXHIBITION, STRAND, LONDON, WC2' on FDI 10th July 1967. Small address label on reverse. Retail price c£60. {C}	£30
11510		1967 EFTA - set of 2v on GPO cover with slogan postmark 'ARE YOU UNDER INSURED?', cancelled at 'Stockwell SW9' on FDI 20th February 1967. Handwritten address, neatly opened at top. Couple of small marks. Cover specialist cat value £50. {C}	£15
11511		1967 Christmas - 3d value on New Life Souvenir postcard (17mm x 10½mm), slogan postmark 'FIRST EVER CHRISTMAS PRESENT - GOD GAVE HIS SON' with cds 'COLERAINE, LONDONDERRY' on FDI 27th November 1967. Typed address. NW & NE corners creased. Cover specialist cat value £450. {C} (image available online only)	£150
11512		1967 Sir Francis Chichester - 1s.9d on Stuart cover, slogan postmark 'SHIP THROUGH THE PORT OF LONDON' with cds on FDI 28th July 1967. Handwritten address. Few light surface marks and light creasing. Cover specialist cat value £150. {C}	£45
11513		1967 Bisected 1½d green on illustrated cover. Illegal postage rate (¾d!), machine cancelled 'East Dulwich SE22' on 6th June 1967. Clean cover, unaddressed. Unusual. {C}	£20
11514		1967 Christmas - set of 3 on Philart cover (Raphael: The Madonna of the Chair), double-dated cds 'BETHLEHEM, LLANDEILO' on FDI 18th October 1967 (4d) & 27th November 1987 (3d & 1s.6d). Erased pencil address. Cover specialist cat value £65. {C}	£30
11515		1967-69 Pre-decimal Machins combined on plain cover: 4d, 1s, 1/9d 'HORLEY RD, REDHILL, SURREY' 5th July '67; 3d, 9d, 1/6d 'BRIGHTON, SUSSEX' 8th August '67; ½d, 1d, 2d, 6d 'BRIGHTON, SUSSEX' 5th Feb '68; 5d, 7d, 8d, 10d 'BRIGHTON, SUSSEX' 1st July '68; 2/6d, 5s, 10s, £1 'BRIGHTON, SUSSEX' 5th March '69. Unaddressed. {C}	£15
11516		1968 British Anniversaries - set of 4v, on Air Mail cover, handstamp 'FIELD POST OFFICE 801' on FDI 29th May 1968. Typed address. Cover specialist cat value £50. {C}	£25
11517		1968 2s.6d black-brown on chalky paper on a Stuart illustrated first day cover, with label address. Counter date stamp for 'HOUNDSDITCH P.O. E.C.3' for 4th June 1968. Some discolouration along perf tips and slight foxing at top of envelope. Retail price c£300. {C} PH Plate 52	£180
11518		1968 2s.6d black-brown on chalky paper on a Connoisseur illustrated first day cover, with stamped address. Counter date stamp for 'HOUNDSDITCH P.O. E.C.3' for 4th June 1968. With additional 6d purple and 'coated' in manuscript (pencil) above 2s.6d stamp. Retail price c£400. {C} PH Plate 52	£280
11519		1968 British Anniversaries - 4 matching plain covers with one stamp from the set on each cover, cds 'HOUSE OF COMMONS' on FDI 29th May 1968. Typed address. Cover specialist cat value £45 (for single cover). {C}	£20
11520		1968 British Bridges - 9d Aberfeldy Bridge on plain envelope, slogan postmark 'ABERFELDY PERTSHIRE, FIRST DAY OF ISSUE' on FDI 29th April 1968. Neatly typed address. Cover specialist cat val £40. {C}	£20

Lot No	Cat No	Description	Estimate
Great Britain - Covers - QEII - continued			
11521		1968 British Bridges - 9d Aberfeldy Bridge on plain envelope, slogan postmark 'ABERFELDY PERTSHIRE, FIRST DAY OF ISSUE' on FDI 29th April 1968. Neatly typed address. Cover specialist cat val £40. {C}	£20
11522		1968 British Bridges - 1s.6d Menai Bridge on plain envelope, slogan postmark 'MENAI BRIDGE, ANGLESEY, FIRST DAY OF ISSUE' on FDI 29th April 1968. Neatly typed address. Cover specialist cat val £40. {C}	£20
11523		1968 British Bridges - 9d Aberfeldy Bridge on GPO FDC, slogan postmark 'ABERFELDY PERTSHIRE, FIRST DAY OF ISSUE' on FDI 29th April 1968. Neatly typed address. Cover specialist cat val £40. {C}	£20
11524		1968 British Bridges - set of 4v on Connoisseur cover, slogan postmark 'MENAI BRIDGE, FIRST DAY OF ISSUE' on FDI 29th April 1968. Unaddressed. Cover specialist cat val £80. {C}	£20
11525		1968 British Bridges - set of 4v on plain paper with cds for 'ABERFELDY, PERTSHIRE' (featured on 9d value) on FDI 29th April 1968. Rubber stamped address at SE corner. Retail price for relevant cover c£175. {C} ..	£50
11526		1968 British Bridges - set of 4v on plain paper with cds for 'MENAI BRIDGE, ANGLESEY' (featured on 1s.6d value) on FDI 29th April 1968. Rubber stamped address at SE corner. Retail price for relevant cover c£125. {C}	£30
11527		1968 2s.6d Castle High Value (horizontal left wing-margin pair), no wmk on plain registered cover with neat hand-written address, cancelled with cds 'LONDON CHIEF OFFICE E.C.1.' on FDI 3rd July 1968. Includes original Certificate of Postage and Certificate of Authentication provided by Buckingham Covers in 2016. Retail price c£450. {C} PH Plate 53 ...	£225
11528		1968 Christmas - set of 3v on official HMS Hermes cover, special handstamp 'BRITISH FORCES HMS HERMES POSTAL SERVICE 1074' on FDI 25th November 1968. Slight discolouration at left and right edges. Handwritten address. Cover specialist cat value £175. {C} PH Plate 56	£65
11529		1968 British Bridges - 9d Aberfeldy Bridge on PhilArt cover, slogan postmark 'ABERFELDY PERTSHIRE, FIRST DAY OF ISSUE' on FDI 29th April 1968. Unaddressed. Cover specialist cat val £40. {C}	£20
11530		1968 British Bridges - 1s.9d M4 Viaduct on PhilArt cover, cds 'CHISWICK W4' on FDI 29th April 1968. Unaddressed. Cover specialist cat val £200. {C} PH Plate 54	£100
11531		1968 British Anniversaries - set of 4v, each value on different illustrated cover, relevant to stamp, handstamp 'BRITISH FORCES POSTAL SERVICES 1000' on FDI 29th May 1968. Typed address. Cover specialist cat value £50. {C}	£25
11532		1968 British Anniversaries - set of 4v, on GPO cover, handstamp 'FIELD POST OFFICE 188' on FDI 29th May 1968. Handwritten address. Cover specialist cat value £50. {C}	£25
11533		1968 British Anniversaries - 1s (RAF) on RAF Philatelic Society cover (No 902), handstamp 'FIELD POST OFFICE 979' on 16th November 1968. Circular cachet 'RAF HOSPITAL WEGBERG, 15th ANNIVERSARY 1953-1968'. Address label. {C}	£15
11534		1968 Christmas - set of 3v on RAF Philatelic Society cover (No 1437), handstamp 'FIELD POST OFFICE 973' on FDI 25th November 1968. Circular cachet 'RAF HOSPITAL WEGBERG, 15th ANNIVERSARY 1953-1968'. Address label. {C}	£15
11535		1968 British Bridges - 4d Tarr Steps on PhilArt cover, cds 'DULVERTON SOMERSET' on FDI 29th April 1968. Unaddressed. Cover specialist cat val £250. {C} PH Plate 54	£125
11536		1968 Castle High Values - a pair of plain matching handwritten covers with the 10s ultramarine and 5s red, both with cds 'LONDON CHIEF OFFICE E.C.1.' on FDI 16th April 1968 with neat handwritten address. Each has the registered address to the left. Certificate of Authenticity provided by Buckingham Covers in 2016. Retail price c£450. {C} PH Plate 51	£225
11537		1968 British Cathedrals - 9d (St Paul's Cathedral) on Philart Delux cover (St Paul's Cathedral), special handstamp 'PHILATEX, ST PAUL'S, LONDON EC' on FDI 28th May 1969. Addressed label. Cover specialist cat value £80. {C}	£35
11538		1968 British Bridges - 1s.6d (Menai Bridge) on plain cover, cds 'LLANADWRN, MENAI BRIDGE, ANGLESEY' on FDI 29th April 1968. Unaddressed. Cover specialist cat value £125. {C} (image available online only)	£60
11539		1968 British Aniversaries - 4d (TUC) on Connoisseur cover (Trades Union Congress), cds 'TOLPUDDLE, DORCHESTER' on FDI 29th May 1968. Typed address. Some marks on face of cover, backstamped 'Relax at Sunny Weymouth' cds 'Weymouth 30th May 1968. Cover specialist cat value £250. {C}	£35
11540		1968 British Bridges - 1s.6d (Menai Bridge) on GPO cover, slogan postmark 'FIRST DAY OF ISSUE, MENAI BRIDGE' on FDI 29th April 1968. Handwritten address. Cover specialist cat value £80. {C}	£25
11541		1969 (5 March) set to £1 on illust. FDC, with WINDSOR FDI cancel, unaddressed. {C} US3	£10
11542		1969 Notable Anniversaries - set of 5v on plain paper with special handstamp for 'NATO HQ, BRITISH FORCES 1080 POSTAL SERVICES' on FDI 2nd April 1969. Rubber stamped address at SE corner. Retail price for relevant cover c£250. {C}	£60
11543		1969 Machin High Values, 2s.6d to £1 on Philart registered cover with a 'WINDSOR CASTLE, WINDSOR, BERKS' c.d.s. for FDI, 5th March 1969. Written address. Retail price c£15. {C}	£10
11544		1969 Machin High Values, 2s.6d to £1 on Philart cover with a 'WINDSOR BERKS' c.d.s. for FDI, 5th March 1969. Small labelled address. Retail price c£28. {C}	£15
11545		1969 British Cathedrals - set of 6v on Royal Engineers BFPS official cover, special handstamp 'ULSTER RECRUITING, BRITISH FORCES 1085 POSTAL SERVICE' on FDI 28th May 1969. Unaddressed. Cover specialist cat value £40. {C}	£20
11546		1969 Castle High Values, £1.50 'Lay-Flat gum (PVA Gum Reprint)' on A G Bond cover with a 'WINDSOR PHILATELIC COUNTER' c.d.s. for FDI, 5th March 1996. Unaddressed. Retail price c£50. {C}	£30

Lot No	Cat No	Description	Estimate	Lot No	Cat No	Description	Estimate
Great Britain - Covers - QEII - continued				Great Britain - Covers - QEII - continued			
11547		1969 Post Office Technology - set of 4v on Post Office FDC with special handstamp 'SOUTHAMPTON BOAT SHOW, MAYFLOWER PARK' on FDI 1st October 1969. Unaddressed. Cover specialist cat val £300. {C} PH Plate 54	£150	11572		1970 Philympia - set of 3v on 23 Base Workshop REME official cover, special handstamp 'BRITISH FORCES 1136 POSTAL SERVICE' on FDI 18th September 1970. Address label detached. Cover specialist cat value £50. {C}	£20
11548		1969 Machin High Values, 2s.6d to £1 on Philart cover with a 'WINDSOR BERKS' c.d.s. for FDI, 5th March 1969. Small labelled address. Retail price c£28. {C}	£15	11573		1970 British Rural Architecture - set of 4v on illustrated cover with cds 'CIRENCESTER, GLOS' on FDI 11th February 1970. Unaddressed. Cover specialist cat val £75. {C}	£37
11549		1969 Machin High Values, 2s.6d to £1 on Royal Mail cover with a 'WINDSOR BERKS' c.d.s. for FDI, 5th March 1969. Unaddressed. Retail price c£28. {C}	£15	11574		1970 General Anniversaries - set of 5v on Post Office FDC, special handstamp 'SIR WILLIAM HERSCHEL. SLOUGH' on FDI 1st April 1970. Pencil address. Cover specialist cat val £80. {C}	£40
11550		1969 Investiture of the Prince of Wales - 5v on Royal Engineers Field Post Office Llandwrog Investiture Camp Caernarvon Official cover, special handstamp 'British Forces Postal Service 1000' on FDI 1st July 1969. Scarce cover, numbered 29, addressed to Colonel E.R. Lewis. In Good Condition. Cover specialist cat value £175. {C} PH Plate 56	£85	11575		1970 Philympia - set of 3v on Post Office cover, cds 'HOUSE OF COMMONS SW1' on FDI 18th September 1970. Unaddressed. Cover specialist cat value £40. {C}	£20
11551		1969 British Cathedrals - set of 6v om GPO FDC with special handstamp 'LEWIS'S STGAMP EXHIBITION, MANCHESTER 1' on FDI 28th May 1969. Unaddressed, minor creasing along top. Cover specialist cat val £450. {C} (image available online only)	£200	11576		1970 Christmas - 5d single stamp on sponsored cover with special handstamp 'LILLESHELL PARISH CHURCH, LILLESHELL, SALOP', on FDI 25th November 197. Pencil address. Cover specialist cat val £250 for dull set on cover. {C}	£25
11552		1969 High values 2s.6d to £1 on plain cover, cancelled on FDI 5th March 1969 at 'TYSELEY BIRMINGHAM', with additional 'Post Office EXPRESS Delivery' cachet and handstamp for 'BIRMINGHAM TELGRAPHS' 5th March 1969. Retail price c£50. {C}	£30	11577		1970 3 decimal High Values (10p, 20p & 50p) plus the revised £1 recess printing with margin attached on plain handwritten cover with special 'WINDSOR, BERKS' handstamp for FDI, 17th June 1970. Front of the cover has 'Crown' over 'EIR' monogram, 'Post Office Special Delivery' cachet and blurred 'Official Paid' cds for 29th May 1970 (?). The reverse has the 'Crown' crest and cds for 'WIMBORNE, DORSET' 28th May 1970. Retail price c£650. {C} (image available online only)	£425
11553		1969 Machin High Values, 2s.6d to £1 on Philart cover for 'STAMPEX 69' with a 'LONDON SW1' c.d.s. for FDI, 5th March 1969. Small addressed label. Retail price c£50. {C}	£30	11578		1970 Literary Anniversaries - set of 4v on Sovereign cover, special handstamp 'E78 CHIGWELL, ESSEX' on FDI 3rd July 1970. Typed address. Cover specialist cat value £95. {C}	£45
11554		1969 Pre-decimal Machins combined on plain cover: 1/2d to 1/9d, 2/6d to £1 on Royal Mail cover, all dated 5th March 1969. {C}	£10	11579		1970 Literary Anniversaries - set of 4v on Stuart cover, special handstamp 'DICKEN'S CENTENARY, PICKWICK, CORSHAM, WILTS' on FDI 3rd July 1970. Unaddressed. Light staining along top of upper stamps. Cover specialist cat value £70. {C}	£25
11555		1969 Hoverloyd to France - Alcock & Brown 5d on official cover with special handstamp 'HOVERLOYD INAUGURAL FLIGHT, PEGWELL BAY, 2 APRIL 1969, RAMSGATE, KENT'. Typed address and signed by Craft Commander W Williamson. Retail price c£30. {C}	£15	11580		1970 General Anniversaries - 5d (Declaration of Arbroath) on Connoisseur cover (650th Anniversary of Declaration of Arbroath), ordinary FDI 'ARBROATH' on FDI 1st April 1970. Small address label. Cover specialist cat value £45. {C}	£20
11556		1969 Prince of Wales - set of 5v on illustrated cover (The First Investiture of 1301) special handstamp 'NETTLEHAM, LINCOLN' (1st Investiture) on FDI 1st July 1969. Handwritten address. Retail price c£30. {C}	£15	11581		1970 Literary Anniversaries - 5d (Oliver Twist) on Stuart cover (Oliver Twist), special handstamp 'DICKENS FELLOWSHIP, BROADSTAIRS' on FDI 3rd June 1970. Address label. Cover specialist cat value £60 {C}	£30
11557		1969 Christmas - 4d on M Wright Collection cover (The Madonna of the Trees) slogan postmark 'FIRST DAY OF ISSUE' with cds 'BETHLEHEM, LLANDEILO, CARMS' on FDI 26th November 1969. Doubled with 60p & £1.12 from Christmas 2005 set, special handstamp 'CHRISTMAS 2005, BETHLEHEM, LLANDEILO' on 1st November 2005. Handwritten address. Cover specialist cat value £60. {C}	£25	11582		1970 Literary Anniversaries - 5d (David Copperfield) on Wessex official cover (Dickens Portrait), slogan postmark 'FIRST DAY OF ISSUE', cds 'BROADSTAIRS' on 3rd June 1970. Address label. Postmark over-inked and slightly smudged. Cover specialist cat value £90 {C}	£30
11558	724m	1969 (6 April) 1d/4d se-tenant pane of 6 from 10s Mary Kingsley booklet on Stuart illust. FDC, cds cancels, handstamped address, fine. {C} US7 (B)	£15	11583		1970 British Rural Architecture - set of 4v on Post Office cover cds 'FIRST DAY OF ISSUE' with cds 'BLEANAU FFESTINIOG, MERIONETH' on FDI 11th February 1970. Handwritten address. Retail price c£30. {C}	£15
11559		1970 Machin Decimal High Values, 10p, 20p, 50p & £1 (all with 'SHEET VAL' in selvage), on a Royal Mail cover with a 'LONDON W1' c.d.s. for FDI, 17th June 1970. Very few with £1 recess printing exist. Retail price c£650. {C} PH Plate 51	£425	11584	828b var	1970 Literary Anniversaries (1st Series) - William Wordsworth 1s.6d with variety 'Silver (Grasmere) omitted'. On Connoisseur cover, cds for 'CROYDON, SURREY' with FDI 3rd June 1970. Typed address and pencil annotation 'Missing silver'. Cat. £200 {C} PH Plate 53	£125
11560		1970 Machin Decimal High Values, 10p, 20p & 50p on a Becket Festival official cover with a 'BECKET FESTIVAL, BRAMFIELD, HERTFORD' c.d.s. for FDI, 17th June 1970. Some minor surface marks on cover and creased corners. Retail price c£150. {C} PH Plate 56	£100	11585	838-40	1970 Christmas on illust. FDC, special LILLESHELL PARISH CHURCH handstamps, typed address, fine. Cat. £185 (Booth 2009). {C} US7 (image available online only)	£44
11561		1970 Machin Decimal High Values, 10p, 20p & 50p on a Forces cover with a 'CODONIA POST OFFICE, TELFORD, SALOP' c.d.s. for FDI, 17th June 1970. Some minor surface marks on cover. Retail price c£150. {C} PH Plate 51	£100	11586		1970-2000 Shoebox full of covers (approx 200), vast majority high value defins covering most, if not all issues from pre-decimal machins, castles, large format parcel stamps and small format high values. Virtually all have different postmarks, cds, special handstamps etc and cv between a few pounds to around £20. Potentially high re-sale value. Estimate well below catalogue value. HEAVY/OVERSIZE LOT - OVERSEAS SHIPPING SURCHARGE APPLIES {C}	£150
11562		1970 Machin Decimal High Values, 10p, 20p & 50p on plain cover with a 'STAFFORD' c.d.s. for FDI, 17th June 1970. Addressed to Arnold Machin, limited edition 68/100. Machin as patron authorised the sale to raise funds for the Society. With Arnold Machin signature (could be facsimile). Some creasing. Retail price c£30. {C}	£12	11587		1971 Christmas - 3d single stamp on sponsored Emperor Severus cover, special handstamp '1900th ANNIVERSARY RE-ENACTMENT OF THE CREMATION OF EMPORER SEVERUS, YORK' on FDI 13th October 1971. Unaddressed but 'patch' where label existed. Specialist cover catalogue value £250 for complete set of 3v. {C}	£35
11563		1970 Machin Decimal High Values 10p, 20p, 50p on Royal Mail FDC, 'WINDSOR, BERKS' FDI for 17th June 1970, with previous 5th March 1969 2/6, 5/-, 10/- issues. Retail price c£35. {C}	£20	11588		1971 Universities - set of 4v on Stuart cover with cds 'SOUTHAMPTON' on FDI 22nd September 1971. Unaddressed. Cover specialist cat val £60. {C}	£30
11564		1970 Machin Decimal High Values, 10p, 20p & 50p on registered (London SW32) Royal Mail cover with a 'BUCKINGHAM PALACE, SW1' c.d.s. for FDI, 17th June 1970. Neat, typed address. Retail price c£90. {C} PH Plate 51	£60	11589		1971 Christmas - set of 3v on British Families Education Service cover (4964), handstamp 'FORCES POST OFFICE 79' on FDI 13th October 1971. Unaddressed. Odd mark. Retail price c£75. {C}	£30
11565		1970 Castles High Values, special postmark cover cancelled with 'BOURNEMOUTH, HAMPSHIRE' CDS, 15th May 1970, on Stuart cover, registered Bournemouth, small addressed label. {C} US	£9	11590		1971 Ulster Paintings - set of 3v on 7th Signal Regiment Stamp Club official limited edition cover (210/400), handstamp 'FIELD POST OFFICE 1035' on FDI 16th June 1971. Handwritten address. Scarce cover design. Retail price c£150. {C} (image available online only)	£100
11566		1970 Unusual cover with all 4 pre-decimal high values cancelled at relevant offices for no obvious commemoration. 2/6d 'CARRICKFERGUS' 20th January '70; 5s 'CAERNARFON' 16th January '70; 10s 'EDINBURGH' 29th January '70; £1 'WINDSOR' 9th February '70. Corner creasing. Written address. {C}	£10	11591		1971 Literary Anniversaries - set of 3v on Post Office FDC cover, special handstamp 'JOHN KEATS SHANKLIN 1819' on FDI 28th July 1971. Neatly written address. Cover specialist cat val £110. {C} PH Plate 54	£55
11567		1970 Machin Decimal High Values, 10p, 20p & 50p on Philart cover with a 'WINDSOR, BERKS' c.d.s. for FDI, 17th June 1970. Unaddressed. Retail price c£30. {C}	£12	11592		1971 Literary Anniversaries - set of 3v on 'Wessex Covers', special handstamp 'JOHN KEATS SHANKLIN 1819' on FDI 28th July 1971. Written address. Cover specialist cat val £110. {C}	£45
11568		1970 British Rural Architecture - set of 4v on Criccieth & District Philatelic Society cover with cds 'CRICCIETH, CAERNARVONSHIRE' on FDI 11th February 1970. Unaddressed. Cover specialist cat val £60. {C}	£30	11593		1971 Literary Anniversaries - 3p (single stamp) on official Shanklin 1819 cover, special handstamp 'JOHN KEATS SHANKLIN 1819' on FDI 28th July 1971. Unaddressed. Cover specialist cat val £110 for cover with 3v. {C} ...	£18
11569		1970 Machin Decimal High Values 10p, 20p, 50p on 3 separate Art Craft FDCs, 'BELFAST' FDI for 17th June 1970, with previous 5th March 1969 2/6, 5/-, 10/- issues. Retail price c£25. {C}	£12	11594		1971 Literary Anniversaries - set of 3v on PhilArt cover, special handstamp 'JOHN KEATS SHANKLIN 1819' on FDI 28th July 1971. Address label. Cover specialist cat val £110. {C}	£45
11570		1970 Machin Decimal High Values, 10p, 20p & 50p in SE corner plate blocks of 4 on 3 Stuart covers with a 'MANCHESTER' c.d.s. for FDI, 17th June 1970. All unaddressed. Retail price c£45. {C}	£25	11595		1971 3p stationery card with 1/2d (2 band) turquoise, addressed, cds 'MANCHESTER' for FDI 15th February 1971 with cachet 'Posting Delayed by the Post Office Strike 1971'. Retail price c£45. {C}	£20
11571		1970 A triple First Day cover, a plain typed cover with 'BOURNEMOUTH' FDI for 17th June 1970. This is the first day for the set of four Postage Dues plus the three decimal High Values and which includes the Revised £1 Recess Printing with the margin attached which proves what it is. A very rare cover. (Buckingham Covers 'Cover Lover 165'). Retail price in '165' £1250. {C} PH Plate 52	£875	11596		1971 Literary Anniversaries - set of 3v on Post Office FDC, special handstamp 'THOMAS GRAY BICENTENARY, STOKE POGES' on FDI 28th July 1971. Neat written address. Additional boxed cachet 'Carried by Mail Coach'. Cover specialist cat val £35. {C}	£17

Lot No	Cat No	Description	Estimate	Lot No	Cat No	Description	Estimate
		Great Britain - Covers - QEII - continued				Great Britain - Covers - QEII - continued	
11597		1971 General Anniversaries - 3p (British Legion) on Royal British Legion official cover No.5 (British Legion), special handstamp '50th ANNIVERSARY 1921-1971, BRITISH FORCES 1182 POSTAL SERVICE', on FDI 25th August 1971. Small British Legion address label. Cover specialist cat value £250. {C} (image available online only)	£100	11620		1972 General Anniversaries - set of 3v on Stuart cover, 'TREASURES OF TUTANKHAMUN EXHIBITION' on FDI 26th April 1972. Small address label. Cover specialist cat value £35. {C}	£17
11598		1971 Ulster '71 Paintings - set of 3v on Wessex cover (Painting of Bridge), special handstamp '53rd PHILATELIC CONGRESS OF GREAT BRITAIN, NORWICH' on FDI 16th June 1971. Handwritten address. Retail price £50. {C}	£25	11621		1972 Christmas - set of 3v on BFPS official cover, handstamp 'FORCES POST OFFICE 965' on FDI 18th October 1972. Unaddressed. Creased SW corner. Retail price £30. {C}	£15
11599		1971 Ulster '71 Paintings - set of 3v on Action for the Crippled Child official cover No.4 (The Giant's Causeway), ordinary FDI postmark 'LONDON SW', on FDI 16th June 1971. Light pencil address. Slight discolouration along right edge and lightly creased lower corners. Retail price £100. {C}	£40	11622		1972 Village Churches - set of 3v on BFPS official cover, handstamp 'FIELD POST OFFICE 508' on FDI 21st June 1972. Unaddressed. Retail price £40. {C}	£20
11600		1971 General Anniversaries - set of 3v on Action for the Crippled Child official cover No.6 (British Legion, Rugby and York), ordinary FDI postmark 'LONDON SW', on FDI 25th August 1971. Typed address. Light creasing on right corners. Retail price £60. {C}	£25	11623		1972 Village Churches - set of 5v on Stuart cover with special handstamp 'WORLD'S OLDEST CHURCH, GREENSTED, ONGAR, ESSEX' on FDI 21st June 1972. Small address label. Cover specialist cat value £45. {C}	£20
11601		1971 General Anniversaries - 3p (British Legion) on Royal British Legion official cover No.5 (British Legion), special handstamp '50th ANNIVERSARY 1921-1971, BRITISH FORCES 1182 POSTAL SERVICE', on FDI 25th August 1971. Doubled with Stamp Book: The Queen's 70th Birthday with special handstamp '75th ANNIVERSARY, THE ROYAL BRITISH LEGION IN SCOTLAND, EDINBURGH' on 21st June 1996. Small address label. Cover specialist cat value £250. {C} (image available online only)	£120	11624		1972 Village Churches - set of 5v on Post Office FDC with cds 'EARL'S BARTON' on FDI 21st June 1972. Unaddressed. Cover specialist cat value £125. {C} PH Plate 54	£60
11602		1971 Universities - 3p (Aberystwyth) on Wessex cover (Southampton University), special handstamp 'FIRST DAY OF ISSUE, ABERYSTWYTH', on FDI 22nd September 1971. Address label. Retail price £40. {C}	£20	11625		1972 Village Churches - set of 5v on official cover (St Mary's Huish Episcopi), special handstamp 'FIRST DAY OF ISSUE EXHIBITION, HUISH EPISCOPI, LANGPORT, SOMERSET' on FDI 21st June 1972. Handwritten address. Cover specialist cat value £45. {C}	£20
11603		1971 Christmas - 3p on Emperor Severus official cover (No.6), special handstamp '1900th ANNIVERSARY, EMPORER SEVERUS, YORK' on FDI 13th October 1971. Unaddressed but 'patch' where label has become detached. Cover specialist cat value £250. {C}	£40	11626		1972 General Anniversaries - 9p (Ralph Vaughan Williams) on Stuart cover (100th Anniv of the Birth of Ralph Vaughan Williams), special handstamp 'VAUGHAN WILLIAMS CENTENARY, DOWN AMPNEY, GLOUCESTERSHIRE' on FDI 26th April 1972. Small address label. Retail price £35. {C}	£18
11604		1971 Literary Anniversaries - 3p & 7½p on Philart cover, special handstamp 'THOMAS GREY BICENTENARY, STOKE POGES, BUCKS' on FDI 28th July 1971. Handwritten address. Boxed cachet 'CARRIED BY MAIL COACH'. Cover specialist cat value £35. {C}	£15	11627		1972 General Anniversaries - set of 3v on Thames Gold Embossed official cover, ordinary FDI postmark 'TRURO, CORNWALL' on FDI 26th April 1972. Unaddressed. Retail price £50. {C}	£25
11605		1971 Ulster '71 Paintings - set of 3v on Thames Gold Embossed cover, special handstamp 'FIRST DAY OF ISSUE - LONDONDERRY' on FDI 16th June 1971. Handwritten address. Retail price £40. {C}	£20	11628		1972 General Anniversaries - 3p (Tutankhamun) on British Museum official cover, special handstamp 'TREASURES OF TUTANKHAMUN EXHIBITION, LONDON WC' on FDI 26th April 1972. Additional cachet 'Posted at the British Museum'. Doubled with 1st class Machin with special handstamp '60th ANNIVERSARY OF THE DEATH OF HOWARD CARTER, KENSINGTON' on 2nd February 1999. Two small address labels. Retail price £30. {C}	£15
11606		1971 Literary Anniversaries - 3p (John Keats) on Borough of Camden official cover (Portrait of Keats), FDI postmark 'LONDON EC', on FDI 28th July 1971. Small address label. Retail price £40. {C}	£20	11629		1972 Village Churches - set of 5v on Philart cover, special handstamp 'ST. AUGUSTINE'S CHURCH, KILBURN, CENTENARY CELEBRATIONS, LONDON NWS' on FDI 21st June 1972. Small address label. Cover specialist cat value £150. {C} (image available online only)	£75
11607	884-86	1971 Literary Anniversaries (7½p pair) on illust. reg. FDC, with BUCKINGHAM PALACE cds cancels (Scott was knighted at palace), typed address, v. fine. {C} US7 (B)	£15	11630		1972 Village Churches - 7½p (Helpringham) on Village Churches cover, special handstamp 'VILLAGE CHURCHES, HELPRINGHAM, SLEAFORD, Lincs' on FDI 21st June 1972. Unaddressed. Cover specialist cat value £45. {C}	£25
11608		1972 (6 Dec) redrawn £1 black on illust. FDC, large WINDSOR FDI handstamp, typed address, fine. {C} US3	£10	11631		1972 Silver Wedding - 3p on Dawn official cover, special handstamp 'CHARLTON ATHLETIC F.C. SILVER JUBILEE F.A. CUP WINNERS 1947' on FDI 20th November 1972. Addressed to Charlton Athletic F.C. Doubled with 1st class Machin with special handstamp 'CHARLTON ARE BACK AS CHAMPIONS!' on 3rd October 2000. A few surface marks. Retail price £65. {C}	£25
11609		1972 (24 May) Wedgwood £1 booklet, set of 4 full panes (½p sideband straight edge at right) on illust. Philart FDCs, special BARLASTON handstamps, small address labels. Cat. (Booth 2009) £125. {C} US3	£37	11632		1972 General Anniversaries - set of 3v on Stuart cover, special handstamp 'TREASURES OF TUTANKHAMUN EXHIBITION, LONDON' on FDI 26th April 1972. Unaddressed. Light discolouration along top of cover and NE corner of 7½p stamp. Cover specialist cat value £35. {C}	£15
11610		1972 Village Churches - set of 5v on official St Andrew's cover with special handstamp 'WORLD'S OLDEST CHURCH, GREENSTED, ONGAR, ESSEX' on FDI 21st June 1972. Handwritten address. Cover specialist cat value £150. {C} PH Plate 54	£75	11633		1972 Silver Wedding - 3p on Royal Regiment Artillery cover, special handstamp 'THE ROYAL REGIMENT ARTILLERY, ROYAL CHARTER, BRITISH FORCES 1340 POSTAL SERVICES' on FDI 20th November 1972. Address label. Cachet 'Issued on the occasion of the Silver Wedding of HM The Queen, Captain-General'. Cover specialist cat value £175. {C} (image available online only)	£85
11611		1972 General Anniversaries, single 3p Tutankhamun stamp on Stuart cover, slogan postmark 'TREASURES OF TUTANKHAMEN AT THE BRITISH MUSEUM', cds 'LONDON WC' on FDI 26th April 1972. Small stamped address. Cover specialist cat val £75. {C}	£38	11634		1972 Silver Wedding - 3p on Forces cover (RAF Mountbatten), special handstamp 'COMMEMORATING THE ROYAL SILVER WEDDING BF1387PS', on FDI 20th November 1972. Small address label. Retail price £30. {C}	£15
11612		1972 Village Churches - set of 5v on Stuart cover with special handstamp 'VILLAGE CHURCHES AD970 EARLS BARTON' on FDI 21st June 1972. Hand written address. Cover specialist cat value £45. {C}	£20	11635		1972 Village Churches - 9p (Huish Episcopi) on Village Churches cover, special handstamp 'FIRST DAY OF ISSUE EXHIBITION, HUISH EPISCOPI, LANGPORT, SOMERSET' on FDI 21st June 1972. Unaddressed. Couple of small indentations. Cover specialist cat value £45. {C}	£20
11613		1972 Village Churches - set of 3v on BFPS official cover, handstamp 'FORCES POST OFFICE 31' on FDI 21st June 1972. Unaddressed. Retail price £40. {C}	£20	11636		1972 Village Churches - 4p (Earls' Barton) on Village Churches cover, special handstamp 'VILLAGE CHURCHES, EARLS BARTON, NORTHAMPTON' on FDI 21st June 1972. Unaddressed. Cover specialist cat value £45. {C}	£25
11614		1972 Silver Wedding - set of 2v on official BFPS cover, handstamp 'FORCES POST OFFICE 31' on FDI 20th November 1972. Doubled with Royal Wedding set (Prince Edward & Sophie) of 2v with Windsor special handstamp on FDI 15th June 1999. Small address label. Cover specialist cat value £50. {C}	£25	11637		1972 Village Churches - 3p (Greenstead-juxta-Ongar) on Village Churches cover, special handstamp 'WORLD'S OLDEST WOODEN CHURCH, ONGAR, ESSEX' on FDI 21st June 1972. Unaddressed. Cover specialist cat value £45. {C}	£25
11615		1972 Village Churches - set of 5v on official Berkswell cover with special handstamp 'FESTIVAL OF BERKSWELL, COVENTRY' on FDI 21st June 1972. Small address label. Light creasing NE corner. Cover specialist cat value £300. {C} PH Plate 56	£125	11638		1972 Village Churches - set of 5v on Post Office cover (Brass Rubbings), cds 'EARL'S BARTON, NORTHAMPTON' (4p stamp) on FDI 21st June 1972. Handwritten address. Pristine cover with clear Earls Barton postmarks - rare. Cover specialist cat value £125. {C} (image available online only)	£60
11616		1972 Silver Wedding - set of 2v on official BFPS cover, handstamp 'FIELD POST OFFICE 775' on FDI 20th November 1972. Handwritten address. Some light discolouration on edges. Cover specialist cat value £50. {C}	£15	11639		1972 Village Churches - 7½p (Helpringham) on illustrated cover (British Architecture, Treasures at Helpringham), special handstamp 'VILLAGE CHURCHES, HELPRINGHAM, SLEAFORD, Lincs' on FDI 21st June 1972. Handwritten address. {C}	£20
11617		1972 General Anniversaries - 3p single stamp on official Hovercraft (Solent) cover, special handstamp 'HOVERCRAFT TRIALS, BRITISH FORCES 1270 POSTAL SERVICE' on FDI 26th April 1972. Anniversary Flight cachet with named pilots and small address label. Further cachets on reverse of cover: 'British Hovercraft Corporation, World Hovercraft Leaders' and boxed '200 Hovercraft Trials Squadron, 20 Maritime Regiment, Royal Corps of Transport'. Cover specialist cat value £400. {C} PH Plate 54	£200	11640		1972 Silver Wedding - 3p on Stamp Publicity cover (The Royal Regiment of Artillery), special handstamp 'ROYAL REGIMENT OF ARTILLERY, BF 1340 PS' on FDI 20th November 1972. Small address label and cachet. Retail price £30. {C}	£15
11618		1972 Silver Wedding - 3p (single stamp) on official 50th Anniv Royal Air Force Hospitals limited edition cover (12/150), handstamp 'FIELD POST OFFICE 570' on FDI 20th November 1972. Unaddressed. Signed by RC Curry (Wg Cdr RAF) & Capt JG Donald (Officer Commanding). Flown cover - Baghdad to Akrotiri. Retail price £30. {C}	£15	11641		1972 Village Churches - 5p (Letheringsett) on Village Churches cover, special handstamp 'VILLAGE CHURCHES, LETHERINGSETT, HOLT, NORFOLK' on FDI 21st June 1972. Unaddressed. Cover specialist cat value £45. {C}	£25
11619		1972 General Anniversaries - set of 3v on Post Office FDC, special handstamp 'HOVERCRAFT TRIALS, BRITISH FORCES 1270 POSTAL SERVICE' on FDI 26th April 1972. Unaddressed. Cover specialist cat value £125. {C} PH Plate 54	£62	11642		1972 Village Churches - set of 5v on Thames Gold Embossed official cover, special handstamp 'WORLD'S OLDEST WOODEN CHURCH, ONGAR, ESSEX' on FDI 21st June 1972. Handwritten address. Aged (safe) sticky tape on reverse. Retail price £50. {C}	£20

Lot No	Cat No	Description	Estimate	Lot No	Cat No	Description	Estimate
		Great Britain - Covers - QEII - continued				Great Britain - Covers - QEII - continued	
11643		1972 Silver Wedding - set of 2v on Post Office cover, cds 'WINDSOR CASTLE' on FDI 20th November 1972. Doubled with Platinum Jubilee set of 6v from 2017, postmarked Buckingham Palace on 20 November 2017. Small address label. Cover specialist cat value £200. {C} (image available online only)	£75	11668		1973 British Explorers - set of 5v on official BFPS cover, handstamp 'FORCES POST OFFICE 128' on FDI 18th April 1973. Unaddressed. Retail price c£30. {C}	£15
11644		1972 Silver Wedding - set of 2v on British Forces cover, cds 'FORCES POST OFFICE 965' on FDI 20th November 1972. Unaddressed. Retail price c£30. {C}	£15	11669		1973 County Cricket Centenary - set of 3v on Post Office cover, special handstamp 'IBRA EXHIBITION, MUNICH, BF 1400 PS' on FDI 16th May 1973. Handwritten Swiss address. Cover specialist cat value £60. {C}	£25
11645		1972 BBC - 9p (Marconi experiments) on official Thames Gold Embossed cover (Marconi and Broadcasting House), special handstamp '75th ANNIVERSARY MARCONI'S FIRST WIRELESS SIGNALS ACROSS WATAER, FLATHOLM ISLAND' on FDI 13th September 1972. Doubled with 1st class stamp from Nobel Prizes issue on 2nd October 2001, Marconi Way, Southall. Small address label. Retail price c£45. {C}	£20	11670		1973 County Cricket Centenary - set of 3v on Cotswold cover, special handstamp 'DOWNEND CRICKET CLUB, W.G.GRACE' on FDI 16th May 1973. Typed address. Cover specialist cat value £35. {C}	£15
11646		1972 BBC - 9p (Marconi experiments) on official Marconi Philatelic Society cover, special handstamp 'MARCONI-KEMP WIRELESS EXPERIMENTS, CHELMSFORD' on FDI 13th September 1972. Cachet 'Posted at Marconi's original Hall Street Works'. Doubled with 40p from Nobel Prizes issue on 2nd October 2001, Marconi Way, Southall. Small address label. Retail price c£45. {C}	£20	11671		1973 British Explorers - 5d (Francis Drake) on official Cotswold cover with special handstamp 'DRAKE'S ISLAND ADVENTURE CENTRE, PLYMOUTH, DEVON' on FDI 18th April 1973. Small address label. Cover specialist cat value £200 for full set. {C}	£20
11647	X851g	1972 (13 Sept) 2½p magenta with GUM ARABIC on illust. Cotswold FDC, fine unaddressed. {C} US3	£22	11672		1973 European Communities - set of 3v on Post Office cover with ordinary FDI postmark 'CALAIS' on FDI 3rd January 1973, with PAQUEBOT cachet (M.V.HORSA). Small address label. Cover specialist cat value £40. {C}	£20
11648	X855g	1972 (23 Aug) 3p ultramarine with GUM ARABIC on illust. Cotswold FDC, small address label (of cover producer), fine. {C} US3	£22	11673		1973 British Explorers - set of 5v on Cotswold cover with cds 'BLANTYRE, GLASGOW' (birthplace of Livingstone) on FDI 18th April 1973. Small address label. Cover specialist cat value £40. {C}	£20
11649		1973 (10 Sep) to 1979 (12 Dec) defins on illust. FDCs, some duplication (but these mostly with different covers), many with special WINDSOR pictorial handstamps, fine. (19) {C} US3	£18	11674		1973 European Communities - set of 3v on Post Office cover with ordinary FDI postmark 'FOLKESTONE, KENT' on FDI 3rd January 1973, with PAQUEBOT cachet (M.V.HORSA). Unaddressed. Cover specialist cat value £40. {C}	£20
11650		1973 Inigo Jones - set of 4v on Philart cover with 'BANQUETING HOUSE, LONDON' special slogan and FDI 15th August 1973. Unaddressed. Retail price in 2017, £500. {C} PH Plate 54	£300	11675		1973 British Explorers - set of 5v on Post Office cover with cds 'BLANTYRE, GLASGOW' (birthplace of Livingstone) on FDI 18th April 1973. Unaddressed. Cover specialist cat value £40. {C}	£20
11651		1973 Machin Decimal High Values, 50p all over phosphor in SE corner plate block of 4 on Stuart cover with a 'SOUTHAMPTON' c.d.s. for FDI, 1st February 1973. Unaddressed. Some foxing at top of stamps. Retail price c£45. {C}	£15	11676		1973 County Cricket Centenary - set of 3v on Post Office cover, special handstamp 'BIRTHPLACE OF COUNTY CRICKET, HAMBLEDON, PORTSMOUTH, HANTS' on FDI 16th May 1973. Stamped address. Cover specialist cat value £30. {C}	£12
11652		1973 Royal Wedding of Princess Anne and Captain Mark Phillips. Artist proof of a cover designed by Jennifer Tooms for the Save the Children Fund, but never used. Also looks like they even had a 'mocked up' postmark added, very unusual (credit Buckingham Covers). With 2017 Certificate of Authenticity from Buckingham Covers, retail price £100. {C} PH Plate 53	£50	11677		1973 £1 bluish black printed on contractor's paper (Bradbury's), on unaddressed Cotswold cover with a 'MARSHFIELD, CHIPPENHAM, WILTS' c.d.s. for FDI, 27th September 1973. This is the date officially announced but the earliest recorded appearance in commercial use of this paper was October 1973. Retail price c£400. {C} PH Plate 51	£280
11653		1973 Machin Decimal High Values, 50p all over phosphor on Stuart cover with a 'SOUTHAMPTON' c.d.s. for FDI, 1st February 1973. Handwritten address. With cachet 'F.D.C. of the complete phosphor coated 50p definitive'. Retail price c£45. {C}	£25	11678		1973 British Explorers - set of 5v on illustrated cover with special handstamp 'DRAKE'S ISLAND ADVENTURE CENTRE, PLYMOUTH, DEVON' on FDI 18th April 1973. Unaddressed. Cover specialist cat value £35. {C}	£18
11654		1973 Machin Decimal High Values, 50p all over phosphor on Stuart cover with a 'NATIONAL POSTAL MUSEUM' c.d.s. for FDI, 1st February 1973. Unaddressed. Retail price c£135. {C} PH Plate 51	£80	11679		1973 European Communities - set of 3v on Harwich official cover with cds 'HARWICH, ESSEX' and cachet 'HARWICH, GATEWAY TO THE COMMON MARKET' on FDI 3rd January 1973. Unaddressed. Cover specialist cat value £75. {C}	£37
11655		1973 Tax Free Stamp Collecting Gone Forever self adhesive 4p-5p sheet on plain registered (IVER) cover with 4p ochre-brown & 10p orange-brown cds 'IVER, BUCKS' 31st March 1973. Small addressed label. {C} ..	£10	11680		1973 British Explorers - set of 5v on Post Office cover with cds 'DENBEIGH' (birthplace of Stanley) on FDI 18th April 1973. Small address label. Cover specialist cat value £40. {C}	£20
11656		1973 European Communities - set of 3v on illustrated cover (Sealink) with ordinary FDI postmark 'CALAIS' on FDI 3rd January 1973, with PAQUEBOT cachet. Unaddressed. Cover specialist cat value £40. {C}	£20	11681		1973 European Communities - set of 3v on Cotswold cover with ordinary FDI postmark 'FOLKESTONE, KENT' on FDI 3rd January 1973, with PAQUEBOT cachet. Small address label. Cover specialist cat value £40. {C}	£20
11657		1973 British Explorers - set of 5v on The Philatelic Club RAF Bruggen official cover (107/225), handstamp 'FORCES POST OFFICE 62' on FDI 18th April 1973. Doubled with 1st class stamp, special handstamp 'SIR WALTREY RALEIGH INTRODUCES THE POTATO, BUDLEIGH SALTERTON' on 7th September 1999. Address label. Retail price c£30. {C}	£15	11682		1973 20p olive-green printed on contractor's paper (Bradbury's), on unaddressed Cotswold cover with a 'MARSHFIELD, CHIPPENHAM, WILTS' c.d.s. for FDI, 30th November 1973. This is the date officially announced but the earliest recorded appearance in commercial use of this paper was March 1974. Slight discolouration around top of cover. Retail price c£400. {C} PH Plate 51	£250
11658		1973 20p olive-green printed on contractor's paper (Bradbury's), on Philart cover with a 'BRANCH OFFICE, TRAFALGAR SQ. LONDON WC2' c.d.s. for FDI, 30th November 1973, written address. This is the date officially announced but the earliest recorded appearance in commercial use of this paper was March 1974. Retail price c£275. {C} PH Plate 51	£175	11683		1973 European Communities - set of 3v on illustrated cover with special handstamp 'COMMEMORATING THE INVENTION OF THE BRENNAN TORPEDO, BRITISH FORCES 1343 POSTAL SERVICES' on FDI 3rd January 1973. Written address. Cover specialist cat value £40. {C}	£20
11659		1973 British Trees, The Oak - 9p on The Philatelic Club RAF Bruggen official cover (170/200), handstamp 'FORCES POST OFFICE 62' on FDI 28th February 1973. Doubled with 1st class stamp, special handstamp 'TREE & LEAF, BIRMINGHAM' on 1st August 2000. Address label & pencil postcode address. Retail price c£30. {C}	£15	11684		1973 County Cricket Centenary - set of 3v on Thames Gold Embossed cover (Weather Vane at Lords), special handstamp '100 YEARS OF ENGLISH COUNTY CRICKET, EXHIBITION, LORD'S GROUND, LONDON NW8' on FDI 16th May 1973. Doubled with Cricket (The Ashes) 2 x 1st class from 2005, special handstamp 'FIRST DAY OF ISSUE, LONDON' on 6th October 2005. Small address label. Retail price c£40. {C}	£20
11660		1973 British Trees, The Oak - 9p on 7th Signal Regiment Stamp Club official cover (241/500), handstamp 'FIELD POST OFFICE 1035' on FDI 28th February 1973. Unaddressed. Retail price c£30. {C}	£15	11685		1973 County Cricket Centenary - set of 3v on Post Office cover (County Cricket), special handstamp 'HEADQUARTERS SURREY CCC, KENNINGTON SE11' on FDI 16th May 1973. Doubled with Cricket (The Ashes) set from 2005, special handstamp 'THE ASHES COMES HOME, THE OVAL KENNINGTON, LONDON' on 6th October 2005. Small address label. Cover specialist cat value c£45 {C}	£20
11661		1973 European Communities - set of 3v on official BFPS cover, handstamp 'FIELD POST OFFICE 414' on FDI 3rd January 1973. Unaddressed. Cover specialist cat value £30. {C}	£15	11686		1973 Inigo Jones - set of 4v on official BFPS cover, handstamp 'FORCES POST OFFICE 31' on FDI 15th August 1973. Unaddressed. Retail price c£30. {C}	£15
11662		1973 British Explorers - set of 4v on official BFPS cover, handstamp 'FIELD POST OFFICE 799' on FDI 4th July 1973. Unaddressed. Retail price c£30. {C}	£15	11687		1973 British Explorer's - both 3p values (Livingstone & Stanley) on Post Office cover, ordinary FDI postmark 'BLANTYRE, GLASGOW' (birthplace of Livingstone) on FDI 18th April 1973. Unaddressed. Cover specialist cat value £40. {C}	£20
11663		1973 Christmas - full set of 6v on An Abbey cover, middle 3p stamp in strip of 5 with missing pink (floor tiles). Special handstamp for 'BETHLEHEM, LLANDEILO CARMS' on FDI 28th November 1973. Small addressed label. {C}	£15	11688		1973 Inigo Jones - 3d value on Stuart official cover, slogan postmark 'INIGO JONES BANQUETING HALL, WHITEHALL' with cds 'LONDON EC' on FDI 15th August 1973. Stamped address. Cover specialist cat value £450 for set of stamps across two covers. {C}	£45
11664		1973 British Explorers - set of 4v on official BFPS cover, handstamp 'FIELD POST OFFICE 220' on FDI 4th July 1973. Unaddressed. Retail price c£30. {C}	£15	11689		1973 British Explorer's - 5p, 7½p & 9p on Mercury cover (Drake's Golden Hind), special handstamp 'DRAKE ISLAND ADVENTURE CENTRE, PLYMOUTH' on FDI 18th April 1973. Doubled with 1st class Machin with special handstamp 'FOOD FROM AFAR, BUDLEIGH SALTERTON' on 7th September 1999. Handwritten address. Retail price c£50. {C}	£20
11665		1973 European Communities - set of 3v on official BFPS cover, handstamp 'FORCES POST OFFICE 31' on FDI 3rd January 1973. Unaddressed. Cover specialist cat value £30. {C}	£15	11690		1973 British Paintings - set of 4v on Thames Gold Embossed cover (Brushes & Palette), special handstamp '250th ANNIVERSARY OF SIR JOSHUA REYNOLDS' on FDI 4th July 1973. Address label. Creased corners. Retail price c£40. {C}	£15
11666		1973 British Explorers - set of 5v on official Cotswold cover with special handstamp 'DRAKE'S ISLAND ADVENTURE CENTRE, PLYMOUTH, DEVON' on FDI 18th April 1973. Small address label. Cover specialist cat value £200. {C} PH Plate 54	£100	11691		1973 British Paintings - set of 4v on Cotswold cover (Raeburn & Reynolds), special handstamp '250th ANNIVERSARY OF SIR JOSHUA REYNOLDS' on FDI 4th July 1973. Small address label. Retail price c£45. {C}	£20
11667		1973 British Paintings - set of 4v on official Royal Academy cover '250th BIRTHDAY OF SIR JOSHUA REYNOLDS, LONDON W1' on 4th July 1973. Unaddressed. Cover specialist cat value £75. {C}	£37				

Lot No	Cat No	Description	Estimate	Lot No	Cat No	Description	Estimate
		Great Britain - Covers - QEII - continued				Great Britain - Covers - QEII - continued	
11692		1973 British Paintings - set of 4v on Philart official cover (Reynolds & Raeburn), ordinary FDI postmark 'LONDON WC' on FDI 4th July 1973. Small address label. Retail price £40. {C}	£20	11716		1974 Great Britons - set of 4v on Post Office cover, cds 'HOUSE OF COMMONS SW1' on FDI 9th October 1974. Written address. Cover specialist cat value £35. {C}	£15
11693		1973 British Explorer's - set of 5v on Stuart cover (compass & world map), special handstamp 'SIR WALTER RALEIGH, BUDLEIGH SALTERTON' on FDI 18th April 1973. Unaddressed. Light vertical crease. Cover specialist cat value £35. {C}	£15	11717		1974 'FIRE SERVICE, LANSING BAGNALL, BASINGSTOKE' special postmark on the reverse of a colour postcard showing the Trumton Fire Brigade from the BBC Children's series. Small label address (credit Buckingham covers). Cancelled on FDI 24th April 1974. With 2017 Certificate of Authenticity from Buckingham Covers, retail price £300. {C}	£150
11694		1973 British Trees, The Oak -9p on Mercury cover (Tree Planting Year), special handstamp 'TREE PLANTING YEAR, WESTONBIRT ARBORETUM, TETBURY' on FDI 28th February 1973. Doubled with 1st class Machin with special handstamp 'THE BRAVE OLD OAK, TOWCESTER' on 1st August 2000. Unaddressed. Retail price £40. {C}	£20	11718		1974 First GB self adhesive labels, first series by Derek Warboys, 1/2p plus printed 6/2p on aerogramme with cds 'WIMBLEDON SDO W20' for fdi 10th February 1974. {C}	£12
11695		1973 Inigo Jones - set of 4v on official BFPS cover, handstamp 'FIELD POST OFFICE 220' on FDI 15th August 1973. Unaddressed. Retail price £30. {C}	£15	11719		1974 First GB self adhesive labels, first series by Derek Warboys, 1/2p plus 1/2p (2 band) & 2/2p on pictorial cover with STAMPEX cancellation' for 25th February 1974. Typed address. {C}	£15
11696		1973 Royal Wedding - set of 2v on official BFPS cover, handstamp 'FORCES POST OFFICE 1032' on FDI 14th November 1973. Unaddressed. Retail price £50. {C}	£25	11720		1974 First GB self adhesive labels, second series by Derek Warboys, 3p & 3/2p on plain cover. Special slogans inscribed 'You just cannot lick' obliterated as requested by the Post Office prior to cancellation with label still clearly visible. Cancelled at 'TRAFALGAR SQ LONDON WC2 BRANCH OFFICE' on 19th June 1974. Typed address with cachets on cover. Retail price £75. {C}	£35
11697		1973 Royal Wedding - set of 2v on official BFPS cover, handstamp 'FORCES POST OFFICE 1032' on FDI 14th November 1973. Doubled with Royal Wedding (Prince Edward & Sophie) set of 2v with special handstamp 'THE MARRIAGE OF HRH THE PRINCE EDWARD TO MISS SOPHIE RHYS-JONES, WINDSOR CASTLE' on FDI 15th June 1999. Small address label. Retail price £70 for postmarks on separate covers. {C}	£30	11721		1974 50p deep ultramarine printed on contractor's paper (Bradbury's), on unaddressed Cotswold cover with a 'MARSHFIELD, CHIPPENHAM, WILTS' c.d.s. for FDI, 20th February 1974. This is the date officially announced but the earliest recorded appearance in commercial use of this paper was March 1974. Retail price £750. {C} PH Plate 51	£500
11698		1973 Royal Wedding - set of 2v on Royal Engineers Series No 17 cover, special handstamp 'CORPS OF ROYAL ENGINEERS, BICENTENARY OF KING'S BASTION, GIBRALTER, BRITISH FORCES 1387 POSTAL SERVICES' on FDI 14th November 1973. With Gibraltar 1p from Bicentenary set. Small address label. Retail price £65. {C}	£32	11722		1974 First GB self adhesive labels, second series by Derek Warboys, 3/2p on plain cover. Special slogans inscribed 'You just cannot lick' not obliterated as requested by the Post Office prior to cancellation. Cancelled at 'WIMBLEDON SDO SW19' on 19th June 1974. Typed address. {C}	£15
11699		1974 (22 March) 9p with PVA/Dextrin gum (lower marginal) on illust. Stuart FDC, fine unaddressed. Cat. (Booth 2009) £152. {C} US3 (image available online only)	£59	11723		1974 First Fire Service Legislation - set of 4v on Cotswold official cover, special handstamp 'FIRST OPEN DAY, AVON COUNTY FIRE BRIGADE, BRISTOL' on FDI 24th April 1974. Small address label. Cover specialist cat value £35. {C}	£17
11700		1974 (9 Oct) pane of 5 x 4 1/2p plus label from 45p booklet on illust. Stuart FDC, fine unaddressed. Cat. (Booth 2009) £82. {C} US3	£33	11724		1974 Universal Postal Union - set of 4v on Stuart cover (Transporting the Mails), special handstamp 'IMPERIAL AIRWAYS FLYING BOAT, SOUTHAMPTON' on FDI 12th June 1974. Typed address. Retail price £30. {C}	£15
11701		1974 (23 Oct) pane of 5 x 3 1/2p plus blank label from 35p booklet on illust. Stuart FDC, fine unaddressed. Cat. (Booth 2009) £78. {C} US3	£30	11725		1974 Great Britons - set of 4v on official Tournament cover, special handstamp 'ROYAL TOURNAMENT BRITISH FORCES 1974 POSTAL SERVICES' on FDI 10th July 1974. Unaddressed. Cover specialist cat value £70. {C}	£35
11702		1974 Winston Churchill - set of 4v on Benham registered cover, cds 'MARLBOROUGH, WILTS' (Churchill's ancestral home) on FDI 9th October 1974. Small address label removed. Cover specialist cat value £300. {C} PH Plate 54	£125	11726		1974 The Horse Chestnut - 10p on official Stampex cover (Silver Mailcoach Trophy), special handstamp 'STAMPEX, LONDON' on FDI 27th February 1974. Handwritten address. Cover specialist cat value £40. {C}	£20
11703		1974 First GB self adhesive labels, first series, 3p+5p, 1/2p+5p, 1/2p, 1d 1 1/2p by Derek Warboys on plain cover with cds 'WIMBLEDON SDO W20' for fdi 10th February 1974. Very scarce to find these self adhesive labels used on First Day of Issue. Typed address, excellent condition with cachets. Retail price £380. {C} PH Plate 52	£225	11727		1974 Christmas - 8d on St Mary of Ottery official cover, special handstamp 'THE COLLEGIATE CHURCH, OTTERY ST MARY, DEVON' on FDI 27th November 1974. Typed address and signed by the Vicar. Lightly creased corners. Cover specialist cat value £45. {C}	£15
11704		1974 Winston Churchill - set of 4v on Post Office cover, cds 'NORMANDY, GUILDFORD' on FDI 9th October 1974. Unaddressed. Stamps are stained around edges. Cover specialist cat value £100. {C}	£20	11728		1974 Fire Service Legislation - set of 4v on official BFPS cover, handstamp 'FORCES POST OFFICE 199' on FDI 24th April 1974. Unaddressed. Retail price £30. {C}	£15
11705		1974 First GB self adhesive labels, second series by Derek Warboys, 3p & 3/2p on plain cover. Special slogans inscribed 'You just cannot lick' obliterated as requested by the Post Office prior to cancellation with label still clearly visible. Cancelled at 'TRAFALGAR SQ LONDON WC2 BRANCH OFFICE' on 19th June 1974. Typed address with cachets on cover. Retail price £75. {C}	£35	11729		1974 Winston Churchill - set of 4v on official BFPS cover, handstamp 'FIELD POST OFFICE 732' on FDI 9th October 1974. Unaddressed. Retail price £75. {C}	£35
11706		1974 Winston Churchill - set of 4v on GB Air Mail Air Letter with special handstamp 'CHURCHILL CENTENARY, SOMERSET HOUSE, LONDON WC' on FDI 9th October 1974. Unaddressed. Cover specialist cat value £50. {C}	£25	11730		1974 First Fire Service Legislation - set of 4v on Post Office cover (Merryweathers), special handstamp 'PHILATELIC BUREAU' on FDI 24th April 1974. Typed address. Retail price £40. {C}	£20
11707		1974 First Fire Service Legislation - set of 4v on Post Office cover, ordinary FDI postmark 'LONDON, SE1' with boxed cachet 'Posted at Brigade HQ, Lambeth SE1' on FDI 24th April 1974. Unaddressed. Signed bt Chief Officer. Cover specialist cat value £30. {C}	£18	11731		1974 Christmas - set of 4v on official BFPS cover, handstamp 'FORCES POST OFFICE 46' on FDI 27th November 1974. Unaddressed. Retail price £40. {C}	£20
11708		1974 First GB self adhesive labels, first series, 3p+5p, 1/2p+5p, 1/2p, 1d 1 1/2p, by Derek Warboys on plain cover with cds 'WIMBLEDON SDO W20' for fdi 10th February 1974. Very scarce to find these self adhesive labels used on First Day of Issue. Typed address, excellent condition with cachets. Retail price £380. {C} PH Plate 52	£225	11732		1974 First Fire Service Legislation - 3 1/2p on plain envelope, slogan postmark 'THE FIRE BRIGADE NEEDS MEN OF COURAGE' cds on FDI 24th April 1974 (Portadown, Craigavon). Stamped address. Cover specialist cat value £950 for ordinary covers. {C} (image available online only)	£95
11709		1974 First GB self adhesive labels, first series, 3p+5p, 1/2p+5p, 1/2p, 1d 1 1/2p by Derek Warboys on 2 pictorial covers with cds 'LONDON WC' for fdi 10th February 1974. Scarce to find these self adhesive labels used on First Day of Issue. Typed address, excellent condition. Retail price £380. {C} PH Plate 56	£225	11733		1974 First Fire Service Legislation - set of 4v on Cotswold official cover (National Benevolent Fund), special handstamp 'AVON COUNTY FIRE BRIGADE, BRISTOL' on FDI 24th April 1974. Handwritten address. Creased NW corner. Cover specialist cat value £50. {C}	£20
11710		1974 Error - British Trees, Horse Chestnut on Post Office FDC, cancelled with ordinary FDI at 'SALISBURY' a year early on 27th February 1973. Unaddressed. {C}	£40	11734		1974 Fire Service Legislation - set of 4v on official BFPS cover, handstamp 'FIELD POST OFFICE 594' on FDI 24th April 1974. Unaddressed. Retail price £30. {C}	£15
11711		1974 First Fire Service Legislation - set of 4v on The Save the Children Fund official cover, ordinary FDI postmark 'LONDON, SE1' with boxed cachet 'Posted at Brigade HQ, Lambeth SE1' on FDI 24th April 1974. Unaddressed. Cover specialist cat value £30. {C}	£15	11735		1974 Roses - 8 1/2p on The Mothers' Union official cover (The Mothers' Union, Praise for a Century), special handstamp 'THE MOTHERS' UNION CENTENARY, LONDON SW1' on FDI 30th June 1976. Address label. Cover specialist cat value £100. {C}	£25
11712		1974 Christmas - set of 4v on official St. Mary cover with special handstamp 'THE COLLEGIATE CHURCH, OTTERY ST. MARY, DEVON' on FDI 27th November 1974. Typed address, dog-eared corners. Cover specialist cat value £45. {C}	£12	11736		1974 Christmas - full set of 4v on St Mary of Ottery official cover, special handstamp 'THE COLLEGIATE CHURCH, OTTERY ST MARY, DEVON' on FDI 27th November 1974. Typed address. Cover specialist cat value £45. {C}	£22
11713		1974 50p deep ultramarine printed on contractor's paper (Bradbury's), on unaddressed Cotswold cover with a 'MARSHFIELD, CHIPPENHAM, WILTS' c.d.s. for FDI, 20th February 1974. This is the date officially announced but the earliest recorded appearance in commercial use of this paper was March 1974. Retail price £750. {C} PH Plate 51	£500	11737		1974 Fire Service Legislation - set of 4v on official BFPS cover, handstamp 'FIELD POST OFFICE 748' on FDI 24th April 1974. Unaddressed. Retail price £30. {C}	£15
11714		1974 First GB self adhesive labels, third series by John Daynes on 2 plain covers. 1p & 1 1/2p and 2 1/2p & 3p. Cancelled at 'LEIGHTON BUZZARD BEDS' on 7th August 1974. Unaddressed. {C}	£35	11738		1974 British Cultural Traditions - 10p on Philart cover (Morris Dancers), cds 'THAXTED, DUNMOW, ESSEX' (Morris Ring meet here annually) on FDI 4th August 1976. Unaddressed. Some paper adherence on reverse. Cover specialist cat value £60. {C}	£20
11715		1974 First GB self adhesive labels, first series by Derek Warboys, 1/2p plus 2 1/2p on plain cover with 'LONDON WC' cancellation' for fdi 10th February 1974. With cachet. Typed address. {C}	£15	11739		1974 UPU Centenary - set of 4v on official PhilArt cover (66/90), handstamp 'F.P.O. 961' on FDI 12th June 1974. Circular red cachet 'HEADQUARTERS ALLIED FORCES CENTRAL EUROPE, UNITED KINGDOM ELEMENT'. Unaddressed. {C}	£15
				11740		1974 Winston Churchill - set of 4v on official BFPS cover, handstamp 'FORCES POST OFFICE 85' on FDI 9th October 1974. Handwritten address. Retail price £75. {C}	£30

Lot No	Cat No	Description	Estimate	Lot No	Cat No	Description	Estimate
		Great Britain - Covers - QEII - continued				Great Britain - Covers - QEII - continued	
11741	X871 var	1974 (4 Sep) 6½p greenish blue, 2 bands, with nice DIADEM FLAW on illust. P.O. FDC, typed address. {C} US3	£8	11767		1975 Stockton & Darlington Railway - set of 4v on Cotswold cover, cds 'SOUTH WESTERN TPO, NT. DOWN' on FDI 13th August 1975. Small address label. Cover specialist cat value £40. {C}	£20
11742		1975 Inter-Parliamentary Union Conference - 12p on Post Office cover, cds 'HOUSE OF COMMONS SW1' on FDI 3rd September 1975. Written address. Cover specialist cat value £60. {C}	£30	11768		1975 Architecture - set of 5v on Cotswold official cover (Wilton House), special handstamp 'WILTON HOUSE OPEN DAY, WILTON' on FDI 23rd April 1975. Address label. Cover specialist cat value £50. {C}	£25
11743		1975 Sailing - set of 4v on Rye Harbour Sailing Club official cover, ordinary FDI postmark 'HASTINGS, EAST SUSSEX' on FDI 11th June 1975. Handwritten address. Cover specialist cat value £40. {C}	£15	11769		1975 Architecture - 7p on Philart cover (Architectural Anniversaries), special handstamp 'OPENING OF MERIDEN JUNIOR SCHOOL POOL, WATFORD' on FDI 23rd April 1975. Unaddressed. Cover specialist cat value £250. {C} (image available online only)	£75
11744		1975 Architecture - set of 5v on Post Office registered cover with cds 'WINDSOR CASTLE, WINDSOR, BERKS' on FDI 23rd April 1975. Handwritten address. Cover specialist cat value £200. {C} PH Plate 54 ...	£75	11770		1975 Jane Austen - full set of 4v on City of Bath official cover, special handstamp 'JANE AUSTEN BI-CENTENARY EXHIBITION, BATH' on FDI 22nd October 1975. Typed address. Cover specialist cat value £35. {C} ..	£17
11745		1975 Sailing - set of 4v on official Sanquhar PO cover, special handstamp 'THE OLDEST POST OFFICE IN BRITAIN, SANQUHAR, DUMFRIESHIRE' on FDI 11th June 1975. Unaddressed. Cover specialist cat value £200. {C} PH Plate 54	£100	11771		1975 Architecture - 10p on St George's Chapel official cover, special handstamp '500 YEARS ST GEORGE'S CHAPEL, WINDSOR' on FDI 23rd April 1975. Cachet: 'Carried By Coach'. Doubled with England Pictorial Definitive set from 2001 with special handstamp 'ST GEORGE'S DAY, WINDSOR' on 23rd April 2001. Erased pencil annotation. Unaddressed. Cover specialist cat value £150. {C}	£45
11746		1975 Sailing - set of 4v on official R.D.Y. Club cover, special handstamp 'ROYAL DORSET YACHT CLUB, WEYMOUTH' on FDI 11th June 1975. Handwritten addressed label. Cover specialist cat value £75. {C}	£30	11772		1975 Architecture - set of 5v on official BFPS cover, handstamp 'FIELD POST OFFICE 893' on FDI 23rd April 1975. Unaddressed. Retail price c£40. {C}	£20
11747		1975 Sailing - set of 4v on official R.D.Y. Club cover, special handstamp 'ROYAL DORSET YACHT CLUB, WEYMOUTH' on FDI 11th June 1975. Handwritten addressed label. Light crease at NW corner. Cover specialist cat value £75. {C}	£25	11773		1975 Architecture - set of 4v on official Longmoor Military Railway 70th Anniv Royal Engineers Series no27, cover, special handstamp 'CORPS OF ROYAL ENGINEERS, 70th ANNIV LONGMOOR MILITARY RAILWAY, BRITISH FORCES 1396 POSTAL SERVICES' on FDI 13th August 1975. Signed (Major) J.C. Woollett. Small address label. Cover specialist cat value £40. {C}	£20
11748		1975 Sailing - set of 4v on official R.D.Y. Club cover, special handstamp 'ROYAL DORSET YACHT CLUB, WEYMOUTH' on FDI 11th June 1975. Handwritten addressed label. Signed by Commodore R.D.Y.C. Light crease SW corner. Cover specialist cat value £75. {C}	£30	11774		1975 Architecture - set of 5v on official BFPS cover, handstamp 'FORCES POST OFFICE 108' on FDI 23rd April 1975. Unaddressed. Retail price c£40. {C}	£20
11749		1975 Architecture - set of 5v on official Cotswold limited edition cover (1266/2000) 'WILTON HOUSE OPEN DAY, WILTON, SALISBURY, WILTSHIRE' on FDI 23rd April 1975. Small address label. Cover specialist cat value £50. {C}	£25	11775		1975 Jane Austen - set of 4v on Philart cover (Jane Austens House Chawton), special handstamp 'STEVENTON, BASINGSTOKE & JA MONOGRAM' on FDI 22nd October 1975. Doubled with 1st class Machin with special handstamp '150th ANNIVERSARY OF JANE EYRE, HAWORTH, KEIGHLEY' on 19th October 1997. Small address label. Retail price c£35. {C}	£17
11750		1975 Stockton and Darlington Railway - set of 4v on Post Office cover, ordinary FDI postmark 'BANGOR-CREWE T.P.O.' on FDI 13th August 1975. Handwritten address. Cover specialist cat value £40. {C}	£15	11776		1975 Architecture - 7p (The Rows, Chester) on Chester EAHY official cover, special handstamp 'CHESTER HERITAGE CITY' on FDI 23rd April 1975. Unaddressed. Light staining on reverse only. Cover specialist cat value £100. {C}	£35
11751		1975 Sailing - set of 4v on Post Office cover, ordinary FDI postmark 'PLYMOUTH, DEVON' on FDI 11th June 1975. Handwritten address. Cover specialist cat value £40. {C}	£15	11777		1975 Turner - set of 4v on Stuart cover (JMW Turner), special handstamp 'FDI LONDON WC' on FDI 19th February 1975. Typed address. Retail price c£30. {C}	£15
11752		1975 Sailing - set of 4v on Benham cover, ordinary FDI postmark 'PLYMOUTH, DEVON' on FDI 11th June 1975. Addressed label. Cover specialist cat value £40. {C}	£20	11778		1975 Architecture - set of 5v on Stuart cover (Windsor & National Theatre), special handstamp '500 YEARS ST GEORGE'S CHAPEL, WINDSOR' on FDI 23rd April 1975. Doubled with England Pictorial Definitive set from 2001 with special handstamp 'GEORGE AND THE DRAGON, WINDSOR' on 23rd April 2001. Erased pencil annotation. Unaddressed. Retail price for separate issues c£60. {C}	£25
11753		1975 Parliament - 12p on Post Office cover, cds 'HOUSE OF COMMONS, SW1.' on FDI 3rd September 1975. Neatly typed address. Cover specialist cat value £50. {C}	£25	11779		1975 Architecture - set of 5v on illustrated cover (Cirencester Cathedral), special handstamp 'CORINIUM 1900, HERITAGE, CIRENCESTER' on FDI 23rd April 1975. Address label. Cover specialist cat value £35. {C}	£15
11754		1975 Stockton and Darlington Railway - set of 4v on Llanfair Light Railway cover, cds 'WELSHPOOL, POWYS.' on FDI 13th August 1975. Address label. Cover specialist cat value £50. {C}	£25	11780		1975 Architecture - set of 5v on Cotswold official cover (Wilton House), special handstamp 'WILTON HOUSE OPEN DAY, WILTON' on FDI 23rd April 1975. Address label. Cover specialist cat value £50. {C}	£25
11755		1975 Signed cover: 25th Anniv of First ascent of Mount Everest 1953-1978. First GB self adhesive labels, ½p & 3p pairs x2, first series by Derek Warboys on pictorial cover. Special handstamp 'ASCENT OF EVEREST 25TH ANNIVERSARY, MANCHESTER' on 2ND June 1978. Retail price c£450. {C} PH Plate 55	£250	11781		1975 Stockton & Darlington Railway - 7p on plain envelope, slogan postmark '150th S&D RAILWAY ANNIVERSARY, DAARLINGTON' cds on FDI 13th August 1975 (DARLINGTON, CO. DURHAM). Stamped address. Cover specialist cat value £600 for ordinary covers. {C} (image available online only)	£60
11756		1975 Stockton and Darlington Railway - set of 4v on Post Office cover, ordinary FDI postmark 'CREWE.' on FDI 13th August 1975. Doubled with 12p from 1980 set (Horsebox and Carriage) and 42p from 2005 ITV Anniv set (Rising Damp) plus 5d QEII from 1967 Ships set (the last uncancelled) commemorating the 175th Anniv of the Liverpool to Manchester railway. Unaddressed. Cover specialist cat value £30. {C}	£15	11782		1975 Stockton & Darlington Railway - 7p on plain envelope, slogan postmark 'S&D RAILWAY JUBILEE, SHILDON, CO.DURHAM' cds on FDI, 13th August 1975 (SOUTH WEST, CO. DURHAM). Stamped address. Cover specialist cat value £600 for ordinary covers. {C} (image available online only)	£60
11757		1975 First GB self adhesive labels, full set of 9v, ½p to 5p (plus 6½p Machin), third series by John Daynes on plain cover. Cancelled at 'HITHER GREEN, SPRINGBANK, RD, SE13' on 14th February 1975. Registered (LEWISHAM 4) with addressed label. Creasing at each corner. Extremely rare, on-line auction price c£1500. {C} PH Plate 56	£900	11783		1975 Architecture - set of 5v on official BFPS cover, handstamp 'FIELD POST OFFICE 748' on FDI 23rd April 1975. Unaddressed. Retail price c£40. {C}	£20
11758		1975 Sailing - set of 4v on illustrated cover, ordinary FDI postmark 'COWES, ISLE OF WIGHT' on FDI 11th June 1975. Small address label. Cover specialist cat value £110. {C} PH Plate 56	£50	11784		1976 to 1979 booklet panes on illust FDCs, incl. matched pairs, virtually all with special WINDSOR pictorial handstamp, fine. Also a few coils. Slight duplication. (29 covers) {C} US3	£30
11759		1975 Sailing - set of 4v on Southampton Boat Show cover, ordinary FDI postmark 'SOUTHAMPTON' on FDI 11th June 1975. Unaddressed. Doubled with 1st class commemorating Queen Mary 2 Maiden Voyage, Southampton, 12th January 2004 (plus 5d from 1967 British Ships (not cancelled)). Cover specialist cat value £40. {C}	£20	11785		1976 British Social Reformers - set of 4v on Benham cover, cds 'HOUSE OF COMMONS SW1' on FDI 28th April 1976. Handwritten address. Cover specialist cat value £40. {C}	£20
11760		1975 Sailing - set of 4v on Rye Harbour Sailing Club official cover, ordinary FDI postmark 'HASTINGS, EAST SUSSEX' on FDI 11th June 1975. Handwritten address. Cover specialist cat value £40. {C}	£15	11786		1976 British Social Reformers - set of 4v on Stuart cover, cds 'HOUSE OF LORDS SW1' on FDI 28th April 1976. Small stamped address. Cover specialist cat value £40. {C}	£20
11761		1975 Sailing - set of 4v on Stuart cover, cds 'BURNHAM-ON-CROUCH' on FDI 11th June 1975. Unaddressed. Cover specialist cat value £110. {C} (image available online only)	£55	11787		1976 British Social Reformers - set of 4v on Philart cover, cds 'HOUSE OF COMMONS SW1' on FDI 28th April 1976. Unaddressed. Cover specialist cat value £40. {C}	£20
11762		1975 Parliament - 12p strip of 3 plus 6d Machin on registered Post Office cover, cds 'PARLIAMENT ST. B.O.' on FDI 3rd September 1975. Addressed rubber stamp and labelled cachet confirming commemoration. Cover specialist cat value £50. {C}	£25	11788		1976 Roses - 8½p x2 (Elizabeth of Glamis) on Post Office cover, cds 'GLAMIS, FORFAR, ANGUS', on FDI 30th June 1976. Typed address. Cover specialist cat value £100. {C} PH Plate 54	£50
11763		1975 Stockton & Darlington Railway - set of 4v on Stuart cover (Locomotion), special handstamp 'WYLAM, BIRTHPLACE OF GEORGE STEPHENSON' on FDI 13th August 1975. Unaddressed. Cover specialist cat value £35. {C}	£18	11789		1976 Roses - set of 5v on registered Post Office cover, cds 'KEW GARDENS, RICHMOND, SURREY', on FDI 30th June 1976. Stamped address. Cover specialist cat value £175. {C} PH Plate 54	£85
11764		1975 Jane Austen - set of 4v on Mercury cover (Emma & Mr Woodhouse), special handstamp 'STEVENTON, BASINGSTOKE & JA MONOGRAM' on FDI 22nd October 1975. Address label. Retail price c£30. {C}	£15	11790		1976 USA Bicentenary - 11p x5 on registered Post Office cover, cds 'BUCKINGHAM PALACE SW1'. Typed address. Cover specialist cat value £150. {C} PH Plate 54	£75
11765		1975 Jane Austen - set of 4v on Mercury cover (Emma & Mr Woodhouse), special handstamp 'JANE AUSTEN BICENTENARY EXHIBITION, BATH' on FDI 22nd October 1975. Doubled with 37p from Women of Achievement set with special handstamp 'JANE EYRE, HAWORTH, KEIGHLEY' on 6th August 1996. Unaddressed. Retail price c£40. {C}	£20	11791		1976 USA Bicentenary - 11p on official Philatelic Congress cover, special handstamp '58TH PHILATELIC CONGRESS OF GREAT BRITAIN, PLYMOUTH, DEVON'. Unaddressed. Light creasing on 3 corners. Cover specialist cat value £60. {C}	£25
11766		1975 Sailing - set of 4v on Mercury cover (Yachting & Sailing), special handstamp 'ROYAL THAMES YACHT CLUB BICENTENARY, LONDON' on FDI 11th June 1975. Unaddressed. Retail price c£30. {C}	£15				

Lot No	Cat No	Description	Estimate	Lot No	Cat No	Description	Estimate
		Great Britain - Covers - QEII - continued				Great Britain - Covers - QEII - continued	
11792		1976 Christmas, set of 4v on Cotswold cover, special handstamp 'BETHLEHEM, LLANDEILO' on FDI 24th November 1976. Small addressed label. Retail price £40. {C}	£20	11820		1977 Christmas - set of 9v on Post Office registered cover with cds 'PARTRIDGE GREEN, HORSHAM, WEST SUSSEX' on FDI 23rd November 1977. Small address label. Light marks at left edge. Cover specialist cat value £45. {C}	£15
11793		1976 Christmas, set of 4v on Mercury cover, special handstamp 'A TONIC TO THE NATION, V&A MUSEUM, LONDON SW7' on FDI 24th November 1976. Addressed label. Cover specialist cat value £30. {C}	£15	11821		1977 Christmas - set of 9v on Cotswold registered cover with cds 'PEAR TREE, DERBY' on FDI 23rd November 1977. Small address label. Cachet 'On the first day of Christmas A Partridge in a Pear Tree'. Cover specialist cat value £45. {C}	£23
11794		1976 William Caxton, 8½p (single stamp) on Stuart cover, special handstamp 'NATSOPA CELEBRATES, CAXTON HOUSE, LONDON' on FDI 29th September 1976. Unaddressed. Retail price £40. {C}	£20	11822		1977 Christmas - set of 9v on Post Office registered cover with cds 'PEAR TREE, DERBY' on FDI 23rd November 1977. Small address label. Light marks at left edge. Cover specialist cat value £45. {C}	£15
11795		1976 William Caxton, set of 4v on Cotswold cover, special handstamp '(Caxton monogram) LONDON SW1' on FDI 29th September 1976. Small address label. Retail price £40. {C}	£20	11823		1977 Christmas - set of 6v on Stuart cover, cds 'HOUSE OF LORDS SW1' on FDI 23rd November 1977. Unaddressed. Some minor creasing. Cover specialist cat value £45. {C}	£15
11796		1976 Christmas, set of 4v on Pompeii Exhibition official cover, special handstamp 'POMPEII AD79, ROYAL ACADEMY OF ARTS' on FDI 24th November 1976. Handwritten address. Cover specialist cat value £70. {C}	£35	11824		1977 Silver Jubilee - set of 4v on Croydon official cover, special handstamp 'CROYDON CELEBRATES QUEEN'S SILVER JUBILEE' on FDI 11th May 1977. Small address label. Cover specialist cat value £150. {C}	£75
11797		1976 Christmas - set of 4v on official forces flown cover, special handstamp '75th ANNIVERSARY 1st BRITISH CORPS, BIELEFELD, BRITISH FORCES 1923 POSTAL SERVICE' on FDI 24th November 1976. Signed by Sir Richard Worsley, Lt Gen, Commander 1st British Corps. Small address label. Cover specialist cat value £60. {C}	£30	11825		1977 Silver Jubilee - set of 4v on British Library official cover (no.2), special handstamp 'ROYAL JUBILEE EXHIBITION, BRITISH LIBRARY, LONDON WC' on FDI 11th May 1977. Small address label. Cover specialist cat value £50. {C}	£25
11798		1976 Telephone - full set of 4v on Cotswold cover, special handstamp 'TELECOMMUNICATIONS MUSEUM, TAUNTON' on FDI 10th March 1976. Small address label. Retail price £40. {C}	£20	11826		1977 Racket Sports - 8½p (single value) on Mercury cover, cds postmark 'WIMBLEDON S.D.O., SW19' on FDI 12th January 1977. Cover specialist cat value £300 for set of 4v. {C}	£30
11799		1976 USA Bicentenary - 11p on Cotswold cover, special handstamp 'AMERICAN BICENTENNIAL 1776-1976, AMERICAN MUSEUM, BATH' on FDI 2nd June 1976. Unaddressed. Retail price £30. {C}	£15	11827		1977 ARNOLD MACHIN signed Royal Mail cover with £1 high value, special handstamp for 'WINDSOR, BERKS', FDI 2nd February 1977. Typed address to Arnold Machin, Picadilly, London. {C}	£35
11800		1976 Roses, full set of 4v on City of Bath official cover, special handstamp 'THE YEAR OF THE ROSE, BATH' on FDI 30th June 1976. Typed address. Cover specialist cat value £40. {C}	£20	11828		1977 Commonwealth Meeting - 13p. The Prince of Wales Division British Forces Official cover, special handstamp 'The Prince of Wales Division British Forces 8677 Postal Service' on FDI 8th June 1977. Pristine condition, complete with informative insert card. Unaddressed. Cover specialist cat value £50. {C}	£25
11801		1976 Roses, full set of 4v on Cotswold cover, special handstamp 'THE ROYAL NATIONAL ROSE SOCIETY, ST ALBANS' on FDI 30th June 1976. Doubled with 25p from Robert Burns 1996 issue 'My love's like a red, red rose'. Address label. Retail price £30. {C}	£15	11829		1977 Christmas - set of 9v on Post Office registered cover with cds 'PEAR TREE, DERBY' on FDI 23rd November 1977. Small address label. Cover specialist cat value £45. {C}	£22
11802		1976 William Caxton, set of 4v on British Library cover (cover No.1), special handstamp 'WILLIAM CAXTON EXHIBITION, LONDON WC' on FDI 29th September 1976. Handwritten address (British Library). Cover specialist cat value £50. {C}	£25	11830		1977 Silver Jubilee, set of 4v on Weymouth & Portland official cover, special handstamp 'PHILATELIC EXHIBITION, WEYMOUTH & PORTLAND, DORSET' on FDI 11th May 1977. Label (blank). A few surface marks. Cover specialist cat value £100. {C}	£35
11803		1976 William Caxton, 8½d (single stamp) on plain envelope with cds 'CAXTON, CAMBRIDGE' on FDI 29th September 1976. Handwritten pencil address. Cover specialist cat value £100. {C}	£35	11831		1977 British Wildlife - set of 5v on official BFPS cover, handstamp 'FIELD POST OFFICE 535' on FDI 5th October 1977. Unaddressed. Retail price £40. {C}	£20
11804		1976 William Caxton - set of 4v on official BFPS cover, handstamp 'FIELD POST OFFICE 1032' on FDI 29th September 1976. Unaddressed. Retail price £40. {C}	£20	11832		1977 British Wildlife - set of 5v on Stuart cover, special handstamp '11-13 BROAD COURT, COVENT GARDEN, WC2' on FDI 5th October 1977. Unaddressed. Retail price £30. {C}	£15
11805		1977 (13 June) 70p (10 x 7p) and 90p (10 x 9p) booklet panes on separate illust. special WINDSOR pictorial handstamp, FDCs, small address label, fine. {C} US3	£10	11833		1977 Chemistry, set of 4v on Garton Ltd official cover, special handstamp 'STARCH DERIVATIVES FOR INDUSTRY, BATTERSEA SW11' on FDI 2nd March 1977. Small addressed label. Cover specialist cat value £35. {C} ...	£17
11806		1977 (13 June) 70p (10 x 7p) and 90p (10 x 9p) booklet panes on single illust. embossed Stuart FDC, special WINDSOR pictorial handstamps, small address label, fine. {C} US3	£10	11834		1977 Silver Jubilee, set of 4v on British Library official cover (No.2), special handstamp 'ROYAL JUBILEE EXHIBITION, BRITISH LIBRARY' on FDI 11th May 1977. Handwritten address (British Library). Cover specialist cat value £40. {C}	£20
11807		1977 (13 June) vertical format coil strips of 5 of 7p and 9p on illust. FDC, special WINDSOR pictorial handstamps, small address label, fine. Cat. (Booth 2009) £125. {C} US3 (image available online only)	£48	11835		1977 Chemistry, set of 4v on Royal Industry of Chemistry official cover, special handstamp 'ROYAL INSTITUTE OF CHEMISTRY, LONDON WC' on FDI 2nd March 1977. Typed address. Cover specialist cat value £35. {C} ..	£17
11808		1977 (16 Nov) horizontal format coil strips of 5 of 7p and 9p on illust. FDC, special WINDSOR handstamps, small address label, fine. Cat. (Bradbury 2013) £250. {C} US3 (image available online only)	£98	11836		1977 Chemistry - 2x 8½ & 3x 13p on Post Office registered cover, cds 'BARTON, PRESTON, LANCs' on FDI 2nd March 1977. Cachet 'D.H.R.BARTON, Steroids Conformational Analysis'. Stamped address. Cover specialist cat value £60. {C}	£25
11809		1977 (31 Oct) HALLEY PRESS 6p, 7p, 9p and 10p in bottom marginal pairs on illust. FDC, fine unaddressed. Scarce. Cat. (Booth 2009) £200. {C} US3 (image available online only)	£80	11837		1977 Silver Jubilee, 8½p on Palace of Art, Glasgow official cover, special handstamp 'THE STAMP OF ROYALTY EXHIBITION, GLASGOW' on 17th May 1977. Stamped address. Cover specialist cat value £40. {C}	£20
11810		1977 High values (50p to £5) on Philart cover FDC, 'WINDSOR CASTLE, WINDSOR, BERKS' with FDI for 2nd February 1977, unaddressed. Registered 'Windsor Castle 0007'. Retail price £100. {C} PH Plate 51 ..	£60	11838		1977 Silver Jubilee, 8½p on Stuart cover, special handstamp 'CROYDON CELEBRATES THE QUEEN'S SILVER JUBILEE, CROYDON, SURREY' on FDI 11th May 1977. Stamped address. Cover specialist cat value £30. {C} ...	£15
11811		1977 2 x 20p & 4 x £1: Large 'SPEEDPOST' cover to mark the Link with London of the Experimental Scheme (which started on the south coast in November 1975). Brighton cds postmark, plus service cachet and typed address to London. Has PHQ receiving mark on the reverse which seems to be at 2:50pm that day (credit Buckingham Covers). Neatly typed address. Retail price in 2017, £175. Some light marks on cover. {C} PH Plate 56	£100	11839		1977 Commonwealth Meeting, 13p on BFPS official cover, special handstamp 'THE PRINCE OF WALES'S DIVISION, BEATING THE RETREAT, BRITISH FORCES 8677 POSTAL SERVICES' on FDI 8th June 1977. Doubled with 24p QEII 40th Anniv of Accession with special handstamp 'COMMONWEALTH HEADS OF GOVERNMENT MEETING, EDINBURGH' on 21st October 1977. Unaddressed. Cover specialist cat value £50. {C}	£25
11812		1977 Christmas - set of 6v on Post Office cover, cds 'HOUSE OF COMMONS SW1' on FDI 23rd November 1977. Unaddressed. Cover specialist cat value £45. {C}	£23	11840		1977 Historic Buildings - set of 4v on Philart DeLux cover (Hampton Court), special handstamp 'BRITISH ARCHITECTURE, THE BRITISH LIBRARY, LONDON WC' on FDI 1st March 1978. Small address label. Retail price £30. {C}	£15
11813		1977 Christmas - set of 6v on Post Office cover, cds 'HOUSE OF LORDS SW1' on FDI 23rd November 1977. Unaddressed. Cover specialist cat value £45. {C}	£23	11841		1977 Silver Jubilee - set of 4v on Post Office cover (Queen's Accession), ordinary FDI handstamp 'KINGS LYNN, NORFOLK' with 'ESTATE OFFICE, SANDRINGHAM' cachet on FDI 11th May 1977. Unaddressed. Cover specialist cat value £35. {C}	£18
11814		1977 Silver Jubilee - set of 5v on double-dated Post Office cover, special handstamps 'THE STAMP OF ROYALTY EXHIBITION, GLASGOW' on FDI 11th May 1977 and 'ROYAL IMAGE EXHIBITION, BRISTOL' on FDI 15th June 1977. Unaddressed. Cover specialist cat value £40. {C}	£20	11842		1977-2017 Large format high values £1, £2 & £5 from 1977 and £1 gold foil stamp from 2017 combined on Post Office cover with cds 'WINDSOR BERKS' 2nd February 2007 and 'WINDSOR' special handstamp for 5th June 2017 respectively. Unaddressed. {C}	£15
11815		1977 Commonwealth Heads of Govt Meeting - 13p on Post Office cover, cds 'HOUSE OF COMMONS SW1' on FDI 8th July 1977. Small address label. Cover specialist cat value £45. {C}	£22	11843		1977-2017 Large format high values £1, £2 & £5 from 1977 and £1 gold foil stamp from 2017 combined on Post Office cover with cds 'WINDSOR BERKS' 2nd February 2007 and 'WINDSOR' special handstamp for 5th June 2017 respectively. Unaddressed. {C}	£15
11816		1977 Commonwealth Heads of Govt Meeting - 13p on Post Office cover, cds 'HOUSE OF COMMONS SW1' on FDI 8th July 1977. Unaddressed. Cover specialist cat value £45. {C}	£23	11844		1978 Shire Horse Society - on Post office registered cover with cds 'EPSOM DOWNS, EPSON, SURREY' (home of the Derby) on FDI 5th July 1978. Boxed cachet 'Epsom Downs, First Day of Issue'. Small address label. Cover specialist cat value £100. {C} PH Plate 54	£50
11817		1977 High values (50p to £5) on Stuart cover FDC, 'WINDSOR, BERKS' with FDI for 2nd February 1977, small address stamp. Retail price £30. {C}	£12	11845		1978 Historic Buildings - MS on Post Office cover, cds 'HOUSE OF LORDS SW1' on FDI 1st March 1978. Unaddressed. Cover specialist cat value £40. {C}	£20
11818		1977 Silver Jubilee of Queen's Accession - set of 4v on Post Office cover, cds 'HOUSE OF COMMONS SW1' on FDI 11th May 1977. Handwritten address. Cover specialist cat value £37.50. {C}	£15				
11819		1977 Castle High Values (Enschede), £1.50, £2, £3, £5, on 4 Benham covers each with different pre-decimal castle h.v. stamp with special handstamps for 'CAERNARFON', 'EDINBURGH', 'CARRICKFERGUS' & 'WINDSOR' respectively. For FDI, 29th July 1997. Unaddressed. Retail price £80. {C}	£48				

Lot No	Cat No	Description	Estimate	Lot No	Cat No	Description	Estimate
		Great Britain - Covers - QEII - continued				Great Britain - Covers - QEII - continued	
11846		1978 Shire Horse Society - on Post office cover with cds 'ASCOT, BERKS' on FDI 5th July 1978. Boxed cachet 'Royal Ascot'. Small address stamp. Cover specialist cat value £90. {C}	£45	11872		1978 Historic Buildings - set of 4v on Cotswold cover, special handstamp 'BRITAIN'S ROYAL HERITAGE, HAMPTON COURT PALACE' on FDI 1st March 1978. Doubled with 2x26p (Henry VIII) from Great Tudor issue in 1997. Unaddressed. Retail price c£40. {C}	£20
11847		1978 Energy - set of 4v on pair of Cotswold covers (2v in gutter pairs on each cover), cds 'SEASCALE CUMBRIA' (first nuclear power station) on FDI 25th January 1978. Small address label. Cover specialist cat value £100. {C} (image available online only)	£60	11873		1978 Historic Buildings - set of 4v on official BFPS cover, handstamp 'FIELD POST OFFICE 188' on FDI 1st March 1978. Unaddressed. Retail price c£30. {C}	£15
11848		1978 Energy - set of 4v on pair of Post Office registered cover, cds 'CRUDDEN BAY, PETERHEAD, ABERDEENSHIRE' (Forties Field oil pipeline) on FDI 25th January 1978. Small address label. Cover specialist cat value £75. {C}	£35	11874		1978 Energy - set of 4v on official BFPS cover, handstamp 'FORCES POST OFFICE 92' on FDI 25th January 1978. Unaddressed. Retail price c£40. {C}	£20
11849		1978 Energy - set of 4v on pair of Post Office registered cover, cds 'CRUDDEN BAY, PETERHEAD, ABERDEENSHIRE' (Forties Field oil pipeline) on FDI 25th January 1978. Small address label. Cover specialist cat value £75. {C}	£35	11875		1978 Energy - set of 4v on official BFPS cover, handstamp 'FIELD POST OFFICE 981' on FDI 25th January 1978. Unaddressed. Retail price c£40. {C}	£20
11850		1978 Energy - set of 4v on pair of Post Office registered cover, cds 'BACTON, NORWICH, NORFOLK' (North Sea gas pipeline) on FDI 25th January 1978. Small address label. Cover specialist cat value £75. {C}	£35	11876		1978 Shire Horse Society - set of 4v on official BFPS cover, handstamp 'FIELD POST OFFICE 1015' on FDI 5th July 1978. Unaddressed. Retail price c£30. {C}	£15
11851		1978 Energy - set of 4v on pair of Post Office registered cover, cds 'COALVILLE, LEICESTER' on FDI 25th January 1978. Small address label. Cover specialist cat value £75. {C}	£35	11877		1978 Energy - set of 4v on official BFPS cover, handstamp 'FIELD POST OFFICE 1004' on FDI 25th January 1978. Unaddressed. Retail price c£40. {C}	£20
11852		1978 Historic Buildings - set of 4v on Post Office registered cover, cds 'HOLYROOD, EDINBURGH 8' on FDI 1st March 1978. Rubber address stamp. Cover specialist cat value £60. {C}	£30	11878		1978 Shire Horse Society - set of 4v on official BFPS cover, handstamp 'FIELD POST OFFICE 1004' on FDI 5th July 1978. Unaddressed. Retail price c£30. {C}	£15
11853		1978 Historic Buildings - set of 4v on Portland official limited edition (0192) cover, special handstamp 'PORTLAND 900TH, DORSET, ENGLAND' on FDI 1st March 1978. Pencil address. Cover specialist cat value £50. {C}	£25	11879		1978 Historic Buildings - set of 4v on Portland official limited edition (2838) cover, special handstamp 'PORTLAND, DORSET' on FDI 1st March 1978. Handwritten address. Light vertical crease at left. Cover specialist cat value £50. {C}	£20
11854		1978 Historic Buildings - set of 4v on Portland official limited edition (2658) cover, special handstamp 'PORTLAND 900TH, DORSET, ENGLAND' on FDI 1st March 1978. Written address. Cover specialist cat value £50. {C}	£20	11880		1978 Shire Horse Society - set of 4v on official BFPS cover, handstamp 'FIELD POST OFFICE 193' on FDI 5th July 1978. Doubled with 20p from All the Queen's Horses 1997 issue, special handstamp 'THE BRITISH HORSE SOCIETY, STONELEIGH, KENILWORTH' on FDI 8th July 1997. Unaddressed. Retail price c£30. {C}	£15
11855		1978 Historic Buildings - set of 4v on Post Office cover, ordinary FDI postmark 'KINGS LYNN, NORFOLK' on FDI 1st March 1978, with 'SANDRINGHAM' cachet. Unaddressed. Cover specialist cat value £35. {C}	£18	11881		1978 Cycling Centenary - set of 4v on official BFPS cover, handstamp 'FORCES POST OFFICE 57' on FDI 2nd August 1978. Unaddressed. Retail price c£40. {C}	£20
11856		1978 Energy - set of 4v on Post Office cover, special handstamp 'KW CLAYMORE 'A' PROJECT TEAM, PETERHEAD' on FDI 25th January 1978. Small address label. Cover specialist cat value £50. {C}	£25	11882		1978 Cycling Centenary - set of 4v on official BFPS cover, handstamp 'FIELD POST OFFICE 1015' on FDI 2nd August 1978. Unaddressed. Retail price c£40. {C}	£20
11857		1978 Shire Horse Society - 11p (Welsh Pony) on Eisteddfod official cover with special handstamp 'LLANGOLLEN INTERNATIONAL MUSICAL EISTEDDFOD' on FDI 5th July 1978. Handwritten address. Cover specialist cat value £950 for full set on cover. {C} PH Plate 54	£95	11883		1978 25th Annv of Coronation - set of 4v on official BFPS cover, handstamp 'FIELD POST OFFICE 188' on FDI 31st May 1978. Unaddressed. Retail price c£50. {C}	£25
11858		1978 25th Anniversary of Coronation. Set of 4v on Post Office cover, cds 'CORONATION ROAD, HALIFAX, W.YKS.' on FDI 31st May 1978. Small label (unaddressed). Cover specialist cat value £35. {C}	£15	11884		1978 Historic Buildings - MS on Cotswold cover, special handstamp '1953-1978 STAMPEX, SILVER JUBILEE, SW1' on FDI 1st March 1978. Doubled with 1st class Gold, special handstamp 'THE STAMP SHOW 2000' on 23rd May 2000. Neat handwritten address. Retail price c£40. {C}	£20
11859		1978 Shire Horse Society - on RNLI Series no 37 official cover with special handstamp 'RNLI CLACTON 1878-1978 CLACTON-ON-SEA, ESSEX' on FDI 5th July 1978. Small address label. Cover specialist cat value £30. {C}	£15	11885		1978 Historic Buildings - 9p (Tower of London) on Cotswold cover, special handstamp 'NORTHWEST GENIUS, LEWIS'S EXHIBITION HALL, MANCHESTER' on FDI 1st March 1978. Small address label. Light foxing. Cover specialist cat value £100. {C}	£25
11860		1978 Shire Horse Society - on Benham (BOCS4) official cover with special handstamp 'COURAGE SHIRE HORSE CENTRE, MAIDENHEAD, BERKS' on FDI 5th July 1978. Boxed cachet 'Carried by Dray'. Unaddressed. Cover specialist cat value £65. {C}	£32	11886		1978 Historic Buildings - MS on Cotswold cover, special handstamp 'HER MAJESTY'S TOWER OF LONDON, BRITISH FORCES 9000 POSTAL SERVICE' on FDI 1st March 1978. Small address label. Retail price c£40. {C}	£15
11861		1978 Cycling Centenary - set of 4v on Post Office cover, special handstamp 'COLCHESTER SEARCHLIGHT TATTOO, BRITISH FORCES 1606 POSTAL SERVICE' on FDI 2nd August 1978. Small address label. Cover specialist cat value £30. {C}	£15	11887		1978 Historic Buildings - set of 4v on Stuart cover, FDI handstamp 'LANCASHIRE' on FDI 1st March 1978, doubled with MS (on reverse) with same cancellation. Unaddressed. Retail price c£30 for each separate issue. {C}	£30
11862		1978 Shire Horse Society - on Anna Sewell cover with cds 'GREAT YARMOUTH, NORFOLK' on FDI 5th July 1978. cachet 'Anna Sewell's House, Great Yarmouth, First Day of Issue'. Small address label. Cover specialist cat value £45. {C}	£22	11888		1978 25th Annv of Coronation - set of 4v on official BFPS cover, handstamp 'FIELD POST OFFICE 1015' on FDI 31st May 1978. Unaddressed. Retail price c£50. {C}	£25
11863		1978 Shire Horse Society - on Post office registered cover with cds 'AINTREE, LIVERPOOL' on FDI 5th July 1978. Boxed cachet 'Aintree'. Small address stamp. Cover specialist cat value £90. {C}	£45	11889		1978 Historic Buildings - 13p (Hampton Court) on Stamp Publicity official cover (depicting Hampton Court), special handstamp 'HAMPTON COURT, ENGLAND'S OLDEST TENNIS COURT' on FDI 1st March 1978. Unaddressed. Cover specialist cat value £70. {C}	£25
11864		1978 Shire Horse Society - on Post office cover with cds 'LERWICK, SHETLAND' (Shetland Pony on 10½p) on FDI 5th July 1978. Boxed cachet 'Posted from the Shetland Islands'. Small address label. Cover specialist cat value £80. {C}	£40	11890		1978 Cycling Centenary - set of 4v on official BFPS cover, handstamp 'FORCES POST OFFICE 193' on FDI 2nd August 1978. Unaddressed. Retail price c£40. {C}	£20
11865		1978 British Architecture, Historic Buildings - set of 4v on Philart cover, cds 'HOUSE OF LORDS SW1' on FDI 1st March 1978. Unaddressed. Cover specialist cat value £40. {C}	£20	11891		1978 Shire Horse Society - set of 4v on official BFPS cover, handstamp 'FIELD POST OFFICE 193' on FDI 5th July 1978. Doubled with 20p from All the Queen's Horses 1997 issue, special handstamp 'A CELEBRATION OF THE PONY CLUB, KENILWORTH' on FDI 8th July 1997. Unaddressed. Retail price c£30. {C}	£15
11866		1978 British Architecture, Historic Buildings - set of 4v on Stuart cover, cds 'HOUSE OF COMMONS SW1' on FDI 1st March 1978. Address label. Small stain. Cover specialist cat value £40. {C}	£15	11892		1978 Cycling Centenary - set of 4v on Stuart cover (Victorian Cyclists), special handstamp 'BDF CENTENARY MEETING, LEICESTER' on FDI 2nd August 1978. Unaddressed. Retail price c£40. {C}	£20
11867		1978 British Architecture, Minature Sheet, London 1980 on Stuart cover, cds 'HOUSE OF COMMONS SW1' on FDI 1st March 1978. Address label. Cover specialist cat value £40. {C}	£20	11893		1978 Historic Buildings - set of 4v on official BFPS cover, handstamp 'FIELD POST OFFICE 188' on FDI 1st March 1978. Doubled with King Henry VIII 26p from The Great Tudor set of 1997, 'TOWER HILL LONDON EC3'. Unaddressed. Retail price c£30. {C}	£15
11868		1978 Shire Horse Society - on Benham (BOCS4) official cover with special handstamp 'COURAGE SHIRE HORSE CENTRE, MAIDENHEAD, BERKS' on FDI 5th July 1978. Boxed cachet 'Carried by Dray'. Unaddressed. SW corner crease. Cover specialist cat value £65. {C}	£25	11894		1978 Historic Buildings - 13p (Hampton Court) on Stamp Publicity official cover (depicting Hampton Court), special handstamp 'HAMPTON COURT, ENGLAND'S OLDEST TENNIS COURT' on FDI 1st March 1978. Unaddressed. Doubled with 26p (Henry VIII) from Great Tudor issue in 1997. Cover specialist cat value £70. {C}	£30
11869		1978 Historic Buildings - set of 4v and MS on Peter Scott registered cover, cds 'HOLYROOD, EDINBURGH 8' on FDI 1st March 1978 with Holyrood House cachet. Small address label. Cover specialist cat value £120 for separate covers. {C} (image available online only)	£70	11895		1978 Shire Horse Society - set of 4v on Welsh Pony Express cover (The Welsh Pony & Cob Society), ordinary FDI 'ABERYSTWYTH' on FDI 5th July 1978. Typed address. Single brown spot on front. Retail price c£50. {C}	£20
11870		1978 Shire Horse Society - on Brighton Racecourse official cover with special handstamp 'THE SPORT OF KINGS, BRIGHTON' on FDI 5th July 1978. Unaddressed. Cover specialist cat value £30. {C}	£15	11896		1978 Christmas - set of 4v on Cotswold cover, special handstamp 'PARISH OF DALGETY, DUNFERMLINE' on FDI 22nd November 1978. Handwritten address. Cover specialist cat value £30. {C}	£15
11871		1978 25th Anniversary of the Coronation - set of 4v on RAF Wattisham Official cover, special handstamp '25th Anniversary of the Coronation of her Majesty Queen Elizabeth II, RAF Wattisham BF 1953 PS' on FDI 31st May 1978. Creased at left. Complete with insert card. Unaddressed. Cover specialist cat value £60. {C}	£20	11897		1978 Cycling Centenary - 9p on plain envelope, slogan handstamp 'DRIVER, MIND THAT BIKE' on FDI, cds SUSSEX COAST 2nd August 1978. Hand stamped address. Cover specialist cat value £125. {C} (image available online only)	£60

Lot No	Cat No	Description	Estimate
		Great Britain - Covers - QEII - continued	
11898		1978 25th Anniv of Coronation - set of 4v on Cotswold cover, special handstamp 'LEWIS'S CELEBRATE 21 YEARS IN BRISTOL' on FDI 31st May 1978. Hand stamped address. Retail price c£40. {C}	£20
11899		1978 25th Anniv of Coronation - 9p on The Union of Post Office Workers official cover, special handstamp 'THE UNION OF POST OFFICE WORKERS ANNUAL CONFERENCE BLACKPOOL' on FDI 31st May 1978. Handwritten address. Small tear on flap of envelope. Cover specialist cat value £75. {C}	£25
11900		1978 Historic Buildings - set of 4v on official cover (Island & Royal Manor of Portland), special handstamp 'PORTLAND 900TH, DORSET', on FDI 1st March 1978. Handwritten address. Retail price c£100. {C} (image available online only)	£50
11901		1979 Dogs - set of 4v on Post Office cover, cds 'BARKING, ESSEX 3', on FDI 7th February 1979. Small address label. Cover specialist cat value £40. {C}	£20
11902		1979 Rowland Hill - 4v on official Liberal Party cover (no.2), cds 'HOUSE OF COMMONS SW1' on FDI 22nd August 1979. Pre-printed single line address. Cover specialist cat value £35. {C}	£18
11903		1979 Rowland Hill - 4v on Post Office cover, cds 'HOUSE OF COMMONS SW1' on FDI 22nd August 1979. Unaddressed. Cover specialist cat value £35. {C}	£18
11904		1979 Direct Elections to European Assembly - 4v on Post Office cover, cds 'HOUSE OF LORDS SW1' on FDI 9th May 1979. Unaddressed. Cover specialist cat value £35. {C}	£18
11905		1979 Direct Elections to European Assembly - 4v on Post Office cover, cds 'HOUSE OF COMMONS SW1' on FDI 9th May 1979. Unaddressed. Cover specialist cat value £30. {C}	£15
11906		1979 Dogs - set of 4v on Brighton & Hove Stadium official cover with ordinary FDI handstamp 'BRIGHTON, EAST SUSSEX', on FDI 7th February 1979. Unaddressed. Cover specialist cat value £50. {C}	£25
11907		1979 Dogs - set of 4v on Cotswold cover, cds 'BARKING, ESSEX 3', on FDI 7th February 1979, doubled with Entente Cordiale set with special handstamp 'ENTENTE CORDIALE, LONDON SW1', FDI 6th April 2004. Unaddressed. Cover specialist cat value £44 for both sets on cover. {C} ...	£20
11908		1979 British Flowers - set f 4v on Blisworth official cover, special handstamp 'RURAL BLISWORTH EXHIBITION, NORTHAMPTON' on FDI 21st March 1979. Written address. Cover specialist cat value £45. {C} ...	£20
11909		1979 European Elections - set of 4v on Chess Federation official cover, special handstamp 'BRITISH CHESS FEDERATION, NORWICH, NORFOLK' on FDI 9th May 1979. Unaddressed. Cover specialist cat value £35. {C} ..	£18
11910		1979 European Elections - set of 4v on Worth Valley Railway Letter Service official cover, special handstamp 'THE WORTH VALLEY RAILWAY LETTER SERVICE, HAWORTH STATION, KEIGHLEY' on FDI 9th May 1979. Also with Worth Valley Railway Letter 15p stamp cancelled 'Worth Valley Railway' at Oxenhope on 9th May. Addressed to 'The Station Master'. Cover specialist cat value £40. {C}	£20
11911		1979 Horse Racing - set of 4v on Post Office cover, cds 'HORSEMONDEN, TONBRIDGE, KENT' on FDI 6th June 1979. Unaddressed. Purchased 2018 for £50. {C}	£20
11912		1979 Horse Racing - set of 4v on Cotswold registered cover, cds 'STUD FARM, POLEGATE, EAST SUSSEX' on FDI 6th June 1979. Small address stamp. Cover specialist cat value £50. {C}	£25
11913		1979 Year of the Child set of 4v on Dawn official cover, special handstamp 'YEAR OF THE CHILD, CUB COUNTRY YEAR, BIRKENHEAD' on FDI 11th July 1979. Small address label. Cover specialist cat value £30. {C}	£15
11914		1979 Year of the Child set of 4v on illustrated cover, cds 'PLAYING PLACE, TRURO, CORNWALL' on FDI 11th July 1979. Small printed address. Cover specialist cat value £70. {C}	£35
11915		1979 Signed by GREAT TRAIN ROBBERS on Police issue, Royal Mail cover with 'ABERYSTWYTH DYFED' c.d.s. for FDI, 26th September 1979. Unaddressed. Signed by Buster Edwards, Bruce Reynolds, Charlie Wilson, Roy James, Tommy Wisbey, Bob Welch, Jimmy White, Jim Hussey, Roger Cordrey and Gordon Goody. With 'Buckingham Covers' Certificate of Authenticity dated 30th July 2018. Retail price c£450. {C} PH Plate 55 ..	£325
11916		1979 Police - set of 4v on Devon & Cornwall Constabulary official cover, special handstamp 'DEVON & CORNWALL COONSTABULARY, EXETER' on FDI 26th September 1979. Unaddressed. Cover specialist cat value £40. {C}	£20
11917		1979 Sir Rowland Hill - set of 4v on Military Tattoo official cover (Drum Major), special handstamp 'MILITARY TATTOO, EDINBURGH' on FDI 22nd August 1979. Small address stamp. Cover specialist cat value £95. {C} ..	£47
11918		1979 Year of the Child set of 4v on Rotary official cover, special handstamp 'YEAR OF THE CHILD, WOKINGHAM, BERKS' on FDI 11th July 1979. Unaddressed. Cover specialist cat value £30. {C}	£15
11919		1979 Christmas - set of 5v on RNLI Official Series Cover (no.53), special handstamp 'OFFICIAL NAMING CEREMONY FOR NEW MARGATGE LIFE-BOAT, MARGATE, KENT' on FDI 21st November 1979. Small address label. Cover specialist cat value £30. {C}	£15
11920		1979 European Elections - set of 4v on official BFPS cover, handstamp 'FIELD POST OFFICE 911' on FDI 9th May 1979. Unaddressed. Retail price c£40. {C}	£20
11921		1979 Horse Racing - set of 4v on official BFPS cover, handstamp 'FORCES POST OFFICE 57' on FDI 6th June 1979. Unaddressed. Retail price c£40. {C}	£20
11922		1979 Year of the Child - set of 4v on Stuart cover, special handstamp 'THE HOSPITAL FOR SICK CHILDREN, GREAT ORMAOND STREET, LONDON' on FDI 11th July 1979. Doubled with 1st class stamp and special handstamp 'CHILD'S PLACE, LONDON SW5, THE FUTURE' on 16th January 2001. Erased pencil address. Handwritten address. Retail price c£40. {C}	£15
11923		1979 Sir Rowland Hill - set of 4v on official BFPS cover, handstamp 'FIELD POST OFFICE 209' on FDI 22nd August 1979. Unaddressed. Retail price c£40. {C}	£20
11924		1979 Horse Racing - set of 4v on official BFPS cover, handstamp 'FORCES POST OFFICE 92' on FDI 6th June 1979. Unaddressed. Retail price c£40. {C}	£20

Lot No	Cat No	Description	Estimate
		Great Britain - Covers - QEII - continued	
11925		1979 Year of the Child - set of 4v on official BFPS cover, handstamp 'FIELD POST OFFICE 1015' on FDI 11th July 1979. Unaddressed. Retail price c£40. {C}	£20
11926		1979 Horse Racing - set of 4v on official BFPS cover, handstamp 'FIELD POST OFFICE 513' on FDI 6th June 1979. Unaddressed. Retail price c£40. {C}	£20
11927		1979 Sir Rowland Hill - set of 4v on official BFPS cover, handstamp 'FIELD POST OFFICE 1015' on FDI 22nd August 1979. Unaddressed. Retail price c£40. {C}	£20
11928		1979 150th Anniv of Metropolitan Police - set of 4v on official Police North West Europe cover, handstamp 'FIELD POST OFFICE 516' on FDI 26th September 1979. Unaddressed. Retail price c£100. {C} (image available online only)	£50
11929		1979 150th Anniv of Metropolitan Police - set of 4v on official Police North West Europe cover, handstamp 'FIELD POST OFFICE 1015' on FDI 26th September 1979. Unaddressed. Retail price c£100. {C} (image available online only)	£50
11930		1979 Police - set of 4v on RAF Police official certified cover (179/500), special handstamp 'THE ROYAL AIR FORCE POLICE BRUGGEN, BRITISH FORCES 1665 POSTAL SERVICES' on FDI 26th September 1979. Signed by Gp Capt G Biggar, Command Provost Marshal. Unaddressed. Cover specialist cat value £35. {C}	£18
11931		1979 Year of the Child - set of 4v on Post Office cover, slogan postmark 'BARNARDO'S CARES ABOUT CHILDREN' on FDI 11th July 1979. Small typed address. Small cachet 'First Day of Issue date brought forward to 11 July 1979' (from 18th July). Cover specialist cat value £60. {C}	£30
11932		1979 British Flowers - set of 4v on Green & Co official limited edition cover (213/250), special handstamp 'ROYAL BOTANIC GARDENS KEW, RICHMOND, SURREY' on FDI 21st March 1979. Small address label. Cover specialist cat value £30. {C}	£15
11933		1979 European Elections - set of 4v on official BFPS cover, handstamp 'BRITISH FORCES POST OFFICE 3 - BERLIN' on FDI 9th May 1979. Unaddressed. Retail price c£40. {C}	£20
11934		1979 Christmas - set of 4v on official BFPS cover, handstamp 'FIELD POST OFFICE 516' on FDI 21st November 1979. Unaddressed. Retail price c£40. {C}	£20
11935		1979 Christmas - set of 5v on Pilgrim (RNLI Cover no 53) cover (Margate Lifeboat), special handstamp 'NAMING CEREMONY, MARGATE LIFEBOAT, MARGATE' on FDI 21st November 1979. Cachet 'Official Naming by HRH Princess Margaret'. Small address label. Retail price c£85. {C}	£40
11936		1979 Christmas - set of 5v on Stuart cover, special handstamp '1954-1979 CHRISTMAS 25th ANNIVERSARY OF AFTER THE BALL, BLACKPOOL' on FDI 21st November 1979. Stamped address. Retail price c£30. {C} ...	£15
11937		1979 European Elections - set of 4v on Post Office cover (Paquebot/Dieppe), cds 'DIEPPE, SEINE, MARITIME' on FDI 9th May 1979. Posted on board M.V.Senlac. Unaddressed. Retail price c£40. {C}	£20
11938		1979 European Elections - set of 4v on Lions Club official cover (Lions Club Holiday 79), special handstamp 'LIONS HOLIDAY, 79 DISTRICT, HAYLING ISLAND' on FDI 9th May 1979. Address label. Cover specialist cat value £100. {C} (image available online only)	£50
11939		1979 Horse Racing - set of 4v on Cotswold cover (Finishing Post), special handstamp 'HQ OF JOCKEY CLUB, NEWMARKET' on FDI 8th June 1979. Unaddressed. Retail price c£40. {C}	£20
11940		1979 Sir Rowland Hill - set of 4v on Stuart cover (Statue of Rowland Hill), special handstamp 'COMMEMORATIVE DELIVERY, RALEIGH' on FDI 22nd August 1979. Stamped address. Retail price c£60. {C}	£30
11941		1979 European Elections - set of 4v on official BFPS cover, handstamp 'FIELD POST OFFICE 209' on FDI 9th May 1979. Unaddressed. Retail price c£40. {C}	£20
11942		1979 European Elections - set of 4v on official BFPS cover, handstamp 'FORCES POST OFFICE 57' on FDI 9th May 1979. Unaddressed. Retail price c£40. {C}	£20
11943		1980 50p Chambon booklet pair of mirror image panes on illust. FDC, boxed CHIEF OFFICE/LONDON E.C. handstamps. small address label, fine. Cat. £70 (Bradbury 2013) {C} US4	£16
11944		1980 London Landmarks - 5v on Post Office cover, cds 'HOUSE OF LORDS SW1' on FDI 7th May 1979. Unaddressed. Cover specialist cat value £35. {C}	£18
11945		1980 London Landmarks - set of 5v in gutter pairs on Post Office registered cover, cds 'BUCKINGHAM GATE SW1' on FDI 7th May 1980. Addressed label. Cover specialist cat value £60. {C}	£30
11946		1980 Liverpool & Manchester Railway - set of 5v on DF official cover, special handstamp 'THE RAILWAY AGE, COVENTRY' on FDI 12th March 1980. Unaddressed. Cover specialist cat value £40. {C}	£20
11947		1980 London Landmarks - 5v on Philart cover, cds 'HOUSE OF COMMONS SW1' on FDI 7th May 1979. Unaddressed. Cover specialist cat value £35. {C}	£18
11948		1980 Queen Mother's 80th Birthday - 12p in central gutter block of 4 on Bradbury registered cover, cds 'GLAMIS, FORFAR, ANGUS' on FDI 4th August 1980. Small printed address. Cover specialist cat value £30. {C} ..	£15
11949		1980 Famous People - set of 4v on Hawkwood official cover, special handstamp 'ELIZABETH GASKELL, CHELSEA, LONDON' on FDI 9th July 1980. Doubled with 1st class gold stamp and 12p Jane Eyre with special handstamp '150th ANNIVERSARY OF JANE EYRE, HAWORTH, KEIGHLEY' dated 19th October 1987. Address label. Cover specialist cat value £30. {C}	£15
11950		1980 Queen Mother's 80th Birthday on Royal Mail cover with a 'WINDSOR CASTLE, WINDSOR, BERKS' handstamp for FDI, 4th August 1980. Unaddressed. Retail price c£150. {C} PH Plate 55	£100
11951		1980 Liverpool & Manchester Railway - set of 5v on Dawn official cover, special handstamp 'T.P.O. EXHIBITION CREWE' on FDI 12th March 1980. Unaddressed. Cover specialist cat value £50. {C}	£25
11952		1980 London 1980 Miniature Sheet on Post Office cover, cds 'HOUSE OF COMMONS SW1' on FDI 7th May 1980. Unaddressed. Cover specialist cat value £35. {C}	£18

Lot No	Cat No	Description	Estimate	Lot No	Cat No	Description	Estimate
		Great Britain - Covers - QEII - continued				Great Britain - Covers - QEII - continued	
11953		1980 Liverpool and Manchester Railway - set of 5v on Exhibition cover, ordinary FDI postmark 'BOURNEMOUTH' (Big Four Railway Museum) on FDI 12th March 1980. Unaddressed. Also with 6 souvenir postcards. Cover specialist cat value £35. {C}	£18	11979		1981 Royal Wedding - set of 2 on illustrated cover, special handstamp 'CONGRATULATIONS FROM EAST OF ENGLAND SHOW, PETERBOROUGH' on FDI 22nd July 1981. Unaddressed. Cover specialist cat value £35. {C}	£18
11954		1980 Liverpool and Manchester Railway - set of 5v on Festinog Railway Co, Minffordd, cover, ordinary FDI postmark 'CAERNARFON, GWYNEDD' on FDI 12th March 1980. Doubled with 26p single stamp from 2000 Fire & Light set special handstamp 'SPANNING THREE CENTURIES SNOWDON MOUNTAIN RAILWAY' and FR railway letter stamp. Pencil address. Cover specialist cat value £45. {C}	£22	11980		1981 Fishing - set of 4v on British Library official cover (No. 30), special handstamp 'SEPTEMBER PHILATLIC DISPLAY, BRITISH LIBRARY, LONDON WC' on FDI 23rd September 1981. Unaddressed. Cover specialist cat value £35. {C}	£18
11955		1980 London 1980 Miniature Sheet on Post Office cover, cds 'HOUSE OF LORDS SW1' on FDI 7th May 1980. Unaddressed. Cover specialist cat value £35. {C}	£18	11981		1981 Folklore - set of 4v Cotswold cover, cds 'GRETNA GREEN, CARLISLE' on FDI 6th February 1981. Small printed address. Cover specialist cat value £40. {C}	£20
11956		1980 80th Birthday of Queen Mother 12p on Save the Children Fund cover (no.48) cds 'HOUSE OF COMMONS SW1' on FDI 4th August 1980. Address label. Cover specialist cat value £30. {C}	£15	11982		1981 Year of the Disabled - set of 4v on Oaklands School official cover, special handstamp 'OAKLANDS P.H. SCHOOL, SALFORD, LANC'S' on FDI 25th March 1981. Unaddressed. Cover specialist cat value £90. Light creasing RHS. {C}	£40
11957		1980 London 1980 Stamp Exhibition MS on registered Post Office FDC. With 3 x 12p & 2 x 1/2p Machins plus the MS, cancelled 'EARL'S COURT EXHIBITION B.O. SWS' on FDI 7th May 1980. Some light discolouration along top edge. Unaddressed. Retail price c£60. {C}	£30	11983		1981 Butterflies - set of 4v on Post Office cover, slogan postmark 'NATIONAL BUTTERFLY MUSEUM BRAMBER, SUSSEX COAST' on FDI 13th May 1981. Unaddressed. Cover specialist cat value £50. {C}	£25
11958		1980 Birds - set of 4v on Philart registered cover, cds 'FAIRISLE, SHETLAND' on FDI 16th January 1980. Small pre-printed address. Cover specialist cat value £40. {C}	£20	11984		1981 Royal Wedding - set of 2v on Post Office cover, slogan postmark 'EXHIBITION OF ROYAL PAGENTRY, HAGLEY HALL' with postmark 'DUDLEY, WEST MIDLANDS' on FDI 22nd July 1981. Unaddressed. Cover specialist cat value £75. {C}	£38
11959		1980 London 1980 - 50p MS on Mercury cover (Earl's Court), special handstamp 'POST OFFICE DAY, LONDON INTERNATIONAL STAMP EXHIBITION, LONDON', on FDI 7th May 1980. Doubled with 1st from London Olympic Games set of 2005 with special handstamp 'IT'S LONDON HOST CITY 2012, LONDON' on 5th August 2005. Small address label. Retail price c£30. {C}	£15	11985		1981 Royal Wedding - set of 2v on Post Office registered cover, cds 'TETBURY GLOS' on FDI 22nd July 1981. Neatly typed address. Cover specialist cat value £35. {C}	£17
11960		1980 London Landmarks - 13 1/2p (Royal Opera House) on Cotswold cover, special handstamp 'ROYAL OPERA HOUSE, COVENT GARDEN' on FDI 7th May 1980. Small address label. Cover specialist cat value £30. {C}	£15	11986		1981 Royal Wedding - set of 2v on Althorp official cover, special handstamp 'COMMEMORATING THE ROYAL WEDDING, NORTHAMPTON' on FDI 22nd July 1981. Small address label. Cover specialist cat value £40. {C}	£20
11961		1980 Queen Mother - 12p & 8 1/2p (Rose) on Cotswold registered cover (Elizabeth of Glamis Rose), cds 'GLAMIS, FORFAR' on FDI 4th August 1980. Cachet 'Glamis Castle, First Day of Issue'. Small address label. Retail price c£30. {C}	£15	11987		1981 Folklore - set of 4v Cotswold cover, cds 'GRETNA GREEN, CARLISLE' on FDI 6th February 1981. Small printed address. Cover specialist cat value £40. {C}	£20
11962		1980 Queen Mother - 12p on Bradbury cover, special handstamp 'LORD WARDEN OF THE CINQUE PORTS, WALKER CASTLE', on FDI 4th August 1980. Double dated with 5p Machin & 20p from Queen Mother's 90th birthday set on 4th August 1995. Also with 1937 Coronation stamp & 2 1/2d from 1948 Silver Jubilee set. Unaddressed. Retail price c£40. {C} ...	£20	11988		1981 Year of the Disabled - set of 4v on Post Office cover, slogan postmark 'THE BRITISH DEAF ASSOCIATION CARES', with cds 'CARLISLE' on FDI 25th March 1981. Unaddressed. Retail price c£50. {C}	£25
11963		1980 Famous People - set of 4v on Philart Delux cover (Classic Novels), special handstamp 'GEORGE ELIOT CENTENARY, NUNEATON', on FDI 9th July 1980. Small address label. Retail price c£30. {C}	£15	11989		1981 Royal Wedding - set of 2v on Post Office cover, cds 'WINDSOR CASTLE, WINDSOR, BERKS' on FDI 29th July 1981. Straight line handstamp 'WINDSOR CASTLE'. Unaddressed. Cover specialist cat value £175. {C} (image available online only)	£85
11964		1980 Queen Mother - 12p on Stuart cover (Royal Arms), ordinary FDI postmark 'WINDSOR, BERKS', on FDI 4th August 1980. Unaddressed. Retail price c£40. {C}	£20	11990		1981 Duke of Edinburgh's Award - set of 4v on registered Post Office cover, cds 'WINDSOR CASTLE, WINDSOR, BERKS' on FDI 12th August 1981. Unaddressed. Cover specialist cat value £100. {C} (image available online only)	£50
11965		1980 Queen Mother - 12p on Forces cover (Royal Arms), special handstamp 'HM QUEEN ELIZABETH THE QUEEN MOTHER, BF8080PS', on FDI 4th August 1980. Small address label. Retail price c£40. {C}	£20	11991		1981 Duke of Edinburgh's Award - set of 4v on registered Post Office cover, cds 'WINDSOR CASTLE, WINDSOR, BERKS' on FDI 12th August 1981. Unaddressed. Cover specialist cat value £100. {C} (image available online only)	£50
11966		1980 Famous Women - set of 4v on official BFPS cover, handstamp 'FIELD POST OFFICE 913' on FDI 9th July 1980. Unaddressed. Retail price c£40. {C}	£20	11992		1981 Royal Wedding - set of 2v on Pilgrim cover (Lyme Regis Life-Boat), special handstamp 'LIFE-BOAT WEEK LYME REGIS' on FDI 22nd July 1981. Cover signed by 1st and 2nd cox and carried aboard 'Atlantic 21', the Lyme Regis Life-boat. Small address label. Retail price c£60. {C}	£30
11967		1980 London 1980 Stamp Exhibition - 50p on Cotswold cover (St Paul's Cathedral), special handstamp 'STAMPWAY TO LONDON EXHIBITION, CAMEO STAMP CENTRE, LONDON', on FDI 9th April 1980. Doubled with 1st from Trafalgar set of 2005 with ordinary postmark for London WC on 21st October 2005. Small address label. Retail price c£35. {C}	£17	11993		1981 Butterflies - set of 4v on Post Office cover, slogan postmark 'NATIONAL BUTTERFLY MUSEUM, BRAMBER' on FDI 13th May 1981. Unaddressed. Cover specialist cat value £50. {C}	£25
11968		1980 Famous People - 12p on BFPS cover, special handstamp 'THE ROYAL TOURNAMENT CENTENARY, BRITISH FORCES 1980 POSTAL SERVICE' on FDI 9th July 1980. Unaddressed. Cover specialist cat value £30. {C}	£15	11994		1981 Fishing - set of 4v on official Forces Postal & Courier Services cover, handstamp 'FORCES POST OFFICE 7' on FDI 23rd September 1981. Unaddressed. Retail price c£40. {C}	£20
11969		1980 London 1980 Stamp Exhibition - 50p on official BFPS cover, handstamp 'FIELD POST OFFICE 1015' on FDI 9th April 1980. Unaddressed. Retail price c£40. {C}	£20	11995		1982 Theatre - set of 4v on Cotswold cover, special handstamp 'THEATRE ROYAL RESTORATION PROJECT, BATH' on FDI 28th April 1982. Small address label. Cover specialist cat value £30. {C}	£15
11970		1980 Birds - set of 4v on official BFPS cover, handstamp 'FORCES POST OFFICE 13' on FDI 16th January 1980. Unaddressed. Retail price c£40. {C}	£20	11996		1982 Theatre - set of 4v on New Theatre official cover, special handstamp 'NEW THEATRE, HULL' on FDI 28th April 1982. Unaddressed. Cover specialist cat value £45. {C}	£23
11971		1980 Famous Women - set of 4v on official BFPS cover, handstamp 'FORCES POST OFFICE 7' on FDI 9th July 1980. Unaddressed. Retail price c£40. {C}	£20	11997		1982 Commonwealth Day - set of 4v on Royal Mail cover, cds 'HOUSE OF COMMONS SW1' on FDI 9th March 1983. Unaddressed. Cover specialist cat value £40. {C}	£20
11972	1116a var	1980 Liverpool and Manchester Railway - full set of 5v on Cotswold Cover, with variety 'GREY STEP' on 4th stamp in strip (with single normal stamp for comparison. Special Handstamp 'TO LONDON BY RAIL, BF 1682 PS' on FDI 12th March 1980. Doubled with 1st class red 'Inventor's Steam Power, Birmingham, 12th January 1999'. Retail price c£50. {C} ...	£30	11998		1982 Youth Organisations - set of 4v on Royal Mail cover, cds 'HOUSE OF LORDS SW1' on FDI 24th March 1982. Unaddressed. Cover specialist cat value £30. {C}	£15
11973		1980-96 British Birds 1980 issue & The Wildfowl and Wetlands Trust 1996 issue doubled on Cotswold cover with special handstamps for 'SANDY, BEDS' on 18th January 1980 and 22nd March 1996 respectively. Unaddressed. Cover specialist cat value £35 for pair of covers. {C}	£15	11999		1982 Theatre - set of 4v on Theatre Royal official cover, special handstamp 'THEATRE ROYAL, NORWICH, NORFOLK' on FDI 28th April 1982. Unaddressed. Cover specialist cat value £45. {C}	£23
11974		1981 Royal Wedding - set of 2v on Post Office cover, cds 'HOUSE OF COMMONS SW1' on FDI 22nd July 1981. Unaddressed. Cover specialist cat value £35. {C}	£18	12000		1982 Charles Darwin - 15 1/2p on Maer Hall official cover, special handstamp 'MAER HALL TRIBUTE TO CHARLES DARWIN, NEWCASTLE, STAFFS' on FDI 10th February 1982. Unaddressed. Cover specialist cat value £150 for full set on cover. {C}	£15
11975		1981 Royal Wedding - set of 2v on Post Office cover, cds 'HOUSE OF LORDS SW1' on FDI 22nd July 1981. Unaddressed. Cover specialist cat value £35. {C}	£18	12001		1982 Information Technology - set of 2v on Military Tattoo (The Dancer) official cover, special handstamp 'MILITARY TATTOO, EDINBURGH' on FDI 8th September 1982. Small address label. Cover specialist cat value £45. {C}	£22
11976		1981 Year of the Disabled - set of 4v on Disabled Drivers Motor Club official cover, special handstamp 'DISABLED DRIVERS MOTOR CLUB, LONDON W3' on FDI 25th March 1981. Small address label. Cover specialist cat value £35. {C}	£17	12002		1982 Theatre - set of 4v on Barbican official cover, special handstamp 'BARBICAN CENTRE, WHERE THE ARTISTS COME TO LIFE, LONDON EC2' on FDI 28th April 1982. Small address label. Cover specialist cat value £50. {C}	£25
11977		1981 Folklore - set of 4 on Benham official cover, special handstamp 'ROBIN HOOD SOCIETY EXHIBITION, NOTTINGHAM' on FDI 6th February 1981. Small printed label. Cover specialist cat value £30. {C}	£15	12003		1982 Maritime Heritage - set of 5v on Stewart Petty (No.6) official cover, special handstamp 'LLOYDS REGISTER OF SHIPPING, LONDON EC3' on FDI 16th June 1982. Unaddressed. Cover specialist cat value £45. {C} ...	£23
11978		1981 Royal Wedding - set of 2 on British Library (No28) official cover, special handstamp 'ROYAL WEDDING DAY, BRITISH LIBRARY, LONDON' on 29th July 1981. Small address label. Cover specialist cat value £40. {C}	£20	12004		1982 Theatre - set of 4v on Royal Mail cover, slogan handstamp 'EDEN COURT - THE THEATRE OF THE HIGHLANDS' on FDI, Inverness, 28th April 1982. Unaddressed. Cover specialist cat value £30. {C}	£15
				12005		1982 British Theatre - set of 4v on Cotswold cover (Theatre Royal, Bath), special handstamp 'THEATRE ROYAL BATH, BATH' on FDI 28th April 1982. Small address label. Cover specialist cat value £30. {C}	£15

Lot No	Cat No	Description	Estimate	Lot No	Cat No	Description	Estimate
		Great Britain - Covers - QEII - continued				Great Britain - Covers - QEII - continued	
12006		1982 Youth Organisations - 26p (Scouts) on Glasgow Scouts official cover, special handstamp '75th ANNIVERSARY OF SCOUTING, GLASGOW' on FDI 24th March 1982. Address label. Light vertical crease at right edge. Cover specialist cat value £35. {C}	£15	12027		1983 British Army - 20½p (Royal Welsh Fusiliers) on official Army cover, special handstamp 'THE ROYAL WELSH FUSILIERS, BRITISH FORCES 0294 POSTAL SERVICE' on FDI 6th July 1983. Small address label (MOD). Retail price c£80. {C}	£40
12007		1982 Charles Darwin - set of 4v on London Zoo official cover, special handstamp '1809-82 CHARLES DARWIN CENTENARY LONDON NW1' on FDI 10th February 1982. Pre-printed London Zoo address. Cover specialist cat value £35. {C}	£18	12028		1983 Engineering - full set on Bradbury official cover, slogan postmark 'COLLECT BRITISH STAMPS, PHILATELIC COUNTER, HULL' on FDI 25th May 1983. Pre-printed address. Cover specialist cat value £50. {C}	£25
12008		1982 Maritime Heritage - set of 5v on Forces cover (HMS Invincible/ Falklands), special handstamp 'THE MISSIONS TO SEAMEN SERVING SEAFARERS SINCE 1856, PORTSMOUTH' on FDI 16th June 1982. Doubled with 1st from the 2005 Trafalgar set, ordinary postmark London WC on 18th October 1985. Small address labels. Retail price c£50. {C}	£25	12029		1983 Commonwealth - set of 4v on 150th Anniv Falkland Islands official cover, registered, cds 'FALKLANDS, LEEDS' on FDI 9th March 1983. Unaddressed. Slightly discoloured along top of cover. Retail price c£100. {C}	£40
12009		1982 Maritime Heritage - full set of 5v on Presentaion Philatelic Services official cover, special handstamp 'BRITANNIA'S MARITIME HERITAGE, DARTMOUTH' on FDI 16th June 1982. Doubled with 1st Machin with special handstamp 'HMS FEARLESS SALIS FOR FALKLANDS WAR, PORTSMOUTH' on 6th April 1999. Light erased pencil mark. Small address label. Retail price c£40. {C}	£20	12030		1983 Engineering - full set on Chester Le Street Council official cover, special handstamp 'COMMEMORATE 1100 YEARS, CHESTER-LE-STREET, CO DURHAM' on FDI 25th May 1983. Address label. Cover specialist cat value £35. {C}	£17
12010		1982 British Motor Cars - set of 4v on Dawn cover (Tramway Museum), special handstamp 'TRANSPORT CENTENARY, CHESTERFIELD' on FDI 13th October 1982. Small pre-printed address. Retail price c£45. {C}	£20	12031		1983 British Army - set of 5v on Mercury cover, special handstamp 'SOLDIER PRINT SOCIETY, EXHIBITION OF PAINTINGS OF MILITARY UNIFORMS C.C.STADDEN, WORTHING' on FDI 6th July 1983. Doubled with 40p from 2004 Crimea War set, 'CRIMEA WAR RESEARCH SOCIETY, LONDON' on FDI 12th October 2004. Small address label. Retail price c£40. {C}	£20
12011		1982 British Textiles - full set on Benham official cover (Strawberry Thief), special handstamp 'TEXTILES ON STAMPS EXHIBITION AT LIBERTY'S, REGENT STREET, LONDON' on FDI 23rd July 1982. Pre-printed address (Liberty, Regent Steet). Retail price c£30. {C}	£15	12032		1984 Greenwich Meridian - set of 4v on Louth Rotary official cover, special handstamp 'CENTENARY OF THE GREENWICH MERIDIAN, EAST LINDSEY, LINCOLNSHIRE' on FDI 26th June 1984. Small address label. Cover specialist cat value £35. {C}	£18
12012		1982 Theatre - set of 4v on Mercury official cover, slogan handstamp 'EDEN COURT - THE THEATRE OF THE HIGHLANDS' on FDI, Inverness, 28th April 1982. Small stamped address. Cover specialist cat value £30. {C}	£15	12033		1984 £1.33 large format, Centenary of the Parcel Post pictorial Royal Mail FDC with special block handstamp for 'NORTH EASTERN PARCEL CENTRE, WASHINGTON TYNE & WEAR' on 28th August 1984'. Unaddressed. Retail price c£30. {C}	£18
12013		1982-2002 Remarkable Benham GB First Day Cover collection comprising 7 matching significant sized green 4-ring padded albums (formerly hosting a Cricket Collection) comprising an estimated 450 to 500 different 'luxury' Benham FDCs most bearing multiples such as machin definitive control blocks of 6, prestige booklet panes, booklet FDCs - eg the rarely seen 2001 Submarine booklet SGP2 on FDC, regionals, some-time high values, unaddressed in remarkable condition including special postmarks, CDS, and a high preponderance of Windsor cancels, consider FDC panes with 12 x NVI 1st class on one cover - by today's costs a £13 face value cover. We are advised that the retail value is circa £6,000, total face-value is simply astonishing. Representative images available. If you seek to add modern mainly definitive FDCs to your collection you may not wish to let this astonishing original collection pass by. HEAVY/ OVERSIZE LOT - OVERSEAS SHIPPING SURCHARGE APPLIES {CC} US (image available online only)	£1736	12034		1984 Frama Postage labels - full set of 32v on 4 matching Royal Mail Postage Labels covers. CDS for 'WINDSOR CASTLE, WINDSOR, BERKS' on FDI 1st May 1984. Typed address, covers registered (SLOUGH) with Machin defines at bottom left and cachet on reverse 'Metropolitan Police, Royalty and Diplomatic Protection Department'. {C}	£10
12014		1983 £1.30 large format, Centenary of the Parcel Post pictorial Royal Mail FDC (registered Hounslow) with cds for 'LONDON (HEATHROW) AIRPORT. CEN. HOUNSLOW' on 3rd August 1984'. Written address. Retail price c£20. {C}	£10	12035		1984 New values (13p, 17p, 18p, 22p, 24p, 34p), £1.33 large format & 16½p and 17p Frama stamps on Centenary of the Parcel Post pictorial Royal Mail FDC with special block handstamp for 'NORTH EASTERN PARCEL CENTRE, WASHINGTON TYNE & WEAR' on 28th August 1984. Small typed address. Retail price c£50. {C}	£30
12015		1983 £1.30 large format, Centenary of the Parcel Post pictorial Royal Mail FDC with special handstamp for 'FIRST DAY OF SALE, CENTENARY POSTCARD, SALISBURY WILTS' on 3rd August 1984'. Unaddressed. Retail price c£20. {C}	£10	12036		1984 Frama Postage labels - full set of 32v on 4 matching Royal Mail Postage Labels covers. CDS for 'PARLIAMENT ST. B.O.' on FDI 1st May 1984. Small address label, covers registered (LONDON SW4) with 50p Machin defin. {C}	£10
12016		1983 Centenary of the Parcel Post. Pictorial Royal Mail FDC with special blocked handstamp for 'PARCEL CENTENARY 1883-1983, LONDON NW3, 1 AUGUST 1983' - the actual day of the centenary. Contains 16½p, 19½p, 26p & 29p machins on unaddressed cover. Slight creasing at edges of cover. Retail price c£35. {C}	£18	12037		1984 1984 Frama labels 16½p & 17p on GPO FDC with Philatelic Bureau H/S dated 1 May 1984 = date of original set. These 2v were issued on 28th Aug. An unrecorded pre-release FDC. Estimated £16 in Sajal Philatelic Cover Auction 372, lot 893, October 2016 (credit Brian Reeve. com) {C}	£13
12017		1983 British Fairs - set of 4v on Fairfield official cover with special handstamp 'FAIRFIELD, CROYDON' on FDI 5th October 1983. Small printed address. Cover specialist cat value £35. {C}	£17	12038		1984 Frama Postage labels - full set of 32v on 6 matching Benham covers. CDS with Colchester, Southampton, Cambridge, London, Edinburgh & Windsor postmarks, FDI 1st May 1984. All registered with Machin(s) on front and all certified as cover no. 38 of 50. Retail price c£60 {C}	£30
12018		1983 British Gardens - set of 4v on Royal Mail registered cover, cds 'KEW GARDENS, RICHMOND, SURREY' on FDI 24th August 1981. Small address label. Cover specialist cat value £35. {C}	£17	12039		1984 Frama Postage labels - full set of 32v on 4 matching Royal Mail Postage Labels covers. Special handstamp for 'WINDSOR, BERKS' on FDI 1st May 1984. Small address label. {C}	£10
12019		1983 £1.30 large format EARLY USAGE: Centenary of the Parcel Post. Pictorial Royal Mail registered FDC with cds for 'HAMPSTEAD S.D.O NW3' on 1st August 1983' - the actual day of the centenary but 2 days prior to issue. Unaddressed. {C}	£20	12040		1984 Frama Postage labels - full set of 32v on 4 matching Royal Mail Postage Labels covers. Special handstamp for 'CAMBRIDGE' on FDI 1st May 1984. Small address label. {C}	£10
12020		1983 Engineering - set of 3v on illustrated registered cover, cds 'PORT GLASGOW, RENFREWSHIRE' (IOLAIR was built here) on FDI 25th May 1983. Small address label. Cover specialist cat value £35. {C}	£17	12041		1984 Frama Postage labels - full set of 32v on 4 matching Royal Mail Postage Labels covers. Permanent handstamp for 'HARROGATE PHILATELIC CENTRE.' on FDI 1st May 1984. Unaddressed. {C}	£10
12021		1983 Commonwealth - set of 4v on Wilberforce Council official cover, special handstamp 'THE WILBERFORCE COUNCIL, 150th ANNIVERSARY YEAR, HULL' on FDI 9th March 1983. Unaddressed. Cover specialist cat value £75. {C}	£38	12042		1984 Urban Renewal - set of 5v on Perth & Kinross District Council official registered cover, cds 'NEW BUILDINGS, LONDONDERRY' on FDI 10th April 1984. Small address label. Cover specialist cat value £45. {C}	£22
12022		1983 British Army - 26p (Royal Green Jackets) on official Army cover, special handstamp 'THE ROYAL GREEN JACKETS, BRITISH FORCES 1800 POSTAL SERVICE' on FDI 6th July 1983. Small address label (MOD). Minor crease at NW corner. Retail price c£80. {C}	£30	12043		1984 Frama Postage Labels 16½p & 17p on Royal Mail Postage Labels cover, permanent handstamp 'LONDON CHIEF OFFICE EC1 PHILATELIC COUNTER' dated 28th August 1984. Unaddressed. Retail price c£20. {C}	£12
12023		1983 The British Army - set of 5v on official Forces Postal & Courier Services cover, handstamp 'BRITISH FORCES POST OFFICE 1 - BERLIN' on FDI 6th July 1983. Unaddressed. Retail price c£50. {C}	£25	12044		1984 New values (13p, 18p, 22p, 24p, 34p) & £1.33 large format on forces cover with special block handstamp for 'NORTH EASTERN PARCEL CENTRE, WASHINGTON TYNE & WEAR', circular 'FIRST DAY OF ISSUE', and oval 'PARCEL CENTRE' cancellation on 28th August 1984. Small address label. Retail price c£45. {C}	£25
12024		1983 Commonwealth - set of 4v on official Forces Postal & Courier Services cover, handstamp 'BRITISH FORCES POST OFFICE 1 - BERLIN' on FDI 9th March 1983. Unaddressed. Retail price c£30. {C}	£15	12045		1984 Economic Summit, London - 31p on Philart cover, cds 'HOUSE OF COMMONS SW1' on FDI 5th June 1984. Unaddressed. Cover specialist cat value £35. {C}	£18
12025		1983 British Gardens - set of 4v on Royal Mail cover, slogan postmark 'BACK BEAUTIFUL BRITAIN' on FDI 24th August 1983 (Stirling). Unaddressed. Cover specialist cat value £40. {C}	£20	12046		1984 Frama Postage Labels 3½p, 12½p, 16p on Royal Mail cover, handstamp 'CODESORT COMES TO MANCHESTER' dated 1st May 1984. Small address label, no information card. Scarce FDC with the Codesort H/S. Retail price c£25. {C}	£15
12026		1983 British Army - 16p (Royal Scots) on official Army cover, special handstamp 'THE ROYAL SCOTS (THE ROYAL REGT), BRITISH FORCES 0350 POSTAL SERVICE' on FDI 6th July 1983. Doubled with 2 x 16p from same issue with special handstamp 'THE BATTLE OF BANNOCKBURN, STIRLING' on 5th October 1999. Small address label (MOD). Minor crease at NW corner. Retail price c£50. {C}	£20	12047		1984 Frama Postage labels - full set of 32v on 4 matching Royal Mail Postage Labels covers. CDS for 'NEW INVENTION, WILLENHALL, W MIDS.' on FDI 1st May 1984. Small address label, covers registered (WOLVERHAMPTON) with 50p Machin defin. {C}	£10
				12048		1984 Frama Postage Labels 3½p, 12½p, 16p on Royal Mail Postage Labels cover, handstamp 'CODESORT COMES TO MANCHESTER' dated 1st May 1984. Handwritten address, complete with information card. Scarce FDC with the Codesort H/S. Retail price c£25. {C}	£15
				12049		1984 Frama labels - full set of 32v to 16p on 4 matching Royal Mail covers, cds 'HOUSE OF COMMONS, SW1' on FDI 1st May 1984. Unaddressed. Specialist retail price c£30. {C}	£15
				12050		1984 Frama Postage Labels 16½p & 17p on Stuart cover, permanent handstamp 'NORWICH PHILATELIC COUNTER' dated 28th August 1984. Unaddressed. Retail price c£20. {C}	£12

Lot No	Cat No	Description	Estimate	Lot No	Cat No	Description	Estimate
		Great Britain - Covers - QEII - continued				Great Britain - Covers - QEII - continued	
12051		1984 Frama Postage Labels 16½p & 17p on Royal Mail definitives cover, permanent handstamp 'WINDSOR PHILATELIC COUNTER' dated 28th August 1984. Small address label. Retail price £20. {C}	£12	12073		1986 Channel Tunnel - Signing of the Treaty, with 22p Golden Arrow stamp postmarked at Canterbury on 12 Feb 86 with further 26p Endangered Species and 1st class NVI cancelled with 'The Historic Channel Tunnel, Folkestone, Kent' datestamp for 20 Jan '98. Current retail price of £45 for the initial cancellation in 1986. {C} US	£44
12052		1984 Frama Postage labels - full set of 32v on 4 matching Royal Mail Postage Labels covers, cds 'BATH' on FDI 1st May 1984. Neat, typed address. {C}	£10	12074		1986 Royal Wedding - set of 2v on Covercraft official cover, special handstamp 'WOMAN'S WEEKLY, 75th ANNIVERSARY YEAR' on FDI 22nd July 1986. Unaddressed. Cover specialist cat value £75. {C}	£38
12053		1984 Frama Postage labels - full set of 32v on 4 matching Royal Mail Postage Labels covers. Each cover cancelled in different area with cds for 'LONDON EC', 'SHIRLEY, SOUTHAMPTON', 'WINDSOR, BERKS' & 'CAMBRIDGE' on FDI 1st May 1984. Small address label, all covers registered with Machin defins on reverse. {C}	£10	12075		1986 Royal Air Force - set of 5v on Philart cover, cds 'HOUSE OF COMMONS SW1' on FDI 16th September 1986. Unaddressed. Cover specialist cat value £30. {C}	£15
12054		1984 Europa - set of 4v on Royal Mail cover, cds 'HOUSE OF LORDS SW1' on FDI 15th May 1984. Unaddressed. Cover specialist cat value £30. {C}	£15	12076		1986 £1.50 large format on Midlands Postal Board Commemorative cover with rare rubber block cancellation for FDI 'PARCEL POST, NATIONAL GARDEN FESTIVAL, STOKE-ON-TRENT', on 2nd September 1986. Unaddressed. Retail price £30. {C}	£18
12055		1984 Greenwich Meridian - set of 4v on Forces official cover (886/1650), special handstamp '65th ANNIVERSARY OF THE ROYAL NAVAL STAFF COLLEGE, BRITISH FORCES 1838 POSTAL SERVICES' on FDI 26th June 1984. Signed by Capt Pentreath & Rear-Admiral Cook. Small address label (Bomber Command Museum). Cover specialist cat value £35. {C}	£18	12077		1986 Industry Year - set of 4v on BP official cover, special handstamp 'INDUSTRY YEAR, BP, LONDON' on FDI 14th January 1986. Address label, discolouration along right edge and creased NE corner. Cover specialist cat value £45. {C}	£15
12056		1984 Heraldry - set of 4v on Bradbury official cover, special handstamp 'RICHARD III SOCIETY CENTENARY CELEBRATIONS, LEICESTER' on FDI 17th January 1984. Surface mark. Unaddressed. Cover specialist cat value £35. {C}	£15	12078		1986 Parliamentary Conference - 34p single stamp on Hawkwood limited edition official cover (17/100) with cds 'HOUSE OF COMMONS' on FDI 19th August 1986. Unaddressed. NW corner creased. Cover specialist cat value £45. {C}	£20
12057		1984 Heraldry - 20½p on Bradbury official cover, special handstamp 'RICHARD III SOCIETY CENTENARY CELEBRATIONS, LEICESTER' on FDI 17th January 1984. Cachet 'Richard III killed in battle 1485 Bosworth Field'. Unaddressed. Cover specialist cat value £35. {C}	£18	12079		1986 Commonwealth Parliamentary Conference - 34p on Commonwealth Parliamentary Association official cover, cds 'HOUSE OF COMMONS SW1' on FDI 19th August 1986. Addressed label. Cover specialist cat value £45. {C}	£15
12058		1984 Heraldry - set of 4v on Martin official cover (Martin's Golden Jubilee), special handstamp 'GOOD NEWS PEOPLE, MARTIN, AYLESBURY' on FDI 17th January 1984. Address label. Cover specialist cat value £75. {C}	£35	12080		1986 60th Birthday of QEII - set of 4v on Royal Mail cover, cds 'HOUSE OF LORDS SW1' on FDI 21st April 1986. Unaddressed. Cover specialist cat value £35. {C}	£18
12059		1984 Urban Renewal - set of 4v on Greenberg & Porter official registered cover (Commercial St Redevelopment, Perth), cds postmark 'BRIDGEND, PERTH' on FDI 10th April 1984. Unaddressed. Cover specialist cat value £45. {C}	£20	12081		1986 Nature Conservation - set of 4v on Business Information Limited official cover, special handstamp 'LIFE AND LANDSCAPE, NORFOLK BROADS, NORWICH' on FDI 20th May 1986. Unaddressed. Cover specialist cat value £45. {C}	£23
12060		1984 Urban Renewal - 16p (Liverpool) on Greenberg & Porter official registered cover (Abbey National Building Society), special handstamp 'ABBEY NATIONAL BUILDING SOCIETY AT THE INTERNATIONAL GARDEN FESTIVAL, LIVERPOOL' on FDI 10th April 1984. Unaddressed. Cover specialist cat value £30. {C}	£15	12082		1986 HM The Queen's 60th Birthday - set of 4v on Royal Navy official cover, special handstamp 'LORD HIGH ADMIRAL OF THE UNITED KINGDOM' on FDI 21st April 1986. Cover specialist cat value £75. {C} ..	£38
12061		1984 London Economic Summit - 31p on Cotswold cover (Bags of Money), special handstamp 'THE QUEEN EMBARKS BRITANNIA, PORTSMOUTH' on FDI 5th June 1984. Address label. Retail price £30. {C}	£15	12083		1986 £1.50 large format on Presentation Philatelic Services cover with FDI for 'WINDSOR CASTLE, WINDSOR, BERKS', on 2nd September 1986. Registered 'SLOUGH'. Small address label. Retail price £20. {C}	£10
12062		1985 British Insects - set of 5v on Royal Mail cover with special handstamp 'BUGFORD, DARTFORD DEVON, I AM FIVE' on FDI 12th March 1985. Doubled with 4v from Bees 2015 set with special handstamp 'THE SHORT-HAIRED BUMBLEBEE PROJECT, DUNGENSE, ROMNEY MARSH' on FDI 18th August 2015. Unaddressed. Cover specialist cat value £32 for separate handstamped covers. {C}	£16	12084		1986 60th Birthday of QEII - set of 4v on Royal Mail cover, cds 'HOUSE OF COMMONS SW1' on FDI 21st April 1986. Unaddressed. Cover specialist cat value £35. {C}	£18
12063		1985 British Insects - set of 5v on Royal Mail cover with special handstamp 'A.E.S. GOLDEN JUBILEE, FELTHAM, MIDDLESEX' on FDI 12th March 1985. Doubled with 4v from Bees 2015 set with special handstamp 'THE BRITISH BEEKEEPERS ASSOCIATION, KENILWORTH, WARWICKSHIRE' on FDI 18th August 2015. Unaddressed. Cover specialist cat value £32 for separate handstamped covers. {C}	£16	12085		1986 Medieval Life - set of 4v on Mercury cover (Coin Making), cds 'KING ST., HAMMERSMITH' on FDI 17th June 1986. Unaddressed. Retail price £45. {C}	£20
12064		1985 Christmas - set of 5v on Fine Arts cover (463/850) signed by the artist Bill Houston. Special handstamp 'CINDERELLA AT THE PALLADIUM, LONDON W1' on FDI 19th November 1985. Cover specialist cat value £45. {C}	£23	12086		1986 Industry Year - set of 4v on Bradbury registered cover (Ironbridge, Birthplace of Industry), cds 'IRONBRIDGE, TELFORD' on FDI 14th January 1986. Small address label. Retail price £60. {C}	£30
12065		1985 British Insects - set of 5v on Royal Mail cover with special handstamp 'BRITISH NATURAL HISTORY MUSEUM' on FDI 12th March 1985. Doubled with 4v from Bees 2015 set with special handstamp 'BUSY AS A BEE CAN BE, HIVE, BROUGH' on FDI 18th August 2015. Unaddressed. Cover specialist cat value £32 for separate handstamped covers. {C}	£16	12087		1986 Industry Year - 22p (Health) on Smith Kline & French official cover, special handstamp '1976: A BREAKTHROUGH IN THE ULCER THERAPY, WELWYN GARDEN CITY, HERTS' on FDI 14th January 1986. Pre-printed address. Cover specialist cat value £650. {C} (image available online only)	£300
12066		1985 The Royal Mail - set of 4v on Bromley Post Office official cover with ordinary FDI postmark 'BROMLEY, KENT' on FDI 30th July 1985. Unaddressed. Cover specialist cat value £50. {C}	£25	12088		1986 HM The Queen's 60th Birthday - set of 4v (+ extra 34p) on Cotswold registered cover (Cameo image of Queen), cds 'QUEEN ELIZABETH AVE, WALSALL, W.MIDS' on FDI 21st April 1986. Small address label. Retail price £50. {C}	£25
12067		1985 Famous Trains - set of 5v on Hawkwood official cover, special handstamp 'THE GREAT WESTERN TOWN, SWINDON' on FDI 22 January 1985. Printed address. Cover specialist cat value £30. {C}	£15	12089		1986 BBC Television 1936-1986 - set of BBC stamps from 1972 on Covercraft cover, special handstamp '1936 BBC TELEVISION 1986, LONDON W12' on 2nd November 1986. Doubled with 26p from 1997 Golden Wedding set & 1st class Machin with special handstamp '75th ANNIVERSARY 1st BBC TRANSMISSION' on 14th November 1997. Pre-printed address. Retail price £50. {C}	£25
12068		1985 £1.41 large format on Pilgrim Philatelics cover with special block FDI handstamp for 'NORTH EASTERN PARCEL CENTRE, WASHINGTON TYNE & WEAR', on 17th September 1985. Small address label. Retail price £25. {C}	£12	12090		1987 The Armada 1588 - set of 5v on Royal Mail cover, cds 'CALAIS' and 'PAQUEBOT' cachet on FDI 19th July 1988. Small address label. Cover specialist cat value £35. {C}	£17
12069		1985 £1.41 large format on Royal Mail Centenary of Parcel Post cover with block postmark FDI for 'PARCEL POST, SYDNEY ROAD, EXETER, DEVON', on 17th September 1985. Small address label. Retail price £20. {C}	£10	12091		1987 £1.60 large format on Stuart cover with special handstamp for 'WINDSOR BERKS', on FDI 15th September 1987. Typed address label. Retail price £20. {C}	£10
12070		1985 £1.41 & £1.33 large format, St James cover with cds for FDI 'WINDSOR PHILATELIC COUNTER' on 17th September 1985. Small address label. Retail price £25. {C}	£12	12092		1987 The Armada 1588 - set of 5v on Royal Mail registered cover, cds 'DRAKE, PLYMOUTH, DEVON' on FDI 19th July 1988. Small address label. Cover specialist cat value £300. {C} PH Plate 56	£150
12071		1985 Composers - 17p (Handel) on St Paul's official cover, special handstamp 'ST PAUL'S CATHEDRAL 850 YEARS OF MUSIC' on FDI 14th May 1985. Doubled with 1st class Machin with specila handstamp '50th BIRTHDAY CONFRATULATIONS, ST PAUL'S, LONDON' on 30th November 1998. Unaddressed. Cover specialist cat value £40. {C}	£20	12093		1987 The Armada 1588 - set of 5v on Royal Mail cover, cds 'PAQUEBOT, POSTED AT SEA, DOVER' on FDI 19th July 1988. Cachets 'Mail Posted at Sea, M.V. St.Christopher' and 'Sealink British Ferries, Purser, M.V. St.Christopher'. Small stamped address. Cover specialist cat value £35. {C}	£17
12072		1985 The Royal Mail - 17p on Bradbury official cover, special handstamp 'OFFICIAL RESIDENCE OF PRIME MINISTERS 1735-1985, LONDON SW1' on FDI 30th July 1985. Pre-printed address. Cover specialist cat value £35. {C}	£18	12094		1987 The Armada 1588 - set of 5v on Bradbury official cover, special handstamp 'SPANISH ARMADA, EFFINGHAM, LEATHERHEAD, SURREY' on FDI 19th July 1988. Unaddressed. Cover specialist cat value £30. {C}	£15
				12095		1987 Flowers - set of 5v on Royal Mail cover, cds 'KEW GARDENS, RICHMOND, SURREY' on FDI 20th January 1987. Small address label. Cover specialist cat value £30. {C}	£15
				12096		1987 £1.60 large format on Royal Mail Three Lions cover with block postmark FDI for 'PARCEL POST, SYDNEY ROAD, EXETER, DEVON', on 15th September 1987. Small address label. Retail price £20. {C}	£10
				12097		1987 Flowers - set of 4v on Kew Gardens official registered cover (Glasshouse), cds 'KEW GARDENS, RICHMOND' on FDI 20th January 1987. Unaddressed. Cover specialist cat value £30. {C}	£15
				12098		1988 400th Anniv of Spanish Armada - set of 5v on Royal Mail cover, cds 'HOUSE OF COMMONS SW1' on FDI 19th July 1988. Unaddressed. Cover specialist cat value £30. {C}	£15

Lot No	Cat No	Description	Estimate
Great Britain - Covers - QEII - continued			
12099		1988 Castles High values, £1 to £5 on Royal Mail cover, special handstamp (similar to Victorian spoon cancellations) for 'STAMP PUBLICITY BOARD, LIVERPOOL MUSEUM', FDI 18th October 1988. Unaddressed. Retail price c£20. {C}	£10
12100		1988 Castles High values, £1 to £5 on Presentation Philatelic Services cover, cds 'ROYAL MAIL EXHIBITION CARD NO. 2, EDINBURGH', FDI 18th October 1988. Unaddressed. Retail price c£20 {C}	£10
12101		1988 Castles High values, £1 to £5 on Presentation Philatelic Services cover, cds 'NATIONAL POSTAL MUSEUM OLYMPIC EXHIBITION LONDON EC1', FDI 18th October 1988. Unaddressed. Retail price c£20. {C}	£12
12102		1988 Castles High values, £1 to £5 on Royal Mail cover, cds 'HOUSE OF COMMONS SW1', FDI 18th October 1988. Unaddressed. Retail price c£25. {C}	£12
12103		1988 Castles High values, £1 to £5 on Royal Mail cover, cds 'HOUSE OF LORDS SW1', FDI 18th October 1988. Unaddressed. Retail price c£25. {C}	£12
12104		1988 Australian Bicentenary - set of 4v on Royal Mail cover cds 'HOUSE OF LORDS SW1' on FDI 21st June 1988 doubled as joint issue with Australia (4v) special handstamp 'CANBERRA PARLIAMENT HOUSE ACT 2600' on 21st July 1988. Cachet 'Double Postmarked in Britain and Australia'. Unaddressed. Limited edition 19/24. Cover specialist cat value £40. {C}	£20
12105		1988 Australian Bicentenary - set of 4v on Royal Mail cover cds 'HOUSE OF COMMONS SW1' on FDI 21st June 1988 doubled as joint issue with Australia (4v) special handstamp 'CANBERRA PARLIAMENT HOUSE ACT 2600' on 21st July 1988. Cachet 'Double Postmarked in Britain and Australia'. Small stamped address. Limited edition 28/60. Cover specialist cat value £40. {C}	£20
12106		1988 Castles High values, £1 to £5 on registered (SLOUGH) Royal Mail cover, 'WINDSOR CASTLE' cds, FDI 18th October 1988. Hand-written address. Retail price c£250. {C} PH Plate 51	£150
12107		1988 Castles High values, £1 to £5 on Royal Mail cover, special handstamp for 'WINDSOR, BERKS', FDI 18th October 1988. Typed address. Retail price c£25 {C}	£10
12108		1988 Castle High Values, £1.50, 'Lay-Flat gum (PVA Gum Reprint)' on Benham limited edition cover (78/1000) with a 'CARDIFF PHILATELIC COUNTER' c.d.s. for FDI, 5th March 1996. Unaddressed. Retail price c£50. {C}	£16
12109		1988 Castles High values, £1 to £5 on Royal Mail cover, special handstamp for 'WINDSOR, BERKS', FDI 18th October 1988. Small address label. Retail price c£25. {C}	£10
12110		1988 Castles High values, £1 to £5 on Royal Mail cover handstamp for 'WINDSOR PHILATELIC COUNTER', FDI 18th October 1988. Addressed label. Retail price c£25. {C}	£12
12111		1988 Castles High values, £1 to £5, each on separate Cotswold cover, special handstamp for 'CARRICKFERGUS' (£1), 'CAERNARFON' (£1.50), 'EDINBURGH' (£2) & 'WINDSOR' (£5), FDI 18th October 1988. Unaddressed. Retail price c£25. {C}	£15
12112		1988 Castles High values, £1, £1.50 & £2, each with lower corner pairs showing cylinder number and traffic light (4 stamps on each cover) on Royal Mail cover, special handstamp for 'CARRICKFERGUS' (£1), 'CAERNARFON CASTLE' (£1.50) & 'EDINBURGH' (£2), FDI 18th October 1988. Address label. Retail price c£50. {C}	£35
12113		1988 Castle High Values, £1.50, 'Lay-Flat gum (PVA Gum Reprint)' on Benham limited edition cover (460/1000) with a 'CARDIFF PHILATELIC COUNTER' c.d.s. for FDI, 5th March 1996. Unaddressed. Retail price c£50. {C}	£30
12114		1988 The Welsh Bible - set of 4v on Royal Mail cover, slogan postmark 'JESUS IS ALIVE' with cds plus 2 counter handstamps for 'Swansea' on FDI 1st March 1988. Stamped address. Cover specialist cat value £85. {C}	£35
12115		1988 Transport & Communications - 26p (Queen Elizabeth) on Benham official cover (RMS Queen Elizabeth), cds 'BRITISH FORCES POST OFFICE HONG KONG 1' on FDI 10th May 1988. Unaddressed. Cover specialist cat value £100. {C} (image available online only)	£50
12116		1988 Sport - 34p (football) on Dawn official cover (Manchester United), special handstamp 'UNITED, UNITED, THE CLUB WITH IT'S OWN MUSEUM' on FDI 22nd March 1988. Small pre-printed address (Manchester United F.C.). Retail price c£80. {C}	£40
12117		1988 The Welsh Bible - set of 4v on Royal Mail cover, slogan postmark 'JESUS IS ALIVE' with cds for 'Swansea' on FDI 1st March 1988. Unaddressed. NE corner creased. Cover specialist cat value £85. {C}	£25
12118		1988 Sport - 34p (football) on Dawn official cover (Tottenham Hotspur), special handstamp 'TOTTENHAM HOTSPUR, THE 1st CLUB TO WIN A MAJOR EUROPEAN TROPHY' on FDI 22nd March 1988. Small pre-printed address (Tottenham Hotspur F.C.). Retail price c£80. {C}	£40
12119		1988-92 Castles High values on combined Royal Mail cover: £1 to £5 with special handstamp (similar to Victorian spoon cancellations) for 'STAMP PUBLICITY BOARD, LIVERPOOL MUSEUM', FDI 18th October 1988 and Castles high values for 1992 with cds for 'PEAR TREE DERBY' FDI 24th March 1992. Unaddressed. Retail price c£28. {C}	£14
12120		1988-97 Castle High Values, £5 from 1988 and £5 from 1997 combined on Royal Mail cover with 'WINDSOR PHILATELIC COUNTER / ROYAL MAIL WINDSOR' permanent handstamps for FDI, 18th October 1988 & 29th July 1997. Addressed label. {C}	£12
12121		1989 Food and Farming Year - set of 4v on Royal Mail registered cover, cds SAVERCENTRE, CALCOT, READING, BERKS' (supermarket Post Office) on FDI 7th March 1989. Small address label. Cover specialist cat value £40. {C}	£20
12122		1989 Food and Farming Year - set of 4v on Royal Mail registered cover, cds SAVERCENTRE, CALCOT, READING, BERKS' (supermarket Post Office) on FDI 7th March 1989. Small address label. Cover specialist cat value £40. {C}	£20

Lot No	Cat No	Description	Estimate
Great Britain - Covers - QEII - continued			
12123		1989 Sea Birds - set of 5v on Royal Mail registered cover, registered cancellation 'TRING, HERTS' (home of the British Trust for Ornithology) on FDI 17th January 1989. Meter mark on reverse for 'BTO Researching Britain's Birds'. Unaddressed. Cover specialist cat value £35. {C}	£18
12124		1989 Anniversaries - set of 4v on Royal Mail cover cds 'HOUSE OF LORDS SW1' on FDI 11th April 1989. Unaddressed. Cover specialist cat value £30. {C}	£15
12125		1989 Industrial Archaeology - MS on Cotswold cover (Water Wheel), special handstamp 'OUR INDUSTRIAL HERITAGE PRESERVED BY THE NATIONAL TRUST, POOL, REDRUTH' on FDI 25th July 1989. Small address label. Retail price c£40. {C}	£20
12126		1989 Industrial Archaeology - MS on Cotswold cover (Water Wheel), special handstamp 'ASSOCIATION FOR INDUSTRIAL ARCHAEOLOGY, IRONBRIDGE' on FDI 25th July 1989. Small address label. Retail price c£40. {C}	£20
12127		1989 Industrial Archaeology - MS on Cotswold cover (Water Wheel), special handstamp 'WATER POWERED MILLS AT NEW LANARK, LANARK' on FDI 25th July 1989. Small address label. Retail price c£40. {C}	£20
12128		1989 Industrial Archaeology - MS on Cotswold cover (Water Wheel), special handstamp 'PONTCYLLTE AQUEDUCT, LLANGOLLEN' on FDI 25th July 1989. Small address label. Retail price c£40. {C}	£20
12129		1989 Games and Toys - set of 4v on Cotswold cover (Jack in the Box), special handstamp 'LEWIS CARROLL, OXFORD' on FDI 16th May 1989. Small address label. Doubled with 63p (Through the Looking Glass) with special handstamp 'LEWIS CARROLL VISITS TENNYSON AT CONSITON' on 29th September 1988. Retail price c£40. {C}	£20
12130		1989 Anniversaries - 19p (Public Education) on Fleet Air Arm Museum official cover (Operation Sunfish), special handstamp 'OPERATION SUNFISH, S.E.A.C., BF 2022 PS' on FDI 11th April 1989. Small address label (Royal Navy). Cover specialist cat value £50. {C}	£25
12131		1989 Sea Birds - 19p (Puffin) on Fleet Air Arm Museum official cover (HMS Quorn), special handstamp 'HMS QUORN, BF 2194 PS' on FDI 17th January 1989. Small address label (Royal Navy). Cover specialist cat value £35. {C}	£15
12132		1989 Sea Birds - set of 4v on Fleet Air Arm Museum official cover (HMS Quorn), special handstamp 'HMS QUORN, BF 2194 PS' on FDI 17th January 1989. Small address label (Royal Navy) and signed by sponsor (Lady Thompson) & Commanding Officer (Lt Cdr Williams). Cover specialist cat value £35. {C}	£20
12133		1989 Lord Mayor's Show - set of 5v on Forces Postal & Courier Services cover, slogan postmark '50 MOD The Ministry of Defence 1939-1989 50 Years'. Early usage, cds 13th October 1989 (4 days prior to issue date). Small address label. {C}	£25
12134		1989 Christmas - set of 5v on Ely Cathedral official cover, slogan postmark 'CHHOSE CHARITY STAMPS, SHOW YOU CARE', cds Ely & Cambridge on FDI 14th November 1989. Unaddressed. Retail price c£30. {C}	£15
12135		1989 Christmas - set of 5v on Stuart cover (Ely Cathedral), special handstamp 'CHRISTMAS 1989, ELY, CAMBS' on FDI 14th November 1989. Unaddressed. Retail price c£40. {C}	£20
12136		199 Artist's Tale - set of 4v on Bradbury official limited edition cover (3/125), special handstamp CHARLES DICKENS, ROCHESTER, KENT' on FDI 7th December 1999. Unaddressed. Cover specialist cat value £35. {C}	£18
12137		1990 Penny Black Anniversary, MS on Royal Mail registered (SLOUGH) cover with cds for 'OLD WINDSOR, WINDSOR, BERKS'. Cancelled on FDI 3rd May 1990 & 4th May 1990 with 3 cds for both dates and on the reverse 2 x 75p stamps cancelled 3rd May 1990 and an additional 5p stamp (plus the 75p stamps) cancelled on 4th May 1990. Retail price c£65. {C}	£40
12138		1990 Penny Black Anniversary Miniature sheet on Royal Mail cover cds 'HOUSE OF LORDS SW1' on FDI 3rd May 1990. Unaddressed. Cover specialist cat value £50. {C}	£25
12139		1990 Kew Gardens - set of 4v on Royal Mail cover, slogan postmark 'ROYAL BOTANIC GARDENS KEW', cancelled 'TWICKENHAM M.L.O.' on FDI 5th June 1990. Unaddressed. Cover specialist cat value £40. {C}	£20
12140		1990 90th Birthday of Queen Mother, 4v on Royal Mail cover cds 'HOUSE OF LORDS SW1' on FDI 2nd August 1990. Unaddressed. Cover specialist cat value £30. {C}	£15
12141		1990 Penny Black Anniversary Miniature sheet on Royal Mail cover cds 'HOUSE OF COMMONS SW1' on FDI 3rd May 1990. Unaddressed. Cover specialist cat value £50. {C}	£25
12142		1990 Kew Gardens - set of 4v on Presentation Philatelic Services official registered cover, cds 'KEW GARDENS MSPO, SURREY' on FDI 5th June 1990. Small rubber stamp address. Cover specialist cat value £30. {C}	£15
12143		1990 Penny Black Anniversary - MS on Royal Mail cover, slogan postmark 'POSTMAN OF THE YEAR, LUTON, BEDS' on FDI 3rd May 1990. Unaddressed. Cover specialist cat value £35. {C}	£18
12144		1990 Gallantry - set of 5v on Markton official registered limited edition cover (35/75), cds 'BIGGIN HILL, WESTERHAM' on FDI 11th September 1990. Small printed address. Cover specialist cat value £30. {C}	£15
12145		1990 Kew Gardens - set of 4v on Royal Mail registered cover, cds 'KEW GARDENS MSPO, SURREY' on FDI 5th June 1990. Unaddressed. Cover specialist cat value £30. {C}	£15
12146		1990 Two Queen's profile head Machins (QV & QEII), 15p, 20p, 29p, 34p & 37p on both 1890 Jubilee cover and card postmarked on the 10th January 1990 with Maltese Cross within circular National Postal Museum London EC special postmark in red ink on the card, and Rowland Hill within National Postal Museum SWL90 London EC special handstamp in black ink on the cover. Retail price c£250. {C} (image available online only)	£100
12147		1990 Queen's Award to Industry - set of 4v on registered Royal Mail cover, cds 'WINDSOR CASTLE, WINDSOR, BERKS' on FDI 10th April 1990. Handwritten address. Cover specialist cat value £50. {C}	£20
12148		1990 Gallantry - set of 5v on Stuart cover (The Armed Forces in Action), special handstamp 'THE VICTORIA CROSS FOR VALOUR, LONDON' on FDI 11th September 1990. Unaddressed. Retail price c£40. {C}	£20

Lot No	Cat No	Description	Estimate	Lot No	Cat No	Description	Estimate
Great Britain - Covers - QEII - continued				Great Britain - Covers - QEII - continued			
12149		1990 Thomas Hardy - 20p on Fleet Air Arm Museum cover (Lord Nelson's Flag), special handstamp 'NELSON WITH CAPT HARDY, BF 2248 PS' on FDI 10th July 1990. Doubled with 1st class from 2005 Trafalgar set with special handstamp 'THE BATTLE OF TRAFALGAR BICENTENARY. ST PAULS'S CHURCHYARD, LONDON' on 18th October 2005. Signed bny DC Smith (Mayor of Dorchester) & HW Gollup (Hon Sec HMS Dorsetshire). Small address label. Retail price c£40. {C}	£20	12172		1992 Castles High values, £1 to £5 on Bradbury limited edition cover (230/250) with lion and unicorn security printing handstamp for 'WINDSOR', FDI 24th March 1992. Rare cover, current retail price £150. {C} PH Plate 56	£105
12150		1990 Kew Gardens - set of 4v on Stuart cover (Pagoda & Conservatory), special handstamp 'ROYAL BOTANIC GARDENS, KEW, RICHMOND' on FDI 5th June 1990. Doubled with 26p from the 1997 Queen's Beasts set with special handstamp 'GREYHOUND OF RICHMOND, RICHMOND' on 24th February 1998. Small address label. Retail price c£40. {C}	£20	12173		1992 Castles High values, £1 to £5 in cylinder blocks of 4 as a set on 4 Royal Mail covers (registered), cds for 'WINDSOR', 'CAERNARFON', 'CARRICKFERGUS' & 'HOLYROOD, EDINBURGH', FDI 24th March 1992. Unaddressed. All with Special Delivery labels, RMSD cachet and certificates of postage (except Holyrood, Edinburgh). Retail price c£150. {C}	£100
12151		1990 Penny Black Anniversary - MS on Cotswold cover (Britannia), special handstamp '150th ANNIVERSARY, THE PENNY BLACK, ALEXANDRA PALACE, LONDON' on FDI 3rd May 1990. Doubled with 20p from the 1997 Post Offices set with special handstamp 'EARLIEST KNOWN POSTING OF THE 1d BLACK, BATH' on 12th August 1997. Address label. Retail price c£40. {C}	£20	12174		1992 Castles High values, £1 to £5 as set of 4 Royal Mail covers (registered), cds for 'WINDSOR', 'CAERNARFON', 'CARRICKFERGUS' & 'EDINBURGH', FDI 24th March 1992. Unaddressed. Retail price c£50. {C}	£30
12152		1990 Penny Black Anniversary - MS on Cotswold cover (Britannia), special handstamp 'THE PENNY BLACK, BATH' on FDI 3rd May 1990. Doubled with 1st class Machin, special handstamp 'SIR ROWLAND HILL, POSTAL PIONEER' on 5th September 1995. Address label. Retail price c£40. {C}	£20	12175		1992 Castles High values, £1 to £5 on Royal Mail cover, counter date stamp for 'HOUSE OF LORDS SW1', FDI 24th March 1992. Unaddressed. Retail price c£30. {C}	£15
12153		1990 Penny Black Anniversary - MS on Cotswold cover (Britannia), special handstamp 'PERKINS, BACON & CO PRINTED THE PENNY BLACK, FLEET ST, LONDON' on FDI 3rd May 1990. Doubled with 1st class Machin, special handstamp 'THE PENNY BLACK, BICESTER' on 23rd May 2000. Unaddressed. Retail price c£40. {C}	£20	12176		1992 Castles High values, £1 to £5 on Royal Mail cover (registered SLOUGH), cds for 'WINDSOR CASTLE, WINDSOR, BERKS', FDI 24th March 1992. Typed address to Buckingham Palace. Retail price c£150. {C} PH Plate 51	£95
12154		1990 Kew Gardens - set of 4v on Royal Mail cover, slogan postmark 'ROYAL BOTANIC GARDENS KEW', cds 'Twickenham' on 5th June 1990. Small address label. Cover specialist cat value £40. {C}	£20	12177		1992 Castles High values, £1 to £5 on Cotswold cover (registered KENILWORTH 3), cds for 'CASTLE GREEN, KENILWORTH', FDI 24th March 1992. Unaddressed. Retail price c£25. {C}	£10
12155		1990 Kew Gardens - set of 4v on Bradbury (National Garden Festival, Gateshead, Tyne and Wear) official cover, special handstamp 'NATIONAL GARDENS FESTIVAL, GATESHEAD, TYNE & WEAR', on FDI 5th June 1990. Pre-printed address. Retail price c£50. {C}	£25	12178		1992 Castles High values, £1 to £5 on Cotswold cover, ordinary FDI for 'CAERNARFON', plus a small counter date stamp, 24th March 1992. Small stamped address. Retail price c£35. {C}	£18
12156		1990 Thomas Hardy - 20p gutter pair on Presentation Cover Services cover No 61 (Stonehenge at Sunset), special handstamp 'MARNHULL, TESS OF THE D'URBERVILLES' on FDI 10th July 1990. Small address label. Retail price c£40. {C}	£20	12179		1992 Castles High values, £1 to £5 on Royal Mail cover with lion and unicorn security printing handstamp for 'WINDSOR', FDI 24th March 1992. Written address. Retail price c£35. {C}	£18
12157		1990-2005 11 clean plain brown envelopes each with one or more 'TRAINING SCHOOL' Machin definitives cancelled on different dates (not all FDI) with cds 'SPECIMEN DATE STAMP'. Retail price c£100. {C}	£50	12180		1992 Castle High values - £1 to £5 on registered (BRIGHTON) Royal Mail cover. Combined printings from 1988 and 1992, both cancelled on 24th March 1992 at 'GORING-ON-SEA, WORTHING, WEST SUSSEX'. Addressed label. {C}	£10
12158		1991 Channel Tunnel - North Tunnel Breakthrough, joint issue with France and postmarked at Folkestone/Coquelles on 22 May '91. Creased at NE corner and mark on reverse. Current retail price for pristine copy £45. {C} US	£13	12181		1992 Happy & Glorious on Royal Mail cover with a 'WINDSOR CASTLE' c.d.s. for FDI, 6th February 1992. Neat, typed address, registered 'SLOUGH'. Retail price c£120. {C} PH Plate 55	£80
12159		1991 Channel Tunnel - ordinary FDC for 'Kenrick and Jefferson, West Bromwich', special handstamp with 'British Lion and Le Coq, Folkestone, Kent, May 3rd 1994'. {C} US	£13	12182		1992 Castles High values, £1.50 to £5 (ex £1) in central gutter blocks of 4 on Royal Mail covers with lion and unicorn security printing handstamp for 'WINDSOR', FDI 24th March 1992. Written address. Retail price c£50. {C}	£25
12160		1991 Scientific Achievements - set of 4v on Benham cover (Whittle's Jet Engine - 50th Anniversary), special handstamp 'FIRST FLIGHT OF JET, CRANWELL, BF 2259 PS' on FDI 5th March 1991. Doubled with 1st class Machin, special handstamp 'SIR FRANK WHITTLE, LUTTERWORTH' on 2nd February 1999. Unaddressed. Retail price c£35. {C}	£18	12183		1992 Castles High value, £2 in cylinder block of 4 on Royal Mail cover (registered), cds for 'EDINBURGH', FDI 24th March 1992. Unaddressed. With Special Delivery label, RMSD label and certificate of postage. Retail price c£65. {C}	£45
12161		1991 Europe in Space - set of 4v on Presentation Philatelic Services official cover (registered), cds 'EYE, SUFFOLK', on FDI 23rd April 1991. Stamped address. Retail price c£40. {C}	£20	12184		1992 Centenary of Alfred, Lord Tennyson, 4v on Royal Mail cover cds 'HOUSE OF LORDS SW1' on FDI 10th March 1992. Unaddressed. Cover specialist cat value £40. {C}	£20
12162		1991 Scientific Achievements - 22p (Faraday) on Arlington official cover, special handstamp 'RMA WOOLWICH, SANDHURST', on FDI 5th March 1991. Doubled with 31p (The Parachute Regiment) from the 1983 British Army issue with special handstamp 'SOLDIERS, SANDHURST, CAMBERLEY, SURREY' on 5th October 1999. Pre-printed address. Cover specialist cat value £225. {C} (image available online only)	£100	12185		1992 Happy & Glorious - set of 5v on Covercraft cover, special handstamp 'LONG LIVE THE QUEEN' on FDI 11th September 1990, doubled with Long to Reign Over Us MS, special handstamp 'WESTMINSTER ABBEY, DEANS YARD, LONDON' on FDI 9th September 2015. Unaddressed. Cover specialist cat value £32 for separate covers. {C}	£16
12163		1991 Scientific Achievements - set of 4v on Amalgamated Engineering Union official cover, special handstamp 'AEU GENERAL OFFICE, LONDON', on FDI 5th March 1991. Pre-printed address. Retail price c£40. {C}	£20	12186		1992 Green Issue - set of 4v on Royal Mail cover, slogan postmark 'ENRICO FERMI CONTROLLED NUCLEAR FISSION' with cds 'Stoke-On-Trent' on FDI 15th September 1992. Unaddressed. Cover specialist cat value £100. {C} PH Plate 56	£50
12164		1991 Dogs - set of 5v on Dog World official cover, special handstamp 'DOG WORLD CONGRATULATE CRUFTS ON THEIR CENTENARY SHOW', on FDI 8th January 1991. Pre-printed address. Retail price c£40. {C}	£20	12187		1992 350th Anniv of Battle of Edgehill, 4v on Royal Mail registered cover cds 'HOUSE OF COMMONS SW1' on FDI 16th June 1992. Unaddressed. Cover specialist cat value £35. {C}	£18
12165		1991 Dogs - set of 5v on official RSPCA cover (Pawprints RSPCA Appeal), special handstamp 'PAWPRINTS, STOKE-ON-TRENT' on FDI 8th January 1991. Unaddressed. Retail price c£40. {C}	£20	12188		1992 Green Issue - set of 4v on Royal Mail cover, slogan postmark 'ENRICO FERMI CONTROLLED NUCLEAR FISSION' with cds 'Stoke-On-Trent' on FDI 15th September 1992. Unaddressed. Cover specialist cat value £100. {C} PH Plate 56	£50
12166		1991 Greetings Stamps - set of 10v on Benham official cover, special handstamp 'GREETINGS, CLOWNE, CHESTERFIELD', on FDI 26th March 1991. Doubled with 1st class from the 2000 Smilers issue with special handstamp 'STAMP SHOW, LONDON SW5' on 22nd May 2000. Pre-printed address. Cover specialist cat value £30. {C}	£15	12189		1992 Castles High values, £1 to £5 on Royal Mail cover, permanent handstamp for 'WINDSOR PHILATELIC COUNTER', FDI 24th March 1992. Unaddressed. Retail price c£25. {C}	£12
12167		1991 Dogs - set of 5v on official RSPCA cover (Pawprints RSPCA Appeal), slogan postmark 'PAWPRINTS APPEAL' with cds 'STOKE-ON-TRENT' on FDI 8th January 1991. Unaddressed. Retail price c£45. {C}	£22	12190		1992 Green Issue - set of 4v on Covercraft official cover, special handstamp 'THE BARN OWL TRUST, ASHBURTON, DEVON' on FDI 15th September 1992. Unaddressed. Cover specialist cat value £30. {C}	£15
12168		1991 Dogs - set of 5v on official Dog World cover (Terrier Group Winner), special handstamp 'DOG WORLD CONGRATULATE CRUFTS ON THEIR CENTENARY SHOW, NEC, BIRMINGHAM' on 10th January 1991 (not FDI). Unaddressed. Retail price c£40. {C}	£20	12191		1992 Castles High values, £1 to £5 on Royal Mail cover, cds for 'WINDSOR, BERKS', and slogan 'Remember to use the Post Code!', FDI 24th March 1992. Small stamped address. Retail price c£25. {C}	£12
12169		1992 Castles High values, £1 to £5 on Cotswold cover, permanent handstamp for 'LONDON SW1', FDI 24th March 1992. Unaddressed. Retail price c£25 {C}	£10	12192		1992 Castles High values, £1 to £5 on a pair of Stuart covers (£1 & £1.50 and £2 & £5), permanent handstamp for 'WINDSOR PHILATELIC COUNTER', FDI 24th March 1992. Typed (Windsor Castle) address. Retail price c£25. {C}	£12
12170		1992 Castles High values, £1 to £5 on registered (SLOUGH) Royal Mail cover, cds for 'WINDSOR CASTLE', FDI 24th March 1992. Typed (Windsor Castle) address. Retail price c£165. {C} PH Plate 51	£120	12193		1992 350th Anniv of Battle of Edgehill, 4v on Royal Mail cover cds 'HOUSE OF LORDS SW1' on FDI 16th June 1992. Unaddressed. Cover specialist cat value £35. {C}	£18
12171		1992 Castles High values, £1 to £5 on Royal Mail cover, ordinary FDI for 'CAERNARFON', plus in the centre a small counter date stamp, 24th March 1992. Small stamped address. Retail price c£35. {C}	£18	12194		1992 English Civil War - set of 4v on Bradbury registered cover (Cromwell Museum), cds 'OLIVER'S BATTERY, WINCHESTER' on FDI 16th June 1992. Unaddressed. Retail price c£70. {C}	£35
				12195		1992 English Civil War - set of 4v on Stuart cover (Battle of Edgehill), special handstamp 'CIVIL WAR, NASEBY' on FDI 16th June 1992. Doubled with 16p x2 from 1983 British Army Uniforms (The Royal Scots), special handstamp 'KING CHARLES I BEHEADED, WHITEHALL' on 30th January 1999. Small address label. Retail price c£40. {C}	£20
				12196		1992 English Civil War - set of 4v on official Bredon Covers cover (The Civil War in the Midlands), special handstamp 'START AND FINISH CIVIL WAR, BREDON COVERS' on FDI 16th June 1992. Doubled with 26p from 1997 Royal Golden Wedding set & 1st class Machin, special handstamp 'KING CHARLES I SURRENDERS, ISLE OF WIGHT' on 16th November 1997. Small address label. Retail price c£40. {C}	£20

Lot No	Cat No	Description	Estimate	Lot No	Cat No	Description	Estimate
		Great Britain - Covers - QEII - continued				Great Britain - Covers - QEII - continued	
12197		1992 Europa - set of 5v on Stuart cover (Map of Spain), special handstamp 'COLUMBUS, DISCOVERY OF AMERICA, GREENWICH' on FDI 7th April 1992. Doubled with 26p x 2 from 1996 Olympic Games set, special handstamp 'RUNNING RINGS AROUND OUR COMPETITION, WICKFORD' on 9th July 1996. Unaddressed. Retail price c£40. {C}	£20	12223		1993 £10 Britannia in plate block of 4, on Royal Mail cover with a 'WINDSOR' trident handstamp for FDI, 2nd March 1993. Manuscript addressed. Retail price c£45. {C}	£25
12198		1992 Tennyson - set of 4v on Benham cover (Ballad of the Fleet), special handstamp 'TENNYSON, THE REVENGE, BUDE' on FDI 10th March 1992. Unaddressed. Retail price c£45. {C}	£22	12224		1993 £10 Britannia in plate block of 4, on limited edition (58/150) Buckingham cover with a 'BRITANNIA, PORTH, GLAMORGAN' special handstamp for FDI, 2nd March 1993. Unaddressed. Retail price c£125. {C} PH Plate 55	£80
12199		1992 Happy & Glorious - set of 5v on Forces cover RFDC No 100 (The Queen's Flight), special handstamp 'QUEEN'S FLIGHT, BF 1992 PS' on FDI 6th February 1992. Unaddressed. Retail price c£45. {C}	£22	12225		1993 Sherlock Holmes - set of 5v on Covercraft official cover, special handstamp 'SHERLOCK HOLMES SOCIETY, LONDON' on FDI 12th October 1993. Unaddressed. Cover specialist cat value £35. {C}	£18
12200		1992 Single European Market - 24p on Benham cover (British Presidency of EEC, Big Ben as central image), special handstamp 'THE SINGLE MARKET, WESTMINSTER' on FDI 13th October 1992. Doubled with 1st class Machin, special handstamp '25th ANNIVERSARY BRITAIN IN EUROPE, LONDON, on 1st January 1998. Flown in Hercules aircraft to the European Capital Cities with various backstamps. Unaddressed. Retail price c£100. {C} PH Plate 55	£50	12226		1993 Marine Timekeepers - set of 4v on Benham cover (The Cutty Sark), special handstamp 'TERCENTENARY OF JOHN HARRISON' on FDI 16th February 1993. Unaddressed. Retail price c£50. {C}	£25
12201		1992 Europa - set of 6v on Benham official cover, special handstamp '500th ANNIVERSARY CHRISTOPHER COLUMBUS DISCOVERY OF AMERICA GREENWICH SE10' on FDI 7th April 1992. Signed by Commanding Officer of S.T.S. Larsen. Unaddressed. Retail price c£40. {C}	£25	12227		1993 Inland Waterways - set of 4v on Benham cover (Donkey on Canal Tow Path), special handstamp 'BRECKNOCK & ABERGAVENNY CANALS, BRECON' on FDI 20th July 1993. Unaddressed. Retail price c£40. {C}	£20
12202		1992-2011 Castles high values £1 to £5, Aerial Post (4v) & 1st class stamp (year code 11) on combined Royal Mail cover with 'WINDSOR' permanent handstamp for 24th March 1992 and 'FIRST UK AERIAL POST WINDSOR, BERKSHIRE' special handstamp for 9th September 1911. With air mail label, unaddressed. Retail price c£45 for individual covers. {C} ...	£22	12228		1993 Marine Timekeepers - set of 4v on Cotswold cover (Marine Chronometer), special handstamp 'TERCENTENARY OF JOHN HARRISON, MAKER OF THE FIRST ACCURATE CHRONOMETER' on FDI 16th February 1993. Unaddressed. Retail price c£40. {C}	£20
12203		1992-97 Castle High Values £1.50, £2 & £5 from 1992 in pairs and same denominations from 1997 in pairs (£5 single) combined on 3 Royal Mail covers with a 'CAERNARFON', 'EDINBURGH' & 'WINDSOR' respectively special handstamps for FDI, 24th March 1992 & 29th July 1997. Addressed label. {C}	£20	12229		1993 Swans - set of 5v on Benham cover (Wildfowl & Wetlands Trust), special handstamp 'WILDLIFE & WETLANDS TRUST, CASTLE ESPIE, COMBER, CO.DOWN' on FDI 19th January 1993. Unaddressed. Retail price c£45. {C}	£22
12204		1992-97 Castle High Values, £2 from 1992 and £2 from 1997 combined on Royal Mail cover with 'EDINBURGH PHILATELIC COUNTER / ROYAL MAIL EDINBURGH' permanent handstamps for FDI, 24th March 1992 & 29th July 1997. Addressed label. {C}	£12	12230		1993 Swans - set of 5v on Cotswold cover (Swans in Flight), special handstamp 'DYER'S HALL, LONDON' on FDI 19th January 1993. Doubled with 41p (Swan Heads) from Wildlife & Wetland's Trust set from 1996, special handstamp 'SLIMBRIDGE, GLOUCESTERSHIRE' on 12th March 1996. Small address label. Retail price c£40. {C}	£20
12205		1993 £10 Britannia High Value, cancelled with 'BRITANNIA, BACUP, LANC'S' CDS postmark (2nd March 1993) on Bolton registered Royal Mail cover, unaddressed. CDS slightly blurred. {C} US	£53	12231		1993 Swans - set of 5v on Westminster cover (Swan), special handstamp 'SWAN SANCTUARY, EGHAM' on FDI 19th January 1993. Unaddressed. Retail price c£40. {C}	£20
12206		1993 £10 Britannia High Value, horizontal NW corner pair with plate numbers, cancelled with 'BRITANNIA PORTH, MID GLAMORGAN' CDS, 2nd March 1993, on Cardiff registered Royal Mail cover, small address label. Light creasing on all 4 corners. {C} US	£22	12232		1993 Marine Timekeepers - set of 4v on Benham cover (HMS Victory), special handstamp '300th ANNIVERSARY OF JOHN HARRISON, HMS VICTORY, PORTSMOUTH' on FDI 16th February 1993. Unaddressed. Retail price c£50. {C}	£25
12207		1993 £10 Britannia High Value, cancelled with 'WINDSOR' CDS (Trident), 2nd March 1993, on Royal Mail cover, typed address. Light creasing on 2 corners. {C} US	£13	12233		1994 Channel Tunnel, Bradbury FDC depicting the 'Shuttle' in silver with handstamp for 'Folkestone 3 May 1994' and slogan postmark for 'le Shuttle 35 minutes to Calais'. Additional postage of 24p (Single European Market - 1992) and 1d definitive cancelled by handstamp for 'The Channel Tunnel Folkestone Kent / The Inauguration by Her Majesty The Queen and President Mitterand 6th May 1994'. {C} US	£22
12208		1993 £10 Britannia High Value, cancelled with 'LONDON I.S. MARITIME MAIL' CDS (2nd March 1993) on Royal Mail cover, small label address. Light creasing on 2 corners. {C} US	£27	12234		1994 Channel Tunnel - official Sajal FDC, with CDS postmark for 'First Class Dover, Kent -3 May 1994' and handstamp 'PAQUEBOT'. On reverse 4 stamps for Guaranteed Delivery. Retail price of £15 in 2013. {C} US ..	£18
12209		1993 £10 Britannia High Value - cancelled with 'BRITANNIA PORTH, GLAMORGAN' handstamp, 2nd March 1993, on Royal Mint, Cardiff registered cover, unaddressed. Also with 'Birmingham Royal Institute for the Blind meter mark for Birmingham 2.3.93 and Postage Paid £0.00'. {C} US	£40	12235		1994 D-Day - set of 5v on Arlington official cover, special handstamp '50th ANNIVERSARY D-DAY MUSEUM, PORTSMOUTH' on FDI 6th June 1994. Doubled with 1st class stamp with special handstamp '45th ANNIVERSARY INVASION OF EUROPE, PORTSMOUTH' on 6th June 1989. Unaddressed. Cover specialist cat value £90. {C}	£45
12210		1993 £10 Britannia High Value - cancelled with 'SPRING STAMPEX' handstamp, 2nd March 1993, on Royal Mint cover, unaddressed. {C} US	£44	12236		1994 Set of three Re-engraved Castles High Values all cancelled with matching 'WINDSOR PHILATELIC COUNTER' special postmarks, £1.50 (26th October, 1994), £2 (15th November 1994) and £1 (2nd December 1994). This issue was only spotted by one specialist dealer who did very few sets (credit Buckingham Covers). Retail price c£850. {C} PH Plate 52	£575
12211		1993 £10 Britannia High Value - cancelled with 'SPRING STAMPEX' handstamp, 2nd March 1993, on Mercury cover, unaddressed. {C} US ...	£44	12237		1994 50th Anniv of D-Day, 5v on Royal Mail registered cover cds 'HOUSE OF LORDS SW1' on FDI 6th June 1994. Unaddressed. Cover specialist cat value £35. {C}	£18
12212		1993 £10 Britannia High Value on official Royal Mail FDC cancelled 'First Day Of Issue, LONDON, 2 MAR 1993'. {C} US	£31	12238		1994 50th Anniv of D-Day, 5v on Royal Mail registered cover cds 'HOUSE OF COMMONS SW1' on FDI 6th June 1994. Unaddressed. Cover specialist cat value £35. {C}	£18
12213		1993 £10 Britannia High Value on sponsored Benham card with facsimile block of 4 of a colour trial of the 2/6d seahorses plate in blue-green on un gummed weighley paper. Cancelled with handstamp 'BRITANNIA WAY, LONDON SW6, 2nd March 93'. {C} US	£40	12239		1994 £1 to £5 Castles re-engraved set of 4 on 4 Cotswold FDS's with the 4 relevant dates. This is one of only 3 or 4 sets known. The £1, £1.50 & £2 were serviced by A.G.Bond on later dates but replaced in 2016 Bradbury catalogue with these earlier dates (Cat £1050). The first value released was the £5 (Aug 16th) which has not yet appeared in any catalogue or with any other date. This was followed by the £1.50 (Sept 10th), £2 (Nov 8th) & £1 (Dec 1st) - credit Brian Reeve Stamp Auctions 379, lot 735 (May 2017). Lot estimate was £2,500, realised £3,600. All cancelled 'CENTRAL AVENUE, BEESTON, NOTTINGHAM'. {C} PH Plate 51	£2750
12214		1993 £10 Britannia High Value on sponsored Benham card with facsimile block of 4 of a colour trial of the 2/6d seahorses plate in blue-green on un gummed weighley paper. Cancelled with handstamp 'BRITANNIA WAY, LONDON SW6, 2nd March 93'. {C} US	£40	12240		1994 Channel Tunnel - Royal Mail cover with GB and French Channel Tunnel stamps, special handstamps 'COQUELLES' and 'FOLKESTONE' on FDI 3rd May 1994. Small stamped address. Cover specialist cat value £30. {C}	£15
12215		1993 £10 Britannia High Value - cancelled with 'WINDSOR CASTLE' CDS, 2nd March 1993, on Royal Mail registered cover, undressed. Couple of stained marks at left. {C} US	£27	12241		1994 Summertime - set of 5v on Arlington official cover (YMCA 150th Anniversary), special handstamp '150 YEARS DULVERTON SOMERSERT, BIRTHPLACE OF GEORGE WILLIAMS, FOUNDER OF YMCA', on 19th August 1994. Pre-printed address. Retail price c£40. {C}	£20
12216		1993 £10 Britannia High Value, cancelled with 'WINDSOR' special handstamp (seated Britannia), 2nd March 1993, on Bradbury cover, unaddressed. {C} US	£40	12242		1994 Greetings - set of 10v on Bradbury official cover, special handstamp 'GREETINGS, DARESBU'RY' on FDI 1st February 1994. Small printed address. Cover specialist cat value £35. {C}	£18
12217		1993 £10 Britannia High Value, PHQ card, cancelled with 'BRITANNIA PORTH, MID GLAMORGAN', CDS, 2nd March 1993, Cardiff registered, small stamped address. {C} US	£40	12243		1994 The Age of Steam - set of 5v on 5 separate Benham small format official covers, special handstamp 'LNER RAILWAY MANIA, PETERBOROUGH' on FDI 18th January 1994. Small printed address. Retail price £65. {C}	£33
12218		1993 £10 Britannia High Value - cancelled with BRITISH PHILATELIC BUREAU'X' handstamp, 2nd March 1993, on Royal Mail cover, typed address. {C} US	£22	12244		1994 Summertime - set of 5v on Westminster official cover (depicting Pete Sampras), special handstamp 'FDI WIMBLEDON', on FDI 2nd August 1994. Pre-printed address. Retail price c£40. {C}	£20
12219		1993 £10 Britannia High Value - cancelled with 'BRITANNIA PORTH, GLAMORGAN' CDS, 2nd March 1993, on Royal Mail, Cardiff registered cover, small stamped address. {C} US	£40	12245		1994 Medical Discoveries - set of 4v on Sajal Philatelics cover (St George's Hospital), special handstamp 'ST GEORGE'S HOSPITAL APPEAL, LONDON' on FDI 27th September 1994. Cover also has 'St George's - A No-Smoking Hosptial' with Meter Mark. Unaddressed. Retail price c£45. {C}	£22
12220		1993 £10 Britannia High Value - cancelled with FDI 'LONDON' special handstamp, 2nd March 1993, on Royal Mail cover, written address. {C} US	£31				
12221		1993 £10 Britannia High Value on un-addressed registered FDC, cancelled with CDS 'POUNDS, Plymouth, Devon', 2nd March 1993. Registered 'Plymouth 557810'. {C} US	£53				
12222		1993 £10 Britannia High Value - cancelled with 'BRITANNIA PORTH, GLAMORGAN' CDS, 2nd March 1993, on Royal Mail, Cardiff registered cover, unaddressed {C} US	£40				

Lot No	Cat No	Description	Estimate	Lot No	Cat No	Description	Estimate
Great Britain - Covers - QEII - continued				Great Britain - Covers - QEII - continued			
12246		1995 Old and new £1 Castle High values plus the small £1 small format stamp on Presentation Philatelic Services cover, cds for 'CARRICKFERGUS CO ANTRIM' for fdi 22nd August 1995. Special Delivery label, unaddressed. Retail price c£25. {C}	£12	12271		1997 Castle High Values (Enschede), £1.50, £2, £3, £5 with cylinder numbers, on Royal Mail cover with counter date handstamp for 'CARICKFERGUS CO.ANTRIM', for FDI, 29th July 1997 and Carrickfergus Borough Council Meter Mark. Unaddressed, Special Delivery. Retail price c£30. {C}	£18
12247		1995 Old and new £1 Castle High values plus the small £1 small format stamp x3 on Royal Mail cover, cds for 'CARRICKFERGUS' on £1 castles and 'WINDSOR, BERKS' on £1 small format for fdi 22nd August 1995. Special Delivery label, unaddressed. Retail price c£25. {C}	£12	12272		1997 Castle High Values (Enschede), £1.50, £2, £3, £5, on Royal Mail cover with counter date handstamp for 'EDINBURGH', for FDI, 29th July 1997 and Royal Scotland Meter Mark. Unaddressed. Retail price c£25. {C}	£15
12248		1995 Old and new £1 Castle High values plus the small £1 small format stamp on Royal Mail cover, cds for 'POUNDS, PLYMOUTH, DEVON' for fdi 22nd August 1995. Special Delivery label, unaddressed. Retail price c£25. {C}	£12	12273		1997 Henry VIII - set of 7v on King Henry VIII School Coventry official cover, special handstamp 'KING HENRY VIII SCHOOL, COVENTRY' on FDI 21st January 1997. Unaddressed. Cover specialist cat value £30. {C}	£15
12249		1995 £3 high value, Carrickfergus Castle, on Royal Mail cover with cds 'WINDSOR CASTLE, WINDSOR, BERKS' fdi 22nd August 1995. Typed address to Buckingham Palace. Retail price c£30. {C}	£15	12274		1997 Castle High Values (Enschede), £1.50, £2, £3, £5, on Fourpenny Post cover with counter date handstamp for 'WINDSOR BERKS', for FDI, 29th July 1997 and Royal Borough of Windsor and Maidenhead Meter Mark. Unaddressed, Special Delivery. Retail price c£25. {C}	£15
12250		1995 £3 castle high value (2) & £1 small format plus £3 (4) - 6 covers - with various cds: Carrickfergus, Eden PO, Coventry & Warwickshire, Carrickfergus Borough Council, Windsor, Castle Hill Bolton. All unaddressed with fdi 22nd August 1995. {C}	£20	12275		1997 Christmas - set of 5v on Blechley Park official cover, special handstamp 'CHRISTMAS CRACKERS, BANGOR' on FDI 2th October 1997. Doubled with 1st & 2nd class stamps from 2004 Christmas set with special handstamp 'FATHER CHRISTMAS, COLD CHRISTMAS WARE' on FDI 2nd November 2004 (Phil Stamp Collection). Small address label. Cover specialist cat value £30. {C}	£15
12251		1995 £3 Castle High value plus the small £1 small format stamp and 25p from Europa issue on Royal Mail cover, cds for 'IAN HAYDEN PARALYMPIC RIDE, PENZANCE' for fdi 22nd August 1995. Unaddressed. Retail price c£30. {C}	£15	12276		1997 Castle High Values, £3 'Lay-Flat gum (PVA Gum Reprint)' on pictorial cover with a 'WINDSOR PHILATELIC COUNTER' c.d.s. for FDI, 27th February 1997. Unaddressed. Retail price c£100. {C} PH Plate 54	£60
12252		1995 Communications - full set on BT official cover, special handstamp 'BT PORTISHEAD RADIO, HIGHBRIDGE' on FDI 5th September 1995. Cover specialist cat val £60. {C}	£30	12277		1997 Castle High Values (Enschede), £1.50, £2, £3, £5, on Royal Mail cover with permanent handstamp for 'ROYAL MAIL WINDSOR', for FDI, 29th July 1997. Unaddressed. Retail price c£30. {C}	£18
12253		1995 £1 small format and £3 Carrickfergus Castle on Royal Mail cover, cds 'CARRICKFERGUS, CO.ANTRIM' on FDI 22nd August 1995 (meter mark Carrickfergus Borough Council). Small address label. Cover specialist cat value £30. {C}	£15	12278		1997 Castle High Values (Enschede), £1.50, £2 & £3 in cylinder blocks of 4, on 3 Cotswold covers with a 'CAERNARFON', 'EDINBURGH' & 'CARRICKFERGUS' respectively counter handstamps for FDI, 29th July 1997. Unaddressed. {C}	£15
12254		1995 £1 small format on Royal Mail cover with cds 'BUCKINGHAM PALACE SW1 1AA' fdi 22nd August 1995, unaddressed. Retail price c£20. {C}	£10	12279		1997 Castle High Values (Enschede), £1.50, £2, £3, £5, on Royal Mail cover with permanent handstamp for 'ROYAL MAIL WINDSOR', for FDI, 29th July 1997. Addressed label. Retail price c£25. {C}	£10
12255		1995 £1 small format TRAINING SCHOOL stamp with black vertical bar on plain brown envelope, cds SPECIMEN DATE STAMP for fdi 22nd August 1995. {C}	£12	12280		1997 Castle High values, £3 x2 from 1995 & £3 x2 from 1997. Royal Mail cover with special handstamps for 'CARRICKFERGUS, CO ANTRIM', fdi 22nd August 1995 & 29th July 1997. Small address label. {C}	£12
12256		1995 Stamp Book, Spitfire - pane of 4v on Stuart cover (Centenary of RJ Mitchell), cds 'WING, OAKHAM' on FDI 16th May 1995. Doubled with 4v from 1986 History of the RAF set & 37p (Jet Engine) from 1991 Scientific Achievements set (same WING postmark). Unaddressed. Retail price c£40. {C}	£20	12281		1997 Queen's Golden Wedding - set of 4v on Royal Mail cover, cds 'WINDSOR CASTLE' on FDI 13th November 1997. Doubled with set of 6v from the 2017 Platinum Wedding issue, also cancelled at Buckingham Palace on 20th November 2017. Small address label. Cover specialist cat value £250 for 1997 set. {C} (image available online only)	£125
12257		1995 National Trust - 2 sets of 5v on 2 Bradbury official covers, cds 'SENNAN & LANDS END, PENZANCE, CORNWALL' and 'JOHN O'GROATS, WICK, CAITHNESS' on FDI 11th April 1995. Pre-printed address. Retail price c£45. {C}	£20	12282		1997 Architects of the Air - set of 5v on GBFDC official cover, special handstamp 'SPITFIRE WAY, HOUNDSLOW' on FDI 10th June 1997. Doubled with 1st class Machin with special handstamp '60th ANNIVERSARY OF THE FIRST SPITFIRE TO ENTER SQUADRON SERVICE, DUXFORD' on 4th August 1998. Small address label. Minor crease NE corner. Cover specialist cat value £30. {C}	£15
12258		1995 Cats - set of 5v on Westminster official cover, special handstamp 'CELEBRATING CATS, CATSHILL, WORCESTERSHIRE', on FDI 17th January 1995. Pre-printed address. Retail price c£40. {C}	£20	12283		1997 Post Offices - set of 4v on Blechley Park Post Office official cover, special handstamp 'POST OFFICE AT BLETCHLEY PARK, BLETCHLEY PARK, BUCKS' on FDI 12th August 1997. Doubled with 1st class Machin with special handstamp 'COLLOSSUS, WORLD'S 1ST COMPUTER, BLETCHLEY PARK, BUCKS' on 12th January 1999. Small address label. Cover specialist cat value £40. {C}	£20
12259		1996 Castle High Values, £2 'Lay-Flat gum (PVA Gum Reprint)' on Royal Mail cover with a 'WINDSOR PHILATELIC COUNTER' c.d.s. for FDI, 2nd May 1996. Unaddressed. Retail price c£75. {C}	£45	12284		1997 The Great Tudor (Henry VIII) - set of 7v on GBFDC official cover 75/200 (GB5), special handstamp 'THE GREAT TUDOR HENRY VIII & HIS SIX WIVES, TOWER HILL, LONDON' on FDI 21st January 1997. Small pre-printed address. Cover specialist cat value £35. {C}	£18
12260		1996 Castle High Values, £2 'Lay-Flat gum (PVA Gum Reprint)' on A G Bond cover with a 'WINDSOR' SHC. For FDI, 2nd May 1996. Unaddressed. Retail price c£75. {C}	£45	12285		1997 The Great Tudor (Henry VIII) - set of 7v on Henry VIII School official cover, special handstamp 'KING HENRY VIII SCHOOL, COVENTRY' on FDI 21st January 1997. Unaddressed. Cover specialist cat value £30. {C}	£15
12261		1996 Castle High Values, £5 'Lay-Flat gum (PVA Gum Reprint)' on Royal Mail cover with a 'WINDSOR PHILATELIC COUNTER' c.d.s. for FDI, 17th September 1996. Unaddressed. Retail price c£75. {C}	£45	12286		1997 Post Offices - set of 4v on GBFDC official cover 26/150 (GB8), special handstamp 'BEDDGERLT, GWYNEDD' on FDI 12th August 1997. Small pre-printed address. Cover specialist cat value £30. {C}	£15
12262		1996 Castle High Values, £1.50 (2 single stamps) 'Lay-Flat gum (PVA Gum Reprint)' on Royal Mail cover with a 'WINDSOR PHILATELIC COUNTER' c.d.s. for FDI, 5th March 1996. Small address label. Retail price c£50. {C}	£25	12287		1997 Queen's Golden Wedding - set of 4v on Blechley Park official cover, special handstamp 'GOLDEN WEDDING, BUCKINGHAM PALACE ROAD' on FDI 13th November 1997. Doubled with 26p from same set, cancelled with permanent handstamp 'Royal Mail London' on 20th November 2017 (date of Platinum Wedding). Small pre-printed address. Cover specialist cat value £60. {C}	£30
12263		1996 Castle High Values, £1.50 (2 single stamps) 'Lay-Flat gum (PVA Gum Reprint)' on Royal Mail cover with a 'WINDSOR PHILATELIC COUNTER' c.d.s. for FDI, 5th March 1996. Unaddressed. Retail price c£50. {C}	£30	12288		1997 Queen's Golden Wedding - set of 4v on Royal Mail cover, cds 'WINDSOR CASTLE' on FDI 13th November 1997. Doubled with set of 6v from the 2017 Platinum Wedding issue, also cancelled at Buckingham Palace on 20th November 2017. Small address label. Cover specialist cat value £250 for 1997 set. {C} (image available online only)	£125
12264		1996 The Wildfowl and Wetlands Trust - set of 5v on GBFDC official cover 28/150 (GB2), special handstamp 'GB FIRST DAY COVER COLLECTORS, SLIMBRIDGE, GLOUCESTER' on FDI 12th March 1996. Small pre-printed address. Cover specialist cat value £70. {C}	£35	12289		1997 The Great Tudor - set of 7v on Royal Mail cover, cds 'WINDSOR CASTLE, WINDSOR, BERKS' on FDI 21st January 1997. Typed address. Cover specialist cat value £125. {C} (image available online only) ..	£60
12265		1996 Women of Achievement - set of 5v on GBFDC official cover 47/150 (GB3), special handstamp 'GBFDC SALUTES MARGOT FONTEYN & THE ROYAL BALLET, COVENT GARDEN, LONDON' on FDI 6th August 1996. Small pre-printed address. Cover specialist cat value £50. {C}	£25	12290		1997-2011 Castles high value £5, Aerial Post (MS) & 1st class stamp x2 (year code 11) on combined Cotswold cover with 'WINDSOR' counter handstamp for 29th July 1997 and 'STAMPEX, WINDSOR, BERKSHIRE' special handstamp for 9th September 1911. With air mail label, unaddressed. {C}	£10
12266		1996 Classic Cars - set of 5v on GBFDC official cover 75/200 (GB4), special handstamp '60th ANNIVERSARY FIRST MORGAN FOUR WHEELER, MALVERN' on FDI 1st October 1996. Small pre-printed address. Some discolouration along left edge. Cover specialist cat value £60. {C}	£15	12291		1997-2017 Castle High Values, £5 in cylinder (1A 1A) block of 4 combined with £5 sapphire blue from 2017, £5 large parcel stamp from 1977 & 1st from Diamond Jubilee from MS on Cotswold cover with a 'WINDSOR BERKS' counter handstamp for FDI, 29th July 1997 & 'WINDSOR CASTLE' cds for FDI for 6th February 2017. Address label. {C}	£30
12267		1996 Children's TV - set of 5v on Blue Peter Locomotive Society official cover, special handstamp 'BLUE PETER, SHEPHERD'S BUSH, LONDON' on FDI 3rd September 1996. Unaddressed. Cover specialist cat value £350. {C} (image available online only)	£175	12292		1998 Diana, Princess of Wales on Royal Mail cover with a 'WINDSOR CASTLE' c.d.s. for FDI, 3rd February 1998. Neat, typed address. Retail price c£150. {C} PH Plate 55	£100
12268		1996 Classic Cars - set of 5v on Royal Mail cover, cds 'ROYAL AUTOMOBILE CLUB SW1' on FDI 1st October 1996. Unaddressed. Some discolouration along right edge. Cover specialist cat value £50. {C}	£15	12293		1998 Diana, Princess of Wales, 5v on Royal Mail registered cover cds 'HOUSE OF LORDS SW1' on FDI 3rd February 1998. Unaddressed. Cover specialist cat value £30. {C}	£15
12269		1996-2017 Castle High Values, £5 'Lay-Flat gum (PVA Gum Reprint)' in cylinder (7D) block of 4 combined with £5 sapphire from 2017 on Benham cover with a 'WINDSOR PHILATELIC COUNTER' cds for FDI, 17th September 1996 & 'WINDSOR CASTLE' cds for FDI for 6th February 2017. Address label. Retail price c£75 for single 1996 £5 value. {C} PH Plate 56	£75				
12270		1997 Castle High Values (Enschede), £1.50, £2, £3, £5, on 4 Benham covers each with different pre-decimal castle h.v. stamp with special handstamps for 'CAERNARFON', 'EDINBURGH', 'CARRICKFERGUS' & 'WINDSOR' respectively. For FDI, 29th July 1997. Unaddressed. Retail price c£80. {C}	£48				

Lot No	Cat No	Description	Estimate	Lot No	Cat No	Description	Estimate
		Great Britain - Covers - QEII - continued				Great Britain - Covers - QEII - continued	
12294		1998 Diana Princess of Wales - set of 5v on Royal Mail cover, 'Save the Children' meter mark, cds for 'GREAT BRINGTON, ALTHORP, NORTHAMPTON' on FDI 3rd February 1998. Small address label. Cover specialist cat value £60. {C}	£30	12318		1999 High value definitives, £1.50 to £5 on Royal Mail cover combined with 1992 high values £1 to £5. Special handstamp for 'KING EDWARD ST. LONDON EC1' (9th March 1999) and 'EDINBURGH PHILATELIC BUREUX' (24th March 1992). Unaddressed. Retail price for 2 separate sets c£50. {C}	£30
12295		1998 Diana, Princess of Wales on Royal Mail cover with a 'WINDSOR CASTLE' c.d.s. for FDI, 3rd February 1998. Unaddressed. Retail price c£175. {C} PH Plate 55	£120	12319		1999 Scientists Tale set of 4v & Total Solar Eclipse MS doubled on Sheridan official cover, special handstamps 'JODRELL BANK SCIENCE CENTRE' & 'FALMOUTH' on FDI 3rd August 1999 & 11th August 1999 respectively. Small pre-printed address. Cover specialist cat value £50 on separate covers. {C}	£22
12296		1998 Speed - set of 5v on GBFDC official cover, special handstamp 'SPEED HOUSE, BARBICAN, LONDON' on FDI 29th September 1998. Doubled with 63p from same set with special handstamp 'BREAKING BARRIERS, CONISTON WATER, CONISTON' on 13th October 1998. Small address label. Cover specialist cat value £35. {C}	£17	12320		1999-2017 High value definitives, £1.50 to £5 on Royal Mail cover combined with 2014 (year-code) £1 and 2015 Long to Reign Over Us 1st small Machin. Large cds for 'WINDSOR' (9th March 1999) and special handstamp for 'WINDSOR' (17th July 2017). Typed address. {C}	£12
12297		1998 Lighthouses - set of 5v on GBFDC official cover, special handstamp 'SKERRIES COURT, LANGLEY, SLOUGH' on FDI 24th March 1998. Doubled with 1st class Machin with special handstamp 'BRONZE & LIGHTHOUSES, THE COLOSASUS OF RHODES' on 1st August 2000. Unaddressed. Cover specialist cat value £30. {C}	£15	12321		1999-2017 High Values, £5 Castles (1997), £5 small format (1999), £5 sapphire blue (2017), £5 parcel (1977) & 1st from Diamond Jubilee MS combined on Fourpenny Post cover with a 'ROYAL MAIL WINDSOR' permanent handstamp for 9th March 1999 & 'WINDSOR CASTLE' cds for FDI for 6th February 2017. Address label. {C}	£15
12298		1998 Diana Princess of Wales - set of 5v on Fourpenny Post official cover, cds 'KENSINGTON HIGH STREET, W8' on FDI 3rd February 1998. Doubled with stamp from same issue with special handstamp 'KENSINGTON PALACE GARDENS, LONDON W8' on 6th January 1999. Small address label. Cover specialist cat value £35. {C}	£17	12322		2000 High value definitives (De La Rue), £1.50 to £5 (SW corner stamp with De La Rue logo in selvedge) on Royal Mail cover. Special handstamp for 'HIGH WYCOMBE, BUCKS, for FDI 11th April 2000. Unaddressed. {C}	£12
12299		1998 Diana, Princess of Wales - 26p on Westminster official cover, special handstamp 'KENSINGTON, LONDON W8' on FDI 3rd February 1998. Doubled with different 26p from same set with special handstamp 'DIANA PRINCESS OF WALES, ALTHORP' on 1st July 1998. Small address label. Cover specialist cat value £40. {C}	£20	12323		2000 Special By Design prestige booklet, all 4 stamp panes on matching Fourpenny post / Premier covers, cds 'BALMORAL, BELFAST' on FDI 15th February 2000. Retail price c£33. {C}	£15
12300		1998 Diana Princess of Wales - set of 5v on Althorp House (Havering) official cover, cds 'GREAT BRINGTON, NORTHAMPTON' on FDI 3rd February 1998. Unaddressed. Cover specialist cat value £60. {C}	£30	12324		2000 The Queen's Stamps - MS issued for the Stamp Show on Fourpenny Post cover, cds 'WINDSOR GREAT PARK, WINDSOR, BERKS' on FDI 23rd May 2000. Unaddressed. {C}	£12
12301		1998 Speed - set of 5v on Bletchley Park Post Office official cover, special handstamp 'SPEED, SIR MALCOLM CAMPBELL, CASTLE DONINGTON, DERBY' on FDI 29th September 1998. Small address label. Cover specialist cat value £75. {C}	£35	12325		2000 Sound and Vision - set of 4v on Sheridan official cover, special handstamp 'SOUND AND VISION, CHESTER CATHEDRAL' on FDI 5th December 2000. Unaddressed. Cover specialist cat value £30. {C}	£15
12302		1998 Comedians - set of 5v on Bletchley Park Post Office official cover, special handstamp 'COMEDIANS, BLETCHLEY, BUCKS' on FDI 23rd April 1998. Doubled with 26p from same set with special handstamp 'COMIC HEROES, BBC TV CENTRE' on 10th May 1998. Small address label. Cover specialist cat value £30. {C}	£15	12326		2000 Water & Coast - set of 4v on Sheridan limited edition cover (65/80), special handstamp 'WATER AND COAST, NATIONAL POND LIFE CENTRE, PRESCOT' on FDI 7th March 2000. Doubled with 4v from 2011 Pondlife set, special handstamp 'POND LIFE LIVERPOOL' on FDI 10th July 2001. Light pencil address. Cover specialist cat value £45 for separate covers. {C}	£20
12303		1998 Speed - set of 5v on Bletchley Park Post Office official cover, special handstamp 'SPEED 98, 50th ANNIVERSARY OF SIR MALCOLM CAMPBELL, SILVERSTONE' on FDI 29th September 1998. Small address label. Cover specialist cat value £75. {C}	£35	12327		2000 High value definitives (De La Rue), £1.50 to £5 on Benham cover. Special handstamp for 'De La Rue HIGH VALUES, LONDON EC1', for FDI 11th April 2000. Unaddressed. {C}	£12
12304		1998-2003 Diana Princess of Wales (1998) & High value set, £1.50 to £5 (2003) combined on Stuart cover, special handstamps for 'ALTHORP, NORTHAMPTON' with FDI 3rd February 1998 & 1st July 2003 respectively. Unaddressed. {C}	£18	12328		2000 Millennium Timekeeper MS on Havering cover. MS overprinted 'THE STAMP SHOW, EARL'S COURT' with Spring Stampex special handstamp for 1st March 2000 and The Stamp Show logo. Cachet 'Millennium Timekeeper Miniature Sheet Stamp Show 2000 Overprint. Stampex 2000'. Unaddressed. Cover specialist cat value £100. {C} (image available online only)	£50
12305		1998-2017 Cover with £5 Windsor Castle (SG1996) and £10 (1658) cancelled 'Madley Hereford Post Office 31 OC 98' plus 1st bright lilac (Long to Reign Over Us U3744) cancelled 'Windsor 17 July 2017'. {C} US	£13	12329		2000 Water and Coast - set of 4v on Bletchley Park Post Office official cover, special handstamp 'BLETCHLEY PARK POST OFFICE, MILTON KEYNES' on FDI 7th March 2000. Unaddressed. Cover specialist cat value £30. {C}	£15
12306		1999 Royal Wedding, 26p & 64p HRH Prince Edward & Miss Sophie Rhys-Jones on Royal Mail cover with a 'WINDSOR CASTLE' handstamp for FDI, 15th June 1999. Neat typed address. Retail price c£95. {C} PH Plate 55	£60	12330		2000 Millennium Timekeeper MS on official cover. MS overprinted 'THE STAMP SHOW, EARL'S COURT' with Spring Stampex special handstamp for 1st March 2000 and The Stamp Show logo. Cachet 'Premium Show Pass Royal Mail overprint. First Day of Release 1st March 2000'. Address label. Cover specialist cat value £100. {C}	£45
12307		1999 High value definitives, £1.50 to £5 in cylinder number strips of 3 on Royal Mail cover. CDS for 'NEW HOLLAND, BARROW-ON-HUMBER, HSIDE' with FDI 9th March 1999. Retail price c£28. {C}	£15	12331		2000 Tree and Leaf - 1st class (sunflower) on Millennium Commemorative official cover, special handstamp 'EDEN PROJECT, ST AUSTELL, CORNWALL' on FDI 1st August 2000. Unaddressed. Cover specialist cat value £35. {C}	£18
12308		1999 High value definitives, £1.50 to £5 on Royal Mail cover. Special handstamp for 'WINDSOR, BERKS' with FDI 9th March 1999. Unaddressed. {C}	£10	12332		2000 People and Place - set of 4v on Association of GBFDC official cover (No. 1) 75/150, special handstamp 'ROWLAND HILL POSTAGE PIONEER, KIDDERMINSTER' on FDI 6th June 2000. Small pre-printed address. Signed on reverse by 5 officials of the Association. Cover specialist cat value £30 for unsigned cover. {C}	£25
12309		1999 High value definitives, £1.50 to £5 on Royal Mail cover. CDS for 'WINDSOR STREET, FALKIRK, STIRLINGSHIRE' with FDI 9th March 1999. Unaddressed, special delivery label on reverse. {C}	£10	12333		2000 Large Style Machin 1st NVIs x3. On 3 separate Benham official covers, special handstamp 'H.M.QUEEN ELIZABETH II, MIDLAND ROAD, WALSALL' on FDI 16th February 1999 and Stamp Show 2000 logo. Limited edition of 5000 sets. Unaddressed, pristine condition. {C}	£20
12310		1999 High value definitives, £1.50 to £5 on Royal Mail cover. CDS for 'WINDSOR STREET, FALKIRK, STIRLINGSHIRE' with FDI 9th March 1999. {C}	£10	12334		2001 Pondlife - set of 4v on Sheridan official cover, special handstamp 'POND LIFE, TOWN POND, RUNCORN' on FDI 10th July 2001 (meter mark National Federation of Anglers, Derby). Small address label. Cover specialist cat value £35. {C}	£18
12311		1999 High value definitives, £1.50, £2 & £3 from 1999 together with Castle high values from 1997 (same values) on 3 Royal Mail covers (Wales, Scotland & Northern Ireland). Special handstamp for 'CARDIFF', 'BALMORAL' & 'BELFAST' respectively. FDI 9th March 1999. Unaddressed. {C}	£12	12335		2001 The Future - set of 4v on Sheridan official cover, special handstamp 'THE FUTURE, SALISBURY' on FDI 16th January 2001 (meter mark Hope and Homes for Children, Salisbury). Unaddressed. Cover specialist cat value £35. {C}	£18
12312		1999 High value definitives, £1.50 to £5, each with cylinder number, on Royal Mail cover. Permanent handstamp for 'ROYAL MAIL WINDSOR' with FDI 9th March 1999. Unaddressed (small address label on reverse). {C}	£12	12336		2001 Punch and Judy - set of 7v on Sheridan official limited edition cover (11/12), cds 'THE HARLEQUIN, NOTTINGHAM' on FDI 4th September 2001. Doubled with Punch and Judy 1st class stamp booklet cancelled on the same date. Unaddressed. {C}	£20
12313		1999 High value definitives, £1.50 to £5 on 4 separate Benham covers. Special handstamps for Men of Letters: 'JONATHAN SWIFT, CARRICKFERGUS', 'DYLAN THOMAS, SWANSEA', 'ROBERT BURNS, AYR', 'WILLIAM SHAKESPEARE, STRATFORD-UPON-AVON' with fdi 9th March 1999. Retail price c£28. {C}	£15	12337		2001 Flags and Ensigns MS on Sheriff official cover 8/12, special handstamp 'THE BOAT BREWERY, ALLERTON BYWATER, CASTLEFORD' on FDI 22nd October 2001. Unaddressed. Cover specialist cat value £60. {C}	£30
12314		1999 High value definitives, £1.50 to £5 on Fourpenny Post cover. CDS for 'BARROW-ON-HUMBER, S.HSIDE' with FDI 9th March 1999. Special Delivery label on reverse, unaddressed. {C}	£10	12338		2001 The Weather - set of 4v on Association of GBFDC official cover (No. 4) 75/150, special handstamp 'BRITISH WEATHER, LONDON' on FDI 13th March 2001. Small pre-printed address. Cover specialist cat value £30. {C}	£15
12315		1999 Traveller's Tale - set of 4v on Havering official cover, special handstamp 'LUTON AIRPORT, LUTON' on FDI 2nd February 1999. Unaddressed. Cover specialist cat value £30. {C}	£15	12339		2001 Nobel Prizes - set of 6v on Association of GBFDC official cover (No. 6) 75/140, special handstamp 'CENTENARY OF THE NOBEL PRIZES, NOBEL ROAD, LONDON' on FDI 2nd October 2001. Small pre-printed address. Cover specialist cat value £30. {C}	£15
12316		1999 High value definitives, £1.50 to £5 on Cotswold cover. PO counter handstamp for 'WINDSOR, BERKS' with FDI 9th March 1999. Special Delivery label on reverse, unaddressed. {C}	£10	12340		2001 Submarines - set of 4v on Bletchley Park official cover, special handstamp 'ENIGMA CODE BREAKERS, BLETCHLEY PARK' on FDI 10th April 2001. Unaddressed. Cover specialist cat value £90. {C}	£45
12317		1999 Entertainer's Tale - set of 4v on Sheridan official cover, (meter mark for The Rugby Football League limited edition 77/92) special handstamp 'AUTO QUEST STADIUM, WIDNES' on FDI 1st June 1999. Unaddressed. Cover specialist cat value £45. {C}	£23				

Lot No	Cat No	Description	Estimate	Lot No	Cat No	Description	Estimate
		Great Britain - Covers - QEII - continued				Great Britain - Covers - QEII - continued	
12341		2001 Pond Life - set of 4v on Millenium Commemorative Covers official cover, special handstamp 'EDEN PROJECT, ST AUSTELL, CORNWALL' on FDI 10th July 2001. Unaddressed. Cover specialist cat value £45. {C}	£23	12368		2003 Fun, Fruit & Veg - set of 10v on Sheridan official limited edition cover (81/85), special handstamp 'EAT FOR HEALTH, COVENT GARDEN' on FDI 25th March 2003 (meter mark Harvestime, Wallsall limited edition 13/14). Unaddressed. Cover specialist cat value £35. {C}	£18
12342		2001 The Weather - MS on Association of GBFDC official cover (No. 4a) 75/137, special handstamp 'BRITISH WEATHER, LONDON' on FDI 13th March 2001. Small pre-printed address. Cover specialist cat value £30. {C}	£15	12369		2003 Extreme Endeavors - set of 4v on GB official limited edition cover (2/8), special handstamp 'SHAKLETON HOUSE, LONDON' on FDI 29th April 2003 (meter mark Shakleton Association Peterborough). Unaddressed. Cover specialist cat value £40. {C}	£20
12343		2002 The Queen Mother - set of 4v on Sheridan official limited edition cover (64/69), special handstamp 'MEMORIAL TRIBUTE, GLAMIS' on FDI 25th April 2002 (meter mark Glamis Castle, Angus, cds Forfar, Angus). Unaddressed. Cover specialist cat value £35. {C}	£18	12370		2003 Prince William - set of 4v on Royal Mail cover, cds 'WINDSOR CASTLE' on FDI 17th June 2003'. Typed address. Cover specialist cat value £60. {C}	£30
12344		2002 Commonwealth Games - set of 5v on Sheridan official limited edition cover (64/76), special handstamp 'MANCHESTER THE GAMES' on FDI 16th July 2002 (meter mark New Team, Corby). Unaddressed. Cover specialist cat value £35. {C}	£18	12371		2003 Coronation - set of 10v on Royal Mail cover, cds 'WINDSOR CASTLE' on FDI 2nd June 2003'. Doubled with country definitive (68p) and 1st class Machin (Long to Reign Over Us) cancelled 'Tower Hill London E3' on 17th July 2017. Small address label. Light pencil annotation at top. Cover specialist cat value £75. {C}	£30
12345		2002 Airliners, Sqn Ldr Hill cover cancelled '35th Anniv of the Nimrod, BFPs 2676' on 2nd May 2002. Unaddressed. Cover specialist cat val £25. {C}	£12	12372		2004 Christmas - set of 6v on Sheridan official limited edition cover (61/98), special handstamp 'CHARITY CHRISTMAS CARD COUNCIL' on FDI 2nd November 2004 (meter mark Merry Christmas from Dualit, Crawley, limited edition 1/19). Unaddressed. Cover specialist cat value £30. {C}	£15
12346		2002 Astronomy - set of 4v on Sheridan official limited edition cover (81/82), special handstamp 'THE BLUE PLANET, ELLESMERE PORT' on FDI 24th September 2002 (meter mark Friends of the Earth, Join Us, London). Unaddressed. Cover specialist cat value £35. {C}	£18	12373		2004 Crimean War - set of 6v on Sheridan official limited edition cover (96/98), special handstamp 'CRIMEAN WAR RESEARCH SOCIETY' on FDI 12th October 2004 (meter mark Frontline Electronics, Ramsgate, limited edition 16/16). Unaddressed. Cover specialist cat value £35. {C}	£18
12347		2002 Pillar to Post - set of 5v on Bletchley PO official cover, special handstamp 'SECRET POSTBOX 111, BLETCHLEY PARK PO' on FDI 8th October 2002. Unaddressed. Cover specialist cat value £60. {C}	£30	12374		2004 Lord of the Rings - set of 10v on Royal Mail cover, cds 'THE SHIRES, LEICESTER' on FDI 26th February 2004 (meter mark Woodland Trust, Grantham). Unaddressed. Cover specialist cat value £75. {C}	£38
12348		2002 Airliners - set of 5v on Sheridan official limited edition cover (65/77), special handstamp 'LIVERPOOL AIRPORT' on FDI 2nd May 2002 (meter mark Liverpool Airport, Liverpool). Unaddressed. Cover specialist cat value £30. {C}	£15	12375		2004 Ocean Liners - set of 6v on Bletchley PO cover, special handstamp 'CRUISE CONTROL, BLETCHLEY' on FDI 13th April 2004. Doubled with 1st class post and go 'SEA TRAVEL' on FDI 16th September 2015. Unaddressed. Cover specialist cat value £30. {C}	£15
12349		2002 The Queen Mother - set of 4v on Royal Mail cover, cds 'WINDSOR CASTLE, WINDSOR, BERKS' on FDI 25th April 2002. Typed address to Windsor Castle. Cover specialist cat value £100. {C}	£45	12376		2004 Lord of the Rings - set of 10v on Royal Mail cover, cds 'THE SHIRES, LEICESTER' on FDI 26th February 2004. Unaddressed. Cover specialist cat value £75. {C}	£38
12350		2002 Airliners - set of 5v on Association of GBFDC official cover (No. 7) 75/140, special handstamp 'GBFDC FOR TOP FLIGHT COVERS' on FDI 2nd May 2002. Small pre-printed address. Cover specialist cat value £30. {C}	£15	12377		2005 50p ochre 'Non Fluorescent Shiny Paper with Cream Gum' on A G Bond cover. Permanent handstamp 'ROYAL MAIL WINDSOR' for FDI 12th October 2005. Unaddressed. {C}	£12
12351		2002 Pillar to Post - set of 5v on GBCovers official cover, special handstamp 'POST OFFICE WAY, SW8' on FDI 8th October 2002. Unaddressed. Cover specialist cat value £35. {C}	£18	12378		2005 50p ochre in horizontal pair 'Non Fluorescent Shiny Paper with Cream Gum' on A G Bond cover. Permanent handstamp 'ROYAL MAIL WINDSOR' for FDI 12th October 2005. Unaddressed. {C}	£15
12352		2002 Christmas - set of 5v on Royal Mail cover, cds 'WINDSOR CASTLE, WINDSOR, BERKS' on FDI 5th November 2002. Typed address to Windsor Castle. Cover specialist cat value £50. {C}	£25	12379		2005 50p ochre in SW corner cylinder block of 6 'Non Fluorescent Shiny Paper with Cream Gum' on Royal Mail cover. Permanent handstamp 'ROYAL MAIL WINDSOR' for FDI 12th October 2005. Light pencil postcode. {C}	£20
12353		2002 The Queen Mother - set of 4v on Royal Mail cover, cds 'WINDSOR CASTLE, WINDSOR, BERKS' on FDI 25th April 2002. Unaddressed. Cover specialist cat value £100. {C} (image available online only)	£50	12380		2005 £1 bluish-violet 'Non Fluorescent Shiny Paper with Cream Gum' on A G Bond cover. Permanent handstamp 'ROYAL MAIL WINDSOR' for FDI 26th October 2005. Unaddressed. {C}	£12
12354		2002 Queen's Golden Jubilee - set of 5v on Association of GBFDC official cover (No. 6) 75/140, special handstamp 'THE GBFDC ASSOCIATION CELEBRATES THE QUEEN'S GOLDEN JUBILEE, WINDSOR' on FDI 6th February 2002. Small pre-printed address. Cover specialist cat value £30. {C}	£15	12381		2005 £1 bluish-violet in SW corner cylinder block of 6 'Non Fluorescent Shiny Paper with Cream Gum' on Royal Mail cover. Permanent handstamp 'ROYAL MAIL WINDSOR' for FDI 26th October 2005. Light pencil postcode. {C}	£25
12355		2002 Queen's Golden Jubilee - set of 5v on Royal Mail cover, cds 'WINDSOR CASTLE, WINDSOR, BERKS' on FDI 6th February 2002. Typed address to Buckingham Palace. Cover specialist cat value £100. {C}	£45	12382		2005 Castles high values, broken from MS on Bradbury limited edition cover 176/500, each cover also bears the original mint set of Castles 2/6d, 5s, 10s & £1. Special handstamp '50th ANNIVERSARY OF THE CASTLES HIGH VALUES, WINDSOR' on FDI 22nd March 2005. Unaddressed. Retail price c£50. {C}	£25
12356		2002 Queen's Golden Jubilee - set of 5v on Royal Mail cover, cds 'WINDSOR CASTLE, WINDSOR, BERKS' on FDI 6th February 2002. Typed address to Windsor Castle. Cover specialist cat value £100. {C}	£45	12383		2005 Castle High Values on plain cover and cancelled at 'CONWY GWYNEDD Post Office' on 4th March 2005. Small, stamped address. VERY EARLY CANCELLATION, 17 days prior to release. Also with special delivery label and extra 75p in stamps. {C}	£35
12357		2002 The Queen Mother - set of 4v on Royal Mail cover, cds 'WINDSOR GREAT PARK, WINDSOR' on FDI 25th April 2002. Unaddressed. Retail price c£60. {C}	£30	12384		2005 White Ensign - set of 5v on Phil Stamp official cover, special handstamp 'THE WHITE ENSIGN, FLAGG, BUXTON' on FDI 21st June 2005 (meter mark White Ensign Association, London). Unaddressed. Cover specialist cat value £30. {C}	£15
12358		2003 High values £1.50 to £5 on Phil Stamp cover 11/25 (monochrome), special handstamp for 'STOKE-ON-TRENT' with FDI 1st July 2003. Unaddressed. {C}	£12	12385		2005 End of the War - MS on Sheridan official limited edition cover (16/19), special handstamp 'END OF WAR, LONDON' on FDI 5th July 2005 (meter mark Victory, Uxbridge). Unaddressed. Cover specialist cat value £30. {C}	£15
12359		2003 High values £1.50 to £5 on Royal Mail cover, large cds for 'WINDSOR CASTLE' with FDI 1st July 2003. Typed addressed to Buckingham Palace. {C}	£12	12386		2005 50th Anniv of the Castles high values, MS 2530 on Royal Mail cover and cancelled with special handstamp at 'CARRICKFERGUS' on 22 Mar 2005, unaddressed. Also with Carrickfergus Borough Meter Mark (£0.00). {C} US	£13
12360		2003 Machin High Values, £1.50, £2, £3 and £5 with cylinders attached (D1 or D1 dot), the £2 (D1) with the rare missing pound sign on Cotswold cover, unaddressed with special FDI 'WINDSOR' cancellation for 1st July 2003. Retail price c£750. {C} PH Plate 52	£500	12387		2005 50th Anniv of the Castles high values, MS2530 and Royal Wedding MS2531 on plain cover and cancelled at 'WINDSOR CASTLE' on 22 Mar 2005 (MS2530) and 'WINDSOR' on 8th April 2005 (MS2531), small address label. {C} US	£13
12361		2003 High values £1.50 to £5 in cylinder corner blocks of 6 on 2 matching Benham limited edition covers, special handstamps for 'GREAT BRITONS, PORTSMOUTH, HAMPSHIRE' with FDI 1st July 2003. Unaddressed. {C} ..	£50	12388		2005 Castles High Values, 50th Anniversary MS of 4v cancelled with 'CARRICKFERGUS' CDS, 22nd March 2005, on Benham limited edition (264/5000) cover. {C} US	£13
12362		2003 Transports of Delight - set of 5v on Sheridan official limited edition cover (82/90), special handstamp 'POLLOCK'S TOY MUSEUM' on FDI 18th September 2003 (meter mark Euro Toys and Models limited edition 9/18). Unaddressed. Cover specialist cat value £35. {C}	£18	12389		2005 Christmas -set of 6v on Sheridan official limited edition cover (16/16), special handstamp 'MADONNA & CHILD, HOLYTOWN' on FDI 1st November 2005 (meter mark The Modern Jesus Army, Northampton). Unaddressed. Cover specialist cat value £30. {C}	£15
12363		2003 High values £1.50 to £5 on A G Bond cover, permanent handstamp for 'ROYAL MAIL WINDSOR' with FDI 1st July 2003. Unaddressed. {C} ...	£12	12390		2005 Royal Wedding MS on Royal Mail cover, cds 'WINDSOR CASTLE' on FDI 9th April 2005'. Address label. Cover specialist cat value £40. {C}	£20
12364		2003 High values £1.50 to £5 plus 1st gold Machin on LTA cover, special handstamp for 'THE CHAMPIONSHIPS WIMBLEDON, LONDON SW19' with FDI 1st July 2003. With meter mark for Bolton and label on reverse: 'New High Values & 1st class gummed gold definitive stamps in the final week of the Wimbledon Championships 1st July 2003. Meter mark No 9 of 10 on Special Tennis cover'. Unaddressed. {C}	£15	12391		2006 Sounds of Britain -set of 5v on Sheridan official cover, special handstamp 'SOUNDS OF BRITAIN, OSBOURNE RD, BIRMINGHAM' on FDI 3rd October 2006 (meter mark Jazzwise, London, limited edition 12/20). Unaddressed. Cover specialist cat value £30. {C}	£15
12365		2003 High values £1.50 to £5 on Royal Mail cover, large cds for 'WINDSOR CASTLE' with FDI 1st July 2003. Typed addressed to Buckingham Palace. {C}	£12	12392		2006 Victoria Cross -set of 6v on Sheridan official cover, special handstamp 'VICTORIA CROSS SOCIETY' on FDI 21st September 2006 (meter mark Frontline Electronics, Ramsgate, limited edition 2/12). Unaddressed. Cover specialist cat value £30. {C}	£15
12366		2003 High values £1.50 to £5 on Phil Stamp cover 6/50 (coloured), special handstamp for 'STOKE-ON-TRENT' with FDI 1st July 2003. Unaddressed. {C}	£12				
12367		2003 British Museum - set of 6v on Sheridan official limited edition cover (66/70), special handstamp 'EGYPTIAN ART' on FDI 7th October 2003 (meter mark The British Museum limited edition 16/20). Unaddressed. Cover specialist cat value £35. {C}	£18				

Lot No	Cat No	Description	Estimate
12393		2006 Victoria Cross -set of 6v on Sheridan official limited edition cover (21/22), special handstamp 'VICTORIA CROSS SOCIETY' on FDI 21st September 2006 (meter mark National Army Museum, Chelsea, London). Unaddressed. Cover specialist cat value £30. {C}	£15
12394		2006 E3 'Reprint Fluorescent Paper' in cylinder block of 6 on Royal Mail cover. Permanent handstamp 'ROYAL MAIL WINDSOR' for FDI 26th October 2006. Unaddressed. {C}	£25
12395		2006 E1 'Cream Gum DLR Re-engraved' in cylinder block of 6 on Royal Mail cover. Permanent handstamp 'ROYAL MAIL WINDSOR' for FDI 7th June 2006. Light pencil postmark. {C}	£25
12396		2006 E3 'Reprint Fluorescent Paper' on A G Bond cover. Permanent handstamp 'ROYAL MAIL WINDSOR' for FDI 26th October 2006. Unaddressed. {C}	£15
12397		2006 E1 'Cream Gum DLR Re-engraved' on A G Bond cover. Permanent handstamp 'ROYAL MAIL WINDSOR' for FDI 7th June 2006. Unaddressed. {C}	£12
12398		2006 Ice Age Mammals -set of 5v on Sheridan official limited edition cover (21/22), special handstamp 'SAVE THE RHINO' on FDI 21st March 2006 (meter mark Jourdans, Exeter). Unaddressed. Cover specialist cat value £35. {C}	£18
12399		2006 E1 'Cream Gum DLR Re-engraved' on A G Bond cover. Permanent handstamp 'ROYAL MAIL WINDSOR' for FDI 7th June 2006. Unaddressed. {C}	£12
12400		2006 Year of the Three Kings MS on Stuart official cover, special handstamp 'THREKINGHAM, SLEAFORD, LINC'S' on FDI 31st August 2006. Address label. Retail price £40. {C}	£20
12401		2006 Queen's 80th Birthday - set of 8v on Royal Mail cover, cds 'WINDSOR CASTLE' on FDI 18th April 2006. Address label. Cover specialist cat value £50. {C}	£25
12402		2006 Year of the Three Kings MS on Bradbury official cover, special handstamp 'YEAR OF THE THREE KINGS, KING'S HEATH, BIRMINGHAM' on FDI 31st August 2006. Unaddressed. Retail price £30. {C}	£15
12403		2007 The Machin Definitives MS on Bradbury cover, special handstamp for '40TH ANNIVERSARY OF MACHINS, MACHIN ROAD, BIRMINGHAM' on 5th June 2007. The cover also bears actual stamps (not printed or facsimile) from the first ever set of 14 mint Machin stamps issued in 1967-68. Unaddressed, limited edition cover (290/350). Retail price £40. {C}	£24
12404		2007 Sea Life -set of 10v on Phil Stamp Collection official cover, special handstamp 'SEA LIFE, SEAL, SEVERNOAKS' on FDI 1st February 2007. A limited edition (5/6) special cover with 'BLOCKFOIL' meter mark and Seal SHS. Unaddressed. Cover specialist cat value £40. {C}	£20
12405		2007 The Beatles -set of 6v on Sheridan official cover, special handstamp 'THE MERSEY BEAT, STAR ST, LIVERPOOL' on FDI 9th January 2007 (meter mark The Mersey Gateway, Widnes, limited edition 2/16). Unaddressed. Cover specialist cat value £30. {C}	£15
12406		2008 Olympic Handover -set of 4v plus sheetlet of 10v from China on GB Covers official cover, special handstamp 'GAMES ROAD, BARNET' on FDI 22nd August 2008. Unaddressed. Cover specialist cat value £30. {C}	£15
12407		2008 RAF Uniforms - set of 6v on Association of GBFDC official cover, special handstamp 'RAF UNIFORMS, WOODVALE, FORMBY' on FDI 18th September 2008. Minor bend at NW corner. Unaddressed. Cover specialist cat value £85. {C}	£30
12408		2009 Olympics - set of 10v on Kuzushi Judo Club official cover, special handstamp 'KUZUSHI JUDO, SLOUGH' on FDI 22nd October 2009. Small printed address. Unaddressed. Cover specialist cat value £45. {C}	£23
12409		2009 Royal Navy Uniforms - set of 6v on Association of GBFDC official cover, special handstamp 'BRITISH NAVAL UNIFORMS, WESTERN APPROACHES, LIVERPOOL' on FDI 17th September 2009. Unaddressed. Cover specialist cat value £60. {C}	£30
12410		2010 Battersea Dogs & Cats - set of 10v on Sheridan official limited edition cover (10/18), special handstamp 'UK NATIONAL MISSING PETS REGISTER' on FDI 11th March 2010 (meter mark Cats Protection). Unaddressed. Cover specialist cat value £30. {C}	£15
12411		2010 Classic Album Covers - set of 10v on Sheridan official limited edition cover (6/34), special handstamp 'MUSIC INDUSTRIES ASSOCIATION' on FDI 7th January 2010 (meter mark Making Music Keeps You Younger). Unaddressed. Cover specialist cat value £35. {C}	£18
12412		2010 Classic Album Covers (2nd issue). MS 3019 on large plain envelope, special handstamp for 'CLASSIC ALBUM ART, LONDON' on FDI 7th January 2010. Small address label, limited edition 4/7. Doubled with 'Revolver' from 2007 The Beatles Albums and 'Freddie Mercury' from 1999 Millennium Series. Purchased in 2018 for £75. {C}	£40
12413		2010 Classic Album Covers - set of 10v on Sheridan official limited edition cover (48/48), special handstamp 'MUSIC INDUSTRIES ASSOCIATION' on FDI 7th January 2010. Unaddressed. Cover specialist cat value £35. {C} ..	£18
12414		2010-16 Pink Floyd - a pair of maxi sheets on white card, 'The Division Bell' issued 2010 (155/5000) & 'The Dark Side of the Moon' issued in 2016 (164/5000). Both with special handstamps, 'BRITISH ROCK CLASSICS, BRITANNIA ROW, ISLINGTON, LONDON N1' 6th March 2010 and 'BRITISH ROCK CLASSICS, MUSIC LEGENDS, LONDON N1' 7th July 2016. With Benham Covers insert. {C}	£30
12415		2011 Royal Shakespeare - set of 6v plus MS on Sheridan official limited edition cover (26/32), special handstamp 'SHAKESPEARE BIRTHPLACE TRUST' on FDI 12th April 2011. Unaddressed. Cover specialist cat value £30. {C}	£15
12416		2012 Olympic Games - 1st class Gold Medal Winner, unissued generic design identical to the format of the actual issued stamps and printed in a sheetlet of six. Similar to the trial dummy stamps which were prepared for pre-publicity but these are self-adhesive and fully perforated on phosphor paper. {UM} PH Plate 53	£200

Lot No	Cat No	Description	Estimate
12417		2012 Olympic Games - single 1st class Gold Medal Winner, unissued generic design identical to the format of the actual issued stamps. Similar to the trial dummy stamps which were prepared for pre-publicity but this is self-adhesive and fully perforated on phosphor paper. {UM} PH Plate 48	£50
12418		2012 Diamond Jubilee MS (MS3272) on Royal Mail cover, ovpt 'STAMPEX' and cancelled on first day of issue, London -6 FEB '12. Also with 2 x £1 black stamps attached and cancelled with same handstamp. {C} US	£22
12419		2012 Olympic Torch Relay - complete set of 70 covers in Varjo pages from Land's End on 19th May to Westminster on 26th July. All with single stamp from the Olympic Games issued and cancelled in the relevant town / city of the torch relay. Pristine condition. Purchase price £120. HEAVY/ OVERSIZE LOT - OVERSEAS SHIPPING SURCHARGE APPLIES {C}	£100
12420		2012 Olympic Games - Gold Medal Winners. Complete set of 29 covers with sheetlets of 6, each cancelled at 'LONDON 2012, OLYMPIC PARK, LONDON E20' on the day after the gold medal performance. Unaddressed, pristine condition. Cat. £175 {C}	£85
12421		2015 Penny Black & Twopenny Blue MS (7069/7500) with 'EUROPHILEX 2015' ovpt on British Philatelic Bulletin cover. Special handstamp '13 MAY EUROPHILEX STAMP EXHIBITION LONDON N1 2015'. Unaddressed. Cover Specialist cat value £75. {C}	£38
12422		2015 Penny Black & Twopenny Blue MS (7482/7500) with 'EUROPHILEX 2015' ovpt on Royal Mail cover. Special handstamp '13 MAY EUROPHILEX STAMP EXHIBITION LONDON N1 2015'. Unaddressed. Cover Specialist cat value £75. {C}	£38
12423		2015 Penny Black & Twopenny Blue MS (3679/7500) with 'EUROPHILEX 2015' ovpt on Royal Mail cover. Circular handstamp 'STAMP SHOW 2015 LONDON N1, EUROPHILEX 13 MAY 2015, POST OFFICE, 2'. Unaddressed. Cover Specialist cat value £75. {C}	£38
12424		2015 Penny Black & Twopenny Blue MS (6348/7500) with 'EUROPHILEX 2015' ovpt on British Philatelic Bulletin cover. Special handstamp '13 MAY EUROPHILEX STAMP EXHIBITION LONDON N1 2015'. Unaddressed. Cover Specialist cat value £75. {C}	£38
12425		2016 £1.05 'Gooseberry Green' on Royal Mail cover, special handstamp 'WINDSOR' on FDI 22nd March 2016. Unaddressed. {C}	£10
12426		2017 David Bowie - The Berlin Years. Souvenir Royal Mail cover, special handstamp 'LONDON SW9' cancelled on FDI 14th March 2017. Limited Edition 95/3000 in outer card envelope. Cover specialist cat val £25. {C}	£15
12427		2017 David Bowie - The Berlin Years. Souvenir Royal Mail cover, special handstamp 'LONDON SW9' cancelled on FDI 14th March 2017. Limited Edition 2217/3000 in outer card envelope. Cover specialist cat val £25. {C}	£15
12428		2017 Definitives new issue, £1.17 to £2.55 on Royal Mail cover, special handstamp 'WINDSOR', FDI 21st March 2017. Unaddressed. Retail price £20. {C}	£12
12429		2017 50th Anniv of Machin definitive, £1 gold foil block of 4 plus surround on Royal Mail cover, special handstamp 'MAYFAIR, LONDON' ON FDI 5th June 2017. Unaddressed. {C}	£15
12430		2017 £5 sapphire blue on Bradbury limited edition cover (15/50) hand made from the finest quality linen textured paper. Depicts all previous Machin high values as prints and at reduced size. 'WINDSOR' special handstamp for FDI 6th February 2017. Some blemishes on printed images. Unaddressed. Retail price £75 for pristine cover. {C}	£25
12431		2017 £5 Sapphire blue high value, plus Post and Go set for the '65th Anniversary of HM Queen's Accession' (year code MA14) on Royal Mail cover with special handstamps for 'WINDSOR' on FDI 6th February 2017 and 'SPRING STAMPEX' on 17th February 2017. Unaddressed. Retail price £28 for both issues. {C}	£14
12432		2017 £5 Sapphire blue high value, top marginal pair on Buckingham cover with special handstamp for 'LONDON SW1' on FDI 6th February 2017. Unaddressed. Retail price £20 for single stamp. {C}	£14
GREAT BRITAIN - COVERS - AUTOGRAPHED			
12433		1963 DR LEVY FOX (Shakespeare on Birthplace Trust). Shakespeare Festival -set of 5v (non phosphor) on illustrated cover (Shakespeare's Birthplace), special handstamp 'SHAKESPEARE'S 400TH ANNIVERSARY, STRATFORD-UPON-AVON' on FDI 23rd April 1964. Unaddressed. Retail price £75. {C}	£35
12434		1964 JAN LAWSON (Provost of Royal Burgh of Queensferry). Forth Road Bridge - set of 2v (non phosphor) on illustrated cover (Map), special handstamp 'THE FORTH ROAD BRIDGE, GUID PASSAGE, NORTH QUEENSFERRY' on FDI 4th September 1964. Pre-printed address. Creased NW corner. Cover specialist cat value £50 (unsigned). {C}	£20
12435		1964 JAN LAWSON (Provost of Royal Burgh of Queensferry). Forth Road Bridge - set of 2v (non phosphor) on illustrated cover (Map), special handstamp 'THE FORTH ROAD BRIDGE, GUID PASSAGE, SOUTH QUEENSFERRY' on FDI 4th September 1964. Pre-printed address. Cover specialist cat value £40 (unsigned). {C}	£20
12436		1965 Battle of Britain, large FDC with cds 'BIGGIN HILL, WESTERHAM, KENT' on FDI 13th September 1965. Pencil annotation on reverse 'Signed by (12) ex Spitfire Pilots at Duxford Spitfire Day 10th July 1988 (includes lady Spitfire Ferry pilot'. Retail price £100 for unsigned cover. {C} PH Plate 55	£100
12437		1965 Battle of Britain set of 8v (non-phosphor) on illustrated cover with cds 'FAREHAM HANTS' on FDI 13th September 1965. Subsequently signed by 10 members of the Battle of Britain Memorial Flight in May 1995. Also with special handstamp for 'The International Air Show, Biggin Hill '86'. Unaddressed. {C}	£40
12438		1965 JEFFERY MATTHEWS (stamp designed) - UN & International Co-operation Year - small pamphlet 'UNICEF let your greeting help a child' depicting 14 cards available to order with both (phosphor) stamps on front cover, cds 'HOUSE OF COMMONS' on FDI 25th October 1965. Also with 4d Wilding with special handstamp 'UN STAMP EXHIBITION, TRAFALGAR SQ' on 24th October 1966 & 15c UN stamp (not cancelled). {C}	£25

Lot No	Cat No	Description	Estimate	Lot No	Cat No	Description	Estimate
Great Britain - Covers - Autographed - continued				Great Britain - Covers - Autographed - continued			
12439		1967 SIR FRANCIS CHICHESTER - 1s.9d on Wessex cover (Round the World Voyage) special handstamp 'SIR FRANCIS CHICHESTER, GREENWICH, LONDON SE10' (the first non-living royal to appear on a GPO stamp) on FDI 24th July 1967. Small stamped address. {C}	£35	12461		1982 ALEXANDER McKEE (diver and historian who started the search for the Mary Rose). Maritime Heritage - 15½p (Henry VIII/Mary Rose) on The Mary Rose Trust official cover, special handstamp 'FDI PORTSMOUTH' on FDI 16th June 1982. Doubled with 1st class Machin with special handstamp 'MARY ROSE 450TH ANNIVERSARY 1509-1545' ON 19th July 1995. Unaddressed. {C}	£15
12440		1968 JOHN STONEHOUSE (Postmaster General). Post Office Technology - set of 4v on Post Office cover, ordinary FDI 'LONDON, EC' on FDI 1st October 1969. Unaddressed. {C}	£25	12462		1982 GORDON BENNINGFIELD (English wildlife artist, broadcaster and naturalist). 15½p stamp from Charles Darawin set on BBC Silver Jubilee cover (Wildlife), special handstamp 'SILVER JUBILEE, BBC NATURAL HISTORY UNIT, BRISTOL' on 2nd June 1982. Discoloured at right edge. Unaddressed. {C}	£15
12441		1970 COLIN DAVIS (English conductor, known for his association with the London Symphony Orchestra). 4d red on Royal Albert Hall cover (Sir Henry Wood) with special handstamp 'SIR HENRY WOOD PROMENADE CONCERTS, ROYAL ALBERT HALL, SOUTH KENSINGTON' on 17th July 1970. Doubled with 1st class Machin, special handstamp 'CENTENARY OF THE PROMS, ALBERT HALL' on 31st October 1995. Address label. {C}	£25	12463		1982 PETER POVEY (co-author 'Vintage Telephones of the World') - Information Technology - set of 2v on Hawkwood 'Royal Mail Intelpost Special Service' cover (13/70), cds 'TAUNTON, SOMERSET' on FDI 8th September 1982. Cachet 'Telecommunications Museum Taunton, British TELECOM Museum'. Small pre-printed address. {C}	£25
12442		1971 ROSALIND DEASE, artist and wife of stamp designer David Gentleman - Literary Anniversaries - 5d single value on illustrated cover, special handstamp 'THOMAS GRAY BICENTENARY, STOKE POGES' on FDI 28th July 1971. Stamped address. {C}	£25	12464		1984 JEFFEREY MATTHEWS (stamp designer) - Heraldry - set of 4v on Harrison & Sons official cover, special handstamp 'POST OFFICE STAMP PRINTING, HIGH WYCOMBE' on FDI 17th January 1984, plus 28p from same set with special handstamp 'PROFILE ON PRINT, HIGH WYCOMBE' on 16th February 1999. Minor surface marks. {C}	£20
12443		1972 Signed cover - TOM FINNEY - illustrated cover (League Division 3 Champions 1971) with IOM 3p blue dated 15th January 1972, celebrating Preston's victory over Bristol City in FA Cup 3rd Round (4-2). Small address stamp, excellent condition. On-line auctions estimate between £26 & £60. {C}	£25	12465		1985 BATH (Marquess of Bath) - The Royal Mail 4v on Bath Postal Museum cover, special handstamp '350th ANNIVERSARY OF THE POST OFFICE, BATH POSTAL MUSEUM, BATH' on FDI 30th July 1985. Unaddressed. Cover specialist cat value for unsigned cover £50. {C}	£35
12444		1976 HARRY WHEATCROFT, JACK HARKNESS & others. Roses - 8 signatures on Save The Children cover with special handstamp 'THE ROYAL NATIONAL ROSE SOCIETY, ST ALBANS' on FDI 30th June 1976. Envelope in a somewhat tatty condition. {C}	£15	12466		1985 CLIVE ABBOTT (stamp designer) - Safety at Sea - 4v on RNLI official cover, special handstamp 'LIFEBOAT DISPLAY, POOLE, DORSET' on FDI 18th June 1985. Small address label. {C}	£20
12445		1976 HARRY WHEATCROFT. Roses - 4v on Save The Children cover with special handstamp 'THE ROYAL NATIONAL ROSE SOCIETY, ST ALBANS' on FDI 30th June 1976. Small address label. {C}	£20	12467		1986 ROSALIND DEASE, artist and wife of stamp designer David Gentleman. Official cover for 'The First Day of the Chinese Exhibition, Royal Academy, London' with special handstamp for 'THE CHINESE EXHIBITION, LONDON W1' on 29th September 1973 with Joshua Reynolds (3p) from British Paintings 1973 set and ½d Machin. Small addressed label. {C}	£15
12446		1976 USA Bicentenary, signed 'ANNE ARMSTRONG, AMBASSADOR' - 11p on Philart cover, special handstamp 'THE 1776 EXHIBITION, THE NATIONAL MARITIME MUSEUM, GREENWICH' on FDI 2nd June 1976. Unaddressed. {C}	£25	12468		1986 TONY BRIDGE, Dean of Guildford Cathedral. HM the Queen 60th Birthday set on official cover, special handstamp for 'SILVER JUBILEE GUILDFORD CATHEDRAL CONSECRATION GUILDFORD SURREY' on 17th May 1986. Small addressed label. {C}	£12
12447		1976 BRIAN TRUBSHAW - Concorde Test Pilot. BAC official cover (Concorde Development Flight) with 8½d Christmas stamp cancelled 'FAIRFORD GLOS' on 22nd December 1974. Backstamped 'BAO FLIGHT OPERATIONS, FILTON, BRISTOL' and 'STATION POST OFFICE RAF FAIRFORD' both on 22nd December 1976. Cachet: 'Test Flight for Aircraft Performance', details of 'Test Flight No.427', and 'SUPERSONIC FLIGHT'. Also signed by RD Griffin, Senior Operations Officed BAC. {C} PH Plate 55	£60	12469		1986 WING CDR SCHOFFIELD, GP CAPN WILLIS, AIR CDR MICKY MOUNT (Queen's Flight Buckingham Palace to Spalding) - HM The Queen's 60th Birthday, 4v on RFDC 43 official cover, special handstamp '50th ANNIV OF THE QUEEN'S FLIGHT, BRITISH FORCES 2106 POSTAL SERVICES' on FDI 21st April 1986. Small address label. {C}	£15
12448		1977 Racket Sports - Stuart cover with 4v and ordinary cds for 'WINDSOR, BERKS' on FDI 12th January 1977. Signed by Virginia Wade in the year she won the Ladies Singles Championship at Wimbledon. {C}	£35	12470		1986 KEN LIVINGSTONE (leader of the GLC from 1979-1981). Official Greater London Council cover (GLC HQ) 'Abolition of the Greater London Council' with 17p from Industry Year set, cds 'S.E.D.O. / T, SE1 1AA' on 27th March 1986. Unaddressed. {C}	£15
12449		1977 BRIAN TRUBSHAW - Concorde Test Pilot. BAC official cover (Pre-Production Concorde 101, G-AXDN) with 9p Silver Jubilee stamp cancelled 'PATCHWAY, BRISTOL' on 20th August 1977. Backstamped 'DUXFORD AVIATION SOCIETY, DUXFORD AIRFIELD' and 'IMPERIAL WAR MUSEUM' both on 20th August 1977. Cachet: 'Last Flight of Concorde 101' and details of Flight No.273. {C} PH Plate 55	£60	12471		1986 LINDKA CIERACH (Designer of Sarah Ferguson's Wedding Dress). Royal Wedding - set of 2v on Presentation Philatelic Services cover (Housekeeping in the Honeymoon), special handstamp 'LULLINGSTONE SILK FARM, SHERBORNE, DORSET' on FDI 22nd July 1986. Small address label. {C}	£45
12450		1977 TERENCE CUNEO - Silver Jubilee - set of 4v on forces official cover, special handstamp 'HER MAJESTY'S SILVER JUBILEE, THE ARMY REVIEW, SENNELAGER, BRITISH FORCES 777 POSTAL SERVICES' 7th July 1977 (not FDI). Unaddressed. {C}	£25	12472		1987 ELGIN, Chief of the name of Bruce (Earl of Elgin is a title in the Peerage of Scotland, created in 1633 by Thomas Bruce, 3rd Lord Kinloss) - Scottish Heraldry, 4v on Royal Mail cover, special handstamp 'SCOTTISH HERALDRY, BANNOCKBURN, STIRLING' on FDI 21st July 1987. Unaddressed. {C}	£20
12451		1978 NANETTE NEWMAN & BRIAN FORBES - Shire Horse Society 13p (Thoroughbred) on MGM official cover for the the Royal Premiere of 'INTERNATIONAL VELVET' with special handstamp for 'ARS GRATIS ARTIS, LONDON WC1' on FDI 5th July 1978. Cover specialist cat value £350 for non-autographed cover. {C} PH Plate 55	£60	12473		1988 BRIGADIER BADDELEY & LT COL HARGREAVES (Army Physical Training Corp) - Sport, 4v on RFDC 62 official cover, special handstamp '128th ANNIV OF THE ARMY PHYSICAL TRAINING CORP, BRITISH FORCES 2161 POSTAL SERVICES' on FDI 22nd March 1988. Also with cds 'RAF Northolt 22nd February 1988. Small address label. {C}	£15
12452		1979 J.J. SCARISBRICK co-founder with his wife Nuala Scarisbrick of Life, a British pro-life charity founded in 1970 - Year of the Child set of 4v on LIFE official cover (0652), special handstamp 'CARE FOR MOTHER & BABY, LEAMINGTON SPA' on FDI 11th July 1979. Unaddressed. Cover specialist cat value £30 for unsigned cover. {C}	£30	12474		1989 WILSON OF RIEVEAUX (Harold Wilson, ex PM) - Anniversaries, 4v on Benham official cover (Inter Parliamentary Union - depicted on 35p stamp), special handstamp 'INTER PARLIAMENTARY UNION, CENTENARY CONFERENCE, LONDON' on FDI 11th April 1989. Unaddressed. {C} PH Plate 56	£60
12453		1980 PETER SCOTT - British Birds - 4v on Benham official cover, special handstamp 'WILDFOWL TRUST, MARTIN MERE, LIVERPOOL' on FDI 16th January 1980. Unaddressed. {C}	£20	12475		1990 JOHNSON BEHARRY VC - Gallantry - set of 5v on Stuart cover, special handstamp 'THE VICTORIA CROSS, LONDON SW' on FDI 11th September 1990. Small printed address. {C} PH Plate 55	£50
12454		1981 STUART EBOR (Stuart Blanch, when Archbishop of York) - Year of Disabled - 4v on Church of England Children's Society official cover, special handstamp 'CHILDREN FIRST, KENNINGTON, LONDON' on 4th November 1981. Small address label. 4 creased corners. {C}	£20	12476		1990 HEATHER COUPER (Past President British Astronomical Association) - Astronomy, single 22p stamp on BAA limited edition official cover (3/15), special handstamp 'BRITISH ASTRONOMICAL ASSOCIATION, BURLINGTON HOUSE, LONDON' on 24th October 1990 (not FDI). Small printed address. {C}	£15
12455		1981 PETER SCOTT - Butterflies - 4v on Benham official cover, special handstamp 'WILDFOWL TRUST, SLIMBRIDGE' on FDI 13th May 1981. Unaddressed. {C}	£20	12477		1990 HUGH JEFFERIES - (current) Catalogue Editor at Stanley Gibbons. Penny Black Anniversary - MS on Benham official cover, special handstamp 'STANLEY GIBBONS, STAMP WORLD LONDON, 1990, LONDON N22', on FDI 3rd May 1990. Pre-printed address. {C}	£35
12456		1981 ROBERT CANTUAR (Archbishop of Canterbury) - Christmas - set of 4v on Benham official cover (Church of England Children's Society), special handstamp 'CHILDREN FIRST, CANTERBURY, KENT', on FDI 18th November 1981. Cachets: Posted at Canterbury Cathedral & Carried by Mailcoach. Light creasing on both edges. Pre-printed address. {C}	£20	12478		1990 HUGH JEFFERIES - (current) Catalogue Editor at Stanley Gibbons. 150th Anniv of Uniform Penny Post - set of 5v on Benham official cover, special handstamp '150th ANNIVERSARIES SG, PLYMOUTH, DEVON', on FDI 10th January 1990. Pre-printed address. {C}	£30
12457		1982 DOROTHY TUTIN (English actress of stage, film and television) - Theatre - 4v on Benham official cover, special handstamp 'ROYAL SHAKESPEARE THEATRE 50th ANNIVERSARY, STRATFORD-UPON-AVON' on FDI 28th April 1982. Small address label. {C}	£20	12479		1990 HUGH JEFFERIES - (current) Catalogue Editor at Stanley Gibbons. Christmas - set of 5v on Benham official cover, special handstamp '125th ANNIVERSARY STANLEY GIBBONS CATALOGUE 1865-1990', on FDI 13th November 1990. Pre-printed address. {C}	£30
12458		1982 HUI MARTIN A.F. - Maritime Heritage - 5v on Benham official cover, special handstamp 'WORSHIPFUL COMPANY OF SHIPWRIGHTS, CITY OF LONDON' on FDI 16th June 1982. Unaddressed. {C}	£20	12480		1990 HUGH JEFFERIES - (current) Catalogue Editor at Stanley Gibbons. Thomas Hardy - 20p on Benham official cover, special handstamp 'GIBBONS STAMP MONTHLY CENTENARY, RINGWOOD, HANTS', on FDI 10th July 1990. Pre-printed address. {C}	£30
12459		1982 CAPTAIN DAVID SHIELDS (skipper of Waverley) - Maritime Heritage - 5v on Royal Mail cover, special handstamp 'ROYAL MAIL MARITIME HERITAGE CRUISE, PENARTH, SOUTH GLAMORGAN' on FDI 16th June 1982. With cachet 'Posted at sea aboard Waverley'. Small address label. {C}	£15				
12460		1982 MARJORIE SAYNOR (stamp designer of Maritime Heritage set) and LORD NELSON. Maritime Heritage - full set of 5v on Royal Mail cover, special handstamp & ordinary FDI postmark 'PORTSMOUTH, HANTS' on FDI 16th June 1982. Pencil address. {C}	£25				

Lot No	Cat No	Description	Estimate
Great Britain - Covers - Autographed - continued			
12481		1991 MARGARET THATCHER (ex PM) - Roses, set of 4v stamp on RFDC 95 official cover (804/1603), special handstamp 'HENRY VIII, HAMPTON COURT' on FDI 16th July 1991. Cachet 'Flown from RAF Northolt to NSPCC HQ and to Biggin Hill. Backstamp 'RAF BIGGIN HILL 15th June 1991'. Also signed by Mayor of Bromley & Chairman of Centenary Appeal. Unaddressed. {C} PH Plate 55	£65
12482		1991 CLAY JONES (Gardener's Question Time member). Roses - set of 5v on Royal Mail registered cover (4/20), cds 'ROSE, TRURO' on FDI 18th July 1991. Small address label. {C}	£25
12483		1992 EDWARD HEATH (ex PM) - Single European Market (single value) & 1973 European Communities set of 3v stamp on Benham official cover, special handstamp 'EUROPEAN ARTS FESTIVAL, EDINBURGH' on FDI 13th October 1992. Unaddressed. {C} PH Plate 55	£65
12484		1994 MICHAEL BOND (author of Paddington Bear) - Greetings set of 10v on Benham limited edition (1840/2500) official cover with special handstamp 'GREETINGS FROM PADDINGTON BEAR, PADDINGTON, LONDON' on FDI 1st February 1994. Unaddressed. {C}	£25
12485		1994 14 signatures and units served in, mostly Canadian on Royal Mail cover with the D-Day set of 5v, ordinary FDI cds 'PORTSMOUTH' on FDI 6th June 1994. Written address covered with pink highlighter pen. {C} ..	£20
12486		1995 (Countess) MOUNTBATTEN OF BURMA - Benham cover with Japanese stamp (1.8.95 Nagasaki), USA stamp (VJ Day Anchorage, Alaska SEP 2 1995), GB Churchill 10p from 1975 set & VE Day 19p from 1995 set both cancelled with special handstamp '50th ANNIV OF END OF 2ND WORLD WAR, LONDON' 15th August 1995. Unaddressed. {C}	£25
12487		1995 EMMA FIELDING (played Viola in Twelfth Night) - Shakespeare's Globe Theatre, set of 5v on Benham limited edition cover (1735/2500) with special handstamp 'TWELFTH NIGHT AT THE RSC, THE BARBICAN, LONDON' on FDI 8th August 1995. Unaddressed. {C}	£20
12488		1995 ARTHUR C CLARKE, science fiction writer. Science Fiction set on Benham cover, limited edition 431/5000, special handstamp for 'STARBOARD WAY, LONDON' on FDI 6th June 1995. Unaddressed. {C} ..	£25
12489		1996 LARRY (Terence Parkes Cartoons) - Greetings set of 10v on Royal Mail cover, cds 'HOUSE OF LORDS SW1', on FDI 26th February 1996. Unaddressed with accompanying letter (folded) 'Dear Lord Mason, My pleasure to sign the FDC. Only one of the cartoons is mine by the way - the best of course (lottery winner). Here's to kicking the Tories out! Larry'. {C}	£35
12490	1940-1944	1996 50th Anniv of Children's Television - Fourpenny Post cover signed by Billy Fane and Jeff Murphy, stars of Byker Grove. Counter cds for 'BYKER, NEWCASTLE' on FDI 3rd September 1996. Limited edition cover, 10/15, also with postcard photo of Billy Fane. Additional postage of £1.50 (Castle HV) for Guaranteed Delivery. Current retail price £30. {C}	£25
12491		1997 EDWARD HARDWICKE who starred as Dr Watson in the Sherlock Holmes TV series. Tales of Horror, 43p The Hound of the Baskervilles on Bradbury cover, special handstamp for 'PRINCETOWN, DEVON' on FDI 13th May 1997. Unaddressed. {C}	£15
12492		1997 KEITH MICHELL (played Henry VIII in BBC series) - The Great Tudor, set of 7v on Bradbury limited edition cover (203/260) with special handstamp 'BIRTHPLACE OF HENRY VIII, GREENWICH, LONDON' on FDI 21st January 1997. Unaddressed. {C}	£20
12493		1997 ALEX HILDRED (original diver and Joint Head of Research of Mary Rose project). Henry VIII - set of 7v on Cuthbert Covers official cover, cds 'PORTSMOUTH, ISLE OF WIGHT' on FDI 21st January 1997, with Meter Mark for 'Mary Rose, Portsmouth'. Unaddressed. {C}	£20
12494		1998 ANDY GREEN OBE & RICHARD NOBLE OBE, driver and ThrustSSC Project Designer of Supersonic World Land Speed Record 763.035 mph, and flown in a Tornado F3 by Andy Green matching the exact land speed record. Sponsored cover, 1171/5000. Cancelled by meter mark at Farnborough, Hants on 15th October 1998. Unaddressed. {C}	£20
12495		1999 PAUL SCOFIELD (actor) - Artists' Tale, set of 4v on Bradbury limited edition cover 50/160) with special handstamp 'WILLIAM SHAKESPEARE, STRATFORD UPON AVON' on FDI 7th December 1999. Unaddressed. {C}	£20
12496		1999 IAN McKELLEN, CBE (actor and director) - Artists' Tale, set of 4v on Bradbury limited edition cover 50/160) with special handstamp 'GLYNDEBOURNE, LEWES, SUSSEX' on FDI 7th December 1999. Unaddressed. {C}	£20
12497		1999 TONY BLAIR (ex PM) - Soldier's Tale, set of 4v on Royal Mail cover with special handstamp 'LONDON (and dove of peace)' on FDI 5th October 1999. Unaddressed. Cachet 'Flown on 13th October Brize Norton to Pristina' with list of aircrew, possibly signed by Captain, Fl Lt GP Roberts. {C} PH Plate 55	£65
12498		2000 ARCHBISHOP OF CANTERBURY - Spirit and Faith Royal Mail cover, cds 'HOUSE OF LORDS SW1' with FDI 7th November 2000. Signed '+ George Cantuar'. Unaddressed, with compliments slip from the Chaplain to the Archbishop 'The Archbishop is delighted to meet your request'. {C}	£25
12499		2005 SAMMY MILLER (Northern Irish championship winning motorcycle racer, in both road racing and trials) - British Motorcycles, set of 6v on Sheridan limited edition cover 15/70) with special handstamp 'SAMMY MILLER MOTORCYCLE MUSEUM, NEW MILTON, HANTS' on FDI 19th July 2005. Unaddressed. {C}	£20
12500		2005 SAMMY MILLER (Northern Irish championship winning motorcycle racer, in both road racing and trials). British Motorcycles set of 6v on Sheridan official limited edition cover (9/18), special handstamp 'SAMMY MILLER MOTORCYCLES' on FDI 19th July 2005 (meter mark Triumph, Hinckley). Unaddressed. Cover specialist cat value £30 for unsigned cover. {C}	£25
12501		2005 SAMMY MILLER (Northern Irish championship winning motorcycle racer, in both road racing and trials) - British Motorcycles, set of 6v on Sheridan limited edition cover 56/70) with special handstamp 'SAMMY MILLER MOTORCYCLE MUSEUM, NEW MILTON, HANTS' on FDI 19th July 2005. Unaddressed with Newspaper cutting. {C}	£20

Lot No	Cat No	Description	Estimate
Great Britain - Covers - Autographed - continued			
12502		2011 DAVID CAMERON - The House of Hanover, 6v & MS on Royal Mail cover, cds 'WALPOLE HIGHWAY, WISBECH' on FDI September 15th 2011. With letter from 'the Head of Garden Rooms' at 10 Downing Street confirming that the Prime Minister was glad to sign the cover. Also with unknown signature below that of the PM. {C} PH Plate 55	£100
12503		2017 Machin Anniversary Post & Go set of 6v - Post & Go cover signed by Arnold Machin. Straight line cancellation 'LONDON' on 5th June 2017. All 6 stamps cancelled by 2 autographs. {C}	£25
GREAT BRITAIN - COVERS - FLOWN			
12504		1911-2011 45 flight covers / postcards spanning a century, mainly first flight covers of all kinds of craft with UK postmarks. Contains covers from Australia and France plus the odd signed cover. Mostly very good condition. {C}	£75
12505		1969-83 CONCORDE - 105 flight covers / postcards spanning 14 years, mainly first flight covers with UK postmarks. Contains covers from Venezuela, Wales, Northern Ireland, Jersey, Guernsey, Isle of Man, Saudi Arabia, Bahrain, France, USA, Russia. GB presentation pack (damaged) plus a few signed covers. Very good condition. {C}	£150
GREAT BRITAIN - COVERS - REGIONALS			
12506		1974 (6 Nov), 1976 (14 Jan) and 20 (Oct) set of 3 Regional issues for each date on illust. FDC, unaddressed or with blank label (some large). Cat. (Bradbury 2013) £60. (9 covers). {C} US3	£13
12507	W13g	WALES 1972 (22 Sept) 2½p bright magenta, with GUM ARABIC, on illust. Cotswold FDC, small address label. Cat. (Bradbury 2013) £60. {C} US3 ..	£25
GREAT BRITAIN - FDCS - BUCKINGHAM PALACE			
12508		1968 5d blue, 7d green, 8d red & 10d grey (x2) on registered Connoisseur cover with 'BUCKINGHAM PALACE SW1' cds on 1st July 1968. Part of the first set of Machin's approved by the Queen. Neatly typed address. Retail price c£50. With Certificate of Authenticity issued by Buckingham Covers in 2019. {C}	£25
12509		1972 Silver Wedding - set of 2v on Post Office cover, cds 'BUCKINGHAM PALACE SW1' on FDI 20th November 1972. Doubled with Platinum Jubilee set of 6v from 2017, also postmarked Buckingham Palace on 20 November 2017. Small address label. Cover specialist cat value £150. {C} (image available online only)	£50
12510		1973 Great Britons - set of 4v (plus extra 4½p) on registered Post Office cover, cds 'BUCKINGHAM PALACE K SW1' on FDI 10th January 1974. Typed address. Cover specialist cat value £85. {C}	£42
12511		1973 Parliament - set of 2v (plus extra 8p) on registered Post Office cover, cds 'BUCKINGHAM PALACE K SW1' on FDI 12th September 1973. Typed address. Cover specialist cat value £100. {C} (image available online only)	£50
12512		1973 Commonwealth Parliamentary Conference - set of 2v (plus extra 8p) on Post Office registered cover, cds 'BUCKINGHAM PALACE SW1' on FDI 12th September 1973. Typed address (Buckingham Palace). Cover specialist cat value £100. {C} (image available online only)	£50
12513		1974 Great Britons - set of 4v (plus extra 4½p) on Cotswold registered cover, cds 'BUCKINGHAM PALACE SW1' on FDI 10th July 1974. Handwritten address (Buckingham Palace). Cover specialist cat value £85. {C}	£40
12514		1975 Parliament - 12p in block of 4 on registered Post Office cover, cds 'BUCKINGHAM PALACE K SW1' on FDI 3rd September 1975. Typed address. Cover specialist cat value £75. {C}	£37
12515		1976 Bicentennial of American Independence - 11p in block of 4 (plus extra 9½p Machin) on Cotswold registered cover, cds 'BUCKINGHAM PALACE SW1' on FDI 2nd June 1976. Unaddressed. Cover specialist cat value £150. {C} (image available online only)	£75
12516		1976 Roses - set of 4v (plus extra 11p) on Post Office registered cover, cds 'BUCKINGHAM PALACE SW1' on FDI 30th June 1976. Typed address (Buckingham Palace). Cover specialist cat value £95. {C}	£45
12517		1977 50p on (registered London SW32) A G Bond FDC, 'BUCKINGHAM PALACE' with FDI for 2nd February 1977, addressed to Buckingham Palace. Retail price c£20. {C}	£12
12518		1977 Silver Jubilee - 9p x4, plus 10p x2 & 13p on Post Office cover, cds 'BUCKINGHAM PALACE SW1' on FDI 15th June 1977. Couple of marks at top left on cover. Handwritten address. Cover specialist cat value £75. {C}	£35
12519		1977 Commonwealth Meeting - 13p in central gutter block of 4 (plus extra 2p Machin) on Post Office registered cover, cds 'BUCKINGHAM PALACE SW1' on FDI 8th June 1977. Address label (Buckingham Palace). Cover specialist cat value £85. {C}	£40
12520		1979 Horse Racing - set of 4v on Post Office cover, cds 'BUCKINGHAM PALACE SW1' on FDI 6th June 1979. Post Office Special Delivery label, typed address. Cover specialist cat value £90. {C}	£45
12521		1979 Sir Rowland Hill - set of 4v (plus extra 13p x2 & 15p) on Post Office Special Delivery cover, cds 'BUCKINGHAM PALACE SW1' on FDI 22nd August 1979. Unaddressed. Cover specialist cat value £80. {C}	£40
12522		1979 Horse Racing - set of 4v (plus extra 13p x2) on Post Office Special Delivery cover, cds 'BUCKINGHAM PALACE SW1' on FDI 6th June 1979. Typed address (Buckingham Palace). Cover specialist cat value £90. {C} ..	£45
12523		1980 Queen Mother - 4 gutter pairs on oversize registered cover (10"x8" / 26cmx21cm), cds 'BUCKINGHAM PALACE SW1' on FDI 4th August 1980. Handwritten address (Cpl of Horse, Buckingham Palace). Rough edges, couple of marks. Cover specialist cat value £125. {C}	£45
12524		1980 London Landmarks - set of 5v in gutter pairs on oversize Special Delivery cover (10"x8" / 26cmx21cm), cds 'BUCKINGHAM PALACE SW1' on FDI 7th May 1980. Handwritten address (Cpl of Horse, Buckingham Palace). Rough edges. Cover specialist cat value £120. {C}	£45
12525		1980 London Landmarks - set of 5v (plus extra 10½p & 13½p) on Post Office Special Delivery cover, cds 'BUCKINGHAM PALACE SW1' on FDI 7th May 1980. Handwritten address (Buckingham Palace). Cover specialist cat value £120. {C} (image available online only)	£60

Lot No	Cat No	Description	Estimate	Lot No	Cat No	Description	Estimate
Great Britain - FDCS - Buckingham Palace - continued							
12526		1982 Maritime Heritage - set of 5v on registered Post Office cover, cds 'BUCKINGHAM PALACE K SW1' on FDI 16th June 1982. Typed address. Cover specialist cat value £90. {C}	£45	12553		2005 Trafalgar - MS with 6v on Royal Mail cover, cds 'BUCKINGHAM PALACE SW1A 1AA' on FDI 18th October 2005. Unaddressed. Cover specialist cat value £40. {C}	£20
12527		1982 British Army - set of 5v on registered Post Office cover, cds 'BUCKINGHAM PALACE P SW1' on FDI 16th June 1982. Handwritten address. Cover specialist cat value £80. {C}	£35	12554		2005 End of the Second World War - MS on Royal Mail cover, cds 'BUCKINGHAM PALACE SW1A 1AA' on FDI 5th July 2005. Unaddressed. Cover specialist cat value £35. {C}	£18
12528		1984 New values (13p, 17p, 18p, 22p, 24p, 34p) & £1.33 large format on Royal Mail registered (London SWDO 'D') cover with FDI for 'BUCKINGHAM PALACE SW1' on 28th August 1984. 2 line typed address to Buckingham Palace. Retail price c£40. {C}	£24	12555		2007 40th Anniv of Machin definitives, MS on Royal Mail cover cds 'BUCKINGHAM PALACE SW1A 1AA' on FDI 5th June 2007. Typed address to Buckingham Palace. {C}	£15
GREAT BRITAIN - LOCAL ISSUES							
12529		1985 New definitives, 7p & 12p on Royal Mail registered cover (LONDON SWDO 'E') combined with 1970 high values 20p, 50p & £1. CDS for 'BUCKINGHAM PALACE SW1' on FDI 26th October 1985. Unaddressed. {C}	£50	12556		1971 National Postal Strike 1971 - 10 covers with local interest issued during the strike. Exeter - Moonshot Apollo 14 FDI, Golden Hind set of 6v FDC (Exeter South Street), Golden Hind 1d & £1 FDC (Exeter South Street), Historical figures set of 6v, 5p to 50p, Pirate Post 17½p to 50p; Budleigh Salterton - Raleigh Stamps; Southampton - 6d to 5s. Generally in good order, one with stamped address. {C}	£45
12530		1985 The Royal Mail - set of 4v on Royal Mail registered cover with cds 'BUCKINGHAM PALACE SW1' on FDI 30th July 1985. Hand-written address. Light creasing at top right. Cover specialist cat value £50. {C}	£20	12557		1971 National Postal Strike 1971 - Exeter Emergency Delivery Service. Imperforate sheet of 6v: 1d black, 6d red, 1s green, 2s blue, 5s brown & £1 black. Each stamp depicting The Golden Hind. Excellet condition. {X}	£25
12531		1985 The Royal Mail - set of 4v on Royal Mail registered cover with cds 'BUCKINGHAM PALACE SW1' on FDI 30th July 1985. Typed address. Cover specialist cat value £50. {C}	£25	12558		1973-81 Drake's Island - 7 covers: 1973 (plus 6 loose values), 1973 Royal Wedding, 1978 Farewell to HMS Ark Royal, 1978 Anniv of the Coronation, 1980 Drake 400, 1981 Arms, 1981 Royal Wedding. In good condition, covers retail c£6 on-line. {C}	£25
12532		1985 The Royal Mail - set of 4v (plus extra 24p Machin) on Royal Mail registered cover, cds 'BUCKINGHAM PALACE SW1' on FDI 30th July 1985. Handwritten address (Buckingham Palace). Cover specialist cat value £50. {C}	£25	GREAT BRITAIN - LUNDY ISLAND			
12533		1985 The Royal Mail - set of 4v in gutter pairs on oversize Special Delivery cover (10"x8" / 26cmx21cm), cds 'BUCKINGHAM PALACE SW1' on FDI 7th May 1980. Handwritten address (Cpl of Horse, Buckingham Palace). Cover specialist cat value £50. {C}	£25	12559		1943 IX Anniversary Overprints. 9 puffin, gold on brown, with variety gold ovpt - border missing. Mint, large part o.g. {MH} US5 (B)	£10
12534		1987 Scottish Heraldry - set of 4v on Royal Mail cover, cds 'BUCKINGHAM PALACE K SW1' on FDI 21st July 1987. Typed address. Cover specialist cat value £55. {C}	£27	GREAT BRITAIN - OFFICIALS			
12535		1988 Castles High values, £1 to £5 on registered (LONDON SWDO 'F') Royal Mail cover, cds 'BUCKINGHAM PALACE SW1', FDI 18th October 1988. Typed address to Lord Mason, House of Lords. Retail price c£225. {C} PH Plate 51	£130	<i>For more lots, please see the GALLERY section at the front of the catalogue</i>			
12536		1990 Gallantry - set of 5v on Royal Mail registered cover, cds 'BUCKINGHAM PALACE P SW1' on FDI 10th April 1990. Address label. Cover specialist cat value £50. {C}	£25	12560		Balance collection on leaves ex SG Imperial, mint & used in mixed condition. Ideal lot for further study and reference. This collection was assembled many years ago so there is always potential for better items to be discovered. With QV IR Official ½d pale green used SGO2, 1d lilac O3 mint, 6d PI 18 O4 used, ½d slate blue O5 used. 2½d lilac O6 poor space filler used. ½d vermilion & ½d blue green O13 & O17 m.m. 2d O14 used. OW ½d vermilion & 1d lilac O31-32 used. Army ½d vermilion, ½d blue green & 6d used. Govt Parcels range to 1/- with 2d O70 mint. E7 IR ½d & 1d used. OW ½d 1d & 2d used. Army ½d 1d & 6d mint. Govt Parcels 2d, 9d used. Board of Education ½d & 1dx2 used. RH pair mint. Admiralty ½d & 1½d used 1d mint. Plus a few revenue items. (57). {CC} US3	£409
12537		1990 Queen's Award to Industry - set of 4v on Royal Mail registered cover, cds 'BUCKINGHAM PALACE P SW1' on FDI 10th April 1990. Handwritten address. Cover specialist cat value £75. {C}	£30	12561	O103	ADMIRALTY 1903 1½d, fresh, very good used. Cat. £150 {U}	£42
12538		1992 Castles High values, £1 to £5 on Royal Mail cover, cds for 'BUCKINGHAM PALACE', FDI 24th March 1992. Addressed label to Court Postmaster. Mark at base of cover. Retail price c£100. {C} PH Plate 51	£60	12562	O105	ADMIRALTY 1903 2½d, fine used. Cat. £150 {U}	£45
12539		1992 English Civil War - set of 4v on Royal Mail registered cover, cds 'BUCKINGHAM PALACE SW1A 1AA' on FDI 16th June 1992. Typed address. Cover specialist cat value £40. {C}	£20	12563	O107-08	ADMIRALTY 1903-04 ½d and 1d, yellowish gum, u.m. Cat. £120 {UM} US	£44
12540		1995 £3 high value, Carrickfergus Castle on Royal Mail cover with cds 'BUCKINGHAM PALACE' fdi 22nd August 1995. Unaddressed. Retail price c£20 {C}	£10	12564	O41a	ARMY 1896-1901 ½d vermilion, with OFFICIAL variety, very good used. Wenvoe Cert. (2023). Cat. £130 {U} US2 PH Plate 22	£47
12541		1997 Queen's Golden Wedding - set of 4v on Royal Mail cover, cds 'BUCKINGHAM PALACE SW1A 1AA' on FDI 13th November 1997. Doubled with set of 6v from the 2017 Platinum Wedding issue, also cancelled at Buckingham Palace on 20th November 2017. Small address label. Cover specialist cat value £150 for 1997 set. {C} (image available online only)	£75	12565	O41a	ARMY 1896-1901 ½d vermilion, with OFFICIAL error, Forme 1, slight trace of soiling at top, h/r, m.m. Wenvoe Cert. (2023). Cat. £300 {MH} US PH Plate 22	£134
12542		1997 All the Queen's Horses - set of 4v on Royal Mail cover, cds 'BUCKINGHAM PALACE SW1A 1AA' on FDI 8th July 1997. Typed address (Stud Farm Cottage, Old Windsor). Cover specialist cat value £65. {C}	£30	12566	O43a	ARMY 1896-1901 1d lilac, with OFFICIAL variety, ex. Forme 1, fine m.m. Wenvoe Cert. (2023). Cat. £240 {MH} US PH Plate 22	£134
12543		1999 High value definitives, £1.50 to £5 on Royal Mail cover. CDS for 'BUCKINGHAM PALACE SW1A 1AA' with FDI 9th March 1999. Unaddressed. {C}	£20	12567	O50	ARMY 1902-03 6d, fine and fresh, l.m.m. Cat. £175 {MH} PH Plate 23	£70
12544		1999-2017 High Values, £5 small format (1999), £5 sapphire blue (2017) & 1st x2 from Diamond Jubilee MS combined on Royal Mail cover with a 'WINDSOR' cds for 9th March 1999 & 'BUCKINGHAM PALACE' cds for FDI for 6th February 2017. Address label. {C}	£12	12568	O83-4	BOARD OF EDUCATION 1902-04 ½d and 1d (2), some suffused pmks., v.g.u. Cat. £135 {U} US	£46
12545		2000 The Queen's Stamps - MS issued for the Stamp Show on Royal Mail cover, cds 'BUCKINGHAM PALACE, SW1A 1AA' on FDI 23rd May 2000. MS not tied to cover with date stamp. Addressed label to Rt Hon Lord Mason at the House of Lords. Retail price c£150. {C}	£45	12569	O83-4	BOARD OF EDUCATION 1902-04 ½d and 1d, fine used. Cat. £90 {U}	£34
12546		2000 Queen Mother MS on Royal Mail cover, cds 'BUCKINGHAM PALACE SW1 1AA' on FDI 4th August 2000. Doubled with country definitive (68p) and 1st class Machin (Long to Reign Over Us) cancelled 'Tower Hill London E3' on 17th July 2017. Small address label. Light pencil annotation at top. Cover specialist cat value £200 (for MS). {C} (image available online only)	£80	12570	O65/8	GOVT. PARCELS 1887-90 1½d, 6d and 1s (fair colour), each with circular rubber cancel, fair to good used. Cat. £380 {U} US5	£20
12547		2003 High values £1.50 to £5 on Royal Mail cover, cds 'BUCKINGHAM PALACE, SW1 1AA' with FDI 1st July 2003. Addressed to Gillian Gore, Buckingham Palace. {C}	£15	12571	O65-7	GOVT. PARCELS 1887-90 1½d, 6d (light parcel cancel) and 9d (vertical pair, diagonal pressed crease on one), circular rubber cancels, g.u. (4) Cat. £345 {U} US7 PH Plate 22	£22
12548		2003 High values £1.50 to £5 on Royal Mail cover, cds 'BUCKINGHAM PALACE SW1A 1AA' with FDI 1st July 2003. Addressed to Robert Wood, Buckingham Palace. {C}	£15	12572	O66-7	GOVT. PARCELS 1887-90 6d (rubber cds) and 9d (small partial circular rubber pmk), fresh, v.g.u. Cat. £195 {U} US6	£21
12549		2003 Extreme Endeavours - set of 6v on Royal Mail cover, cds 'BUCKINGHAM PALACE SW1A 1AA' on FDI 29th April 2003. Typed address. Cover specialist cat value £75. {C}	£37	12573	O69-72	GOVT. PARCELS 1891-1900 1d, 2d (partially on small piece), 4½d (damaged) and 1s, the greens are washed, fair used. (4) Cat. £630 {U} US6	£18
12550		2003 Prince William - set of 4v on Royal Mail cover, cds 'BUCKINGHAM PALACE SW1A 1AA' on FDI 17th June 2003. Typed address. Cover specialist cat value £50. {C}	£25	12574	O70-2	GOVT. PARCELS 1891-1900 2d, 4½d and 1s, washed green on latter two, each with circular rubber cancel, fair used. Cat. £600 {U} US5	£24
12551		2003 Prince William - set of 4v on Royal Mail cover, cds 'BUCKINGHAM PALACE SW1A 1AA' on FDI 17th June 2003. Unaddressed but with faint pencil marks. Cover specialist cat value £50. {C}	£20	12575	48/O13	INLAND REVENUE 1870-1900 A small QV used group with 1870 ½d plates 5 & 12, Jubilee 9d, 10d & 1/- dull green plus 1d lilac & ½d vermilion with I.R. Official opts. Fine to very fine (7) {U} US9	£62
12552		2005 Trafalgar - set of 6v on Royal Mail cover, cds 'BUCKINGHAM PALACE SW1A 1AA' on FDI 18th October 2005. Unaddressed. Cover specialist cat value £40. {C}	£20	12576	O4	INLAND REVENUE 1880-81 6d grey, IL, centred to SW, fine used. Wenvoe Cert. (2023) Cat. £140 {U} US2 PH Plate 22	£39
				12577	O5	INLAND REVENUE 1884-88 ½d slate-blue, centred to left, m.m. Wenvoe Cert. (2023) Cat. £110 {MH} US	£44
				12578	(O18)	INLAND REVENUE 1887-1900 6d purple/rose-red, with FORGED OVPT, fresh m.m. Cat. £625 as genuine. {F} US	£21
				12579	O14	INLAND REVENUE 1887-92 2½d purple/blue, small light gum crease, fresh m.m. Wenvoe Cert. (2023) Cat. £175 {MH} US PH Plate 22	£72
				12580	O15	INLAND REVENUE 1887-92 1s dull green, fine used. Wenvoe Cert. (2023) Cat. £375 {U} US2 PH Plate 22	£110
				12581	O15	INLAND REVENUE 1887-92 1s dull green, suggestion of light vertical gum crease, could pass for never hinged, fresh l.m.m. Wenvoe Cert. (2023) Cat. £1000 {MH} US PH Plate 22	£476
				12582	O33	OFFICE OF WORKS 1896-1902 1d lilac, h/r, fine m.m. Wenvoe Cert. (2023) Cat. £500 {MH} US PH Plate 22	£288
				12583	(O39)	OFFICE OF WORKS 1902-03 2½d, with FORGED OVPT, corner crease, v.g.u. Cat. £675 as genuine. {F} US	£15
				12584	O36	OFFICE OF WORKS 1902-03 ½d, partial PARLIAMENT ST/S.W. cds of AP 6 O4, v.f.u. Wenvoe Cert. (2023) Cat. £180 {U} US PH Plate 22	£106
				12585	O37	OFFICE OF WORKS 1902-03 1d scarlet, fine used. Wenvoe Cert. (2023). Cat. £180 {U} US2 PH Plate 23	£55

Lot No	Cat No	Description	Estimate
Great Britain - Officials - continued			
12586	O37	OFFICE OF WORKS 1902-03 1d, partial SOUTH WESTERN DISTRICT S.W. cds of JY 16 03, v.f.u. Wenloe Cert. (2023) Cat. £180 {U} US PH Plate 23	£106
12587	O37	OFFICE OF WORKS 1902-03 1d, centred to SE, fine used. Cat. £180 {U} PH Plate 23	£65
GREAT BRITAIN - PHQ CARDS			
12588		Approx 160 PHQ's and cards, in album and loose, generally in excellent condition. Includes most issues to 1979 (ex Cricket, Inigo Jones, Fire) plus frames, high value defins etc. Cat value £300. HEAVY/OVERSIZE LOT - OVERSEAS SHIPPING SURCHARGE APPLIES {X}	£75
12589	1	1973 County Cricket, unstamped, in pristine condition. Current retail price £25-£35. Cat. £35 {X}	£25
12590	1	1973 County Cricket, small address label, cancelled 'GILLETTE CUP - FINAL - LORDS, LONDON NW' on 1st September 1973. Cat. £35 {X}	£25
12591	2	1973 400th Birth Anniv of Inigo Jones, written address with all 4 stamps. Couple of bends affects appearance. Cat. £95 {X}	£15
12592	2	1973 400th Birth Anniv of Inigo Jones, unaddressed. Light yellowing on reverse. Cat. £95 {X}	£35
12593		1974 Ancient Britons set, each with FDI handstamp on front, fine unaddressed. Cat. £30 {U} US7	£18
12594		1974 Fire 3½p, FDI handstamp on front, v. fine unaddressed. Scarce. Cat. £70 {U} US7	£18
12595	5	1974 British Trees (2nd issue). Stamped with pencil address, special handstamp 'STAMPEX' 25th February 1975 (last day of stamp issued in 1974). Cat. £80 {X}	£25
12596	5	1974 British Trees (2nd issue). Unusual presentation of card with 9p oak tree stamp from 1973 with penned cachet 'Last day of issue of Oak Tree Stamp', special handstamp 'STAMPEX' 26th February 1974. Cat. £80 {X}	£25
12597	6	1974 Bi-centenary of the Fire Prevention Act, written address with relevant stamp, cds 'KENDAL'. Retail price £45. Cat. £70 {X}	£45
12598	6	1974 Bi-centenary of the Fire Prevention Act, unaddressed with relevant stamp affixed. Retail price £50-£55. Cat. £65 {X}	£50
12599	12	1975 150th Anniv of Public Railways - set of 4 PHQ, each with relevant stamp and addressed, cds 'WINDSOR, BERKS' on FDI 13th August 1975. Cat. £30 {X}	£25
12600		1997 Castle High Values, £1.50 to £5 on cards with relevant special handstamps for 'CANARFON', 'EDINBURGH', 'CARRICKFERGUS' & 'WINDSOR' for FDI 29th July 1997. All signed by engraver Mrs Inge Madlé on 14th May 1997. {X}	£20
GREAT BRITAIN - POSTAGE DUES			
12601		1906-60 9 postcards and 2 envelopes with various postage due annotations either handwritten and/or stamped. 7 from KEVII reign, 2 x KGV1 (1 with 2d PD stamp), 2 x QEII (1 with 1d PD stamp). All in good condition. {PD}	£40
12602		1914 (April 20th) 1d red & 2d black together on Taff Vale Railway Cardiff embossed plain FDC with handstruck 3d charge mark & Cardiff handstamps. Long cover with slight creasing. Neatly slit open at right. Cat £500 & £700 separately, more than one value together is much scarcer. (Credit Sajal Philatelic Cover Auctions, Sale 402, Lot 446, May 2019) Estimate £280, realised £370. {C} PH Plate 56	£295
12603		1914-2000 Real mix of envelopes and labels with Postage Due stamps attached. Well over 100 items in very mixed condition from early to modern issues and containing some multiples. Also a package of PD's on piece with multiples - many hundreds. {PD}	£50
12604		1914-2000 Covering all issues and reigns, a few hundred Postage Dues mostly fine used with some mint. Includes a few blocks, but mainly single stamps. Duplication - unchecked for wmk varieties. Potentially high cv. {PD}	£75
12605	D1-D8	1914-22 KGV - full set of 8v to 1s, wmk Simple Cypher (sideways), fine to very fine used. Cat. £32 {PD}	£16
12606	D8a	1915 KGV - 1s deep bright blue, wmk Simple Cypher (sideways), superb UM. Cat. £150 {PD} PH Plate 25	£90
12607	D5	1918 KGV - 3d violet, wmk Simple Cypher (sideways), SW corner marginal, UM. Cat. £28 {PD}	£17
12608	D13	1924 KGV - 2d agate, wmk Block Cypher (sideways) in left marginal block of 6, centre top stamp with h/r, 5 stamps UM. Cat. £54 {PD}	£30
12609	D10-D18	1924-31 KGV - full set of 9v to 2s.6d, wmk Block Cypher (sideways), average to fine used. Cat. £70 {PD}	£28
12610	D10-D18	1924-31 KGV - full set of 9v to 2s.6d, wmk Block Cypher (sideways), fine to very fine used. Cat. £70 {PD}	£35
12611	D24a	1937 KGV1 - 5d yellow-brown, wmk E8R (sideways), UM. Centred NW where top frame clipped by perfs. Cat. £40 {PD}	£20
12612	D27	1937-38 ½d, SW corner pair with control G40 (perf margin), fine u.m. Scarce. Cat. £400 {UM} US PH Plate 26	£288
12613		1950 London International Stamp Exhibition, 1950. Illustrated cover addressed to Eastbourne, Sussex, with 2d pale orange and 1d pale scarlet BISELECTED. Both cancelled by Exhibition stamp of 8th May 1950 with '8' inside large Maltese Cross. With 1d carmine postage due, cancelled in Eastbourne on 9th May 1950. Post Office obviously did not recognise bisected stamp. Rare. {C}	£25
12614		1950 London International Stamp Exhibition, 1950. Illustrated cover with 1d Channel Islands (cancelled at the exhibition on the first day, 6th May 1950 together with '6' in large Maltese Cross), and with 3d violet postage due stamp. Address stamped to Bedford, England. {C}	£15
12615	D42	1955 QEII - 3d violet, wmk Tudor Crown (sideways), fine used. Cat. £60 {PD}	£27
12616		1959-63 QEII - part set of 8v, wmk Multiple Crowns (sideways) in UM multiple blocks: ½d (60, 50, 8, 4), 1d (50, 6), 2d (12), 3d (17), 4d (12, 5), 5d (11), 6d (14), 1s (13). Cat. £68 {PD}	£15
12617		1959-63 1d to £1 (missing ½d) on Philart cover with part legible cancellation for 'SUNDERLAND' & '25'. Unaddressed. {PD}	£12
12618	D56-68	1959-63 set to £1, fine and fresh, u.m. (13) Cat. £65 {UM} US	£35
12619	D56-76	1959-63 and 1968-69 sets complete, fresh, fine used. (21) Cat. £43 {U} US	£16

Lot No	Cat No	Description	Estimate
Great Britain - Postage Dues - continued			
12620	D56-D68	1959-63 QEII - full set of 13v to £1, fine to very fine used (10s o/c). Cat. £20 {PD}	£12
12621	D65-7	1959-63 2s6d, 5s and 10s, fine and fresh, u.m. Cat. £22 {UM} US	£13
12622	D58	1960 QEII - 1½d green, wmk Multiple Crowns, complete sheet of 200, UM. Folded centrally, both vertical and horizontal. Some creasing in selvedge and ink mark in selvedge at SW corner. Cat. £500 {PD}	£100
12623	D69-76	1968-69 sets complete to 1s, plus 2d with gum Arabic. Cat. £23 {UM} US	£9
12624	D69-D74	1968-69 QEII - full set of 6v, no wmk, in UM multiple blocks: 2d (50, 24, 6), 3d (12, 8), 4d (24, 8), 5d (8), 6d (12, 12), 1s (12). Cat. £280 {PD}	£75
12625		1970 Full set of decimal 10p to £1 on Royal Mail letter card, cdi 'LONDON WC' with FDI 17th June 1970. Unaddressed, unused and unsealed. Retail price c£550 on cover. {MH} PH Plate 53	£100
12626		1970 Full set of decimal 10p to £1 on illustrated cover, indecipherable cancellation but with FDI 17th June 1970. Typed address. Retail price c£550. {MH} PH Plate 53	£220
12627		1970 Full set of decimal 10p to £1 on Philart cover, cdi 'ARDROSSON, AYRSHIRE' with FDI 17th June 1970. Unaddressed. Retail price c£550. {MH} PH Plate 54	£250
12628		1970 Full set of decimal 10p to £1 on Post Office High Value Decimal cover, cdi 'MANCHESTER P.R.' with FDI 17th June 1970. Neatly applied address stamp. Retail price c£550. {MH} PH Plate 53	£200
12629		1970 Full set of decimal 10p to £1 on Royal Mail letter card, cdi 'LONDON WC' with FDI 17th June 1970. Unaddressed, unused and unsealed. Retail price c£550 on cover. {MH} PH Plate 53	£100
12630		1970 Full set of decimal 10p to £1 on Philart cover, cdi 'STOCKBRIDGE, EDINBURGH' with FDI 17th June 1970. Unaddressed, couple of surface creases. Retail price c£550. {MH} PH Plate 53	£175
12631	D77-110	1970-75 plus 1982 and 1994 sets to £5, fine and fresh, u.m. (34) {UM} US	£44
12632	D77-D89	1970-75 Full set of 13v to £5 in gutter pairs, UM. Cat. £30 {PD}	£15
12633		1971 ½p to 5p on plain envelope, cdi 15th February 1971. Described by Buckingham Covers, the stamps were issued on the 15th February in the middle of the great postal strike. FDC are rare, genuine one even rarer this is a great FDC, correct fee 16p (an extra ½p), 3 CDS and even better a clear slogan HORLEY was an office that worked through the strike. Probably unique. Retail price c£395. {C} PH Plate 53	£225
12634		1971 Full set of decimal 10p to £1 on Royal Mail letter card, cdi 'LONDON WC' with FDI 15th February 1971. Unaddressed, unused and unsealed. Retail price c£625 on cover. {MH} PH Plate 53	£100
12635		1971 4p yellow-brown on plain unaddressed cover, cds 'BOW, CREDITON, DEVON' on FDI 15th February 1971. This was a working Post Office during the PO strike. Retail price c£50. {C}	£25
12636		1971 ½p to 5p on card, with images of 10p to £1 and very fine strike of 'ANNSBURUGH, CASTLEWELLAN. Co.DOWN', with FDI 15th February 1971. Unaddressed. Considered to be a modern construction If genuine retail price c£800. {C}	£20
12637	D77	1971 QEII - ½p turquoise-blue in complete sheet of 200, UM, folder 3 times vertically along perfs. Cat. £30 {PD}	£12
12638		1973 £5 Postage Due on Cotswold Regional cover, registered 'LONDON WC1', cds 'TRAFALGAR SQUARE B.O. WC2' on FDI 2nd April 1973. Small address label. With Buckingham Covers Certificate of Authenticity dated 25th January 2019. Retail price £800. {C} (image available online only)	£500
12639		1974 7p red-brown Postage Due on Cotswold Cover, cdi 'MARSHFIELD, CHIPPENHAM, WILTS', on FDI 21st August 1974 with green 'To Pay' hand-stamped cachet. Ageing along top of cover, unaddressed. Retail price c£65. {PD}	£20
12640		1975 11p green Postage Due on Philart Cover, cdi 'TOOLEY ST. 1611 SE1', on FDI 18th June 1975. Small address label. Retail price c£50. {PD}	£25
12641		1975 11p green Postage Due on Stuart Cover, cdi 'SALISBURY, WILTS', on FDI 18th June 1975, unaddressed. Retail price c£35. {PD}	£15
12642		1975 11p green Postage Due on Cotswold Cover, cdi 'MARSHFIELD, CHIPPENHAM, WILTS', on FDI 18th June 1975. Creased at NW corner, unaddressed. Retail price c£35. {PD}	£15
12643		1982 1p to £5 on Philart cover, Permanent handstamp 'WILLIAM SHAKESPEARE, STRATFORD-UPON-AVON, WARWICKSHIRE' on FDI 9th June 1982. Unaddressed. Retail price c£450. {C} PH Plate 52	£250
12644		1982 1p to 5p Cotswold cover, cdi 'BATH SORTING (B) OFFICE', on FDI 9th June 1982. With green 'to pay' cachet. Authentic cover as the 2nd Class Postage rate was 12½p at the time, & the Postage Dues applied to the cover are 15p, double the deficiency of 7½p (5p Machin posted on the cover on the 8th June 1982), unaddressed. Retail price c£50. {PD} ..	£25
12645		1982 Gutter pairs to 20p on 6 Cotswold covers, cdi 'BATH SORTING (B) OFFICE', on FDI 9th June 1982, unaddressed. Retail price c£200. {PD} ..	£100
12646		1982 Full set to £5 on plain registered (Torquay) cover with cds 'MORETONHAMPSTEAD, NEWTON ABBOT, DEVON' on FDI 9th June 1992. Buckingham Covers described this cover 'we also have a superb use cover registered, obviously with a high premium, in order to pay GPO cachet, registration label and full set. Rarely seen and extremely rare', unaddressed with a retail price of £400. {PD} PH Plate 55	£250
12647		1982 1p to 5p Cotswold cover, cdi 'BATH SORTING (B) OFFICE', on FDI 9th June 1982. With green 'to pay' cachet. Authentic cover as the 2nd Class Postage rate was 12½p at the time, & the Postage Dues applied to the cover are 15p, double the deficiency of 7½p (5p Machin posted on the cover on the 8th June 1982), unaddressed. Retail price c£50. {PD} ..	£25
12648		1982 1p to 5p Cotswold cover, cdi 'BATH SORTING (B) OFFICE', on FDI 9th June 1982. With green 'to pay' cachet. Authentic cover as the 2nd Class Postage rate was 12½p at the time, & the Postage Dues applied to the cover are 15p, double the deficiency of 7½p (5p Machin posted on the cover on the 8th June 1982), unaddressed. Retail price c£50. {PD} ..	£25
12649		1982 Full set to £5 on 4 Cotswold covers, cdi 'BATH SORTING (B) OFFICE', on FDI 9th June 1982, unaddressed. Retail price c£150. {PD} ..	£75

Lot No	Cat No	Description	Estimate
Great Britain - Postage Dues - continued			
12650		1982 QEII - training school stamps, 25p, 50p & £5 in complete sheets of 200, UM. Folded vertically and horizontally. On-line auction sites price £30 per sheet. {PD}	£90
12651		1982 1p to 4p from the 1970-75 set combined with 1p to 4p from the 1982 set on Cotswold cover with cds 'BATH SORTIN (B) OFFICE' on FDI (of later set) 9th June 1982. Unaddressed. Unusual cover. {C}	£15
12652		1982 4p deep blue in strip of 6 on plain envelope cancelled (undated) 'PHG TRAINING CENTRE'. With 10p postal stationery (also cancelled) and yellow label for Revenue Protection and cachet 'EDINBURGH POSTAL TRAINING SCHOOL'. Unusual. {C}	£15
12653		1982 6 plain covers, 2 x 25p, 3 x 50p & £1 with training school horizontal bars. Cancelled on FDI, 9th June 1982 with 'SPECIMEN DATE STAMP'. {C}	£35
12654		1982 Full set of 12v on plain cover with training school horizontal bars. Cancelled on FDI, 9th June 1982 at 'COUNTER TRAINING OFFICE'. {C} ...	£50
12655	D101	1982 QEII - £5 dull orange, no wmk, chalk surfaced paper, full sheet of 200, pre-cancelled at Wokingham, Berks, 6th November 1989. 2 panes of 100 with central gutter, both folded once vertically along perfs. Cat. £450 {PD}	£45
12656	D101	1982 QEII - £5 dull orange, no wmk, chalk surfaced paper, part sheet of 80, pre-cancelled at Wokingham, Berks, 15th November 1985. Folded once vertically along perfs. Cat. £160 {PD}	£20
12657	D101	1982 QEII - £5 dull orange, no wmk, chalk surfaced paper, full sheet of 200, pre-cancelled at Wokingham, Berks, 18th June 1987. 2 panes of 100 with central gutter, both folded once vertically and horizontally along perfs. Cat. £450 {PD}	£45
12658	D90-D101	1982 Full set of 12v to £5 in gutter pairs, pre-cancelled for 'CHOBHAM, WOKING, SURREY' on 12th August 1982, UM. Cat. £20 {PD}	£10
12659	D90-D101	1982 Full set of 12v to £5 in gutter pairs, UM. Cat. £38 {PD}	£19
12660	D90-D101	1982 QEII - full set of 12v in matching SW corner blocks of 4 with sheet numbers, UM. Cat. £76 {PD}	£38
12661	D90-D101	1982 QEII - full set of 12v in matching upper marginal blocks of 4 'Total Sheet Value Exx', UM. Cat. £76 {PD}	£38
12662	D102-D110	1984 Full set of 9v to £5 in gutter pairs, UM. Cat. £35 {PD}	£17
12663		1994 Full set, 1p to £5 on Royal Mail cover, special handstamp 'ST EDWARD'S CROWN POSTAGE DUES, LONDON EC3' on FDI 15th February 1994. Unaddressed. Retail price £30. {C}	£15
12664		1994 Full set, 1p to £5 on Philat cover, cds 'COD / SURCHARGES, BEDFORD' with FDI on 15th February 1994. Unaddressed. Retail price £140. {C} PH Plate 56	£70
12665		1994 Full set, 1p to £5 on Philat cover, cds 'COD / SURCHARGES, BEDFORD' with EARLY USAGE on 8th February 1994, a week prior to official issue. Unaddressed. Retail price for FDI issue £140. {C} PH Plate 56	£100
12666		1994 Full set, 1p to £5 on Stuart cover, special handstamp 'TO PAY LABELS, WINDSOR' on FDI 15th February 1994. Unaddressed. Retail price £35. {C}	£18
12667		1994 Full sets, 1p to £5 on 9 different covers (Royal Mail, Stuart, plain etc), with various cds, with FDI on 15th February 1994. Unaddressed or addressed label. Retail price £100. {C}	£30
12668	D102-10	1994 set to £5, fine used. (9) Cat. £35 {U} US	£18
GREAT BRITAIN - POSTAL FISCALS			
12669	F6/7	1853-57 single-lined Anchor 1d (5, shades) mint plus 1d used, odd small blemish. Cat. £81 {MH} US4	£14
12670	F8	1860 ovptd. 1d, centred to SW, ink speck in top margin, o/wise fine m.m. Scarce. Cat. £950 {MH} US4 PH Plate 22	£206
12671	F9/17	1860-67 lined Anchor 1d (4) straight Anchor 1d (4), shades, plus 6d (18mm Anchor), mint/o.g./part o.g. Odd blemish. Nice group. Cat. £213 {MH} US4	£29
GREAT BRITAIN - POSTMARKS			
12672	8/12	CORNWALL 1846-54 Postmarks: Q.V. Undated circle postal markings on 6 covers: each bearing a QV 1d red imperf: Bude (4 margined stamp), Chasewater(Cornwall, not Staffordshire!)(3 margins, Mawnan Smith(in red)(2+ margins), Mevagissey 2+ margins; St Neot in blue-black with 3 margined 1d & St Tudy with 3 margined 1d. All with dated transit office cds cancels & oval barred numerals cancelling the adhesives. There are a couple of cover faults/folds/crease etc. But mainly fine & a scarce group {C} US	£53
GREAT BRITAIN - PRESENTATION PACKS			
12673	651-4	1964 Geographical pack, fine. Cat. £100 {UM} US	£72
12674	655-8	1964 Botanical pack, not in original cellophane cover, o/wise fine. Scarce. Cat. £125 {UM} US	£48
12675	659-90	1964 F.R. Bridge pack, faint tone spot at upper edge, tiniest trace of buckle, o/wise fine. Very scarce. Cat. £325 {UM} US	£192
12676	661-2	1965 Churchill pack, cellophane separated on reverse, o/wise v. fine. Cat. £40 {UM} US	£21
12677	663-4	1965 Parliament pack, not in original cover. Cat. £65 {UM} US	£34
12678	671-8	1965 BOB pack, not in original cover. Cat. £40 {UM} US	£17
12679		1966 Birds, 1967 EFTA (scarce) and Flowers packs, minor buckling, o/wise fine. Current Retail is £85. Cat. £55 {UM} US	£44
12680	685-6	1966 Burns pack, very fine. Cat. £40 {UM} US	£31
12681	685-6	1966 Burns pack, fine condition. Cat. £40 {UM} US	£31
12682	687-8	1966 Abbey pack, slight buckle, o/wise fine. Cat. £40 {UM} US	£25
12683	701-4	1966 Technology pack, very fine. Cat. £20 {UM} US	£14
12684	2021-2025	1997 Diana, Princess of Wales Commemorative, Welsh version of presentation pack, with inset card. Excellent condition. Cat. £60 {X}	£30
GREAT BRITAIN - REGIONALS - NORTHERN IRELAND			
12685	NI 43a	1971-93 17p grey-blue, Type 2, very fresh, very fine u.m. Scarce. Cat. £140 {UM} US PH Plate 26	£80
12686	NI12-77	1971-93 set complete through to 39p, incl. 17p Type 2 (light machine cancel at right), plus 1993-2000 litho Questa one of each value set to 63p, all identified on cut down SG Windsor leave, v.f.u. Scarce thus. Current Retail is £205. (74) {U} PH Plate 26	£130

Lot No	Cat No	Description	Estimate
Great Britain - Regionals - Northern Ireland - continued			
12687	NI12-77	1971-93 set complete through to 39p, incl. scarce 17p Type 2, plus 9p and 11p (2) PHOSPHOR OMITTED, and 1993-2000 litho Questa set to 63p (ex. 19p left band), all identified on cut down SG Windsor leaves, very fine u.m. Current Retail is £200 ++ (79) {UM}	£160
12688	NI37y	1971-93 litho Questa 13p, PHOSPHOR OMITTED, very fresh, very fine u.m. SCARCE Cat. £375 {UM} PH Plate 26	£240
GREAT BRITAIN - REGIONALS - SCOTLAND			
12689	S14/89	1971-93 set virtually complete through to 39p, ex. couple of cheap values, plus 1993-98 Questa elliptical holes set to 63p, all identified, fine to very fine used. Current Retail approx. £250. (82) {U} PH Plate 26	£165
12690	S14-89	1971-93 set virtually complete through to 39p (lacks one 13p and one 17p value), incl. scarce 31p, plus 1993-98 Questa elliptical perfs set to 63p, incl. a few cheaper Phosphor Omitted varieties and extra values, all identified on cut down SG Windsor leaves, very fine u.m. Current Retail approx. £250. (94) {UM}	£190
12691	S14y/25y	1971-93 2½p, 3p, 3½p and 7½p, each with PHOSPHOR OMITTED, fine u.m. (4) Cat. £84 {UM}	£50
12692	S15y-gy	1971-93 3p PHOSPHOR OMITTED, plus gum Arabica with some variety, fine u.m. Cat. £67 {UM}	£35
GREAT BRITAIN - REGIONALS - WALES			
12693	(W19y)	1971-93 5p reddish violet, OCP and FCP types, each with PHOSPHOR OMITTED, cert fine u.m. Cat. £55 {UM}	£35
12694	W13-78	1971-93 set to 39p apparently complete, incl. gums, perfs and Types with RARE 5½p LOW EMBLEM AND VALUE 15p with Phosphor Omitted (slight rubbing), plus 1993-6 set to 63p, all identified on cut down SG Windsor leaves, fine u.m. Current Retail approx. £350. (86) {UM} PH Plate 26 ..	£250
12695	W13-78	1971-93 basic set through to 39p apparently complete, plus 1993-6 elliptical perfs set to 63p, all identified, good (just a few) to very fine (mostly) used. Current Retail approx. £90. {U}	£60
12696	W13y-19y	1971-93 2½p, 3p and 5p, each with PHOSPHOR OMITTED, fine and fresh, u.m. Cat. £39.5 {UM}	£26
12697	W14y-gy	1971-93 3p ultramarine, with PHOSPHOR OMITTED for PVA and Gum Arabic types, fine and fresh, u.m. Cat. £42 {UM}	£26
12698	W14y-gy	1971-93 3p PVA and gum Arabic, each with PHOSPHOR OMITTED, very fine u.m. Cat. £42 {UM}	£25
12699	W20y	1971-93 5½p violet, PHOSPHOR OMITTED, centred to bottom, very fresh, fine u.m. Cat. £75 {UM}	£48
12700	W44a	1971-93 17p Type 2, fresh, very good used. Cat. £40 {U}	£18
GREAT BRITAIN - REVENUES			
12701		ADDITIONAL MEDICINE DUTY 1915 1½d (some separated horizontal perfs) and 3d in matching F15 control blocks of 6, fine u.m. Scarce thus. {UM} US (image available online only)	£490
GREAT BRITAIN - TELEGRAPHS			
<i>For more lots, please see the GALLERY section at the front of the catalogue</i>			
12702	T13	1876 5s rose, plate 1, CH, tiny closed tear at bottom, LIVERPOOL/ EXCHANGE cds, good used. Cat. £200 {U} US4	£19
12703	T13	1876-81 5s rose, plate 1, DH, pressed out horizontal crease, LEITH cds, v.g.u. Cat. £200 {U} US4	£23
12704	T13	1876-81 5s rose plate 1, FI, centred to SE, fine cds used. Cat. £200 {U} US4	£38
12705	T13	1876-81 5s rose, plate 1, DC, slight rubbing/fading at top, good used. Cat. £200 {U} US4	£22
12706	T13	1876-81 5s rose, plate 1, CJ, centred to right, short SW corner perf, smudged 'thimble' cds, good used. Cat. £200 {U} US4	£23
12707	T17	1876-81 £1 brown-lilac, CK, centred to NE, blunted perfs at upper left, boxed T.M.B/G.P.O. cancel and MANCHESTER/ROYAL EXCHANGE cds's, good sound used. Cat. £950 {U} US4 PH Plate 22	£187
12708		ARMY TELEGRAPHS 1900 'Two Pence' red overprint on 2d green & black, used with Army Telegraph cancel of 1900, small corner perf fault but a rare item. {T} US8 (image available online only)	£43
GREAT BRITAIN - USED ABROAD			
<i>For more lots, please see the GALLERY section at the front of the catalogue</i>			
12709	D1-3	BECHUANALAND 1926 Postage dues set ovpt fine l.m.m. Cat. £50 {PD}	£26
12710		BRITISH LEVANT 1876 2½d rosy mauve, plate 3, JI, full crisp light 'C' postmark of CONSTANTINOPLE, centred to SE, v.g.u. Cat. £24 {U}	£15
12711	Z81	CHILE 1867 10d pale red-brown, SE (wing margin at left), centred to NE (weak corner perf), neat light C30 postmark of VALPARAISO, g.u. Cat. £275 {U} US2 PH Plate 26	£51
12712	Z145	COLOMBIA 1880 1s orange-brown, plate 13, BC, centred to SE, clear light strike of F69 postmark of SAVANILLA, stamp defective (large part of NE corner missing) but a scarce stamp. Cat. £450 {U}	£35
12713	1	CYPRUS 1880 ½d rose, plate 15, PF, centred to SW, fresh, fine mint. Cat. £120 {MH} US2	£39
12714	1	CYPRUS 1880 ½d rose, plate 12, LP, centred to SE, weak (almost severed) corner perf, h/r, part o.g. Cat. £225 {MH} US2	£42
12715	2	CYPRUS 1880 1d red, plates 201, 205 (short corner perf), 215, 216 and 217, h/r, mint/o.g. Cat. £189 {MH} US2	£44
12716	2489	CYPRUS 1880-81 GB issues ovpt, 1d plate 218 mint original gum letter OG. 4d sage green plate 16 letter NG cut down left wing margin & regummed mint. Halfpenny on 1d plate 201 original gum h/r oxadised SG8. Halfpenny on Plate 218 unused no gum SG9. (4) Cat. £395 {MH} US3 ..	£48
12717	Z43	GIBRALTAR 1862 6d lilac, with hair lines, JG, very good used on small piece with crisp 'A26' postmark (Type Z3) Cat. £42 {U} US2	£21
12718	Z44 & Z49	GIBRALTAR 1867-73 QV 6d lilac with hyphen Plate 5 bottom right corner perf missing & 6d grey plate 12 both with Gibraltar A26 barred oval cancels. Cat. £135 {U}	£50
12719	Z15	JAMAICA 1856 6d lilac (wing margin at right), WATERMARK INVERTED, with neat upright 'A01' (type Z3) postmark of KINGSTON, v.g.u. SCARCE. Cat. £375 {U} US2 (image available online only)	£110

Lot No	Cat No	Description	Estimate
Great Britain - Used Abroad - continued			
12720	Z49	MALTA 1865 4d vermilion, plate 12, BK, with neat A25 postmark (Type Z4), good used. Cat. £19 {U} US2	£9
12721	Z49	MALTA 1865 4d vermilion, plate 12, JJ, neat upright 'A25' postmark, very good used. Cat. £19 {U}	£10
12722	Z72	MALTA 1867 10d pale red-brown, JL, centred to SW, neat partial '(A)25' pmk, fresh, fine used. Cat. £150 {U} US	£58
12723	Z62	MALTA 1872 6d chestnut, plate 11, EL, centred to SW, partial MALTA duplex, good used. Cat. £38 {U}	£10
12724	3	NAURU 1916 1½d red-brown ovpt Nauru 12½mm fine m.m Cat. £60 {MH}	£30
12725	Z10	ST THOMAS 4d vermilion plate 12 with fine strike of C51 barred oval & second 4d vermilion plate 12 with St Thomas cds cancel over the top of a faint barred oval cancel.SG Z10 (2). Cat. £100 {U} US4 (image available online only)	£29
GREAT BRITAIN - BOOKLETS			
12726	FH18-22	1898-91 £1 Mills set of 5 complete, very fine. Cat. £25.5 {BK} US2	£18
12727	BB5	1913 KGV partial booklet contains 18 x 1d vals and 6 x ½d val (Should have been 12 x ½d but one pane missing), otherwise complete. Rusting around staples and small white mark on front cover. Cat. £1300 {BK} US11	£88
12728	420	1924-37 KGV Block Cypher wmk: Advertising booklet part panes of 2 stamps & 2 labels(15 units) plus various single values with advert attached. Mainly mint (total 23 items) {BK} US	£58
12729	BB37	1935 (July) 5s booklet (small format stamps), edition 11, the 1d pane with wmk inverted, the air mail etiquettes pane has some faint tone patches, o/wise very fine. Scarce. Cat. £500 {BK} (image available online only)	£240
12730	BD13	1940 (June) 2s6d booklet, edition 4, the 2d pane with wmk inverted, slight surface scuff on front cover, o/wise fine. Scarce. Cat. £1700 plus additional £350 for wmk variety. {BK} US9 (image available online only)	£317
12731	BD17	1942 (Oct) 2s6d booklet, edition 162, wmk inverted on 2½d pane (blunted perfs at bottom, o/wise all with excellent perfs), fine and fresh. Cat. £975 plus an extra £300+ for the wmk variety. {BK} US9 (image available online only)	£207
12732	BD19(5)	1951 2/6d booklet - JUNE 1951, complete, Type A, green cover printed in black. Contains 6 x 2½d, 6 x 2d & 6 x ½d stamps. ½d & 2½d with inverted wmk, 2d with upright wmk. Clean cover. Cat. £175 {BK} US5 (image available online only)	£72
12733	BD20	1952 (Apr) 2s6d booklet, 2 x 2½d removed, all other panes intact and with wmk inverted. Cat. £55 {BK} US	£24
12734	F6	1953 2s.6d booklet with green cover, black stitching, Type A dated September 1953 (PPR 15mm) with 2 interleaving panes. Trimmed perfs at right and base. Surface marks on back cover. Current retail price £100 for average perfs. Cat. £130 {BK} US (image available online only)	£80
12735	H12	1954 (Nov) 5s booklet, light toning on panes. Scarce. Cat. £120 {BK} US	£34
12736	F34	1955 2/6d booklet - AUGUST 1955, complete, containing 6 x 2½d, 6 x 1½d, 3 x 1d & 6 x ½d with mixed wmk and interleaving pages between each pane. 1d advert pane, 'Pack Your Parcels Securely' (1st pane). Clean, green cover Type B. Cat. £60 {BK} US5	£17
12737	F41	1956 (Apr) 2s6d booklet, fine and fresh. Cat. £45 {BK} US	£21
12738	E2	1957 1s booklet with white unprinted cover, no date, wmk St Edward's Crown. Black stitching, very loose and almost falling apart. Good perfs. With GPO Press and Broadcast Notice date 24th August 1960 (rusted where pin has been used). 'P.B.164 / Book of Stamps / The D booklet of stamps (1/-) is being withdrawn. Stocks will, however, continue to be available on application by post from the Divisional Controller, C&T Section, King Edward Street, London, E.C.1. / Notes to Editors: The D booklets, size 1 27/32 in. x 15/16 in., were only on sale by coin-operated machine at Cambridge Head Office. They were of non-standard size and have now been withdrawn because the machine has outlived its usefulness.' Current retail price £35 for average perfs. Cat. £40 {BK} US	£36
12739	F60	1957 2s.6d booklet - NOVEMBER 1957. St Edwards Crown. Green Cover Type B, black stitching. Trimmed perfs at right (and base of ½d pane). Current retail price £20 for average perfs. Cat. £25 {BK} US	£18
12740	H29	1957 5s booklet - JULY 1957. St Edwards Crown. Buff Cover Type B, black stitching. Trimmed perfs on 3 panes, current retail price £22 for average perfs. Cat. £40 {BK} US	£20
12741	H30	1957 5s booklet - SEPTEMBER 1957. St Edwards Crown. Buff Cover Type B, black stitching. Trimmed perfs on 4 panes, current retail price £20 for average perfs. Cat. £40 {BK} US	£18
12742	H32	1958 5s booklet - JANUARY 1958. St Edwards Crown. Buff Cover Type B, black stitching. Trimmed perfs on 4 panes, current retail price £20 for average perfs. Cat. £40 {BK} US	£18
12743	H34	1958 5s booklet - MAY 1958. St Edwards Crown. Buff Cover Type B, black stitching. Trimmed perfs on all panes, current retail price £22 for average perfs. Collector has pinned a note to interleaving pane explaining there is a flaw (white spot) between 'E' and 'N' of Revenue on a 3d stamp. The pin has caused some rusting on the relevant stamp. Cat. £42 {BK} US ..	£13
12744	H34	1958 5s booklet - MAY 1958. St Edwards Crown. Buff Cover Type B, black stitching. Trimmed perfs on 4 panes, current retail price £22 for average perfs. Cat. £42 {BK} US	£20
12745	L4	1958 4s.6d booklet - APRIL 1958. St Edwards Crown. Purple Cover Type B, black stitching. Good perfs on all panes. Current retail price £20 for average perfs. Cat. £30 {BK} US	£20
12746	L7	1958 4s.6d booklet - DECEMBER 1958. St Edwards Crown. Purple Cover Type B, black stitching. Trimmed perfs on 1 pane. Current retail price £20 for average perfs. Cat. £30 {BK} US	£18
12747	M3	1958 3s booklet - MARCH 1958. St Edwards Crown. Red Cover Type B, black stitching. Trimmed perfs on 3 panes. Current retail price £18 for average perfs. Cat. £30 {BK} US	£16

Lot No	Cat No	Description	Estimate
Great Britain - Booklets - continued			
12748	M4	1958 3s booklet - APRIL 1958. St Edwards Crown. Red Cover Type B, black stitching. Trimmed perfs on all panes. Current retail price £15 for average perfs. Cat. £28 {BK} US	£13
12749	H37	1959 5s booklet - JANUARY 1959. Multiple Crown (CCCCC). Blue Cover Type C, black stitching. Trimmed perfs on 2 panes, CDS for CHARING CROSS GLASGOW C.3. 28 JAN 59' on front cover. Current retail price £18 for average perfs. Cat. £35 {BK} US	£16
12750	H37	1959 5s booklet - JANUARY 1959, complete, containing 12 x 3d, 6 x 2½d, 6 x 1d & 6 x ½d [570/541, 574/575], wmk Multiple Crown, 1d wmk St Edward's Crown. Clean, blue cover Type C. Cat. £35 {BK} US5 (B)	£15
12751	L15	1959 (Apr) 4s6d booklet, stitching loose at edges, o/wise fine. Cat. £35 {BK} US	£14
12752	L21p	1960 4/6d booklet - AUGUST 1960, complete, with phosphor bands, containing 18 x 3d (615), wmk Multiple Crown. Violet cover Type C. Cat. £60 {BK} US5 (B)	£13
12753		1960-69 15 booklets in excellent condition, cat value £52, current retail value c£60. Consists of: 2s booklets - N2 (1960), N3 (1961), N3 (1961), N21 (1965 with CDS on cover for South Shore Blackpool Lincs 16 AU 65), N27 (1966), NR1 (1963), NR2 (1964); 5s booklet - HP26 Igtham Mote (1968); 6s booklets - QP38 (Kingfisher), QP40 (Falcon), QP45 (Barn Owl), QP47 (Jay), QP49 (Puffin); 10s booklet XP4 x 2 (Livingstone). {BK} US	£44
12754	N4	1961 2s booklet, lemon cover type C, white stitching. Some spots on cover. Cat. £32 {BK} US	£9
12755	N4	1961 (Apr) 2s booklet, fine and fresh. Cat. £32 {BK} US	£15
12756	N4	1961 2s booklet - APRIL 1961, complete, lemon cover, Type C, containing 4 x ½d, 4 x 1d, 4 x 1½d & 4 x 3d stamps, wmk Multiple Crowns sideways. Clean cover, white stitching. Cat. £32 {BK} US5 (B)	£8
12757	X1	1961 10s booklet with green cover, black stitching, Type D, no date, all panes inverted Crowns wmk. Trimmed perfs at right. Current retail price £70 for average perfs. Cat. £150 {BK} US (image available online only)	£62
12758	H57	1962 5s booklet (part) - JULY 1962, containing 6 x 3d (1 pane), 6 x 2½d, 6 x 1d & 6 x ½d [570/571, 574/575], wmk Multiple Crown. Clean blue cover Type D. Estimated at booklet pane value only. Cat. £95 {BK} US5 (B)	£13
12759	X3	1962 10s booklet - APRIL 1962, complete, containing 30 x 3d, 6 x 2½d, 6 x 1½d, 6 x 1d [571/572, 574/575] wmk Multiple Crown. Clean green cover Type D. Cat. £130 {BK} US5	£35
12760	L41p	1963 4/6d booklet - NOVEMBER 1963, complete, with phosphor bands, containing 18 x 3d (615), wmk Multiple Crown. Violet cover Type D. Cat. £65 {BK} US5	£39
12761	M63	1963 3s booklet - OCTOBER 1963, complete, containing 6 x 3d, 6 x 1½d, 6 x 1d & 6 x ½d (570/572, 575) wmk Multiple Crowns. Clean brick-red cover Type D. Cat. £80 {BK} US5	£35
12762		1963-70 QEII pre-decimal booklets duplicated coin sorted in packets & contained 1 box, good range from GPO, Ships, Birds, Explorers, etc, duplicated up to x20, 1969 Cooks booklet x 6, very good condition & some still in original bands of 10, ideal lot for specialist collector. (260) Cat. £885 HEAVY/OVERSIZE LOT - OVERSEAS SHIPPING SURCHARGE APPLIES {BK} US	£356
12763	H71p	1964 5s booklet - NOVEMBER 1964, complete, with phosphor bands containing 12 x 3d, 6 x 2½d, 6 x 1d & 6 x ½d [610/611, 614a, 615], wmk Multiple Crown. Clean, blue cover Type D. Cat. £120 {BK} US5	£48
12764	L50p	1964 4/6d booklet - AUGUST 1964, complete, with phosphor bands, containing 18 x 3d (615), wmk Multiple Crown. Violet cover Type D. Cat. £55 {BK} US5	£42
12765	M71p	1964 3s booklet - NOVEMBER 1964, complete, with phosphor bands, containing 6 x 3d, 6 x 1½d, 6 x 1d & 6 x ½d (610/612, 615) wmk Multiple Crowns. Clean brick-red cover Type D. Cat. £55 {BK} US5	£20
12766	N17p	1964 2s booklet - AUGUST 1964, complete, with phosphor bands, lemon cover, Type C, containing 4 x ½d, 4 x 1d, 4 x 1½d & 4 x 3d stamps, wmk Multiple Crowns sideways. Clean cover. Cat. £120 {BK} US5	£35
12767	N18	1964 2s booklet - OCTOBER 1964, complete, lemon cover, Type C, containing 4 x ½d, 4 x 1d, 4 x 1½d & 4 x 3d stamps, wmk Multiple Crowns sideways. Clean cover. Cat. £55 {BK} US5	£22
12768	N18p	1964 2s booklet - OCTOBER 1964, complete, with phosphor bands, lemon cover, Type C, containing 4 x ½d, 4 x 1d, 4 x 1½d & 4 x 3d stamps, wmk Multiple Crowns sideways. Clean cover, black stitching, slightly loose. Cat. £70 {BK} US5 (B)	£15
12769	H72p	1965 5s booklet - JANUARY 1965, complete, with phosphor bands containing 12 x 3d, 6 x 2½d, 6 x 1d & 6 x ½d [610/611, 614a, 615], wmk Multiple Crown. Clean, blue cover Type D. Cat. £120 {BK} US5	£35
12770	N20	1965 2s booklet - APRIL 1965, complete, lemon cover, Type C, containing 4 x ½d, 4 x 1d, 4 x 1½d & 4 x 3d stamps, wmk Multiple Crowns sideways. Clean cover. Cat. £55 {BK} US5 (B)	£15
12771	N21-p	1965 (July) 2s booklet, without and with phosphor, fine and fresh. Cat. £15.5 {BK} US	£8
12772	N22pa	1965 2s booklet - OCTOBER 1965, complete, with phosphor bands, orange-yellow cover, Type C, containing 2 x 1d, 2 x 3d & 4 x 4d stamps, wmk Multiple Crowns sideways. 1d at left on 1d/3d pane. Clean cover. {BK} US5	£22
12773	Q1p	1965 6s booklet - JUNE 1965 Blue Phosphor. Multiple Crown. Claret Cover Type D black stitching. Trimmed perfs on all panes. Current retail price £25 for average perfs. Cat. £45 {BK} US	£22
12774	Q1p	1965 6s booklet - JUNE 1965 Blue Phosphor. Multiple Crown. Claret Cover Type D black stitching. Trimmed perfs on all panes. Current retail price £25 for average perfs. Cat. £45 {BK} US	£22
12775	X10	1965 10s booklet - AUGUST 1965. Multiple Crown. Ochre Cover Type D black stitching. Trimmed perfs on 5 panes. Oval 'Registered Blackpool Lancs / 23 AU 65' datestamp on front cover. Current retail price £18 for average perfs. Cat. £40 {BK} US	£16
12776	L66p-L71p	1965-67 6 complete 4/6d booklets with phosphor bands - MAY 1967 to MARCH 1968, containing 6 x 1d (611) & 12 x 4d (616a), wmk Multiple Crown. Slate-blue cover, Type D. Cat. £100 {BK} US5	£32

Lot No	Cat No	Description	Estimate
Great Britain - Booklets - continued			
12777		1965-70 Pre-decimal stitched booklet coln in ring album, largely complet, incl 1965-67 GPO 2/-, 1968-70 Ships 4/6d, 1968-70 Buildings 5/-, 1967-70 Birds 6/-, 1968-70 Explorers 10/-, a few early booklets with writing on cover o/w fine. (125 booklets) Cat. £540 HEAVY/OVERSIZE LOT - OVERSEAS SHIPPING SURCHARGE APPLIES {BK} US £196	
12778	L63	1966 (March) 4s6d booklet, cover staining. Cat. £30 {BK} US £9	
12779	N25pR	1966 2s booklet - JULY 1966, complete, with phosphor bands, orange-yellow cover, Type C, containing 2 x 1d, 2 x 3d & 4 x 4d stamps, wmk Multiple Crowns sideways. 1d at right on 1d/3d pane. Clean cover (BB stamps retail price £135). Cat. £150 {BK} US5 (image available online only) £67	
12780	L64p	1967 4/6d booklet - JANUARY 1967, complete, with phosphor bands, containing 6 x 1d (611) & 12 x 4d (616a), wmk Multiple Crown. Slate-blue cover, Type D. Cat. £30 {BK} US5 (B) £13	
12781	LP47/59	1968 (Sept and Nov), 1969 (Sept) to 1970 (Oct) ships 4s6d booklets complete, fine and fresh. (9) Cat. £29 {BK} US £13	
12782	N32p	1968 (March) 2s booklet, complete banded pack of 10, fine and fresh. Cat. £45 {BK} US £16	
12783	QP36	1968 (May) 6s booklet, fine and fresh. Cat. £18 {BK} US £9	
12784	QP37/QP36	1968 6s complete booklets - MAY 1968. PVA gum (QP37 - 731v) and gum arabic (QP36 - 731a) for comparison. Machin head with 2 phosphor bands. Clean claret covers, Type D (BB stamps retail price £395 for PVA booklet). Cat. £468 {BK} US5 (image available online only) £197	
12785	QP40/	1968 (Aug) to 1970 (Oct) 6s Birds booklets complete (ex. May/July 1969), plus a couple of duplicates, fine and fresh. (16) Cat. £44 {BK} US £20	
12786	XP51/12	1968 (Aug) Livingstone 10s booklet, plus Scott, Frobister and Cook, fine and fresh. (4) Cat. £18.5 {BK} US £9	
12787	HP26/34	1968-70 5s booklet, small range incl. slight duplication, fine. (9) Cat. £22 {BK} US £9	
12788		1968-75 Comprehensive collection of stitched booklets, housed in booklet album. Consists of 2s (December 1970), complete series for 4/6d Ships (14 booklets), 5s Buildings (13), 6s Birds (14), 10s Explorers (9), 25p Veteran Transport (13), 30p British Birds (20), 50p British Flowers (14), 35p British Coins (4), 45p British Coins (2 - ex DS2a), 85p Canada Life (1), 10p Pillar Box (21), 10p Postal Uniform (8 ex DN75). All in excellent condition. Current retail price c£450. HEAVY/OVERSIZE LOT - OVERSEAS SHIPPING SURCHARGE APPLIES {BK} US2 £392	
12789	DH39/DTS	1971-73 booklets with 25p, 30p, 35p, 50p (4, three different), fine and fresh. Cat. £32.5 {BK} US £13	
12790	FG2/8	1978-79 90p Canals set complete, various selvage types, v. fine. (6) Cat. £33 {BK} US2 £22	
12791	DX5-11	1984 Christian Heritage to 1990 London Life prestige booklets complete, very fine. Current Retail is £78. Getting scarcer as collectors use Royal Mail Swap Out scheme to exchange for new barcoded stamps. (7) Cat. £80 {BK} US2 £51	
12792	G11-b	1987 £1.30 folded barcode booklet, codes G and H, with both square and round tabs, very fine. (4) {BK} US2 £18	
12793		1988 In the first half of 1988, tests were started with various ways of dispensing booklets - this was both electrical and mechanical. For these experiments new test material in the form of booklets was needed and these were produced with labels either with or without an overprint of a bar. These labels were on unwatermarked paper, and with the exception of the overprint when this was used, have no other printing (stampboards.com 30/10/2009). Here we have an empty booklet with 'Electrical Machine Dummy Booklet for test purposes only' on the cover, printed in grey ink, with no printers name (unlike other booklets). There may have been 4 x poached egg stamps, there are 3 stamp width strips with a thick black vertical line on each. Rarely seen. {BK} US £36	
12794	GD1-2	1988 76p window booklet K and L for both printers, v. fine. (4) Cat. £16.5 {BK} US2 £11	
12795	GD1-2	1988 76p window booklets, both printers, codes K and L, two with cylinder numbers (B8 and B10), v. fine. (4) Cat. £16.5 {BK} US2 £11	
12796	GF1	1988 £1.08 window booklet, codes S (cylinder no. B1) and T, very fine. Cat. £16 {BK} US2 £11	
12797	GF2	1988 £1.08 folded barcode booklet, very fine. Cat. £20 {BK} US2 £13	
12798	GK1-2	1988 (Aug) and (Oct) £1.40 folded barcode booklets, codes Q and R, for both Harrison and Questa printings, very fine. (4) Cat. £34 {BK} US2 £25	
12799	FH13-16	1988-89 Charles Dickens £1 set complete, very fine. (4) Cat. £19.75 {BK} US2 £12	
12800	GB4	1988-89 56p barcode booklet, the Harrison/Walsall printings, very fine. Cat. £20 {BK} US2 £13	
12801	GD3-4	1988-89 76p folded barcode booklets, both printings, very fine. Cat. £25 {BK} US2 £18	
12802	KX1	1990 £2 Greetings Stamps booklet, very fine. Cat. £13.5 {BK} US2 £8	
12803	KX1	1990 £1 Greetings Stamps booklet, unopened in original wrapper, very fine. Cat. £13.5 {BK} US2 £9	
12804	DX12-16	1991 Agatha Christie to 1994 N. Ireland prestige booklets complete, very fine. Current Retail is £51. (5) Cat. £53 {BK} US2 £35	
12805	DX15	1993 Beatrix Potter £5.64 prestige booklet, very fine. Retail is £17.95. Cat. £15 {BK} US2 £11	
12806	DX17-	1995 National Trust to 1998 Wilding Definitives prestige booklets complete, very fine. Current Retail price is £38. Cat. £45 {BK} US2 £27	
12807	KX8a	1996 (Nov) Greetings Cartoons 10 x 1st Class phosphor booklet, with cylinder numbers, very fine. Retail is £24. Cat. £24 {BK} US2 £15	
GREAT BRITAIN - CHANNEL ISLANDS			
12808		1948 Channel Islands Liberation - set of 2v on illustrated FDC, cds 'GUERNSEY' wavy line cancellation on FDI 10th May 1948. Typed address. Cover specialist cat value £35. {C} £17	
12809		1948 Channel Islands Liberation - set of 2v (plus extra 2½d) on illustrated registered FDC, cds 'FIRST TOWER, JERSEY, CHANNEL ISLANDS' cancellation on FDI 10th May 1948. Typed address. Some light discolouration Cover specialist cat value £35. {C} £15	

Lot No	Cat No	Description	Estimate
Great Britain - Channel Islands - continued			
12810	C1-C2	1948 Channel Islands Liberation - 1d & 2½d on illustrated cover, cds 'GUERNSEY CH.IS.' on FDI 10th May 1948. Cover specialist cat val £35. {C} £138	
12811	C1-C2	1948 Channel Islands Liberation - 1d & 2½d on illustrated cover, cds 'LONDON K' on FDI 10th May 1948 with slogan postmark 'A distinguished Career, Nursing'. Pre-printed address, clean cover. Cover specialist cat val £80. {C} £40	
GREAT BRITAIN - CHANNEL ISLANDS - GUERNSEY			
12812		1940 Bisected George V 2d orange from 1912-24 series on unopened plain brown envelope addressed to Stroobani & Symes Ltd on Guernsey. Cancelled 'GUERNSEY (ST PETER PORT) CH. IS' on 27th December 1940. Specialist cover dealer retail price £400 for similar cover. {MH} PH Plate 53 £275	
12813	1-1f	1941-44 Arms ½d, all 7 SG listed shades, plus extra sub-shades of olive-green and yellowish green, all except two are marginals, very fresh, very fine u.m. (9) Cat. £177 {X} US £106	
12814	1-3a	1941-44 Arms ½d (5, incl. olive-green), 1d (3) and 2½d (4), fine u.m. Cat. £145 {UM} US £72	
12815		1941-48 Unusual pair of registered covers, joined together with gummed brown paper tape. The first cover bears 2x½d, 1d & 2½d from War Occupation issue plus bisected 2d from GB 1940 Postage Centenary, all cancelled with cds 'VILLE AU ROI, GUERNSEY, CH.IS' on the relevant FDI. The second cover has the Channel Islands Liberation set (1d & 2½d x2) cancelled with cds 'GUERNSEY CHANNEL ISLANDS' on FDI 10th May 1948. Neat written address. Retail price c£550. {C} PH Plate 53 £325	
GREAT BRITAIN - CHANNEL ISLANDS - JERSEY			
12816	2-8	1941-43 Full set of Jersey views (½d to 3d) and 1d arms (first issue) on plain brown envelope, all cancelled by clear cds on the correct FDI dates. Pre-printed address. Retail price for the Jersey View set alone is c£350. {C} PH Plate 53 £225	
12817	3-8	1943 Full set of 6v on 5 plain covers, all cancelled with cds on FDI. Some faults but clear Jersey postmarks. {C} £75	
12818	5	1943 Jersey Views - 1½d brown on monochrome postcard (5 views of Jersey) cancelled on FDI 8th June 1943. Postcard addressed but with no message. {C} £12	
12819	5-7	1943 Jersey Views - 1½ & 2d, and 2½d on 2 plain envelopes, cancelled with cds on the correct FDI. Typed and written addresses. {C} £25	
12820		1969-97 Three definitive sets with 1969 set of 15 SG15-29 m.m. 1976 set of 19 SG137-55u.m. 1995 Seabirds set of 32 SG774-805 u.m. Cat. £45 {CC} US £16	
12821		2015 Protected species - Post and Go set of 6v on Royal Mail cover, cds 'JERSEY, CHANNEL ISLANDS' on FDI 18th February 2015. Unaddressed. Retail price c£12.50. {C} £10	
12822		2015 Protected species - Post and Go set of 6v on Royal Mail cover, cds 'JERSEY, CHANNEL ISLANDS' on FDI 18th February 2015. Unaddressed. Retail price c£12.50. {C} £10	
12823		2015 Post & Go cover, Home and Away, all Jersey Flag design. JE01 printed at Stampex (6v), B002 has Stampex on stamps (6v) and receipt but was printed in Jersey. Unaddressed, with receipts. Retail price c£30. {C} £15	
12824		2015 Post & Go cover, all Jersey Flag design. The Broad Street (6v) and the unannounced HQ print (6v) on one cover. Unaddressed, with receipts. Retail price c£65. {C} £30	
GREAT BRITAIN - CHANNEL ISLANDS - JERSEY - BOOKLETS			
12825	SB33/42-part	1982-90 Prestige Stamp Booklets - first 5 issues complete and in excellent condition (excludes non-PSB's). Martell Cognac (SB33); 300th Anniv of Huguenot Immigration (SB36); Viking Heritage (SB39); Bicentenary of the French Revolution (SB41); 'Stamp World London 90' (SB42). Cat. £57 {BK} US5 £20	
12826	SB43/53-part	1991-95 Prestige Stamp Booklets - 5 issues complete and in excellent condition (excludes non-PSB's). Jersey Scenes (SB43); Jersey Adventures (3rd Series) (SB44); 50th Anniv of D-Day (SB51); Greetings Stamps (SB52); 50th Anniv of Liberation (SB53). Cat. £62 {BK} US5 £21	
12827	SB55	1997 Prestige Stamp Booklet - 7th Island Games. Complete and in excellent condition. Cat. £18 {BK} US5 (B) £8	
12828	SB57	1999 Prestige Stamp Booklet - Centenary of Motoring in Jersey. Complete and in excellent condition. Cat. £19 {BK} US5 (B) £8	
12829	SB58	2000 Prestige Stamp Booklet - 'The Stamp Show 2000' Maritime Heritage. Complete and in excellent condition. Cat. £20 {BK} US5 (B) .. £8	
12830	SB61	2002 Prestige Stamp Booklet - Centenary of 'Battle of Flowers' Parade. Complete and in excellent condition. Cat. £20 {BK} US5 (B) £8	
12831	SB63	2004 Prestige Stamp Booklet - Jersey Orchids (5th Series). Complete and in excellent condition. Cat. £35 {BK} US5 (B) £8	
12832	SB64	2005 Prestige Stamp Booklet - Jersey Festivals (2nd Issue), Motor Festival, Classic Cars. Complete and in excellent condition. Cat. £18 {BK} US5 (B) £8	
12833	SB65	2006 Prestige Stamp Booklet - Postal History (2nd Series), Postal Vehicles. Complete and in excellent condition. Cat. £22 {BK} US5 (B) £8	
12834	SB66	2007 Prestige Stamp Booklet - 60th Anniv of Jersey International Air Display. Complete and in excellent condition. Cat. £23 {BK} US5 (B) £10	
12835	SB68	2009 Prestige Stamp Booklet - Jersey Railways (3rd issue). Complete and in excellent condition. Cat. £37 {BK} US5 (B) £12	
12836	SB69	2010 Prestige Stamp Booklet - Postal History (4th Series), Mail Ships. Complete and in excellent condition. Cat. £40 {BK} US5 (B) £13	
12837	SB70	2011 Prestige Stamp Booklet - Jersey Shipwrecks. Complete and in excellent condition. Cat. £42 {BK} US5 (B) £13	
12838	SB74	2013 Prestige Stamp Booklet - Military Vehicles. Complete and in excellent condition. Cat. £40 {BK} US5 (B) £13	
12839	SB75	2014 Prestige Stamp Booklet - Oyster Fishing. Complete and in excellent condition. Cat. £38 {BK} US5 (B) £13	
12840	SB76	2015 Prestige Stamp Booklet - 16th Jersey Island Games. Complete and in excellent condition. Cat. £40 {BK} US5 (B) £15	

Lot No	Cat No	Description	Estimate
GREAT BRITAIN - ISLE OF MAN			
12841		2005 SAMMY MILLER (Northern Irish championship winning motorcycle racer, in both road racing and trials) - Isle of Man TT 1974 set of 4v on IOM Post Office FDC & British Motorcycles, 1st class & 47p with special handstamp 'SAMMY MILLER MOTORCYCLE MUSEUM, NEW MILTON, HANTS' on FDI 19th July 2005. Small address label. {C}	£20
GREECE			
<i>For more lots, please see the GALLERY section at the front of the catalogue</i>			
12842		1861-1969 Mainly used collection on leaves (approx 550) including some better items, mixed condition {CC} US4	£63
12843		1862-1935 mostly FU coln on illus album pages, from range of Hermes, 1896 Olympics range to 1d FU, more complete from TotC with 1933 Gov't Air to 25d FU, etc. (180) Cat. £500 {MX}	£150
12844	18	1862-67 Athens consecutive print green on greenish paper, 4 margin Unused, typical imperfections incl tiny split at the top, still a good space filler. (1) Cat. £325 {MH} US6	£33
12845	18	1862-67 5l yellow-green on greenish thick paper, Athens consecutive print (Hellas 17 bPb), 4 well-matched margins, m.m. large part o.g. slight imperfections don't detract from a good example. (1) Cat. £325 {MH} US6 (image available online only)	£55
12846	19a	1862-67 10l pale orange-yellow/bluish Athens consecutive printing, 4 margin m.m. large part o.g. with heavyish hr and dealers mark on reverse, light creases and tiny thin, presentable example. (1) Cat. £325 {MH} US6	£33
12847	43f	1872-75 40l dull olive-green on blue mesh paper, 3 margin u with indistinct cds, good example of this rare shade. (1) Cat. £300 {U} US6 ..	£50
12848		1875-1996 A small mnt or mainly used range on 4 stock pages with a few Hermes Heads used & early 20th century issues, incl. 1920 Samos set of 5 & 1915 Hospital Fund opts, etc. Scattered modern values. Mainly fine (c150) {MX}	£50
12849	48	1875-80 10l orange on cream paper, 4 margin unused with hr, fresh colour with typical minor imperfections. (1) Cat. £180 {MH} US6	£18
12850		1886-1960 Mint/Used coln in stockbook (damaged), from mainly Used earlies with some dupl incl range of Small Hermes, 1896 Olympics to 1d, 1927-28 Battle of Navarino 5d blue & 5d carmine U pairs, then M or U incl 1930 Independence 15 vals to 50d M, 1960 Olympic Games u.m., good representation form most periods. (100s) Cat. £480 {CC} US3 ..	£103
12851	110/121	1896 Olympic set to 10Dr mint (ex 60L), very fine mint (11) Cat. £1650 {MH} PH Plate 15	£600
12852	110-118	1896 Olympic Games duplicated range mostly u, incl 60l m & u, 1d u x 3. (84) Cat. £410 {CC} US7	£42
12853	149-150	1900-01 Olympics 25L on 40L mauve & 50L on 2d fawn, both very fine used Cat. £170 {U} US3 (image available online only)	£44
12854	252A-265A	1913 Victory issues 1-5l fine m.m., 20l overall toned gum m.m. 25l heavy mint, 40l m.m. with some offset on gum, 3d grey-blue m.m. with tone spots around the perfs visible from the front, 5d drab m.m. also with tonw spots on some perfs, these two cat £275 each. (9) Cat. £600 {MH} US8	£28
12855	D269-598	1916-43 Postage Due collection with 1916 D269-83 m.m. with some h/r. (D271 & 282 unused no gum). 1930 D451-57 (Excls D458). M.m. 1935 D380-81 L.m.m. 1942 surch D564 u.m. 1943 D595-98 m.m. (29). Cat. £80 {MH}	£32
12856		1920s-50s Mint and used collection on leaves (approx 350) including 1947-51 Dodecanese Islands values to 10,000D mint, 1955-60 Greek Art values to 4D mint, mainly fine {CC} US6	£45
12857		1924-44 First Republic to WWII Used coln mounted on pages, some mixed condition though generally good for this era, with 1926 Aerospresso set, 1927-35 defin set, 1927-28 Battle of Navarino set, 1930 Portraits to 15d, 1935-39 Air set, Axis Occup. (56) Cat. £275 {U} US4	£50
12858		1924-45 Balance collection neatly presented on album pages entirely very fine m.m. or u.m. Incls: 1924 Byron pair, 1927 Liberation set SG424-26. 1932 surch set of 6 SG452-47. 1935 Restoration set SG489-93. 1937 pictorials SG497. 1940 Balkans pair SG532-33 u.m. Through to all 1945 issues 609-621. (159). Cat. £235 {CC}	£85
12859	406-09	1926 Air Aerospresso Co. set very fine looking m.m. (4) Cat. £75 {MH} ..	£40
12860	427-32	1927 Battle of Navarino set very fine & fresh m.m. (6). Cat. £160 {MH} PH Plate 15	£100
12861	427-432	1927 Centenary Battle of Navarino part set (excl. 1d50 SG427) 4d with overall toned gum SG429 & 431 with h/r. Fine looking well centred group. (5) Cat. £160 {MH} US8	£18
12862	410-23	1927-35 Pictorial set (Excls 4d SG419e) The 25d black & green Die I Very fine & fresh looking l.m.m. (14). Cat. £400 {MH} PH Plate 15	£220
12863	433-50	1930 Cent. Independence set very fine & fresh looking l.m.m. with some incl 50d u.m. (1.50 blue damaged & 15d light crease). (19). Cat. £180 {MH} PH Plate 27	£90
12864	451	1930 Arkadi Monestery 8d violet fine looking m.m. Cat. £44 {MH}	£22
12865	458-60	1933 Air Zeppelin set very fine & fresh looking l.m.m. top 2 very well centred. (3). Cat. £200 {MH} PH Plate 15	£120
12866	461-67	1933 Air set very fine looking m.m. (7). Cat. £110 {MH} PH Plate 27 ..	£60
12867	468-74	1933 Air Government issue set very fine & fresh l.m.m. (some could be u.m.). (7). Cat. £180 {MH} PH Plate 15	£100
12868	475-77	1933 50d Admiral Kondouriotis, 75d "Greece" & 100d Youth of Marathon set very fine & fresh looking, well centred l.m.m. (3). Cat. £1100 {MH} PH Plate 15	£600
12869	479	1934 Athens Stadium perf 1 1/2 8d blue very fine u.m. Cat. £140 {UM} PH Plate 15	£85
12870	479	1934 Athens Stadium Entrance 8d blue fine looking couple of small tone spots on back dealer mark & gum thin from previous hinge, m.m. Cat. £140 {MH} US8 (image available online only)	£17
12871	479a	1934 Stadium 8d, perf 13 x 1 1/2, h/r, fine m.m. Cat. £140 {MH} US9 (B)	£13
12872	480-88e	1935-39 Air Mythological designs, gre-white paper set (excl 2d grey blue), + white paper set (excl 1d scarlet) m.m. (12). Cat. £100 {MH}	£45
12873	523-27	1939 Ionian Is set very fine & fresh looking m.m. (5). Cat. £80 {MH}	£40

Lot No	Cat No	Description	Estimate
Greece - continued			
12874	523-527	1939 Cession of Ionian Is set to 20d, fresh f.u. (5) Cat. £80 {U} US3	£22
12875	534-43	1940 Youth Organisation set very fine & fresh l.m.m. (barely a trace). (10). Cat. £550 {MH} PH Plate 15	£300
12876	544-53	1940 Air set very fine & fresh looking m.m. with some h/r (55d with some offset on gum). (10). Cat. £550 {MH} PH Plate 15	£275
12877	605-946	1944-64 mostly complete Used coln mounted on pages, with better incl 1946-7 surch set (18), 1955 Pythagorus set, then almost complete sets to 1964 Death of Paul I. (100s) Cat. £410 {U} US4	£85
12878	642-45	1946 Restoration of Monarchy surch set very fine l.m.m. (5). Cat. £48 {MH}	£26
12879	646-53	1946 First Victory set very fine u.m. (8) Cat. £100 {UM} PH Plate 15 ...	£60
12880	622-39	1946-47 Surch part set (Excl 20d on 50d, 50d on 50d & 450d on 75d SG625, 628 & 635 these cat £3) Couple with minor faults most values u.m. The Key stamp SG639 very fine well centred u.m. (15). Cat. £350 {MH} PH Plate 15	£160
12881		1946-59 Balance collection neatly presented on album pages, entirely very fine m.m. or u.m. Incls: 1946 Tsaldaris pair SG654-55. 1949 Children set of 3 SG683-85. 1950 Crete SG686. 1956 Rotary SG746. Solomos set of 3 SG761-63. 1958 Ships set 778-83. 1959 Ancient Theatre set 809-15. Red Cross 817-23. (59). Cat. £255 {CC}	£95
12882	659-81	1947 Restoration of Dodecanese Islands set very fine & fresh m.m. top value very fine l.m.m. with barely a trace. (23) Cat. £575 {MH} PH Plate 15	£300
12883	688-691	1951 St Paul's set to 10,000d, frash f.u. (4) Cat. £110 {U} US3	£30
12884	688-91	1951 St Paul's Travels set very fine & fresh m.m. (4). Cat. £300 {MH} PH Plate 15	£150
12885	692-97	1951 Reconstruction set very fine & fresh m.m. (6). Cat. £300 {MH} PH Plate 27	£160
12886	697	1951 Reconstruction 5000d purple top value very fine l.m.m. Cat. £140 {MH} US8 (image available online only)	£20
12887		1951-59 A very clean mint collection on 3 leaves, , stes & singles including 1956 Royal Family set. (81) Cat. £1000 {MH} US5	£124
12888	698-701	1952 Air Anti Communist Campaign set very fine u.m. (4). Cat. £95 {UM}	£50
12889	702-05	1952 King Paul set m.m. top value u.m. (4). Cat. £110 {MH}	£50
12890	706-12	1953 National Products set very fine & fresh looking m.m. (7). Cat. £130 {MH} PH Plate 27	£65
12891	713-24	1954 Ancient Greek Art set very fine & fresh looking m.m. top value superb u.m. (12). Cat. £375 {MH} PH Plate 49	£200
12892	725-27	1954 NATO set very fine & fresh looking m.m. (3). Cat. £150 {MH} PH Plate 27	£80
12893	727	1954 Air Nato, 4000d deep blue very fine l.m.m. Cat. £100 {MH} US8 (image available online only)	£16
12894	728-33	1954 Enosis set very fine & fresh looking l.m.m. (6). Cat. £170 {MH} PH Plate 15	£85
12895	741	1955 4d bright blue (Voyage of Dionysus) very fine l.m.m. Cat. £110 {MH} US8 (image available online only)	£17
12896	742-45	1955 Pythagorean Congress set very fine & fresh m.m. (4). Cat. £150 {MH} PH Plate 15	£75
12897	742-745	1955 Pythagorean Congress set of 4, l.m.m. (4) Cat. £150 {MH} US3 ...	£41
12898	733a-41	1955-60 Ancient Greek Art currency change set very fine & fresh looking l.m.m. or u.m. top value very fine u.m. (16). Cat. £225 {MH} PH Plate 27	£130
12899	747-60	1956 Royal Family set very fine u.m. (14). Cat. £140 {UM} PH Plate 27 ...	£85
12900	764-77	1957 Royal Family colour change set very & fresh u.m. (14) Cat. £150 {UM} PH Plate 27	£90
12901	764-77	1957 Royal Family colour change set very fine looking m.m. (14) Cat. £150 {MH} PH Plate 27	£75
12902	784-90	1958 Air Greek Ports set very fine u.m. (7). Cat. £120 {UM} PH Plate 27	£75
12903	799-808	1959 Greek Coins set very fine u.m. (10). Cat. £65 {UM}	£36
12904	824-996	1959-65 Largely complete collection for period neatly presented on album pages entirely very fine m.m. or u.m. (Excls: 1961 SG850-74), otherwise complete. (148). Cat. £200 {CC}	£85
12905	850-66	1961 Tourist Publicity set very fine u.m. (17). Cat. £60 {UM}	£36
12906	867-74	1961 Minoan Art set very fine u.m. (8). Cat. £46 {UM}	£25
12907	875-1704	1961-85 Virtually complete u.m. sets & MS on tightly packed stockpages, from 1961 Nuclear Research to 1985 Pontic Cultures. Cat. £660 {UM} US3	£181
12908	997-1223	1966-72 In tact collection neatly presented on album pages and entirely very fine u.m. Complete for period from Restoration of St Andrew's to 1972 Christmas. (226). Cat. £200 {CC}	£100
12909	1224-1675	1973-84 In tact collection neatly presented on album pages entirely very fine u.m. complete for period from 1973 Polytechnic to Christmas 1984. (447 + 4MS). Cat. £260 {CC}	£125
12910	1676-1743	1985-6 In tact year sets neatly presented on album pages from Athletics to Christmas. Entirely very fine u.m. Incls Gods of Olympus perf & imperf sets. (79 + 1MS) Cat. £170 {CC}	£85
12911	1744A-78	1987 Complete 1987 year set entirely u.m. om album pages. Incls Aesop's Fables imperf set & Basketball MS1757. (42 + 1MS). Cat. £120 {CC}	£55
12912	1779A-1815B	1988 Complete year set for 1988 entirely u.m. from Marine Life perf & imperf sets to EU set. Incls all the perf x imperf for period. (73). Cat. £400 {CC}	£200
12913	1816A-MS1872	1989-90 Complete year sets for 1989 & 1990 entirely u.m. Incls the perf x imperf issues & MS's. (81 + 2MS). Cat. £260 {CC}	£130
12914	1873-1921	1991-0-92 Intact year group entirely u.m. from 1991 The Nine Muses to 1992 Single Market. (Excl booklet stamps SG1878B-79B 1901-02B). (61 + 2 MS). Cat. £220 {CC}	£100
12915	1924-MS1995	1993-95 In tact year group from 1993-95 entirely very fine u.m. and complete for period, (Excls 1935-36B 1947-48B) Incls Booklet 1973Ba & Modern Olympics set of 3 MS's. (79 + 5 MS & 1 booklet) Cat. £315 {CC}	£150
12916	1996-2055	1996-97 In tact collection complete for period very fine entirely u.m. (Excls: 1996-7B) Incls 2034-45B. Castles perf x imperf set. (71). Cat. £265 {CC}	£130

Lot No	Cat No	Description	Estimate
Grenada - continued			
13001	111/36	1916 War Tax 1d, both shades, 1921-31 1½d, 6d black & carmine, 1s, 1934-36 ½d perf 12½ x 13½ and 1d, fine m.m. (7) Cat. £29 {MH} US2	£10
13002	120	1921 GV wmk Script 2½d ultramarine left marginal block of 6 light overall gum tone u.m. Cat. £78 {UM} US3	£28
13003	D11/4	1921-22 Dues f.u. Cat. £40 {U} US3	£16
13004	D11/4	1921-22 Dues f.u. Cat. £40 {U} US3	£16
13005		1921-31 KGV Definitives Wmk Multi Script CA - SG112 - ½d, SG114 - 1d Brown, SG116 - 2d Orange, SG119 - 2½d Bright Blue, SG120 - 2½d Ultramarine, SG122-125 - 3d to 6d, SG127 - 9d, SG129 - 1s Chestnut and SG129 to SG130-134 - 2s to 10s, mint small h/r. Lovely fresh bright colours. (16) Cat. £170 {MH} US	£105
13006	134	1921-31 Script 10s green and red/emerald fresh m.m. Cat. £75 {MH} US	£40
13007	135-44	1934 Pictorial set(10) fresh m.m., the ½d has a short perf Cat. £60 {MH} US2	£25
13008	135/44	1934-36 Definitives l.m.m. Cat. £60 {MH} US3	£24
13009	135/44	1934-36 Definitives l.m.m. Cat. £60 {MH} US3	£24
13010	135-144	1934-36 KGV Pictorial issue set of 10 vals ½d to 5s plus SG137a - 1½d P12½x 13½, mint small h/r. Lovely fresh bright colours. (11) Cat. £70 {MH} US2	£38
13011	135-144	1934-36 KGV Pictorial set of 10 vals ½d to 5s plus SG137a - 1½d Perf 12½x13½, mint small h/r. Very fresh bright colours. (11) Cat. £70 {MH} US	£43
13012	135a	1934-6 Pictorial ½d green perf 12½x13½ v.f.u., 1936 c.d.s. Cat. £70 {U}	£40
13013	143	1934-6 Pictorial 2/6d black and ultramarine used, Carriacou c.d.s., one short perf Cat. £35 {U}	£15
13014	144	1934-6 Pictorial 5s black and violet fresh l.m.m. Cat. £48 {MH} US	£28
13015	145-48	1935 Silver Jubilee set of 4 cds used. Cat. £42 {U}	£24
13016	145-8	1935 Silver Jubilee set fine m.m. Cat. £20 {MH} US	£12
13017	145-8	1935 Silver Jubilee set fine m.m. Cat. £20 {MH} US	£10
13018	145K & L	1935 Silver Jubilee ½d, both listed varieties - 'kite & vertical log' & 'kite & horizontal log', unused with small part gum. Fresh colours & fine Cat. £195 {MH} US6	£27
13019	152/63e	1937-50 Definitives l.m.m. Cat. £80 {MH} US3	£22
13020	152/63e	1937-50 Definitives f.u. some slightly heavier pmks (12) Cat. £30 {U} US3	£11
13021	152-159	1937-50 KGVl - 12v to 6d from longer set, includes ½d (both shades), 2½d, 3d & 6d perf 12½, and both perms for 1d, 1½d & 2d. Lightly MM, h/r. Cat. £60 {MH} US2	£24
13022	152-163	1937-50 KGV Pictorial set of 12 vals ½d to 10s, f.u. with small h/r. (12) Cat. £30 {U}	£19
13023	152-63f	1937-50 set to 10s, incl. ½d perf 12½ both shades and perf 12½ x 13½ blue-green, plus 3d perf 12½ both shades, fine m.m. (15) Cat. £135 {MH} US4	£32
13024	152a-163f	1937-50 KGV Pictorial set of 12 vals ½d to 10s, v.l.m.m. Very fresh bright colours. (12) Cat. £80 {MH} US	£56
13025	152-63	1938 GVI definitive set with some extras, two shades of ½d & 3d. Two 10/- SG163e slight surface faults & SG163f. M.m. h/r. (15). Cat. £130 {MH} US	£44
13026	158	1938 3d black & olive green in a block of 4 two of which are UMM. l.m.m. Cat. £92 {MH} US3	£33
13027	158	1938 3d black & olive green u.m. Cat. £23 {UM} US3	£10
13028	161	1938 2/- black & ultramarine. l.m.m. Cat. £48 {MH} US3	£13
13029	161	1938 2/- black & ultramarine. l.m.m. Cat. £48 {MH} US3	£13
13030	161	1938 2/- black & ultramarine. u.m. Cat. £48 {UM} US3	£22
13031	161	1938 2/- black & ultramarine. u.m. Cat. £48 {UM} US3	£22
13032	161	1938 KGVl - 2s black and ultramarine, perf 12½, UM. Cat. £48 {UM} US	£30
13033	163	1938 KGVl - 10s steel blue and carmine (narrow), perf 12x13. UM, light overall gum toning. Cat. £60 {UM} US	£13
13034	163a	1938 10/- steel blue & bright carmine perf 14. f.u. Cat. £60 {U} US3	£24
13035	163/163f	1938-48 10/- x 5 different shades or perf, annotated on card, all very fine mint. Cat. £338 {MH} US	£160
13036	152/163f	1938-50 A very fine mint, or a few unmounted mint, KGVl set to 10/-, with most values showing perf/ shade varieties, includes 10/- steel blue & carmine perf 12 x 13(narrow setting), Blue-black & carmine perf 14 (narrow) & blue-black & bright carmine perf 14 (wide). 6d perf 13½ x 12½ in block of 4, a very fine lot for the specialist (29) Cat. £328 {MH} US6 PH Plate 27	£88
13037	152-163	1938-50 KGVl - full set of 12v, ½d to 10s (basic set), lightly MM, hinge trace. Cat. £80 {MH} US5	£20
13038	153	1938-50 KGVl Pictorial ½d Yellow-Green P12½x13½ vertical pair, mint small h/r. Cat. £26 {MH} US	£16
13039	153,etc	1938-50 Set to 10s(7) with all shade and perf vars except the rare 2½d, also 1951 set(54) fine mint Cat. £1825 {MH} US2	£592
13040	153-163	1938-50 GVI definitive set with extra perf changes, ½d, 1½d, 2d, 3d, 6d, 1/- & 5/- each with line & comb perf, 10/- x 2 SG163e & 163f, l.m.m. some u.m. (20). Cat. £160 {MH} US3	£54
13041	153-163	1938-50 KGVl - set of 11v, perf 12½ - ½d to 5s; set of 8v, perf 12½x13½ - ½d to 2s (ex 2½d); perf 14 - 10s blue black and bright carmine (wide setting, 163f). All lightly MM, h/r or hinge trace. Total of 20v. Cat. £200 {MH} US4	£58
13042	156bb	1938-50 KGVl Pictorial 2d Black & Orange P13½x12½ with 'Extra Window and Broken Handrail', f.u. with small h/r. (o/c NW) Cat. £200 {U} US5 (image available online only)	£65
13043	161a	1938-50 KGVl Pictorial issue 2s Black & Ultramarine P13½x 12½, mint small h/r. Very fresh bright colours. Cat. £42 {MH} US2	£21
13044	163,d,e	1938-50 10/- perf 12 x 13 & 2 shades perf 14, very fine used Cat. £57 {U}	£25
13045	163a	1938-50 10s steel-blue and bright carmine (narrow), perf 14, toning, l.m.m. Cat. £225 {MH} US4 (image available online only)	£38
13046	163b	1938-50 10s slate-blue and bright carmine (narrow), perf 14, slight gum yellowing, l.m.m. Scarce. Cat. £300 {MH} US4 (image available online only)	£72

Lot No	Cat No	Description	Estimate
Grenada - continued			
13047	163c	1938-50 10/- slate-blue & bright carmine (Narrow setting), perf 12, unmounted mint. A couple of slightly nibbled perms, mentioned for accuracy, but still a very good example of this ascree value. Cat. £750 {UM} US6 PH Plate 27	£112
13048	163d	1938-50 KGVl Pictorial issue 10s Slate-Blue & Carmine-Lake P14 (Wide), bottom marginal with printers name, mint small h/r. (o/c W) Very fresh bright colours. Cat. £150 {MH} US2 PH Plate 27	£77
13049	163a	1940 10/- steel blue & bright carmine (narrow print), very fine mint Cat. £225 {MH} PH Plate 27	£90
13050	161a	1941 2/- black & ultramarine perf 13½ x 12½ u.m. Cat. £42 {UM} US3	£19
13051	161a	1941 KGVl - 2s black and ultramarine, perf 13½x12½. Lightly MM, small h/r. Cat. £42 {MH} US2	£17
13052	161a	1941 GVI 2/- black & Ultramarine perf 13½x12½ fine m.m. Cat. £42 {MH} US4	£14
13053	163b	1943 KGVl - Pictorial Issue, 10s slate-blue and bright carmine, p14, narrow setting. Mint with light hinge trace, centred to right. Couple of shortish perms. Cat. £300 {MH} US10 (image available online only)	£30
13054	163d	1944 10/- slate blue & carmine lake perf 14 (wide). u.m. Cat. £150 {UM} US3	£64
13055	163d	1944 10/- slate blue & carmine lake perf 14 (wide). u.m. Cat. £150 {UM} US3	£64
13056	163f	1947 10/- blue black & bright carmine perf 14 (wide). f.u. Cat. £50 {U} US3	£21
13057	166-167	1948 KGVl RSW set of 2 vals 1½d Scarlet vert pair and 10s Slate-Green, mint small h/r. Fresh bright colours. (2) Cat. £24 {MH} US2	£11
13058	166-167	1948 KGVl - RSW set of 2v, ightly MM, light hinge trace. Cat. £24 {MH} US	£12
13059	167	1948 KGVl RSW 10s Slate-Green left hand marginal, superb u.m. Cat. £24 {UM} US	£13
13060	172/84	1951 Definitives l.m.m. Cat. £38 {MH} US3	£10
13061	172-184	1951 KGVl - full set of 13v to \$2.50, MM, h/r, mostly large part o.g. Cat. £38 {MH} US	£11
13062	172-184 part	1951 KGVl - part set of 12v, ½c to \$2.50 (ex \$1.50), lightly MM, hinge trace. Cat. £28 {MH} US4	£9
13063	172-204	1951-53 GVI definitive set m.m. with some h/r SG172-84 & Qell definitive set SG192-204 u.m. (4c l.m.m. & 5c faint tone mark). (26). Cat. £100 {MH} US	£44
13064		1966-89 Five definitive sets with 1966 set of 15 SG231-45 u.m. 1968 set of 18 SG306-21 l.m.m. 1975 set of 20 SG649-68 u.m. 1980 Shipping set of 19 u.m. 1989 Birds set of 14 SG1994-2007 u.m. Cat. £145 {UM} US	£62
13065		1970-2014 BUTTERFLIES – themed collection with sets / part sets from 1970 to 2014, and contains 37 stamps, 15 MS & 8 sheetlets. The collection is presented in mounts on album pages, and appears to be UM apart from 4 used stamps. There are some non-butterfly stamps forming part of a set and some where butterflies or butterfly motifs are not obvious at first glance but are in the overall design. Not all stamps are listed by SG, some are noted in the Appendix. All in clean, fresh condition. Cat. £150 {CC} US6	£37
GRENADINES OF GRENADA			
13066		1976-2016 BUTTERFLIES / MOTHS – themed collection with sets / part sets from 1976 to 2016, and contains 64 stamps, 29 MS & 17 sheetlets. The collection is presented in mounts on album pages, and appears to be UM. There are some non-butterfly stamps forming part of a set and some where butterflies or butterfly motifs are not obvious at first glance but are in the overall design. All in clean, fresh condition. Cat. £287 {CC} US6	£67
GUATEMALA			
13067		1871-1935 Mint/Used coln on illus album pages, from good early range incl Arms, 1875 Liberty set U, Quetzal Birds, etc, then less complete. (150) Cat. £240 {MX}	£75
GUINEA			
13068		BUTTERFLIES – themed collection with sets / part sets, and contains c100 stamps, 60 MS & 25 sheetlets. The collection is presented in mounts on around 50 album pages, and appears to be UM apart from a handful of used stamps. There are some non-butterfly stamps forming part of a set and some where butterflies or butterfly motifs are not obvious at first glance but may be in the overall design. Not all stamps are listed by SG, most are noted in the Appendix and others in on-line listings. Includes gold foil stamps and 1 set of birds, used, from 1974. All in clean, fresh condition. How much is this collection worth? {CC} US6	£31
13069	189/420	1959-64 A fine used collection on old leaves from 1959 45f on 20f then sets & part sets through to 1964. incl 1962 Musicians & 1963 Butterflies. A wealth of thematic interest throughout, a clean & fine base for expansion (94) {U} US4	£24
13070	383-399	1963 BUTTERFLIES - set of 17v, 10c to 500f in blocks of 4. Top 2 lightly MM, bottom 2 UM. 40f has one stamp re-attached with reverse hinges. Cat. £110 {MH} US6	£30
13071		1963-71 A fine used range on three small stockcards, lovely thematic content & no apparent duplication (c100) {U} US2	£33
GUINEA - BISSAU			
13072		1994-2015 BUTTERFLIES – themed collection with sets / part sets, and contains 7 stamps, 33 MS & 31 sheetlets. The collection is presented in mounts on around 30 album pages, and appears to be UM. There are some non-butterfly stamps forming part of a set and some where butterflies or butterfly motifs are not obvious at first glance but may be in the overall design. Not all stamps are listed by SG, most are noted in the Appendix and others in on-line listings. All in clean, fresh condition. How much is this collection worth? {CC} US6	£21
GUYANA			
13073	698-708a	1978 BUTTERFLIES - set of 14v, 5c to \$5 in blocks of 4 and \$10 in 2 vertical pairs, UM. Cat. £135 {UM} US6	£40

Lot No	Cat No	Description	Estimate	Lot No	Cat No	Description	Estimate
HAITI				Haiti - continued			
13074		Duplicated collection mint & used in mixed condition housed in a 16 page (32 side) stockbook. Crammed full of material, with postmark interest throughout, Incls: SG1-6 imperfs with for example 8 x 20c cat £28 each. SG7-20 used in quantity unsorted for shades. Early surch & provisional ovpts in quantity SG70-84 89-95 117-31 etc. 1914 OZ ovpts. 1917 surchs. 1929 Air 25c green ovpt Specimen Lm.m. 1939 Stadium Fund 336-38 x 2 sets Lm.m. 1941 Caribbean Conf set of 4 ovpt Specimen. M.m. 1945 Red Cross mint & used. 1942 imperf mini sheet set of 3 MS357 Lm.m. 1949 TB MS433 pair Lm.m. Huge cat value with much of interest. Needs careful checking. (100's) {CC} US6 £251	13094	417-22s	1947 JJ Dessalines set ovpt Specimen in red with security punch hole, very fine u.m. Said to originate from the archive of The American Bank Note Co. (6) {S} US6 (image available online only) £33		
13075		1881-1935 largely complete Mint/Used coln on illus album pages, incl 1881 imperf Liberty vals incl 5c MM, 1913-14 New Colours set MM. (200) Cat. £280 {MX} £100	13095	462-67s	1953 Pictorial designs ovpt Specimen in red with security punch hole, very fine u.m. Said to originate from the archive of The American Bank Note Co. (6) {S} US6 (image available online only) £21		
13076		1898 Pres. Simon Sam & Coat of Arms values ovpt Specimen (San Serif capitals) diagonally 11mm x 1.75mm in violet (2c carmine, 4c & 8c) & red (1c yellow green, 3c 5c sky blue & 7c) printed April 1901. Each with security punch hole 2.5mm Ø. Said to originate from The Proof Files of the American Bank Note Co. SG53, 54, 56, 57, 67-69. Superb very fine & fresh u.m. (7) {S} US6 (image available online only) £60	13096	1180-1185	1969 BUTTERFLIES - set of 6v, 10c to 2g in blocks of 4. Top 2 lightly MM, bottom 2 UM. Cat. £128 {MH} US6 £35		
13077	51-57s	1898 Pres. Simon Sam & Coat of Arms values ovpt Specimen (San Serif capitals) diagonally very small type 11mm x 1.25mm in violet (2c carmine, 4c & 8c) & red (1c yellow green, 3c 5c sky blue & 7c) printed Dec 1901. Each with security punch hole 2.5mm Ø. Said to originate from The Proof Files of the American Bank Note Co. SG53, 54, 56, 57, 67-69. Superb very fine & fresh u.m. (7) {S} US6 (image available online only) £60	HONDURAS				
13078	51-62s	1898 Pres. Simon Sam & Coat of Arms set of 12 ovpt Specimen (Serif capitals) diagonally 15mm x 2.5mm in black (2c & 8c) & red (1c 3c 4c 5c 7c 15c 20c & 1g) printed August 1898. The 10c orange & 50c brown lake slightly smaller ovpt 15.5 x 1.75 in violet & security punch hole 2.5mm Ø, printed Oct 1898. Said to originate from The Proof Files of the American Bank Note Co. Superb very fine & fresh u.m. (12) {S} US6 PH Plate 27 £76	HONG KONG				
13079	51-62s	1898 Pres. Simon Sam & Coat of Arms set of 12 ovpt Specimen (Serif capitals) diagonally 15mm x 2.5mm in black (2c & 8c) & red (1c 3c 4c 5c 7c 15c 20c & 1g) printed August 1898. The 10c orange & 50c brown lake slightly smaller ovpt 15.5 x 1.75 in violet & security punch hole 2.5mm Ø, printed Oct 1898. Said to originate from The Proof Files of the American Bank Note Co. Superb very fine & fresh u.m. (12) {S} US6 PH Plate 27 £76	<i>For more lots, please see the GALLERY section at the front of the catalogue</i>				
13080	67-69s	1899 Coat of Arms colour change set of 3 ovpt Specimen (Serif capitals) diagonally 17.5mm x 2mm in red (2c carmine, 1c yellow green, 5c sky blue) printed Oct 1899. Each with security punch hole 2.5mm Ø. Said to originate from The Proof Files of the American Bank Note Co. SG67-69. Superb very fine & fresh u.m. (3) {S} US6 (image available online only) £41	13098	62/70	KEVII Crown CA wmk 1c, 4c to 30c, mint, all very fresh colours, 10c is unmounted. Very fine group (8) {MH} US6 PH Plate 27 £129		
13081	67-69s	1899 Coat of Arms colour change set of 3 ovpt Specimen (Serif capitals) diagonally 17.5mm x 2mm in red (2c carmine, 1c yellow green, 5c sky blue) printed Oct 1899. Each with security punch hole 2.5mm Ø. Said to originate from The Proof Files of the American Bank Note Co. SG67-69. Superb very fine & fresh u.m. (3) {S} US6 (image available online only) £41	13099		1862-1901 Collection on Hagner sheets(84) including 1863-71 CC values to 96c used, 96c olive bistre clipped at top and right, 1880 CC set used, 1900-01 CA set ex 5c mint, mixed condition {CC} £250		
13082	132-36s	1906 New definitive types for internal use, ovpt Specimen (Serif italic capitals) diagonally 14mm x 1.75mm in red (Horiz on 2c yellow). Each with security punch hole 2.5mm Ø. Said to originate from The Proof Files of the American Bank Note Co. Superb very fine & fresh u.m. (5) {S} US6 (image available online only) £31	13100		1862-1988 Collection on stock leaves(100s) earlier issues mainly used including 1862-3 no wmk 2c to 18c, 1863-71 CC values to 30c,96c, 1903 CA set to \$1, 1904-06 MCA set to \$1, GV sets to \$2, 1938-52 set complete plus some shades, later with some mini sheets, mainly fine {CC} £350		
13083	D150-53s	1906 Postage Due set ovpt Specimen diagonally in violet on the 2c & red on the rest, each with security hole punch. Very fine u.m. Said to originate from the Archives of the American Bank Note Co. (4) {S} US6 (image available online only) £25	13101	11	1862-3 No wmk 2c brown mint, a few short perfs, small tear Cat. £550 {MH} £60		
13084	164-66s	1912 Pres. C Leconte 1c deep crimson lake, 2c orange & 5c deep blue each ovpt Specimen diagonally, 1c in violet, 5c red & both 20mm x 4mm. 2c in violet 23mm X 4.5mm & each with security punch hole. Very fine u.m. Said to originate from the Archives of the American Bank Note Co. (3) {S} US6 £18	13102	2	1862-3 No wmk 8c yellow buff fine used, full blue B62 Cat. £90 {U} US2 £33		
13085	167-73s	1913-14 Pictorial issues colour change set ovpt Specimen in red. 4c 7c & 8c 26mm X 5mm. The rest 14mm x 2mm. Each with security punch hole. Very fine u.m. Said to originate from the Archives of the American Bank Note Co. (7) {S} US6 PH Plate 27 £104	13103	2	1862-3 No wmk 8c yellow buff horiz pair fine used, blue B62 postmarks Cat. £180 {U} US PH Plate 27 £96		
13086	299-303s	1924 Pictorial set ovpt specimen diagonally in red & security punch hole. Very fine u.m. (5) {S} US6 (image available online only) £41	13104	4	1862-3 No wmk 18c lilac used, blue S1 killer, a few short perfs Cat. £140 {U} US2 £40		
13087	304s	1928 Coffee plant 35c green ovpt Specimen diagonally in red with security punch hole. Very fine u.m. Said to originate from the Archive of The American Bank Note Co. {S} US6 £17	13105	5	1862-3 No wmk 24c green used, black B62, light crease Cat. £120 {U} US2 £33		
13088	305s	1929 Frontier Agreement 10c carmine ovpt Specimen diagonally in red with security punch hole. Very fine u.m. Said to originate from the Archive of The American Bank Note Co. {S} US6 £17	13106	5	1862-3 No wmk 24c green used, blue B62, slightly aged Cat. £120 {U} US2 £33		
13089	312-24s	1933 Pictorial issues 10 values from the set ovpt Specimen in red & security punch hole, (2 of the 4 5c green shades & 2 of the 3 10c red) Between SG312-24. Very fine u.m. Said to originate from the American Bank Note archive. (10) {S} US6 (image available online only) £73	13107	5	1862-3 No wmk 24c green fine used, blue B62 pmk Cat. £120 {U} US (image available online only) £58		
13090	325-30s	1933 Air set ovpt Specimen in red & security punch hole with 2 different shades of the 50c orange & 2 x 1g bright blue. Neatly presented on a page with what are thought to be the original order numbers and originating from the archive of The American Bank Note Co. (8) {S} US6 (image available online only) £84	13108	6	1862-3 No wmk 48c rose fine used, blue B62 Cat. £375 {U} PH Plate 27 £220		
13091	336-28s	1939 Stadium Fund set ovpt Specimen in red & security punch hole very fine u.m. Said to originate from the archive of The American Bank Note Co. (3) {S} US6 PH Plate 27 £76	13109	7	1862-3 No wmk 96c brownish grey used, blue B62, one short perf Cat. £450 {U} PH Plate 27 £240		
13092	339-42s	1941 Caribbean Conf. set ovpt Specimen in red with security punch hole, very fine u.m. Said to originate from the archive of The American Bank Note Co. (4) {S} US6 (image available online only) £35	13110	5	1862-63 QV - 24c green, no wmk, p14. Fine used, clear deep blue 'B62' (Hong Kong) oval cancellation. Centred to E where outer frame totally cut by perfs (frame of adjacent stamp evident at left). White areas showing age. Cat. £120 {U} US7 (B) £15		
13093	400-16s	1946 Capios-la-Mort set ovpt Specimen in red with security punch hole, very fine u.m. Said to originate from the archive of The American Bank Note Co. (17) {S} US6 (image available online only) £41	13111		1863-1952 Mint and used collection on leaves(113) including 1863-71 CC 96c grey used, 1885 20c on 30c orange mint, 1891 Jubilee 2c used, one rounded corner, 1900-01 CA 12c blue, 30c brown mint, 1904-06 MCA \$1,\$2 with Paid All cancels, 1948-52 set ex \$5 lilac and scarlet, \$10 green and violet mint, these two are used, 1941 Centenary set mint, mainly fine {CC} £350		
				13112		1863-2006 Balance collection on A4 paper, spanning 1863 to 2006. Mixed, mint and (mainly) used, note QV with values to 48c (mostly damaged and not included in estimate) and Kings ranges to \$10, then QEII with many sets to 1977 being mint and used, finally odd values to 2006. Mixed condition, generally above average including fine. Estimated catalogue value £1000. Approx 400 stamps, useful to develop, fill gaps / runs. Includes odd damaged but not included in estimate. {CC} US £267	
				13113		1863-71 CC used collection(69) values to 96c(4), various shades, mainly fine {CC} £250	
				13114	10	1863-71 CC 6c lilac unused, small faults Cat. £450 {MH} US2 £39	
				13115	10y	1863-71 CC 6c lilac wmk inverted and reversed fine used, unpriced {U} PH Plate 27 £500	
				13116	11	1863-71 CC 8c orange with F1 killer, fine Cat. £55 {U} US £28	
				13117	12a	1863-71 CC 12c blue with full A1 killer, heavy cancel otherwise fine Cat. £25 {U} US £14	
				13118	12a	1863-71 CC 12c blue with D27 killer, off centre, couple of short perfs Cat. £25 {U} US £10	
				13119	12a	1863-71 CC 12c blue with C1 killer, fine Cat. £25 {U} US £14	
				13120	13	1863-71 CC 18c lilac used, HSB perfin, off centre Cat. £350 {U} US2 PH Plate 27 £76	
				13121	13	1863-71 CC 18c lilac fine used, off centre, couple of slightly pulled perfs at foot Cat. £350 {U} US2 PH Plate 27 £118	
				13122	13	1863-71 CC 18c lilac fine used, indistinct blue killer cancel Cat. £350 {U} PH Plate 27 £200	
				13123	13	1863-71 CC 18c lilac used, a few short perfs Cat. £350 {U} PH Plate 27 £120	
				13124	13	1863-71 CC 18c lilac fine used Cat. £350 {U} PH Plate 27 £200	
				13125	13	1863-71 CC 18c lilac fine used Cat. £350 {U} PH Plate 27 £200	
				13126	13	1863-71 CC 18c lilac good used, light creasing Cat. £350 {U} £100	
				13127	15	1863-71 CC 30c vermilion mint, very heavy crease/tear Cat. £1100 {MH} US2 £33	
				13128	16	1863-71 CC 30c mauve unused, paper on reverse Cat. £275 {MH} US2 £25	
				13129	17w	1863-71 CC inverted 48c rose carmine wmk inverted, blue killer, fine Cat. £225 {U} US PH Plate 27 £125	
				13130	17w	1863-71 CC 48c rose carmine wmk inverted fine used Cat. £225 {U} PH Plate 27 £140	
				13131	18	1863-71 CC 96c olive bistre fine used, full blue B62, slightly rounded lower left corner Cat. £800 {U} PH Plate 27 £350	
				13132	18	1863-71 CC 96c olive bistre fine used, blue B62 Cat. £800 {U} PH Plate 27 £450	
				13133	19	1863-71 CC 96c brownish grey with full D27 cancel, blunt top right corner Cat. £375 {U} US (image available online only) £68	

Lot No	Cat No	Description	Estimate
Hong Kong - continued			
13134	19	1863-71 CC 96c brownish grey unused no gum, small tear, slight toning, a few short perfs, otherwise fine! Cat. £1600 {MH} PH Plate 27	£80
13135	8a	1863-71 CC 2c brown mint, flat gum Cat. £150 {MH} US2	£51
13136	8a	1863-71 2c brown, m.m. Cat. £150 {MH} US2	£47
13137	8a	1863-71 CC 2c brown with full A1 killer, fine Cat. £38 {U} US	£20
13138	8a	1863-71 CC 2c brown with F1 killer, fine Cat. £38 {U} US	£20
13139	8a	1863-71 CC 2c brown with full D29 killer, fine Cat. £140 {U} US PH Plate 27	£77
13140	8b	1863-71 2c pale yellowish brown (wing margin at left), blemishes, very heavy m.m. Cat. £180 {MH} US2	£18
13141	8w	1863-71 CC inverted 2c brown fine used Cat. £150 {U} PH Plate 27	£90
13142	9b	1863-71 CC 4c slate mint, part original gum Cat. £130 {MH} US2	£39
13143	9f	1863-71 CC perf 12½ 4c slate fine used, black B62, small red pen line Cat. £275 {U} US2 PH Plate 27	£118
13144		1863-91 QV used group in slightly mixed condition. Incls wmk CC 6c & 30c SG10 & 16. 1882 10c mauve SG30. Wmk CA 2c 4c x 2, 5c x 3 & 10c x 2. 1891 20c on 30c x 4 SG48. 50c SG49 & \$1 SG50. (17). Cat. £150 {U} US5	£25
13145	20	1876-7 16c on 18c lilac used, couple of pulled perfs Cat. £160 {U}	£60
13146	21	1876-7 28c on 30c mauve fine used Cat. £55 {U}	£30
13147	21	1876-7 28c on 30c mauve wing marginal fine used Cat. £55 {U}	£30
13148	24	1876-7 5c on 18c lilac fine used Cat. £75 {U} US2	£33
13149	22	1877 CC 16c yellow with heavy F1 killer, couple of short perfs Cat. £160 {U} US2	£51
13150	22	1877 CC 16c yellow fine used, part A1 killer Cat. £150 {U} US2 (image available online only)	£68
13151	22	1877 CC 16c yellow with full Y1 killer, fine Cat. £140 {U} US (image available online only)	£68
13152	22	1877 CC 16c yellow with part F1 killer, fine Cat. £160 {U} US PH Plate 27	£77
13153	22	1877 QV 16c yellow, fine used with B62 cancel. Cat. £70 {U}	£25
13154	22	1877 CC 16c yellow fine used Cat. £70 {U}	£40
13155	24	1880 5c on 18c lilac fine used Cat. £75 {U}	£40
13156	25	1880 10c on 12c blue with full D27 killer, fine Cat. £100 {U} US (image available online only)	£58
13157	25	1880 10c on 12c pale blue fine used, off centre Cat. £55 {U}	£30
13158	26	1880 10c on 16c yellow good used, heavy S1 killer Cat. £200 {U} US2 (image available online only)	£68
13159	26	1880 10c on 16c yellow with full S1 killer, fine Cat. £200 {U} US PH Plate 27	£96
13160	26	1880 10c on 16c yellow with heavy D27 killer, fine Cat. £250 {U} US PH Plate 27	£116
13161	26	1880 10c on 16c yellow v.f.u. Cat. £160 {U} PH Plate 27	£90
13162	27	1880 10c on 24c green with S1 killer, fine Cat. £120 {U} US (image available online only)	£58
13163	27	1880 10c on 24c green wing marginal with A1 killer, fine Cat. £150 {U} US PH Plate 27	£77
13164	27	1880 10c on 24c green used, couple of short perfs Cat. £110 {U}	£40
13165	28	1880 2c dull rose, light gum yellowing, o/wise fine m.m. Cat. £275 {MH} US2 PH Plate 27	£93
13166	28-31	1880 CC 2c to 48c(4) fine used Cat. £241 {U} US2	£102
13167	28-31	1880 CC 2c to 48c(4) fine used, the 48c has part S1 cancel Cat. £241 {U} US2	£102
13168	28-31	1880 CC 2c to 48c(4) fine used Cat. £241 {U}	£120
13169	29	1880 CC 5c blue fine used, D27 cancel Cat. £100 {U} US2 (image available online only)	£51
13170	29	1880 5c blue, centred to right, very fresh, fine m.m. Scarce. Cat. £800 {MH} US2 PH Plate 27	£253
13171	29	1880 CC 5c blue fresh unused no gum Cat. £800 {MH} US2 PH Plate 27	£118
13172	29	1880 CC 5c blue with D29 killer, fine Cat. £140 {U} US PH Plate 27	£77
13173	30	1880 CC 10c mauve with C1 killer, fine Cat. £75 {U} US	£38
13174		1882-1972 Mint and used collection on leaves(362) including 1885 surcharges used, 1891 14c on 30c used, 1900-01 CA set used, EVII values to \$1 used, 1912 MCA \$2, \$3 used, 1921-37 Script \$5 used, 1935 Silver Jubilee set mint and used, 1949 UPU set mint, 1954-62 set to \$10(both) mint, 1962 Annigoni set to \$20 mint, 1963 FFH mint, 1965 Churchill set mint, mainly fine {CC} US	£481
13175		1882-96 CA 10c dull mauve with full A1 killer, fine Cat. £50 {U} US	£28
13176		1882-96 CA 10c dull mauve with part D27 killer, fine Cat. £50 {U} US	£28
13177	32	1882-96 2c rose-lake, fine mint. Cat. £300 {MH} US2 PH Plate 27	£118
13178	33/56	1882-96 2c, 5c and 10c purple/red, 1900-01 2c (two, one with gum toning), fine m.m. (5) Cat. £215 {MH} US	£82
13179	33/8	1882-96 2c carmine (both), 4c, 5c and 10c purple/red, fresh m.m. (5) Cat. £250 {MH} US2	£84
13180	35	1882-96 5c pale blue, fresh u.m. Cat. £55 {UM} US2	£25
13181	35a	1882-96 CA 5c blue mint, faint corner crease Cat. £55 {MH} US2	£12
13182	37	1882-96 CA 10c deep blue green fine used Cat. £45 {U} US2	£18
13183	37a	1882-96 CA 10c green unused, tracs of gum, slight toning Cat. £180 {MH} US2	£25
13184	38	1882-96 QV Definitive 10c Purple/Red, mint small h/r. Cat. £45 {MH} US3	£18
13185	38w	1882-96 10c purple/red, WATERMARK INVERTED, h/r, very fresh m.m. SCARCE. Cat. £750 {MH} US2 PH Plate 27	£296
13186	39a	1882-96 CA 30c grey green fresh m.m. Cat. £120 {MH} US2 (image available online only)	£51
13187	39a	1882-96 30c grey-green, fresh, fine m.m. Cat. £120 {MH} US2 (image available online only)	£42
13188	40	1885 20c on 30c, pulled perf and small crease at top right, fresh m.m. Cat. £200 {MH} US2	£31
13189	40	1885 20c on 30c orange red with S2 cancel, slight thin {U} US	£28
13190	41	1885 50c on 48c yellowish brown with part Foochowfoo c.d.s., fine Cat. £90 {U} US	£46
13191	41	1885 50c on 48c yellowish brown with Amoy c.d.s., fine Cat. £90 {U} US	£46

Lot No	Cat No	Description	Estimate
Hong Kong - continued			
13192	42	1885 QV surcharged issue \$1 on 96c Grey-Olive, f.u. with small h/r. Cat. £95 {U} US2 (image available online only)	£50
13193	42	1885 \$1 on 96c grey olive with Shanghai c.d.s., fine Cat. £120 {U} US (image available online only)	£58
13194	42	1885 \$1 on 96c grey olive fine used, SHANGHAE c.d.s., one short perf Cat. £120 {U} US	£48
13195	F8	1890 Postal Fiscal 2c dull purple unused, no gum, fine Cat. £200 {PF} US5	£20
13196	43	1891 7c on 10c, natural printer's ink marks at left, patch of adherence on gum, fresh m.m. Cat. £95 {MH} US2	£29
13197	43	1891 7c on 10c green with Swatow c.d.s. pmks, fine Cat. £45 {U} US	£24
13198	44	1891 14c on 30c mauve with Canton c.d.s., fine Cat. £160 {U} US PH Plate 27	£86
13199	44	1891 14c on 30c mauve left wing marginal used, Amoy c.d.s., slight thin Cat. £150 {U} US	£46
13200	44	1891 14c on 30c mauve fine used Cat. £85 {U}	£40
13201	45a	1891 20c on 30c grey green without Chinese characters mint, heavily mounted Cat. £130 {MH}	£60
13202	47	1891 \$1 on 96c purple/red without Chinese characters used, small abrasion at foot, Shanghai c.d.s. Cat. £425 {U} PH Plate 27	£140
13203	48,48a	1891 20c on 30c yellowish green, 20c on 30c grey green mint or unused, the former without gum Cat. £97 {MH}	£30
13204	48-9	1891 with additional characters 20c on 30c (both shades) and 50c on 48c, m.m. Cat. £182 {MH} US2 (image available online only)	£60
13205	48a	1891 20c on 30c grey green. l.m.m. Cat. £42 {MH} US3	£16
13206	48a	1891 20c on 30c grey green fresh m.m. Cat. £42 {MH} US2	£20
13207	48a & 49	1891 QV Definitives surcharged 20c on 30c Grey-Green (Small thin) and 50c on 48c Dull Purple, good used pmk a little heavy. (2) Cat. £127 {U} US3	£37
13208	49a	1891 20c on 30c grey-green very fine mint Cat. £120 {MH} US5 (image available online only)	£25
13209	51	1891 2c carmine f.u. Cat. £130 {U} US3	£53
13210	51	1891 2c carmine f.u. Cat. £130 {U} US3	£53
13211	51	1891 Jubilee 2c, broken bottom left serif on 'H', usual toning, h/r, m.m. Cat. £475 {MH} US2 PH Plate 27	£127
13212	51	1891 Jubilee 2c carmine fine used, B62 killer Cat. £130 {U} US2 (image available online only)	£63
13213	51	1891 Jubilee 2c carmine fine used, B62 killer Cat. £130 {U} US2 (image available online only)	£63
13214	51	1891 Jubilee 2c carmine very fine used, JA 22 c.d.s., var. broken '1' Cat. £300 {U} US PH Plate 27	£192
13215	51	1891 Jubilee 2c carmine used, creased and torn Cat. £130 {U} US6 (B)	£13
13216	34	1896 4c slate grey v.l.m.m. Cat. £40 {MH} US3	£16
13217	32a	1898 \$1 on 96c grey black mint, heavily mounted Cat. £225 {MH} PH Plate 27	£110
13218	52	1898 \$1 on 96c black mint, heavily mounted Cat. £250 {MH} PH Plate 27	£110
13219	55	1898 10c on 30c grey green fresh mint, light gum crease Cat. £80 {MH}	£40
13220	56	1900 2c dull green l.m.m. Cat. £30 {MH} US3	£10
13221	56	1900 2c dull green l.m.m. Cat. £30 {MH} US3	£10
13222	58	1900 5c yellow m.m. Cat. £32 {MH} US3	£10
13223	58	1900 5c yellow m.m. Cat. £32 {MH} US3	£10
13224	58	1900-01 CA 5c yellow fresh mint lower left corner Plate 1 block of twelve, mounted on two stamps, the others are unmounted, very fine, Yang gives 250% premium for unmounted on this issue Cat. £384 {UM} (image available online only)	£350
13225	62-68	1903 EwdVII wmk Crown CA short set to 12c mint, fine & fresh looking some h/r on the 10c rest fine m.m. (7). Cat. £185 {MH} US PH Plate 27	£80
13226	65	1903 KEVII CA wmk 50c dull green & magenta, very fine mint Cat. £65 {MH} US6	£16
13227	67	1903 10c purple & blue/blue l.m.m. Cat. £70 {MH} US3	£29
13228	69	1903 EwdVII wmk Crown CA 20c slate & chestnut fine m.m. Cat. £65 {MH} US	£36
13229	70	1903 EwdVII wmk Crown CA 30c dull green & black fine m.m. Cat. £65 {MH} US	£36
13230	71	1903 50c dull green & magenta good to fine used. Cat. £70 {U} US3	£19
13231	71	1903 E7 wmk Crown CA 50c dull green & magenta part cds fine used. Cat. £70 {U} US3	£28
13232	71	1903 EwdVII wmk Crown CA 50c dull green & magenta fine m.m. Cat. £65 {MH} US	£36
13233	72	1903 CA \$1 purple and sage green with full Amoy c.d.s., fine Cat. £200 {U} US PH Plate 27	£96
13234	72	1903 CA \$1 purple and sage green fresh m.m., very fine Cat. £130 {MH} PH Plate 27	£75
13235	73	1903 CA \$2 slate and scarlet v.f.u., Registered pmk Cat. £375 {U} US PH Plate 27	£216
13236	73	1903 CA \$2 slate and scarlet used, Paid All cancel, cat £375 as used {R}	£30
13237	73	1903 CA \$2 slate and scarlet fresh l.m.m., very fine Cat. £375 {MH} PH Plate 27	£225
13238	74	1903 CA \$3 slate and dull blue fine used Cat. £425 {U} US PH Plate 27	£240
13239	74	1903 CA \$3 slate and dull blue fresh m.m., very fine Cat. £450 {MH} PH Plate 27	£260
13240	75	1903 CA \$5 purple and blue green fresh m.m., very fine Cat. £650 {MH} PH Plate 27	£380
13241	75	1903 CA \$5 purple and green used, Paid All cancel, cat £600 as used {R}	£40
13242	76	1903 CA \$10 slate and orange/blue fine used, 1903 Registered c.d.s. Cat. £475 {U} PH Plate 27	£280

Lot No	Cat No	Description	Estimate	Lot No	Cat No	Description	Estimate
Hong Kong - continued				Hong Kong - continued			
13243		1903-21 EwdVII & GV group used in slightly mixed condition on a stock card odd values all with cds cancels. EdVII SG65, 66, 78, 82,83, 91, 92,95. GV 101, 104, 117, 118c, 123, 124, 124c, 126-29. (19). Cat. £60 {U}	£22	13295	111a	1912-21 KGV Definitives Wmk Multi Crown CA - 1s Black/Blue-Green, White back, mint small h/r. (Small pencil annotation on back). Very fresh bright colours. Cat. £40 {MH} US	£23
13244		1903-54 Mint and used collection on Hagner sheets (approx 240) including 1903 set to \$1 mint, 1904-06 set to 30c mint, also \$1 used, 1907-11 set to 50c mint, 1912-21 \$3, \$10 used, 1921-37 \$2 mint, \$3, \$5 used, 1938-52 values to \$10 (both) used, also \$10 lilac and blue mint, 1954 \$10 Mint, commems inc 1935-41 sets mint, mainly fine {CC}	£400	13296	111c	1912-21 KGV Definitives Wmk Multi Crown CA - 1s On Emerald Surface, mint small h/r. Very fresh bright colours. Cat. £48 {MH} US	£27
13245	83	1904 20c slate & chestnut. l.m.m. Cat. £70 {MH} US3	£29	13297	111d	1912-21 KGV Definitives Wmk Multi Crown CA - 1s On Emerald Back, mint small h/r. Very fresh bright colours. Cat. £40 {MH} US	£23
13246	83	1904 20c slate & chestnut. l.m.m. Cat. £70 {MH} US3	£29	13298	112	1912-21 \$1 purple and blue/blue, fresh m.m. Cat. £75 {MH} US4	£20
13247	84	1904 EwdVII wmk MCA 30c dull green & black fine looking m.m. Cat. £70 {MH} US	£40	13299	112	1912-21 KGV Definitive \$1 Purple & Blue/Blue, mint small h/r. (o/c NW) Cat. £75 {MH} US2	£39
13248	84	1904 MCA 30c dull green and black with Hoihow c.d.s., pen marks on reverse Cat. £110 {U} US	£46	13300	113	1912-21 KGV Definitives Wmk Multi Crown CA - \$2 Carmine-Red & Grey-Black, mint med h/r. Very fresh bright colours. (o/c SE) Cat. £200 {MH} US PH Plate 28	£121
13249	85	1904 50c green & magenta m.m. Cat. £110 {MH} US3	£41	13301	114	1912-21 MCA \$3 green and purple fine used, Registered c.d.s. Cat. £140 {U} US2 (image available online only)	£68
13250	85	1904 50c green & magenta m.m. Cat. £110 {MH} US3	£41	13302	114	1912-21 MCA \$3 green and purple fine used, Registered c.d.s. Cat. £140 {U} US2 (image available online only)	£68
13251	85	1904 EwdVII wmk MCA 50c green & magenta ord. fine looking l.m.m. Cat. £110 {MH} US (image available online only)	£58	13303	114	1912-21 MCA \$3 green and purple fine used, P.P. cancel Cat. £140 {U}	£70
13252	86	1904 \$1 purple & sage green f.u. Cat. £50 {U} US3	£21	13304	115a	1912-21 MCA \$5 green and red, white back, fine used Cat. £425 {U} US PH Plate 28	£240
13253	86	1904 \$1 purple & sage green f.u. Cat. £50 {U} US3	£21	13305	116	1912-21 MCA \$10 purple and black/red fine used Cat. £110 {U} US2 ..	£51
13254	77-83a	1904-06 EwdVII wmk MCA short set to 20c mint, 2c-12c fine m.m. h/r on the 8c. 20c ord & chalky both with gum faults. (8). Cat. £285 {MH} US ..	£71	13306	116	1912-21 MCA \$10 purple and black/red fine used Cat. £110 {U} US2 ..	£51
13255	77-86	1904-06 KEVII - 10v to \$1 from longer set, wmk Multi Crown CA, p14. 2c to 50c on chalk-surfaced paper, \$1 on ordinary paper. Fine used, h/r. Cat. £129 {U} US7	£24	13307	116	1912-21 MCA \$10 purple and black/red fine used Cat. £110 {U} US2 ..	£51
13256	84a	1904-06 MCA 30c dull green and black chalky paper block of four, Shanghai Registered oval cancels, fine Cat. £128 {U} US	£68	13308	116	1912-21 MCA \$10 purple and black/red fine used Cat. £110 {U} US2 ..	£51
13257	85	1904-06 MCA 50c green and magenta v.f.u., full Foochow c.d.s. Cat. £48 {U} US	£27	13309	116	1912-21 MCA \$10 purple and black/red fresh m.m., fine Cat. £600 {MH} PH Plate 28	£360
13258	85a	1904-06 MCA 50c green and magenta fresh m.m. Cat. £95 {MH} US2 ..	£40	13310	116	1912-21 MCA \$10 purple and black/red fine used Cat. £110 {U} PH Plate 28	£65
13259	86a	1904-06 MCA \$1 purple and sage green fresh m.m., very fine Cat. £180 {MH} PH Plate 28	£100	13311	111a	1914 50c black/blue green with white back m.m. Cat. £40 {MH} US3 ..	£16
13260	88	1904-06 MCA \$3 slate and dull blue fine used Cat. £350 {U} US PH Plate 28	£192	13312	111a	1914 50c black/blue green with white back m.m. Cat. £40 {MH} US3 ..	£16
13261	82	1906 12c green & purple/yellow. v.l.m.m. Cat. £26 {MH} US3	£10	13313	109	1919 25c purple & magenta (Type B) f.u. Cat. £95 {U} US3	£37
13262	86a	1906 \$1 purple & sage green on chalky paper. f.u. Cat. £50 {U} US3 ..	£21	13314	111c	1919 50c black/emerald m.m. Cat. £48 {MH} US3	£17
13263	86a	1906 \$1 purple & sage green on chalky paper. f.u. Cat. £50 {U} US3 ..	£21	13315	129	1921 \$1 purple & blue/blue. l.m.m. Cat. £50 {MH} US3	£21
13264	94	1907 6c orange vermilion & purple l.m.m. Cat. £48 {MH} US3	£20	13316	130-32	1921 GV wmk Script \$2, \$3 & \$5 each perfectly centred very fine used (3). Cat. £170 {U} US3 (image available online only)	£68
13265	95	1907 10c bright ultramarine. m.m. Cat. £65 {MH} US3	£24	13317	131	1921 GV wmk Script \$3 green & dull purple v.f.u. Cat. £75 {U} US4	£26
13266	91-98	1907-11 EwdVII wmk MCA colour change short set to 50c mint, h/r on some (8). Cat. £250 {MH} US	£89	13318	132	1921 GV wmk Script \$5 green & red v.f.u. Cat. £85 {U} US4 (image available online only)	£32
13267	93	1907-11 MCA 4c carmine red mint block of four, slight gum faults, short perfs at top Cat. £88 {MH} US5 (B)	£13	13319	117-26	1921-27 KGV values to 25c with slight duplication m.m. (12) Cat. £202 {MH} US4	£44
13268	99	1907-11 MCA \$2 red and black fine used Cat. £425 {U} US2 PH Plate 28	£203	13320		1921-37 Used accumulation on Leaves (525) including 1912-21 MCA set to \$3 with both 25c, 1921-37 Script set to \$5(2), 1935 Silver Jubilee (4 sets), many better postmarks inc Treaty Ports, Steamer Box, Mailboat cancels, Branch offices. An interesting lot in mainly fine condition {CC} US	£288
13269	99	1907-11 MCA \$2 carmine and black fine used, Registered pmk Cat. £425 {U} US PH Plate 28	£240	13321	113	1921-37 KGV Definitive \$2 Carmine-Red & Grey-Black, mint small h/r x 2. Cat. £200 {MH} US2 PH Plate 28	£102
13270	96	1911 20c purple & sage green m.m. Cat. £55 {MH} US3	£19	13322	117/29	1921-37 set to \$1 (ex. 25c), incl. all listed shades plus extra 3c, h/r, fine m.m. Cat. £388 {MH} US2	£144
13271	96	1911 20c purple & sage green l.m.m. Cat. £55 {MH} US3	£21	13323	117-132	1921-37 KGV - set of 17v to \$5 wmk Multi Script CA, missing 2c grey from full set. Also includes shades of 1c, 2c, 4c & 30c. f.u. Mounted (hinged) on album page where colours / shades outlined. Attractive range, some minor perf faults. Cat. £225 {U} US5	£57
13272	97	1911 30c purple & orange yellow f.u. Cat. £55 {U} US3	£21	13324	117-29	1921-37 set to \$1, incl. 2c yellow-green (pair), 4c and 30c shades, couple of low values with toned gum, o/wise fine m.m. (19) Cat. £400 {MH} US4	£104
13273	97	1911 30c purple & orange yellow f.u. Cat. £55 {U} US3	£21	13325	117-31	1921-37 set to \$3 (trivial small gum bend), incl. 3c shade, a few low values with toned gum, others fine m.m. (18) Cat. £600 {MH} US5 PH Plate 28	£112
13274	97	1911 EwdVII wmk MCA 30c purple & orange-yellow m.m. streaky gum with some h/r. Cat. £65 {MH} US	£27	13326	117-36	1921-37 Set mint, the 8c is used, also SJ set mint (22), the \$5 has a tone spot on one perf, others fine Cat. £1055 {MH}	£420
13275	98	1911 50c black/green l.m.m. Cat. £50 {MH} US3	£21	13327	118bw	1921-37 Script 2c blue green wmk inverted mint, toned gum Cat. £110 {MH}	£40
13276	112	1912 \$1 purple & blue/blue m.m. Cat. £75 {MH} US3	£29	13328	118bw	1921-37 Script 2c blue green wmk inverted mint, toned gum Cat. £110 {MH}	£40
13277	112	1912 \$1 purple & blue/blue m.m. Cat. £75 {MH} US3	£29	13329	126,16a	1921-37 Script 25c purple and magenta horiz pair mint, one with 'broken flower', lightly browned gum Cat. £60 {MH} US2	£25
13278	114	1912 \$3 green & purple f.u. Cat. £140 {U} US3	£53	13330	128	1921-37 KGV Definitive 5c Black/Emerald, mint small h/r. (o/c NW) Cat. £35 {MH} US2	£18
13279	116	1912 GV wmk MCA \$10 purple & black on red part Hong kong cds cancel, very slight defusion of the purple around King's Head. Cat. £110 {U} US3 (image available online only)	£41	13331	130	1921-37 \$2 carmine-red and grey-black, fresh, fine m.m. Cat. £140 {MH} US2 PH Plate 28	£76
13280	116	1912 \$10 purple & black/red f.u. Cat. £110 {U} US3	£45	13332	131	1921-37 Script \$3 green and purple very fine used tied to piece by Air Mail c.d.s. Cat. £75 {U} US2	£33
13281	116	1912 \$10 purple & black/red f.u. Cat. £110 {U} US3	£45	13333	131	1921-37 Script \$3 green and purple fine used Cat. £75 {U} US2	£33
13282		1912-21 duplicated low values to 12c, incl. 4c pair with LIU KUNG-TAU cds and 8c, plus \$1 and \$10, 1921-27 20c, 25c and 50c, v.g.u. (17) Cat. £160 {U} US4 (image available online only)	£41	13334	131	1921-37 Script \$3 green and dull purple v.f.u. Cat. £75 {U} US	£44
13283		1912-21 KGV Definitives Wmk Multi Crown CA - SG100a - 1c Black-Brown, SG101 - 2c Deep Green, SG101a - 2c Green, SG102 - 4c Carmine-Red, SG103a - 6c Brown-Orange, SG106a - 12c White back and SG111 - 1s Black/Blue-Green, mint small h/r. Very fresh bright colours. (7) Cat. £123 {MH} US	£75	13335	131	1921-37 Script \$3 green and dull purple fine used Cat. £75 {U}	£40
13284	103/10	1912-21 6c, 8c slate and 30c purple & orange-yellow, h/r, fresh m.m. Cat. £123 {MH} US2	£42	13336	132	1921-37 Script \$5 green and red/emerald fine used, Registered c.d.s. Cat. £85 {U} US2	£39
13285	104	1912-21 KGV Definitives Wmk Multi Crown CA - 8c Grey, mint small h/r. Very fresh bright colours. Cat. £38 {MH} US	£21	13337	132	1921-37 Script \$5 green and red/emerald fine used Cat. £85 {U} US2 ..	£39
13286	105	1912-21 KGV Definitives Wmk Multi Crown CA - 10c Ultramarine, mint small h/r. Very fresh bright colours. Cat. £55 {MH} US	£32	13338	132	1921-37 Script \$5 green and red/emerald v.f.u. Cat. £85 {U} US	£44
13287	105a	1912-21 KGV Definitives Wmk Multi Crown CA - 10c Deep Bright Ultramarine, mint small h/r. Very fresh bright colours. Cat. £35 {MH} US	£20	13339	132	1921-37 Script \$5 green and red/emerald good used, smudged pmk Cat. £85 {U}	£40
13288	106	1912-21 KGV 12c purple yellow block of m.m. Cat. £64 {MH} US4	£18	13340	128	1924 50c black/emerald. l.m.m. Cat. £35 {MH} US3	£14
13289	106-7	1912-21 12c (both shades) and 20c, m.m. Cat. £54 {MH} US4	£15	13341	132	1925 \$5 green & red/emerald. f.u. Cat. £85 {U} US3	£35
13290	108	1912-21 KGV Definitives Wmk Multi Crown CA - 25c Purple & Magenta (Type A), mint small h/r. (Small pencil annotation on back). Very fresh bright colours. Cat. £50 {MH} US	£30	13342	132	1925 \$5 green & red/emerald. f.u. Cat. £85 {U} US3	£35
13291	108-9	1912-21 25c, Types A and B (centred to NW), fine m.m. Cat. £350 {MH} US4 PH Plate 28	£101	13343	131	1926 \$3 green & dull purple. f.u. Cat. £75 {U} US3	£30
13292	109	1912-21 KGV Definitives Wmk Multi Crown CA - 25c Purple & Magenta (Type B), mint small h/r. Very fresh bright colours. Cat. £300 {MH} US PH Plate 28	£187	13344	131	1926 \$3 green & dull purple. f.u. Cat. £75 {U} US3	£30
13293	109	1912-21 MCA 25c purple and magenta Type B used, couple of short perfs Cat. £95 {U} US	£28	13345	D4a	1931 6c yellow with sideways wmk f.u. Cat. £40 {U} US3	£16
13294	110a	1912-21 KGV Definitives Wmk Multi Crown CA - 30c Purple & Orange, mint small h/r. (Small pencil annotation and partial frame colour lines). Very fresh bright colours. Cat. £45 {MH} US	£27	13346	D1a,D6	1931,38 Postage Dues: 1931 1c brown, s/ways wmk in an u.m. marginal blocks of 6 from left & from right margin, 1938 2c grey in similar marginal blocks, all very fine. (24) Cat. £100 {PD} US5	£17
				13347	133-136	1935 KGV - Silver Jubilee set of 4v, lightly MM, hinge trace. Cat. £55 {MH} US	£28
				13348	133-36	1935 Silver Jubilee set of 4 m.m. some h/r. Cat. £55 {MH}	£28
				13349	133-6	1935 Silver Jubilee set fresh l.m.m. Cat. £55 {MH} US3	£21
				13350	133-6	1935 Silver Jubilee, very fresh, fine mint. (4) Cat. £55 {MH} US4	£18

Lot No	Cat No	Description	Estimate
Hong Kong - continued			
13351	133-6	1935 Silver Jubilee set fresh m.m., fine Cat. £55 {MH} US2	£25
13352		1935-71 Mint collection on leaves(104) including 1935 Silver Jubilee set, 1938-52 values to \$5, 1941 Centenary set, 1949 UPU set, 1954 set ex 65c,\$1.30, 1962 Annigoni set to \$20, 1963-70 commems sets except Seacraft, a fine lot with some later sets unmounted Cat. £1135 {CC} US2	£194
13353	137-139	1937 KGVI - Coronation set, lightly MM. Cat. £20 {MH} US2	£8
13354	247-260	1937 KGVI - short set of 14v to 2r, mint with multiple h/rs. 2r with gum toning. Cat. £140 {MH} US	£44
13355	137/176	1937-49 KGVI Coronation trio, Centenary set, Victory pair & UPU set of 4. All very fine mint(15) Cat. £166 {MH} US5 (image available online only)	£39
13356	137/176	1937-49 KGVI commems vfu incl. Centenary, Victory & UPU, etc.(15) Cat. £65 {U} US5 (B)	£13
13357	137,etc	1937-52 Mint collection(61) comprising Coronation set, defin set to \$5(4),\$10(4) with all shade and perf vars, UPU set, a fine lot, many are unmounted, a scarce assembly Cat. £2976 {MH} US2 (image available online only)	£846
13358		1937-73 Accumulation on leaves(100s) including 1938-52 set, heavily duplicated in places with many Branch office cancels, 1941 Centenary two sets, 1954-62 set to \$10(11), 1962-73 Annigoni set inc duplicates, also Postage Dues, mainly fine {CC} US	£192
13359	140-162	1938 GVI definitive part set to \$10 generally cds used unchecked for perfs shade or paper, (Excl \$5 SG159 & \$10 SG161). (21). Cat. £80 {U} US	£36
13360	151	1938 30c yellow olive l.m.m. Cat. £150 {MH} US3	£41
13361	151	1938 KGVI 30c yellow-olive, corner marginal, very lightly mounted mint Cat. £150 {MH} US6	£29
13362	153	1938 50c purple l.m.m. Cat. £55 {MH} US3	£16
13363	153	1938 50c purple l.m.m. Cat. £55 {MH} US3	£16
13364	153	1938 50c purple l.m.m. Cat. £55 {MH} US3	£16
13365	157	1938 \$2 red orange & green f.u. Cat. £45 {U} US3	£18
13366	161	1938 KGVI \$10 green & violet mint, normal colonial gum, fresh coloured face, very fine & scarce Cat. £750 {MH} US5 PH Plate 28	£179
13367	0137	1938 KGVI - Officials - 5r green and blue, lightly MM, h/r. Cat. £19 {O} US	£9
13368		1938-52 KGVI Definitives - SG153 - 50c Purple, SG153a - 50c Deep Magenta Perf 14½x14, SG153b - 50c Reddish Purple and SG153c - 50c Chalk Bright Purple, mint small h/r. Lovely fresh bright colours. (4) Cat. £114 {MH} US2	£60
13369	140,etc	1938-52 Values to \$5(3), \$10(2) lightly duplicated(66) mostly fresh mounted mint Cat. £1534 {MH} US2	£211
13370	140-155b	1938-52 KGVI - 17v from longer set: perf 14 - 1c pale brown, 2c, 4c, 5c, 8c, 20c black, 20c scarlet-vermillion, 25c (both colours), 30c yellow-olive heavily toned, 30c blue (UM), 50c, 80c, \$1 pale-reddish violet and blue heavily toned; perf 14½x14 - 10c, 50c deep magenta. Apart from 30c blue, all lightly MM, some h/r. Cat. £260 {MH} US6	£55
13371	140-156	1938-52 KGVI - set of 17v to \$1 (both), light to very lightly MM with h/r or hinge trace. Cat. £150 {MH} US5	£42
13372	140-156	1938-52 KGVI set to \$1 red-orange & green with extra shades/perfs of 1c, 2c, 4c, 5c, 10c(3 extra shades/perf), 2c red, 30c yellow olive, 50c(3 extra shades/perf) & \$1 (SG 155/155b) + SG 156. A really clean & valuable lot with a few unmounted mint(incl 2 x \$1 values) (30) Cat. £600 {MH} US6	£112
13373	140-159	1938-52 KGVI - 15v from longer set, perf 14. Consists of 1c to 25c, 30c blue, 50c, \$1 red-orange and green & \$2 reddish-violet and scarlet. Total of 15v, mint, lightly mounted to part o.g. with some remains of large hinges. Cat. £165 {MH} US4	£38
13374	140-162	1938-52 KGVI - comprehensive collection of virtually all stamps as laid out in Murray Payne catalogue (with SG cat value), appears to be missing only 50c pale-purple (p13¾x14). Mounted (hinged) on album pages and colours / shades / perfs outlined. \$1 red-lilac & blue with perfs, \$10 with blackened perfs at right and included as space-filler. Total of 50 stamps - no duplication of shades. Cat. £550 {U} US7	£113
13375	140-56	1938-52 GVI short set to \$1 red orange & green superb colours very fine u.m. (20c scarlet m.m.). Both shades of 1c, 2c grey both perfs, 50c x 2 SG153a & b. (excl \$1 lilac). (19). Cat. £185 {UM} US3	£68
13376	140-62	1938-52 set complete to \$10, the first issue \$5 and \$10 (barest trace of hinge) with normal toning, o/wise fine m.m. A scarce set. (23) Cat. £1100 {MH} US4 PH Plate 28	£269
13377	140-62	1938-52 GVI definitive part set cds fine used with 1c, 2c both perfs, 4c, 5c both perfs, 8c-20c red both shades, 25c blue, 30c yellow olive, 30c blue, 50c, 80c, \$1 orange, \$2 violet, \$5 green & \$10 lilac(Excl SG150, 155, 157, 159 & 161). (21). Cat. £90 {U} US3	£30
13378	140a/158a	1938-52 KGV definitive values, perf varieties/shades between 1c pale brown & \$2 violet & scarlet on chalky paper. All identified on album pages. Very fine mint(13) Cat. £320 {MH} US5	£60
13379	141a-153a	1938-52 KGVI - 6v, perf 14½x14 - 2c, 4c, 5c, 10c, 30c & 50c. 50c UM, 2c LMM, other values part / large part o.g. Cat. £70 {MH} US4	£20
13380	146,146a	1938-52 15c scarlet horiz pair with margin at right, the right stamp with broken character, fine mounted mint Cat. £152 {MH} US6 (image available online only)	£31
13381	149	1938-52 25c bright blue fresh unmounted mint Cat. £174 {UM} US2 ..	£68
13382	149	1938-52 KGVI Definitive 25c Bright Blue, mint small h/r. (1 nibbled perf at top) Cat. £29 {MH} US2	£11
13383	151	1938-52 30c yellow olive perf 14 fresh m.m. Cat. £150 {MH} US2	£25
13384	151	1938-52 30c yellow olive perf 14 mint, light gum crease Cat. £150 {MH} US2	£18
13385	151	1938-52 30c yellow olive perf 14 fine m.m. Cat. £150 {MH} US2	£25
13386	155 & 155b	1938-52 KGVI Definitives - SG155 - \$1 Dull Lilac & Blue (Chalk) and SG155b - \$1 Pale Reddish Lilac & Blue Ordinary, mint small h/r. Lovely fresh bright colours. (2) Cat. £34 {MH} US2	£18
13387	156b	1938-52 KGVI Definitives - \$1 Red-Orange & Green (Chalk), mint small h/r. (Small pencil annotation on back). Lovely fresh bright colours. Cat. £55 {MH} US2	£25

Lot No	Cat No	Description	Estimate
Hong Kong - continued			
13388	157	1938-52 KGVI Definitive \$2 Red-Orange & Green f.u. with small h/r. (o/c SW) Cat. £45 {U} US5 (B)	£13
13389	157	1938-52 KGVI Definitive \$2 Red-Orange & Green, f.u. with small h/r. Cat. £45 {U} US4	£15
13390	159	1938-52 \$5 dull lilac and scarlet fine used Cat. £55 {U} US2	£18
13391	159	1938-52 KGVI Definitive \$5 Dull Lilac & Scarlet f.u. with small h/r. (o/c SW) Cat. £55 {U} US5	£16
13392	159	1938-52 KGVI Definitive \$5 Dull Lilac & Scarlet, f.u. with small h/r. (1 p/p SW corner) Cat. £55 {U} US4	£15
13393	160	1938-52 KGVI - \$5 green and violet, very lightly MM with faint hinge trace, single short perf at left. Cat. £80 {MH} US4	£24
13394	160 & 160ab	1938-52 KGVI Definitives - \$5 Green & Violet and \$5 Yellowish Green & Violet (Chalk), f.u. with small h/r on 1 and paper residue on the other. (SG160 has small pencil annotation on back). Lovely fresh bright colours. Cat. £30 {U} US2	£14
13395	160 & 160ab	1938-52 KGVI Definitives SG160 - \$5 Green & Violet and SG160ab - \$5 Yellowish Green & Violet chalk, f.u. with small h/r. (2) Cat. £30 {U} US4 ..	£10
13396	161	1938-52 KGVI - \$10 green and violet, lightly MM with remains of small hinge. Centred slightly E, full perfs. Cat. £750 {MH} US3 PH Plate 28 ..	£256
13397	161	1938-52 \$10 green and violet fine used Cat. £140 {U} US2	£51
13398	161	1938-52 \$10 green and violet fine used, tiny surface rub Cat. £140 {U} US2	£39
13399	161	1938-52 \$10 green and violet fine used Cat. £140 {U} US2	£33
13400	161	1938-52 KGVI Definitive \$10 Green & Violet, f.u. with small h/r. (1 p/p SW corner) Cat. £140 {U} US4 (image available online only)	£49
13401	162a	1938-52 KGVI Definitives - \$10 Deep Bright Lilac & Blue, f.u. with small h/r. (Small pencil annotation and paper remains on back) Cat. £80 {U} US2 (image available online only)	£40
13402	162a	1938-52 KGVI \$10 Deep lilac & blue, superb mint, faintest hinge trace. Cat. £300 {MH} US7 (image available online only)	£56
13403	162b	1938-52 KGVI Definitives - \$10 Reddish Violet & Blue block of 4, f.u. with small h/r x 3. Cat. £92 {U} US2	£47
13404	162b	1938-52 KGVI Definitive \$10 Reddish Violet & Blue Chalk block of 4 f.u. with small h/r. Cat. £88 {U} US6	£22
13405	162b	1938-52 KGVI - \$10 reddish violet and blue, chalk surfaced paper, very lightly MM. Cat. £200 {MH} US5 (image available online only)	£57
13406		1938-53 A very fine mint range from 1c(both shades), to \$2 violet & scarlet(both), with useful values including 30c yellow olive(both perfs) etc. Odd duplicates but a really useful group with high cat value(37) Cat. £920 {MH} US6	£125
13407	0138	1939 KGVI - Officials - 10r purple and claret, lightly MM, h/r. Cat. £35 {O} US	£16
13408	265-277	1940-43 KGVI - full set of 14v to 14a, mint, multiple h/rs (hinge visible through perfs at top). Cat. £50 {MH} US	£13
13409	163/8	1941 Centenary u.m. Cat. £90 {UM} US3	£41
13410	163/8	1941 Centenary f.u. Cat. £30 {U} US3	£12
13411	163/8	1941 Centenary f.u. Cat. £30 {U} US3	£12
13412	163/8	1941 Centenary l.m.m. Cat. £90 {MH} US3	£24
13413	163/8	1941 Centenary u.m. Cat. £90 {UM} US3	£41
13414	163/8	1941 Centenary l.m.m. Cat. £90 {MH} US3	£24
13415	163-168	1941 KGVI - Centenary of British Occupation - full set of 6v to \$1, mint, h/r. Cat. £90 {MH} US	£40
13416	163-168	1941 KGVI - Centenary of British Occupation - full set of 6v to \$1, good to fine used, h/r. Cat. £30 {U} US	£12
13417	163-168	1941 KGVI - Centenary of British Occupation - full set of 6v to \$1, mint, h/rs and trace. Cat. £90 {MH} US	£36
13418	163-168	1941 KGVI - Centenary of British Occupation - full set of 6v, lightly MM, remnants of large hinge. Cat. £90 {MH} US5	£22
13419	163-168	1941 KGVI - Centenary of British Occupation - set of 6c, 2c to \$1, mix of UM (2c & 25c), LMM h/r (4c, 5c & 15c) and LMM hinge trace (\$1). Cat. £90 {MH} US4	£26
13420	163-168	1941 KGVI - Centenary of British Occupation, full set of 6v, MM, h/r. 2c paper undulation around hinged area, 4c single missing perf at top. Cat. £90 {MH} US6	£17
13421	163-68	1941 Cent. British Occ. Set very fine cds used. (6). Cat. £30 {U}	£18
13422	163-8	1941 Centenary set(6) fresh mint, hinge remnants Cat. £90 {MH} US2 ..	£18
13423	163-8	1941 Centenary set(6) fresh u.m. Cat. £90 {UM} US2	£25
13424	163-8	1941 Centenary Set fresh m.m. Cat. £90 {MH} US6	£21
13425	167-168	1941 KGVI - Centenary of British Occupation - 25c & \$1, top 2v from set, fine used, h/r, both with registered cancellations. Cat. £22 {U} US	£10
13426	168	1941 \$1 blue & orange. l.m.m. Cat. £50 {MH} US3	£14
13427	163-8,173-6	1941-49 KGVI UPU set m.m. Also 1941 Centenary set f.u. Cat. £80 {MX} US7 (B)	£14
13428	158	1946 \$2 reddish violet & scarlet l.m.m. Cat. £55 {MH} US3	£14
13429	162	1946 \$10 bright lilac & blue f.u. Cat. £65 {U} US3	£27
13430	162	1946 \$10 bright lilac & blue f.u. Cat. £65 {U} US3	£27
13431	162	1946 \$10 bright lilac & blue Slightly grubby. G/FU only. f.u. Cat. £65 {U} US3	£17
13432	162	1946 GVI \$10 pale bright lilac & blue cds f.u. Cat. £65 {U} US3	£28
13433	169a	1946 Victory 30c var 'extra stroke' fresh m.m. Cat. £130 {MH} US2	£42
13434	169a,170a	1946 Victory 30c,\$1 top marginals, each with 'extra stroke', fresh mint, the stamps are unmounted, very fine Cat. £280 {UM} US2	£136
13435	162b	1947 \$10 reddish violet & blue in a block of 4. f.u. Cat. £92 {U} US3 ...	£30
13436	162b	1947 \$10 reddish violet & blue l.m.m. Cat. £200 {MH} US3	£54
13437	162b	1947 \$10 reddish violet & blue l.m.m. Cat. £200 {MH} US3	£54
13438	D12	1947 Postage Due-50c blue fresh u.m., very fine Cat. £75 {PD} US2	£33
13439	171-172	1948 KGVI - RSW set of 2v, fine used. Cat. £278 {U} US PH Plate 28 ...	£125
13440	171-172	1948 KGVI RSW set of 2 vals 10c Violet and \$10 Carmine, mint small h/r. (SG172 - \$10 has small black spot opposite the King's left shoulder). (2) Cat. £275 {MH} US2 PH Plate 28	£125
13441	171-172	1948 Silver Wedding pair very fine cds used. Cat. £130 {U} PH Plate 28	£85
13442	171-172	1948 Silver Wedding pair very fine mint Cat. £278 {MH} US5 PH Plate 28	£76
13443	171-2	1948 RSW set fresh m.m. Cat. £278 {MH} US3 (image available online only)	£68

Lot No	Cat No	Description	Estimate	Lot No	Cat No	Description	Estimate
Hong Kong - continued				Hong Kong - continued			
13444	171-2	1948 RSW set fresh l.m.m. Cat. £278 {MH} US PH Plate 28	£96	13492	311-324	1973-74 QEII from coinage issue Wmk W14 vals 10c to \$2 (10c and 15c are in blocks of 4, f.u. hinged on 1 album page. (16) Cat. £110 {U} US5	£32
13445	171-2	1948 RSW set mint, the \$10 has traces of toning on the reverse of a few perfs Cat. £278 {MH} PH Plate 28	£90	13493		1973-82 QEII from coinage issue SG283-296 set of 14 vals 10c to \$20 plus SG318 - 60c, SG320 - 70c, SG321 - 80c and SG321c - 90c all f.u. hinged on 1 album page. (18) Cat. £89 {U} US5	£26
13446	171-2	1948 RSW set v.f.u. Cat. £131 {U} PH Plate 28	£75	13494	283/324e	1973-82 The 2 definitive sets to \$20, all very nicely used, 1975 65c has light corner crease, o/w a very fine group(32)“ Cat. £155 {U} US5	£35
13447	171-72	1948 GVI Silver wedding pair m.m. Cat. £275 {MH} US5 PH Plate 28 ..	£76	13495	297-812	1973-95 good range of Mint Commem sets & MS in stockbook from 1973 Wedding to 1995 Film Stars, approx 70 sets and 13 MS, mostly u.m. though some earlier m.m. noted, good clean coln. (100s) Cat. £530 HEAVY/OVERSIZE LOT - OVERSEAS SHIPPING SURCHARGE APPLIES {UM} US6	£88
13448	172	1948 RSW \$10 carmine fresh l.m.m., very fine Cat. £275 {MH} US2 PH Plate 28	£84	13496	302w,303w	1974 QEII - Chinese New Year (Tiger) - set of 2v, UM, with inverted watermark. Both marginal with pencil annotation on margin. Cat. £30 {UM} US	£13
13449	172	1948 RSW \$10 carmine fresh l.m.m., very fine Cat. £275 {MH} US2 PH Plate 28	£84	13497	304-MS307	1974 QEII - Arts Festival - set of 3v plus MS, UM. Cat. £38 {UM} US	£17
13450	172	1948 Silver Wedding \$10 l.m.m. barely a trace, with very faint tone mark on two perfs bottom right. Cat. £275 {MH} PH Plate 28	£110	13498	304-MS307	1974 QEII - Arts Festival - set of 3v plus MS, lightly MM, h/r (MS without h/r). Cat. £50 {U} US	£20
13451	173-176	1949 KGVI - UPU set of 4v, lightly MM. Some gum discolouration around hinged areas. Cat. £50 {MH} US2	£16	13499	MS307-872	1974-2002 Group of 6 different mini sheets very fine u.m. with 1974 MS307. 1996 MS847. 1997 Classics Series No. 7 8 & 9 MS872a b & c. 2002 definitives MS1135a. (6). {UM} US4	£12
13452	173-76	1949 UPU set of 4 l.m.m. Cat. £50 {MH}	£25	13500	331-MS334	1975 QEII - Hong Kong Festivals - set of 3v to \$2 plus MS, lightly MM, h/r (MS without h/r). Cat. £25 {U} US	£11
13453	329-332	1950 Inauguration of Republic - full set of 4v to 12a, mint, h/rs. Cat. £42 {MH} US	£16	13501	331-MS334	1975 QEII - Hong Kong Festivals - set of 3v to \$2 plus MS, UM. Cat. £97 {UM} US	£43
13454	156c	1952 \$1 yellow orange & green in a block of 4. f.u. Cat. £60 {U} US3 ..	£24	13502	334	1975 Festivals mini sheet fine u.m. Cat. £60 {UM} US2	£25
13455	177/210	1953-73 QEII Coronation 10c used, then 1954 definitive used set to \$10 including \$5 block & shade variety; 1962-73 set to \$20 used. All very fine (34) Cat. £107 {U} US5	£20	13503	335-7	1975 Birds set in horiz pairs with margin at right fine u.m. Cat. £40 {UM} US2	£18
13456	100	1954-62 \$5 green and purple lowr right corner marginal with Plate number 1 fresh m.m. Cat. £90 {MH} US2	£25	13504	MS334	1975 Festivals Minisheet. u.m. Cat. £60 {UM} US3	£19
13457	178/91	1954-62 Definitives f.u. Cat. £45 {U} US3	£17	13505	342-353	1976 QEII - short set of 6v to \$20 (missing 10c), no wmk, fine to very fine used, h/r. Cat. £110 {U} US	£44
13458	178/91	1954-62 Definitives f.u. Cat. £45 {U} US3	£17	13506	364-7	1977 Tourism set in corner blocks of four(16) fresh u.m. Cat. £20 {UM} US2	£9
13459	178/91	1954-62 Definitives f.u. Cat. £45 {U} US3	£17	13507	364-7	1977 Tourism set in marginal blocks of four(16) fresh u.m. Cat. £20 {UM} US2	£9
13460	178-189	1954-62 QEII Definitives vals 5c to \$2, mint small h/r. Lovely fresh bright colours. (12) Cat. £110 {MH} US2	£52	13508		1980-84 Lovely hinged f.u. collection on 5 album pages. Range between SG387-465. (62) Cat. £99 {CC} US5	£29
13461	178-190a	1954-62 QEII Definitives vals 5c to \$5 includes SG188b - \$1.30 Bright Blue & Red, SG189b - \$2 Light Reddish Violet & Scarlet and SG190a - \$5 Yellowish Green & Purple. f.u. with small h/r. (SG180 - 15c and SG187 - \$1 are horiz pairs, SG190 - \$5 is a vertical pair). (15) Cat. £47 {MH} US2	£25	13509		1980-88 Lovely collection of f.u. with small h/r, on 5 stock cards and 4 hinged album pages. Range between SG387-570. (98) Cat. £198 {CC} US5	£57
13462	178-91	1954-62 Set to \$10 mint(14), some are heavily mounted, the 50c and \$5 have faults Cat. £250 {MH} US2	£25	13510	311,etc	1981 Presentation pack containing 10c to \$20(15) the values current at the time, no 15c,25c,65c, fine {UM} US2	£18
13463	178-91	1954-62 QEII definitive set, 30c & \$2 l.m.m. the rest very fine u.m. (14) Cat. £250 {UM} US2 PH Plate 28	£118	13511	395/629	1981-89 Most commems of the period on special Lighthouse leaves, used, very nice cds cancels. The usual good thematic content. Very fine Cat. £234 {U} US5	£44
13464	178-91	1954-62 Set to \$10(14) fresh u.m. Cat. £250 {UM}	£125	13512	415-430	1982 QEII issue vals 10c to \$50 (Missing SG420 - 60c) in a mix of singles, horiz pairs and \$2 val is a block of 4, f.u. (15) Cat. £60 {U} US2	£33
13465	180a,etc	1954-62 Defins later shades(13) including 65c, \$1.30(3), \$2, \$10 fresh m.m. Cat. £325 {MH} US2	£51	13513	415-430	1982 Definitive set of 16 very fine unmounted mint Cat. £60 {UM} US5	£19
13466		1954-69 Lovely collection of f.u. issues hinged on 1 album page and 1 stock card, range between SG178-260. (45) Cat. £104 {CC} US5	£30	13514	415-430	1982 QEII set of 16 vals 10c to \$50 plus SG482 - \$1.70 all f.u. hinged on 1 album page. (17) Cat. £51 {U} US5 (B)	£15
13467		1954-69 Lovely hinged f.u. collection on 7 album pages. Range between SG178-260. (66) Cat. £190 {CC} US5	£56	13515	415-430	1982 QEII issue set of 16 vals 10c to \$50 f.u. hinges on 1 album page. (10c, 20c, \$1 and \$2 all horiz strips of 3, 70c and 80c blocks of 6 and \$1.30 and \$5 horiz pairs. Super lot. (16) Cat. £77 {U} US5	£23
13468	192/267	1961-70 QEII commems to 1970 used, a couple with wavy line cancels, mainly, including scarce SG 254b, very nicely used (48) Cat. £176 {U} US5	£35	13516	442-5	1983 Hong Kong by Night set in corner Plate blocks of four(16) fresh u.m. Cat. £68 {UM} US2	£33
13469	210	1962 \$20 multicoloured. f.u. Cat. £30 {U} US3	£10	13517	442-5	1983 Hong Kong by Night set in corner Plate blocks of four(16) fresh u.m. Cat. £68 {UM} US2	£33
13470		1962-73 QEII portrait Glazed Paper issues - SG197ab - 10c Reddish Violet, SG199ab - 20c Brown, SG201ab - 30c Chalky Blue and SG203ab - 50c Vermilion, superb u.m. (4) Cat. £50 {UM} US2	£27	13518	450-3	1984 Aviation set in corner Plate blocks of four(16) fresh u.m. Cat. £28 {UM} US2	£11
13471	196/210	1962-73 Definitives f.u. Cat. £42 {U} US3	£16	13519		1987-91 QEII and Central Victoria issues hinged on 3 album pages. SG538a-552a, SG546cb, SG547cb and range with imprint dates 1989, 1990 and 1991. (53 all different) Cat. £136 {CC} US5	£39
13472	196/210	1962-73 Definitives f.u. Cat. £42 {U} US3	£16	13520	552b	1988 QEII issue \$50 multicoloured horiz pair (Shading Type II) f.u. Cat. £36 {U} US2	£18
13473	206-209	1962-73 QEII portrait high vals \$1.30 to \$10, superb u.m. except for \$2 which is mint small h/r. (4) Cat. £50 {UM} US2	£27	13521		1990-2003 Superb u.m. collection on 7 stock cards. Range between SG631 and SG1189. (155 plus 17 mini sheets, 1 Booklet, 4 sheetlets and 6 Booklet panes). Cat. £286 {CC} US5	£86
13474	209-210	1962-73 QEII portrait - SG209 - \$10 multicoloured bottom marginal vert pair and \$20 multicoloured, f.u. (2) Cat. £36 {U} US2	£18	13522		1992-96 QEII issue all with Phosphor Bands - SG702ap - 10c, SG702bp - 20c, SG703p - 50c, SG708ap - \$1, SG709bp - \$1.30, SG709c - \$1.40, SG709e - \$1.60, SG711ap - \$1.90, SG712ap - \$2, SG712bq - \$2.10, SG713b - \$2.50, SG713cp - \$2.60 and SG713d - \$3.10 in a variety of horiz pairs, strips blocks and singles, f.u. (13) Cat. £140 {U} US2	£75
13475	211	1963 QEII - Freedom from Hunger - \$1.30 bluish-green, mint, h/r. Cat. £30 {MH} US	£11	13523	702-717	1992-96 QEII set of 28 vals 10c to \$50, superb u.m. (28) Cat. £50 {UM} US2	£27
13476		1963-96 Small very fresh collection of mint small h/r issues on 2 stock cards. SG212, SG214-217, SG239, SG242-246, SG247, SG250-251, SG255-256, SG260, SG263-266, SG270-275, SG278-282, SG299-301, SG329-330, SG703, SG706-707, SG711 and SG713. (98) Cat. £126 {MH} US5	£37	13524	702-717	1992-96 QEII vals 10c to \$50 in a mixture of horiz pairs, horiz strips, singles and blocks (Missing SG709c - \$1.40, SG709e - \$1.60, SG713b - \$2.50 and SG713d - \$3.10), f.u. (24) Cat. £156 {U} US2	£82
13477	SB9	1965 Booklet-\$5 black/green complete, fine Cat. £120 {BK} US2	£68	13525	717	1992-96 QEII - \$50 Grey-Black, Black & Grey block of 8, f.u. (Parcel Post cancellation). Cat. £88 {U} US2	£46
13478	218-21	1966 Churchill set frresh u.m. Cat. £50 {UM} US2	£21	13526	717	1992-96 QEII - \$50 Grey-Black, Black & Grey block of 12, f.u. (Parcel Post cancellation). Cat. £132 {U} US2	£69
13479	218-21	1966 Churchill set frresh u.m. Cat. £50 {UM} US2	£21	13527	SG714p	1992-96 QEII issue with Phosphor Bands - \$5 Bright Blue-Green, Black & Light Green in block of 14 some perf splitting noted, f.u. Cat. £42 {U} US2	£19
13480	218-221	1966 QEII - Churchill Commemoration - set of 4v, mint, h/r. Cat. £50 {MH} US	£18	13528	702-717	1992-97 QEII issue vals 10c to \$50 (Missing SG708b - \$1.10, SG709d - \$1.50, SG711a - \$1.90, SG713a - \$2.40 and SG713c - \$2.60), plus SG757-759 from booklets all superb u.m. (26) Cat. £40 {UM} US5 (B) ..	£12
13481	218-221	1966 Churchill Commemoration set of 4 vals 10c to \$2 plus SG219w - 50c Wmk Inverted, all mint small h/r. Very fresh bright colours. (5) Cat. £45 {MH} US5 (B)	£13				
13482	239-41	1966 UNESCO set fresh u.m. Cat. £40 {UM} US2	£18				
13483		1966-72 QEII portrait Wmk sideways - SG225 - 20c, SG226 - 25c, SG227 - 30c, SG228 - 40c, SG232 - \$1.30 and SG133 - \$2, superb u.m. (6) Cat. £85 {UM} US2	£46				
13484	247-252	1968 QEII - Sea Craft - full set of 6v to \$1.30, mint, h/r. Cat. £40 {MH} US	£14				
13485		1970-79 Lovely hinged f.u. collection on 11 album pages, includes 1 addressed to an address in Hong Kong First Day Cover from 1973 with SG281-282 Chinese New Year. Year of the Ox issues. Range between SG261-386. (76 plus 1 FDC) Cat. £164 {CC} US5	£49				
13486		1970-79 Lovely collection of f.u. with small h/r, on 5 stock cards. Range between SG263-386. (68) Cat. £172 {CC} US5	£51				
13487	268-269	1971 Chinese New Year. Year of the Pig set of 2 vals 10c and \$1.30, superb u.m. (2) Cat. £24 {UM} US2	£12				
13488		1971-80 Most commems of the period on special leaves, used, mainly very nice cds cancels(odd wavy line cancels). Good thematic content. Very fine (76) Cat. £176 {U} US5	£35				
13489		1971-92 Mint collection on leaves(313 stamps, 2 mini sheetlets) with many good commem sets, 1987-88 Machins both sets to \$50, almost all fine unmounted mint Cat. £701 {CC} US2	£203				
13490	276-7	1972 Rat set fine l.m.m. Cat. £30 {MH} US2	£9				
13491	283/96	1973 Definitives u.m. except for 30c which is m.m. Cat. £110 {UM} US3	£37				

Free Stamp Trade Tips on-line at:
www.upastampauctions.co.uk

Lot No	Cat No	Description	Estimate
Hong Kong - continued			
13529	816-1546	1996-2009 Superb range of u.m. sets & MS in 2 binders apparently purchased as 'New Issues' from HK PO and comes with PO news sheet, virtually complete from 1996 Rat set, with 2002 Cultural Diversity set to \$50, 2005 Alphabet MS perf + imperf, 2006 Fireworks MS with crystals in pack, 2006-10 Birds set & h/v MS, through to 2009 Museums set & MS, also extra material incl New Year 'specimen stamps souvenir packs' unopened, PO fresh condition & with high c/v. (100s) Cat. £1800 HEAVY/OVERSIZE LOT - OVERSEAS SHIPPING SURCHARGE APPLIES {UM} US6 (image available online only)	£452
13530		1997-2000 Collection housed in black luxury padded Leuchturn 4 ringed album with matching slip-case. Pre-printed album pages with clear mounts, PAGES ARE PRINTED IN SWEDISH. Appears to be UM and complete for the period. Contains 162 stamps, 23 booklet panes, 2 PSB's, 1 sheetlet, 42 MS & 6 FDC's. Album + pages retail c £85. Estimated cv c£625. HEAVY/OVERSIZE LOT - OVERSEAS SHIPPING SURCHARGE APPLIES {CC} US	£218
13531	1001	2000 New Millennium. \$50 Victoria Harbour. u.m. Cat. £36 {UM} US3 ..	£10
13532		2001-02 Collection housed in black luxury padded Leuchturn 4 ringed album with matching slip-case. Pre-printed album pages with clear mounts, PAGES ARE PRINTED IN SWEDISH. Appears to be UM and complete for the period. Contains 101 stamps, 3 PSB's, 1 booklet, 9 sheetlets, 23 MS & 1 FDC. Album + pages retail c £85. Estimated cv c£765. HEAVY/OVERSIZE LOT - OVERSEAS SHIPPING SURCHARGE APPLIES {CC} US	£267
13533		2003-04 Collection housed in black luxury padded Leuchturn 4 ringed album with matching slip-case. Pre-printed album pages with clear mounts, PAGES ARE PRINTED IN SWEDISH. Appears to be UM and complete for the period. Contains 101 stamps, 4 PSB's, 10 sheetlets & 27 MS. Album + pages retail c £85. Estimated cv c£675. HEAVY/OVERSIZE LOT - OVERSEAS SHIPPING SURCHARGE APPLIES {CC} US	£245
13534		2005 Collection housed in black luxury padded Leuchturn 4 ringed album with matching slip-case. Pre-printed album pages with clear mounts, PAGES ARE PRINTED IN SWEDISH. Appears to be UM and complete upto Creative Industries. Contains 16 stamps, 4 booklet panes, 1 PSB, 3 sheetlets & 8 MS. Album + pages retail c £45. Estimated cv c£200. HEAVY/OVERSIZE LOT - OVERSEAS SHIPPING SURCHARGE APPLIES {CC} US	£80
13535	2/13	POST OFFICES IN CHINA 1917-21 2c and 8c to \$1, incl. 50c olive back (both) and emerald back, fine m.m. Cat. £450 {MH} US5 PH Plate 28 ..	£105
HONG KONG - BRITISH POST OFFICES IN CHINA			
13536	12	1917 50c black/blue green (olive back). I.m.m. Cat. £75 {MH} US3	£30
13537	12	1917 50c black/blue green (olive back). I.m.m. Cat. £75 {MH} US3	£30
13538	12a	1917-21 KGV Stamp of Hong Kong ovpt 'China', 50c Emerald Surface, mint small h/r. (o/c VV) Cat. £70 {MH} US	£43
13539	1-7	1917-21 KGV Stamps of Hong Kong ovpt 'China', vals 1c to 12c plus SG1a - 1c Black-Brown, mint small h/r. (8) Cat. £123 {MH} US	£75
13540		1917-27 Used accumulation on leaves (approx 350) including MCA set to \$2, Script set to 25c(3), \$1(3), mainly fine with much postmark interest {CC} US	£173
13541	27	1922-27 KGV Stamp of Hong Kong ovpt 'China' Wmk Multi Script CA, \$1 Purple & Blue/Blue, mint small h/r. Lovely fresh bright colours. Cat. £80 {MH} US (image available online only)	£48
13542	20a	1922-37 Script 4c carmine with broken character fine used, cancel a little smudged Cat. £350 {U} US PH Plate 28	£192
HONG KONG - CHINA			
13543	13	1917-21 \$1 reddish purple and bright blue/blue, h/r, very fresh, fine m.m. Cat. £85 {MH} US2	£33
13544	1-4	1917-21 KGV Stamps of Hong Kong Wmk Multi Crown CA, ovpt 'China', vals 1c to 6c, mint small h/r. (4) Cat. £59 {MH} US2	£28
13545	15	1917-21 MCA \$3 green and purple fine used, one short perf Cat. £275 {U} US PH Plate 28	£125
13546	15	1917-21 MCA \$3 green and purple fine used, Shanghai Registered postmarks Cat. £275 {U} US PH Plate 28	£154
13547	18/26	1922-27 set to 50c, ex. 8c, gum yellowing on lower values, u.m./l.m.m. (8) Cat. £179 {MH} US2	£68
13548	18-25	1922-27 KGV Stamps of Hong Kong Wmk Multi Script CA, ovpt 'China', vals 1c to 25c, mint small h/r. (8) Cat. £129 {MH} US2	£67
13549	26	1922-27 KGV Stamp of Hong Kong Wmk Multi Script CA, ovpt 'China', 50c Black/Emerald, mint small h/r. Very fresh bright colours. Cat. £60 {MH} US2	£32
13550	28	1922-7 Script \$2 carmine and grey black fine used Cat. £275 {U} US PH Plate 28	£154
13551	28	1922-7 Script \$2 carmine and grey black v.f.u., Shanghai pmk Cat. £275 {U} US PH Plate 28	£154
13552		1954 QEII issues ovpt 'B of E Stamp Duty' Revenue stamps, Barefoot Nos 169 - 15c, 171 - 25c, 173 - 40c, 178 - \$2, 179 - \$3, 180 - \$4, 181 - \$5, 183 - \$10 and 184 - \$20, f.u. (\$2 has a pulled perf into stamp at top). (9) {R} US3	£24
13553		1954-72 QEII Stamp Duty 16 f.u. and 1 space filler issues ovpt 'Contract Note' and a couple also with a surcharge, Barefoot Nos. 58-67, 73, 87-88, 116, 129, 169 and space filler is 124. (17) {R} US10 (B)	£14
13554		1997-09 superb coln of illus FDC in binder and in plastic sleeves, appears virtually complete sets & MS from 1997 Special Admin set to 2009 Museums set, also more unusual incl limited edition booklet panes (un-catalogued), with better incl 2000 Year of the Dragon MS pair, 1999 Landmarks defin set on Last Day (2 covers dated 13/10/2002), 2002 Cultural Diversity defin set, 2004 Armed Forces 6 panes from Prestige booklet, 2004 Stamp Expo MS set x 2, 2006 Birds defin set & h/v MS, 2009 Stamp Expo MS, desirable coln rarely seen this complete. C/V is as used and not including un-catalogued. (260 covers) Cat. £1750 HEAVY/OVERSIZE LOT - OVERSEAS SHIPPING SURCHARGE APPLIES {C} US6 (image available online only)	£502
HONG KONG - FISCALS			
13555	F1	1874 \$2 dull green fine used, centred high Cat. £70 {PF} US2	£30

Lot No	Cat No	Description	Estimate
Hong Kong - Fiscals - continued			
13556	F4	1874-1902 Perf 14 \$2 dull bluish green with part Swatow pmks well centred fine used Cat. £500 {PF} US PH Plate 28	£288
13557	F10	1897 \$1 on \$2 olive green mint, faults Cat. £225 {PF} US2	£25
13558	F10	1897 \$1 on \$2 olive green used, off centre Cat. £130 {PF} US2	£51
13559	F11	1897 \$1 on \$2 green perf 14 fresh m.m. Cat. £275 {PF} PH Plate 28 ..	£160
13560	F12	1938 KGV - 5c green, wmk MSCA, mint with faint hinge trace. Couple of tone spots on gum and 2 discoloured perfs at right. Cat. £100 {PF} US3 (image available online only)	£37
13561	F12	1938 Stamp Duty 5c green mint, patchy gum Cat. £100 {PF} US5 (B) ..	£15
HONG KONG - JAPANESE OCCUPATION			
13562	J1-3	1945 Set(3) fine used Cat. £220 {U} PH Plate 28	£120
HONG KONG - POSTAGE DUES			
13563	D6 & D6a	1938-63 Postage due issues SGD6 - 2c Grey top left hand corner marginal block of 6 and SG6a - 2d Grey Chalk top right hand corner marginal block of 6, superb u.m. (2) Cat. £54 {PD} US2	£28
13564	D7-D11	1938-63 Postage Due issue vals 4c to 20c (Missing SGD9 - 8c) all ordinary paper, mint small h/r. (SGD8 - 6c has overall gum toning) (4) Cat. £45 {PD} US2	£19
HONG KONG - TREATY PORTS			
13565	Z56-63	AMOY 1903 set to 20c, very good used. (8) Cat. £86 {U} US	£38
13566	Z85/90	AMOY 1907-11 set to 20c, ex. 6c, v.g.u. (5) Cat. £97 {U} US	£48
13567	Z321/342	FOO CHOW 1863-71 30c mauve (straight edge at right), 1882-96 2c (both shades), 5c (2), 10c green (5, incl. deep blue-green) and 10c purple/red, v.g.u. Cat. £150 {U} US (image available online only)	£62
13568	Z344/	FOO CHOW 1885 20c on 30c, 1891 20c on 30c (3) and 50c on 48c, 1900-01 set to 10c (short corner perf), v.g.u. (9) Cat. £169 {U} US	£53
13569		KOWLOON POSTMARKS 1921-46 for KGV values (21), to \$2 and KG6 values (35) to \$2, plus P. Dues (2), 11 different Types (as perf Webb) from A to M, v.g.u. {U} US	£77
13570	Z655	NINGPO 1863-71 CC 6c lilac with blue N1 cancel, straight edge right otherwise fine Cat. £500 {U} US4 PH Plate 28	£95
13571	34, 37a	POSTMARKS 1882-96 4c slate-grey, with HONG KONG cds index letters A-F complete, Macau cds and CHUNGKING dollar dater, 10c green with Treaty Ports (6) Amoy to SWATOW, good used. (14) {U} US	£44
13572	35	POSTMARKS 1882-96 5c blue, with HONG KONG cds index letters A-F complete, additional Customs cancel, Treaty Ports (13) Amoy to Swatow, Macau cds, v.g.u. {U} US	£40
13573	Z783	SHANGHAI 1863-71 96c brownish grey used in Shanghai. f.u. Cat. £75 {U} US3	£27
13574	Z993/81	SHANGHAI 1863-71 4c, 8c, 12c, 30c (both) and 48c, three difference types/colour of pmk, v.g.u. (6) Cat. £119 {U} US (image available online only)	£58
13575	Z795a/809	SHANGHAI 1882-96 2c (both shades), 5c, 10c, 10c green, 10c purple/red (pair) and 30c green (washed), good used. Cat. £122 {U} US	£48
13576	Z802	SHANGHAI 1882-96 30c green used in Shanghai. f.u. Cat. £42 {U} US3	£16
13577	Z803/	SHANGHAI 1885 20c on 30c, 1891 7c on 10c, 20c on 30c (3), 50c on 48c, 1898 \$1 on 96c black, 1900-01 2c, 5c, 10c (strip of 3) and 30c (additional faint chop), g.u. (13) Cat. £197 {U} US (image available online only)	£68
13578	Z813	SHANGHAI 1898 10c on 30c (washed), good used. Cat. £140 {U} US (image available online only)	£44
13579	Z820/30	SHANGHAI 1903 set to \$1 (ex. 10c and 30c), v.g.u. (9) Cat. £177 {U} US	£68
13580	Z835-44	SHANGHAI 1904-06 set to \$1, fine used. (10) Cat. £150 {U} US (image available online only)	£72
13581	Z849/69	SHANGHAI 1907-11 set to 30c (ex. 20c), 1912-15 set to \$1 (ex. 6c and 12c), v.g.u. (17) Cat. £129 {U} US	£53
13582	Z897	SWATOW 1863-71 CC 96c brownish grey wing marginal with full blue S2 killer, slightly rounded top left corner perf otherwise very fine, and an exceptionally good strike of this rare cancel Cat. £1000 {U} US6 PH Plate 28	£310
13583	Z910/21	SWATOW 1882-96 1882-96 2, 5c (3, two different types), 10c purple/red and 30c (stain), 1891 50c on 48c, 1900-01 4c and 10c, v.g.u. Cat. £179 {U} US	£62
13584	Z934/42	SWATOW 1903 1c, 5c, 12c, 20c and 30c (washed centre), v.g.u. Cat. £143 {U} US	£46
13585	Z949/55	SWATOW 1904-06 set to 20c (ex. 10c), fine used. (6) Cat. £100 {U} US ..	£44
HUNGARY			
13586		Mainly imperf sets with butterflies, birds and others u.m. (4 sets) {MH} US4	£15
13587		1871 Franz Josef litho 25k in blue, Used with crisp CDS strikes, centred a little NE, un-catalogued as such. {U} US4 (image available online only)	£58
13588	2-13	1871 Franz Josef duplicated Used range, incl litho 2k with 2 trimmed sides, 5k cut-out, Engraved 2k x 2, 3k x 2, 5k x 5, 10k x 3, 15k x 2 & 25k x 2, with typical imperfections though most presentable as useful space fillers. (18) Cat. £950 {U} US4	£118
13589	2-7	1871 Franz Josef litho Used range, incl 2k, 5k 3 shades, 10k 2 shades & 25k 2 shades, typical imperfections for these but generally presentable. (8) Cat. £2440 {U} US4	£352
13590	6	1871 Litho 15Kr brown fine used, off centre, expertized on reverse Cat. £400 {U} US6 (image available online only)	£35
13591		1871-1936 substantially complete Mint/Used coln on SG Ideal illus album pages, from 1871-73 2k, 5k and 10k U with faults, ranges of envelopes, Turuls, Harvesters, etc, 1925 Sports set MM, 1936 Air set FU, well presented coln. (100s) Cat. £680 {MX} US	£205
13592		1871-1949 Collection on album leaves. From early Franz Joseph and numeral issues, Harvesters and Parliament issues, commems from 1920's to 1940's and Eucharist mini sheet. Few 100's. {MX} US	£71
13593	8-13	1871-3 Franz Joseph engraved issue set. Mostly f.u. but 25k has 2 missing corners. (6 + shade) Cat. £347 {U} US4	£29

Lot No	Cat No	Description	Estimate	Lot No	Cat No	Description	Estimate
Hungary - continued				Hungary - continued			
13594		1900 Budapest Post Cards Exhibition, 5 different bilingual Art Nouveau labels, 4 are perf & in colour, 1 is dark brown imperf, Mint. (5) {L} US4 ...	£12	13629	MS568	1934 20f lake Philatelic Expo min sheet superb used. Cat. £200 {U} US4 (image available online only)	£52
13595	81	1901 King Franz Ferdinand 3k blue-green, fine m.m. well-centred. Cat. £190 {MH} US4	£38	13630	MS568	1934 Budapest Philatelic Exhib MS, u on-piece with air post label, various cds or h/s, a few marks but unusual. Cat. £200 {U} US4	£35
13596		1908-54 A quite extensive mint and used collection on large album leaves, with specialised and duplicated Harvesters, Turuls, Parliament, officials and dues. Missing some high values, but very well presented and annotated. Also with commems 1920's to 50's, inflation provisionals and others (many 100's) {MH} US4	£52	13631	MS568	1934 Budapest Philatelic Exhib MS, VF u.m. Cat. £225 {UM} US4 (image available online only)	£58
13597		1913 'Flood Relief Fund' OPT issue, the set of seventeen fine mint. (SG 136/152, Cat £180) {MH} US9 (image available online only)	£23	13632		1935 Budapest First Flight cover (2nd-3rd Apr), with 1932 Portrait 2f & 1933 Air 20f tied with special h/s, Air Mail label & flight cachet in purple, odd slight mark though rare item. {C} US4	£29
13598	136-152	1913 Flood Relief Fund set of 17, very fine used Cat. £120 {U} US4	£29	13633	MS619a	1938 Eucharist Congress MS, m.m. with horiz crease & Used with small area of surface abrasion. (2) Cat. £160 {MX} US4	£24
13599	153-169	1914 War Charity - full set of 17 surcharged values with labels to 5k+2f, lightly MM with h/r or trace. Fine, fresh colours. Cat. £200 {MH} US2 ...	£78	13634	MS621a	1938 St Stephen 900th anniversary of his death, min sheet, very fine unmounted mint. Cat. £70 {UM}	£35
13600	153-69	1914 War Charity set some with minor perf faults, m.m. some with h/r. 1k + 2k red fine m.m., 2k & 5k both very fine m.m. (17) Cat. £200 {MH} US8 (image available online only)	£28	13635		1942 Red Cross set of 3 MS blocks of 4 imperf, u.m. VF (Michel 696B-698B). (3) {UM} US4	£24
13601	141/1954	1914-63 A large used balance collection on old leaves, with a good number of complete sets, defines , commems, dues, etc. Some super thematic content, above average quality. Also a few covers/postcards from 1898 to 1959. (many 100's + 19 covers/cards) {U} US4	£89	13636		1942 Red Cross set of 3 MS blocks of 4 perf, u.m. VF (Michel 696A-698A). (3) {UM} US4	£24
13602	271-2	1918 Air surcharged pair very fine used, 4k50 on small piece. Cat. £62 {U} US4	£15	13637	851-858	1945 Provisional Government National relief Fund set of 8, in matching marginal blocks of 4 u.m. (m on margin). (32) Cat. £100 {UM} US4	£26
13603	279-D379	1918-20 often Mint & Used coln on album pages in plastic sleeves, from 1918 Republic ovpts incl Zita 40f inv ovpt m.m., Soviet Rep incl 1919 Portraits set wmk sideways m.m., National Republic incl 1920 Sowers & Parliament ovpt set m.m. and to 1k.20 u. (190) Cat. £150 {MX} US4 ...	£29	13638	786A-901	1945-46 Provisional Government Mint coln on album pages, appears virtually complete, with 1945 (May) yellow & blue paper sets, (Sept) TUC set, (Oct) Relief Fund, 1945-46 Reconstruction set in tete-beche pairs mostly complete (12), 1946 Inflation Provisionals first set. (185) Cat. £425 {MH} US4	£100
13604	279-785	1918-44 Republic Mint/Used coln on stockpages, largely complete and with some of the better sets & MS for this era, wit 1919 Portrait set m+u, 1920 Sowers & Parliament ovpt set m, 1925 Sports set m, 1927-30 Turul vals to 55p u, 1930 10th Anniv m, 1932 Madonna & Child set u, 1936 Air set m, 1936 250th Anniv set m+u, 1938 Eucharistic MS m, then continues to 1944 Famous Women m. (100s) Cat. £900 {MX} US6	£125	13639	902-1065	1946-49 Republic virtually complete Mint or Used coln on album pages in clear sleeves, with 1946 Posthorn & Dove defin sets in blocks of 4 M, 1949 Pushkin MS imperf & perf M, 1949 Youth Festival MS M & U, etc. (100s) Cat. £500 {CC} US4	£89
13605		1919 Coln of ovpts on Hungarian stamps on album pages, with 1919 Hungarian Soviet Rep ovpt set to 10k M & U, 1919 Romanian Occup of Lajtabansag ovpts M, 1919 Allied occup of Fiume ovpts, 1919 Croatia ovpts, 1919 Czechoslovakia ovpts also Western Hungary propaganda ovpt stamps, interesting lot. (117) {CC} US2	£32	13640		1947 Roosevelt u.m. mini sheets and sheetlets, with the set of 8 in 2 mini sheets plus 8 sheetlets with blocks of 4 tete beche. Not included in SG catalogue but stated to cat \$950 in Scott. Scarce. 10 sheets. {UM} US3 ...	£256
13606	2-D57	1919 French occup ovpts on Hungarian stamps range vistically complete mostly M and some U, incl War Charity, Harvester incl 20f M(2)+U, 35f M, Parliament to 5k, Charles & Zita incl 10f M & Unused, Republic ovpts incl 6f with inv ovpt M (SG 37a), 10f M, Zita set M, Postage Due set to 20f M, good condition though not expertised. (56) Cat. £650 {CC} US2	£180	13641		1947 Roosevelt u.m. mini sheets and sheetlets, with the set of 8 in 2 mini sheets plus 8 sheetlets with blocks of 4 tete beche. One of the sheetlets is damaged due to adhesion. Also the set of 8 stamps in 6 blocks of 4 and 2 strips of 3. SG catalogue does not list these but sheets stated to cat \$950 in Scott. Scarce. (10 sheets + 40 stamps). {UM} US3	£204
13607		1919-45 1930's sets and part sets on 5 small stockcards including 1918 Legiposta pair, 1930 St Emeric, airs and others m.m. {MH} US4	£29	13642		1947 Roosevelt - back of the book set, not listed in SG, in fine u.m. blocks of 9. Not included in SG but listed by Scott and Michel. (72) {UM} US3 ..	£68
13608	369-78	1920-44 Regency mostly complete Mint and/or Used coln well-presented on album leaves, with many sets, MS & some later blocks of 4, from 1920 PoW set m+u, 1920 Air ovpt set m x 4, 1924 Icarus set m, TB Relief set m x 2, 1925 Sports set m, 1927-30 Air set m, 1930 10th Anniv set m, 1932-37 Portraits m, 1933 Scout Jamboree set m, 1935 Prince Racczi set m, 1936 Air set u, 1938 St Stephen set m & MS u.m., then through to 1944 Famous Women. (100s) Cat. £1150 {MX} US4	£263	13643		1947 Roosevelt souvenir sheet pair u.m. the postage sheet has some small marginal marks, also set of 8 m.m. with heavy h/r (not listed in SG, Michel 965-992, Block 10/11) (10) {UM} US4	£52
13609	554-562	1923 Air set of 9 very fine used Cat. £275 {U} US4 (image available online only)	£58	13644		1947 Roosevelt Souvenir sheets(both) and sheetlets of four(8) fine unmounted mint, not listed by SG, but catalogued \$950- in Scott {UM} US6	£222
13610		1924 Budapest to Esztergom illustrated FF card (Sept 23rd) with various stamps, Legiposta black cachet, also appears postally used. {C} US4	£15	13645	1005-1008	1947 Welfare Org's set of 4, in u.m. blocks of 4 VF. (16) Cat. £96 {UM} US4	£18
13611		1924 Budapest to Esztergom illustrated FF card (Sept 23rd) with various stamps all tied by special h/s, Legiposta black cachet, odd small mark o/w clean. {C} US4	£15	13646	1015a	1947 Stamp Day min sheet, very fine unmounted mint Cat. £120 {UM} US ..	£44
13612		1924 Budapest to Esztergom illustrated FF card (Sept 23rd) with various stamps all tied by special h/s, Legiposta black cachet, very clean. {C} US4	£15	13647	1015a	1947 Stamp Day 30fi orange-brown sheetlet of 4, u.m. VF. Cat. £120 {UM} US4	£24
13613		1924-60 Collection of u.m. sets and mini sheets. Includes some earlier issues with 1924 Icarus and 1940's, but mainly 1950's sets to 1960. Note 1953 Hungary football winners and 1960 Varso mini shhet. All appear to be u.m. Cat. £589 {UM} US2	£172	13648	1015a	1947 Stamp Day 30fi sheetlet of 4, u.m. Cat. £120 {UM} US4	£24
13614		1925 Szeged to Budapest FF card (13th Apr) with various stamps, flight vignette in purple & green (covered by stamps), Legiposta black cachet, slight hint of toning o/w very clean. {C} US4	£12	13649	1036b	1948 Re Opening of Chain Bridge 3fo blue mini sheet u.m. Cat. £200 {UM} US3	£58
13615		1925 Szeged to Budapest FF card (13th Apr) with various stamps, flight vignette in purple & green, Legiposta purple cachet, odd edge mark. {C} US4	£15	13650	1048a	1948 National Philatelic Exhibition Globe mini sheet u.m. Cat. £90 {UM} US3	£23
13616		1925 Szeged to Budapest FF card (13th Apr) with various stamps, flight vignette in purple & green, Legiposta black cachet, odd edge mark. {C} US4	£15	13651	MS1036a/b	1948 Air Budapest Chain Bridge MS pair, Fine L.m.m. (2) Cat. £400 {MH} US4	£89
13617	452-459	1925 Sports Fund set of 8 very fine lightly hinged mint. Cat. £110 {MH} US4	£26	13652	1036a	1949 Re Opening of Chain Bridge 2fo red mini sheet u.m. Cat. £200 {UM} US3	£58
13618	489	1927 Air 5p blue 'Mercury astride a Turul' in a stunning right marginal block of 8 (4x2) very fine u.m. Cat. £350 {UM} US8 (image available online only)	£71	13653	1053a	1949 Pushkin mini sheet (cat £26) plus imperf variety, not listed by SG, both u.m. {UM} US3	£19
13619	489	1927 Icarus 72f, 80f & 5p, m.m. (3) Cat. £57 {MH} US4	£14	13654	1053a	1949 Pushkin miniature sheet perf and imperf fine unmounted mint {UM} US6 PH Plate 27	£45
13620	529-30	1931 Zeppelin overprint pair in fine u.m. blocks of 4. SG 529 has a small mark on the gum of the top left stamp, not detracting from the front. Cat. £1040 {UM} US3	£290	13655	1072	1949 UPU 3 Forint mini sheet perf fine u.m. Very minor gum wrinkling to reverse. Cat. £950 {UM} US3	£239
13621	529-530	1931 Graf Zeppelin flight pair, m.m. with h/r, both slightly o/c (2) Cat. £260 {MH} US4 (image available online only)	£58	13656	1077a	1949 Chain Bridge Centenary mini sheet fine u.m. Very slight gum crease bottom left, not showing on the front. Cat. £800 {UM} US3	£218
13622	535-8	1932 Madonna & Child set of 4 superb used Cat. £110 {U} US4	£29	13657	1077a	1949 Chain Bridge miniature sheet perf fine unmounted mint Cat. £800 {UM} US6	£88
13623	554-562	1933 Air set of 9, to 48f m.m., 72f to 5p f.u, 2p & 5p hint of toning. (9) Cat. £339 {MX} US4	£71	13658	MS1053a	1949 Pushkin MS imperf + perf, u.m. VF. (2) Cat. £52 {UM} US4	£14
13624	554-62	1933 Air set very fine looking m.m. with h/r on all. Scarce set (9). Cat. £425 {MH} US8 (image available online only)	£57	13659	MS1065a	1949 World Youth Festival min sheet unmounted mint, minutewrinkle at lower let corner, o/w very fine Cat. £80 {UM} US	£20
13625	561	1933 Air Mercury 2p claret, fresh m.m. Cat. £95 {MH} US6 (B)	£14	13660	MS1072	1949 Pair of UPU 3 forint mini sheets, with both perf and imperf varieties. Perf sheet is very fine u.m. The scarce u.m. imperf sheet has a tiny nick top right. Cat. £1900 {UM} US3	£341
13626	568	1934 Liszt miniature sheet very fine used Cat. £200 {U} US6	£18	13661	MS1072	1949 UPU 3 forint imperf mini sheet u.m. Small crease bottom left and some gum wrinkling to reverse, but a presentable copy. Cat. £950 {UM} US3	£153
13627	568	1934 Liszt miniature sheet fine mounted mint Cat. £225 {MH} US6	£18	13662	MS1072	1949 UPU ,om sheet very fine mint, once lightly hinged. Scarce so fine Cat. £950 {MH} (image available online only)	£350
13628	MS 568	1934 Liszt Philatelic Exhibition mini sheet fine u.m. Cat. £225 {UM} US3	£61	13663	MS1077	1949 Centenary of Budapest Chain Bridge perf MS, u.m VF. Cat. £800 {UM} US4 (image available online only)	£187
				13664	MS1077a	1949 Chain Bridge Centenary 50fo lilac min sheet u.m. Very light fold along top edge, o/w very fine Cat. £800 {UM} (image available online only)	£200
				13665	1069-1648	1949-60 People's Republic Mint or Used coln on 80 various album pages in plastic sleeves, virtually complete from 1949 UPU set, with better noted, incl 1950 Philatelic Museum 60fi & Air 2fo M, 1950 Peace set M, 1951 First Stamps set M, 1951-58 Buildings set M, 1953 Football ovpt 2fo u, 1954 Phil Exhib MS M, 1955 Air M, 1958 TV MS M, 1958 Sports set U, 1958 Philatelic Congress MS M, then through to 1960 Castles U, attractive and colourful coln, also a few later stes & MS. (100s) Cat. £1400 {CC} US4	£246

Lot No	Cat No	Description	Estimate
Hungary - continued			
13666	1066-2043	1949-64 People's Republic comprehensive looking Mint/Used sets in large stockbook (damaged), mostly complete with large number of complete sets & some MS, many better noted, incl 1950 Museum pair m, 1950 Propaganda set u, 1951 1st Stamps u, 1952 Stamp Day m, 1953 Stalin MS m, Football ovpt u, 1955 Air 50fo m, 1958 Table Tennis u, Flowers MS m, continues to 1964 Hunting set m, a valuable collection. (Many 100s) Cat. £1650 HEAVY/OVERSIZE LOT - OVERSEAS SHIPPING SURCHARGE APPLIES (MX) US6	£243
13667	1072	1950 UPU miniature sheet perf unmounted mint, a few light tone spots on reverse Cat. £950 {UM} US6	£88
13668	1072	1950 UPU miniature sheet imperf unmounted mint, minor gum creasing Cat. £950 {UM} US6	£116
13669	1156a	1950 Jozef Bem mini sheet u.m. Cat. £90 {UM} US3	£21
13670	MS1072	1950 75th Anniv of UPU MS imperf, l.m.m. Fine. Cat. £950 {MH} US4 (image available online only)	£141
13671	MS1156a	1950 General Josef Bem min sheet very fine unmounted mint Cat. £90 {UM}	£45
13672	1199a	1951 Stamp Anniversary set of 3 perf mini sheets u.m. Cat. £400 {UM} US3	£109
13673	MS1199a	1951 80th Stamp Anniversary set of 3 min sheets fine unmounted mint, scarce. Cat. £400 {UM} US (image available online only)	£96
13674	MS1199a	1951 80th Anniv of First Stamp perf MS set of 3 u.m., 2 of the sheets have small adhesion marks on the gum o/w VF. (3) Cat. £400 {UM} US4	£71
13675	1235	1952 Budapest Philatelic Exhib ovpt 60fi, in corner marginal u.m. block of 4 VF. (4) Cat. £440 {MH} US4 (image available online only)	£129
13676	1333	1953 Air/Wembley Football ovpt 2f, in u.m. marginal block of 4 VF. (4) Cat. £200 {UM} US4	£58
13677	MS1281a	1953 Death of Stalin 2fo MS, m.m. Cat. £70 {MH} US4	£16
13678	MS1281a	1953 Death of Stalin 2fo MS, u.m. VF. Cat. £70 {UM} US4	£20
13679		1953-56 1957 UPU Presentation Album containing contemporary u.m. issues, incl 1953 Costumes, 1955 Bartok 1fo with se-tenant ticket, unusual album. (59) Cat. £200 {UM} US3	£54
13680	1498a	1958 TV Service 2 ft. mini sheet u.m. Cat. £80 {UM} US3	£19
13681	1512a	1958 Costume 10 forint mini sheet u.m. Cat. £65 {UM} US3	£17
13682	MS1512a	1958 Brussels International Exib perf MS, u.m. VF. Cat. £65 {UM} US4	£15
13683	MS1512a, 1533	1958 brussels Expo 10ft min sheet & F.I.P. Congress min sheet, both very fine u.m. mint Cat. £135 {UM}	£60
13684	MS1533ab	1958 Philatelic Congress MS perf 11, Fine m.m. Cat. £110 {MH} US4	£20
13685		1960-2005 mostly FU plus some MM coln in Senator album, virtually complete to 1980s then with increasing gaps, large & useful coln which would benefit from some sorting, c/v circa £950. (1000s) HEAVY/OVERSIZE LOT - OVERSEAS SHIPPING SURCHARGE APPLIES (U) US	£312
13686		1961-69 Collection of u.m. sets and mini sheets on album leaves. Appears to be a good degree of completion with some good sheets. Few 100's. Cat. £700 {UM} US2	£216
13687		1971-8 Collection of sets and mini sheets on album leaves. Appears to be fairly complete u.m. for the period 1971-78. Cat. £480 {UM} US2	£141
13688	1-N43	BANAT BACSKA Almost complete M local ovpts on Hungarian stamps, with Turul 50f U, War Charity, Harvester to 35f M, Parliament incl 50f U, 3k M, Harvester 'Magyar Posta' trio M, Republic ovpt incl 4f red ovpt M, 10f U, 20f M+U, 40f red ovpt M, Parliament 2k M, Postage Due set M, good range though not expertised. (61) Cat. £690 {MH} US2	£188
13689	18a	BARANYA 1919 Hungary 40f olive-green with Serbian occup ovpt type B, l.m.m. not expertised. Cat. £180 {MH} US2	£47
13690		SZEGED 1919 Selection of ovpt vals Mint +/- Used, with Harvesters incl 20f M+U, War Charity, Express & Postage Dues, the stamps are not expertised. (17) Cat. £175 {MX} US2	£47
HUNGARY - RUMANIAN OCCUPATION (DEBRECEN)			
13691		1919 1919 Romanian occupations range on illus album pages, with Debrecen oval ovpts, incl War Charity 10f, Harvester 10f red, 20f brown, Charles & Zita 40f olive-green, Republic ovpts, also Banat Bacskas, Baranya, Szeged, etc, useful lot. (72) Cat. £370 {MH} US	£116
13692	13	1919 Hungary Harvester 10f with numbers in white, with Rumania Occup ovpt in blue, fresh M, with various expert marks on reverse incl Werner. Cat. £95 {MH} US2	£30
13693	1-D82	1919 mostly complete coln of oval Romanian occup ovpts on Hungarian stamps M &/or U, neatly displayed on album pages, from Turul 2f x 3 M/unused, 3f M, 6f M+U, War Charity 2f +2f M & 3f +2f U (SG 4-5), Harvester incl 15f U (white numbers SG 14), 20f M, Parliament incl 3k red ovpt M, blue ovpt M x2, Charles & Zita incl 15f red ovpt M, 25f black ovpt U, stamps inscribed 'Magyar Posta' Harvesters, Republic ovpts incl Parliament 2k M, 3k blue ovpt M, Postage Due incl red & green 1f M, 12f M, Postage Due Republic ovpt set M, one or two with expert marks, generally very good condition. (100) Cat. £1760 {CC} US2	£478
13694	27b	1919 Hungary Parliament 3k, with Rumania occup ovpt in black M with h/r. Cat. £180 {MH} US2	£43
13695	33-38	1919 Hungary Charles & Zita issues with Rumania occup ovpt range, incl 10f, 15f red ovpt, 20f red, black & blue ovpts, 25f red & black ovpts, 40f & 50f, all M and not expertised. (9) Cat. £310 {MH} US2	£70
ICELAND			
<i>For more lots, please see the GALLERY section at the front of the catalogue</i>			
13696	147-9	Overprints trio f.u. Both 10k vlues have Tollur cancels and priced as such. Cat value £1250 with normal cancels (3) Cat. £275 {U} US5 (image available online only)	£62
13697	195-200	Waterfalls set m.m. Cat. £160 {MH} US5	£37
13698	26-33	Arms vals to 25a incl 20a both shades & 1901 large 3a, FU. (9) Cat. £187 {U} US2	£44
13699	3	8 sk mint no gum, corner fault Cat. £375 {MH} US5	£35
13700	96-101	Sigurdsen set f.u. (6) Cat. £85 {U} US3	£23
13701	1	1873 Arms 2sk blue, U with indistinct cancel, centred SW and a few blunt perf's, useful example of SG No.1. Cat. £2250 {U} US2 PH Plate 28	£392
13702	1	1873 2 Sk. Centred left m.m. Hinge remains, but a reasonable copy. Cat. £1200 {MH} US5 PH Plate 28	£100

Lot No	Cat No	Description	Estimate
Iceland - continued			
13703	2	1873 Arms 4sk carmine perf 14 x 13½, fresh f.u. with large part cds, corner perf crease & centred to top. Cat. £1000 {U} US3 PH Plate 28	£170
13704	2	1873 4sk carmine perf 14 x 13½, fresh FU with central Reykjavic cds, centred SW and a tiny tear on one edge, attractive example. Cat. £1000 {U} US2 PH Plate 28	£195
13705	2	1873 4sk carmine perf 14 x 13½, U with cds, damaged space-filler. Cat. £1000 {U} US2	£78
13706	4	1873 16 skilling yellow with a Swiss certificate. It has been cleaned of staining and has some ragged perf's, but a very presentable copy of a rare stamp. Cat. £2750 {U} US5 PH Plate 28	£374
13707	5,7	1873 Perf 12½ 3sk filler, with no gum and corner fault (cat £550), plus 16sk m.m. Cat. £700 {MH} US5	£60
13708	7	1873 Arms 16sk, Used with part 'REYKJAVIK' (remaindered) cds, probably reperfed on 2 sides, handsome space filler. Cat. £600 {U} US3	£41
13709	7	1873 16sk yellow perf 12½, U with large part REYKJAVIK cancel, centred a little NE, damaged space-filler. Cat. £600 {U} US2	£47
13710	7	1873 16sk yellow perf 12½, FU with large part REYKJAVIK cancel, centred a little to E and damage to bottom left corner. Cat. £600 {U} US2	£70
13711	010	1873 Official 8sk mauve perf 14 x 13½, a little faded and damaged corner, good space filler. Cat. £650 {O} US3	£89
13712	010	1873 Official 8sk mauve, U with small part cancel, centred a little to W, repaired bottom left corner. Cat. £650 {O} US2	£78
13713		1873-1912 M/U/unused coln with some duplicated vals, from 1873 4s unused, King Christian IX vals, 1907 2 Kings vals incl 6a M (thin), etc, mixed condition. (62) Cat. £450 {MX} US2	£70
13714	11-13,16	1876 Numeral Definitives values to 40 aur m.m. Cat. £625 {MH} US5	£124
13715	13	1876 Arms 5a blue perf 12½, U with part cds, small tear on left and small thins, useful space-filler. Cat. £700 {U} US2	£82
13716	13	1876 Arms 5a blue perf 12½, FU with cds, centred a to NE, some trimmed perf's on one side and light tone spots, good space filler. Cat. £700 {U} US2	£82
13717	18	1876 New currency 20a pale lilac perf 14 part cds cancel, well centred faint surface rub. Scarce Cat. £550 {U} US5 PH Plate 28	£149
13718		1876-1900 Official range with some shades, 1876-95 perf 14 x 13½ range to 50a & 1896-1900 perf 12½ 3a & 4a, all f.u. with cds. (10) Cat. £515 {O} US3	£123
13719	15-33	1876-1900 New currency range all cds used & taken as the cheapest shade, 6a grey, 10a carmine, 16a yellow brown. Colour change 3a yellow, 20a blue & 40a mauve (few missing perf's). Perf 12½ 4a grey & rose, 5a green & 25a blue & yellow brown. (9) Cat. £265 {U} US5	£49
13720	O21-24, 36-7	1876-1900 Official issues all cds f.u. perf 14 5a light brown, 10a blue, 16a carmine red & 20a yellow green. Perf 12½ 3a yellow SGO36 & 4a grey SGO37. (6). Cat. £200 {U} US5	£60
13721		1876-1936 Officials coln, from 1876-95 vals to 50a U/Unused (most with faults), 1902 Christian IX set U, 1907 2 Kings set M/U, 1920-30 King Christian X set to 2k M/U, 1930 Parliament vals M, etc. (64) Cat. £540 {O} US2	£102
13722		1876-95 New Currency Arms vals, 6a with slight toning, 10a, 16a & 40a with slight toning and creased perf's, all U with cds, ave centring. (4) Cat. £345 {U} US3	£68
13723	15a-19	1876-95 Arms perf 14 x 13½ FU range (ex 5a), incl 6a x 10, 10a x 21, 16a x 2, 20a & 40a, condition generally good with clear cds, useful lot for sorting shades, papers, etc, c/v circa £1200. (35) {U} US2	£235
13724	O20a/O22a	1876-95 Official 3a orange-ochre & 10a blue, both Unused with imperfections. (2) Cat. £109 {O} US2	£19
13725	O20-O25	1876-95 Official set with additional shades, incl 3a x 2, 5a x 3, 10a x 4, 16a x 4, 20a x 2 & 50a, FU generally good condition. (16) Cat. £930 {O} US2	£180
13726	14	1878 Arms 5a blue perf 14 x 13½, FU with REYKJAVIK cds, centred a to E, horiz crease. Cat. £850 {U} US2 PH Plate 28	£118
13727		1882-1902 Used Arms issues coln with some vals duplicated, from 1882-95 40a, 1896-1900 vals to 25a (2), 1896-1900 Official set, 1902-03 ovpts, 1902 Official ovpts incl perf 14x13½ 16a (2), 20a & 50a, some typical mixed condition though high c/v. (62) Cat. £980 {U} US2	£227
13728		1882-1935 sparse mostly Used coln on illus album pages, incl 1911 Sigurdsson set Mint, 1928-29 Air ovpt pair, 1934 Air vals. (28) Cat. £280 {MX} US	£76
13729		1882-1941 Part complete Mint/Used coln on stockpages, some mixed condition from early Arms, Heads, Double Heads, 1911 Jon Sigurdsson set U, King Christian X 1920 range to 2k (2), 1921-22 25a U, 1921-30 surch vals, 1930 Parliament Air 1k M, through to 1941, c/v circa £1000. (190) {MX} US2	£235
13730		1882-1989 small bundle of loose cards & p/c, from 3 King Christian IX unused postal stationery cards, 1938 Leif Eiriksson MS on FDC to USA & block of 3 from MS on FDC to USA, most are 1950s to 1980s illus FDC incl Europa, sets, MS, etc. (84) {C} US2	£78
13731	20-25	1882-95 Arms FU range perf 14 x 13½, incl 3a x 7, 5a x 15, 20a x 6, 40a x 6, 50a & 100a, condition generally good with superior cancels, useful lot for sorting shades, c/v circa £1650. {U} US2	£313
13732	23	1882-95 40a pale purple, very fine used Cat. £55 {U} US2	£18
13733	24a-25a	1882-95 Arms 50a carmine & blue and 100a dull purple & bistre perf 14x13½, both with inverted frame, FU, the 50a has a small crease. Cat. £230 {U} US2	£47
13734	20-23	1882-97 Numeral Definitives values to 40 aur m.m. Cat. £655 {MH} US5	£124
13735	20-25	188-95 Arms in New Colours, one of each value f.u., condition generally good, 100a well centred. (6) Cat. £360 {U} US3	£85
13736	25-1375+	1897/2013 A very clean mainly mint & a few used on 8 stock pages with a few early used issues and a scattering of useful values to WWII, then a good fresh mint or unmounted selection to 2013 with a few blocks & useful thematics. Above average condition (c210) Cat. £250 {MX}	£90
13737		1902 Official ovpt perf 14 x 13½ 16a & 50a, f.u. (2) Cat. £120 {O} US3	£28
13738	64-65	1902-03 ovpt on 50a 100a perf 14x13½, FU & well centred. (2) Cat. £205 {U} US2	£59

Lot No	Cat No	Description	Estimate	Lot No	Cat No	Description	Estimate
Iceland - continued				Iceland - continued			
13739	64d-65d	1902-03 Arms ovpt 50a and 100a perf 14x13½, both with inverted frame, FU and good centring. Cat. £205 {U} US2	£47	13786	158-73	1930 Parliamentary Millenary set v.f.u. with 10a air (16) Cat. £950 {U} US5 PH Plate 28	£212
13740	66-80	1902-03 ovpt 9 vals perf 12½, incl 4a, 16a, 40a & 50a, FU useful range. (9) Cat. £245 {U} US2	£59	13787	174-178	1930 Parliamentary Air set to 1k, f.u. each with matched cds, superb. Cat. £350 {U} US3 PH Plate 28	£119
13741	43-55	1902-04 King Christian IX set to 5k, fresh f.u., odd low val with light toning, ave centring and 5k good. (13) Cat. £350 {U} US3	£71	13788	174-178	1930 Parliamentary Millenary Air set to 1k, FU with matching cds. (5) Cat. £350 {U} US2	£98
13742	43-55	1902-04 King Christian IX defin set to 5k, FU and mostly well centred, the 50a has some staining. (13) Cat. £350 {U} US2	£94	13789	174-178	1930 Parliamentary Millenary set of 5 superb used Cat. £350 {U} US2 PH Plate 28	£102
13743	43-55	1902-04 King Christian IX set of 13 to 5Kr, very fine used. Cat. £350 {U} US4 PH Plate 28	£83	13790	174-178	1930 Parliamentary Air set of 5, fresh LMM & well centred. (5) Cat. £190 {MH} US	£58
13744		1902-18 1902 Official set of 7, 1907 Official set of 8 & 1918 Official 15a, all Fine Used. (16) Cat. £139 {O} US3	£34	13791	174-8	1930 Parliamentary Millenary Airs set m.m. Cat. £200 {MH} US5	£49
13745		1902-18 Used coln of Heads issues with duplication of some vals, from 1902-04 King Christian IX vals, 1902 Official set, 1907-08 2 Kings vals incl 16a, 1912 King Frederik vals to 2k, 1914-18 King Christian X vals to 20a (5), 1918 Official 15a, useful range. (125) Cat. £650 {U} US2	£157	13792	175-176	1930 Air: Parliamentary Millenary 20a blue & yellow brown & 35a yellow brown & olive, very fine used Cat. £150 {U} US4 (image available online only)	£35
13746	099-0106	1907 Official double heads set to 20a, FU and fair centring. (7) Cat. £65 {O} US2	£18	13793	177-178	1930 Parliamentary Millenary Air 50a & 1k, FU with matching cds. (2) Cat. £200 {U} US2	£55
13747	099-0106	1907 Official double heads set to 50a, FU. (8) Cat. £65 {O} US2	£18	13794	0174-183	1930 Official ovpts range 3a to 40a, FU. (10) Cat. £390 {O} US2	£106
13748	099-0106	1907 Officials - 2 Kings set m.m. Cat. £75 {MH} US5 (B)	£15	13795	0174-0179	1930 Millenary Officials set m.m. (16) Cat. £900 {MH} US5 PH Plate 28	£224
13749	099-0106	1907 Officials set plus SG o116 f.u. Cat. £111 {MH} US5	£25	13796	0189	1930 Official ovpt 10a blue, fresh f.u. Cat. £120 {O} US3	£30
13750	81-94	1907-08 2 Kings defin set to 2k, fresh MM mostly well centred. (14) Cat. £360 {MH} US	£111	13797	179-181	1931 Zeppelin ovpt set of 3, fresh UM, fair centring. (3) Cat. £95 {UM} US	£31
13751	81-95	1907-08 King Frederik VIII set to 5k, fresh f.u., 5a has odd tone spot and some o.g. o/w good. (15) Cat. £500 {U} US3	£119	13798	192	1931 2k myrtle & sepia redrawn head type II m.m. small crease top right corner. Cat. £275 {MH} US9 (image available online only)	£23
13752	81-95	1907-08 2 Kings defin set to 5k, FU with cds cancels, the 50a has a tiny edge tear, the 5k is expertised by 'Senf, Leipzig' on the reverse. (15) Cat. £500 {U} US2 PH Plate 28	£137	13799	195-200	1931 Gullfoss Falls set to 75a, fresh MM mixed centring. (6) Cat. £140 {MH} US	£40
13753	81-95	1907-8 Christian and Frederik Definitives set m.m. A few centred left and right (15) Cat. £600 {MH} US5	£120	13800	200	1931-2 Falls 75a, centred to right, fine m.m. Cat. £110 {MH} US7 (B)	£13
13754	96-101	1911 Jon Sigurdsson set to 5k, fresh f.u. (7) Cat. £75 {U} US3	£17	13801	200	1931-32 Falls 75a pale greenish blue, well centred, m.m. Cat. £110 {MH} US7 (B)	£13
13755	96-101	1911 Jon Sigurdsson set to 25a, FU & well centred, the 25a has some slightly toned perfs. (6) Cat. £75 {U} US2	£18	13802	200	1931-32 Falls 75a, centred to SE, m.m. Cat. £110 {MH} US7 (B)	£13
13756	96-101	1911 Sigurdsson set of 6, very fine used Cat. £75 {U}	£35	13803	182-94	1931-37 Redrawn Definitives set m.m. (13) Cat. £1100 {MH} US5 PH Plate 28	£249
13757	96-101	1911 Jon Sigurdsson set of 6 very fine used. Cat. £75 {U} US4	£18	13804	187	1933 King Christian X defin 10a brown, fresh LMM centred a little N, dealers/expert mark on reverse. Cat. £140 {MH} US	£44
13758	102-108	1912 King Frederik VIII set to 25a, fresh f.u. (6) Cat. £375 {U} US3	£89	13805	208-213	1934 Air set to 2k, FU with cds cancels. (6) Cat. £75 {UM} US2	£20
13759	102-108	1912 King Frederik VIII set to 5k, FU & well centred. (7) Cat. £375 {U} US2 PH Plate 28	£102	13806	214-5	1935 Views pair with 1kr Hekla m.m. Cat. £87 {MH} US5	£20
13760	102-108	1912 King Frederik VIII set of 7 very fine used. Cat. £375 {U} US4 PH Plate 28	£89	13807	216-9	1935 Poet set m.m. Cat. £43 {MH} US5 (B)	£8
13761	109-115	1914-18 King Christian X defin set to 20a, fresh f.u. (7) Cat. £160 {U} US3	£38	13808	220-222	1937 Silver Jubilee set to 40a, FU. (3) Cat. £40 {U} US2	£11
13762	109-15	1914-18 Wmk. Multiple cross set m.m. Some hinge faults. Cat. £325 {MH} US5	£71	13809	MS223/233b	1937-38 Miniature sheets: 1937 Christian X sheet unmounted mint & 1938 Leifr Ericsson's Day min sheet very fine used with first day cancels of Reykjavik Cat. £80 {MX}	£35
13763	116-31	1920 Christian X Definitives set m.m. Key value 2k is thinned and no gum. Cat. £800 {MH} US5	£112	13810	247/250a	1939-45 Intlnt Cod 10 green perf 14x13½ & 25a scarlet perf 14, very fine UM. Cat. £100 {UM} US	£40
13764	126,129-30	1920 Definitives key values with 30a, 1k and 2k m.m. Cat. £465 {MH} US5	£71	13811	254-256a	1939-47 Thorfinn Karlsefni set with perf varieties incl 10k perf 11½, FU. (6) Cat. £50 {U} US2	£13
13765	0132-0141	1920-30 King Christian X Official set to 5k, fresh MM, mixed centring. (10) Cat. £180 {O} US	£56	13812	257-259	1940 World's Fair ovpt set to 45a, UM VF. (3) Cat. £84 {UM} US2	£33
13766		1920-47 Used coln on stockpages with some duplication, some Tollur cancels noted, from King Christian X vals to 5k, 1921-30 surch vals, 1922 Official 2k (2), 1925 Views incl 35a (12), 1930 Parliament vals to 2k (small thin), 1930 Parliament Official 15a, 1931-37 King Christian vals to 2k (4, 2 with Tollur canc), through to 1941 Snorri Sturluson set, useful range with high c/v. (220) Cat. £1475 {U} US2	£392	13813	258-260	1940 New World's Fair set (ex 20a), FU. (3) Cat. £500 {U} US2 PH Plate 28	£137
13767		1920-65 A very fine used collection on old leaves, from 1920 definitives & a range of 1921 opts; then mainly complete sets through to 1960's, with a few Officials at the back. Above average condition throughout (306) {U} US4	£175	13814	265-270	1944 Proclamation of Republic set to 10k, fresh FU. (6) Cat. £100 {U} US2	£27
13768		1920-98 Mint/Used coln in large stockbook (damaged), the earlier years from King Christian X are less complete and with some duplicated vals, mixed sets, etc, then more complete sets and MS from 1960s, good lot for sorting, c/v circa £900. (100s) HEAVY/OVERSIZE LOT - OVERSEAS SHIPPING SURCHARGE APPLIES {MX} US2	£235	13815	265-270	1944 Proclamation of Republic set of 6, very fine used Cat. £100 {U} US4	£24
13769	132-136	1921-22 King Christian X new colours set to 40a blue, FU. (5) Cat. £65 {U} US2	£18	13816		1944-2003 Extensive Used coln of singles, sets & MS in ring binder, substantially complete and with light duplication, from better sets incl 1947-52 Air, 1950-54 Views, 1952 Bjornsson, 1954 Hafstein, then appears mostly complete to 1990s and on to early 2000s with some gaps and seln to around 2012, 50+ years of stamps with c/v of over £800. (1000s) HEAVY/OVERSIZE LOT - OVERSEAS SHIPPING SURCHARGE APPLIES {U} US2	£235
13770	137-150a	1921-30 surch set of 15, FU the 10k on 50a, 10k on 1k & 10k on 5k have Tollur cancels. (15) Cat. £490 {U} US2	£133	13817		1944-92 mainly Used run-through coln on stockpages, largely complete from Republic issues, with 1947-52 Air set M/U, 1954 Hannes Hafstein set U, then through to 1992 Columbus MS U, good range with many complete sets, c/v circa £500. (100s) {U} US2	£137
13771	137-150a	1921-30 Local Surcharges set m.m. ex rare SG 149 (14 of 15) Cat. £1300 {MH} US5 PH Plate 28	£274	13818	254a-256a	1947 Geyser (SG 230-1a) and Statue (SG 254-6a perf varieties) u.m. Cat. £205 {UM} US5	£44
13772	o151-o153	1922 Official overprints, 5k with Reykjavik cancel f.u. Cat. £342.5 {U} US5	£76	13819	275-279	1947-52 Air 1k.80, 2k.50 & 3k.30, very fine UM. (3) Cat. £57.5 {UM} US	£26
13773	148	1925 Local surch 10kr on 50a claret, very fresh LMM & well centred, with Zumstein expert mark on reverse. Cat. £350 {MH} US PH Plate 28	£125	13820	280-286	1948 Mount Hekla set to 10k, very fine UM. (7) Cat. £85 {UM} US	£44
13774	151-155	1925 Views set to 50a, fresh MM & well centred. (5) Cat. £300 {MH} US	£89	13821	280-6	1948 Hekla set u.m. (7) Cat. £90 {UM} US5	£20
13775	151-5	1925 Views set m.m. (5) Cat. £350 {MH} US5	£85	13822		1950 Definitives set including 25k Parliament high value u.m. Cat. £350 {UM} US5	£76
13776	146	1926 Local surch 1kr on 40a blue, fresh MM o/c a little to NW. Cat. £190 {MH} US	£51	13823	296-308	1950-54 Views set to 25k, some low vals UM o/w MM, well centred. (13) Cat. £325 {MH} US PH Plate 28	£116
13777	147	1926 Local surch 2kr on 25a orange, fresh UM, o/c to N. Cat. £170 {UM} US	£53	13824	275,77,79	1952 Airs 1952 key values u.m. (3) Cat. £62.25 {UM} US5 (B)	£10
13778	156-157	1928-29 Air ovpt pair, FU. (2) Cat. £111 {U} US2	£28	13825	313-316	1952 Pres Bjornsson set of 4, very fine UM. (4) Cat. £55 {UM} US	£27
13779	156-157	1928-29 Air ovpt set of 2, fresh MM, 30o o/c to S. (2) Cat. £65 {MH} US	£18	13826	313-6	1952 President set u.m. Cat. £55 {UM} US5 (B)	£10
13780	150	1929 Locd surch 10kr on 2k blue & olive-brown, fresh UM, o/c to N. Cat. £90 {UM} US	£28	13827	319-323	1953 Burnt Njal set of 5, very fine UM. (5) Cat. £42 {UM} US	£22
13781	157	1929 Air ovpt 50a claret & grey, fresh m.m. with h/r. Cat. £65 {MH} US3	£16	13828	325-327	1954 Hannes Hafstein set of 4, fine LMM. (3) Cat. £50 {MH} US	£18
13782		1930 Official ovpt on Parliament vals to 40a, fresh f.u. (8) Cat. £312 {O} US3 (image available online only)	£65	13829	335-342	1956 Power Plants set to 5k (ex 2k.45 & 3k), very fine UM. (6) Cat. £50 {UM} US	£18
13783		1930 Officials values to 30a used/ c.t.o. Cat. £172 {U} US5	£20	13830		1983-2004 Almost complete UM MS coln from 1983 Stamp Exhib to 2004 Mythology just missing a couple of MS. Cat. £325 {UM} US2	£102
13784	158-172	1930 Parliament Millenary 13 vals incl 20a, 50a, 1k, 2k, 5k and 10k, FU range. (13) Cat. £850 {U} US2 PH Plate 28	£235	13831		1992-2004 almost complete coln of sets & singles on stockpages, from 1992 Sports set to 2001 Birds, also 2003 Police set to 2004 Xmas set, rarely offered. Cat. £775 {UM} US2	£275
13785	158-173	1930 Parliamentary Millenary set to 10k & Air 10a, fresh UM or MM, mostly well centred. (16) Cat. £350 {MH} US	£111	13832		1997-2015 mostly complete UM coln of sets, singles, MS, panes, etc on stockpages, starts with 1997 Mail Planes sheet, incl 1999 Whales set & MS x2, 2011 Sigurdsson set & MS, through to 2015, c/v circa £2000. (100s) {UM} US2	£744
				13833	SB57	2002 450k Stamp Booklet - Christmas, containing SG1034a x 10. Complete and in excellent condition. Cat. £23 {BK} US5 (B)	£6
				13834	SB58	2002 450k Stamp Booklet - Summer Flowers, containing SG1040a x 10. Complete and in excellent condition. Cat. £23 {BK} US5 (B)	£6
				13835	SB61/62	2003 600k & 850k Stamp Booklets - Europa, Poster Art, containing SG1051a x 10, SG1052a x 10. Complete and in excellent condition. Cat. £61 {BK} US5	£17

Lot No	Cat No	Description	Estimate
Iceland - continued			
13836	SB63	2003 450k Stamp Booklet - Christmas, containing SG1059a x 10. Complete and in excellent condition. Cat. £20 {BK} US5 (B)	£6
13837	SB66/67	2004 650k & 900k Stamp Booklets - Europa, Holidays, containing SG1079a x 10, SG1080a x 10. Complete and in excellent condition. Cat. £61 {BK} US5	£18
13838	SB69	2005 340k Stamp Booklet - Greetings Stamps, Flowers, containing SG1100a x 10. Complete and in excellent condition. Cat. £22 {BK} US5 (B)	£7
13839	SB72/73	2005 700k & 900k Stamp Booklets - Europa, Gastronomy, containing SG1113a x 10, SG1114a x 10. Complete and in excellent condition. Cat. £75 {BK} US5	£20
13840	SB74	2005 500k Stamp Booklet - Christmas, containing SG1122a x 10. Complete and in excellent condition. Cat. £25 {BK} US5 (B)	£8
13841		2006 550k Stamp Booklet - Christmas (self-adhesive), containing SG1154 x 5 & SG1154a x5. Complete and in excellent condition. Cat. £23 {BK} US5 (B)	£8
13842	SB77/78	2006 750k & 950k Stamp Booklets - Europa, Integration (self-adhesive), containing SG1145 x 10, SG1146 x 10. Complete and in excellent condition. Cat. £82 {BK} US5	£22
13843		2007 600k Stamp Booklet - Christmas (self-adhesive), containing SG1192 x 10. Complete and in excellent condition. Cat. £28 {BK} US5 (B)	£8
13844	SB85/86	2008 850k & 1100k Stamp Booklets - Europa, The Letter (self-adhesive), containing SG1216 x 10, SG1217 x 10. Complete and in excellent condition. Cat. £63 {BK} US5 (B)	£15
13845	SB87	2008 700k Stamp Booklet - Christmas (self-adhesive), containing SG1123a x 10. Complete and in excellent condition. Cat. £21 {BK} US5 (B)	£5
13846	SB90/91	2009 1050k & 1400k Stamp Booklets - Europa, Astronomy (self-adhesive), containing SG1249 x 10, SG1250 x 10. Complete and in excellent condition. Cat. £72 {BK} US5	£18
13847	SB95/96	2010 1650k & 2200k Stamp Booklets - Europa, Children's Books (self-adhesive), containing SG1286 x 10, SG1287 x 10. Complete and in excellent condition. Cat. £97 {BK} US5	£27
13848	SB100/101	2011 1650k & 2200k Stamp Booklets - Europa, Forests (self-adhesive), containing SG1316 x 10, SG1317 x 10. Complete and in excellent condition. Cat. £110 {BK} US5	£29
13849	SB105/106	2012 1650k & 2200k Stamp Booklets - Europa, Visit Iceland (self-adhesive), containing SG1358 x 10, SG1359 x 10. Complete and in excellent condition. Cat. £111 {BK} US5	£27

INDIA

For more lots, please see the GALLERY section at the front of the catalogue

13850		Balance collection in an 8 page stockbook 1854-1936 mint & used in mixed condition, incl: 1/2a blue imperf x 2 & 2a green imperf. Crown Colony odds with 1/2a blue mint. Empire QV to 12a SG100 mint & used to 1r. 1895 h/v's 2r & 3r x 2 cds used. E7 to 2r used duplicated. GV single star mainly used with 15r & 25r telegraph cancels. 1929 Air mail set used. New Delhi set mint. SJ set used. Officials to GV 2r mint. Cat £800+ (400+)> {CC} US2	£195
13851		Balance collection on stock pages mainly used in mixed condition QV-1950's. Much GV period. Incl. some States & revenues. (500+). {CC}	£30
13852		Balance collection in large 32 page stockbook. QV-1990's. Mint & used in mixed condition. QV imperf 2a green 4 margin SG31 used. Later to 5r SG109. EwdVII to 2r. GV to 25r. GVI duplicated to 25r. General run through to 1990's. Some States at back with Cochin, Jind, Travancore etc. High cat value. (100's) HEAVY/OVERSIZE LOT - OVERSEAS SHIPPING SURCHARGE APPLIES {CC}	£150
13853		Balance collection on stock pages (64) EwdVII to 1976 mint & used in mixed condition. EwdVII to 2 3 & 5r used SG138-42. GV odds to 15r SG190. Main strength in 1950's & 60's. (650+). HEAVY/OVERSIZE LOT - OVERSEAS SHIPPING SURCHARGE APPLIES {CC}	£80
13854		1854-1935 Mint and used accumulation on Hagner sheets in a binder(many 100s) including 1854-5 imperf 1/2a(3), 1a(2), 4a cut to shape used, extensive duplicated QV used with some postmark interest, GV values to 25R used, Officials, mixed condition {CC} US	£336
13855		1854-1952 Mint and used collection on leaves(248) including 1854 1/2a, 1a, 4a used, the 4a cut to shape at top, 1860 8p purple mint, 1882-90 4a6p to 1R mint, 1911-23 5R to 25R used, 1926-33 15R, 25R used, 1931 New Delhi set mint, 1937-40 set to 15R mint, some toning, condition a little mixed {CC}	£250
13856		1855-1900 Mint and used collection on Prinz sheets(203) including 1856-64 no wmk values to 8a used, 1882-90 set to 1r(2) mint with shades, 1892 1R(both) mint, 1895 high values used, mainly fine {CC} US3	£204
13857	8/246	1855-1935 A very clean mainly used collection on old leaves. From 1855-64 no wmk vals to 8as, Elephant Head wmk x 10 vals to 1r. Wmk star x 17 vals to 5r plus 4 colour change values, surchrged vals, etc. Then KEVII x 17 vals to 5r, KGV 1911 set to 25r v.f.u. 1926-29 multipl star wmk x 13 vals to 10r, 1929 air set, various later KGV & Silver Jubilee set mint. 3 C.E.F. opt low QV vals mint & 5 x Expeditionary Force vals. Overall a superb base to be developed (126) {MX} US	£231
13858	41-44	1856-64 QV - 2d in all 4 shades, dull pink, yellow-buff, yellow, orange. Average used, h/r. All except 4d orange o/c and frames cut by perfs. Cat. £230 {U} US2	£62
13859	42	1856-64 2as yellow buff v.f.u. Cat. £50 {U}	£20
13860		1856-76 Mint collection on leaves(23), some better items, condition a little mixed, some without gum {CC} US2	£152
13861		1860-1936 Balance collection on New Imperial album pages mint & used in mixed condition incl: QV to 3r, GV to 25r x 2, 1931 Inauguration set mint, SJ set m.m. IEF optvnt mint. CEF optvnt used. All Convention States represented with pages for Feudatory States these a little sparse the best being Cochin. Much to check. Cat £500++ (380) {CC}	£120
13862		1864-1964 Revenue-Used collection(94) inc Court Fees, Share Transfer inc some better items, mixed condition {R}	£100

Lot No	Cat No	Description	Estimate
India - continued			
13863	54	1865 1/2a blue Die I fresh mint block of 12, some creasing Cat. £480 {MH} US2	£118
13864	57	1865 8p mauve fresh mint block of four, fine Cat. £120 {MH} US2	£68
13865	61	1865 2a yellow fresh mint block of four, very fine, rare block! Cat. £1900 {MH} US2 (image available online only)	£1015
13866	56/112	1865-1900 A small, very clean QV range on an album leaf. From 9p purple through to 3p grey of 1900, includes some cds postmarks, incl. a super single ring Moulmein(Burma). Values to 1r. Mainly used but a few mint/unused. A great base to develop(43) {MX} US	£58
13867		1865-1949 Mint and used collection on leaves(178) including EVII values to 1R mint, 1931 New Delhi set mint, 1900 C.E.F. set mint, mainly fine {CC} US2	£127
13868		1866-1948 A used range on stock sheets with QV vals to 1r & 5r, KEVII vals to 1r, KGV vals to 2r, a few airs/comms, then KGV1 vals to 1r, a few Officials. Good to mainly fine. (103) Cat. £140 {U}	£40
13869	08	1866-72 Official-8p purple mint block of six, one with stop over 'I' partially missing, very heavily mounted, creasing and other faults Cat. £480 {O} US2 (image available online only)	£84
13870	71	1866-78 QV - 4a blue-green, wmk type 13, perf 14. MNG, h/r. Short perf at top. Cat. £50 {MH} US2	£11
13871	027	1867-73 Official-2a orange fresh mint corner block of four Cat. £68 {O} US2	£33
13872	030	1867-73 Official-8a rose top right corner block of 10 mint, the lower two stamps are creased, others fine unmounted, some marginal faults, Plate 5B Cat. £80 {O} US2	£51
13873	73	1868 8a rose Die II top right corner marginal block of 14 Plate 5C fresh mint, the stamps are mostly unmounted, light crease on two otherwise very fine Cat. £980 {UM} US2	£508
13874	72	1868-78 6a8p slate fresh mint, flat gum Cat. £110 {MH} US2	£42
13875	75	1873 Die II 1/2a deep blue fresh mint block of four, fine Cat. £64 {MH} US2	£30
13876	79	1874 1R slate good to fine used. Cat. £40 {U} US3	£10
13877	79	1874 1R slate f.u. Cat. £40 {U} US3	£14
13878	79	1874 1R slate f.u. Cat. £40 {U} US3	£14
13879		1874-1902 Mint collection on leaves(35) including 1882-90 set to 1R, mainly fine {CC} US2	£127
13880		1882-1900 Mint collection on leaves(34) including 1882-90 set to 1R plus some shades, mainly fresh and fine {CC} US2	£152
13881	84	1882-90 1/2a deep blue green fresh mint block of four Cat. £40 {MH} US5 (B)	£10
13882	87,101	1882-90 Star wmk 9p red, 1R slate handstamped Specimen fine mint {S} US2	£51
13883	93,94	1882-90 3a orange, 3a brown orange fresh mint blocks of four, fine Cat. £236 {MH} US2	£118
13884	93,94	1882-90 QV - 3a orange & 3a brown-orange, wmk Star (type 34), perf 14, Lightly MM, h/r. both o/c with one frame cut by perfs. Cat. £59 {MH} US2	£19
13885	96a	1882-90 4a slate green wmk inverted fine used Cat. £375 {U} PH Plate 28	£200
13886	96w	1882-90 QV -4a slate-green, wmk Star (type 34) INVERTED. Fine used, h/r. Centred NE, where both frames resting on perfs. One short perf at upper left. Cat. £375 {U} US2 PH Plate 28	£125
13887	102	1891 2 1/2a on 4 1/2a yellow green fresh mint block of six, light creasing Cat. £78 {MH} US2	£25
13888	103,104	1892-7 2a6p yellow green, 2a6p pale blue green fresh mint blocks of four, two in each block are unmounted Cat. £70 {MH} US2	£38
13889	107	1895 QV 2r carmine & yellow brown mint, some gum creases, but a good looking spacefiller! Cat. £95 {MH} US	£20
13890	107-9	1895 2R(both), 3R, 5R mint, the 3R has lightly browned gum, others fresh Cat. £435 {MH} US2	£211
13891	107-9	1895 2R(slight stain), 3R, 5R(light crease) fresh mint Cat. £275 {MH} US2	£76
13892	108	1895 QV 3r brown & green centred slightly E very fine l.m.m. barely a trace with small blue mark on gum. Cat. £85 {MH} US3	£31
13893	108-09	1895 QV 3r brown & green well centred m.m. & 5r ultramarine & violet centred slightly W m.m. tiny tone spot by previous hinge. (2). Cat. £195 {MH} US3	£58
13894	109	1895 QV - 5r ultramarine and violet, wmk Star (type 34), perf 14. Very fine used, h/r. Cat. £50 {U} US2	£22
13895	109	1895 QV 5r ultramarine & violet cds fine used. Cat. £50 {U} US	£27
13896	048	1895 1R green & carmine. v.l.m.m. Cat. £48 {MH} US3	£21
13897	116	1900 2a pale violet mint block of four, light gum creasing Cat. £44 {MH} US2	£18
13898	118	1900 2a6p ultramarine fresh u.m. marginal block of four Cat. £40 {UM} US2	£21
13899	051	1900 2a pale violet. m.m. Cat. £55 {MH} US3	£21
13900	051	1900 Official-2a pale violet fresh unmounted mint block of four Cat. £220 {O} US2 (image available online only)	£118
13901	146	1902 EwdVII 15r blue & olive brown 21 Dec 1912 Madras cds fine used Cat. £55 {U}	£30
13902	119,etc	1902-11 Collection(92) including mint set to 2R(2), 3R(2) with shades, used set to 15R, a fine lot {CC} US3	£204
13903	119/150	1902-11 KEVII, one of each value to 15r plus 1905 opt & 1906-07 1/2a & 1a. All very fine used, also a 1a used with fine Aden cds. Clean lot(20) Cat. £165 {U} US	£58
13904	139	1902-11 2R carmine and yellow brown fresh m.m. Cat. £110 {MH} US2 (image available online only)	£55
13905	139	1902-11 2R carmine and yellow brown m.m., tiny surface mark Cat. £110 {MH} US2	£42
13906	140,141	1902-11 3R brown and green, 3R red brown and green fresh m.m., very fine Cat. £180 {MH} US2 PH Plate 28	£102
13907	142	1902-11 5R ultramarine and violet fresh mint, light gum creasing Cat. £180 {MH} US2 PH Plate 28	£76
13908	147	1902-11 25R brownish orange and blue fine postally used, 1911 G.P.O. c.d.s., light blue crayon line ex Registered letter Cat. £1800 {U} US3 PH Plate 28	£681

Lot No	Cat No	Description	Estimate	Lot No	Cat No	Description	Estimate
India - continued				India - continued			
13909		1902-35 Mint collection on leaves(155) including 1903 set to 1R plus shades, 1911 set to 2R plus shades, 1926 set to 2R, 1929 Air set, 1931 New Delhi set, 1932 set, 1935 Silver Jubilee set, mainly fine {CC} US2 ... £253		13966	262	1937-40 KGV I - 10r purple and claret, wmk Multiple Crown (upright) in top marginal strip of 4 with Jubilee line, UM, brownish gum. Cat. £144 {UM} US4 £44	
13910		1903 Revenue-1R on 50R grey fine unused no gum {R} £20		13967	263	1937-40 KGV I - 15r brown and green, wmk Mult Stars (type 69). Average used, h/r. Late usage '4 JUN 52'. Cat. £110 {U} US2 £35	
13911	138	1903 2R rose red & yellow brown. l.m.m. Cat. £110 {MH} US3 £45		13968	263w	1937-40 15R brown and green wmk inverted fresh m.m., fine Cat. £425 {MH} US2 PH Plate 29 £169	
13912	146	1909 15R blue & olive brown f.u. Cat. £55 {U} US3 £23		13969	264	1937-40 KGV I - 25r slate-violet and purple, lightly MM with small h/r. Slightly off-white gum, centred marginally to SW. Cat. £300 {MH} US3 PH Plate 29 £103	
13913	146	1909 15R blue & olive brown f.u. Cat. £55 {U} US3 £23		13970	264	1937-40 KGV I - 25r slate-violet and purple, wmk 'Stars' upright. Lightly MM with small h/r. Well centred with full perfs. Single perf coloured and couple of marks on gum noted for accuracy. Cat. £300 {MH} US5 PH Plate 29 £80	
13914	146	1909 15R blue & olive brown f.u. Cat. £55 {U} US3 £23		13971	247-282	1937-48 KGV I definitives set to 25r, 1940-43 set to 14asVictory, 3p on 1a3p & Independence set of 4, all very fine used (41) Cat. £150 {U} US £58	
13915	068-72	1909 Official-Set to 25R plus 2R, 10R shades(7) mint, some light gum creasing, one 2R has faults, fresh appearance Cat. £725 {O} US2 PH Plate 28 £321		13972		1937-51 Official-Mint collection on leaves(40) including 1937 set, 1939 set, 1950 set, mainly fine and fresh unmounted mint Cat. £184 {O} US2 £68	
13916	071	1909 15R blue & olive brown f.u. Cat. £75 {U} US3 £27		13973	0135-8	1937-9 Official-1R to 10R(4) fresh unmounted mint, very fine Cat. £56 {O} US3 £21	
13917	191	1911 GV wmk single Star 25r orange & blue fine cds used Grand Hotel Tel cancel. Cat. £40 {U} £20		13974	265-77	1940-3 KGV I Definitives set m.m. Some hinge remains. Cat. £50 {MH} US4 £12	
13918	155w	1911-23 1/2a light green wmk inverted mint, browned gum Cat. £120 {MH} US2 £51		13975	265-277	1940-43 KGV I set of 14 very fine mint Cat. £50 {MH} US5 (B) £14	
13919	188	1911-23 5R ultramarine and violet fresh m.m., couple of slightly pulled perfs at top Cat. £95 {MH} US2 £42		13976	265-277	1940-43 KGV I - full set of 14v, 3p to 14a, wmk Mult Stars (upright). Lightly MM, most with hinge trace, 2 with h/r. Cat. £50 {MH} US4 £16	
13920	190	1911-23 15R blue and olive mint, disturbed gum Cat. £300 {MH} US2 PH Plate 28 £102		13977	265-277	1940-43 KGV I - full set of 14v, lightly MM with hinge trace. 1a3p has blue crayon mark over gum. Cat. £50 {MH} US5 (B) £13	
13921	191	1911-23 25R orange and blue mint, light corner wrinkle, very fresh with fresh white gum Cat. £600 {MH} US2 PH Plate 29 £321		13978		1940-52 Mint collection on leaves(55) including 1940-3 set, 1949-52 set, UPU set, Republic set, Saints and Poets set, a fine lot mostly mounted mint Cat. £562 {CC} US2 £187	
13922	151/246	1911-36 A fine used KGV collection on 4 album leaves with much completion of sets to 25r (both wmk), plus 1932 set of 9, and all commems of the period. Very clean little collection (70+) Cat. £320 {U} US £96		13979	305/8	1948 Gandhi. f.u. Cat. £140 {U} US3 £57	
13923	096	1912 GV wmk single star 25r ovpt service part cds cancel, diagonal crease. Cat. £375 {U} US3 £34		13980	305/8	1948 Gandhi. f.u. Cat. £140 {U} US3 £57	
13924	0102	1912-13 1R on 15R blue & olive f.u. Cat. £90 {U} US3 £37		13981	305-08	1948 Gandhi set very fine cds used. (4). Cat. £140 {U} PH Plate 29 £85	
13925	190	1913 15R blue & olive f.u. Cat. £42 {U} US3 £17		13982	305-8	1948 Gandhi set fresh mint, disturbed gum Cat. £425 {MH} US2 PH Plate 29 £95	
13926	191	1913 25R orange & blue good to fine used. Cat. £65 {U} US3 £17		13983	305-8	1948 Gandhi set fresh m.m., fine Cat. £425 {MH} PH Plate 29 £160	
13927	191	1913 25R orange & blue f.u. Cat. £65 {U} US3 £27		13984	0132-0138	1948 Officials KGV I issues ovpt 'Service', set of 7 vals 1/2a to 10r, f.u. with small h/r. (7) Cat. £30 {O} US4 £10	
13928	191	1913 25R orange & blue f.u. Cat. £65 {U} US3 £27		13985	320 & 322	1949 GVI period 1r dull violet & green wmk star to right m.m. with h/r. 5r blue green & red brown yellowish gum m.m. (2) Cat. £110 {MH} US7 £17	
13929	093	1913 5R ultramarine & violet. f.u. Cat. £50 {U} US3 £21		13986	323	1949 10R purple brown & deep blue. f.u. Cat. £35 {U} US3 £15	
13930	093	1913 5R ultramarine & violet. f.u. Cat. £50 {U} US3 £21		13987	325-328	1949 75th Anniversary of U.P.U. set of 4 vals 9p to 12a all corner marginals, superb u.m. (4) Cat. £32 {UM} £22	
13931	093	1913 5R ultramarine & violet. f.u. Cat. £50 {U} US3 £21		13988	309-334	1949-51 1949 definitives complete used plus better shade of 10r, UPU, Inauguration of the Republic, Asian Games, Geological Centenary, etc., appears complete fine used for the period (32) Cat. £119 {U} US £44	
13932	095	1913 15R blue & olive Telegraph cancel. f.u. Cat. £50 {U} US3 £61		13989	309/24	1949-52 Definitives f.u. Cat. £50 {U} US3 £21	
13933	165	1921 1 1/2a chocolate (Type B) in a marginal block of 4. u.m. Cat. £38 {UM} US3 £23		13990	309-324	1949-52 Pictorial issue set of 16 vals 3p to 15r plus SG323b - Purple-Brown & Blue, f.u. with small h/r. (17) Cat. £85 {U} US4 £30	
13934	165	1921 1 1/2a chocolate (Type B) in a block of 4. u.m. Cat. £38 {UM} US3 £21		13991	323aw	1949-52 10r purple-brown and deep-blue, wmk Mult Stars (type 69) pointing to the left. Fine used, small h/r. Cat. £170 {U} US2 (image available online only) £67	
13935	165	1921 1 1/2a chocolate (Type B) in a block of 4. u.m. Cat. £38 {UM} US3 £21		13992	329-332	1950 Inauguration of Republic set of 4 vals 2a to 12a, superb u.m. (4) Cat. £42 {UM} £29	
13936	219w	1926 25R orange & blue with Wmk inverted. f.u. Cat. £75 {U} US3 £30		13993	335-336	1951 First Asian Games - set of 2v, lightly MM. Cat. £20 {MH} US2 £8	
13937	218	1926-30 15R blue and olive u.m., off white gum Cat. £100 {UM} US2 £47		13994	337-342	1952 Indian Saints and Poets - full set of 6v to 12a, UM. 1a & 2a with gum creases. Cat. £55 {UM} US2 £24	
13938	216	1926-33 5R ultramarine and purple fresh l.m.m., very fine Cat. £75 {MH} US2 £39		13995	337-42	1952 Saints & Poets set fine l.m.m. (6). Cat. £55 {MH} £25	
13939	218	1926-33 Mult Star 15R blue and olive mint marginal, small stain on gum Cat. £100 {MH} US2 £28		13996	354-369	1955 Five Year Plan - short set of 16v to 2r (missing top 2v), UM. Cat. £50 {UM} US2 £19	
13940	218	1926-33 Mult Star upright 15R blue and olive interpanneau pair fresh unmounted mint with fresh white gum, minor gum bends Cat. £200 {UM} £120		INDIA - CHINA EXPEDITIONARY FORCE			
13941	218	1926-33 Mult Star upright 15R blue and olive interpanneau pair fresh mounted mint with fresh white gum, minor gum bends Cat. £200 {MH} £100		13997		& Indian Expeditionary Force - A small mainly used group with CEF vals QV(4), KEVII (8) & KGV (2), I.E.F. KGV (10). Useful lot (24) Cat. £96 {U} US £24	
13942	218	1926-33 Mult Star upright 15R blue and olive interpanneau pair fresh mounted mint with fresh white gum, minor gum bends Cat. £200 {MH} £100		13998	C11-20	1904 1a (heavy mint), 1905-11 set to 1r incl. 3p and 8a shades, fine mint. (12) Cat. £233 {MH} US5 £42	
13943	219	1928 25R orange & blue. f.u. Cat. £60 {U} US3 £28		13999	C12-22	1905-11 set to 1r, incl. 3p shade (with slanting 'F'), 1908-09 1/2a and 1a, fine m.m. (12) Cat. £110 {MH} US4 £29	
13944	220-225	1929 KGV - AIR - full set of 6v to 12a, wmk Mult Stars (type 69), perf 14. Sideways wmk, stars pointing left on 3a & 6a. Lightly MM, h/r. All with one or more toned perfs. Cat. £55 {MH} US2 £22		14000	C26	1914-22 1 1/2 chocolate, light perf toning, o/wise v.g.u. Cat. £130 {U} US5 £17	
13945	226/31	1931 Inauguration f.u. Cat. £50 {U} US3 £21		INDIA - OFFICIALS			
13946	226-231	1931 Inauguration of New Delhi set of 6 vals 1/2a to 1r, f.u. with small h/r. (1/2a, 3a and 1r all have Wmk stars pointing to the left). (6) Cat. £50 {U} £35		14001		1866-1960 A very fine used collection on 4 album leaves, from QV Service ops 1/2a, to 8as(5), then On H.M.S.' opts through to KEVII 5r, then KGV (to 2r) & KGV I (to 10r) vals with 'Service' opts. From 1950 the 'Asokan Capital' series(45), with vals to 5rs. A few useful postmarks include the scarce 'Schoolay' now Ashkognagar. A super lot to be developed (total 140) {O} US £77	
13947	226-31	1931 New Delhi set cds f.u. (6). Cat. £50 {U} US3 £23		14002		1867-2001 Balance collection on double-sided Prinz stockcards, spanning 1867 to 2001. Mixed, mint and (mainly) used. Note QV ovpt 'SERVICE' with values to 8a, QV ovpt 'On H.M.S.' ranges to 1r, KEVII ranges to 2r, KGV ranges to 2r, post 1947 ranges to 10r. Mixed condition, used generally above average including a few fine. Some sets / part sets are both mint and used. Estimated catalogue value £380. Approx 300 stamps, useful to develop, fill gaps / runs. Some duplication but also some decent cancellations. Includes the odd damaged, seconds and toned. {O} US2 £98	
13948	237	1932 3a carmine. u.m. Cat. £21 {UM} US3 £15		14003	051	1900 QV - 2a pale violet, wmk Single Star, perf 14, ovpt 'On H.M.S.' (type 09). Very lightly MM with small h/r. Cat. £55 {O} US2 £24	
13949	237	1932-36 KGV 3a u.m. marginal pair plus single (3) Cat. £63 {UM} US4 £16		14004	068,069,070	1909 KEVII - 2r carmine and yellow-brown, 5r & 10r green and carmine, ovpt type 9a. Light to very lightly MM with small h/r. Cat. £96 {O} US2 £39	
13950	240-246	1935 KGV - Silver Jubilee set of 7v, lightly MM, h/r. Wmk stars pointing left on 1/2a & 2 1/2a. Cat. £40 {MH} US £18		14005	071	1909 KEVII - 15r blue and olive-brown, ovpt type 9a. Very lightly MM with hinge trace. Considerable toning. Cat. £150 {O} US2 £35	
13951	240-46	1935 Silver Jubilee set very fine l.m.m. (70). Cat. £40 {MH} US3 £14		14006		1957-99 Lovely fresh mixed mint and used collection of Asokan Capital type officials on 6 album pages. (92) Cat. £115 {O} US5 £34	
13952	240-6	1935 Silver Jubilee set(7) fresh m.m. Cat. £40 {MH} US3 £14					
13953	240-6	1935 Silver Jubilee set fresh mint, the 1/2a is creased Cat. £40 {MH} £20					
13954	240-6	1935 Silver Jubilee set(7) mint, the 9p has tone spots on gum, 2 1/2a is creased Cat. £40 {MH} US4 £7					
13955	263	1937 GVI 15r brown & green bottom marginal used on piece with Bombay GPO registered 18 Nov 1937 cds cancel. Seldom seen so fine. Cat. £110 {U} PH Plate 29 £80					
13956	264	1937 25R slate violet & purple. f.u. Cat. £45 {U} US3 £18					
13957	264	1937 GVI 25r slate violet & purple cds used. Cat. £45 {U} US £21					
13958	0132/0138	1937-39 Officials f.u. Cat. £30 {U} US3 £12					
13959	0132-0138	1937-39 KGV I - Official Stamps - ovpt 'SERVICE', full set of 7v, 1/2a to 10r, lightly MM, hinge trace, 10r with small h/r. 1/2a with gum toning. Cat. £80 {PD} US4 £26					
13960	247/64	1937-40 Definitives f.u. Cat. £140 {U} US3 £57					
13961	247-261	1937-40 KGV I - part set of 10v: 3p, 1/2a, 9p, 2a, 2a.6p, 3a, 12a, 1r (NW corner perf missing), 2r & 5r. 1r to 5r on white paper. All lightly MM, some h/r. Cat. £125 {MH} US6 £25					
13962	247-264	1937-40 KGV I set to 25r used, mainly very fine, 25r has parcel cancel. (18) Cat. £140 {U} US4 £34					
13963	247-64	1937-40 Set to 25R complete plus 1a tete-beche block of four and 2R shade(24) fresh m.m., very fine Cat. £621 {MH} US2 £211					
13964	253,237	1937-40 KGV I 3a u.m. block of 4, plus 1932-6 SG 237 u.m. Cat. £77 {UM} US4 £20					
13965	256	1937-40 KGV I - 6a turquoise-green wmk 'Stars' upright. Mint, faint hinge trace. Cat. £22 {MH} US5 (B) £8					

Lot No	Cat No	Description	Estimate
INDIA - STATES			
14007		Catalogue for the Sale of the 'Uttama series of Indian States Part II'. Beautifully illustrated, for the sale on 28th July 2020 at Stanley Gibbons in London. Over 700 lots, catalogue is 'as new'. A great asset to any philatelic library. {X} US5 (B)	£10
14008		Catalogue for the Sale of the 'Gaur Family collection of India & Indian States'. Beautifully illustrated, for the sale on 22nd May 2019 at Stanley Gibbons in London. Over 450 lots, catalogue is 'as new'. A great asset to any philatelic library. {X} US5 (B)	£10
14009		1885-1927 Mint and used collection on leaves(256) including Faridkot 1887-1900 values to 1R slate mint, Nabha, Gwalior 1896 5R used block of four, Jind 1927 5R mint, condition mainly fine {CC} US2	£169
INDIA - STATES - CHAMBA			
14010	1/27	1887-1904 QV mint range with a couple of shades, values to 1r(both), 1900-04 set mint. Odd minor fault but mainly fine/very fine(16) Cat. £202 {MH} US5	£39
14011		1887-1937 Mint collection on leaves(94) including 1887-95 set to 1R(both) mint, 1903-05 set mint, Official 1887-98 set mint, mainly fine {CC} US2	£118
14012	43-53	1913-23 set to 1r, toning on a couple, h/r, m.m. (10) Cat. £80 {MH} US4	£19
14013	69	1932 2a6p orange in a block of 4. u.m. Cat. £32 {UM} US3	£13
14014	69	1932 2a6p orange in a block of 4. u.m. Cat. £32 {UM} US3	£13
14015	82-94	1938 Chamba State opt on KGV1 3p to 1Rupee, all very fine mint(13) Cat. £335 {MH} US5	£85
14016	82-99	1938 Set to 25R complete(18) mint, the 8a has toned gum, others fresh and fine with some unmounted Cat. £1200 {MH} US2	£406
14017	90	1938 4a brown u.m. Cat. £38 {UM} US3	£17
14018	92	1938 8a slate violet. u.m. Cat. £48 {UM} US3	£22
14019	92	1938 8a slate violet. u.m. Cat. £48 {UM} US3	£22
14020	92	1938 KGV1 Stamps of Inida opt 'Chamba State' - 8a Slate-Violet, f.u. with small h/r. (o/c NE) Cat. £100 {U} US5 (image available online only)	£30
14021	066	1938 9p green. l.m.m. Cat. £50 {MH} US3	£17
14022	066	1938 9p green in a block of 4. u.m. Cat. £200 {UM} US3	£90
14023	066	1938-40 KGV1 stamp of India opt "Chamba State Service" - 9p Green right hand marginal, superb u.m. Cat. £50 {UM}	£35
14024	117	1940 KGV1 - 6a turquoise-green, UM, top marginal copy with hinge in margin. Cat. £21 {UM} US	£13
14025	082	1940 8a slate violet in a block of 4. u.m. Cat. £40 {UM} US3	£17
14026	082	1940 8a slate violet in a block of 4. u.m. Cat. £40 {UM} US3	£17
14027	102	1942 1R grey & red brown in a bottom marginal block of 4. u.m. Cat. £96 {UM} US3	£44
14028	100	1942-7 1/2a red brown fresh m.m. Cat. £85 {MH} US5	£17
INDIA - STATES - COCHIN			
14029	085	1946 4p grey green. No gum as issued. l.m.m. Cat. £38 {MH} US3	£17
14030		1946-48 Set to 3a mainly mint, the rare 4p grey green is lightly used, very fine no gum as issued Cat. £531 {MX} US5 PH Plate 29	£139
14031	121	1949 3p on 9p ultramarine in a block of 4. No gum as issued. u.m. Cat. £48 {UM} US3	£28
14032	121	1949 3p on 9p ultramarine in a block of 4. No gum as issued. u.m. Cat. £48 {UM} US3	£28
INDIA - STATES - FARIDKOT			
14033	010c	1887 Official-6a olive bistre with 'Service' double, one albino, mint, some gum loss Cat. £130 {O} US2	£39
14034		1887-1900 Mint collection on leaves(32) including 1887 set to 1R, Official 1887 set, mainly fine {CC} US2	£187
INDIA - STATES - GWALIOR			
14035	5b	1885 1a brown purple with longer Hindi inscription fine mint Cat. £225 {MH} US2 PH Plate 29	£118
14036		1885-1936 Mint collection on leaves(175) including 1885 Type 1 ovpt 1/2a, 1a, 2a(2), Type 2 red ovpt set, black ovpt set to 1R(2), EVII values to 3R(2), 1912-20 set to 5R, 1928 values to 5R, Officials 1895 set, 1901 set, 1903 set, 1927 set to 5R, mostly fine {CC} US2	£296
14037	16b	1885-97 1/2a blue green ovpt double, one albino, fresh l.m.m. Cat. £45 {MH} US2	£21
14038		1887-1945 Postal and official stamps on Prinz stockards: QV ranges to 3a, KEVII ranges to 2r, KGV ranges to 5r. Mix of (mainly) mint and used, mixed condition, generally above average including fine. Estimated catalogue value £350. 200 stamps, useful to develop, fill gaps / runs. Some duplication in used stamps. {CC} US2	£78
14039	03,03a	1895-6 Official-1a plum lower left corner block of four mint, R.19/1 has Hindi character transposed, R.19/2 has blunt top right corner Cat. £83 {MH} US2	£33
14040	129-37	1949 Local overprint set(9) fine mounted mint Cat. £1000 {MH} US2 PH Plate 29	£380
INDIA - STATES - HYDERABAD			
14041	056	1942 6p claret in a block of 4. u.m. Cat. £64 {UM} US3	£30
14042	056	1942 6p claret in a block of 4. u.m. Cat. £64 {UM} US3	£30
INDIA - STATES - INDORE			
14043	5-8	1889-92 Maharajah Shivaji Frao Holkar - full set of 4v to 2a, lightly MM, part o.g. Cat. £26 {MH} US2	£9
INDIA - STATES - JAIPUR			
14044	60	1943 1a black & blue l.m.m. Cat. £18 {MH} US3	£10
14045	72/80	1948 Jubilee l.m.m. Cat. £24 {MH} US3	£12
14046	72-80	1948 Silver Jubilee set mint(7), heavily mounted, the 1/2a is creased Cat. £24 {MH} US2	£9
14047	72-80	1948 Full set of 9v to 1r in matching NW corner singles with selvedge turned under stamps, UM. Very fine and fresh. Cat. £24 {UM} US	£15

Lot No	Cat No	Description	Estimate
INDIA - STATES - JIND			
14048	021b	1886-1902 Official-1R green and carmine Jhind State treble, two albino, fresh mint, heavily mounted Cat. £120 {MH} US2 (image available online only)	£60
14049		1886-1943 Postal and official stamps on Prinz stockards: QV ranges to 2a, KEVII ranges to 4a, KGV ranges to 2r, KGV1 ranges to 3a.6p. Mix of (mainly) mint and used, mixed condition, generally above average including fine. Estimated catalogue value £260. 122 stamps, useful to develop, fill gaps / runs. Some duplication in used stamps. {CC} US2	£67
INDIA - STATES - NABHA			
14050		1885-1936 Mint collection on leaves(122) including 1885 Type 1 ovpts 4a, 1R reprints, Type 2 ovpt in red 4a green, 1903 set, 1913 set to 1R(3), 1927 set, Officials, mainly fine {CC} US2	£211
14051	77,etc	1938 Set to 10R ex 2R(15) fresh m.m. Cat. £226 {MH} US5	£44
INDIA - STATES - PATIALA			
14052		1884-1935 Mint collection on leaves(132) including 1884 1/2a, 1a, 2a, 1885 1R slate(2), one with ovpt variety, 1903 set, 1912 values to 5R, Official 1912 values to 5R, mainly fine {CC} US2	£211
14053	04b	1885 Official-1/2a blue green var 'AUTTIALLA' fresh mint, heavily mounted Cat. £90 {O} US2	£33
14054	24	1891 6a olive bistre in a block of 4. u.m. Cat. £60 {UM} US3	£41
14055	24	1891 6a olive bistre in a left marginal block of 4. u.m. Cat. £60 {UM} US3	£41
14056	24	1891 6a olive bistre in a left marginal block of 4. u.m. Cat. £60 {UM} US3	£41
14057	24	1891 6a olive bistre in a block of 4. u.m. Cat. £60 {UM} US3	£41
14058	064	1937-9 Official-9p green part sheet of 79 fresh unmounted mint Cat. £1185 {UM} US5	£199
INDIA - STATES - SORUTH			
14059	49-56	1929 Pictorial set fine & fresh appearance m.m. (4a creased). Cat. £130 {MH} US3 (image available online only)	£44
INDIA - STATES - TRAVANCORE			
<i>For more lots, please see the GALLERY section at the front of the catalogue</i>			
14060	4/72	1889 to 1941 good range of issues, incl. 1904-20 10ca pink and 1939 Birthday set, m.m. (44) Cat. £220 {MH} US4	£65
INDONESIA			
14061	MS 1451	Orchids Mini Sheet u.m. Cat. £100 {UM} US2	£35
14062		1945-7 Independent Republic - small collection of mint and used issues, generally fine. Not often seen. Cat value £140+ (43) Cat. £140 {MX} US2	£43
14063		1949-2005 A large mainly mint collection and accumulation of Indonesia. Including a DAVO album with a mint collection 1949 - 2005. A bit sparse, but with a good run of 1960's mint sets, a collection of u.m., m.m. and used on hingeless leaves (some pages damaged, but stamps generally fine), with cat value of £930+. Main value in 1990's - 2005 in a large over size folder, collection of sets with full sheets, sheetlets and mini sheets. With good thematics, many in blocks within full sheets. These u.m. with a catalogue value of £3200+. Overall cat value well over £4000, mainly u.m. Cat. £4100 HEAVY/OVERSIZE LOT - OVERSEAS SHIPPING SURCHARGE APPLIES {UM} US2	£392
14064	574/271	1949-58 A small mint range on old leaves from 1949/1950 Inauguration 15s, then R.I.S. ovpts to 1r violet. Then a few animal values & commem sets to 1958. Clean & fine lot(70) Cat. £160 {MH} US7	£18
14065		1949-76 Collection of almost complete u.m. in a fine hingeless DAVO album. With good 1950's. key mini sheets including 1967 Disaster Fund and 1971 Asean Islands. Also good 1970's with 1974 Costumes and Fish sets. Over 90% appears to be u.m. Not often seen. Cat. £2250 HEAVY/OVERSIZE LOT - OVERSEAS SHIPPING SURCHARGE APPLIES {UM} US2	£705
14066	699-1067	1955-65 mostly UM accum on stockpages mostly complete with some sets highly duplicated, 1956 Blind Relief set x 35, 1961-62 Heroes set x 25+, 1962 Dancers set x 50, 1963 Marine Life x 50+, 1965 Flowers x 17, etc, c/v circa £1850. (1000s) HEAVY/OVERSIZE LOT - OVERSEAS SHIPPING SURCHARGE APPLIES {MX} US	£578
14067		1965-2007 BUTTERFLIES / CATERPILLARS - themed collection with sets / part sets from 1965 to 2007, and contains 18 stamps & 7 MS. The collection is presented in mounts on album pages, and appears to be UM apart from 4 used stamps. There are some non-butterfly stamps forming part of a set and some where butterflies or butterfly motifs are not obvious at first glance but are in the overall design. All in clean, fresh condition. Cat. £88 {CC} US6	£21
14068		1965-90 large duplicated Mint/Used coln in large stockbook (damaged), from revaluation issues, better Mint incl 1971 Djakarta MS x 2, 1973 Tourism set, 1974 Costumes set, 1976 Daggers set x 2 & MS, 1977 Sports set x 2, 1977 Orchids set & MS x2, through to 1980, then dupl mostly Used vals & sets to 1990, c/v circa £1200. (1000s) HEAVY/OVERSIZE LOT - OVERSEAS SHIPPING SURCHARGE APPLIES {MX} US	£374
14069		1977-84 An almost complete collection of u.m. sets and mini sheets in a hingeless DAVO album for the period 1977-84 with thematics, 1982 Italy World Cup winners overprint sheet and additional stamps ex mini sheets. Also 1977 Orchids and 1978 Wildlife additional imperf sheets. An exceptional lot. Catalogue value £1850+ Cat. £1850 HEAVY/OVERSIZE LOT - OVERSEAS SHIPPING SURCHARGE APPLIES {UM} US2	£588
14070	1686-9	1982 Birds of Paradise set and mini sheet fine unmounted mint {UM} US7	£93
14071	MS 1681	1982 World Cup Winners overprint u.m. with red overprint variety Cat. £130 {UM} US2	£47

Lot No	Cat No	Description	Estimate
Indonesia - continued			
14072	1772-2583	1985-99 An almost complete collection of u.m. sets and mini sheets in a hingeless DAVO album for the period 1985-99 with thematic and good mini sheets. With over 100 mini sheets including additional imperf varieties An exceptional lot. Catalogue value approximately £2400. Cat. £2400 HEAVY/OVERSIZE LOT - OVERSEAS SHIPPING SURCHARGE APPLIES {UM} US2	£764
14073		2013 BUTTERFLIES - set of 7v, 200d to 10000d, UM. Not currently listed by SG but on-line listing has a price of £37.99 due to high denomination. {UM} US6 (B)	£14
IRAN			
14074		1876-1935 Part complete Mint/Used coln on album pages, from early seln un-expertised, incl 1885 Official h/s vals Unused, Provisional ovpts incl 1902 50kr Used (forgery?), 1906 'Provisoire' ovpt set Used, 1911 Ahmed Mirza set Used (ex 2vals), 1935 Air ovpt vals to 3t, good range with complete or part complete sets. (250) Cat. £640 {MX}	£225
14075	784	1935 Air 1y purple & orangevery fine used Cat. £70 {U} US	£24
IRAQ			
<i>For more lots, please see the GALLERY section at the front of the catalogue</i>			
14076	1-14	1918-20 Turkish Pictorial Issue - full set of 14v to 10r on 100pi, lightly MM with h/r. 10r on 100pi o/c to top where frame cut by perfs. Cat. £190 {MH} US2	£75
14077	1-14	1918-21 set to 10r on 100pi, small hinge thin on 5r/50pi, o/wise fine m.m. (14) Cat. £190 {MH} US4 (image available online only)	£43
14078	14	1918-21 Turkish Pictorial issue ovpt 'Iraq In British Occupation and surcharged new value' 10r on 100pi Indigo (Type 1) mint small h/r. Fresh bright colours. Cat. £120 {MH} US2 (image available online only) ...	£64
14079		1918-35 Balance collection on New Imperial album pages mint & used in mixed condition incl: 1918 ovpts with 10r on 100pi SG14 mint faults (not incl in estimate). Service ovpts incl 12an on 5pi SG039 used. With slight faults. Cat. £300+ (133). {CC}	£85
14080	026	1920-23 8an on 2½pi Yellow-Green & Orange-Brown ovpt 'Iraq on state service, In British occupation and new value', mint small h/r. Cat. £65 {O} US3	£26
14081	120	1932 Overprint on 10 rupees, 2 unused copies stuck to piece. Cat. £140 each as mint. Cat. £280 {MH} US6	£33
14082	MS338	1949 Air miniature sheets perf & imperf, mint, Some light tone spots affect mainly the gum, both of good, fresh appearance(2) Cat. £240 {MH} US4	£29
14083	1449-1452	1980 BUTTERFLIES - set of 4v, 10f to 30f in blocks of 4, UM. Cat. £53 {UM} US6	£16
IRELAND			
14084		Balance collection on leaves, ex SG Imperial 1922-33, mint & used in mixed condition, incl: first ovpt set mint SG1-9 plus red ovpt on the 2½d 4d m.m. & 9d cds used. Irish Free State first definitive set of 12 mint SG71-82. Cat. £300 (48). {CC} US3	£68
14085	67a	KGV issue of GV ovpt in Gaelic "Irish Free State" by Harrison - ½d Green with "Long 1 in '1922", f.u. (o/c N) Cat. £55 {U}	£35
14086	71-82	Pictorial set of 12 vals ½d to 1s, f.u. with small h/r. (12) Cat. £75 {U}	£49
14087		1854-67 QV stamps of GB used in Ireland - 1d Red with letter 'C' in bottom corners only, 1d Red plate 186 letters L & C both with duplex 186 cancellation "Dublin" and 6d Lilac letters F & P with "Auchmacloy, Co Tyrone cancellation, f.u. with small h/r. (3) {U}	£98
14088		1855-57 QV 4d Rose-Carmine with Dublin "186 Duplex", f.u. with small h/r. {U} PH Plate 18	£95
14089		1862-64 QV 6d Lilac hyphenated with Dublin "186 Duplex", f.u. with small h/r. {U} PH Plate 18	£96
14090		1867-80 QV 6d Mauve without hyphen with Dublin "186 Duplex", f.u. with small h/r. {U} PH Plate 19	£96
14091		1867-80 QV 3d Rose with Dublin "186 Duplex", f.u. with small h/r. {U} ...	£48
14092		1871 QV stamps of GB used in Ireland - 2d Blue "Thin Lines" with letters 'A & C' on piece, with Dublin Oct 21 1871 and duplex 186 cancellations, f.u. with small h/r. {U}	£36
14093		1922 KGV Stamps of GB ovpt in Gaelic, Harrison & Sons printing - SG26 - ½d Green, SG27 1d Scarlet and SG29a - 2d Orange (Die II), f.u. with small h/r. (All have small pencil annotations on back). (3) Cat. £86 {U}	£56
14094		1922 KGV Stamps of GB ovpt in Gaelic - SG1 - ½d Green, SG2 - 1d Scarlet, SG4 - 2½d Bright Blue, SG5 - 3d Bluish Violet, SG6 - 4d Grey-Green, SG7 - 5d Yellow-Brown and SG9 - 10d Turquoise-Blue, mint small h/r. (4d and 5d have small pencil annotations on back). (7) Cat. £46 {MH}	£29
14095		1922 KGV Stamps of GB ovpt in Gaelic ½d Green with "Red ovpt" Trial proof printing, mint small h/r. (Small pencil annotation on back). {MH} PH Plate 29	£55
14096		1922 KGV Stamps of GB ovpt in Gaelic, vals - SG2 - 1d Scarlet horiz strip of 3, SG3 - 1d Carmine-Red horiz pair, SG6 - 4d Grey-green, SG6b - 4d Grey-Green with "Red" ovpt, SG7 - 5d Yellow-Brown, SG8 - 9d Agate and SG9 - 10d Turquoise-Blue, mint small h/r. Fresh bright colours. (7) Cat. £107 {MH}	£70
14097		1922 KGV Stamps of GB ovpt in Gaelic Type 2 ovpt by Thom, SG34 - 2d Orange (Die II), SG38 - 5d Yellow-Brown and SG39a - 6d Deep reddish Purple horiz pair, f.u. with small h/r. (SG38 - 5d has small pencial annotation on back). (3) Cat. £29 {U}	£18
14098	10-15	1922 (Feb-July) Thom set to 1s, m.m. (5) Cat. £50 {MH}	£20
14099	12-15	1922 KGV Stamps of GB ovpt in Gaelic Type 2 ovpt by Thom - 2d Orange (Die I), 2d Orange(Die II), 6d Reddish Purple and 1s Bistre-Brown, f.u. with small h/r. (4) Cat. £54 {U}	£36
14100	17	1922 KGV Seahorse issue of GV ovpt in Gaelic - 2s6d Sepia-Brown mint med h/r. (Small pencil annotation on back). Cat. £60 {MH}	£40
14101	17-18	1922 (Feb-July) Dollard 2s6d, both shades, fresh m.m. Cat. £135 {MH} US2	£60
14102	17-21	1922 Dollard ovpt Seahorse 2/6d(both), 5s, 10s fresh m.m., very fine Cat. £375 {MH} US3	£150

Lot No	Cat No	Description	Estimate
Ireland - continued			
14103	19	1922 (Feb-July) Dollard 5s, couple of shortish perfs at left, very fresh, fine m.m. Cat. £90 {MH}	£40
14104	19	1922 KGV Seahorse issue of GV ovpt in Gaelic - 5s Rose-Carmine mint med h/r. (Small pencil annotation on back). Cat. £90 {MH} PH Plate 29	£62
14105	1-9	1922 (Feb-July) set to 1s, incl. both 1d and all ovpt. colours, the 4d and 9d (horizontal crease) carmine ovpts are hinged, all others u.m. (14) Cat. £268 {MH} PH Plate 29	£85
14106	20	1922 (Feb-July) Dollard 10s, light gum yellowing, u.m. Cat. £200 {UM} PH Plate 29	£90
14107	21	1922 KGV Seahorse issue of GV ovpt in Gaelic - 10s Dull Grey-Blue , Super u.m. (o/c SE). Cat. £200 {MH} PH Plate 29	£140
14108	26-9a	1922 (June-Aug) Harrison set to 2d (both), some blunted/trimmed perfs, u.m. (5) Cat. £50 {UM}	£15
14109	27-29a	1922 KGV Stamps of GB ovpt in Gaelic, Harrison & Sons printing - SG27 - 1d Scarlet vert pair, SG28 - 1½d Red-Brown, SG29 - 2d Orange (Die I) and SG29a - 2d Orange (Die II), mint small h/r. (All have small pencil annotations on back). (4) Cat. £59 {MH}	£38
14110	29-29a	1922 KGV Stamps of GB ovpt in Gaelic, Harrison & Sons printing - SG29 - 2d Orange (Die I) and SG29a - 2d Orange (Die II), mint small h/r. (Both have small pencil annotations on back). (2) Cat. £47 {MH}	£30
14111	30-43	1922 Thom set to 1s, several values are never hinged, fine m.m. (14) Cat. £130 {MH}	£55
14112	30-43	1922 KGV Stamps of GB ovpt in Gaelic Type 2 ovpt by Thom, vals ½d to 1s (Missing SG32 - 1½d Red-Brown, SG33 - 2d Orange (Die I) and SG37 - 4d Grey-Green), mint small h/r. (11) Cat. £132 {MH}	£90
14113	37 & 41	1922 KGV Stamps of GB ovpt in Gaelic Type 2 ovpt by Thom, SG37 - 4d Grey-Green with Red ovpt and SG41 - 9d Olive-Green with Red ovpt, f.u. with small h/r. (SG37 - 4d has small pencial annotation on back). (2) Cat. £73 {U}	£48
14114	40	1922 KGV Stamps of GB ovpt in Gaelic, Thom printing - 9d Agate with Red ovpt, f.u. with small h/r. (small pencil annotation on back). Cat. £30 {U}	£19
14115	40	1922 KGV Stamps of GB ovpt in Gaelic, Thom printing - 9d Agate with Red ovpt, f.u. with small h/r. (small pencil annotation on back). Cat. £30 {U}	£19
14116	47-51	1922 (Nov-Dec) Thom set to 1s, m.m. (5) Cat. £60 {MH}	£22
14117	47-51	1922 KGV Stamps of GB ovpt in Gaelic Type 2 ovpt by Thom with wide setting, set of 5 vals ½d to 1s, mint small h/r. (SG48 - 1d has small pencial annotation on back). (5) Cat. £60 {MH}	£40
14118	49 & 51	1922 KGV Stamps of GB ovpt in Gaelic "Wide setting" - SG49 - 1½d Red-Brown and SG51 - 1s Olive-Bistre, f.u. with small h/r. (Both have small pencil annotations on back and SG51 - 1s has pull perf SW corner). (2) Cat. £110 {U}	£68
14119	4b & 8b	1922 KGV Stamps of GB ovpt in Gaelic - 2½d Bright Blue and 9d Agate both ovpt in Red, mint small h/r. (Small blue pen annotation on back of 9d Agate). Cat. £28 {MH}	£15
14120	6 & 6b	1922 KGV Stamps of GB ovpt in Gaelic - SG6 - 4d Grey-Green horiz pair with left hand stamp showing unlisted error of No dot above 'C' on theword "Sealadac" and SG6b - 4d Grey-Green with Red ovpt, f.u. with small h/r. (2) {U}	£60
14121	69a	1922 KGV Stamps of GB ovpt in Gaelic, Harrison printing 1½d Red-Brown horiz pair with left hand stamp showing "Long 1 in 1922", mint small h/r. (small pencil annotation on back and 5 toned perfs). Cat. £92 {MH}	£40
14122	6b	1922 KGV Stamps of GB ovpt in Gaelic - 4d Grey-Green Red ovpt, f.u. with small h/r. Cat. £25 {U}	£16
14123	6b & 8	1922 KGV Stamps of GB ovpt in Gaelic - SG6b - 4d Grey-Green with Red ovpt and SG8 - 9d Agate Black ovpt, mint small h/r. (SG6b - 4d has small pencil annotation on back). (2) Cat. £35 {MH}	£21
14124	70-70a	1922 KGV Stamps of GB ovpt in Gaelic, Harrison printing 2d Orange Vert pair with bottom stamp showing "Long 1 in 1922", mint small h/r. (small pencil annotation on back). Cat. £49 {MH}	£32
14125	8	1922 KGV Stamps of GB ovpt in Gaelic - 9d Agate black ovpt, f.u. with small h/r. Cat. £45 {U}	£30
14126	8b	1922 KGV Stamps of GB ovpt in Gaelic - 9d Agate ovpt in Red, mint small h/r. (Small pencil annotation on back). Cat. £25 {MH}	£15
14127	8b & 8c	1922 KGV Stamps of GB ovpt in Gaelic - 9d Agate with Red ovpt, mint small h/r. Cat. £20 {MH}	£11
14128	8b & 8c	1922 KGV Stamps of GB ovpt in Gaelic - 9d Agate with Red ovpt, mint small h/r. Cat. £20 {MH}	£11
14129	9	1922 KGV Stamps of GB ovpt in Gaelic - 10d Turquoise-Blue f.u. with small h/r. Cat. £65 {U}	£44
14130	9	1922 KGV Stamps of GB ovpt in Gaelic - 10d Turquoise-Blue f.u. with small h/r. (Small pencil annotation on back) Cat. £65 {U}	£42
14131	9	1922 KGV Stamps of GB ovpt in Gaelic - 10d Turquoise-Blue horiz pair, mint small h/r. (Small pencil annotation on right hand stamp). Cat. £30 {MH}	£20
14132		1922-23 KGV Stamps of GB ovpt in Gaelic "Irish Free State", vals SG56 - 2½d, SG57 - 3d, SG58 - 4d and SG61 - 9d, f.u. with small h/r. (4) Cat. £36 {U}	£22
14133	52/66	1922-23 Thom set to 10s (centred to NW), ex. 5d and 9d, odd tone spot on a few lower values, high values very fine with barest trace of hinge, fine m.m. (13) Cat. £340 {MH} PH Plate 48	£160
14134	52-63	1922-23 KGV Stamps of GB ovpt in Gaelic "Irish Free State", vals ½d to 1s (Missing SG56 - 2½d and SG61 - 9d Olive-Green), mint small h/r. Very fresh bright colours. (10) Cat. £69 {MH}	£44
14135	64	1922-23 KGV Seahorse issue of GV ovpt in Gaelic "Irish Free State" - 2s.6d Chocolate-Brown, mint small h/r. (Small pencil annotation on back) Cat. £50 {MH}	£33
14136	64	1922-23 KGV Seahorse issue of GV ovpt in Gaelic "Irish Free State" - 2s.6d Chocolate-Brown bottom right hand corner marginal block of 4, mint small h/r. (Top two stamps mint small h/r bottom two u.m., has overall gum toning) Cat. £200 {MH}	£135

Lot No	Cat No	Description	Estimate
Ireland - continued			
14137	64	1922-23 KGV Seahorse issue of GV ovpt in Gaelic "Irish Free State" - 2s.6d Chocolate-Brown, good used (Cancellation a little heavy) with small h/r. (Small pencil annotation on back). Cat. £100 {U}	£64
14138	64aa	1922-23 KGV Seahorse issue of GV ovpt in Gaelic "Irish Free State" - 2s.6d Pale Brown, mint small h/r. (Small pencil annotation on back and overall gum toning). Cat. £50 {MH}	£30
14139	64aa	1922-23 KGV Seahorse issue of GV ovpt in Gaelic "Irish Free State" - 2s.6d Pale Brown top right hand corner marginal, super u.m. (Small pencil annotation on back and small h/r on selvedge). Cat. £50 {MH}	£33
14140	65	1922-23 KGV Seahorse issue of GV ovpt in Gaelic "Irish Free State" - 5s Rose-Carmine, mint small h/r. (Small pencil annotation on back). Cat. £90 {MH} PH Plate 29	£62
14141	65	1922-23 KGV Seahorse issue of GV ovpt in Gaelic "Irish Free State" - 5s Rose-Carmine, f.u. with small h/r. (o/c NW). Cat. £170 {U} PH Plate 29	£115
14142	67-70	1922-23 Harrison coils set to 2d, fine and fresh, u.m. (4) Cat. £23 {UM}	£12
14143	67a-8a	1922-23 Harrison 1/2d and 1d, in vertical coil pairs, one in each with long '1' in '1922' variety, fine m.m. (4) Cat. £115 {MH} US2 (image available online only)	£55
14144	68a	1922-23 KGV issue of GV ovpt in Gaelic "Irish Free State" by Harrison - 1d Scarlet with "Long 1 in '1922", mint small h/r. (Small pencil annotation on back and o/c N). Cat. £85 {MH} PH Plate 29	£56
14145	69a-70a	1922-23 Harrison 1 1/2d (blunted perfs at bottom), horizontal coil pair and 2d single, each with long '1' in '1922' variety, h/r, fresh m.m. Cat. £132 {MH} US2 (image available online only)	£55
14146	52-66	1922-3 Free State ovpt set to 10s complete(15) fresh m.m., very fine Cat. £350 {MH} US3	£137
14147		1922-34 Pictorial issues SG71a - 1/2d Bright Green Imperf x Perf 14 and SG72c - 1d Carmine Perf 15 x Imperf, mint small h/r. (Both have small pencil annotations on back) (2) Cat. £45 {MH}	£29
14148	71-82	1922-34 Pictorial set of 12 vals 1/2d to 1s, mint small h/r. (12) Cat. £85 {MH}	£56
14149	71-82	1922-34 Pictorial set of 12 vals 1/2d to 1s, mint small h/r. (12) Cat. £85 {MH}	£56
14150	71-82	1922-34 Pictorial issue Wmk 10 set of 12 vals 1/2d to 1s, plus SG72c - 1d Perf 15 x Imperf, mint small h/r. (SG80 - 9d p/p NW corner). (13) Cat. £77 {MH} US5	£22
14151	71-82	1922-34 Pictorial issue set of 12 vals 1/2d to 1s f.u. with small h/r. Average centring. (12) Cat. £55 {U} US5	£16
14152	71-82 part	1922-34 11v from longer set of 12v, missing 4d, wmk Type 10. Most lightly MM with hinge trace, 2 1/2d with gum toning and 1s with large h/r. Cat. £75 {MH} US4	£22
14153	71a	1922-34 Pictorial issue 1/2d Bright Green Imperf x Perf 14, f.u. with small h/r. Cat. £60 {U}	£40
14154	72b	1922-34 Pictorial issue - 1d Carmine Perf 15 x Imperf (Single perf) vert pair, mint small h/r top stamp and u.m. bottom. (Both have small pencil annotations on back) Cat. £240 {MH} PH Plate 29	£165
14155	74a	1922-34 Pictorial issue 2d Grey-Green Imperf x Perf 14, f.u. with small h/r. (o/c NW) Cat. £95 {U} PH Plate 29	£64
14156		1922-49 Collection of f.u. with small h/r issues on 2 stock cards. SG3, SG50, SG52, SG73, SG77-79, SG82, SG89-90, SG92-97, SG107-109, SG121b, SG123b, SG124, SG125, SG125ba, SG126, SG128-143b and SG145-148. (51) Cat. £174 {CC}	£115
14157		1922-49 Collection of mint small h/r issues on 2 stock cards. SG50, SG75-78, SG81, SG91-98, SG105-110, SG114-115, SG117, SG119, SG119c, SG126-141 and SG144-148. (46) Cat. £202 {CC}	£138
14158		1922-79 A mint & mainly used general collection on Hagner sheets. From a few opts on GB ten a general range of commems & defins with values to £1 (used). Will benefit from a little re-organisation. Mainly very fresh & fine (250+) Cat. £220 {MX}	£70
14159		1924-64 Small collection of 8 postal history items - 3 covers, 2 plain postcards and 1 letter card all sent to various places in England, 1 cover from Lusk to Hauptstr 45a in West Germany and a 1939 First Flight cover for North Atlantic Airmail service from Shannon to New York with Purple Flight Cachet, Deep Blue Airmail label and SG76 - 3d and SG82 - 1s stamps. Mostly good condition a couple have been roughly opened. (8) {PS}	£35
14160	D1-D4	1925 Postage Due set of 4 vals 1/2d to 6d, f.u. with small h/r. (4) Cat. £32 {PD}	£22
14161	D2-D4	1925 Postage Due vals 1d Carmine, 2d Deep Green and 6d Plum, mint small h/r. (3) Cat. £60 {PD}	£42
14162	83	1925-28 KGV Seahorse issue of GV ovpt in Gaelic "Irish Free State" with Narrow date - 2s.6d Chocolate-Brown, mint small h/r. Cat. £42 {MH}	£28
14163	83	1925-28 KGV Seahorse issue of GV ovpt in Gaelic "Irish Free State" with Narrow date - 2s.6d Chocolate-Brown, mint small h/r. (o/c SW) Cat. £42 {MH}	£26
14164	84	1925-28 5s rose-carmine, Type 11 ovpt., very fresh, very fine l.m.m. Cat. £65 {MH}	£32
14165	86	1925-28 2s6d, Type 5 ovpt. (wider date), well centred, m.m. Cat. £50 {MH}	£21
14166	87	1925-28 5s, with Type 5 ovpt (wider date), well centred, m.m. Cat. £85 {MH}	£40
14167	88	1925-28 10s, with Type 5 ovpt. (wide date), couple of lightly toned perfs at top, o/wise fine m.m. Small dealer's mark. Cat. £225 {MH} PH Plate 29	£80
14168	86	1927-28 KGV Seahorse issue of GV ovpt in Gaelic "Irish Free State" with Wide date - 2s.6d Chocolate-Brown bottom left hand corner marginal block of 4, mint small h/r. (Bottom two stamps u.m.) Cat. £200 {MH}	£140
14169	87	1927-28 KGV Seahorse issue of GV ovpt in Gaelic "Irish Free State" with Wide date - 5s Rose-Carmine, mint small h/r. (o/c NE) Cat. £85 {MH} PH Plate 29	£56
14170	87	1927-28 KGV Seahorse issue of GV ovpt in Gaelic "Irish Free State" with Wide date - 5s Rose-Carmine, mint small h/r. Cat. £85 {MH} PH Plate 29	£58
14171	88	1927-28 KGV Seahorse issue of GV ovpt in Gaelic "Irish Free State" with Wide date - 10s Dull Grey-Blue, mint small h/r. (o/c N) Cat. £225 {MH} PH Plate 29	£156

Lot No	Cat No	Description	Estimate
Ireland - continued			
14172		1931-80 Mint collection on Prinz sheets(400 stamps, 3m.s., 2 booklets) including 1940-68 2/6d(2), 5s(3), 10s(3), 1950-80 issues largely complete. A fine lot, mostly unmounted {CC} US3	£137
14173	100	1935 re-engraved 5s, left marginal example, possible tiny hinge mark in margin, stamp fine u.m. Cat. £100 {UM} PH Plate 29	£60
14174	101	1935 re-engraved 10s, centred slightly to SE, usual creamy gum, fine u.m. Cat. £400 {UM} PH Plate 29	£210
14175	99	1935 re-engraved 2s6d, right marginal example, fine u.m. Cat. £50 {UM}	£28
14176	102	1937 2s6d emerald-green, h/r, very fresh, fine m.m. Cat. £180 {MH} US2 (image available online only)	£72
14177	102	1937 KGV - 2s.6d emerald-green, wmk W 10. Mint, h/r. Some discolouration on reverse, especially around perfs. Cat. £180 {MH} US ..	£36
14178	102	1937 St Patrick 2s6d Emerald-Green, mint small h/r. Very fresh lovely bright colours. Cat. £160 {MH} US6 (image available online only) ...	£39
14179	103w	1937 St. Patrick - 5s Maroon with Wmk Inverted, f.u. with small h/r. Cat. £450 {U} PH Plate 29	£315
14180	104	1937 St. Patrick - 10s Deep Blue, mint small h/r. Fresh bright colours. Cat. £180 {U} PH Plate 29	£124
14181	111-125	1940-46 Definitive set of 17 plus 1d coil stamp (perf 15 x imperf). The 10/- is SG 125 (deep blue). A very fine set (18) Cat. £205 {MH} US5 ...	£54
14182		1940-68 Pictorial issue vals - SG111 - 1/2d, SG112aw - 1d Wmk Inverted, SG117 - 4d, SG119 - 6d, SG119c - 8d, SG121 - 10d vert pair, SG121b - 11d, SG122 - 1s, SG123 - 2s.6d, SG124 - 5s Maroon, SG124ca - 5s Purple, SG125 - 10s Deep Blue and SG125ba - 10s Blue, f.u. with small h/r. (1s and 5s Maroon are a little soiled). (13) Cat. £68 {U}	£32
14183		1940-68 Pictorial issue vals 1d to 10s plus SG119b - 6d Chalk, SG123b - 2s.6d Chalk and SG124c - 5s Chalk, mint small h/r. (18) Cat. £152 {MH}	£104
14184	111/25ba	1940-68 Definitives f.u. Cat. £38 {U} US3	£12
14185	111-125	1940-68 Pictorial issue Wmk 22 set of 17 vals 1/2d to 10s, mint small h/r. Very fresh bright colours. (17) Cat. £110 {MH} US5	£32
14186	111-125	1940-68 Pictorial issue set of 17 vals 1/2d to 10s plus SG124ca - 5s Purple, mint small h/r. Lovley fresh bright colours. (18) Cat. £120 {MH} US6	£29
14187	112b & 112c	1940-68 Pictorial issue - SG112b - 1d Carmine Perf 14 x Imperf (Small pencil annotation on back) and SG112c - 1d Carmine Perf 15 x Imperf, f.u. with small h/r. (2) Cat. £100 {U}	£68
14188	119cw	1940-68 Pictorial issue - 8d Scarlet with Wmk Inverted, f.u. Cat. £65 {U}	£44
14189	122	1940-68 Pictorial issue 1s Light Blue, mint small h/r. (Small pencil annotation on back and o/c SW). Fresh bright colour. Cat. £95 {MH} PH Plate 29	£63
14190	122	1940-68 Pictorial issue 1s Light Blue, mint small h/r. (Small pencil annotation on back). Fresh bright colour. Cat. £95 {MH} PH Plate 29 ..	£65
14191	122	1940-68 Pictorial issue 1s Light Blue, mint small h/r. (Small pencil annotation on back). Fresh bright colour. Cat. £95 {MH} PH Plate 29 ..	£65
14192	124a	1940-68 Pictorial - 5s Maroon "Line flaw", f.u. with small h/r. (Small pencil annotation on back). Cat. £50 {U}	£34
14193		1940-70 Postage Due vals SGD5 - 1/2d Emerald Green, SGD6 - 1d Carmine, SGD11a - 6d Wmk sideways, SGD12 - 8d Orange and SGD13 - 10d Bright Purple, mint small h/r. (All have small pencil annotations on back and 10d has small blue spot on front). (5) Cat. £44 {PD}	£25
14194	D5-D14	1940-70 Postage Due vals 1/2d to 1s plus (SG11a - 6d Wmk sideways inverted has small pencil annotation on back), missing SGD13 - 10d Bright Purple, f.u. with mint small h/r. (10) Cat. £75 {PD}	£48
14195		1943 Complete 2 page letter and cover from Dublin to Lt Lester R Wesley of the U.S. Army in North Africa, censored by censor No.141. Has U.S. Army receiving mark on back. Cancelled with SG129-130 - 1/2d Green and 2 1/2d Claret set of 2 vals for 50th anniv of Founding of Gaelic League. Opened down right hand side with damage to flap on back same side. {X}	£24
14196	121-123	1943-45 St Patrick high vals 2/6, 5/- & 10/-.. Very fine mint Cat. £155 {MH} PH Plate 29	£60
14197	140-143b	1948-65 Air issue set of 7 vals 1d to 1s.5d, superb u.m. (7) Cat. £28 {UM}	£18
14198		1949-65 A mainly very fine used(odd heavy cancel) range of most commems of the period, on old album leaves. Includes a few extras (1949 1dd rose & 1 1/2d postage due)(63) Cat. £236 {U} US4	£46
14199	149/51	1950 Holy Year f.u. Cat. £25 {U} US3	£10
14200	149/51	1950 Holy Year f.u. Cat. £25 {U} US3	£10
14201	149-151	1950 Holy Year set of 3 vals 2 1/2d to 9d, f.u. (SG151 - 9d has small pencil annotation on back). (3) Cat. £25 {U}	£15
14202		1950-59 Nice fresh mixed mint and f.u. collection hinged on 2 album pages plus a stock card. Mint - SG150, SG152-155 and SG158-179 and Used - SG152, SG156-158, SG160, SG162-166, SG168-170, SG172-174 and SG176-178. (26 mint and 20 used) Cat. £180 {CC}	£120
14203		1950-69 Collection of 112 f.u. issues on 13 album pages. SG149-154, SG156-162, SG164, SG166-168, SG170-174, SG176-178, SG180-191, SG193-209, SG211-222, SG225-238, SG241-244, SG247-262, SG265-266, SG269-270 and SG272-273. (112) Cat. £180 {CC} US5	£54
14204	156-157	1953 150th Death Anniv of Robert Emmet set pf 2 vals 3p Deep Bluish Green and 1s.3d Carmine, mint small h/r. Very fresh bright colours. (2) Cat. £25 {MH}	£15
14205		1954-79 Collection of 11 First Day Covers - 1954 Marian Year 3p, 1957 Birth Centenary of Thomas O'Crohan set of 2 vals, 1960 - World Refugee Year 3p, 1962 - Europa set of 2 vals, 1964 Europa set of 2 vals, 1968 Europa set of 2 vals, 1972 - Europa 6d vert pair, 1977 Centenaries of National Library set on 2 covers, 1978 Anniversaries and Events set of 3 vals, 1979 Visit of Pope John Paul II. All in good condition except for flap on 1957 Thomas O'Crohan torn. (11) {X}	£28

Free Stamp Trade Tips on-line at:
www.upastampauctions.co.uk

Lot No	Cat No	Description	Estimate	Lot No	Cat No	Description	Estimate
Ireland - continued				Ireland - continued			
14206		1960-69 Nice fresh mixed mint and f.u. collection hinged on 7 album pages plus a stock card. Mint - SG180-202, SG204-226, SG228, SG228w, SG229-239, SG241-246, SG263-264, SG266-269 and SG271-273 and Used - SG180-181, SG184-185, SG189, SG191, SG193-194, SG196-197, SG199, SG201, SG203-204, SG209-222, SG225, SG227, SG228w, SG232, SG235-236, SG240, SG244, SG264-266, SG270 and SG272-273. (77 mint and 43 used) Cat. £138 {CC} £92		14230		2001 Collection of 5 Superb complete u.m. Booklets - SB87 and SB90-SB93. (5) Cat. £72 {BK} £50	
14207		1961-68 Superb u.m. collection on 2 stock cards. SG186-200, SG207-208, SG221-222, SG229-230, SG233-234, SG237-246 and SG263-264. (35) Cat. £23 {UM} £14		14231		2002-03 Collection of 8 Superb complete u.m. Booklets - SB96-SB99, SB103, SB110-SB111 and SB113. (8) Cat. £98 {BK} £68	
14208	213-220	1966 50th Anniv of Easter Rising set of 8 vals 3d to 1s.5d in 4 horiz set-tenant pair, f.u. (4) Cat. £23 {U} £13		14232		2003-07 Collection of 4 Superb complete u.m. Premium Booklets - SP1, SP4, SP6 and SP7. (4) Cat. £57 {BK} £38	
14209		1970-79 Nice fresh mixed mint and f.u. collection hinged on 15 album pages plus a stock card. Mint - SG274, SG276, SG279-286, SG302-304, SG307-311, SG313-315, SG317, SG322, SG325-329, SG332-333, SG337-338, SG362, SG363, SG363a, SG371-372, SG375, SG387, SG413-415, SG423, SG436-438, SG441, SG446-448, SG450-452 and SG455-457 and Used - SG275, SG277-278, SG286, SG305-306, SG308, SG312, SG316, SG318-321, SG323, SGMS324, SG330-331, SG334-336, SG360-361, SG364-374, SG376-414, SG416-420, SG421, SG422, SG424, SG425-436, SG439-440, SG442-445, SG449-450 and SG4453-454. (113 mint, 177 used, 2 mint mini sheets and 2 used mini sheets). Cat. £124 {CC} £82		14233		2003-13 6 x Premium Stamp Booklets - 2003 St Patricks Day (SP1); 2005 Railway (SP3); 2005 Ryder Cup (SP4); 2006 Ryder Cup Matches (SP5); 2006 Irish Music (SP6); 2013 Irish Defence Forces (SP20). All in pristine condition. Cat. £91 {BK} US3 £37	
14210		1970-79 Collection of 174 f.u. issues on 17 album pages. SG274-282, SG285-334, SG336-338, SG339-355a, SG356, SG356c-359, SG360-368, SG370-371, SG373-394, SG396-397, SG399-407, SG409, SG411, SG413-418, SG421-436, SG439-441 and SG446-457. (174) Cat. £106 {CC} US5 £31		14234		2006-09 Collection of 6 Superb complete u.m. Booklets - SB128, SB132, SB141, SB143-SB144 and SB147. (6) Cat. £82 {BK} £56	
14211		1971-77 Collection of 5 Superb complete u.m. Booklets - SB19 and SB21-SB24. (5) Cat. £60 {BK} £40		ISRAEL			
14212		1971-78 Small collection of mint and f.u. Postage Due issues - SGD16 - 1½p Emerald Green and SGD17 - 3p Stone mint small h/r, SGD15 - 1p, SGD17-21 - 3p to 8p f.u. with small h/r and SGD22-D24 mint and f.u both with small h/r set of - 3 vals 3p to 5p No Wmk. (14) Cat. £40 {PD} £28		14235		1948-90 A mainly used accumulation in an old stockbook, a few sets, many with tabs, extremely disorganised but most identified by SG numbers. Needs time & patience to re-order everything & make a decent collection. Condition mainly very fine. (c600) HEAVY/OVERSIZE LOT - OVERSEAS SHIPPING SURCHARGE APPLIES {U} £60	
14213		1972-95 Collection housed in an 'as new' Lighthouse album (13 rings), green textured leatherette with gold bars and the Lighthouse logo decorating the spine, with slip cover. Substantially complete for the period and contains approx 570 stamps and 12 MS. Random check suggests UM, presented in clear mounts on 'Leuchtturm' pages 1-99 (1971-1995). Album & pages retail price c£250, cat value of stamps c£400. HEAVY/OVERSIZE LOT - OVERSEAS SHIPPING SURCHARGE APPLIES {CC} US3 £331		ITALY			
14214		1980-88 Postage Due issues SGD25-D30 - 1p to 18p, SGD32-D33 - 24p to 30p, mint, SGD31 - 20p and SGD34 - 50p f.u., SGD35-45 - set of 11 vals 1p to £1 mint and KEVII Ireland Registration of Deeds stamps 1s and 2s Dark Green f.u., all hinged on 1 album page. (23) Cat. £60 {PD} £36		14236	16,16a	2 Lire - both shades with pale scarlet and deep scarlet f.u. Cat. £300 {U} US4 £35	
14215		1980-89 Nice fresh mixed mint and f.u. collection hinged on 17 album pages plus 3 stock cards. Mint between SG469 and SG736 and Used between SG458 and SG741. (90 mint, 180 used and 3 mint mini sheets). Cat. £294 {CC} £198		14237	81-2	Plebiscite Pair m.m. Cat. £82 {MH} US £36	
14216		1982 Paperback Book on Irish Postmarks since 1840 by James A. Mackay, good clean copy with light wear, 222 pages in Green cover with plastic protection. {X} £22		14238	B130	BLP 15c slate black Publicity Envelope Stamp m.m. Cat. £1100 {MH} US PH Plate 29 £423	
14217		1983-89 Collection of 9 Superb complete u.m. Booklets - SB25, SB27, SB29, SB30 plus SB30 with covers printed for Spring Stampex 1988 and 7. Internationale Briefmarken-Messe and SG3-SG33. (9) Cat. £35 {BK} .. £24		14239	B131	BLP 20c orange Publicity Envelope Stamp m.m. Cat. £950 {MH} US PH Plate 29 £356	
14218		1990 Collection of 2 Superb complete u.m. Booklets - SB34-SB35. (2) Cat. £28 {BK} £18		14240	N5	1862 Newspaper stamp 2c yellow nicely used, good margins top & left, cut close at base & slightly trimmed at lower right, still a very useful spacefiller with a neat Torino cds. Cat. £130 {U} US2 £18	
14219		1990-92 Nice fresh mixed mint and f.u. collection hinged on 6 album pages. Mint between SG743 and SG864 and Used between SG742 and SG863. (21 mint and 75 used). Cat. £132 {CC} £90		14241		1862-1948 Mint and used collection in a loose leaf album(100s) including 1863-5 values to 2L(2) used, 1879-82 20c brown mint, 2L vermilion used, 1890 Parcel Post surcharge set mint, 1891 5L red and blue used, 1901 50c mauve mint, 1910 Garibaldi sets mint, 1911 Jubilee set mint, 1923 March on Rome set mint, Black Shirt set mint, Manzoni set to 1L mint, 1924 Crociera set mint, 1930 Ferucci Postage set used, Vergil 10L green used, 1936 Horace Postage set used, 1948 Centenary set mint, 1949 Venice Exhibition set mint, UPU 50L mint, ERP set mint, Airs inc 1926-8 set used, 1927 surcharges used, 1930 Mass Formation 17L0 mint(faults), 1933 Zeppelin set mint, Balbo strips mint, 1934 Football set mint, Military Medal set used, 1948 St. Catherine set mint, Vatican, some toning in places, mainly fine. An original old time lot offered intact HEAVY/OVERSIZE LOT - OVERSEAS SHIPPING SURCHARGE APPLIES {CC} US3 £545	
14220		1990-92 Collection of 7 Superb complete u.m. Booklets - SB34-SB35 and SB39-SB43. (7) Cat. £74 {BK} £50		14242		1862-1961 Mint collection in a Lindner hingeless album. With 1860-63 issues mint (excluded from cat value and assumed forgeries), 1923 Fascist March, 1930's airs with high values, parcel post issues and other better items. Through to 1961 with a few back of the book issues. Few 100's Cat. £2300 HEAVY/OVERSIZE LOT - OVERSEAS SHIPPING SURCHARGE APPLIES {MH} US £400	
14221		1990-97 Pictorial issues SG751b - 20p, SG753b - 28p, SG762b - 52p, SG763b - £1, SG764b - £2 and SG765b - £5 all Enschede printings on piece with 16.11.95 first day of issue cancellation. Cat. £34 {U} £22		14243		1862-1963 Mainly used collection on leaves(100s) including 1863 2L scarlet, 1890 Parcel Post set, 1910(Apr) Garibaldi set, 1924 Holy Year set, mixed condition {CC} US4 £95	
14222	746-765	1990-97 Irish Heritage and Treasures f.u. issues on 5 album pages and 1 stock card, vals 1p to £5 plus lots of extras including set of Enschede printings and lots of different booklet pairs and strips specialist collection. (112) Cat. £210 {CC} US5 £62		14244		1862-79 Mint and used collection(46), early issues with some reprints and Sardinia, 1863 2L red used, 5c greenish grey unused, mixed condition {CC} US2 £84	
14223		1992-93 The Irish Stamp Year Book for 1992-1993 complete with all u.m. Stamps. Good condition except for two small tears one near the NE corner and the other right on the corner. {X} £26		14245	14	1863 40c SG 14 with part gum. Good filler. Cat. £7000 {MH} US10 PH Plate 29 £148	
14224		1993-95 Nice fresh mixed mint and f.u. collection hinged on 5 album pages a stock card. Mint between SG877 and SG977 and Used between SG865 and SG981. (26 mint and 84 used). Cat. £135 {CC} £92		14246	16	1863 2 Lire pale scarlet v.f.u. Cat. £150 {U} US4 £29	
14225		1993-96 Collection of 8 Superb complete u.m. Booklets - SB44-SB45, SB46, SB46a, SB46b, SB47, SB51 and SB54. (8) Cat. £62 {BK} £42		14247		1863-1934 part complete Used mostly coln on SG New Ideal Illus album pages, from good early range incl Kings Victor Emanuelle & Umberto heads, 1890 Parcel Post vals to 2c on 1l.75, 1934 Holy Year set MM, then scarce to 1934 Military Medal Air Express pair. (86) Cat. £625 {U} US £196	
14226		1996-2003 Collection housed in an 'as new' Lighthouse album (13 rings), green textured leatherette with gold bars and the Lighthouse logo decorating the spine, with slip cover. Substantially complete for the period and contains approx 400 stamps, 11 sheetlets and 38 MS. Random check suggests UM, presented in clear mounts on 'Leuchtturm' pages 101-171 (1996-2003). Album & pages retail price c£240, cat value of stamps c£725. HEAVY/OVERSIZE LOT - OVERSEAS SHIPPING SURCHARGE APPLIES {CC} US3 £460		14248	15-16,36,P40	1863-65 Early 1863-5 values with 2 lire SG 16 scarce u.m. Also SG 36 and SG P40 Parcel post m.m. (4) Cat. £111 {MH} £45	
14227		1996-99 Nice fresh mixed mint and f.u. collection hinged on 15 album pages a stock card. Mint between SG982 and SG1281 and Used between SG982 and SG1282. (134 mint, 30 used and 3 mini sheets). Cat. £190 {CC} £125		14249	15/237	1863-65 60c, 1878 Official 2c on 2c, 1L and 2L, 1890-91 20c on 50c, 1910 Naples & Sicily Plebiscite 5c (mint), 1915-16 Red Cross 20c + 5c, 1923 Fascist March Anniv. set to 2L, 1929 Death Anniv. 50c, etc., all on 1936 approval sheet from Leopoldo Marco, odd blemish, used. (15) Cat. £340 {U} US3 £59	
14228		1997-99 Collection of 9 Superb complete u.m. Booklets - SB57, SB60-SB61, SB63, SB66-SB67, SB69, SB71 and SB72a. (9) Cat. £82 {BK} £56		14250		1869-90 Group of Postage Dues & Officials used in slightly mixed condition incl: 10c orange-brown D21. 1870 Dues to 10L. 1875 Officials O21-O27, the 5L cat £200 but top right corner faults (not incl in estimate). 1890 Dues D47-49. Some duplicates. (33). Cat. £350 {CC} US5 £39	
14229		2000 Nice fresh mint collection hinged on 2 album pages plus New Millennium Sheetlet in presentation book. SGMS1299, SG1300a (Has a diagonal crease affecting 1 stamp), SG1306-1308, SG1309a, SGMS1313, SG1321a, SG1323a and SG1325-1328. (9, 2 mini sheets and 1 presentation book). Cat. £40 {CC} £24		14251	D22/D35	1870-1925 Postage Dues fine used 1c to 60c, 1Lire(both) & 2Lire magenta & blue. Very clean lot (12) Cat. £85 {PD} US2 £25	
				14252	027	1875 Official 5 Lire well centred f.u. Centred slightly left. Cat. £200 {U} £75	
				14253	32a	1879 Umberio I 10c deep rose red mint, part original gum, light crease, a few slightly short perfs at top Cat. £600 {MH} US2 PH Plate 29 £84	
				14254	33	1879 Umberio I 20c orange unused, traces of gum, off centre, a few short perfs Cat. £550 {MH} US2 £40	
				14255	34	1879 Umberio I 25c deep blue mint, part original gum, off centre, a few short perfs at top Cat. £950 {MH} US2 PH Plate 29 £84	
				14256	P38-43	1884 Parcel Post set, 10c olive-grey cds f.u., 20c blue cds v.f.u. 50c rose perf faults right side, 75c green cds f.u. 1125 cds used with additional pen cancel, 1175 cds f.u. Scarce set especially so fine. (6). Cat. £500 {U} US5 PH Plate 29 £149	
				14257	P38-43	1884-6 Parcel Post-Set(6) fine used Cat. £518 {U} US5 £49	
				14258	38	1889 5c green unused, odd nibbled perfs at left, still an excellent spacefiller. Cat. £1000 {MH} US9 (B) £13	
				14259	43	1889 5L red & green lightly used, one nibbled perf on left side, o/w very fine. Signed Diena Cat. £1100 {U} US2 PH Plate 29 £169	
				14260	43-46	1889-91 Overprints trio used, SG 44 mint, plus SG 43 5L m.m. Cat. £144 {MX} US6 £25	

Lot No	Cat No	Description	Estimate
Italy - continued			
14261		1890 2c on 50c rose, 2c on 1l 25c orange and 2c on 1l 75c brown 'Surcharge' issue all good to fine used. (SG 49 & 51/2, Cat. £193) {U} US9 (image available online only)	£20
14262	47-52	1890 Parcel Post overprints m.m. , quite fresh for these Cat. £201.5 {MH} US10 (B)	£14
14263	47-52	1890 Parcel Post set f.u. (6) Cat. £218 {U} US10 (B)	£14
14264	47-52	1890 Parcel Post overprints set. Usual centring faults but otherwise f.u. (6) Cat. £218 {U} US6	£37
14265	D46	1890-91 Postage Due 20 on 1c magenta & orange very fine mint. Very rare Cat. £600 {PD} US9 (image available online only)	£56
14266	55	1891-97 5c green mint, part o.g., large hingeremains, good colour, fine for this scarce stamp. Cat. £750 {MH} US11 (image available online only)	£36
14267	67	1901 Laureated design 25c blue, centred to NE, h/r, fresh m.m. Cat. £170 {MH} US8 (image available online only)	£17
14268		1903-47 A small 'back of the book' collection on old leaves with Express values(31), Parcel Post pairs(8), singles(60+), Pneumatic Post(10), Postage Dues (45). Mainly very fine {U} US3	£37
14269	74,82	1906-10 1906 15c slate definitive m.m. (cat. £95), also SG82 15c Plebiscite m.m. (cat. £55). Cat. £150 {MH}	£55
14270	75/1132	1906-65 A fine used balance collection on many old leaves with commems & definitives, useful WWII values, we note 1949 Volta pair, 1950 Radio Conference, 1951 Tuscan Stamp centenary pair etc. A very useful, & affordable, base collection to develop (few 100's) {U} US3	£145
14271	80	1909 King Victor Emanuele 15c slate-black, fresh UM with streaky gum, o/c to SE. Cat. £450 {UM} US PH Plate 29	£134
14272	83,84	1910 Plebiscite of Southern States set very fine used Cat. £435 {U} US5 (image available online only)	£49
14273	86b	1911 Jubilee 2c, perf 13½, centred to right, fresh m.m. Cat. £80 {MH} US4	£16
14274	88,89	1911 Jubilee of the Kingdom of Italy 10c scarlet & 15c slate, both very fine used Cat. £145 {U} US3 (image available online only)	£37
14275	91-92	1912 Re-erection of the Camponile of St.Mark,Venice, 5c & 15c, v.fine used Cat. £86 {U} US3	£22
14276	91-92	1912 Campanile of St Marks Venice, 5c & 15c fine mint. Cat. £51 {MH} ..	£20
14277		1917 Air 25c rose on illustrated postcard Torino-Rome 20/5/17, the first air mail stamp issued by any country, fine. Only 47 items were flown {C} US8 (image available online only)	£123
14278	102-3, 217-8	1917-27 Grouping of Airs overprints with 1917 Rome and Napoli flights, 1927 air overprints 50c and 60c. Also 1917 SG E112 Express overprint m.m. (5) Cat. £150 {MH}	£65
14279	126-128	1922 Mazzini anniversary set of 3 fine used Cat. £120 {U} US3	£33
14280	152-154	1923 Fascist Black Shirt Fund set of 3, superb used Cat. £325 {U} US3 PH Plate 29	£87
14281	165/170	1924 Trade Propaganda 10c, 30c, 60c, 85c & 1Lire, all very fine used Cat. £634 {U} US2 PH Plate 29	£187
14282	177	1924 Holy Year 5L purple & orange-red, very fine used Cat. £95 {U} US2	£30
14283	PE165-169	1924-27 Pneumatic Post overprint set(ex 40c on 30c), all very fine used(5) Cat. £350 {U} US3 PH Plate 29	£103
14284	171	1924-25 Piperno Advertising pair f.u. but with bottom left corber missing perfs, corner tear. Attractive scarce spacefiller. Cat. £325 {U} PH Plate 29	£45
14285	196A	1926 St Francis of Assisi 5L + 2L50 sepia, very fine used Cat. £130 {U} US3 (image available online only)	£37
14286	221-222	1928 2nd National Defence issue; 1L25 & 5L, both very fine used Cat. £380 {U} US2 PH Plate 29	£118
14287	227	1928 20c blue & lake-brown Emmanuel Filiberto perf 13½, very fine used Cat. £130 {U} US2	£39
14288	260-266	1929 Monte-Cassino Abbey set of 5 very fine used Cat. £350 {U} US3 PH Plate 29	£87
14289	289	1930 5L + 2L purple Ferrucci very fine used Cat. £150 {U} US3 (image available online only)	£44
14290	289	1930 5L + 2L purple air, Ferrucci commem. Very fine used Cat. £150 {U} US2	£51
14291	304-10	1931 St. Anthony 1931 set m.m. Cat. £85 {MH} US	£36
14292	332	1932 Dante Air 100 lire high value fine u.m. Cat. £41 {UM}	£20
14293	350/367	1932 Fascist march on Rome postage set to 2L75 plus 50c & 75c airs & Express values. Very fine used(19) Cat. £175 {U} US3	£44
14294	421	1934 World Football Championship 10L + 5L agate, very fine used Cat. £350 {U} US2 PH Plate 29	£102
14295	477-489	1936 Bimillenary of Horace, set of 13 very fine used Cat. £750 {U} US3 PH Plate 29	£219
14296	482-4	1936 Horace high values 1.25L to 2.55L m.m. Cat. £114 {MH} US	£44
14297	490-499	1937 Child Welfare postage set of 10 to 5L + 3L, very fine used Cat. £520 {U} US2 PH Plate 29	£152
14298	520,516-7	1937 Augustus airs with high value 5L m.m. (3 of 5). Also 1934 Kings Visit 8L m.m. (4) Cat. £90 {MH}	£30
14299	521-530	1937 Famous Italians very fine used set of 10. Cat. £275 {U} US3 (image available online only)	£73
14300	543	1938 1938 Empire Victor Emmanuel 5L brown red f.u. Cat. £55 {U}	£25
14301	647-69	1945 Definitives set m.m. Cat. £669 {MH} US10	£46
14302	667	1945-48 30L bright blue very fine unmounted mint Cat. £600 {UM} US9 PH Plate 29	£75
14303	667	1945-48 30L bright blue very fine lightly hinged mint. Cat. £600 {MH} US11 (image available online only)	£32
14304	667	1945-48 30L bright blue, an unmounted mint pair, very fresh & fine Cat. £1200 {UM} US9 PH Plate 29	£175
14305	669	1945-48 100L carmine, unmounted mint, very fresh & fine Cat. £550 {UM} US9 PH Plate 29	£75
14306	669	1945-48 100L carmine unused some gum traces, very fine. Cat. £550 {MH} US8 (image available online only)	£30
14307	669	1945-48 100L carmine, very fine unused, no gum. Cat. £550 {MH} US7 (image available online only)	£33

Lot No	Cat No	Description	Estimate
Italy - continued			
14308	647/817	1945-52 A used collection on old printed leaves with most commems of the period. Includes 1950 Radio Conference pair & the 1951 Gymnastic Festival set of 3 with light cds cancels (these not guaranteed). Cat. £2775 {U} US7	£184
14309	P683,684	1946 Parcel Post-10L claret, 20L dull purple fine m.m. Cat. £280 {MH} US5	£25
14310	D699-700	1947-54 Postage Dues 20 lire and 25 lire key values m.m. Cat. £340 {MH} PH Plate 29	£135
14311	698-703	1948 St. Catherine of Siena set of 6 fine/very fine used Cat. £110 {U} US3	£29
14312	706-17	1948 Independence set m.m. Cat. £550 {MH} US10	£42
14313	E718	1948 Express 35 Lire violet u.m. but with a very smal gum scuff. Cat. £200 {UM}	£80
14314	722,724	1949 Venice Art Expo 15L & 50L very fine mint Cat. £128 {MH} US9 (B)	£14
14315	722-724	1949 Venice Art Expo set of 3 in unmounted mint pairs. Very fine Cat. £260 {UM} US9 (image available online only)	£28
14316	725	1949 50L blue UPU 75th Anniversary top marginal block of 4 with part inscription, unmounted mint. A couple of small tones on top 2 stamps. Very scarce multiple. Cat. £480 {UM} US9 (image available online only)	£28
14317	725	1949 UPU 50 lire blue u.m. Cat. £120 {UM} US7	£17
14318	726	1949 100L Centenary of the Roman Republic, very fine used Cat. £160 {U} US3 (image available online only)	£44
14319	726	1949 Centenary of Republic fresh m.m. Cat. £500 {MH} US10 (image available online only)	£37
14320	727-729	1949 European Recovery Plan set of 3, u.m. (3) Cat. £170 {UM} US3 ..	£47
14321	727-729	1949 European Recovery Plan set of 3 very fine mint Cat. £180 {MH} US9	£18
14322	728-729	1949 European Recovery Plan 15L & 20L in superb unmounted mint pairs Cat. £370 {UM} US9 (image available online only)	£37
14323	749-50	1950 Radio Conference pair l.m.m. Cat. £407 {MH} US10	£28
14324	749-750	1950 International Radio Conference pair, very fine mint. Cat. £395 {MH} US9 (image available online only)	£35
14325	760/778	1950 Provincial Occupations set ex 2L, 30L & 40L, a few light gum tones o/w very fine mint (16) Cat. £294 {MH} US9	£18
14326	783-4	1951 29th Milan Fair pair, very fine cds used Cat. £93 {U} US3	£25
14327	787	1951 5L International Gymnastic Festival superb used Cat. £600 {U} US2 PH Plate 31	£203
14328	788	1951 10L International Gymnastic Festival, superb used. Cat. £600 {U} US3 PH Plate 31	£183
14329	791	1951 55L Montecassino Abbey, very fine used Cat. £75 {U} US3	£22
14330	794	1951 55L Milan Art Festival, very fine used Cat. £65 {U} US3	£17
14331	944/a-945	1957 High values with SG 944 both perfs m.m. Cat. £202.75 {MH} US10 (B)	£14
14332	669	945-48 100L carmine fresh unmounted mint. Scarce. Cat. £550 {UM} US9 PH Plate 29	£75
ITALY - AUSTRIAN TERRITORIES			
14333	62/E77	1919 General issue: 10 values to 1cor, plus Express pair & 20c postage due. All v.fine used (13) Cat. £77 {U} US3	£21
14334	13	1918 TRENTO: 80h chestnut very fine used Cat. £160 {U} US3 (image available online only)	£44
14335	5	1918 TRENTO: 12h blue green, very fine used Cat. £350 {U} US3 PH Plate 29	£103
14336	21/30	1918-19 TRENTO: 1918 Venezia Tridentina 5c & 20c, plus 1919 surcharged trio, all fine used (5) {U} US3	£15
14337	51/61	1918-19 VENEZIA GIULIA: 1918-19 set(ex 1c & 2c) to 1L, including the scarce 60c, plus 1919 5h on 5c & 20h on 20c. Also postage due 20c. All very fine used(12) Cat. £370 {U} US3 PH Plate 29	£95
14338		1921 Unissued Express Letter 1L20 dicorona on 1L20 blue & rose, fresh UM, centred to W, rarely offered. Cat. £325 {UM} PH Plate 29	£260
14339		DALMATIA 1919-22 ovpt issues incl 1921-22 Victor Emmanuel III surch set, the 5cor on 5L & 10cor on 10L are both UM, other UM or MM, also similar General Issues sets. (22) Cat. £207 {UM}	£150
14340	D85-88	DALMATIA 1922 Postage Due set to 5cor on 5L, fresh UM, typical centring. (4) Cat. £150 {PD}	£120
ITALY - COLONIES			
14341	1-15	1932 Garibaldi set ex Air Express pair, very fine used (1) Cat. £280 {U} US3 (image available online only)	£65
14342	18-36	1932 General Issues Dante set with Airs, a couple of vals with tone spot o/w VF UM (the 100L is LMM). (19) Cat. £60 {UM}	£40
14343	1-E17	1932 General Issues Garibaldi set with Airs & Express, a couple of low vals with odd tone spot o/w VF UM. (17) Cat. £100 {UM}	£75
14344	21/35	1932 'COLONIE ITALIANE' overprints on Dante values: Postage; 25c, 1L75, 2L75, 5L & 10L; Airmail : 3L, 5L, 7L70, 10L & 50L. Cat. £290 {U} US2 PH Plate 31	£84
14345	E16-17	1932 Air Express: Garibaldi issue 2L25 + 1L & 4L50 + 1L50, both v.fine used Cat. £69 {U} US2	£21
14346	37-52	1933 General Issues 50th Anniv of Eritrea set with Airs, Fresh LMM. (16) Cat. £300 {MH}	£180
14347	38/52	1933 50th Anniversary of Colony of Eritrea: Postage 20c, 50c, 75c, 1L25, 5L & 10L, Airmail 50c, 1L, 3L, 5L 7.70L, 10L & 50L. All very fine used Cat. £500 {U} US2 PH Plate 29	£169
14348	53-70	1933 General Issues Fascist March set with Airs, Fresh LMM/MM, the 5L has a small mark on the gum. (18) Cat. £225 {MH}	£135
14349	53/73	1933-34 Fascist March 5c, 75c & 1L25, with Milan Fair 20c & 50c, very fine used (5) Cat. £61 {U} US3	£15
14350	71-75	1934 General Issue Milan Exhib set & Abruzzi Air 25L, fresh LMM. (5) Cat. £48 {MH}	£28
14351	75	1934 25L olive-black Duke of Abruzzi, very fine used Cat. £160 {U} US2 (image available online only)	£51
14352	76-87	1934 General Issues Football set with Airs, postage vals to 10L with light tone spots o/w Fresh LMM/MM, attractive set. (12) Cat. £700 {MH}	£420
14353	1-8	CORFU 1923 ovpt set to 1l, fresh LMM, typical centring. (8) Cat. £70 {MH}	£42

Plate 35



MAINTAIN YOUR POST-FREE STATUS – WIN £50+ EACH AUCTION

Plate 36



17593 * — 17601 * — 17603 * — 17616



17609 * 17619 * 17633 * 17651 * 17654 * 17661 *



17629 * 17658 17662 * 17671 * — 17681 * —



17617 * 17621 * 17627 * 17694 * 17819 *



17728 17734 * — 17801 — 17808 * 17812



17723 17824 * 17901 18021 18024 18032



17885 * 17886 * 17914 * 17904 17897



18033 17891 17894 18053 — 18081 * — 18088

Plate 37



NO BUYER'S PREMIUMS, NO PAYMENT CHARGES – CAN SAVE YOU UP TO 27%

Plate 38



18554 *

18788 *

18824

18825

18827

18829

18830

18831



18837

18863

18864

18881 *

18885

18888



18891

18898

18908

18909

18912 *

18913

18928



18915



18914

18930

18931

18940

18952

18964



18983

19006

19041 *

19045 *

19089

19091

19113 *



19115



18953

18949

19116



19042 *



DO YOU HAVE A VALUABLE COLLECTION FOR SALE? CONTACT US

Plate 39



MAINTAIN YOUR POST-FREE STATUS – WIN £50+ EACH AUCTION

Plate 40



UPA UNIQUE REDUCING ESTIMATE SYSTEM – ALL LOTS GUARANTEED

Plate 41



— 20180 * — 20210 * 20217 * 20227 * 20232 20241 * 20222



20273 20278 * 20279 * 20281 * 20283 * 20287 * 20292 *



20274 * 20285 * 20286 * 20291 * 20302 20309 * 20343 *



20344 * 20345 * 20360 20371 * 20394 * 20398 20404 * 20406 *



20407 * 20408 — 20413 * — 20421 * 20432



20435 20451 20452 — 20458 — 20498



20459 * 20460 20461 20462 20463 20504



20464 20465 20506 20507 20509 20510 20516 20517



20532 * 20534 20542 * 20543 * 20549 20550 20552 20553

NO BUYER'S PREMIUMS, NO PAYMENT CHARGES – CAN SAVE YOU UP TO 27%

Plate 42



20562 20582 * 20583 * 20584 * 20597 * 20606 20633 20639



20634 20650 * 20651 * 20652 * 20688 20750 20824 * 20910



20609 * 20772 * 20798 * 20826 * 20937 *



20919 *



20926 * 20928 * 20935 * 20936 * 20939 * 20938 *



20934 * 20942 * 20943 * — 20945 * — 20946 * 20949 *



20952 * 20953 * 20958 * 20963 * 20968 *



20966 — 20976 * — 20978 20988 *



— 20969 * — — 20986 * —

DO YOU HAVE A VALUABLE COLLECTION FOR SALE? CONTACT US

Plate 43



MAINTAIN YOUR POST-FREE STATUS – WIN £50+ EACH AUCTION

Plate 44



21690 * 21730 * 21783 21801 *



21714 * 21819 * 21875 21877



21838 21840 21883 21979 22053



22051 22073 22086 * 22087 22088



22084 22110 * 22111 * 22114 * 22115 *



22116 * 22132 * 22138 * 21771



22118 22133 * 22233 * 22238 22240 22241 22244



22245 22252 22262 22263 22264 22266 22267 22270



22273 22274 22277 22278 22279 22281 22282 22284 22294



22288 22295 22297 — 22303 * —



22305 22306 22311 22315 22317 22321 22323 22324 22325

Plate 45



NO BUYER'S PREMIUMS, NO PAYMENT CHARGES – CAN SAVE YOU UP TO 27%

Plate 46



22592

22598

22610 *

22622



22844 *

22846 *

22871 *

22889

22893 *

22905

22963

23008



22958

22959

23013

23182

23237

23238

23241

23243



— 23037 * —

23061

23069 *

23074 *

23187 *

23188 *



23104 *

23125 *

23128 *

23129 *

23130 *

23228



23227

23245

23273

23275

23306 *

23358

23359

23361

23362



23322 *

— 23324 —

23327 *

23328 *

23331 *



23363

23364

23366

23368

23386

23390

23398

23410 *



23411 *

23412 *

23564

23569

23618

23642 *

23643 *

DO YOU HAVE A VALUABLE COLLECTION FOR SALE? CONTACT US

Plate 47



— 23330 * — 23499 23514 23515 23520 23532



23678 * 23680 23681 23704 23754 * 23773 23775 * 23781 *



23533 23536 * 23697 * 23703 23793 23794 24029



23795 * — 23956 * — 23958 * 23959 24092 24097 24098



24101 24102 24104 24105 24106 24108 24109 24112 24114



24115 24120 24121 24124 24128 24129 24130 24131 24136



24137 24140 24142 * 24143 24144 24145 * 24146 * 24147 24151 *



24152 24155 24156 24159 * 24161 24162 * 24166 24168 * 24174



24175 24176 24178 24179 24188 24189 * 24194



24196 24200 24206 24209 24210 24215

MAINTAIN YOUR POST-FREE STATUS – WIN £50+ EACH AUCTION

Plate 48



Plate 49



24862 24848 24820 24846 24793 24840 24826 24792 24842



24825 24823 24821 24837 24847 24822 24839 24838



24836 24835 24791 24802



24799 24800 24801 24795 24798 24805 24804 24814



24818 24816 24810 24845 24844 10386



24915 24927 10449 12891 * 17640 * 25158



24576 24574 25163 25165 *



25160 25167 * 25174 * 25182 * 25203 * 25205 * 25206 25213



25214 24807 24809 24808



24817 24803 24794 24812 24849

NO BUYER'S PREMIUMS, NO PAYMENT CHARGES – CAN SAVE YOU UP TO 27%



11330



11331



24987



24988



11325



24983



24982



24986



24984

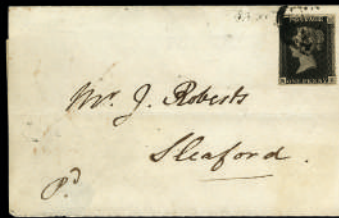

24985

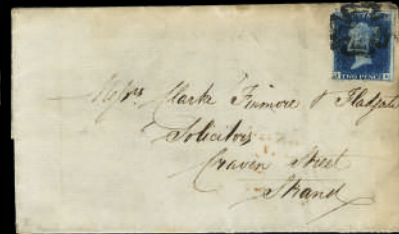

11326



11329



11333

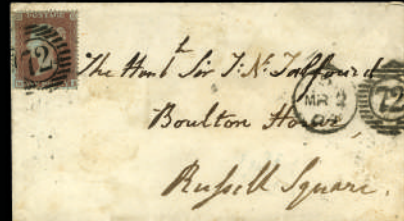

24991



24989



24990



17528

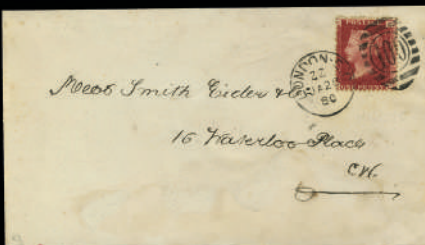

24854



11340



24993

Lot No	Cat No	Description	Estimate
14354	9-14	CORFU 1923 surch set to 4d.75l on 2l, fresh LMM with typical centring. (6) Cat. £258 {MH}	£155
ITALY - COLONIES - CASTELROSSO			
14355	1-9	1922 Victor Emmanuel ovpt set to 85c, Fresh MM generally fair centring, the 50c has a small thin, an impressive set. (9) Cat. £225 {MH}	£150
14356	10-24	1923-24 1923 Map set UM & 1924 ovpt set UM (15c is MM). (15) Cat. £50 {UM}	£40
14357	15/24	1924 Diagonal overprint values to 1L, (ex 15c & 20c), all very fine used (8) Cat. £345 {U} US2 PH Plate 30	£102
14358	25-29	1930 Ferrucci ovpt set to 5l, Very Fine UM, well centred. (5) Cat. £75 {UM}	£60
14359	30-39	1931 Garibaldi ovpt set to 5l, Fine LMM & well centred. Cat. £350 {MH}	£210
ITALY - COLONIES - CYRENAICA			
14360		1923-34 the balance of a very fine Mint coln well presented on album pages, largely complete and with many complete sets, incl 1923 Fascist March set UM, 1929 Mont Cassino set MM, 1932 Air set MM, 1933 Zeppelin set, 1933 Balbo set MM, 1934 Colonial Exhibit set MM, etc, a fine coln for the period. (116) Cat. £600 {MH}	£450
14361		1923-34 sparse Mint/Used coln on album pages, from 1923 Fascist March 1l FU, 1926 St Francis set to 1L25 FU, 1929 2nd Defence 30c & 1L25 FU, 1934 Colonial Exhib set MM, etc. (39) Cat. £375 {MX}	£110
14362	11-14	1924 Manzoni 10c to 50c used, 50c with thin, o/w very fine Cat. £160 {U} US2	£25
14363	11-16	1924 Manzoni ovpt set to 5l, fine MM and very fresh, well centred, the 5l has a small dealers mark on the reverse. (6) Cat. £950 {MH} PH Plate 30	£710
14364	36-39	1927 First National Defence set of 4 very fine used Cat. £190 {U} US2 (image available online only)	£60
14365	39	1927 First National Defence 5 Lire very fine used Cat. £80 {U} US2	£25
14366	47-50	1929 Second National Defence set of 4 very fine used Cat. £150 {U} US2	£51
14367	51/57	1929 Montecassino 20c, 25c, 1L25 + 25c & 10L + 2L.all very fine used (4) Cat. £146 {U} US2	£42
14368	51-56	1929 Montecassino set to 5lire, very fine used (6) Cat. £160 {U} US2	£47
14369	102-107	1933 Graf Zeppelin set of 6, very fine used. Lightly cancelled Cat. £1300 {U} US2 PH Plate 30	£423
14370	109-109	1933 Balbo Transatlantic Flight 19L75 & 44L75, both superb used Cat. £1500 {U} US2 PH Plate 30	£592
14371		1934 Air Mail set u.m. (6) Cat. £42 {UM}	£25
14372		1934 Air Mail set m.m. (6) Cat. £42 {MH}	£20
14373	110-113	1934 Rome-Buenos Aires Flight set of 4, 2L: has slightly nibbled corner perf, otherwise superb used Cat. £300 {U} US2 PH Plate 30	£76
14374	126-135	1934 Rome-Mogadiscio flight set of 10 very fine used Cat. £375 {U} US2 PH Plate 30	£118
14375	126-135	1934 Rome-Mogadiscio Flight set to 25l, very fresh UM/MM (the 3l to 25l are UM), well centred. (10) Cat. £160 {UM}	£130
14376	0136	1934 Rome-Mogadiscio flight 25l +2l carmine with Official ovpt, very fresh UM, well centred, slight discoloration of the gum, fine and very rare. Cat. £4000 {O} PH Plate 30	£3000
14377	66-69	1939 Third National Defence set to 5l, very fresh MM, the 5l centred a little N but clear of the perfs. (4) Cat. £170 {MH}	£130
ITALY - COLONIES - EAST AFRICA			
14378	1-20	1938 Pictorial set to 20l, Fresh LMM/MM, well centred. (20) Cat. £250 {MH}	£150
14379	21-31	1938 Pictorial Air set to 25l, Fine LMM/MM, well centred. (20) Cat. £225 {MH}	£135
14380	E32-E35	1938 Express (Feb) pair MM & (Apr) pair UM. (4) Cat. £32 {UM}	£20
14381	55-63	1941 Axis Commem set with Airs, fresh MM/UM, the 1l value at centre has a dark hinge stain visible from the front. (9) Cat. £150 {MH}	£75
14382	D64-D76	1941 Postage Due ovpt set to 20l, Fine LMM/MM. (13) Cat. £250 {PD}	£150
ITALY - COLONIES - ERITREA			
14383	11	1893 ovpt on King Umberto 5l carmine & blue, fresh MM with largish h/r and good o.g., single short perf on S edge, centred a little to SW but good for this issue, rarely seen. Cat. £900 {MH} PH Plate 30	£540
14384	1-11	1893 King Umberto ovpt set to 1l (ex 20c & 25c), fresh MM with some blotchy gum, 5c is well centred with some short perfs, 10c fine centred a little to W. (8) Cat. £530 {MH} PH Plate 30	£320
14385	5	1893 ovpt on King Umberto 20c orange, fresh & Fine MM, large part o.g. a little streaky, centred to S, very presentable example. Cat. £450 {MH} PH Plate 30	£300
14386	6	1893 ovpt on King Umberto 25c blue, Fresh MM with h/r, the gum is a little patchy and light brownish as is typical, well centred, attractive example of this rare stamp. Cat. £1500 {MH} PH Plate 30	£1000
14387	1-22	1893-1903 Italy issues ovpt Colonia Eritrea used in slightly mixed condition, 1893 1c-60c (60c v.f.u.) SG1-9. 1895 20c orange 25c blue & 45c pale green SG16-18. 1903 1c-10c SG19-22. (16). Cat. £270 {U} US5	£37
14388		1893-1936 Mint/Used coln on SG illu album pages, good range though some early mixed condition, from 1893 ovpt vasl to 25c, 1903 ovpt vals incl 40c & 50c Used, 1910-29 set M/FU, 1922 Somaliland surch set M/FU, 1925 Holy Year set UM, 1933 pictorial set FU, 1934 Colonial Exhib Postage & Airs sets MM. (90) Cat. £715 {MX}	£200
14389		1893-1936 part complete mostly Used coln on album pages, from better ovpts incl 1893 ovpt vals to 1l, 1903 vals to 5l, then less complete with 1927 Volta 20c & 1L25, 1933 pictorial set, etc. (90) Cat. £990 {MX}	£300
14390	12-18	1895-99 King Umberto ovpt set to 45c, fresh MM/UM, typical imperfections for this era. (7) Cat. £85 {MH}	£50
14391		1903 25c blue 'King Victor Emmanuel III' issue of Italy with straight line 'COLONIA ERITREA' overprint in black. A mint copy with toned gum. 2020 RPSL certificate accompanies stating 'Very discoloured gum and adhesions on reverse. (SG 24) {MH} US9 PH Plate 30	£83

Lot No	Cat No	Description	Estimate
14392	24	1903 Victor Emmanuel III ovpt 25c blue, MM with area of adhesion on the gum, odd short perf and centred to S just touching perfs, signed by Guglielmo Oliva on reverse, fresh attractive example. Cat. £650 {MH} PH Plate 30	£390
14393	25	1903 Victor Emmanuel III ovpt 40c brown, Fresh LMM with small h/r, centred S with edge of adjacent stamp visible, typical patchy gum, signed by Guglielmo Oliva on reverse, rare and very presentable. Cat. £800 {MH} PH Plate 30	£560
14394	27	1903 Victor Emmanuel III ovpt 50c mauve, Fresh LMM with small h/r, centred a little to W, signed by Guglielmo Oliva on reverse, Fine example. Cat. £250 {MH} PH Plate 30	£200
14395	D27	1903 Postage Due 1L magenta & blue, very fine used Cat. £70 {PD} US2	£21
14396	D31-39	1903 Postage Due set to 5l with ovpt at top, fresh MM, some typical patchy gum noted, the 2l is signed on the reverse. (10) Cat. £800 {PD} PH Plate 30	£500
14397	D323,D34, D36	1903 Postage Dues 20c, 40c & 60c, fine used Cat. £162 {PD} US2	£42
14398	D40	1903 Postage Due 10L magenta & blue, very fine used Cat. £700 {PD} US2 PH Plate 30	£211
14399	D40	1903 Postage Due 10l magenta & blue with ovpt at top, fine LMM, centred to SE, small diag gum crack in SE corner, signed on the reverse by various experts, rarely offered. Cat. £3500 {PD} PH Plate 30	£2600
14400	19/30	1903-05 Definitive set to 5l plus 15c on 20c orange, all very fine used(12) Cat. £167 {U} US3 (image available online only)	£44
14401		1903-36 the balance of a very fine Mint coln presented on album pages, far from complete but many complete sets and in exceptional condition for this period, from 1903 Victor Emmanuel III vals to 5l, 1916-21 Portrait set to 60c, 1922 Somalia set, 1924 Somalia set, 1925 Portrait set, 1934 Abruzzi ovpt set, 1934 Colonial Exhibit set with Airs, 1936 Air set, ideal for continuation. (160) Cat. £1650 {MH}	£990
14402	30	1905 King Emmanuel III ovpt on surch 15c on 20c orange, fresh MM, centred a little to W but clear of perfs. Cat. £80 {MH}	£30
14403	D41-42	1905 Postage Due 50l yellow & 100l blue with ovpt, Fresh MM with small h/r, both well centred, each is signed by various experts on reverse incl Alberto Diena, Biondi, Oliva, etc, comes with Gino Biondo photo cert for the 2 stamps confirming genuine and 'ottimo stato di conservazione', exhibition standard. (2) Cat. £1350 {PD} PH Plate 31	£1200
14404	E34	1909 Foreign Express Letter 30c blue & rose, fresh MM. Cat. £120 {MH}	£72
14405	34-37	1910-29 Pictorial set of 4 perf 13½, fresh UM, the 15c is centred a little to N, hint of toning in the top perfs. (4) Cat. £400 {UM} PH Plate 30	£175
14406	46	1916-21 Victor Emmanuel III ovpt 1l sage-green & pale-rose, Fresh LMM, centred to E with edge of adjacent stamp visible, a fine example. Cat. £600 {MH} PH Plate 30	£480
14407	P61-73	1917-24 Parcel Post set to 20l in pairs, fresh MM/UM, the 10l & 12l are UM, the 15l & 20L MM. (13) Cat. £850 {MH} PH Plate 30	£650
14408	46	1920-21 10L sage green & pale rose, centered to SE corner, o/w very fine used. Cat. £650 {U} US3 PH Plate 30	£137
14409	D53-63	1920-26 Postage Due set (ex 20c, 1l & 2l) with ovpt at bottom, fresh MM, the 5l is well centred, typical blotchy gum, signed by Alberto Diena. (8) Cat. £700 {PD} PH Plate 30	£525
14410	D55	1920-26 Postage Due 20c magenta & orange with ovpt near bottom, fresh MM, centred to NE, fine example. Cat. £850 {PD} PH Plate 30	£640
14411		1920-34 A very fine used balance collection on a stock card includes Duke of Abruzzi opts 1L & 2L, 1927 5L + 2L50, useful postage dues, parcel post pairs, Express etc. A very clean & useful little group (34) {U} US3	£28
14412	64-67	1923 Propaganda Fide set of 4 superb used Cat. £160 {U} US3 (image available online only)	£44
14413	74-75	1924 Manzoni 10c & 15c very fine used Cat. £78 {U} US3	£18
14414	74-79	1924 Manzoni set with ovpt, fine LMM, the 5l is centred N but clear of perfs, various expert marks on reverse,almost PO fresh. (6) Cat. £950 {MH} PH Plate 30	£760
14415	90-95	1925 Holy Year set of 6 very fine used Cat. £200 {U} US2 (image available online only)	£60
14416	98	1925 2L myrtle & orange very fine used Cat. £90 {U} US3	£23
14417	102-106	1926 St Francis of Assisi set very fine used(5) Cat. £150 {U} US3 (image available online only)	£44
14418	113-115	1926 Victor Emmanuel III ovpt set of 3, very fresh LMM, typical centring. (3) Cat. £325 {MH} PH Plate 30	£230
14419	D116	1926 Postage Due 60c brown & orange with ovpt towards bottom, fresh MM, centred a little to SE, comes with Cilio photo cert confirming genuine and 'ottimo stato di conservazione'. Cat. £160 {PD} PH Plate 30	£120
14420	116-119	1927 First National Defence set of 4 very fine used Cat. £190 {U} US2 (image available online only)	£60
14421	116-119	1927 First National Defence set of 4, very fine used Cat. £190 {U} US3 (image available online only)	£48
14422	P124-133	1927-37 Parcel Post set to 20l (ex 10c) in pairs, Very Fine UM, better vals are expertised on the reverse, a rare set in PO fresh condition. Cat. £2500 {UM} PH Plate 30	£2500
14423	123-132	1928-29 Victor Emmanuel III ovpt set of 10 to 1L75, fresh MM or UM, mixed centring, the 2L50 has light toning on some of the top perfs, a rare set. (10) Cat. £850 {MH} PH Plate 30	£510
14424	137-140	1929 Second National Defence set of 4, very fine used Cat. £150 {U} US2 (image available online only)	£51
14425	141-147	1929 Montecassino set of 7 very fine used Cat. £225 {U} US3	£54
14426	141-147	1929 Mont Cassino set to 10l, Very Fine UM. (7) Cat. £80 {UM}	£65
14427	151-160	1930 Pictorial set to 10l, Very Fine UM. (10) Cat. £120 {UM}	£95
14428	166-169	1930 Third National Defence set of 4, very fine used Cat. £275 {U} US3 (image available online only)	£68
14429	166-169	1930 Third National Defence set, Very Fine UM. (4) Cat. £200 {UM}	£160
14430	175-183	1930 Virgil set of 9 very fine used Cat. £140 {U} US2	£42
14431	184-190	1931 St. Anthony set of 7 used, 30c has fault otherwise very fine Cat. £150 {U} US2	£33
14432	199-208	1933 Pictorial set to 10l, Very Fine UM. (10) Cat. £100 {UM}	£80

Lot No	Cat No	Description	Estimate
Italy - Colonies - Eritrea - continued			
14433		1934 Air Mail set u.m. (6) Cat. £38 {MH}	£20
14434	216-227	1934 2nd Colonial Exhibition in Naples, set of 12 very fine used Cat. £240 {U} US3 (image available online only)	£65
14435	228-233	1934 Rome-Mogadiscio Flight 25c to 2L very fine used Cat. £102 {U} US2	£30
14436	228-237	1934 Rome-Mogadiscio Flight set to 25L, Fine UM & well centred. (10) Cat. £200 {UM}	£160
14437	D216-228	1934 Postage Due set to 20L, fresh MM/UM, well centred, some slight gum fading. (13) Cat. £225 {PD}	£135
14438	O238	1934 Official Air 25L+2L carmine, Fresh LMM & perfectly centred, superb example of this rarely seen issue. Cat. £4250 {O} PH Plate 30	£3500
14439	151-160	1936 Set of 10 very fine used Cat. £200 {U} US3 (image available online only)	£48
ITALY - COLONIES - ETHIOPIA			
14440	322a-322g	1936 Annexation set of 7, fresh MM with light h/r (30c is unused). (7) Cat. £180 {MH}	£100
ITALY - COLONIES - LIBYA			
14441	E18/E63	EXPRESS: 30c blue & rose, 1L60 on 30c blue & rose, 2L red & blue & 2L50 on 2L red & blue, all very fine used(4) Cat. £196 {U} US2 (image available online only)	£60
14442	5	1912 Victor Emmanuel 15c slate with opt in violet, fresh UM with typical patchy gum, centred a little to NE but clear of perfs. Cat. £300 {UM} PH Plate 30	£270
14443	15	1912-22 5L blue & rose, centered high, lightly used. Very fine for this. Cat. £450 {U} US2 PH Plate 30	£127
14444	15	1912-22 Victor Emanuele III 5L blue & rose with opt in black, appears UM with slightly patchy gum, well centred, fine example of this rare stamp. Cat. £650 {UM} PH Plate 30	£225
14445	5	1912-22 Victor Emanuele III 15c slate with opt in violet, fresh MLH & well centred. Cat. £300 {MH} PH Plate 30	£100
14446		1912-41 the balance of a very fine Mint coln neatly presented on album pages, largely complete & MM, incl 1912-22 Victor Emmanuel set (ex 15c & 5L), 1915 Express pair, 1924-40 Pictorial vals incl 25c, 1928-29 Air pair, etc, a fine coln. (118) Cat. £1060 {MH}	£800
14447		1913-36 useful Mint coln on illus album pages, incl 1912-22 ovpt vals incl 45c, 50c & 1L, 1915 Red Cross set, 1916 20c on 15c slate, 1928-30 Air pair, ovpt 1L25 & 1L75, good range. (39) Cat. £715 {MX}	£215
14448	15	1915 Victor Emmanuel ovpt 5L blue & rose, fresh UM with slightly browned gum, comes with a Sorani photo cert confirming genuine and signed on the reverse by Sorani, very well centred, (Sassone No 11 with a high premium for UM). Cat. £650 {UM} PH Plate 30	£650
14449	P17-29	1915-24 Parcel Post ovpt set to 20L in pairs, fresh mostly MM though odd UM val, the 15L has light toning at one edge, mixed centring, generally fine. (13) Cat. £650 {MH} PH Plate 30	£400
14450	D17-27	1915-30 Postage Due set to 5L, fresh UM or MM, odd value with typical patchy gum, mixed centring. (11) Cat. £300 {PD}	£180
14451	D20/27	1915-30 Postage Dues: 30c, 40c, 60c, 1L, 2L, 5L(this off centre). All very nicely used(6) Cat. £376 {U} US2 PH Plate 30	£84
14452	22A-33A	1921 Pictorial set to 10L perf 14¼ x 13¾, Fine MM or LMM with some slightly patchy gum, mixed centring the 10L is o/c to SE with edge of above stamp visible, rarely offered set. (12) Cat. £600 {MH} PH Plate 30	£420
14453	22A-33A	1921 Pictorial set of 12, fresh MM, some light gum browning, rare set. (12) Cat. £600 {MH} PH Plate 30	£180
14454	22B-33B	1921 Pictorial set to 10L perf 14¼ x 13¾, Fine MM or LMM with some patchy gum, mixed centring the 10L is LMM well centred, rarely offered set. (12) Cat. £650 {MH} PH Plate 30	£490
14455	338c	1923 10Lire perf 13¼ x 14¼, fine used with Bengasi cds. Cat. £400 {U} US2 PH Plate 30	£118
14456	56	1925 Roman Galley 55c violet & black perf 14, fresh MM with light patchy gum, well centred, a fine example. Cat. £800 {MH} PH Plate 30	£600
14457	E63	1926 EXPRESS: 2.50 on 2L red & blue, v.fine used {U} US2	£18
14458	P62-73	1927-39 Parcel Post ovpt set to 20L in pairs, fresh MM the 10L & 20L are LMM, some a little o/c, a rare set in fine condition. (11) Cat. £1050 {MH} PH Plate 30	£800
14459	65-67	1928-30 Victor Emmanuel set of 3, fresh MM, the 1L25 & 1L75 are both LMM and the 1Ls35 is signed on the reverse by Emilio Diena. (3) Cat. £180 {MH}	£135
14460	60	1931 Victory 5L blue & black perf 14, fresh LMM & well centred, a very presentable example. Cat. £200 {MH} PH Plate 30	£150
14461	D68-80	1934 Postage Due set to 20L, fresh LMM & well centred. (13) Cat. £275 {PD}	£200
14462	61	1937 Victory 10L olive & indigo perf 11, Fine UM with lightly mottled gum & a light gum crease, well centred, lovely example of this rare stamp. Cat. £700 {MH} PH Plate 30	£560
14463	84-87	1937 11th Trade Fair ovpt set, VF UM. (4) Cat. £95 {UM}	£75
14464	73-77, 79	1937-41 Air opts on Tripolitania 60c to 1L20 + 5L green, all very fine used(6) Cat. £320 {U} US2 PH Plate 30	£102
14465	125/130	1941 Rome-Berlin Axis commems: 25c, 50c, 75c, 1L25c & 50c air, all very fine used(5) Cat. £100 {U} US2	£30
14466	169-170	PO IN BENGHAZI 1901-11 1901 1pi on 25c blue & 1911 1pi on 25c blue, both fresh MM, typical centring. (2) Cat. £150 {MH}	£90
14467	171-E183	PO IN TRIPOLI 1909 Victor Emmanuel ovpt set to 5L, fresh either UM or MM, the 5c is LMM patchy gum with some browning, signed on the reverse, the 1L is LMM and signed twice on the reverse, also the 1909 Express pair UM. (12) Cat. £427 {MH} PH Plate 30	£260
ITALY - COLONIES - SOMALIA			
<i>For more lots, please see the GALLERY section at the front of the catalogue</i>			
14468	66A-67aA	Royal Jubilee set of 3 perf 13½, v.fine used Cat. £75 {U} US2	£24
14469	D40-48	1902 Postage Due set to 5L with ovpt towards bottom, fresh UM (5c, 10c, 30c & 60c) o/w MM, some light gum browning, mixed centring. (10) Cat. £1600 {PD} PH Plate 30	£1200
14470	7	1903 BENADIR 1a carmine-red, 2½a blue, 5a orange-yellow & 10a lilac, very fine used Cat. £169 {U} US2 (image available online only)	£51

Lot No	Cat No	Description	Estimate
Italy - Colonies - Somalia - continued			
14471	8	1905 Benadir Lion 5a orange-yellow with Zanzibar Gazette 15c surch, LMM with colour a little faded, centred to SW and single rounded corner perf, signed on the reverse by Alberto Diena, good example of this rare stamps. Cat. £4000 {MH} PH Plate 30	£3200
14472	9	1905 Benadir Lion 10a lilac with Zanzibar Gazette 40c surch, Fine UM with typical patchy gum, centred a little to W, signed on the reverse by Emilio Diena, Sassone allow a large premium for UM. Cat. £1100 {UM} PH Plate 30	£1500
14473	D24	1906 Postage Due ovpt 1L magenta & blue, MM with some tone spots, centred S with edge of adjacent stamp visible, signed on the reverse by various experts, inc, Albert & Emilio Diena, Alfredo Fiecci, presentable example. Cat. £1300 {PD} PH Plate 30	£780
14474	D25	1906 Postage Due ovpt 2L magenta & blue, MM with faint toning, centred E, signed on the reverse by Guglielmo Oliva, good example. Cat. £1300 {PD} PH Plate 30	£900
14475	D26	1906 Postage Due ovpt 5L magenta & blue, MM with faint toning, centred NE with edge of adjacent stamp visible at lower edge, signed on the reverse by various, incl, Alberto Diena, good example. Cat. £1300 {PD} PH Plate 30	£900
14476	D27	1906 Postage Due ovpt 10L magenta & blue, MM with faint toning, centred E with edge of adjacent stamp visible, signed on the reverse by various, incl, Guglielmo Oliva, good example. Cat. £225 {PD} PH Plate 30	£170
14477	D17-23	1906-08 Postage Due range to 60c magenta & orange, most are UM though with typical patchy brown gum, mixed centring, good range. (8) Cat. £690 {PD} PH Plate 30	£480
14478	D18,D21-23	1906-08 Postage Dues overprinted 'Somalia Italiana/Meridionale', 10c, 40c, 50c & 60c. Very fine used & scarce.(4) Cat. £350 {U} US2 PH Plate 30	£102
14479	10-16	1906-16 Set of 8 overprints on Benadir values, all used, 25c on 2½as is defective but included. The rest very fine. Cat. £180 {U} US3	£41
14480	10-16	1906-16 Benadir Lion set with surch to 1L on 10a, fine UM (20c is LMM), typical centring. (8) Cat. £190 {UM}	£150
14481	10/43	1906-22 23 overprinted Benadir values to 1rupia on iL on 10a lilac, a couple of duplicate values, all fine/very fine used, a scarce offering {U} US2 PH Plate 30	£136
14482	15/73	1907-26 A small very fine mint group with 1907 50c on 5a orange-yellow, 1916 Red Cross 10c + 5c & 1926 opts 2c on 1c, 5c on 2c, 10c on 1a, 20c on 2a & 25c on 22a blue, Lovely clean lot (7) Cat. £168 {MH} US7	£22
14483		1907-36 Mint/Used vals incl Benadir ovpts, 1924 Manzoni ovpts M, 1936 Air vals to 10L UM. (16) Cat. £235 {MX}	£80
14484	D28-D38	1908-20 Postage Dues with overprint at top of stamp, set of 11 very fine used, the 10 Lire does not have a fault, as it might seem on the photo, but a second part cancel shows on the lower right corner. A lovely set & very scarce Cat. £900 {PD} US2 PH Plate 30	£338
14485	D28/38	1909-20 Postage Dues: overprint at top of stamps, 5c, 10c, 30c, 40c, 60c & 10Lire, all very fine used Cat. £310 {PD} US2 PH Plate 30	£84
14486	D28-38	1909-20 Postage Due set to 10L with ovpt towards top, fresh MM with some gum browning noted, mixed centring, some expert marks, a rare set. (11) Cat. £800 {PD} PH Plate 30	£480
14487	17-18	1916 Benadir Lion with Mogadishu surch pair, fine LMM, o/c. (2) Cat. £85 {MH}	£50
14488	18,20,21	1916 15c + 5c slate, 20 on 15c + 5c slate & 20 on 1L on 10a lilac, all v.fine used Cat. £170 {U} US3 (image available online only)	£44
14489	19-22	1916 Red Cross ovpt set of 4, fine MM, well centred. (4) Cat. £150 {MH}	£100
14490	22	1916 Red Cross 10c + 5c carmine & 20c + 5c orange very fine used Cat. £100 {U} US2	£30
14491	P23-31	1917-19 Parcel Post set to 4L in pairs, fresh MM with some typical patchy gum, a rarely seen set. (9) Cat. £800 {MH} PH Plate 30	£600
14492	D46,188,195	1920-34 Postage dues, the scarce 1L magenta & blue plus 1934 10c blue & 1L orange, all v.fine used Cat. £217 {PD} US3	£51
14493	P32-37	1921-23 Parcel Post set to 4L in pairs, Fine UM (apart from 4L MM), remarkable condition for these, the 4L is signed on the reverse by Guglielmo Oliva. (6) Cat. £800 {UM} PH Plate 30	£640
14494		1922 the balance of a very fine Mint coln presented on album pages, largely complete with many complete sets, incl 1923 Fascist March set UM, 1929 Mont Cassino set UM, 1934 Abruzzi ovpt set UM, 1934 Colonial Exhib set with Airs MM, 1934 Rome to Mogadishu flight set MM, 1936 Air set MM, etc, a lovely coln worthy of continuation. (140) Cat. £1180 {MH}	£850
14495	23-28	1922 Lion ovpts with further Besa surch set to 60b, fresh UM with some typical patchy gum, mixed centring. (6) Cat. £200 {UM}	£160
14496	26-28	1922 15b on 25c on 2½as, 30b on 50c on 5a orange-yellow & 60b on 1L on 10as lilac, all fine used Cat. £169 {U} US2 (image available online only)	£51
14497	29/43	1922-23 Four fine used values with 1922 3b on 5c green then 1923 5b on 50c on 5a, 20b on 15c on 2a & 1L on 1Lire on 10a, all very fine(4) Cat. £142 {U} US3	£37
14498	33-43	1923 Benadir Lion surch with obliteration bars set to 1r, fresh UM, typical centring, rarely seen in this condition. (11) Cat. £350 {UM}	£350
14499	48,49,51-53	1923 Fascist March on Rome 10c, 30c 1L, 2L & 5L, all very fine used (5) {U} US2 (image available online only)	£60
14500	E44-45	1923 Express 30b on 60c & 60b on 1L20, both very fine used Cat. £105 {U} US2	£33
14501	E44-45	1923 Express letter surch pair, Very Fine UM. (2) Cat. £125 {UM}	£125
14502	P44-52	1923 Parcel post used pairs - set of 9 pairs, superb & scarce. Cat. £550 {U} US2 PH Plate 30	£203
14503	P44-52	1923 Parcel Post surch set to 4r on 4L, Fine UM with some typical blotchy gum, the 4r is signed on the reverse by Alberto Diena, a remarkable set. Cat. £375 {UM}	£340
14504	54-58	1924 Surcharged Manzoni values 6b on 10c to 30b on 1L blue. All very neatly used (5) Cat. £460 {U} US2 PH Plate 30	£136
14505	54-59	1924 Manzoni ovpt set to 3r on 5L, fresh MM, exceptional appearance. (6) Cat. £900 {MH} PH Plate 30	£720

Lot No	Cat No	Description	Estimate
Italy - Colonies - Somalia - continued			
14506		1925 JUBALAND: Postage Due set of 10 very fine used, very scarce Cat. £650 {PD} US3 PH Plate 30	£170
14507	60-65	1925 Holy Year set of 6, very fine used Cat. £200 {U} US2 (image available online only)	£60
14508	1/40	1925-26 JUBALAND: Definitives x 12 values from 1c to 1Lire including 20c green & 30c slate colour changes. Very fine used Cat. £193 {U} US3	£51
14509	41-43	1925-26 JUBALAND: 75c, 1L25 & 2L50 all very fine used Cat. £350 {U} US3 PH Plate 30	£82
14510	47-51	1926 JUBALAND: St Francis of Assisi set of 5 very fine used Cat. £200 {U} US3 (image available online only)	£51
14511	68-75	1926 Benadir Lion surch set to 1l with further obliteration bars ovpt, fresh MM, mixed centring. (8) Cat. £190 {MH}	£150
14512	D28-D38	1926 Postage due set to 10L superb used, very scarce set Cat. £900 {PD} US2 PH Plate 30	£338
14513	D76-86	1926 Postage Due set to 10l with ovpt, fresh MM with some light gum browning, mixed centring though generally good, a fine set. (11) Cat. £650 {PD} PH Plate 30	£450
14514	E52-53	1926 JUBALAND: 70c & 2L50 Express stamps, very fine used Cat. £166 {U} US3 (image available online only)	£44
14515	P76-79	1926 Parcel Post ovpt set in pairs, VF UM (the 15l is MM). (4) Cat. £350 {UM}	£260
14516	P80-92	1926 Parcel Post set to 20l, fresh mostly UM (the 10c, 20c, 2l & 20l are MM), odd val with typical patchy or browned gum, some of the stamps are signed by appropriate experts, a rare set in fine condition. Cat. £650 {UM} PH Plate 30	£490
14517	81/103	1926-30 A fine used range with Colonial Institute set of 6 & ten definitive values between 2c & 10L. Very clean lot(16) Cat. £200 {U} US3	£51
14518	87-103	1926-30 Victor Emmanuel set to 1L75, fresh MM or UM, some typical imperfections still a remarkable set. (18) Cat. £850 {MH} PH Plate 30	£640
14519	104-107	1927 First National Defence set of 4 very fine used Cat. £190 {U} US2 (image available online only)	£60
14520	104-107	1927 First National Defence set of 4 very fine used Cat. £190 {U} US2 (image available online only)	£60
14521	89,93, E104	1928 7½c brown & 50c slate & brown, plus Express 70c on 30c, very fine used Cat. £90 {U} US3	£25
14522	115-118	1929 Second National Defence set of 4 very fine used Cat. £150 {U} US2 (image available online only)	£51
14523	119/125,	1929 Montecassino 20c, 25c, 1L25+25c & 10L + 2L, all v.fine used(4) Cat. £146 {U} US2	£42
14524	134-137	1930 Third National Defence set, fresh UM or (5l) LMM. (4) Cat. £190 {MH}	£115
14525	138-142	1930 Colonial Agricultural Institute 50c to 2L55. Very fine used (4) Cat. £150 {U} US2 (image available online only)	£51
14526	143/150	1930 Virgil 15c,20c,30c, 50c, 75c, 1L25, 5L + L1.50 & 10L + L2.50all very fine used Cat. £143 {U} US2	£42
14527	126/159	1930-31 A small used group with 1930 Royal marriage trio, 1931 25c & 50c definitives & St.Anthony 25c & 1L25. (8) Cat. £122 {U} US3	£29
14528	161-178	1932-38 Pictorial set to 25l, very fresh MM, the 35c has faint toning, a rare set. (18) Cat. £520 {MH}	£310
14529	179/186	1934 Duke of Abruzzi overprint values 10c, 5L, 10L & 25L, all very fine used Cat. £126 {U} US2	£42
14530	187-192	1934 2nd Colonial Exhibition: postage set of 6, very fine used Cat. £120 {U} US2	£39
14531	187-198	1934 Colonial Exhib postage & Air sets, fresh MM with h/r, the Air 2l has a diagonal crease. (12) Cat. £84 {MH}	£25
14532	191-198	1934 2nd International Expo 80c postage, plus airmail set of 6, all v.fine used, plus 80c air also mint(8) Cat. £152 {U} US3	£41
14533	199-208	1934 Air: Rome-Mogadiscio Flight set of 10, very fine used Cat. £425 {U} US2 PH Plate 30	£127
14534	D187-199	1934 Postage Due ovpt set to 20l, Fine UM & well centred, some vals with slight tropicalisation, rare set. (13) Cat. £400 {PD}	£300
14535	O209	1934 Official Air surch 25l on 2l rose, fresh MM, well centred, expert marks on the reverse, fine example of this rare stamp. Cat. £4250 {MH} PH Plate 30	£3200
14536		1935 King of Italy's Visit: set to 10L + 1L80, all very fine used (13) Cat. £550 {U} US2 PH Plate 30	£169
14537	209-222	1935 King's Visit set to 25l +2L75, fresh UM, some light gum tropicalisation, rare and very presentable set. (14) Cat. £450 {UM} PH Plate 31	£335
14538	223	1935 King of Italy Visit to Somalia: 25L + 2L75 superb used. Cat. £450 {U} US2 PH Plate 31	£169
14539	233/	1950 New Currency, Air set to 1s50, Express Letter and P. Due sets, plus a few later used, fresh m.m. (35) Cat. £190 {MH} US6	£27
14540	P255-263	1950 Parcel Post ser to 3s, fresh, fine mint. (9) Cat. £200 {MH} US6 (image available online only)	£33
14541	1-7	BENADIR 1903 Elephant & Lion set to 10a, very fresh UM, some typical patchy gum still a remarkable set in this condition. (7) Cat. £130 {UM}	£130
14542	P255-263	ITALIAN TRUST TERRITORY 1950 Parcel Post set to 3s in pairs, fine MM with light h/r. (9) Cat. £420 {MH}	£250
14543	244-254	ITALIAN TRUST TERRITORY 1950-51 Air set to 10s, very fine UM, key set for this period. (11) Cat. £350 {UM}	£280
14544		ITALIAN TRUST TERRITORY 1950-60 almost complete UM coln on album pages, from 1950 Pictorial set, 1950 Express pair, 1951 Territorial Council set, then appears complete to 1960 incl 1959 MS. (120 +MS) Cat. £285 {UM}	£210
14545		JUBALAND 1925 mostly complet Mint coln well-presented on album pages, from 1925 Victor Emmanuel ovpt set MM incl 5l blue & rose, 1925-26 ovpt set to 2L50 MM, 1926 Express 70c MM & 2L50 UM, etc. (38) Cat. £775 {MH}	£465
14546	D29-38	JUBALAND 1925 Postage Due set to 5l, fresh MM with h/r, mixed centring, the 2l is well centred & the 5l centred E, rare set in fine condition. (10) Cat. £500 {PD} PH Plate 30	£370

Lot No	Cat No	Description	Estimate
Italy - Colonies - Somalia - continued			
14547	P16-28	JUBALAND 1925 Parcel Post ovpt set to 20l in pairs, mostly UM with some patchy gum, comes with Caffaz photo cert for the 10l, 12l, 15l & 20l confirming they are genuine and possibly LMM(?), also each signed on the reverse, fine examples of this rare set. (13) Cat. £650 {UM} PH Plate 31	£520
ITALY - COLONIES - TRENTO			
14548	19/30	1918 'VENEZIA TRIDENTINA' opts on Italy 1c to 1Lire plus 1919 opts 5h on 5c, 10h on 19c & 20h on 20c, all very fine used (12) Cat. £518 {U} US2 PH Plate 31	£169
14549	2,4,11,15	1918 5h. 6h, 10, 15h, 20h, 50h & 1k all used, fine/very fine(4) Cat. £370 {U} US3 PH Plate 31	£89
14550	25	1918 45c olive green, very fine used Cat. £110 {U} US2	£33
14551	19-30	1918-19 Victor Emmanuel III ovpt sets incl 40c brown, 45c olive-green, 50c bright mauve & 1l brown & green, fresh MM with lightish h/r, mixed centring, the 40c centred a little E but clear of the perfs. (12) Cat. £380 {MH}	£230
ITALY - COLONIES - TRIESTE			
14552	CL44-46	1947-52 Concessional Letter Post set to 15l, also 1949-52 pair, the 1l & 8l are MM o/w UM very fine. (5) Cat. £111 {PD}	£65
14553		1952 Air ovpt 100l brown-purple perf 14 x 13¼, very fine UM, centred a little W but well inside perfs, Sassone 26a (not quoted in SG), rarely seen. {UM} PH Plate 31	£140
14554	1-17	ZONE A 1947-48 1945-48 Italian stamps ovpt set to 100l, very fine UM, the 30l and some other vals are expertised 'MULLER-BASEL' on the reverse. (17) Cat. £350 {UM} PH Plate 31	£280
14555	18-27	ZONE A 1947-48 Air ovpt set to 1000l, lower vals with mottled gum o/w very fine UM, the 50l is expertised by Alberto Bolaffi, the 1000l is signed by Raybaudi. (10) Cat. £500 {UM} PH Plate 31	£400
14556	P32-43	ZONE A 1947-48 Parcel Post ovpt set to 500l in pairs, very fine UM, the 100l, 300l & 500l are near perfectly centred, a rare and superb set. (12 pairs) Cat. £1100 {UM} PH Plate 31	£1100
14557	D48-58	ZONE A 1947-49 ovpt set to 50l, very fine UM and well centred, all are signed on the reverse. (11) Cat. £550 {PD} PH Plate 31	£500
14558		ZONE A 1947-54 mostly complete and UM coln well presented on album pages, from 1947-48 Express Letter set MM, then all UM incl 1947 Air set, 1948 Centenary set, 1949 Art Exhibit set, 1949 ERP set, 1950 Radio Conference set, 1950 Tobacco Conference set, 1951 First Stamps set, 1950 Workers set, 1951 Gymnastics set, etc, to 1954 Police Congress, superb condition. (200) Cat. £1260 {UM}	£950
14559	92	ZONE A 1949 Anniv of the Roman Republiv ovpt 100l, very fine UM, signed on the reverse. Cat. £100 {UM}	£80
14560	103-114	ZONE A 1949-50 1945-48 Italian stamps ovpt set to 100l, the 100l is LLM o/w very fine UM, well centred, the 50l & 100l are signed on the reverse. (12) Cat. £325 {MH} PH Plate 31	£240
14561	115-121	ZONE A 1949-52 Air ovpt set to 100l, fresh UM, the 100l has some toning, the 100l is centred a little N. (7) Cat. £110 {UM}	£65
14562	D122-134	ZONE A 1949-52 ovpt set to 500l, very fine UM and well centred. (13) Cat. £140 {PD}	£110
14563	P139-152	ZONE A 1949-54 Parcel Post ovpt set to 1000l in pairs, very fine UM, the 1000l is near perfectly centred, a rare and superb set. (14 pairs) Cat. £650 {UM} PH Plate 31	£520
14564	CP268-271	ZONE A 1953 Concessional Parcel Post set to 110l, UM very fine. (4) Cat. £112 {UM}	£90
14565		ZONE A 1954 Concessional Letter Post 20l reddish-violet with new ovpt & winged wheel type III wmk, very fine UM, Sassone 5A (not listed in SG), comes with Raybaudi photo cert confirming genuine & signed on the reverse, very rare. {UM} PH Plate 31	£400
14566	BD4	ZONE B 1948 Red Cross surch 2l on 50p green & red, Very Fine UM. Cat. £425 {PD} PH Plate 31	£340
14567		ZONE B 1948-54 mostly complete UM coln of sets, well-presented on album pages, from 1948 Labour Day strip of 3 varieties, incl 1948 Red Cross 2l on 50p, 1949 Air set, 1949 Yugoslav Currency surch set, 1949 Air surch set, 1950 Railway Centenary set, 1950 Pictorial set, 1950 Postage Due set, 1951 Red Cross Od.50, 1952 UPU set, 1952 Olympic Games set, 1952 Postage Due set, 1954 Air set, 1954 Animals set, etc, a high quality coln. (155) Cat. £1020 {UM}	£750
14568	MSB36Aa	ZONE B 1950 Rail Centenary Air ovpt 10d perf MS, Very Fine UM. Cat. £325 {UM}	£260
14569	BD54	ZONE B 1951 Red Cross ovpt Od.50 emerald & red, Very Fine UM. Cat. £400 {PD} PH Plate 31	£320
14570	B98	ZONE B 1953 Esperantu Congress ovpt 300d green & violet, Very Fine UM. Cat. £450 {UM} PH Plate 31	£360
14571	MSB74b	ZONE B 1953 Philatelic Exhib imperf MS 50d blue-green, Very Fine UM. Cat. £90 {UM}	£70
ITALY - COLONIES - TRIPOLITANIA			
14572	1,2	1923 Propaganda Fide 20c & 30c, both v.fine used Cat. £80 {U} US2 ...	£24
14573	1-4	1923 Propaganda ovpt set of 4, fresh FU. (4) Cat. £170 {U}	£65
14574	3,4	1923 Propaganda Fide 50c & 1Lire, both very fine used Cat. £105 {U} US3	£29
14575	5-10	1923 Fasxist March set of 6 very fine used. Cat. £225 {U} US2 (image available online only)	£68
14576		1923-34 mostly Mint coln on SG illus album pages, with 1923 Propaganda set UM, 1923 Fascist March set MM, 1924 Manzoni 1l MM (toned), 1925 Holy Year set UM, 1927 Trade Fair set MM, 1931 Air set FU (5l is M), 1934 Colonial Exhibit set MM/UM, etc. (80) Cat. £565 {MX}	£200
14577		1923-34 the balance of a very fine Mint coln well presented on album pages, largely complete and with many complete sets, incl 1923 Fascist March set MM, 1927 Trade Fair set MM, 1929 Mont Cassino set MM, 1930 Trade Fair set MM, 1930 Ferucci set MM, 1933 Zeppelin set UM, 1934 Colonial Exhibit set UM, etc, a fine coln for the period. (150) Cat. £950 {MH}	£700
14578	11-15	1924 Manzoni set to 1L blue, very fine used Cat. £460 {U} US2 PH Plate 31	£127

Lot No	Cat No	Description	Estimate
Italy - Colonies - Tripolitania - continued			
14579	11-16	1924 Manzoni set to 5l, very fresh MM, all centred within the perfs, fine and rare set. Cat. £900 {MH} PH Plate 31	£675
14580	17-22	1925 Holy Year set of 6 very fine used Cat. £200 {U} US3 (image available online only)	£51
14581	24a, 24bc	1925 Royal Jubilee 1L & 1L25, both perf 13½, very fine used Cat. £66 {U} US2	£21
14582		1925-27 A small fine used group with 60c Royal Jubilee, 1926 Colonial Propaganda set of 6 & 1927 Tripoli Fair x 5 values to 75c + 25c. Clean group(12) Cat. £148 {U} US3	£37
14583	25-29	1926 St Francis of Assisi set of 5 very fine used Cat. £150 {U} US3 (image available online only)	£44
14584	42-45	1927 First National Defence set of 4, very fine used Cat. £190 {U} US2 (image available online only)	£60
14585	43,E42-43	1927 1st Tripoli Trade Fair 1L25, plus both Express letter values, v.fine used Cat. £166 {U} US2 (image available online only)	£51
14586	46-48	1927 Volta Centenary set of 3 very fine used Cat. £110 {U} US3	£29
14587	49-54	1928 2nd Tripoli Trade Fair set of 6 very fine used Cat. £140 {U} US2	£42
14588	59-62	1928 Second National Defence set of 4, very fine used Cat. £150 {U} US2	£51
14589	63-68	1929 Third Trade Fair set to 5l, very fresh MM, the 1L75 has a single tone spot, the 5l is centred a little N but clear of the perfs. (6) Cat. £225 {MH} PH Plate 31	£170
14590	64-67	1929 3rd Tripoli Trade Fair set to 2L55 + 50c, vert fine used (5) Cat. £115 {U} US2	£33
14591	69-75	1929 Montecassino set of 7 v.fine used Cat. £225 {U} US2 (image available online only)	£68
14592		1930 A small commemorative group with Tripoli Fair 30c, 50c & 1L25, Royal Wedding 20c & 1L25, four Ferrucci vals to 5L+ 2L. Very fine(9) Cat. £132 {U} US3	£33
14593	86/93	1930 Ferrucci 20c, 25c postage plus airs set of 3, very fine used (5) Cat. £92 {U} US2	£30
14594	94-97	1930 Third National Defence set of 4, very fine used Cat. £275 {U} US2 PH Plate 31	£84
14595	94-97	1930 Third National Defence ovpt set to 5l, very fresh LMM. (4) Cat. £160 {MH}	£120
14596	98/102	1930 Colonial Agricultural Society set ex 1L75 green, very fine used(4) Cat. £127 {U} US2	£39
14597	123/E132	1931 Fifth Tripoli Fair set, ex 10L + 2L brown, all very fine used Cat. £170 {U} US2	£51
14598	123-E132	1931 5th Trade Fair set of 10 with Air & Express, very fresh MM/LMM, well centred. (10) Cat. £120 {MH}	£90
14599	138	1931 St Anthony of Padua 5L + 2L.50 sepia, very fine used Cat. £80 {U} US2	£24
14600	139-143	1931 25th Anniversary of Agricultural Institute, set of 5 v.fine used Cat. £170 {U} US2	£51
14601	116-122	1931-32 Air set to 5l green, very fresh LMM. (8) Cat. £95 {MH}	£75
14602	144-157	1932 6th Trade Fair set with Airs, very fine LMM< well centred, rare set. (14) Cat. £425 {MH} PH Plate 31	£340
14603	145/156	1932 6th Tripoli Trade Fair, 20c, 30c 1L25, 1L75 postage plus airs 50c & 2L + 1L, all very fine used (6) Cat. £275 {U} US2 PH Plate 31	£84
14604	158, 162	1933 Trade Fair 10c and 1L25, fine used. Cat. £105 {U} US	£38
14605	158-170	1933 7th Trade Fair set with Airs, very fresh the postage set is MM the Airs are UM some with light gum discoloration, well centred, rare set. (14) Cat. £850 {MH} PH Plate 31	£640
14606	177	1933 ZEPPELIN: 19L75 brown & black superb used Cat. £750 {U} US2 PH Plate 31	£296
14607	177-178	1933 Balbo Air set, VF UM. Cat. £52 {UM}	£47
14608	178	1933 ZEPPELIN: 44L75 green & blue superb used Cat. £750 {U} US2 PH Plate 31	£296
14609	158/168	1934 7th Tripoli Trade Fair postage to 50c & airs to 2L + 50c, all v.fine used Cat. £250 {U} US2	£76
14610	179-182	1934 Rome-Buenos Aires flight set of 4 very fine used Cat. £300 {U} US2 PH Plate 31	£102
14611	183-E196	1934 8th Trade Fair set with Airs & Express pair, very fresh MM or LMM, well centred, rare set. (14) Cat. £600 {MH} PH Plate 31	£450
14612	189-190	1934 8th Tripoli Trade Fair 1L25 & 50c grey blue air. Fine used(2) Cat. £149 {U} US2	£42
14613	197/E202	1934 Oasis Flight overprints 50c to 5L postage + 2L25 air, all v.fine used (4) Cat. £700 {U} US2 PH Plate 31	£211
14614	197-E203	1934 Oasis Flight ovpt set with Express pair, very fresh MM, well centred, the 10L & 25L are signed by Dr Giulio Bolaffi on the reverse and come with a photo cert confirming the stamps & ovpts are genuine. (7) Cat. £850 {MH} PH Plate 31	£680
14615	214-215	1934 2nd Colonial Exhibition set of 12, very fine used Cat. £250 {U} US3 (image available online only)	£65
14616	216-225	1934 Rome-Mgadiscio flight set to 25l, fresh MM with some h/r, good set. (10) Cat. £170 {MH}	£100
14617	217/225	1934 Rome - Mogadiscio Flight set (ex 25c & 80c) all very fine used (8) Cat. £390 {U} US2 PH Plate 31	£118
14618	226-237	1935 9th Tripoli Trsde Fair set of 12 very fine used Cat. £110 {U} US2	£33
14619	0226	1935 Rome-Magadiscio flight 25l +2l carmine with Official ovpt, fine MM and very well centred, the stamp is signed on the reverse and with a small dealers mark, rarely offered. Cat. £4000 {MH} PH Plate 31	£3000
ITALY - COLONIES - VENEZIA GIULIA			
14620	40	1918 40h olive (Arms), very fine used Cat. £375 {U} US3 PH Plate 31	£89
14621	42-43	1918 Regno d'Italia opt on 60h blue & 80h chestnut, both v.fine used Cat. £70 {U} US2	£21
14622	D60,61,64	1918 Postage dues 5c, 10c & 40c, all v.fine used (3) Cat. £76 {PD} US2	£21
14623	D60/D65	1918 Postage dues 5c to 30c plus 50c, fine mint with hinge remains(5) Cat. £120 {PD} US2	£33
14624	D60-66	1918 set to 1l, fresh MM with light h/r, the 50c & 1l are both centred NE with edge of lower adjacent stamp visible, fine set. (7) Cat. £475 {PD} PH Plate 31	£285

Lot No	Cat No	Description	Estimate
Italy - Colonies - Venezia Giulia - continued			
14625	D66	1918 1 Lire postage due very nicely used, a rare value. Cat. £600 {PD} US2 PH Plate 31	£169
14626		1918-19 1918 Victor Emmanuel III ovpt set incl 60c carmine & 1l brown & green, some low vals UM o/w MM with light h/r, the 60c is centred NW just touching perfs, 1the 1l is well centred, also 1919 Express 25c MM well centred. Cat. £340 {MH}	£205
14627	E60	1919 Express 25c rose red, very fine used Cat. £160 {U} US2 (image available online only)	£51
14628	D130/134	1949-52 Postage Due 20L, 100L & 500L, each v.fine used Cat. £67 {PD} US2	£20
ITALY - COLONIES - VENEZIA GIULIA AND ISTRIA			
14629		1945-47 UM coln, incl 1945-47 AMG ovpt sets with Airs & Express, YMG 1945 & 1946 Pictorial sets, some mottled gum noted o/w very fine. (51) Cat. £255 {UM}	£150
ITALY - ITALIAN SOCIAL REPUBLIC			
14630	115	1944-45 3L green, St.Mary of of Grace Church, Milan, very fine used Cat. £60 {U} US3	£17
ITALY - OCCUPATION OF DODECANESE ISLANDS			
14631	1-2	1912 Aegean Islands: 25c blue & 50c violet both fine used Cat. £88 {U} US3	£22
14632	5C,6C,8C,9C	1912-21 COS: 10c, 15c no wmk, 20c on 15c & 20c no wmk, all v.fine used Cat. £267 {U} US2	£76
14633	7E,8E	1912-21 LEROS: 15c slate(watermarked) , 20c on 15c slate & 20 orange with watermark, all a little off-centre but very lightly used Cat. £233 {U} US3 (image available online only)	£54
14634		1912-32 somewhat sparse Mint/Used coln presented on SG illus album pages, from seln of 1912 Island ovpts, 1930 seln of Ferrucci ovpts MM, 1932 Garibaldi 30c & 50c Lipso ovpt MM, other part sets MM. (77) Cat. £365 {MX}	£120
14635	17A-25A	1929-32 Pictorial set of 9 w/o imprint, VF UM & well centred, rarely seen this fine. (9) Cat. £550 {UM} PH Plate 31	£550
14636		1929-40 balance of a very fine Mint coln on album pages, incl 1929-32 King's Visit set w/o imprint UM, 1932 Dante set MM with Airs to 100L UM, 1938 Augustus set MM with Airs UM, etc. (71) Cat. £270 {MH}	£160
14637	26-30	1930 21st Hydrological ovpt range to 30c, very fresh MM with some h/r, well centred. (5) Cat. £165 {MH}	£100
14638	31	1930 21st Hydrological ovpt 50c chocolate, very fresh MM with some h/r, perfect centring. Cat. £1100 {MH} PH Plate 31	£900
14639	32	1930 21st Hydrological ovpt 1L25 deep blue, very fresh MM with some h/r, near perfect centring. Cat. £750 {MH} PH Plate 31	£600
14640	33	1930 21st Hydrological ovpt 5l claret, very fresh MM with some h/r, near perfect centring. Cat. £650 {MH} PH Plate 31	£520
14641	34	1930 21st Hydrological ovpt 10l olive-green, very fresh MM with some h/r, single loose corner perf, centred to S just touching perfs. Cat. £650 {MH} PH Plate 31	£450
14642	35-39	1930 Ferrucci set to 5l +2l, ovpt set for each of the 13 islands, very fresh either UM or LMM. (65) Cat. £377 {MH}	£280
14643	40-42	1930 Ferrucci ovpt set of 3, VF UM. (3) Cat. £60 {UM}	£50
14644	43-55	1930 Virgil set of 13 very fine used Cat. £400 {U} US2 PH Plate 31	£118
14645	43-55	1930 Virgil ovpt set with Airs, Very Fine UM (the 75c is MM). (13) Cat. £50 {UM}	£45
14646		1931 CASTELROSSO; Garibaldi set (ex 2L55), all very fine used (9) Cat. £490 {U} US3	£109
14647	56-62	1931 Eucharistic Congress ovpt set to 1L25, VF UM & well centred. (7) Cat. £170 {UM}	£150
14648	106-115	1932 20th Anniv of Occupation set to 25l, VF UM, the 5l & 10l have light discoloration, the 25l has hint of toning on one perf, rare & very presentable. (10) Cat. £650 {UM} PH Plate 31	£490
14649	63-69	1932 St Anthony ovpt set to 5l +2L.50, VF UM and well centred, rarely seen this fine. (7) Cat. £250 {UM}	£250
14650	70/81	1932 Dante commems set ex 1L75, very fine used(11) Cat. £110 {U} US2	£33
14651	89-98	1932 COO: Garibaldi set of 10, very fine used Cat. £325 {U} US2 PH Plate 31	£102
14652	89B-98B	1932 CASO: Garibaldi set of 10, very fine used Cat. £325 {U} US2 PH Plate 31	£102
14653	89L-98L	1932 Garibaldi postage set of 10 very fine used Cat. £325 {U} US2 PH Plate 31	£102
14654	89M-98M	1932 Garibaldi postage set of 10 very fine used Cat. £325 {U} US2 PH Plate 31	£102
14655	99-103	1932 Garibaldi Air set of 5 very fine used Cat. £650 {U} US2 PH Plate 31	£187
14656	99-103	1932 Garibaldi Air ovpt set to 5l +1l, fine LMM & well centred. (5) Cat. £350 {MH}	£260
14657	E104-105	1932 AIR EXPRESS: 2L25+ 1L & 4L50+1L50, superb used Cat. £380 {U} US2 PH Plate 31	£118
14658	E104-105	1932 Garibaldi Air Express ovpt 2L25 & +1l & 4L50 + 1L50, fine LMM & well centred. (2) Cat. £240 {MH}	£180
14659	116-121	1933 Graf Zeppelin set to 20l, VF UM, rarely seen this fine. (6) Cat. £600 {UM} PH Plate 31	£600
14660	122-123	1933 Balbo Transatlantic Flight ovpt tryptych pair, Very Fine UM. (2) Cat. £200 {UM} PH Plate 31	£200
14661	128-136	1934 Football Championship ovpt set with Airs, Very Fine UM, rarely seen as such. (9) Cat. £850 {UM} PH Plate 32	£850
14662	128-36	1934 Aegean Islands overprints on 1934 World Cup. With SG 128-30 f.u., 131-2 m.m. and SG 135-6 f.u. SG 133-4 are missing. (7 of 9). Cat. £755 {MX} US3	£123
14663	128-9	1934 World Football Championship 20c red & 25c green both very fine used Cat. £200 {U} US2 (image available online only)	£60
14664	130-131	1934 Aegean Islands: World Football Championship 50c violet & 1L25 blue, both very fine used Cat. £255 {U} US3 (image available online only)	£65
14665	132,134-136	1934 World Football Championship 5L + 2L50 postage & airs 75c, 5L + 2L50 & 10L + 5L, all very fine used(4) Cat. £830 {U} US2 PH Plate 32	£253

Lot No	Cat No	Description	Estimate	Lot No	Cat No	Description	Estimate
Italy - Occupation of Dodecanese Islands - continued							
14666	133	1934 World Football Championship 50c brown air, very fine used Cat. £80 {U} US2	£25	14710	89K-98K	SCARPANTO 1932 Garibaldi set of 10 very fine used Cat. £325 {U} US2	£93
14667	157-167	1934 Military Medal ovpt postage set to 2L.75 +2L, Very Fine UM, superb. Cat. £650 {UM}	£650	14711	3L-13L	SIMI 1912-21 King Victor Emmanuel III ovpt set of 11, fine fresh MM or LMM, mixed centring, the 15c with wmk is MM centred slightly to W. (11) Cat. £475 {MH} PH Plate 32	£285
14668	157-176	1934 Military Medal Centenary set, both postage & airmail, lovely cds cancels, seldom offered complete.(20) Cat. £1900 {U} US2 PH Plate 32	£677	14712	89-98	SIMI 1932 Garibaldi Simi ovpt set to 5L+1L, Very Fine UM, PO fresh. (10) Cat. £225 {UM}	£225
14669	P137-147	1934 Parcel Post set to 10L in pairs, Very Fine UM. (11) Cat. £60 {UM} ..	£60	14713	3M-13M	STAMPALIA 1912-21 King Victor Emmanuel III ovpt set of 11, fine fresh MM or UM, mixed centring. (11) Cat. £250 {MH}	£150
14670	177-183	1935 Holy Year set to 1L.25, Very Fine UM. (7) Cat. £190 {UM}	£150	14714	89-98	STAMPALIA 1932 Garibaldi Stampalia ovpt set to 5L+1L, Very Fine LMM. (10) Cat. £225 {MH}	£180
14671	199-200	1938 Augustus 1L + 1L + 5L + 1L both very fine used Cat. £86 {U} US2	£25	ITALY - OCCUPATION OF SASENO			
14672	214-221	1943 Relief Fund surch set to 5L +5L, Very Fine UM, a couple of light tone spots noted, mixed centring, the 5L is o/c NE. (8) Cat. £190 {UM} PH Plate 32	£150	14715	1-8	1923 ovpt set to 1L, fresh MM with some h/r, mixed centring. (8) Cat. £250 {MH}	£150
14673	E222-223	1943 Relief Fund ovpt Express 1L.25 + 1L.25 & 2L.50 +2L.50, Very Fine UM. (2) Cat. £210 {UM} PH Plate 32	£170	ITALY - POST OFFICES IN CHINA			
14674	224-229	1944 War Victim's surch set to 1L.25+5L, Very Fine UM. (8) Cat. £65 {UM}	£52	14716	D44-D47	1917 Tientsin ovpt Postage Due set of 4, fresh MM. (4) Cat. £27 {PD} ...	£16
14675	232-235	1944 Air War Victime ovpt set to 5L +2L, Very Fine UM, each is signed on the reverse incl Guglielmo Oliva on the 5L. (4) Cat. £170 {UM} PH Plate 32	£170	14717	13	1917-18 'Pechino' ovpt on Victor Emmanuel 20c orange, Fresh UM, the gum is slightly patchy, centred to W but clear of the perfs, comes with Gino Biondi photo cert and signed on the reverse, a remarkable example of this stamp. Cat. £250 {UM} PH Plate 32	£200
14676	168-E176	650 Military Medal Air ovpt set with Express pair, Very Fine UM, rarely seen this fine. (9) Cat. £650 {UM}	£650	14718	18	1917-18 'Pechino' ovpt on Victor Emmanuel 10L sage-green & rose, Fresh UM, the gum is a little patchy with slight browning, centred to W just touching the perfs, comes with Gino Biondi & Cilio photo certs both stating 'ottimo stato di conservazione' also signed by Alberto Diena on the reverse, rarely seen as such. Cat. £300 {UM} PH Plate 32	£270
14677	3A-13A	CALIMNO 1912-21 King Victor Emmanuel III ovpt set of 11, fine MM or UM, the 20c orange w/o wmk is MM well centred. (11) Cat. £225 {MH}	£135	14719	34-43	1917-18 'Tientsin' ovpt set to 10L, Fresh MM mostly with light hinge remains, mixed centring, the 20c & 10L come with Chiavarello photo cert confirming both are genuine and the stamps are signed on the reverse, fine example of this rare set. (10) Cat. £650 {MH} PH Plate 32	£450
14678	89-98	CALINO 1932 Garibaldi Calino ovpt set to 5L+1L, Very Fine UM, rarely seen this fine. (10) Cat. £225 {UM}	£225	14720	9-17	1917-18 'Pechino' ovpt set to 5L (ex 20c), Fresh UM, some patchy gum & mixed centring, each is signed by Gino Biondi on the reverse. (8) Cat. £154 {UM}	£130
14679	89-98	CARCHI 1932 Garibaldi Carchi ovpt set to 5L+1L, Very Fine UM, rarely seen this fine. (10) Cat. £225 {UM}	£225	14721	D19-D22/D29	1917-18 1917 Postage Due ovpt set of 4 & 1918 surch 8c on 20c, Fresh MM, some light gum browning and mixed centring. (5) Cat. £73 {PD} ..	£45
14680	3B-13B	CASO 1912-21 King Victor Emmanuel III ovpt set of 11, fine MM or UM, the 20c orange w/o wmk is MM o/c SE. (11) Cat. £250 {MH} PH Plate 31	£150	14722	E19/E28	1917-18 1917 Express ovpt 30c MM & 1918 surch 12c on 30c UM, patchy gum with some browning, 12c is o/c to E. (2) Cat. £127 {MH} ...	£80
14681	89-98	COO 1932 Garibaldi Coo ovpt set to 5L+1L, Fine LMM. (10) Cat. £225 {MH}	£180	14723	E44/E53	1917-18 1917 Express 30c & 1918 Express surch 12c, both LMM. (2) Cat. £127 {MH}	£76
14682	89-98	COO 1932 Garibaldi Coo ovpt set to 5L+1L, Very Fine UM, rarely seen this fine. (10) Cat. £225 {UM}	£225	14724		1918 unissued Postage Due surch set of 4 with cancellation bars (see note in SG), fresh MM with h/r, some gum browning. (4) {PD}	£30
14683	3C-13C	COS 1912-21 King Victor Emmanuel III ovpt set of 11, fine fresh MM or UM, mixed centring. (11) Cat. £325 {MH}	£200	14725	44-51	1918-19 Tientsin surch set to 40c on 1L, Fresh UM (the 10c has a small adhesion spot), typical light gum browning and mixed centring, rarely seen as such. (8) Cat. £677 {UM} PH Plate 32	£540
14684	3D-13D	KARKI 1912-21 King Victor Emmanuel III ovpt set of 11, fine fresh MM or UM, mixed centring, the 20c orange w/o wmk is LMM with dealers mark on the reverse. (11) Cat. £250 {MH} PH Plate 31	£150	14726	52	1918-19 Tientsin surch 2d on 5L blue & rose, LMM and well centred, small crease in the SE corner leading to a tear in the edge, still a very presentable example. Cat. £550 {MH} PH Plate 32	£275
14685	89-98	LERO 1932 Garibaldi Lero ovpt set to 5L+1L, Fine LMM. (10) Cat. £225 {MH}	£180	ITALY - POST OFFICES IN CRETE			
14686	3E-13E	LEROS 1912-21 King Victor Emmanuel III ovpt set of 11, fine fresh MM or UM, mixed centring, the 20c orange with wmk is a little o/c NW. (11) Cat. £475 {MH} PH Plate 32	£285	14727	1-19	1900-12 almost complete MM/UM coln, incl 1906 Victor Emmanuel set to 1L incl 10c part o/g, 1907-12 set to 50c, some typical gum browning and mixed centring, rarely seen as such. (19) Cat. £520 {MH}	£310
14687	3F-13F	LIPSO 1912-21 King Victor Emmanuel III ovpt set of 11, fine fresh MM or UM, mixed centring, the 20c orange w/o wmk is o/c N. (11) Cat. £190 {MH}	£115	14728	13	1906 King Victor Emmanuel III ovpt 5L blue & rose, Fresh LMM with typical blotchy gum, centred to E just short of perfs, fine example. Cat. £475 {MH} PH Plate 32	£330
14688	89-98	LIPSO 1932 Garibaldi Lipso ovpt set to 5L+1L, Fine LMM. (10) Cat. £225 {MH}	£180	14729		CONSTANTINOPLE 1908 Victor Emmanuel surch 2nd Printing range to 2pi on 50c, fresh MM with some patchy gum o/w fine. (5) Cat. £194 {MH}	£115
14689	89F-98F	LIPSO 1932 Garibaldi set very fine used (10) Cat. £325 {U} US2 PH Plate 32	£93	ITALY - POST OFFICES IN TURKISH EMPIRE			
14690	35F-39F	LISSO 1930 Ferrucci set of 5 very fine used Cat. £65 {U} US2	£20	14730	12-17	1881-83 King Umberto ovpt set to (unissued) 2L, very fresh MM, with mixed centring, presentable range. (6) Cat. £148 {MH}	£90
14691	89-98	NISIRO 1932 Garibaldi Nisiro ovpt set to 5L+1L, Very Fine UM, PO fresh. (10) Cat. £225 {UM}	£225	14731		1902-23 A small range of overprinted values to 7.50pi, plus a couple of dues, odd Tripoli opts, etc. Valuable lot (c50) {U} US2	£76
14692	89G-98G	NISIRO 1932 Garibaldi set very fine used (10) Cat. £325 {U} US2	£93	14732		1908-23 balance of a very fine Mint ovpt coln on album pages, with sets incl General Issues, Constantinople 1921-22 set, 1922 Turin set, local surch set to 18.75pi, also 1923 unissued set, useful range. (46) Cat. £430 {MH}	£260
14693	3G-13G	NISIROS 1912-21 King Victor Emmanuel III ovpt set of 11, fine fresh MM or UM, mixed centring, the 20c orange is UM, centred a little N but clear of the perfs. (11) Cat. £400 {MH} PH Plate 32	£300	14733	62	1921 CONSTANTINOPLE; 4pi on 20c orange, very fine used Cat. £100 {U} US2	£33
14694	89-98	PATMO 1932 Garibaldi Patmo ovpt set to 5L+1L, Very Fine LMM. (10) Cat. £225 {MH}	£180	14734	D103	1922 Postage due 1L magenta & blue, very fine used Cat. £150 {PD} US7 (image available online only)	£22
14695	89H-98H	PATMO 1932 Garibaldi set very fine used (10) Cat. £325 {U} US2 PH Plate 32	£93	14735	18-29	ALBANIA 1902-07 Victor Emmanuel III ovpt sets (4), fresh UM or MM, good range. (12) Cat. £289 {MH}	£175
14696	3H-13H	PATMOS 1912-21 King Victor Emmanuel III ovpt set of 11, fine fresh MM or UM, mixed centring, the 20c orange with wmk is MM, centred N. (11) Cat. £400 {MH} PH Plate 32	£240	14736	47-49	CONSTANTINOPLE 1908 Victor Emmanuel III '3rd printing' surch set of 3, fresh MM, the 20pi is centred a little S just touching the perfs, the 30pa & 4pi are both signed on the reverse by Alberto Diena, the 4pi has a further dealers mark. (3) Cat. £275 {MH} PH Plate 32	£205
14697	3I-13I	PISCOPI 1912-21 King Victor Emmanuel III ovpt set of 11, fine fresh MM or UM, mixed centring. (11) Cat. £250 {MH}	£150	14737	48-49	CONSTANTINOPLE 1908 Victor Emmanuel III surch (3rd printing) 4pi on 1L & 20pi on 5L, fine Used both with part cds, the 4pi is centred S, the 20pi is well centred and with most of the o.g., faint expert mark on the reverse. (2) Cat. £395 {U}	£160
14698	6I,7I,8I,10I	PISCOPI 1912-21 15c(both) 20c on 15c & 20c orange with wmk. All v.fine used (3) Cat. £172 {U} US2	£51	14738	50-51	CONSTANTINOPLE 1908 Victor Emmanuel III '4th printing' surch pair, fresh both appear UM with somewhat patchy gum, the 4pi is centred a littl N, the 20pi is well centred. (2) Cat. £140 {UM}	£110
14699	89-98	PISCOPI 1932 Garibaldi Piscoopi ovpt set to 5L+1L, Very Fine LMM. (10) Cat. £225 {MH}	£180	14739	50-51	CONSTANTINOPLE 1908 Victor Emmanuel III surch (4th printing) 4pi on 1L & 20pi on 5L, fine Used both with part cds, the 4pi is centred a little N, the 20pi is a little to SE and signed by Emilio Diena on the reverse. (2) Cat. £200 {U}	£100
14700	89I-98I	PISCOPI 1932 Garibaldi set very fine used (10) Cat. £325 {U} US2	£93	14740	52-59	CONSTANTINOPLE 1909-11 Victor Emmanuel III surch set of 8, the 20pi & 40pi are LMM o/w UM with some patchy gum, mostly well centred. (8) Cat. £90 {UM}	£68
14701	3J-13J	RODI 1912-21 King Victor Emmanuel III ovpt set of 11, fine fresh MM or UM, mixed centring, the 20c on 15c is LMM, the 20c orange w/o wmk is LMM centred a little E just short of the perfs. (11) Cat. £700 {MH} PH Plate 32	£490	14741	60-64	CONSTANTINOPLE 1921 Victor Emmanuel local surch set to 10pi, fresh FU, the 1pi & 2pi and 4pi & 5pi, tied to a small piece by a well struck cds, lovely set. (3) Cat. £600 {U} PH Plate 32	£300
14702	7J,8J	RODI 1912-21 15c with wmk & 20c on 15c, both v. fine used Cat. £265 {U} US2 PH Plate 32	£76				
14703	9J	RODI 1912-21 20c orange no wmk, very fine used Cat. £200 {U} US2 (image available online only)	£60				
14704	14-15	RODI 1916-24 20c orange & 85c red brown both used, heavy cancels, sound stamps Cat. £165 {U} US2	£25				
14705	14-16	RODI 1916-24 King Victor Emmanuel III ovpt set of 3, fine fresh MM or UM, the 85c is UM centred SE. (3) Cat. £110 {MH}	£90				
14706	89-98	RODI 1932 Garibaldi Rodi ovpt set to 5L+1L, Very Fine UM, PO fresh. (10) Cat. £225 {UM}	£225				
14707	89J/98J	RODI 1932 Garibaldi set ex 25c green, very fine used (9) Cat. £290 {U} US2	£76				
14708	3K-13K	SCARPANTO 1912-21 King Victor Emmanuel III ovpt set of 11, fine fresh MM or UM, mixed centring, the 20c on 15c is LMM, the 20c orange w/o wmk is MM centred to N. (11) Cat. £325 {MH} PH Plate 32	£200				
14709	89-98	SCARPANTO 1932 Garibaldi Scarpanto ovpt set to 5L+1L, Very Fine LMM. (10) Cat. £225 {MH}	£180				

Lot No	Cat No	Description	Estimate
Italy - Post Offices in Turkish Empire - continued			
14742	60-64	CONSTANTINOPLE 1921 Victor Emmanuel surch set to 10pi, fresh UM or MM, the 1pi is MM centred to SE with edge of above stamp visible, signed on the reverse Cat. £350 {MH} PH Plate 32	£260
14743	88	CONSTANTINOPLE 1922 Victor Emmanuel III local surch 45pi on 5l blue & rose, FU with part cds, centred N just touching perfs, expert marks on the reverse incl Emilio Diena, fine example. Cat. £800 {U} PH Plate 32	£400
14744	88	CONSTANTINOPLE 1922 Victor Emmanuel III surch 45pi on 5l blue & rose, fresh MM with light h/r and somewhat pachy gum, centred to NE with edge of below stamp just visible, signed on the reverse by Alberto Diena. Cat. £550 {MH} PH Plate 32	£410
14745	89	CONSTANTINOPLE 1922 Victor Emmanuel III local surch 90pi on 10l sage-green & rose, FU with part cds, centred SE, expert marks on the reverse incl Emilio Diena, fine example of this rare stamp. Cat. £950 {U} PH Plate 32	£430
14746	89	CONSTANTINOPLE 1922 Victor Emmanuel III surch 90pi on 10l sage-green & rose, very fresh MM with large part o.g., centred SE, signed on the reverse by Alberto Diena, fine example. Cat. £600 {MH} PH Plate 32 ..	£450
14747	90-99	CONSTANTINOPLE 1922 Victor Emmanuel surch set to 90pi on 10l, fresh FU each with part cds, mixed centring, various expert marks noted incl Nouri on the 90pi. (10) Cat. £600 {U}	£270
14748	90-99	CONSTANTINOPLE 1922 Victor Emmanuel III surch set to 90pi on 10l, UM/MM or (15pi) Unused, fresh colours & few imperfections, mixed centring, the 45pi is NW within perfs, the 90pi NW touching perfs. (10) Cat. £550 {MH}	£330
14749	E100	CONSTANTINOPLE 1922 Express Letter 15pi on 30c blue & rose, fresh MM with slightly patchy gum, centred N with edge of below stamp just visible, rarely seen. Cat. £500 {MH} PH Plate 32	£350
14750	109-116	DURAZZO 1909-11 Victor Emmanuel III surch set to 40pi on 10l, fine Used all with part cds, mixed centring, the 20pi is centred to S with edge of above stamp visible, the 20pi & 40pi are signed by Emilio Diena on the reverse. (8) Cat. £425 {U} PH Plate 32	£170
14751	109-116a	DURAZZO 1909-16 Victor Emmanuel III 1909-11 surch set to 40pi & 1916 20c, fresh MM, the 20pi on 5l has a single missing perf, centred S. (9) Cat. £380 {MH} PH Plate 32	£230
14752	1-7	GENERAL ISSUES 1874 ovpt range to 40c and 1878-79 new colours pair, Used with typical imperfections though generally good for these. (9) Cat. £448 {U}	£135
14753	1-8	GENERAL ISSUES 1874 Victor Emmanuel ovpt set to 60c lilac, Used with various cancels and mixed centring, the 1c & 2c have light toning, the 10c is signed by Guglielmo Oliva. (8) Cat. £600 {U}	£240
14754	8	GENERAL ISSUES 1874 Victor Emmanuel II ovpt 60c lilac, Used, with small split between top perfs, space filler. Cat. £225 {U}	£45
14755	9	GENERAL ISSUES 1874 Victor Emmanuel II ovpt 2l scarlet, fresh Used with clear cancel, centred slightly to W just touching the perfs, sound example of this rare stamp. Cat. £900 {U} PH Plate 32	£315
14756	9	GENERAL ISSUES 1874 Victor Emmanuel ovpt 2l scarlet, fresh Used with large part barred cancel, centred to NE, expert mark on the reverse. Cat. £900 {U}	£360
14757	117-124	JANINA 1909-11 Victor Emmanuel III surch set to 40pi on 10l, fine Used all with part cds, mixed centring, the 20pi is on a small piece with complete cancel, the 40pi is well centred and signed by Emilio Diena on the reverse. (8) Cat. £500 {U} PH Plate 32	£180
14758	117-124	JANINA 1909-11 Victor Emmanuel III 1909-11 surch set to 40pi on 10l, fresh MM & well centred, the 20pi on 5l has gum browning. (8) Cat. £350 {MH} PH Plate 32	£210
14759	125-132	JERUSALEM 1909-11 Victor Emmanuel III 1909-11 surch set to 40pi on 10l, fresh MM, the 20pi on 5l is LMM with light gum browning, centred a little to W, good example of this rare stamp. (8) Cat. £1330 {MH} PH Plate 32	£930
14760	125-132	JERUSALEM 1909-11 Victor Emmanuel III surch set to 40pi on 10l, fine Used all with part cds, mixed centring, the 20pi is centred to W, the 40pi is just touching N perfs, both are signed by Emilio Diena on the reverse. (8) Cat. £1700 {U} PH Plate 32	£680
14761	133-140	SALONIKA 1909-11 Victor Emmanuel III 1909-11 surch set to 40pi on 10l, fresh MM, the 20pi on 5l has light gum browning, centred a little to W, with some untidy perfs. (8) Cat. £650 {MH} PH Plate 32	£390
14762	141-149	SCUTARI 1909-11 Victor Emmanuel III 1909-11 surch set to 40pi on 10l, fresh MM, mixed centring, the 40pi on 10l is signed on the reverse. (9) Cat. £160 {MH}	£95
14763	151-158	SMYRNA 1909-11 Victor Emmanuel III 1909-11 surch set to 40pi on 10l, fresh UM or MM, mixed centring, the 40pi on 10l is centred S with edge of above stamp visible. (8) Cat. £275 {MH} PH Plate 32	£170
14764	151-158	SMYRNA 1909-11 Victor Emmanuel III surch set to 40pi on 10l, fine Used all with part cds, mixed centring, the 20pi is centred SE with superb cancel, the 20pi and 40pi both signed by Emilio Diena on the reverse. (8) Cat. £400 {U} PH Plate 32	£180
14765	159-166	VALONA 1909-11 Victor Emmanuel III surch set to 40pi on 10l, fine Used all with part cds, typical centring, the 40pi is centred to SE, the 20pi and 40pi are signed by Emilio Diena on the reverse. (8) Cat. £300 {U} PH Plate 32	£180
14766	159-168	VALONA 1909-16 Victor Emmanuel III 1909-11 surch set to 40pi on 10l, 1915 30pa (both) & 1916 20c, UM or MM with typical gum browning, mixed centring. (11) Cat. £190 {MH}	£115
ITALY - STATES			
14767		A small group of used values with Modena 1852 5c on green, Parma 5c, 10c & 15c, Sardinia 1855 10c(4 margins) & 2c Newspaper stamp, (3 margins), Tuscany 1Cr(2), 6Cr & 9Cr. Mainly very collectable stamps with minor faults(thin or margins) Cat. £1600 {U} US2 PH Plate 32	£169
ITALY - STATES - LOMBARDY & VENETIA			
14768	20B	10s brown x 2 distinct shades, both very fine used. Cat. £50 {U}	£20
14769	5e	1850 45c blue type III, very fine used Cat. £80 {U}	£30
14770	3/8	1850-57 15c red x 5 shades/types(1 faulty not counted in cat value). 30c brown x 3 shades/type, plus 1854-57 15 & 30c mainly superb used (8) Cat. £201 {U}	£75
14771	16B	1858-62 2s yellow, type II, fine used Cat. £160 {U} PH Plate 32	£55

Lot No	Cat No	Description	Estimate
Italy - States - Lombardy & Venetia - continued			
14772	18B	1858-62 3s green type II, very fine used with part Udine datestamp. Cat. £150 {U} PH Plate 32	£65
14773	19A	1858-62 5s red type I, superb used Cat. £55 {U}	£20
14774	19B,20B,21B	1858-62 Type II; 5s, 10s & 15s, very fine used Cat. £112 {U}	£40
14775	25,26	1861-62 5s dull red & 10s brown, both v.fine used Cat. £73 {U}	£25
14776	27,29	1863 Perf 14 2s yellow & 5s rose both fine used, scarce Cat. £269 {U} PH Plate 32	£90
14777	33-35	1864 3s green, 5s rose & 10s blue, all very fine cds used Cat. £74 {U} ...	£28
14778	LV 33,35,36	1864 3s green & 10s blue with Venice cancels plus 15s brown with super Udine cds. Very fine trio. Cat. £203 {U} PH Plate 32	£90
ITALY - STATES - NAPLES			
14779		1860 Cover to Naples with 2 imperf adhesives, colour faded to off-white, with curved 'Annulato' canceller's cachet from Galata & Naples arrival on back. Fascinating cover - which values?? {C} US	£38
ITALY - STATES - PAPAL STATES			
14780	2,17	1852-64 1/2b bluish grey & 4b buff, both nicely used but frame slightly cut into on 1 or 2 sides. Very clean spacefillers. Cat. £185 {U} US2 (image available online only)	£42
14781	2-56	1852-70 Used/Unused range on illus album page, incl 1852-64 vals with 1/2b & 1b Unused, 3b Used with faults, 4b Used cut to shape, 6b Used faults, 8b Used, 1867 5c, 10c & 20c Used, 40c & 80c Unused, 1868-70 vals to 80c 2 shades Unused, typical faults and none are expertised so no doubt incl reprints. (21) {MH} US	£44
14782	36	1867 40c lemon, v.fine lightly used Cat. £225 {U} PH Plate 32	£80
ITALY - STATES - ROMAGNA			
14783	3,6,7	1859 1b on drab, light cancel, small thin at top margin, 4b on pale brown nicely used & 5b on grey lilac, small tear, thinned & surface fault. Good spacefillers (3) Cat. £925 {U} US2 PH Plate 32	£102
ITALY - STATES - SARDINIA			
14784	9	1853 5c blue green embossed on coloured paper used, BIELLA Oct 15 53 pmk, thinned, small hole Cat. £1400 {U} US2 PH Plate 32	£84
ITALY - STATES - TUSCANY			
14785	50	1860 80c pale red-brown, lightly used, cut close all round, slight thin at top left margin, a very collectable example Cat. £1600 {U} US2 PH Plate 32	£136
IVORY COAST			
14786	546-549	1978 BUTTERFLIES - set of 4v, 60f to 200f in corner blocks of 4, UM. Cat. £66 {UM} US6	£20
JAMAICA			
<i>For more lots, please see the GALLERY section at the front of the catalogue</i>			
14787		Balanace collection on leaves, ex SG Imperial, 1860-1935 mint & used in mixed condition, incl: QV to 1/- x 3. GV MCA mint to 1/- . Script 5/- mint & used. Child Welfare set of 3 mint. 1929 set of 3 mint SG108-110. Silver Jubilee set mint. Judicial & Official ovpts. Cat £475+ (116). {CC} US3 ...	£112
14788		Balance collection in 16 page stockbook, mint & used in mixed condition with toning on some. Sparse QV-1972. 1932 mint set of 3 SG111-13. SJ set mint & used. GVI 1938 definitive set mixed mint & used. 1948 SW pair x 2 mint. 1956 defin set mint. (257). Cat. £450 HEAVY/OVERSIZE LOT - OVERSEAS SHIPPING SURCHARGE APPLIES {CC}	£50
14789	F4	1855 Postal Fiscal-1/2d blue imperf block of four pen cancelled, fine {PF} US2 (image available online only)	£84
14790		1855-1969 Accumulation in a stock book(approx 900) including Officials, Revenues, Red Cross labels, heavily duplicated, much postmark interest, an unusual lot HEAVY/OVERSIZE LOT - OVERSEAS SHIPPING SURCHARGE APPLIES {CC} US2	£423
14791		1860-1911 Mint and used collection on leaves(277) including 1860-70 set to 4d mint and set to 1s used, 1870-83 CC set mint and used, 1883-97 CA set mint and used, 1905-11 MCA Arms two mint sets, QV types mint set ex 2s brown mint, condition a little mixed, light duplication {CC}	£400
14792		1860-1911 Mint and used collection on leaves(266) including 1860-70 1d,3d,6d,1s mint, 1870-83 CC values to 5s mint(2) and used(2), condition a little mixed, light duplication {CC}	£400
14793		1860-1911 Mint and used collection on leaves(146) including 1860-70 1d,2d,3d,6d mint, 1870-83 CA values to 4d,1s,2s mint, 1905-11 MCA Arms set to 5s mint, condition a little mixed {CC}	£250
14794		1860-1911 Mint and used collection on leaves(209) including 1860-70 set to 1s(3) used, 1870-83 CC set ex 2d mint, 1883-97 CA values to 5s(2) mint and 5s(2) used, 1905-11 Arms two mint and one used set, QV types two mint sets, mixed condition, light duplication {CC}	£400
14795		1860-1935 Mint and used collection on Imperial leaves(78) inc 1932 Pictorial set mint, mainly fine {CC} US4	£30
14796	3/115	1860-1935 A mainly very fine used range, odd mint values, with QV values to 1/-(2), mainly low early 20th century vals then KGV part sets to 1/-(3) & 5/-(1921). A sound bse for expansion.(67) Cat. £240 {U} US	£77
14797		1860-1952 Mint and used collecton on leaves(171) including 1860-70 set used, 1870-83 CC 2s,5s mint, 1883-97 CA 2s,5s mint, 1889-91 CA set mint, 1903-04 CA set mint, 1905-11 CA Arms set mint, QV types set ex 3d mint, 1912-20 MCA set mint, 1919-21 MCA set mint, 1921-9 Script set ex 4d mint, 1938-52 set mint, the 6d,1s are used, 1948 RSW set mint, Official 1890-1 set mint, mainly fine Cat. £1860 {CC}	£450
14798		1860-1965 Collection of mainly used issues hinged on 13 Simplex album leaves, a few modern mint at the back. Range between SG16 and SG246. Mixed condition ranging from Average to good to fillers. (186) {CC} US3	£116
14799		1860-1970 A fine used collection on 8 leaves, from QV with 26 values to 2/-1919-29 pictorial vals to 2/- & 3/-(this unused), KGV definitives to 1/-KGVI 1938 vals to 5/- & 10/-plus UPU etc., Qeii with a range of commems & a few definitives. Through to c1970. Very clean lot (180+ & 1 FDC of 1964) Cat. £325 {U} US	£86

Lot No	Cat No	Description	Estimate	Lot No	Cat No	Description	Estimate
Jamaica - continued				Jamaica - continued			
14800		1860-2000 Mint and used collection on leaves(100s) including QV issues with shades used, 1919-21 set to 10s(2) mint, 1921-9 5s(2),10s mint, 5s(3) used, 1935 Silver Jubilee set mint and used, 1938-52 set to £1 mint, 1948 RSW set mint and used, later mainly used, mixed condition {CC} US3	£221	14847	11	1870-83 CC 4d brown orange mint, heavily mounted, gum creasing, tiny surface scratch Cat. £325 {MH} PH Plate 32	£80
14801	1	1860-70 1d pale blue, centred to NE, m.m. Cat. £75 {MH} US2	£24	14848	11a	1870-83 CC 4d red orange fine m.m. Cat. £425 {MH} US PH Plate 32 ...	£240
14802	1,1a,1b	1860-70 1d blue shades(3) mint, one is without gum Cat. £260 {MH} ..	£90	14849	11w	1870-83 CC 4d red orange wmk inverted fine used Cat. £100 {U}	£50
14803	1,1a,1b,c	1860-70 1d blue shades(4) unused, only one has gum, odd short perf Cat. £400 {MH}	£60	14850	11w	1870-83 CC 4d brown orange wmk inverted mint, creased, unpriced mint {MH} PH Plate 32	£250
14804	1,3,6	1860-70 1d blue, 3d green, 1s brown each with manuscript Specimen no gum, the 1s has defective top right corner, rare {S} US PH Plate 32	£192	14851	12	1870-83 CC 6d mauve with misplaced wmk fine m.m. Cat. £95 {MH} US	£58
14805	1a	1860-70 1d pale greenish blue vertical strip of three mint, some gum disturbance, clipped at right Cat. £330 {MH} US PH Plate 32	£77	14852	12	1870-83 CC 6d mauve fresh mint, off centre Cat. £95 {MH}	£48
14806	1a	1860-70 1d pale greenish blue horiz strip of four mint, some light gum creasing Cat. £440 {MH} US PH Plate 32	£192	14853	12	1870-83 CC 6d mauve fresh mint Cat. £95 {MH}	£48
14807	1b	1860-70 1d blue fresh mint block of 12 fresh mint, some light gum creasing Cat. £900 {MH} US (image available online only)	£433	14854	13	1870-83 CC 1s brown lower right corner marginal block of 14(7/2) with inscription '60 JAMAICA POSTAGE STAMPS' fresh unmounted mint, a few minor gum bends Cat. £364 {UM} US	£231
14808	1b	1860-70 1d blue horiz pair fine used, clipped wing margin at right, A50 cancels of Malvern Cat. £30 {U}	£15	14855	13	1870-83 CC 1s brown top right corner marginal block of 14(7/2) with inscription 'AMAICA POSTAGE STAMPS', £3' fresh unmounted mint Cat. £364 {UM} US	£231
14809	2	1860-70 2d rose unused with a little gum, couple of short perfs Cat. £225 {MH}	£48	14856	13	1870-83 CC 1s brown left marginal block of 15 with inscription '60 JAMAICA POS' mint, the top row is creased, a few gum tones Cat. £390 {MH} US	£144
14810	2,2a	1860-70 2d rose, slightly clipped perfs at left, 2d deep rose mint Cat. £395 {MH} PH Plate 32	£100	14857	13	1870-83 QV Definitive Wmk Crown CC - 1s Dull Brown, mint small h/r. (o/c NW) Cat. £26 {MH}	£15
14811	2,2a	1860-70 2d rose, 2d deep rose mint, slight gum faults Cat. £395 {MH}	£100	14858	13a	1870-83 CC 1s brown with 'S' for 'S' fine used, A38 cancel of Falmouth Cat. £600 {U} US PH Plate 32	£346
14812	2,5	1860-70 2d rose, 6d lilac imperf Plate Proofs with gum, fine {P} US PH Plate 32	£96	14859	14	1870-83 CC 2s Venetian red block of four mint, traces of gum toning Cat. £180 {MH} US	£77
14813	2a	1860-70 2d deep rose horiz pair fine mint Cat. £340 {MH} US PH Plate 32	£192	14860	15	1870-83 CC 5s lower left corner strip of five with Plate numbers mint, traces of gum toning, thin in margin Cat. £600 {MH} US (image available online only)	£231
14814	2w	1860-70 2d rose wmk inverted fine used Cat. £110 {U}	£55	14861	15	1870-83 CC 5s lilac fresh mint Cat. £120 {MH} PH Plate 32	£60
14815	3	1860-70 3d green mint, stained Cat. £160 {MH}	£20	14862	15	1870-83 CC 5s lilac mint, heavily mounted, traces of toning Cat. £120 {MH}	£40
14816	3	1860-70 3d green unused no gum, light crease Cat. £160 {MH}	£30	14863	15	1870-83 CC 5s lilac fine used Cat. £170 {U} PH Plate 32	£90
14817	3	1860-70 3d green unused no gum, light crease Cat. £160 {MH}	£30	14864	15	1870-83 CC 5s lilac fine mint Cat. £120 {MH}	£60
14818	3w	1860-70 3d green wmk inverted fine used, A01 cancel Cat. £50 {U}	£25	14865	15	1870-83 CC 5s lilac fine used Cat. £170 {U} PH Plate 32	£80
14819	4	1860-70 4d brown orange mint, heavily mounted Cat. £275 {MH} PH Plate 32	£90	14866	15	1870-83 CC 5s lilac mint, heavily mounted, a few rough perfs Cat. £120 {MH}	£48
14820	4a	1860-70 4d red orange mint, light gum toning, creased Cat. £225 {MH}	£40	14867	15w	1870-83 CC 5s lilac wmk inverted fine used Cat. £250 {U} US PH Plate 32	£144
14821	4a	1860-70 4d red orange mint, repair at top right Cat. £225 {MH}	£30	14868	15w	1870-83 CC 5s lilac wmk inverted fine mint Cat. £160 {MH} PH Plate 32	£90
14822	5	1860-70 6d dull lilac, centred to right, overall toning, m.m. Cat. £200 {MH} US2	£24	14869	7/15	1870-83 set to 5s (ex. 4d), incl. 2d shade (hardly any gum), odd blemish incl. 1d with cleaned pen mark at right, o.g. (9) Cat. £700 {MH} US2 PH Plate 32	£152
14823	5	1860-70 6d lilac ovptd Specimen mint with some gum, clipped at top and at left {S} US	£38	14870	7a	1870-83 CA ½d deep claret block of four fresh u.m. Cat. £128 {UM} US	£77
14824	5	1860-70 6d dull lilac mint, heavily mounted Cat. £200 {MH}	£60	14871	8	1870-83 CC 1d blue fresh mint Cat. £100 {MH}	£48
14825	6	1860-70 1s yellow brown mint Cat. £500 {MH} PH Plate 32	£200	14872	8	1870-83 CC 1d blue fresh unused no gum Cat. £100 {MH}	£20
14826	6b	1860-70 1s purple brown mint, patchy gum, light creasing Cat. £750 {MH} PH Plate 32	£100	14873	8w	1870-83 CC 1d blue wing marginal wmk inverted, creased Cat. £42 {U}	£10
14827	6b	1860-70 QV Definitive 1s Dull Brown, f.u. with smal h/r. (o/c S) Cat. £27 {U}	£16	14874	8w	1870-83 CC 1d blue wmk inverted fine used Cat. £42 {U}	£25
14828	6c	1860-70 1s purple brown with 'S' for 'S' fine used Cat. £500 {U} US PH Plate 32	£288	14875	8w	1870-83 CC 1d blue wmk inverted fine used Cat. £42 {U}	£25
14829	6c	1860-70 1s brown with \$ var. fine used Cat. £500 {U} US PH Plate 32 ...	£288	14876	9	1870-83 CC 2d rose mint, patchy gum Cat. £100 {MH}	£30
14830	6c	1860-70 1s brown with \$ flaw used, minor perf faults Cat. £500 {U} PH Plate 32	£150	14877	9,9a	1870-83 CC 2d rose, 2d deep rose fresh mint Cat. £210 {MH}	£80
14831	6c	1860-70 1s brown with \$ variety fine used Cat. £500 {U} PH Plate 32 ...	£300	14878	9a	1870-83 CC 2d deep rose fine mint Cat. £110 {MH}	£48
14832	6c	1860-70 1s brown with \$ variety good used, A56 cancel, couple of short perfs Cat. £500 {U} PH Plate 32	£180	14879	9a	1870-83 CC 2d deep rose fresh mint, light crease Cat. £110 {MH}	£30
14833	6c	1860-70 1s brown with \$ flaw used, minor perf faults Cat. £500 {U} PH Plate 32	£150	14880	9w	1870-83 CC 2d rose wmk inverted block of four fine mounted mint Cat. £720 {MH} US (image available online only)	£433
14834	1b/15	1860-83 1d blue (wmk pineapple), then CCwmk 2d, 1/-, 2/- & 5/- . Mint or mainly unused. Good fresh colours (5) Cat. £365 {MH} US7	£33	14881	9w	1870-83 CC 2d rose wmk inverted fine used, A30 pmk Cat. £40 {U}	£20
14835		1860-97 Mint and used collection on leaves(151) including 1860-70 1d,2d,3d mint, 1870-83 CC set ex 6d mint, 1883-97 CA set ex 2d mint, condition a little mixed, light duplication {CC}	£350	14882	12	1871 6d mauve. m.m. Cat. £95 {MH} US3	£33
14836	1d	1862 Wrapper with 1d blue bisected tied A77 cancel of Stewart Town, Browns Town and Falmouth cancels on front, age staining Cat. £750 {C}	£200	14883	F2	1871 Fiscal-CC 1d rose mint, heavily mounted Cat. £75 {PF} US2	£25
14837	1d	1866 Cover from Morant Bay to W.A.Fuertado, P.M.G.'s Office, Spanish Town with 1d blue bisected, slightly stained and cover with peripheral damage, transcript of 1902 note from the recipient includes 'The envelopes bearing my name with stamps on them were delivered to the Supreme Court office when the P.M.G.'s office was abolished in 1872, and these I understand have lately been disturbed(sic) by stamp collectors', interesting item Cat. £750 {C}	£250	14884	F2	1871 Postal Fiscal-CC 1d rose fresh mint, heavily mounted Cat. £75 {PF} US2	£25
14838	1d	1866 Cover to Montego Bay with 1d blue bisected diagonally tied by A41 cancel, Lucea 1866 c.d.s., front only Cat. £750 {C}	£150	14885	F2	1871 Postal Fiscal-CC 1d rose fresh mint, heavily mounted Cat. £75 {PF} US2	£25
14839	1d	1868 Cover to Spanish Town with 1d blue bisected diagonally tied by A52 cancel, Mandeville cancel on reverse, slightly torn and stained Cat. £750 {C}	£200	14886	22	1883 QV - 4d red-orange, wmk Crown CA, p14. Mint, heavy h/r, centred to E where frame just clipped by perfs. Few short perfs and couple of surface marks around base of Queen's head. Light diagonal crease SE corner. Cat. £450 {MH} US9 (image available online only)	£40
14840	1d	1868 Cover to Spanish Town with 1d blue bisected diagonally tied by A36 cancel of Dry Harbour, part cover only being a marriage certificate Cat. £750 {C}	£200	14887		1883-1935 Mint and used accumulation on Hagner sheets(approx 650) with duplicated used low to middle values, GV Pictorial values to 3s mint, 1935 Silver Jubilee two mint sets, mainly fine {CC} US	£144
14841	1d	1868 Part cover to Falmouth via Spanish Town with 1d blue bisected diagonally tied by A77 cancel of Stewart Town Cat. £750 {C}	£200	14888	16a-26	1883-97 set to 5s, some toned perfs at top of 2s, m.m. Scarce set. (11) Cat. £750 {MH} US2 PH Plate 32	£220
14842	1d	1868 Cover to Spanish Town with 1d blue bisected diagonally tied by A75 cancel of Savannah-La-Mar, trimmed at left, TOO LATE on front, the wrapper is a licence for horses Cat. £750 {C}	£200	14889	17	1883-97 CA 1d blue horiz strip of four mint, the left stamp has slight surface scuff, others are fine Cat. £1300 {MH} US PH Plate 32	£625
14843		1870-1911 Mint collection on leaves(47) including 1870-83 CC values to 2s, 1883-97 CA values to 5s, 1890-1 2½d on 4d(both), 1905-11 MCA sets to 5s complete, a few without gum otherwise mainly fine Cat. £1344 {CC}	£350	14890	17	1883-97 CA 1d blue fresh m.m., very fine Cat. £325 {MH} US PH Plate 32	£182
14844	8/327+	1870-1977 A mint & used collection on Hagner pages with QV vals to 6d, used. Good KGV incl. pictorial vals to 1/- & 2/- m & u, KGV pictorials set to £1 mint, 1956 QEII 10/- & £1 mint maqrginal, Independence opt vals to 3/- mint, etc. A fine selection for development.(210) Cat. £550 {MX}	£200	14891	17	1883-97 CA 1d blue unused with a little gum, slightly thinned Cat. £325 {MH}	£60
14845	10	1870-83 CC 3d green fresh mint Cat. £160 {MH} PH Plate 32	£70	14892	17	1883-97 CA 1d blue mint Cat. £325 {MH} PH Plate 32	£120
14846	10w	1870-83 CC 3d green wmk inverted fine used Cat. £120 {U}	£60	14893	17	1883-97 CA 1d blue fresh m.m. Cat. £325 {MH} PH Plate 32	£160
				14894	17	1883-97 CA 1d blue unused with a little gum, slightly stained Cat. £325 {MH}	£70
				14895	18,18a	1883-97 CA 1d rose, 1d carmine fresh m.m. Cat. £145 {MH}	£80
				14896	18,18a	1883-97 CA 1d rose, 1d carmine fresh m.m., heavily mounted Cat. £145 {MH}	£60
				14897	18a	1883-97 CA 1d carmine top marginal block of four mint, slight gum faults, fresh appearance Cat. £260 {MH} US	£86
				14898	18a	1883-97 CA 1d carmine mint marginal block of six with inscription 'TAGE STAMPS, 5s' mint, toning on reverse Cat. £390 {MH} US	£116
				14899	18a	1883-97 CA 1d carmine fresh m.m. Cat. £65 {MH}	£32
				14900	19	1883-97 CA 2d deep rose mint, heavily mounted Cat. £225 {MH} PH Plate 33	£80
				14901	19w	1883-97 CA 1d carmine wmk inverted fine used Cat. £85 {U}	£48
				14902	20,20a	1883-97 CA 2d grey, 2d slate fresh mint, slight gum faults Cat. £260 {MH}	£80

Lot No	Cat No	Description	Estimate
Jamaica - continued			
14903	20,20a	1883-97 CA 2d grey, 2d slate fresh mint, slight gum faults Cat. £260 {MH} £80	
14904	20a	1883-97 2d slate, fine m.m. Cat. £110 {MH} US2 £33	
14905	20a	1883-97 CA 2d slate block of eight with margin a left mint, slight gum faults Cat. £880 {MH} US (image available online only) £288	
14906	20a	1883-97 CA 2d slate mint block of four, two are creased, lightly browned gum Cat. £440 {MH} £140	
14907	20a	1883-97 CA 2d slate fresh m.m. Cat. £110 {MH} £60	
14908	20w	1883-97 CA 2d slate wmk inverted used, slightly clipped at lower right Cat. £45 {U} £15	
14909	22,22b	1883-97 CA 4d red orange, 4d red brown fresh mint Cat. £452 {MH} PH Plate 32 £250	
14910	22,22b	1883-97 CA 4d red orange, 4d red brown fresh mint Cat. £452 {MH} PH Plate 33 £250	
14911	22,22b	1883-97 CA 4d red orange, 4d red brown fresh mint Cat. £452 {MH} PH Plate 33 £250	
14912	22a	1883-97 4d red-orange, tiny inclusion spot beneath eye, fresh, unused no gum. Cat. £450 {MH} US2 (image available online only) £51	
14913	24,24a	1883-97 CA 1s brown vertical pair with margin at top sheet number 173, the lower stamp with 'S' for 'S', fine mint Cat. £811 {MH} US PH Plate 33 £461	
14914	26	1883-97 CA 5s lilac fine mint Cat. £70 {MH} £40	
14915	27	1889-91 CA 1d purple and mauve top left corner Plate 4 block of four u.m., tone spot in margin Cat. £56 {UM} US £34	
14916	27	1889-91 CA 1d purple and mauve left marginal block of eight fresh u.m., four are creased Cat. £112 {UM} £40	
14917	27-29	1889-91 QV set of 3 vals 1d to 2½d, mint small h/r. Fresh bright colours. (3) Cat. £45 {MH} £29	
14918	27-30	1889-91 set to 2½d, incl. 2d shade, 1890 2½d on 4d, some gum toning, m.m. (5) Cat. £129 {MH} US2 £33	
14919	27-9	1889-91 CA Specimen set(3) mint, the 2d without gum, 2½d creased Cat. £150 {S} US £38	
14920	28	1889-91 CA 2d green with white gum fresh mint, mostly unmounted Cat. £504 {UM} US (image available online only) £288	
14921	28aw	1889-91 CA 2d green wmk inverted fine m.m. Cat. £85 {MH} US £46	
14922	28aw	1889-91 CA 2d green wmk inverted fine m.m. Cat. £85 {MH} US £46	
14923	28aw	1889-91 CA 2d deep green wmk inverted fine mint Cat. £85 {MH} £45	
14924		1890 Official ½d mint, 1903-04 Arms to 5d, 1905-11 Arms to 6d, QV to 2s purple/blue, 1911 Edward 2s, fresh mint/g.u. (38) Cat. £280 {X} US9 £19	
14925	01e	1890 Official-½d green ovpt inverted fine used HALF WAY TREE pmk Cat. £110 {O} US2 (image available online only) £51	
14926	04	1890 Official-1d rose lower marginal block of four fresh u.m. Cat. £32 {O} US2 £18	
14927	05	1890 Official-2d grey fresh mint block of four, a few short perfs at top Cat. £128 {O} US2 £51	
14928	30	1890-1 2½d on 4d red brown horiz strip of three v.f.u. Cat. £54 {U} £30	
14929	30,30a	1890-1 2½d on 4d red brown both spacings mint, one has a tone spot on gum Cat. £92 {MH} US £38	
14930	30,30a,30ca	1890-1 2½d on 4d red brown mint block of four, gum toning Cat. £375 {MH} US £120	
14931	30a	1890-1 2½d on 4d red brown v.f.u. Cat. £21 {U} £12	
14932	30a,30ca	1890-1 2½d on 4d red brown horiz pair, one with broken 'E' and 'Y', fine mint, pencil notes on reverse Cat. £230 {MH} US PH Plate 33 £125	
14933	30b	1890-1 2½d on 4d red brown surcharge double used, corner crease Cat. £250 {U} US PH Plate 33 £96	
14934	30b	1890-1 2½d on 4d red brown surcharge double very fine used Cat. £250 {U} US PH Plate 33 £144	
14935	30b	1890-1 2½d on 4d red brown surcharge double fresh mint, heavily mounted Cat. £325 {MH} PH Plate 33 £160	
14936	30b	1890-1 2½d double on 4d red brown fine used Cat. £250 {U} PH Plate 33 £150	
14937	30b	1890-1 2½d on 4d red brown surcharge double lower marginal with imprint mint, heavily mounted otherwise fine Cat. £325 {MH} PH Plate 33 £180	
14938	30c	1890-1 2½d wide spacing on 4d red brown broken 'E' used, light crease Cat. £70 {U} US £28	
14939	30c	1890-1 2½d on 4d brown orange with broken 'E' fine used Cat. £70 {U} US £38	
14940	30c	1890-1 2½d on 4d brown orange with broken 'E' fine used Cat. £70 {U} US £38	
14941	30c	1890-1 2½d on 4d red brown with broken 'E' used, one short perf Cat. £70 {U} £30	
14942	30c	1890-1 2½d on 4d red brown var. 'PFNNY' fine used Cat. £70 {U} £40	
14943	30c	1890-1 2½d on 4d red brown horiz pair, both with var. 'PFNNY' fine used Cat. £140 {U} £80	
14944	30c	1890-1 2½d on 4d red brown with broken 'E' mint, one short perf Cat. £95 {MH} £35	
14945	30c,30ca	1890-1 2½d on 4d red brown horiz pair, one with broken 'E', the other with broken 'E' and 'Y' fine used Cat. £180 {U} PH Plate 33 £100	
14946	30ca	1890-1 2½d on 4d red brown with broken 'E' and 'Y' mint, slight gum faults Cat. £180 {MH} US (image available online only) £68	
14947	30ca	1890-1 2½d on 4d red brown with broken 'F' and 'Y' fine mint Cat. £180 {MH} US PH Plate 33 £106	
14948	30ca	1890-1 2½d on 4d red brown fine used, broken 'E' and 'Y' fine used, one short perf Cat. £110 {U} US (image available online only) £46	
14949	30ca	1890-1 2½d on 4d red brown fine used, broken 'E' and 'Y' fine used Cat. £110 {U} US (image available online only) £62	
14950	30ca	1890-1 2½d on 4d red brown with broken 'E' and 'Y' fine used Cat. £110 {U} US £58	
14951	30ca	1890-1 2½d on 4d red brown with broken 'E' and 'Y' fine used Cat. £110 {U} £60	
14952	30ca	1890-1 2½d on 4d red brown var. broken 'E' and 'Y' fine used Cat. £110 {U} £60	
14953	30ca	1890-1 2½d on 4d red brown var. broken 'E' and 'Y' mint, heavily mounted Cat. £180 {MH} PH Plate 33 £80	

Lot No	Cat No	Description	Estimate
Jamaica - continued			
14954	03-5	1890-1 Official-Specimen set mint, small faults Cat. £160 {O} US2 £33	
14955	30a/c	1890-91 2½d on 4d, the 'wide spacing' on PFNNY varieties, light gum toning, m.m. Cat. £145 {MH} US2 £40	
14956	30,30a	1891 2½d on 4d red brown both settings fine used Cat. £39 {U} £20	
14957	30,30a	1891 2½d on 4d red brown both settings fresh mint Cat. £92 {MH} £48	
14958	03	1891 Official-½d green Plate block of six fresh unmounted mint Cat. £60 {O} US2 £33	
14959	25	1897 2/- Venetian red l.m.m. Cat. £35 {MH} US3 £12	
14960	31,32	1900-01 Falls 1d red, 1d black and red Specimen fresh mint, heavily mounted Cat. £140 {S} US £68	
14961	31,32	1900-01 Falls 1d red, 1d black and red ovptd Specimen fine mint Cat. £140 {S} £80	
14962	32	1900-01 Falls 1d slate black and red part sheet of 40 mint, some perf separation, slight gum faults Cat. £560 {MH} US £192	
14963	32	1900-01 Falls 1d black and red marginal block of nine fine u.m. Cat. £126 {UM} £60	
14964	32a	1900-01 Falls 1d slate black and red on blued paper fine used Cat. £100 {U} £60	
14965	32a	1900-01 Llandoverly Falls 1d Slate-Black & Red on Blued Paper, f.u. Cat. £100 {U} PH Plate 33 £70	
14966	32w	1900-01 Falls 1d black and red wmk to left good used block of four Cat. £44 {U} £20	
14967	32w	1900-01 Falls 1d black and red wmk to left unmounted mint lower right corner Plate 2 block of four Cat. £120 {UM} £90	
14968	32x	1900-01 Falls 1d black and red wmk reversed fine used, centred low Cat. £90 {U} £48	
14969	32x	1900-01 Falls 1d black and red wmk reversed used, a little stained Cat. £90 {U} £30	
14970	32x	1900-01 Falls 1d slate black and red wmk reversed fine used Cat. £90 {U} £50	
14971	32	1900-1 Falls 1d black and red fresh u.m. block of four Cat. £56 {UM} £35	
14972	32	1900-1 Falls 1d black and red fresh u.m. block of four, light gum creasing Cat. £56 {UM} £25	
14973	32	1900-1 Falls 1d slate black and red top half sheet of 20 mint, the stamps are unmounted, some slight gum faults, some perf separation Cat. £280 {UM} US £116	
14974	33,33a	1903-04 CA ½d grey and green fine mint block of four, one with var. 'SER.ET' Cat. £47 {MH} £25	
14975	33w	1903-04 CA Arms ½d grey and dull green wmk inverted fine m.m. Cat. £35 {MH} US £20	
14976	34,34a	1903-04 Arms CA 1d grey and carmine top left corner Plate 1 block of eight, R.4/2 with 'SER.ET' variety fresh u.m., minor gum bends Cat. £65 {UM} US £38	
14977	34-36	1903-04 Arms of Jamaica vals 1d to 5d, mint small h/r. Lovely fresh bright colours. (3) Cat. £35 {MH} US £21	
14978	35,35a	1903-04 Arms CA 2½d grey and ultramarine block of four, one with 'SER.IET' variety, fine mint Cat. £103 {MH} US £58	
14979	35,35a	1903-04 CA Arms 2½d grey and ultramarine horiz pair, one with var. 'SER.ET' fine used Cat. £75 {U} £45	
14980	35,35a	1903-04 CA Arms 2½d grey and ultramarine horiz pair, one with var. 'SER.ET' fine m.m. Cat. £84 {MH} £48	
14981	35a	1903-04 CA Arms 2½d grey and ultramarine with var. 'SER.ET' fine used Cat. £75 {U} £45	
14982	35a	1903-04 CA 2½d grey and ultramarine var. 'SER.ET' fine m.m. Cat. £75 {MH} £40	
14983	36	1903-04 Arms CA 5d grey and yellow fresh unmounted mint block of 16 Cat. £336 {UM} US £192	
14984	36	1903-04 Arms CA 5d grey and yellow top left corner block of 18 fresh u.m. Cat. £378 {UM} US £212	
14985	38,etc	1903-04 CA Arms ½d green, 1d red, 2½d blue, 5s grey and violet ovptd Specimen mint, the ½d and 1d are heavily mounted {S} £60	
14986	34a 35a 37a	1903-05 Arms of Jamaica wmk Crown CA 1d grey & carmine fine m.m. with 'SER.ET' flaw. 2½d grey & ultramarine horiz strip of 3 middle unit with same flaw m.m. L & R u.m. ½d grey & dull green wmk MCA with same flaw m.m. (5). Cat. £130 {MH} US (image available online only) £67	
14987	33-45	1903-11 Arms sets plus ½d,2½d shades(16) fresh m.m. Cat. £204 {MH} £100	
14988	34a	1904 1d grey & carmine with SER.ET variety. f.u. Cat. £35 {U} US3 £15	
14989		1905-11 QV issues - SG46 - 3d Olive-Green, SG46a - 3d Sage-Green, SG47a - 3d Purple/Yellow chalk, SG49 - 4d Black/Yellow, SG50 - 4d Red/Yellow, SG51 - 6d Dull Orange, SG52 - 6d Lilac, SG52a - 6d Purple Chalk, SG53 - 1s Brown, SG54 - 1s Black/Green and SG56 - 2s Purple/Blue, mint small h/r. Very fresh bright colours. (11) Cat. £175 {MH} US £107	
14990		1905-11 Arms Type Redrawn vals - SG38 - ½d Yellow-Green, SG38b - ½d Dull Green, SG42 - 2½d Pale Ultramarine, SG42a - 2½d Deep Ultramarine and SG44 - 6d Dull & Bright Purple, mint small h/r. Lovely fresh bright colours. (5) Cat. £41 {MH} US £23	
14991	37,37a	1905-11 Arms MCA ½d grey and green horiz pair, one with 'SER.IET' flaw, fresh m.m. Cat. £28 {MH} US £15	
14992	37,37a	1905-11 Arms MCA ½d grey and green horiz strip of three, one with 'SER.IET' flaw, fine used tied to piece Cat. £42 {U} US £24	
14993	37,37a	1905-11 MCA ½d grey and green mint block of nine, one with var. 'SER.ET', light creasing Cat. £44 {MH} £15	
14994	38,etc	1905-11 MCA Specimen set(5) mint, the 6d without gum, odd short perf Cat. £275 {S} £90	
14995	43	1905-11 Arms MCA 5d grey and yellow horiz pair v.f.u. Cat. £160 {U} US PH Plate 33 £86	
14996	43	1905-11 Arms Type Redrawn - 5d Grey & Orange-Yellow, Superb u.m. Cat. £65 {MH} US £40	
14997	43	1905-11 Arms of Jamaica Wmk Multi Crown CA - 5d Grey & Orange-Yellow. (o/c SW) Very fresh bright colours. Cat. £65 {MH} US6 £16	
14998	44	1905-11 MCA Arms 6d dull and bright purple top right corner Plate 1 block of four fresh unmounted mint Cat. £72 {UM} £50	
14999	45	1905-11 Arms Type Redrawn - 5s Grey & Violet, mint small h/r. Very fresh bright colours. Cat. £55 {MH} US £34	

Lot No	Cat No	Description	Estimate	Lot No	Cat No	Description	Estimate
Jamaica - continued				Jamaica - continued			
15000	46,46a	1905-11 MCA QV type 3d olive green, 3d sage green fine mint blocks of four Cat. £84 {MH}	£40	15038	68c	1916 War Stamp 1/2d green ovpt inverted fine used block of four on cover to Kingston with Cross Roads DE 19 16 postmark, fine and rare, possibly unique, if the cover premium were to be applied a huge catalogue value could be extrapolated! Cat. £640 {C} US	£534
15001	46-57	1905-11 QV mint group with 3d sage green SG46a u.m., 3d purple on yellow x 2 47 m.m. & 47a u.m., 4d black on yellow SG49m.m. 1/- black on green SG54 m.m. E7 2d grey SG57 u.m. Fine & fresh. (6) Cat. £80 {MH} US3	£34	15039	68c	1916 War Stamp 1/2d green ovpt inverted fresh m.m. Cat. £140 {MH} US (image available online only)	£71
15002	47aw	1905-11 MCA 3d purple/yellow wmk inverted left marginal block of four fresh m.m. or u.m. Cat. £240 {MH} US (image available online only)	£144	15040	68c	1916 War Stamp 1/2d green ovpt inverted mint, very heavily mounted Cat. £140 {MH}	£48
15003	48	1905-11 QV issue - 4d Red-Brown, mint small h/r. Very fresh bright colours. (o/c W) Cat. £75 {MH} US (image available online only)	£44	15041	68c	1916 War Stamp 1/2d green ovpt inverted block of eight fresh unmounted mint, light gum bends on two stamps and one has some stray ink from overprinting otherwise very fine and rare in such a large multiple Cat. £1120 {UM} US (image available online only)	£578
15004	49	1905-11 MCA 4d black/yellow block of four fresh m.m. Cat. £84 {MH} US	£44	15042	68c	1916 War Stamp 1/2d green ovpt inverted fine m.m. Cat. £140 {MH} PH Plate 33	£80
15005	51	1905-11 MCA 6d dull orange fresh u.m. block of four Cat. £72 {UM} US	£38	15043	68c	1916 War Stamp 1/2d green ovpt inverted horiz pair fresh mint, creased Cat. £280 {MH} US PH Plate 33	£80
15006	51,51a	1905-11 MCA 6d dull orange (lightly browned gum), 6d golden yellow u.m. blocks of four Cat. £252 {UM} US	£116	15044	68c	1916 War Stamp 1/2d green ovpt inverted fine m.m. Cat. £140 {MH} PH Plate 33	£80
15007	51a	1905-11 MCA 6d golden yellow right marginal block of 30 with inscription 'AGE STAMPS, £1 10.' fresh unmounted mint, some light gum creasing, each stamp is handstamped on reverse Cat. £1350 {UM} US	£769	15045	69	1916 War Stamp 3d purple/yellow (white back) top left corner Plate 1 block of four from the left pane fresh mint, the stamps are unmounted, light gum creasing Cat. £38 {UM}	£90
15008	51a	1905-11 QV issue - 6d Golden Yellow, mint small h/r. Very fresh bright colours. (Overall gum toning). Cat. £45 {MH} US	£26	15046	69	1916 War Stamp 3d purple/yellow (white back) top left corner block of four from the right pane fresh mint, the stamps are unmounted Cat. £152 {UM}	£90
15009	52	1905-11 MCA 6d lilac fresh mint block of four Cat. £152 {MH} US	£77	15047	69	1916 War Stamp 3d purple/yellow (white back) v.f.u. Cat. £50 {U}	£30
15010	52a	1905-11 MCA 6d purple top right corner Plate 1 block of eight fresh mint, the stamps are unmounted Cat. £96 {UM} US	£58	15048	69	1916 KGV Definitive ovpt "War Stamp" - 3d Purple/Yellow with White Back, super u.m. Cat. £38 {UM}	£24
15011	52a	1905-11 MCA 6d purple block of four fresh u.m. or m.m. Cat. £48 {MH} US	£27	15049	69,69a,b	1916 War Stamp 3d purple/yellow shades in blocks of four (12) fine used, one stamp has a tiny surface abrasion Cat. £468 {U} US	£214
15012	53,53b	1905-11 MCA 1s brown top left corner block of four with sheet number 173, R.2/2 shows 'S' for 'S', fresh mint, the stamps are unmounted Cat. £1484 {UM} US (image available online only)	£961	15050	69a	1916 War Stamp 3d purple/lemon top left corner Plate 1 block of four from the left pane fresh mint, the stamps are unmounted, margin a little ragged at left, one short perf Cat. £22 {UM}	£12
15013	53,53b	1905-11 MCA 1s brown vertical pair with margin sheet number 173 at top, the lower stamp with 'S' for 'S', fresh mint, light gum crease Cat. £1428 {MH} US PH Plate 33	£673	15051	69a	1916 War Stamp 3d purple/lemon fine used block of four, misplaced ovpt, one with large stop Cat. £100 {U} (image available online only)	£100
15014	53,53b	1905-11 MCA 1s brown top left corner block of four with sheet number 173, R.2/2 shows 'S' for 'S', fresh mint, the stamps are unmounted Cat. £1484 {UM} US (image available online only)	£961	15052	69a	1916 War Stamp 3d purple/lemon top right corner block of six from the left pane fine unmounted mint, R.1/6 var. quad between words Cat. £33 {UM}	£25
15015	53a	1905-11 MCA 1s deep brown lower right corner strip of three with inscription 'Label'; 6s. Per Row of Six' fresh mint, very fine Cat. £126 {MH} US	£72	15053	69a,69ab	1916 War Stamp 3d purple/lemon lower marginal block of four fresh u.m. or m.m., R.9/6 without stop Cat. £61 {UM}	£40
15016	54,54a	1905-11 MCA 1s black/green top right marginal block of four with sheet number 173, R.2/2 shows 'S' for 'S', fine mint, small stain in top margin, Holcombe(1988) certificate Cat. £998 {MH} US (image available online only)	£577	15054	69b	1916 War Stamp 3d purple/pale yellow mint block of four, lightly browned gum Cat. £72 {MH}	£36
15017	54a	1905-11 MCA 1s black/green var 'S' for 'S' fresh m.m. Cat. £950 {MH} US PH Plate 33	£557	15055	70	1916 War Stamp 1/2d green fresh u.m. block of four with ovpt misplaced, spectacular! {UM} (image available online only)	£100
15018	55	1905-11 QV issue - 2s Venetian Red, mint small h/r. Very fresh bright colours. (o/c SE). Cat. £140 {MH} US PH Plate 33	£85	15056	70	1916 War Stamp 1/2d green u.m. pair from the lower left corner of the right pane, the right stamp with large stop {UM}	£10
15019	43	1907 5d grey & orange yellow l.m.m. Cat. £65 {MH} US3	£27	15057	70-2,72e	1916 War Stamp 1/2d, 1 1/2d, 3d (both shades) horiz pairs fresh m.m., one in each with spaced 'S TAMP' {MH}	£60
15020	48	1908 4d red brown l.m.m. Cat. £75 {MH} US3	£30	15058	71	1916 War Stamp 1 1/2d orange fresh m.m. horiz strip of three, one with inverted 'd' for 'P' {MH}	£20
15021	57	1911 EVII 2d grey corner block of ten fine u.m. Cat. £120 {UM}	£60	15059	71	1916 War Stamp 1 1/2d orange m.m. vert strip of three, ovpt misplaced to read 'WAR TAMP', couple of tone spots on gum {MH}	£50
15022		1911-20 Lovely fresh bright collection of mint issues - SG57 - 2d Grey KEVII and KGV issues - SG58 - 1d Carmine-Red, SG58a - 1d Scarlet, SG59 - 1 1/2d Brown-Orange, SG59a - 1 1/2d Yellow-Orange, SG60 - 2d Grey, SG61 - 2 1/2d Blue, SG62 - 3d Purple/Yellow, SG64 - 6d Dull & Bright Purple, SG64a - 6d Dull Purple & Bright Mauve, SG64b - 6d Dull Purple & Bright Magenta, SG65 - 1s Black/Green, SG65a - 1s White back and SG66 - 2s Purple & bright Blue/Blue, mint small h/r. (14) Cat. £100 {MH} US	£61	15060	71	1916 War Stamp 1 1/2d orange fresh u.m. horiz pair with margin at left, one with small 'A' {MH}	£20
15023	58-67	1912-20 MCA Specimen set(10) mint, the 5s is washed and without gum Cat. £225 {S} US	£77	15061	71	1916 War Stamp 1 1/2d orange fresh m.m. right marginal block of four, one with inverted 'd' for 'P' {MH}	£20
15024	58-67	1912-20 MCA set plus some shades(21) fine mint Cat. £190 {MH}	£100	15062	71	1916 War Stamp 1 1/2d orange top right corner Plate 1 block of 16 fine mint, the stamps are unmounted, R.3/9 shows 'I' for 'P' in 'STAMP' {UM}	£100
15025	58-67	1912-20 MCA set mint and used duplicated collection(236) with shades and blocks, values to 5s mint, mainly fine {CC}	£100	15063	71	1916 War Stamp 1 1/2d orange fresh m.m. horiz pair, one with inverted 'd' for 'P' {MH}	£20
15026	63b	1912-20 MCA 4d black and red/lemon top left corner Plate 1 pair fresh mint, the stamps are unmounted Cat. £48 {UM} US	£28	15064	71,71b	1916 War Stamp 1 1/2d orange horiz pair one with var. 'TAMP.' fresh m.m. Cat. £251 {MH} US PH Plate 33	£134
15027	63b	1912-20 MCA 4d fresh mint lower left corner block of six from the right pane, fine Cat. £192 {MH} US	£106	15065	71,71b	1916 War Stamp 1 1/2d orange block of four, one with var. 'TAMP', fresh m.m., very fine Cat. £253 {MH} US (image available online only) ...	£142
15028	67a	1912-20 KGV Definitive - 5s Green & Red/Yellow on Pale Yellow, mint small h/r. Fresh bright colours. (o/c NE) Cat. £140 {MH} US PH Plate 33	£85	15066	71,71b	1916 War Stamp 1 1/2d orange block of four, one with 'TAMP' variety, fresh m.m., very fine Cat. £253 {MH} US (image available online only) ...	£134
15029	67a	1912-20 MCA 5s green and red/pale yellow v.f.u. Cat. £130 {U} US (image available online only)	£67	15067	71,71e	1916 War Tax 1 1/2d orange top marginal block of six with Plate number 1, R.1/10 shows 'R' inserted by hand mounted mint, fresh and fine Cat. £1605 {MH} US (image available online only)	£979
15030		1912-32 Mint and used collection on leaves(188) including 1912-20 MCA two mint sets plus shades, 1919-21 MCA set mint, 1921-9 Script set mint and used, 1932 Pictorials two mint sets, mainly fine {CC}	£300	15068	71aa	1916 War Stamp 1 1/2d orange WATERMARK SIDEWAYS very fine used, Savannah La Mar DE 9 16 postmark, very rare! Cat. £3000 {U} US PH Plate 33	£1780
15031		1912-35 Mint and used collection on leaves(223) including 1912-20 MCA 5s used, War Stamp ovpts with varieties, 1919-21 MCA set mint and set to 5s used, 1921-9 Script set mint and used, 1923 Child Welfare set mint and used, 1932 Pictorial set mint and used, 1935 Silver Jubilee set mint and used, mainly fine {CC}	£320	15069	71b	1916 War Stamp 1 1/2d orange with var. 'TAMP', fresh m.m., very fine Cat. £250 {MH} US PH Plate 33	£134
15032		1912-35 Mint and used collection on leaves(189) including 1912-20 MCA set to 5s(2) mint, 1919-21 MCA set mint, 1921-9 Script set mint, 1923 Child Welfare set mint and used, 1935 Silver Jubilee set mint, mainly fine {CC}	£250	15070	71b	1916 War Stamp 1 1/2d orange var. 'TAMP' fine used, straight line cancel Cat. £225 {U} US PH Plate 33	£107
15033		1912-37 Mint and used collection on leaves(135) including 1912-20 MCA three mint sets, used set, 1921-9 Script set mint, 1929-35 all sets both mint and used, mainly fine {CC}	£280	15071	71w	1916 War Stamp 1 1/2d orange wmk inverted var. inverted 'd' for 'P' fine used {U}	£30
15034	68b	1916 War Stamp 1/2d green ovpt double fine m.m. Cat. £140 {MH} PH Plate 33	£80	15072	71w	1916 War Stamp 1 1/2d orange wmk inverted horiz pair with gutter margin at foot fresh m.m., one with defective 'S' Cat. £34 {MH}	£25
15035	68b	1916 War Stamp 1/2d green ovpt double fresh m.m. Cat. £140 {MH} US (image available online only)	£71	15073	71w	1916 War Stamp 1 1/2d orange wmk inverted top right corner Plate 1 pair fresh mint, the stamps are unmounted Cat. £34 {UM} US	£18
15036	68c	1916 War Stamp 1/2d green ovpt inverted horiz pair fresh m.m. Cat. £280 {MH} US PH Plate 33	£151	15074	71w	1916 War Stamp 1 1/2d orange top right corner block of 15 inverted wmk mint, couple with minor gum faults, stamps mostly fine unmounted Cat. £255 {UM}	£150
15037	68c	1916 War Stamp 1/2d green ovpt inverted fresh m.m., gum crease Cat. £140 {MH} US (image available online only)	£53	15075	71w	1916 War Stamp 1 1/2d orange wmk inverted horiz pair fine used Cat. £32 {U}	£20
				15076	71w	1916 War Stamp 1 1/2d orange wmk inverted left marginal block of six fine mounted mint Cat. £102 {MH} US	£53
				15077	72	1916 War Stamp 3d purple/lemon fresh m.m. horiz pair, one with var. 'IWAR' Cat. £24 {MH}	£20
				15078	72	1916 War Stamp 3d purple/lemon fresh m.m. horiz pair, one with var. 'IWAR' Cat. £24 {MH}	£20
				15079	72,72a	1916 War Stamp 3d purple/lemon horiz pair, one without stop, fresh m.m. Cat. £87 {MH}	£50

Lot No	Cat No	Description	Estimate
Jamaica - continued			
15080	72,72a	1916 War Stamp 3d purple/lemon horiz pair, one without stop, fresh m.m. Cat. £87 {MH}	£50
15081	72a	1916 War Tax 3d purple/yellow ovpt inverted lower right corner Plate 1 block of four mint, light gum creasing, one stamp has some gum tones Cat. £1300 {MH} US (image available online only)	£578
15082	72aa	1916 War Stamp 3d purple/lemon ovpt inverted fresh m.m. Cat. £325 {MH} US PH Plate 33	£178
15083		1916-19 War Tax mint and used accumulation in a loose leaf album (approx 1,200 stamps) with all printings and shades, many mint blocks and large multiples. Many constant varieties are annotated, some inverted watermarks, a good lot for a specialist in mainly fine condition HEAVY/OVERSIZE LOT - OVERSEAS SHIPPING SURCHARGE APPLIES {CC}	£600
15084		1916-20 Collection of KGV Definitives and Arms Type ovpt 'War Stamp' - SG68e - 1/2d Blue-Green, SG69 - 3d White back, SG69a - 3d On Lemon, SG70 - 1/2d Blue-Green, SG71 - 1/2d Orange, SG71-71a horiz pair right hand stamp No stop after 'Stamp', SG72 - 3d Purple/Lemon x 2, SG72e - 3d on Yellow, SG73 - 1/2d Blue-Green, SG74 - 1/2d Orange, SG74-74a - 1/2d horiz pair x 2 both with No stop after 'stamp' flaw, SG76 - 1/2d Green, SG77 - 3d Purple/Yellow and SG77b - 3d Pale Purple/Buf, mint small h/r. Very fresh lovely bright colours. (16) Cat. £135 {MH} US	£82
15085	73,73a	1917 War Stamp 1/2d green mint corner block of four, R.2/5 without stop, the stamps are unmounted Cat. £27 {UM}	£18
15086	73,73a	1917 War Stamp 1/2d green right marginal block of four mint, the right two both without stop Cat. £42 {MH}	£30
15087	73,73a	1917 War Stamp 1/2d green right marginal block of eight mint, some creasing, three stamps in the right column without stop Cat. £69 {MH} ..	£35
15088	73c	1917 War Stamp 1/2d green mint, overprint on back only, rubbed on the surface Cat. £300 {MH} US PH Plate 33	£107
15089	73c	1917 War Stamp 1/2d green ovpt on reverse only mint, some tone spots Cat. £300 {MH} PH Plate 33	£70
15090	73d	1917 Arms type ovpt 'War Stamp' - 1/2d Blue-Green with 'Ovpt Inverted', mint small h/r. Fresh bright colour. (o/c SW) Cat. £28 {MH} US	£16
15091	73d	1917 War Stamp 1/2d green ovpt inverted fresh u.m. marginal block of eight Cat. £224 {UM} US	£125
15092	73d	1917 War Stamp 1/2d green ovpt inverted and with 'S' weakly printed appearing to be omitted, good used Cat. £55 {U} PH Plate 33	£40
15093	73d	1917 War Stamp 1/2d green ovpt inverted fine m.m. Cat. £28 {MH}	£14
15094	73d	1917 War Stamp 1/2d green ovpt inverted fine u.m. marginal block of four Cat. £112 {UM}	£70
15095	73d	1917 War Stamp 1/2d green ovpt inverted fine m.m. Cat. £28 {MH}	£14
15096	74	1917 War Stamp 1/2d orange left and right panes of 60 fine mint, stamps mostly unmounted, some type varieties {UM}	£100
15097	74c	1917 KGV Definitive ovpt 'War Stamp' - 1/2d Orange with 'Ovpt Double', mint small h/r. Fresh bright colours. (o/c NE) Cat. £80 {MH} US (image available online only)	£48
15098	74c	1917 War Stamp 1/2d orange ovpt double fresh m.m., light crease Cat. £80 {MH} US	£27
15099	74d	1917 War Stamp 1/2d orange ovpt inverted fine m.m. Cat. £80 {MH} ...	£45
15100	74d	1917 War Stamp 1/2d orange ovpt inverted m.m., light gum creasing Cat. £80 {MH}	£40
15101	74d	1917 War Stamp 1/2d orange ovpt inverted fresh m.m. corner marginal Cat. £80 {MH} US	£40
15102	74d	1917 War Stamp 1/2d orange ovpt inverted fine m.m. Cat. £80 {MH} ...	£45
15103	74d	1917 War Stamp 1/2d orange ovpt inverted mint marginal pair, one is creased Cat. £160 {MH} US	£53
15104	74d	1917 War Stamp 1/2d orange ovpt inverted fresh m.m. Cat. £80 {MH} US	£40
15105	74d	1917 War Stamp 1/2d orange ovpt inverted fresh m.m. Cat. £80 {MH} US	£40
15106	74d	1917 War Stamp 1/2d orange ovpt inverted fresh m.m., one rounded corner Cat. £80 {MH} US	£27
15107	75	1917 War Stamp 3d purple/yellow var. dot between 'A' and 'M' marginal single and two within horiz pairs, fine mint {MH}	£30
15108	75	1917 War Stamp 3d purple/yellow top left corner Plate 1 block of 30 mint mostly unmounted, a few light gum tones, slight perf separation at centre, R.2/5 has inserted stop Cat. £135 {UM}	£100
15109	75	1917 War Stamp 3d purple/yellow horiz strip of three fine mint, one with stop between 'W' and 'A' {MH}	£15
15110	75	1917 War Stamp 3d purple/yellow fine mint block of six, two stamps with stop between 'T' and 'A' {MH}	£30
15111	75,75a	1917 War Stamp 3d purple/yellow right marginal block of four, R.2/5 missing stop fresh mint, the stamps appear unmounted Cat. £45 {UM} ..	£30
15112	75,75a	1917 War Stamp 3d purple/yellow corner block of four fresh u.m., R.2/5 without stop Cat. £45 {UM}	£30
15113	75,75a	1917 War Stamp 3d purple/yellow top left corner Plate 1 block of 12 fresh mint, R.2/5 missing stop Cat. £81 {MH}	£50
15114	75a	1917 War Stamp 3d purple/yellow without stop mint, slight adhesions on gum Cat. £32 {MH}	£12
15115	75b	1917 War Stamp 3d purple/yellow var. stop inserted and 'P' impressed a second time fine m.m., Brandon(2004) certificate Cat. £250 {MH} US PH Plate 33	£134
15116	75c	1917 War Stamp 3d purple/yellow ovpt inverted fine m.m. Cat. £140 {MH} PH Plate 33	£80
15117	75c	1917 War Stamp 3d purple/yellow ovpt inverted fresh m.m. Cat. £140 {MH} US (image available online only)	£71
15118	75c	1917 War Stamp 3d purple/yellow ovpt inverted fresh m.m. Cat. £140 {MH} US (image available online only)	£71
15119	75d	1917 War Stamp 3d purple/yellow ovpt sideways and partially doubled fresh mint, tiny gum thin Cat. £500 {MH} US PH Plate 33	£249
15120	78-86	1919-21 KGV Pictorial issue vals 1/2d to 3s plus SG82a - 2 1/2d Blue-Black & Deep Blue, (Missing SG81 - 2d), mint small h/r. Average centring. (10) Cat. £48 {MH} US	£28
15121	78-89	1919-21 MCA Specimen set(12) fine m.m. Cat. £300 {S} US	£160

Lot No	Cat No	Description	Estimate
Jamaica - continued			
15122	78-89	1919-21 Pictorial MCA defines mint and used accumulation on leaves(184) including shades, mint blocks, values to 5s mint, values(8) to 10s ovptd Specimen, mainly fine {CC}	£200
15123	80b	1919-21 MCA 1 1/2d green var. missing 'C' of 'CA' in watermark fine used, centred left Cat. £350 {U} PH Plate 33	£200
15124	80w	1919-21 MCA 1 1/2d green wmk to the left mint, lightly browned gum Cat. £38 {MH}	£15
15125	82w	1919-21 MCA 2 1/2d deep blue and blue wmk inverted part sheet of 30, tone spots on the gum of six stamps Cat. £1050 {UM} US	£445
15126	86w	1919-21 MCA 2s light blue and brown wmk inverted fine used Cat. £75 {U} US	£40
15127	86w	1919-21 MCA 2s light blue and brown wmk inverted fine used Cat. £75 {U} US	£40
15128	87	1919-21 MCA 3s violet blue and orange used, one short perf Cat. £140 {U} US (image available online only)	£44
15129	87	1919-21 Pictorial issue 3s Violet-Blue & Orange, mint small h/r. (o/c NW) Cat. £32 {MH}	£21
15130	88,88a	1919-21 MCA 5s blue and yellow orange, 5s blue and pale dull orange used, off centre, one has a short perf Cat. £185 {U} US	£62
15131	88a	1919-21 MCA 5s blue and pale dull orange fresh m.m. block of four, one has a light corner crease Cat. £240 {MH} US	£107
15132	89	1919-21 KGV Pictorial issue 10s Myrtle-Green, mint med h/r. (o/c NE and has 2 diagonal gum creases) Cat. £85 {MH} US	£35
15133	89	1919-21 MCA 10s myrtle green v.f.u. Cat. £160 {U} US (image available online only)	£71
15134	99	1919-21 Pictorial 3d imperf Proof in brown and green on thin card, ovptd Specimen, fine {P} US PH Plate 33	£89
15135		1919-29 Pictorials collection on leaves(101) including MCA 10s used, Script 5s mint(6) and used(4), 10s mint, with shades and duplicates, mainly fine {CC}	£200
15136	105 & 06	1921 GV wmk Script 5/- blue & yellow brown l.m.m. & 10/- myrtle green fine m.m. (2). Cat. £97 {MH} US3	£34
15137	90	1921 Abolition of Slavery CA wmk 6d red and dull blue green Specimen mint, off centre, light creasing, traces of gum toning Cat. £1200 {S} US PH Plate 33	£445
15138	90	1921 Abolition of Slavery CA wmk 6d red and dull blue green Specimen fresh mint Cat. £1200 {S} US PH Plate 33	£712
15139	90	1921 Abolition of Slavery CA wmk 6d red and dull blue green Specimen fresh well centred m.m. Cat. £1200 {S} US PH Plate 33	£712
15140	91	1921 Abolition of Slavery Script wmk 6d red and dull blue green Specimen unused with a little gum Cat. £850 {S} US PH Plate 33	£356
15141	91	1921 Abolition of Slavery Script wmk 6d red and dull blue green Specimen fresh m.m., centred left Cat. £850 {S} US PH Plate 33	£490
15142	98	1921 2 1/2d Type B imperf Plate Proof in green and red on thick paper ovptd Specimen, fine {S} PH Plate 33	£50
15143	92/117	1921-27 1/2d and 6d, 1923 Child Welfare to 1935 SJ complete, m.m. (15) Cat. £170 {MH} US5	£34
15144	92-106	1921-27 1/2d and 6d, 1921-29 set to 10s (short corner perf), incl. 5s (4, shades), h/r, m.m. (18) Cat. £285 {MH} US4 PH Plate 33	£83
15145	105	1921-29 Pictorial issue 5s Blue & Yellow-Brown, mint small h/r. Cat. £30 {MH} US3	£12
15146	105-105c	1921-29 Script 5s the four shades fresh mint, SG 105 is creased Cat. £212 {MH}	£90
15147	105-105c	1921-29 Script 5s the four shades fine used Cat. £156 {U}	£80
15148	105a	1921-29 KGV Pictorial vals Wmk Multi Script CA, 5s Blue & Pale Dull Orange, mint small h/r. Fresh bright colours. Cat. £80 {MH} US (image available online only)	£50
15149	105a	1921-29 KGV Pictorial vals Wmk Multi Script CA, 5s Blue & Pale Dull Orange, mint small h/r. Fresh bright colours. (o/c W and light gum toning). Cat. £80 {MH} US (image available online only)	£48
15150	105c	1921-29 KGV Pictorial vals Wmk Multi Script CA, 5s Blue & Pale Bistre-Brown, mint small h/r. Fresh bright colours. (o/c E) Cat. £50 {MH} US ..	£29
15151	105c	1921-29 KGV Pictorial vals Wmk Multi Script CA, 5s Blue & Pale Bistre-Brown, mint small h/r. Fresh bright colours. Cat. £50 {MH} US	£31
15152	106	1921-29 KGV Pictorial vals Wmk Multi Script CA, 10s Myrtle-Green, mint small h/r. Fresh bright colours. (o/c NW) Cat. £65 {MH} US	£37
15153	94-105	1921-29 KGV Pictorial vals Wmk Multi Script CA, 1/2d to 5s plus SG94a - 1/2d Green & Deep Olive-Green, SG96 - 1 1/2d Shade, SG98a - 2 1/2d Dull Blue & Blue, SG100a - 4d Chocolate & Dull Green, SG101a - 6d Grey & Dull Blue and SG102a - 1s Orange-Yellow & Brown-Orange, mint small h/r. Fresh bright colours. (High vals have overall gum toning). (18) Cat. £134 {MH} US	£80
15154	95-106	1921-29 KGV - set of 12v, 1d to 10s, missing 1/2d ffrom full set, lightly MM with h/r or trace. 4d with large part o.g., 10s light hinge trace. Cat. £140 {MH} US5	£35
15155	92,92a	1921-7 Script 1/2d green lower left corner Plate 3 block of 24, R.18/6 with 'Bow' flaw, fine unmounted mint Cat. £212 {UM} US	£116
15156	92,93	1921-7 Script 1/2d green mint Plate block of 30 and two singles, used(6), one with 'Bow' flaw, 6d purple and magenta mint(3) and used, mainly fine Cat. £221 {CC}	£70
15157	92a	1921-7 Script 1/2d green with 'Bow' flaw fine used Cat. £35 {U} US	£18
15158	93	1921-7 Script 6d dull purple and bright magenta lower left corner Plate 1 block of four fresh mint, three are unmounted Cat. £72 {UM} US	£36
15159	101	1921-9 Ships 6d imperf Proof of vignette in blue on card, creased {P} US (image available online only)	£44
15160	105-105c	1921-9 Script 5s the four shades mint, one has a small gum fault Cat. £212 {MH} US	£89
15161	106	1921-9 Script 10s myrtle green vertical pair with margin at foot ovptd Specimen fine mint {S} US	£44
15162	94-106	1921-9 Pictorial Script defines mint and used accumulation on leaves(191) including shades, blocks, includes 5s(4 mint, 2 used), 10s mint, some Specimens values to 10s, mainly fine {CC}	£250
15163	94-106	1921-9 Pictorial Script set with shades mint(23) includes 5s(4), mainly fine Cat. £382 {MH}	£180
15164	97	1921-9 Pictorial imperf Plate Proof in purple and indigo on card ovptd Specimen, fine {P} US	£44

Lot No	Cat No	Description	Estimate	Lot No	Cat No	Description	Estimate
Jamaica - continued				Jamaica - continued			
15165	99x	1921-9 Script 3d myrtle green and blue wmk reversed fine used, centred right Cat. £250 {U} PH Plate 33	£150	15211		1937-52 KGV1 - small balance collection of 26 stamps, mint, in clear mounts on album pages. Consists of Coronation, Victory (plus 3d p13½), UPU, BWI University, Scout Jamboree, 1938 1d scarlet & 1d blue-green booklet panes of 6. Cat. £49 {CC} US4	£12
15166	107,107b,c	1923 Child Welfare set fine used Cat. £40 {U} US	£18	15212	121-33	1938 GVI definitive part set with ½d green, 1d scarlet, 1½d brown, 2d, 2½d, 3d ultra & green, 9d & 5/- m.m. 4d, 6d, 2/- & 10/- u.m. (13). Cat. £90 {MH} US5	£20
15167	107,107b,c	1923 Child Welfare Specimen set mint, lightly browned gum Cat. £140 {S} US	£53	15213	12133a	1938 GVI set with some extras, 1d from coils, 6d both perfs, 5/- perf 14 & 13, 10/- perf 14 & 13. The 10/- perf 13 with some tone marks, rest fine m.m.(22) Cat. £185 {MH} US4	£56
15168	107-107c	1923 KGV - Child Welfare - set of 3v, lightly MM, h/r. ½d & 1d o/c. Cat. £25 {MH} US5 (B)	£7	15214	121-33a	1938 GVI definitive set with extras, ½d green 1d scarlet & 1½d as v.m. blocks of 4. 2d all 3 perfs, 6d both, 5/- perf 14 & 13, 10/- both, very fine l.m.m. some u.m.(32). Cat. £200 {MH} US3 (image available online only)	£68
15169	107-13	1923 Child Welfare, 1929 set to 9d, 1932 pictorial set, h/r, m.m. (9) Cat. £127 {MH} US4	£38	15215	121-33a	1938 GVI definitive set m.m. some with light overall toned gum. M.m. (18). Cat. £150 {MH} US	£58
15170	107b-107c	1923 Child Welfare vals 1d + ½d Black & Scarlet and 2½d + ½d Black & Blue, mint small h/r. (2) Cat. £27 {MH} US	£14	15216	131	1938 2/- blue & chocolate u.m. Cat. £35 {UM} US3	£16
15171	107-113	1923-32 Child Welfare set, 1929 1d to 9d & 1932 views set of 3, etc. All very fine mint, with several unmounted. (11) Cat. £127 {MH} US6	£22	15217	131-33a	1938 GVI definitive top 4 values, 2/-, 5/- perf 13 blue & orange, 10/- perf 13 & £1 fine m.m. (4) Cat. £115 {MH} US7 (image available online only)	£21
15172		1923-35 Mint and used accumulation on leaves(approx 250) including 1929-32 set with both 1d Dies in mint blocks, 1932 Pictorials two mint sets and used blocks, 1935 Silver Jubilee five mint and one used sets, mainly fine {CC}	£200	15218	128,128aa	1938-5 6d grey and purple fine used corner block of four, one with 'exhaust pipe' flaw Cat. £50 {U}	£30
15173	9,92a	1927 Script ½d green vertical pair, one with 'Bow' flaw, fine used Cat. £35 {U}	£20	15219		1938-52 GVI mint range of odd values with 1938 definitives ½d green x 2, ½d orange, 1d green, 1½d brown, 2d x 2, 2½d. 3d x 2 (SG126& 126c), 4d, 9d 1/- x 2, 2/-, 5/- & 10/- . 1945 New Constitution set & odds. Scouts pair. (32) Cat. £100 {MH} US4	£24
15174	108	1929 Script 1d scarlet Die I lower left corner block of 24 mint, mostly unmounted, some light gum creasing Cat. £384 {UM} US	£178	15220	121,etc	1938-52 Mint collection(48) including 5s(4), 10s(3), £1, fine {CC} US2 ..	£62
15175	108-10	1929-32 Script 1d, 1½d, 9d perf Specimen mint, the 1d without gum Cat. £110 {S} US	£36	15221	121/33a	1938-52 Defins complete ex SG 132a f.u. Cat. £63 {U} US3	£29
15176	108-110	1929-32 KGV Head set of 3 vals 1d to 9d plus SG108a - 1d (Die II), mint small h/r. Fresh bright colours. (4) Cat. £48 {MH} US	£27	15222	121/33a	1938-52 Definitives l.m.m. Cat. £150 {MH} US3	£41
15177	108-110	1929-32 KGV set of 3 vals 1d to 9d, mint small h/r. Very fresh bright colours. (3) Cat. £32 {MH}	£21	15223	121/33a	1938-52 Definitives l.m.m. Cat. £150 {MH} US3	£41
15178	108-110	1929-32 KGV - set of 3v, lightly MM, hinge trace. All o/c. 1½d is heavily toned and not included in estimate. Cat. £32 {MH} US5 (B)	£7	15224	121/33a	1938-52 Defins complete ex SG 132a l.m.m. Cat. £200 {MH} US3	£58
15179	111/3	1932 Definitives l.m.m. Cat. £70 {MH} US3	£29	15225	121/33a	1938-52 Definitives f.u. Cat. £50 {U} US3	£21
15180	111/3	1932 Definitives l.m.m. Cat. £70 {MH} US3	£29	15226	121-132	1938-52 KGV Pictorial set of 18 vals ½d to £1 plus extra listed and unlisted shades and perf variants, f.u. hinged on 3 Simplex album pages. (44) Cat. £65 {U} US4	£23
15181	111-113	1932 Pictorial issues set of 3 vals 2d to 6d, mint small h/r. Fresh bright colours. (3) Cat. £70 {MH} US	£41	15227	121-132b	1938-52 KGV1 - set of 16v to 5s, lightly MM to mint, large part og., h/r. 2/- lightly toned. Cat. £96 {MH} US6	£18
15182	111-113	1932 KGV - set of 3v, mint with faintest hinge trace on 2½d & 6d. All with overall gum cracking. Cat. £70 {MH} US5	£17	15228	121-133	1938-52 KGV1 - short set of 17v to 10s, missing £1 from full set. Lightly MM, h/r, various perfs. Fine, fresh colours. Cat. £90 {MH} US	£40
15183	111-13	1932 Pictorial set of 3 m.m. Cat. £70 {MH} US3	£23	15229	121-133	1938-52 KGV1 - short set of 17v to 10s (missing £1 from full set), lightly MM, hinge trace. 5s has light crease through King's portrait. Most with brownish gum. Cat. £100 {MH} US5	£20
15184	111-3	1932 Pictorial set perf Specimen fresh u.m. Cat. £120 {S} US	£71	15230	121-133a	1938-52 KGV1 - part set of 12v to 10s, missing both ½d, 2 x 3d (126b, 126c), 5s & £1. Lightly MM, h/r or hinge trace, 2½d, 9d, 1s & 10s UM. 2d & 6d perf 12½, 10s perf 14. Cat. £69 {MH} US3	£23
15185	111-3	1932 Pictorial set perf Specimen mint, odd tone spot Cat. £120 {S} US	£36	15231	121-133a	1938-52 KGV1 - full set of 18v to £1, fine used. Some minor perf imperfections. Cat. £50 {U} US2	£16
15186	113	1932 Pictorial 6d grey black and purple fine mint block of four, two are unmounted Cat. £140 {MH}	£70	15232	121-133a	1938-52 KGV1 Pictorial set of 18 vals ½d to £1 plus all extra perf variants for all values except SG132a - 5s Perf 14, l.m.m. (24) Cat. £215 {MH} ...	£149
15187	114,114d	1935 Silver Jubilee 1d blue and vertical strip of three used, one with flagstaff on right hand turret, small faults Cat. £160 {U}	£50	15233	121-133a	1938-52 KGV1 Pictorial set of 18 vals ½d to £1, f.u. with small h/r. (SG121b - ½d Orange rubbed on centre right). (18) Cat. £50 {U} US5 (B)	£14
15188	114-117	1935 KGV - Silver Jubilee set of 4v, lightly MM, hinge trace. Cat. £21 {MH} US	£11	15234	121-133a	1938-52 KGV1 set to £1 mint with extra 2d block of 4, the 5/- & 10/- are unmounted. Very fine (22) Cat. £150 {MH} US5 (image available online only)	£37
15189	114-7	1935 KGV Silver Jubilee set f.u. Cat. £45 {U} US	£24	15235	121-133a	1938-52 KGV1 Pictorial set of 18 vals ½d to £1, mint small h/r. Very fresh bright colours. (18) Cat. £150 {MH} US6	£37
15190	114-7	1935 Silver Jubilee set fine m.m. Cat. £21 {MH}	£12	15236	121-133a	1938-52 KGV1 - full set of 18v, ½d to £1, wmk MSCA. Light to very lightly MM, h/r on most values from 2d onwards. £1 very lightly MM with faint hinge trace. Cat. £150 {MH} US5	£39
15191	114-7	1935 Silver Jubilee Specimen set fresh m.m. Cat. £95 {S} US	£53	15237	121-133a	1938-52 KGV1 - full set of 18v plus additional shades and perfs as laid out in Murray Payne catalogue (with SG cat value). Appears complete with total of 37 stamps. Mounted (hinged) on album pages and colours / shades / perfs outlined. Fine to very fine used. Cat. £82 {U} US7	£18
15192	115,115a	1935 Silver Jubilee 1½d blue and grey corner block of four, one with extra flagstaff, fine mint Cat. £92 {MH}	£55	15238	121-33	1938-52 KGV1 Definitives set m.m. except missing SG 133a £1 value Cat. £90 {MH} US6	£18
15193	115,115a	1935 Silver Jubilee 1½d blue and grey corner block of four, one with extra flagstaff, fine mint Cat. £92 {MH}	£55	15239	121-33a	1938-52 set to £1, h/r, fresh, fine m.m. (18) Cat. £150 {MH} US4	£41
15194	115,115a	1935 Silver Jubilee 1½d ultramarine and grey black corner block of four u.m., one with extra flagstaff, lightly browned gum Cat. £92 {UM} US ..	£36	15240	121-33a	1938-52 Set to £1 mint and used plus some shade and perf vars(48), mainly fine {CC}	£80
15195	115,115a	1935 Silver Jubilee 1½d blue and grey lower left corner block of four, one with extra flagstaff, fine u.m., also similar block without flagstaff mint Cat. £95 {UM}	£55	15241	121-33a	1938-52 Set to £1 mint and used plus some shade and perf vars(48), mainly fine Cat. £283 {CC}	£80
15196	115,115a	1935 Silver Jubilee 1½d blue and grey block of four, one with extra flagstaff, fine mint Cat. £92 {MH}	£50	15242	121-33a	1938-52 Set to 5s(3), 10s(2), £1 with some shade and perf vars(24) fine mint Cat. £206 {MH}	£60
15197	115,115a	1935 Silver Jubilee 1½d blue and grey block of four, one with extra flagstaff, fine mint Cat. £92 {MH}	£50	15243	121-33a	1938-52 Set to £1 mint and used plus some shade and perf vars(48) including 6d used with 'Exhaust pipe' flaw, mainly fine Cat. £338 {CC} ...	£100
15198	115,115b	1935 Silver Jubilee 1½d blue and grey top left corner block of four, one with short extra flagstaff mint, toned gum Cat. £112 {MH}	£20	15244	130a	1938-52 1s green and brown var. 'Repaired chimney' fine mounted mint left marginal. Cat. £650 {MH} PH Plate 33	£325
15199	115a	1935 Silver Jubilee 1½d ultramarine and grey black fresh u.m. corner pair, one with extra flagstaff Cat. £90 {UM} US	£49	15245	130a	1938-52 1s green and brown var. 'Repaired chimney' fine used Cat. £120 {U}	£60
15200	115a	1935 Silver Jubilee 1½d ultramarine and grey black fine used corner pair, one with extra flagstaff Cat. £131 {U} US	£62	15246	131	1938-52 2s blue and chocolate lower marginal imprint block of four fresh u.m. or m.m. Cat. £140 {MH}	£70
15201	116,116a	1935 Silver Jubilee 6d green and indigo mint block of four, one with extra flagstaff, lightly toned gum Cat. £267 {MH} (image available online only)	£120	15247	132	1938-52 5s slate blue and yellow orange perf 13 block of four fine u.m. or m.m. Cat. £56 {MH}	£28
15202	116,116a	1935 Silver Jubilee 6d green and indigo lower left corner block of four, one with extra flagstaff, fine mint Cat. £267 {MH} (image available online only)	£160	15248	132a	1938-52 5s slate blue and yellow orange line perf 14 fine used, BPA(2001) white certificate Cat. £275 {U} PH Plate 33	£160
15203	116a	1935 Silver Jubilee 6d green and indigo left marginal with extra flagstaff mint, traces of gum toning Cat. £225 {MH} US	£62	15249	132ba	1938-52 5s blue and orange perf 13 fresh u.m. lower corner Plate 1 block of nine, three have gum creasing Cat. £126 {UM}	£70
15204	116a	1935 Silver Jubilee 6d corner marginal pair, one showing 'extra flagstaff' variety, plus a 'normal' single example, very fine mint(3) Cat. £253 {MH} US6 (image available online only)	£45	15250	133a	1938-52 £1 chocolate and violet lower marginal with imprint fine u.m. Cat. £60 {UM}	£36
15205		1935-52 Mint and used collection on leaves(47) including 1935 Silver Jubilee set used, 1938-52 set to £1 used, 1945-6 New Constitution set with perf vars mint, 1948 RSW set used, mainly fine {CC}	£100	15251	133a	1938-52 £1 chocolate and violet block of four fresh l.m.m. or u.m. Cat. £240 {UM}	£120
15206	118-20	1937 Coronation set perf Specimen fine mint Cat. £90 {S}	£45	15252	133a	1938-52 £1 chocolate and violet top right corner block of four fresh u.m., very fine Cat. £240 {UM}	£140
15207		1937-49 KGV1 - fine to very fine used sets for 1937 Coronation; 1946 Victory; 1948 RSW (£1 fine used); 1949 UPU. Mounted (hinged) on album page. Cat. £88 {U} US7	£19	15253	134-40	1945 New Constitution set perf Specimen(7) fresh u.m. Cat. £180 {S} ...	£120
15208		1937-52 Collection on leaves(65) including defin set to £1 mint and used with shade and perf vars, 6d used with 'Exhaust pipe' var, mainly fine {CC}	£80	15254	134-40	1945 GVI New Constitution set with the 4 'a' number perf changes. Very fine l.m.m. (11) Cat. £57 {MH} US4	£18
15209		1937-52 Mint and used collection on leaves(193) including 1938-52 set to £1 mint and used with many shade and perf vars, some Plate flaws inc 1s 'Repaired chimney' used, repair not good, suggest do not employ a Jamaican steeple-jack! Also included 1945 New Constitution set mint and used with perf vars, 1948 RSW set mint, mainly fine {CC}	£240				
15210		1937-52 Mint and used collection on leaves(250) including defin set to £1 mint and used with some shade and perf vars, some mint blocks noted 2d block inc 'Fishing rod' var, RSW set mint, mainly fine {CC}	£200				

Lot No	Cat No	Description	Estimate
Jamaica - continued			
15255	134-135a	1945-46 KGV Pictorials - SG134 - 1/2d Sepia P12½, SG134a - 1/2d Sepia P12½x13, SG135 - 2d Green P12½ and SG135a - 2d Green P12½x13, mint small h/r. Very fresh bright colours. (4) Cat. £36 {MH} US3	£15
15256	134a	1945-46 New Constitution - 1/2d Sepia left hand marginal block of 4 Perf 12½x13, superb u.m. Cat. £72 {UM}	£50
15257		1945-52 Accumulation of commem issues in a loose leaf album(340 stamps,3 covers) including 1945-6 New Constitution 20 sets in mint blocks, also 5s in imprint block of 12, 10s imprint block of 16, 1948 RSW set mint and used, mainly fine HEAVY/OVERSIZE LOT - OVERSEAS SHIPPING SURCHARGE APPLIES {CC}	£125
15258	141-2	1946 Victory set perf Specimen fine mint Cat. £90 {S} US2	£33
15259	141-2	1946 Victory set perf Specimen fresh m.m. Cat. £90 {S}	£45
15260	121,etc	1947 Paris UPU presentation book containing defin values to 10s(12) and Victory set mint, stuck down {MH}	£20
15261	143,144	1948 RSW set v.f.u. Cat. £75 {U}	£45
15262	143,144	1948 RSW set v.f.u. Cat. £75 {U}	£45
15263	143-4	1948 RSW set v.f.u. Cat. £75 {U}	£45
15264	143-4	1948 RSW set v.f.u. Cat. £75 {U}	£45
15265	143-4	1948 RSW set fresh u.m. lower left corner blocks of four Cat. £116 {UM}	£70
15266	143-44	1948 Silver Wedding pair very fine cds used. Cat. £75 {U}	£48
15267	144	1948 RSW £1 scarlet v.f.u. Cat. £75 {U}	£45
15268	144	1948 RSW £1 scarlet v.f.u. tied to piece by Kingston DE 1 48 postmark Cat. £75 {U}	£45
15269	122a var	1951 1d green in a BOOKLET PANE of 6. Murray Payne catalogue £18 as Mounted Mint (CW P4). Cat. £25 {UM} US3	£17
15270	SB13	1952 2/- Booklet. Stamps cat £124.50! u.m. Cat. £80 {UM} US3	£54
15271	159-174	1956 QEII - full set of 16v, ½d to £1, lightly MM, h/r or trace. 10s has grease spot at top left corner. Cat. £100 {MH} US5	£17
15272	159-74	1956 QEII definitive set fine l.m.m. some u.m. (£1- with light toned gum from storage). (16) Cat. £100 {MH} US3	£30
15273	159-74	1956 QEII definitive set with extra shade of 2/- SG170a. Very fine l.m.m. barely a trace (17) Cat. £135 {MH} US	£62
15274	159-74	1956 QEII definitive set cds fine used (16). Cat. £60 {U} US	£32
15275	159-74	1956 Set to £1 in mint marginal blocks of four(64) many are unmounted, the 10s,£1 are lower marginal u.m. imprint blocks Cat. £400 {UM}	£240
15276	173	1956 10/- black & blue green u.m. Cat. £35 {UM} US3	£15
15277	173	1956 10/- black & blue green u.m. Cat. £35 {UM} US3	£15
15278	159/74	1956-58 Definitives f.u. Cat. £60 {U} US3	£24
15279	159/74	1956-58 Definitives l.m.m. Cat. £100 {MH} US3	£25
15280	159-174	1956-58 QEII - full set of 16v, ½d to £1, MM, h/r. Cat. £100 {MH} US5	£17
15281	159-74	1956-58 QEII definitive set plus 2/- shade SG170a this m.m. rest very fine u.m. (17). Cat. £135 {UM} US2 (image available online only)	£62
15282	219w	1964 Blue Mahoe 2d corner Plate block of four inverted wmk fine u.m. Cat. £64 {UM}	£40
15283	223a var	1964 BUTTERFLIES - 6d with variety 'missing blue', UM (slightly o/c) with normal stamp for comparison (used). Cat. £100 {UM} US6 (image available online only)	£27
15284	223w	1964 Butterfly 6d wmk inverted fine u.m. block of four Cat. £72 {UM} ..	£40
15285	291w	1969 \$1 on Arms 10s wmk inverted fine u.m. Cat. £130 {UM} PH Plate 33	£75
15286		1986 Queen's 60th Birthday set of four colour bromide undenominated essays, fine and rare {E}	£350
JAPAN			
15287		1871-1934 mostly Used coln on illus album pages, from early seln in mixed condition, with 1871 Dragon 100m, Cherry Blossom vals to 6s, 1875 Birds 12s, 15s & 45s (each with faults), Koban vals, 1915 Coronation set, 1919Peace set, 1923 imperf 4s & 5s MM, then part complete to 1934. (130) Cat. £1400 {MX}	£425
15288	126-27	1884 Emperor's Silver Wedding pair, l.m.m. (2s with cracked gum 5s with small paper adhesion) (2). Cat. £85 {MH} US2	£27
15289	115h	1892 5sen blue perf 11½-12 in block of 4, top 2 l.m.m. one u.m. & one with thin patch. Cat. £100 {MH} US2	£39
15290	153	1905 Japanese & Korean Postal Service 3s rose red l.m.m. Cat. £130 {MH} US2 (image available online only)	£51
15291	154-55	1906 Military Review pair 1½s fine m.m.. 3s with gum adhesion & irregular perfs. (2). Cat. £165 {MH} US2	£47
15292	185-88	1915 Coronation set 1½s & 3s m.m. with h/r 4s & 10s m.m. (4). Cat. £80 {MH} US2	£32
15293	196-97	1919 First Tokyo-Osaka Air service pair cds used with forged ovpt. (2). Cat. £600 {F} US2	£39
15294	205	1921 Japanese Post 10s deep blue well centred for this issue, m.m. with h/r. Cat. £300 {MH} US2 PH Plate 33	£118
15295	215-23	1923 Emergency issue imperf cds used set 4s & 8s with unofficial perfs the 8s with faults. (9). Cat. £85 {U} US2	£32
15296	244-47	1927 UPU set well centred fine m.m. (4). Cat. £200 {MH} US2 PH Plate 33	£78
15297	257-61	1929 Air set very fine used. (5). Cat. £90 {U} US2 (image available online only)	£47
15298	257-61	1929 Air set fine l.m.m. (8)½s light diagonal crease) (5). Cat. £160 {MH} US2 (image available online only)	£55
15299		1948 eight postal stationary cards in the 1948 Exhibitions design (Sampans Seto Inland Sea). 10y carmine & 20y green as issued very fine unused. 50s unused reply half only. 5x 14y carmine 2 with Mihon specimen ovpt unused one very fine & 3 postally used 1951, 52 & 53. (8 cards). {C} US2	£47
15300	488-96	1948 Definitive issues wmk wavy lines 2y, 3y, 5y olive bistre, 6y 8y & 20y fine u.m. (6). Cat. £100 {UM} US2	£47
15301	509a	1948 Third National Athletic Meeting block of 4 very fine u.m. Cat. £60 {UM} US2	£28
15302	514	1948 Philatelic Week 5y brown fine m.m. with h/r Cat. £95 {MH} US2 ..	£35
15303	514	1948 Philatelic Week 5y brown fine u.m. Cat. £95 {UM} US2 (image available online only)	£47

Lot No	Cat No	Description	Estimate
Japan - continued			
15304	MS472 73 75	1948 Set of 3 mini sheets 5y magenta Goldfish Philatelic Exhib Osaka MS472, Nagoya MS473. Mishima MS475 each imperf no gum (as issued) l.m.m. (3) Cat. £150 {MH} US2 (image available online only)	£62
15305	MS487	1948 Red Cross sheet, imperf no gum (as issued) very fine unused. Cat. £95 {MH} US2 (image available online only)	£47
15306	533	1949 Electrical Communications Week 20y blue single (taken from the sheet) v.f.u. Cat. £120 {U} US2	£32
15307	546-MS550	1949 UPU set u.m. + mini sheet unused no gum as issued (4 + MS). Cat. £40 {UM} US2	£18
15308	551a	1949 Fourth Athletic Meeting bottom left corner marginal block of 4 very fine u.m. Cat. £40 {UM} US2	£19
15309	556	1949 Postal Week 5y violet single very fine part cds used. Cat. £50 {U} US2	£24
15310	556	1949 Postal Week 5y violet single very fine part cds used. Cat. £50 {U} US2	£24
15311	556	1949 Postal Week 5y violet single fine m.m. Cat. £140 {MH} US2 (image available online only)	£55
15312	556	1949 Postal Week 5y violet single fine u.m. Cat. £140 {UM} US2 (image available online only)	£67
15313	556	1949 Postal Week 8y, v. fine used. Cat. £50 {U} US	£20
15314	556	1949 Bean Geese 8y violet fresh unmounted mint, light gum creasing Cat. £140 {UM} US7	£26
15315	557-74	1949-52 Portrait set fine u.m. (SG561 & 562 overall toned gum). (18). Cat. £225 {UM} US2 PH Plate 33	£94
15316	575-79	1950 Air set cds f u 16y - 103y. 144y corner crease & small thins. (5). Cat. £110 {U} US2	£35
15317	589a	1950 Fifth Athletic Meeting right marginal block of 4 very fine u.m. Cat. £200 {UM} US2 (image available online only)	£118
15318	MS600-02	1950 80sen carmine, 14y lake brown & 24y blue as very fine u.m. sheets. (3). Cat. £132 {UM} US2 (image available online only)	£70
15319	575-9	1950-51 Air set to 144y, fine used. (5) Cat. £110 {U} US	£40
15320	LMS2	1951 Lottery Prize sheet u.m. Cat. £60 {UM} US2	£32
15321	690-93	1952 National Park series Bandai-Asahi set + Mihon Specimen set fine u.m. (8). Cat. £80 {UM} US2	£39
15322	LMS3	1952 Lottery Prize sheet u.m. Cat. £160 {UM} US2 (image available online only)	£78
15323	MS686	1952 National Park series Chubu-Sangaku sheet very fine unused no gum (as issued) with presentation leaflet. Cat. £130 {MH} US2 (image available online only)	£78
15324	MS694	1952 National Park series Bandai-Asahi sheet imperf no gum (as issued) with presentation leaflet very fine unused. Cat. £150 {MH} US2 (image available online only)	£86
15325	649-710	1952-53 Group of commems, 1952 UPU SG649-50. Japanese Red Cross SG651-52. Tokyo Uni SG687. 1953 Electric Lamp SG701. Air set 707-10. All fine u.m. (10). Cat. £100 {UM} US2	£47
15326	653-70	1952-68 Definitive set fine u.m. (18) Cat. £200 {UM} US2 PH Plate 33	£94
15327	LMS4	1953 Lottery Prize sheet u.m. Some faint paper wrinkles. Cat. £110 {UM} US2 (image available online only)	£47
15328	LMS5	1954 Lottery Prize sheet m.m. with small thin from previous mount. Cat. £60 {MH} US2	£16
15329	LMS6	1955 Lottery Prize sheet u.m. Very fine. Cat. £55 {UM} US2	£27
15330	LMS7	1956 Lottery Prize sheet u.m. very fine. Cat. £41 {UM} US2	£19
15331	MS835	1960 Visit to USA sheet very fine u.m. & ovpt Mihon Specimen u.m. with minor paper bends. (2) Cat. £78 {UM} US2	£39
15332	MS835	1960 Visit to the USA mini sheet very fine u.m. Cat. £39 {UM} US2	£18
15333		1961 Set of 10 official reprint miniature sheets of the early classics with presentation folders. Very fine {UM} US2	£32
15334	858-67	1961 Definitive issues 4 6 30 40 90 & 100y m.m. 70 80 & 120y u.m. 4 6 100 & 120y Mihon specimen ovpt u.m. 10y & 30y coils m.m. (15). Cat. £130 {MH} US2	£51
15335	858-67	1961 Definitive set fine u.m. (90y l.m.m.). (10) Cat. £80 {UM} US2	£32
15336	MS974-79	1962-64 Olympic Games set of mini sheets + set with Mihon specimen ovpt. Complete set of singles + Mihon Specimen ovpts. (909-911 Specimen set backstamped Ozaki & m.m. 935-37 specimen m.m. but both these with further u.m. set as singles from MS). Very fine u.m. (46 12 MS). Cat. £125 {UM} US2	£59
15337	1041-1070	1966-79 Definitive issues with extras, basic set of 25 plus 1046p, 1049p, coils, booklets 657e & f Pane 1050d. Mihon Specimen ovpts on 50y both (1059s m.m.) 55 60 65 (1062) 75 90 110 120 200 & 500y. Very fine u.m. (56 + 2 bklets). Cat. £200 {UM} US2 PH Plate 33	£78
15338	1226-MS1249a	1971-79 Definitive basic set of 25 plus extras with coils booklet SB38, MS1249a & Mihon Specimen ovpt on 3y, 5 50 -500y. (5 70 80 90 200 m.m.) very fine u.m. 8 different presentation leaflets for the 1976 issues. (51 1 MS 1 blk). Cat. £125 {UM} US2	£59
JORDAN			
15339	480-95	1959 Definitives portrait set u.m. (16) Cat. £140 {UM} US2	£59
KENYA			
15340	107/21	1977 Minerals u.m. Cat. £50 {UM} US3	£19
KENYA UGANDA AND TANGANYIKA			
<i>For more lots, please see the GALLERY section at the front of the catalogue</i>			
15341		1890-1965 Mint and used collection(243) including 1890-5 Sunburst values to 5R used(not complete), the 2R,3R,4R are forgeries, 1904-07 MCA set to 8a used, 1907-08 MCA set mint, 1912-21 MCA 2R,3R mint, 1935 Pictorial 3s,5s used, 1938-54 values to £1 used, 1954-9 set to £1 mint, 1960-2 set used, Postage Due, Officials, mainly fine {CC} US2	£157
15342		1890-1978 Mint and used collection on leaves(100s) including British East Africa, Uganda Revenues, Tanganyika Revenues, K.U.T., mixed condition but with many better values {CC}	£350
15343	65/280	1896-1970 A fine to mainly very fine collection on five album leaves. From QV vals to 3s, KGV to 2/- (+ 3/- fiscal used). KGV to £1 & QEII pictorial vals to 10/- plus a few 1963-71 Kenya small pictorials. A good base for expansion. (156) {U} US	£58

Lot No	Cat No	Description	Estimate
Kenya Uganda and Tanganyika - continued			
15344	9	1902-04 CC 1R green used, slightly stained on reverse Cat. £65 {U} US2 £16	
15345	10	1903 E7 2r dull & bright purple wmk Crown CC well centred m.m. with light corner crease. Cat. £100 {MH} US3 £30	
15346	1,etc	1903-04 CA 1/2a to 8a ex 3a(7) fine used Cat. £227 {U} US £106	
15347	1/10	1903-04 set to 8a, plus 2r (smudged heavy circular cancel), v.g.u. (9) Cat. £410 {U} US5 (image available online only) £65	
15348	10	1903-04 CC 2R dull and bright purple used, light crease, fine appearance Cat. £120 {U} US £38	
15349	12	1903-04 CC 4R grey and emerald green fine mint Cat. £180 {MH} US2 PH Plate 33 £78	
15350	12	1903-04 CC 4R grey and emerald green fresh m.m. Cat. £180 {MH} US PH Plate 33 £96	
15351	12	1903-04 CC 4R grey and emerald used, Mombasa c.d.s., pen cancel removed Cat. £375 {U} £40	
15352	15	1903-04 CC 20R grey and stone fresh mint, a little heavily mounted, fine Cat. £1000 {MH} US2 PH Plate 33 £470	
15353	9	1903-04 CC 1R green v.f.u. Cat. £65 {U} US £34	
15354		1903-23 Mint and used accumulation(225) with some better items but mixed condition {CC} US £96	
15355		1903-35 Balance collection on New Imperial album pages mint & used in mixed condition incl: EwdVII East Africa set to 75c SG34-42 1c & 3c m.m. 1922 1/-, 2/- & 3/- used SG87-88 & 90. 1935 pictorials to 1/-. Dues perf 14 set u.m. Cat. £165+ (54). {CC} £45	
15356		1903-75 Mint and used collection on leaves(approx 600) including 1903 2R mint, 1904-07 values to 2R,3R mint, 1912-21 values to 2R,3R mint, 1922-7 3s,5s mint, 10s,£1 fiscally used, 1935 Pictorial set to 3s,10s mint, 1938-54 values to £1 mint and used, RSW set mint and used, 1954-9 set to £1 mint, mixed condition {CC} US3 £204	
15357	26-28	1904 E7 wmk MCA 1r green full Mombasa 5 April 1911 cds cancel a little washed & some toning on back, 2r dull & bright purple indistinct cds cancel, 3r grey green & black Nairobi cds cancel the green a little faded. (3). Cat. £300 {U} US3 (image available online only) £68	
15358	17-30	1904-07 MCA set to 5R complete plus some chalky papers(18) mint, some are heavily mounted, the 4R,5R have light gum creasing Cat. £534 {MH} US5 £144	
15359	27	1904-07 MCA 2R dull and bright purple fine used, violet cancel Cat. £85 {U} US2 £35	
15360	27	1904-07 MCA 2R dull and bright purple fine used, violet cancel, light wrinkling Cat. £85 {U} US2 £24	
15361	30	1904-07 MCA 5R grey and red mint, havily mounted, centred right Cat. £200 {MH} US2 PH Plate 33 £78	
15362	34-40	1907 E7 new currency part set to 25c fine m.m. (7). Cat. £115 {MH} US3 £41	
15363	34-42	1907 E7 currency change set fine used (6c with a crease). Plus redrawn 6c SG43. (10). Cat. £100 {U} US3 (image available online only) £41	
15364	34-42	1907 E7 currency change set mint, 25c with couple of small tone spots, 75c toned around edges. (9). Cat. £120 {MH} US3 £28	
15365	34-42	1907-08 MCA set to 75c(9) fine used Cat. £100 {U} US £58	
15366	34-43	1907-10 Set with 3c shade and both 6c(11) mint, some are heavily mounted, some gum creasing Cat. £171 {MH} US5 £35	
15367	44/54	1912-21 KGV MCA wmk 1c to 15c, 25c(3 shades), 50c, 75c, 1r & 2r, all fine used(13) Cat. £92 {U} US5 £17	
15368		1912-58 Small collection of u.m. and mint small h/r issues. SG44-48, SG124-130, SG151-156, SG159-166 and SG181-182. (28) Cat. £55 {CC} £36	
15369	44+	1912-71 A clean mint & used collection on Hagner type pages from a mainly mint, KGV East Africa & Uganda vals to 2r(mint), then K.U.T. KGV 1922 with 1/- unused & 5/- used, pictorials m & u to 1/-, KGV1 with most pictorials m & u to 3/-, most used vals to 5/- & 10/-, QEII commems & defins vals to 5/-(u), later Kenya pictorials and a few 1980's thematics (cto), A useful lot (184) {MX} £120	
15370	17-27	1913-21 MCA set to 2R plus chalky papers(18) fine used Cat. £441 {U} US £192	
15371	54	1913-21 MCA 2R red and black/blue v.f.u., ENTEBBE pmk Cat. £55 {U} US £28	
15372	65-	1921 set to 2r, incl. 3c shade, fresh m.m. (9) Cat. £180 {MH} US5 £35	
15373	65-72	1921 GV wmk Script short set to 2r with both 3c shades, m.m. the 2r with h/r. (9) Cat. £185 {MH} US3 (image available online only) £61	
15374	72	1921 GV wmk Script 2r red & black on blue l.m.m. with some perfs lightly toned at edges. Cat. £95 {MH} US3 £28	
15375	73	1921 Script 3R violet and green m.m., tiny tone spot on gum Cat. £160 {MH} US2 (image available online only) £62	
15376	73	1921 Script 3R violet and green good used, heavily thinned Cat. £450 {U} US3 (image available online only) £41	
15377	87-8 90-2 94	1922 GV h/v's 1/- green l.m.m. (one toned perf), 2/-dull purple l.m.m. 3/- brownish grey m.m. some h/r. 4/- grey l.m.m. 5/- carmine-red very fine l.m.m. & 10/- bright blue l.m.m. (6). Cat. £190 {MH} US3 (image available online only) £68	
15378		1922-27 KGV issue vals - SG76 - 1c Pale Brown, SG76a - 1c Deep Brown, SG77 - 5c Dull Violet, SG77a - 5c Bright Violet, SG78 - 5c Green, SG79 - 10c Green, SG80 - 10c Black, SG82 - 15c Rose-Carmine, SG83 - 20c Dull Orange-Yellow, SG83a - 20c Bright Orange, SG84 - 30c Ultramarine, SG85 - 50c Grey, SG86 - 75c Olive, SG87 - 1s Green, SG88 - 2s Dull Purple and SG90 - 3s Brownish-Grey, f.u. with small h/r. (16) Cat. £95 {U} £65	
15379		1922-27 KGV issue vals - SG76 - 1c Pale Brown, SG77 - 5c Dull Violet, SG79 - 10c Green, SG81 - 12c Jet Black, SG83 - 20c Dull Orange-Yellow, SG84 - 30c Ultramarine, SG85 - 50c Grey, SG86 - 75c Olive, SG87 - 1s Green and SG88 - 2s Dull Purple, mint small h/r. Very fresh bright colours. (10) Cat. £48 {MH} £32	
15380	76-95	1922-27 set to £1 (centred to left), incl. shades/extra copies of values to 3s, with three each incl. pairs of each 12c shade (all u.m.), some low values never hinged, fine mint. (34) Cat. £970 {MH} US5 (image available online only) £254	
15381	90,90a	1922-7 Script 3s shades fine used Cat. £57 {U} US £28	

Lot No	Cat No	Description	Estimate
Kenya Uganda and Tanganyika - continued			
15382	D1/12	1928-33 P. Due set to 40c, 1935-60 set to 1s, v.g.u. Cat. £64 {PD} US5 (B) £12	
15383	D1/6	1928-33 Dues l.m.m. Cat. £100 {MH} US3 £41	
15384	D1-6	1928-33 Postage Due-Set(6) fine used Cat. £170 {PD} US £96	
15385	110-23	1935 Pictorial set to £1 complete(14) fresh m.m., very fine Cat. £475 {MH} US3 PH Plate 33 £204	
15386	110-23	1935 Pictorial set to £1 complete(14) fresh m.m., very fine Cat. £500 {MH} US2 (image available online only) £253	
15387	121	1935 5/- black & carmine l.m.m. Cat. £30 {MH} US3 £10	
15388	122	1935 GV 10/- purple & blue well centred fine m.m. Cat. £110 {MH} US3 (image available online only) £37	
15389	122	1935 Pictorial 10s purple and blue v.f.u. Cat. £140 {U} US2 (image available online only) £62	
15390	126g	1935 Silver Jubilee 65c with 'dot to left of chapel' variety, very neatly used, small corner perf fault, still avery collectable example. Cat. £550 {U} US7 (image available online only) £48	
15391	127L	1935 Silver Jubilee1/- mint with 'line through c' variety, plus a normal example. Very fine mint(2) Cat. £142 {MH} US6 (image available online only) £27	
15392	110/21	1935-37 Definitives to 5/- l.m.m. Cat. £85 {MH} US3 £41	
15393	110/27	1935-37 set to 10s, incl. 5c both Types, 1935 SJ, v.g.u. (18) Cat. £190 {U} US5 (image available online only) £34	
15394	110-120	1935-37 KGV Pictorial vals 1c to 3s, mint small h/r. Very fresh bright colours. (11) Cat. £88 {MH} US £52	
15395	110-120	1935-37 KGV Pictorial vals 1c to 3s, mint small h/r. Very fresh bright colours. (11) Cat. £87 {MH} £59	
15396	121-22	1935-37 5s and 10s, h/r, very fresh, fine m.m. Cat. £150 {MH} US2 £63	
15397	122	1935-37 KGV 10/- very fine used Cat. £130 {U} £45	
15398	123	1935-37 £1 black and red, very fresh, fine m.m. Cat. £325 {MH} US2 PH Plate 33 £169	
15399		1935-58 Small collection of f.u. with small h/r issues and a f.d.c. SG110-119, SG124-157, SG159-166 and SG182, plus First Day Cover for Centenary of Discovery of Lakes Tanganyika and Victoria, addressed to London. (52) Cat. £88 {CC} £58	
15400		1935-62 Collection on leaves(85) including 1935 Pictorial set to 1s mint and set to 3s used, Silver Jubilee set mint and used, mainly fine {CC} US2 £42	
15401		1935-64 Mint collection(53) including 1935 Silver Jubilee set, 1960-2 set to 20s, fine {CC} US3 £28	
15402	112	1935-7 Pictorial Lion 10c black and yellow fresh unmounted mint block of 20, folded between perfs, light gum creasing, right marginal(10 x 2) with sheet number Cat. £150 {UM} US6 £27	
15403	112	1935-7 Pictorial Lion 10c black and yellow fresh unmounted mint block of 30, folded between perfs, light gum creasing, right marginal(10 x 3) with sheet number Cat. £225 {UM} US6 £40	
15404	112	1935-7 Pictorial Lion 10c black and yellow fresh unmounted mint block of 16, folded between perfs, light gum creasing Cat. £120 {UM} US6 £18	
15405	118b	1935-7 Pictorial 1s black and green perf 13x12 fine used, couple of slightly short perfs Cat. £140 {U} US10 (image available online only)(B) £13	
15406	122	1935-7 Pictorial 10s purple and blue fine used Cat. £140 {U} US PH Plate 33 £77	
15407	122	1935-7 Pictorial 10s purple and blue fresh m.m. Cat. £120 {MH} PH Plate 33 £70	
15408	123	1935-7 Pictorial Lion £1 black and red used with violet Mombasa Parcels cancel, fine Cat. £450 {U} PH Plate 33 £220	
15409	123	1935-7 Pictorial Lion £1 black and red fresh m.m. Cat. £325 {MH} PH Plate 33 £190	
15410	118b	1936 1/- black & green perf 13 x 12. f.u. Cat. £140 {U} US3 £57	
15411	118b	1936 1/- black & green perf 13 x 12. f.u. Cat. £140 {U} US3 £57	
15412	111a	1937 5c black & green with ROPE JOINED TO SAIL variety. u.m. Cat. £42 {UM} US3 £29	
15413		1937-52 KGV1 commems used including RSW pair & opts on S.Africa pairs, only 10c Royal Visit. Very clean lot (20) Cat. £93 {U} US5 £17	
15414		1937-52 A small KGV1 range from Coronation trio, then pictorial values 1c (3 different), 5c brown & orange, 10c brown & orange, 10c black & green, 50c type I, 50c dot removed, 3/- perf 13 x 12½, 1941-42 opt set on South Africa quartet of pairs, Victory pair, UPU set of 4 & Royal Visit pair. Very clean & fine(28) Cat. £155 {MH} US6 £27	
15415	131/145	1938 KGV1 mint pictorials: 1938 original printings of 1c, 5c black & green, 10c red-brown & orange, 15c black & rose red, 20c, 50c & 1/-. All very lightly once hinged. Superb!(7) Cat. £164 {MH} £75	
15416	131-50	1938 GVI definitive set m.m. with some h/r the £1 slightly toned. (20). Cat. £250 {MH} US £107	
15417	137	1938 15c black & rose red l.m.m. Cat. £45 {MH} US3 £12	
15418	139	1938 20c black & orange. l.m.m. Cat. £45 {MH} US3 £12	
15419	139	1938 20c black & orange. l.m.m. Cat. £45 {MH} US3 £12	
15420	141	1938 30c black & dull violet blue l.m.m. Cat. £60 {MH} US3 £16	
15421	141	1938 30c black & dull violet blue l.m.m. Cat. £60 {MH} US3 £16	
15422	141	1938 30c black & violet blue perf 13¼, very fine mint Cat. £60 {MH} £25	
15423	144a var	1938 KGV1 - 50c purple and black (Type 1), wmk MSCA, variety 'Rope not joined to sail'. Mint block of 4 (variety lower left), no gum. Lightly toned on reverse. Cat. £425 {MH} US3 (image available online only) £116	
15424	145	1938 1/- black & yellowish brown. l.m.m. Cat. £40 {MH} US3 £10	
15425	146	1938 GVI 2/- lake-brown & brown purple perf 13¼ overall toned gum m.m. Cat. £175 {MH} US3 (image available online only) £58	
15426	146	1938 2/- lake brown & brown purple. l.m.m. Cat. £180 {MH} US3 £48	
15427	146	1938 2/- lake brown & brown purple. l.m.m. Cat. £180 {MH} US3 £48	
15428	146	1938 KGV1 2/- perf 13¼ superb mint, barest hinge trace. Cat. £175 {MH} PH Plate 33 £90	
15429	147	1938 3/- dull ultramarine & black l.m.m. Cat. £65 {MH} US3 £16	
15430	147	1938 3/- dull ultramarine & black l.m.m. Cat. £65 {MH} US3 £16	
15431	147	1938 KGV1 3/- perf 13 x 11 3/4, very fine mint Cat. £60 {MH} £25	
15432	147 & 147a	1938 GVI 3/- dull ultramarine & black overall toned gum with tiny paper adhesion m.m. & deep violet blue & black m.m. both perf 13x11¼, well centred. Cat. £140 {MH} US3 £48	

Lot No	Cat No	Description	Estimate
Kenya Uganda and Tanganyika - continued			
15433	148	1938 GVI 5/- black & carmine perf 13¼ centred slightly W fine m.m. Cat. £170 {MH} US3 (image available online only)	£58
15434	148	1938 5/- black & carmine. l.m.m. Cat. £170 {MH} US3	£47
15435	148	1938 5/- black & carmine perf 13¼, very fine mint Cat. £170 {MH} PH Plate 34	£75
15436	149	1938 GVI 10/- purple & blue perf 13¼ well centred fine looking m.m. with h/r. Cat. £180 {MH} US3 (image available online only)	£54
15437	149	1938 KGV 10/- purple & blue perf 13¼, very fresh l.m.mint. Cat. £180 {MH} PH Plate 34	£80
15438	149	1938 GVI 10/- purple & blue perf 13¼ m.m. with some h/r & yellowish gum. Cat. £180 {MH} US6 (image available online only)	£29
15439	150	1938 GVI £1- black & red perf 11¼x13 well centred cds used one short perf at bottom & light crease top middle. Cat. £160 {U} US3 (image available online only)	£44
15440		1938-1954 KGV Pictorial issue vals 1c to 1s mint small h/r. SG131a - 1c Black & Chocolate-Brown, SG131ag - 1c Black & Deep Chocolate-Brown, SG131ai - 1c Black & Red-Brown, SG132-134, SG135d - 10c Black & Green P13x12½, SG136, SG137a - 15c Black & Rose-Red P13¼x13¼, SG138, SG140, SG141b - 30c & Dull Violet-Blue P13¼x13¼, SG142-144 and SG145a - 1s Black & Brown. (17) Cat. £98 {MH} US9 (B)	£13
15441	131-150	1938-52 GVI complete basic set mint in slightly mixed condition with extras, lower values need checking for perfs/shades, with 1c x 4, 5c green, 5c orange x 2, 10c orange, 10c green x 2, 10c grey, 15c rose x 2, 15c green, 20c orange x 4, 25c, 30c violet blue x 2, (sg141 & 141b), 30c brown, 40c, 50c x 4, 1/- x 4, 2/- x 2 (SG146a & 146b), 3/- (SG147a), 5/- x 2 (148a & b), 10/- x 2 (149a & b) & £1- (150a).(39). Cat. £580 {MH} US3 PH Plate 34	£170
15442	131-150	1938-52 GVI basic set with extras used many cds fine used, mixed condition with extras, lower values need checking for perfs & shades, with 1c x 6, 5c orange, 5c green, 10c orange x 4, 10c green x 3, 10c grey x 2, 15c rose x 2, 15c green x 2, 20c x 4, 25c x 3, 30c violet blue x 3, 30c brown, 40c x 2, 50c x 11, 1/- x 4, 2/- x 6, 3/- x 6, 5/-, 10/- x 3 (149a & b x 2), £1 x 2 (150a & 150b). (67). Cat. £200 {U} US3 (image available online only)	£58
15443	124/149b	1938-54 A small mint range with 1935 Jubilee set, then KGV pictorials 5c brown & orange, 10c(3 colours), 15c(2), 20c, 25c, 30c dull purple & brown, 40c, 50c & 10/- perf 13¼ x 13¼. Very fine(16) Cat. £150 {MH} US7	£22
15444	131/147ac	1938-54 A balance collection of mint examples between 1c(4) & 3/-(2), with some duplication, most values to 1/- plus 3/-. A few perf varieties & possible shades? A really clean lot to 'play with' !(39) Cat. £350 {MH} US5	£60
15445	131-145	1938-54 KGV - set of 15v to 1/-, mixed perfs. Lightly MM to mint large part og., h/r. 5c black and green heavily toned and not included in estimate. Some have pencil annotation on reverse. Cat. £74 {MH} US6	£16
15446	131-150	1938-54 KGV basic set to £1 very fine used, not checked for perfs/shades (20) Cat. £50 {U} US	£20
15447	131-150	1938-54 KGV - part set of 19v, missing 10s from full set. Mint with h/r's and trace, 1c with poor reverse. Mix of perfs (not always cheapest) and generally fine colours. Cat. £300 {MH} US	£111
15448	131-150	1938-54 KGV Pictorial set of 20 vals 1c to £1, mint small h/r. Fresh bright colours. (20) Cat. £250 {MH}	£174
15449	131-150	1938-54 KGV - top 6v from longer set of 20, LMM (hinge trace) or MM (h/r). 1s - p13x11¼ LMM [145a]; 2s - p13¼x13¼ MM [146b]; 3s - p13x12½ LMM [147ac]; 5s - p13¼x13¼ LMM [148b]; 10s - p14 LMM [149a]; £1 - p14 MM [150a]. Cat. £250 {MH} US5	£71
15450	131-150	1938-54 KGV Definitives set m.m. (20) Cat. £250 {MH} US6	£52
15451	131-150	1938-54 KGV Pictorial issue set of 20 vals 1c to £1 plus perf and colour variants and SG151-154 - Stamps of South Africa surcharged set of 4 vals 5c on 1d to 70c on 1s f.u. hinged on 4 Simplex album pages. (49) Cat. £270 {U} US4	£94
15452	131-150a	1938-54 KGV Pictorial set of 20 vals 1c to £1, f.u. with small h/r. (20) Cat. £50 {U}	£34
15453	131-150a	1938-54 KGV Pictorial set of 20 vals 1c to £1, f.u. with small h/r. (4 vals have small pencil annotation on back). (20) Cat. £50 {U}	£34
15454	131-150a	1938-54 KGV Pictorial set of 20 vals 1c to £1, f.u. with small h/r. (20) Cat. £50 {U}	£33
15455	131-150b	1938-54 Set to £1 complete ex SG 150(50) fine mint, many are unmounted Cat. £2150 {MH} US3	£341
15456	131-150b	1938-54 set to £1, incl. 20c and 1s shades, a couple of low values hinged, o/wise very fresh, very fine u.m. (22) Cat. £326 {UM} US4	£206
15457	131-150b	1938-54 Set to £1(4) complete with shade and perf vars as listed(63) fine mint, some are unmounted, includes 10c with Mountain retouch in a block, 50c rope not joined to sail, also Coronation set, a scarce assembly Cat. £3040 {MH} US2 (image available online only)	£783
15458	131a-150b	1938-54 KGV Pictorial set of 20 vals 1c to £1, l.m.m. Very fresh bright colours. (20) Cat. £250 {MH}	£174
15459	138 & 140	1938-54 KGV Pictorial issue vals - SG138 - 15c Black & Green bottom marginal Imprint block of 4 and SG140 - 25c Black & Carmine-Red bottom right hand corner marginal block of 4, superb u.m. (2) Cat. £22 {UM}	£15
15460	144b	1938-54 50c dull claret and black, natural ink speckling at top, centred to SE, short perf at top right, fresh m.m. Cat. £120 {MH} US	£35
15461	144eb	1938-54 50c reddish purple and black horiz pair, one with dot removed, fine used Cat. £160 {U} US2 (image available online only)	£70
15462	145ba	1938-54 KGV Pictorial - 1s Deep Black & Brown, mint small h/r. Fresh bright colours. Cat. £48 {MH}	£31
15463	146	1938-54 KGV Pictorial issue 2s Lake-Brown & Brown-Purple P13¼ mint small h/r. (o/c SW and a diagonal gum crease) Cat. £175 {MH} US10 (image available online only)	£18
15464	150a	1938-54 KGV - £1 Black & Red Perf 14, mint small h/r. Fresh bright colours. Cat. £42 {MH}	£28
15465	134c	1941 KGV 10c red-brown & orange perf 14, very lightly mounted mint. Very fine Cat. £130 {MH} US5 (image available online only)	£27

Lot No	Cat No	Description	Estimate
Kenya Uganda and Tanganyika - continued			
15466	146b & 147a	1941 GVI 2/- lake brown & brown purple perf 13¼x13¼ m.m. with some h/r, 3/- deep violet blue & black perf 13x11¼ m.m. with some h/r. (2) Cat. £125 {MH} US7	£21
15467	148a	1941 5/- black & carmine perf 14. l.m.m. Cat. £60 {MH} US3	£16
15468	149a	1941 10/- reddish purple & blue perf 14 f.u. Cat. £30 {U} US3	£10
15469	151-154	1941-42 KGV - Pictorial stamps of SA, surcharged. Set of 4 bilingual pairs, faint hinge trace on 3 lower values, 70c on 1s UM. Cat. £25 {MH} US4	£9
15470	151-154	1941-42 KGV - full set of 4 surcharged values, bi-lingual pairs, very lightly MM with faint hinge trace. Cat. £25 {MH} US5 (B)	£8
15471	154a var	1941-42 KGV - Pictorial stamps of SA, surcharged value 70c on 1s, with variety 'Crescent Moon' flaw. Bilingual lower marginal positional pair, stamps are UM, some paper adhesion in selvedge. Cat. £70 {UM} US4 ...	£29
15472	131a	1942 GVI 1c perf 13¼x13¼ black & chocolate brown in complete sheet of 100, Cyl 2 2 (frame plate) & 4B (Centre plate), showing two positional listed flaws "Damaged Value Tablet" 9/6 SG131ac & "Tadpole Flaw" 10/8 SG131af. Sheet has been folded into quarters but no perf separation very fine post office fresh u.m. {UM}	£100
15473	131a	1942 GVI 1c perf 13¼x13¼ black & chocolate brown in complete sheet of 100, Cyl 2 2 (frame plate) & 4A (Centre plate), showing two positional listed flaws "Value Tablet Retouched" 9/6 SG131ad & "Break in birds breast" 2/5 SG131ae. Sheet has been folded into quarters but no perf separation very fine post office fresh u.m. {UM}	£65
15474	146b	1944 2/- perf 13¼ x 13¼ very fine mint Cat. £50 {MH} US5 (B)	£10
15475	148b	1944 5/- black & carmine perf 13.25 x 13.75. l.m.m. Cat. £55 {MH} US3	£14
15476	148b	1944 5/- black & carmine perf 13.25 x 13.75. u.m. Cat. £55 {UM} US3	£23
15477	149b	1944 10/- reddish purple & blue perf 13.25 x 13.75. u.m. Cat. £65 {UM} US3	£28
15478	149b	1944 10/- reddish purple & blue perf 13.25 x 13.75. u.m. Cat. £65 {UM} US3	£28
15479	144b	1947 50c dull claret & black. l.m.m. Cat. £120 {MH} US3	£33
15480	147a	1947 3/- deep violet blue & black u.m. Cat. £85 {UM} US3	£36
15481	157-158	1948 KGV - RSW set of 2v, mint, hinged more than once. Cat. £51 {MH} US	£15
15482	157-158	1948 KGV - RSW set of 2v, mint, h/r. Cat. £51 {MH} US	£21
15483	157-158	1948 KGV RSW set of 2 vals 20c Orange and £1 Scarlet, superb u.m. (2) Cat. £50 {UM}	£35
15484	157-58	1948 Silver Wedding pair very fine l.m.m. Cat. £50 {MH} US	£27
15485	157-8	1948 KGV Silver Wedding pair f.m. Cat. £51 {MH} US2	£20
15486	147ac	1950 GVI 3/- perf 13x12½ very fine l.m.m. Cat. £50 {MH} US	£25
15487	138	1952 15c black & green in a block of 4. f.u. Cat. £28 {U} US3	£11
15488	167-80	1954 QEII definitive set with extra shades of 50c SG173a & 2/- SG177a plus 15c SG169a. M.m. with some h/r. (17). Cat. £180 {MH} US	£71
15489	167-180	1954-1959 QEII Pictorial issue vals 5c to £1 (Missing SG178 - 5s), mint small h/r. (13) Cat. £95 {MH} US9 (B)	£13
15490	167/80	1954-59 Definitives f.u. Cat. £32 {U} US3	£13
15491	167/80	1954-59 Definitives l.m.m. Cat. £150 {MH} US3	£35
15492	167/80	1954-59 Definitives f.u. Cat. £32 {U} US3	£13
15493	167-180	1954-59 QEII Pictorial issue vals 5c to £1 plus SG169a - 15c Redrawn with stop below 'C' of 15c, (Missing SG177 - 2s), f.u. with small h/r. Fresh bright colours. (14) Cat. £32 {U}	£21
15494	167-180	1954-59 QEII Pictorial set of 14 vals 5c to £1 plus SG173a - 50c Claret, mint small h/r. Fresh bright colours. (15) Cat. £150 {MH}	£104
15495	183-98	1960 QEII definitive set 20c 50c & 5/- with slogan cancel rest cds f.u. (16). Cat. £42 {U} US3	£16
15496	183-98	1960 QEII definitive set some values with margin which are m.m. in margin stamp u.m. incl top 5. Those without margin l.m.m. Very fine. (16). Cat. £70 {MH} US3	£26
15497	183-98	1960 QEII definitive set m.m. with small h/r, 1/- - 10/- with overall toned gum. (16) Cat. £70 {MH} US	£27
15498	198	1960 20/- violet blue & lake f.u. Cat. £30 {U} US3	£10
15499	198	1960 20/- violet blue & lake f.u. Cat. £30 {U} US3	£10
15500	183/98	1960-62 Definitives f.u. Cat. £42 {U} US3	£16
15501	183/98	1960-62 Definitives l.m.m. Cat. £70 {MH} US3	£17
15502	183-198	1960-62 QEII pictorial set of 16 vals 5c to 20s, mint small h/r. Very fresh bright colours. (16) Cat. £70 {MH}	£48
15503	183-198	1960-62 QEII pictorial set of 16 vals 5c to 20s, f.u. with small h/r. (16) Cat. £42 {U}	£28
15504	183-198	1960-62 Set of 16 to 20/-, very fine mint Cat. £70 {MH} US5 (B)	£13
15505		1963-75 Mixed collection of u.m., mint small h/r and f.u. on 24 album pages. Mint - SG200-206, SG211-226, SG235-238, SG243-247, SG256-263 and 273-274 and Used - SG199-209, SG211-212, SG215-217, SG219-220, SG231-233, SG239, SG248-250, SG252-258, SG260-295, SG297-317, SG319-322, SG324-336, SG338-339, SG342-360, SG363-368, SG372, SG379-390. (42 mint and 146 used) Cat. £112 {CC}	£78
KIRIBATI			
<i>For more lots, please see the GALLERY section at the front of the catalogue</i>			
15506		1979-2008 A superb unmounted mint collection on Hagner pages with mainly complete sets of the period plus min sheets. Lovely thematic content & an absolutely fascinating collection (500+ stamps & 60+ min sheets. Cat. £920 HEAVY/OVERSIZE LOT - OVERSEAS SHIPPING SURCHARGE APPLIES {UM}	£400
KOREA			
15507		1895-1903 Korean Empire Used range from 1895-1898 Flag vals, to 1903 vals. (11) Cat. £126 {U}	£38
KOREA - NORTH			
15508	N380-N383	1962 BUTTERFLIES - set of 3v, 5ch to 10ch in blocks of 4. Top 2 lightly MM, bottom 2 UM. Cat. £62 {MH} US6	£17
15509	N645-N647	1965 BUTTERFLIES - set of 3v in blocks of 4, very lightly MM. Cat. £460 {MH} US6 (image available online only)	£125

Lot No	Cat No	Description	Estimate	Lot No	Cat No	Description	Estimate
KUWAIT				Kuwait - continued			
15510	01,3 & 6	1923 GV issues of India ovpt Kuwait Service 1/2a cds used, 1 1/2a light cds cancel & 3a orange cds used. (3). Cat. £240 {U} US4 (image available online only) £71		15547	74-83	1948 RSW (15r NE corner example), Olympics and 1949 UPU, fine and fresh, u.m. (10) Cat. £53 {UM} £23	
15511		1923-24 1 1/2a chocolate ('ANNAS' error), centred low, toned, heavy m.m. See Note after SG15a. Cat. £25 {MH} US4 £15		15548	74-83	1948 RSW, Olympics (2) and 1949 UPU, h/r, m.m. (14) Cat. £57 {MH} US5 (B) £10	
15512		1923-24 KGV Stamps of India ovpt 'Kuwait' with ovpt 'Inverted' - SG6 - 3a Dull Orange and SG7 - 3a Ultramarine, mint small h/r. (SG6 has small pencil annotation on back). (2) {MH} US £43		15549	75	1948 KGV RSW 15r on £1 Blue, mint small h/r. Lovely fresh bright colours. Cat. £38 {MH} US £21	
15513	14	1923-24 KGV Stamps of India ovpt 'Kuwait' - 5r Ultramarine & Violet, mint small h/r. Very fresh bright colours. Cat. £150 {MH} US PH Plate 34 £93		15550	84-92	1948 KGV I - full set of 9v, ovpt & surcharged on stamps of GB, 1/2a on 1/2d to 10r on 10s. 2r & 10r both Type 1 surcharge. Lightly MM, h/r or trace on lower values, hinge trace on top 3 values. Cat. £120 {MH} US5 £30	
15514	1-9	1923-24 KGV Stamps of India ovpt 'Kuwait' vals 1/2a to 6a (Missing SG3 - 1 1/2a and SG6 - 3a Dull Orange), mint small h/r. Very fresh bright colours. (7) Cat. £74 {MH} US £44		15551	64-73a	1948-49 set to 10r on 10s (left marginal), fine and fresh, u.m. (11) Cat. £100 {UM} £60	
15515	06/13	1923-24 Official 3a orange, 2r and 10r (centred to NW, diagonal gum bend), fresh l.m.m. Cat. £326 {O} US2 PH Plate 34 £97		15552	64-73a	1948-49 KGV Stamps of GB surcharged and ovpt 'Kuwait and new value' - vals 1/2a on 1/2d to 10r on 10s (Missing SG66 - 1 1/2a on 1 1/2d and SG71 - 1r on 1s), mint small h/r. Lovely fresh bright colours. (9) Cat. £89 {MH} US6 £22	
15516	03-4	1923-25 Official 1 1/2a (off-centre) and 2a, toned, fair used. Cat. £145 {O} US5 £16		15553	64-73a	1948-49 KGV I Stamps of GB ovpt 'Kuwait and new value', set of 11 vals 1/2a on 1/2d to 10r on 10s, f.u. with small h/r. (11) Cat. £38 {U} US4 £14	
15517		1923-64 Mint collection on Hagner sheets (171) including 1923-4 Single Star set to 1R, 1945 ovpt on India set, 1948-54 ovpts on G.B. sets complete, 1955 Castles Type I set, 1956 set, 1958 set, 1961 set, 1964 set, Official 1923-4 set to 2R, mainly fine {CC} US7 £93		15554	67-73a	1948-49 KGV I - full set of 11v to 10r on 10s, very lightly MM with hinge trace. Cat. £100 {MH} US2 £47	
15518	16-25	1929 GV wmk multi star mint group with 1/2a green SG16, 1a SG17, 2a purple, 3a blue, 6a bistre, 8a reddish purple & 1r. Fresh appearance with some h/r. (7). Cat. £200 {MH} US3 (image available online only) ... £68		15555	73	1948-49 KGV I Stamp of GB ovpt "Kuwait and surcharged in new currency" - 5r on 5s Red with CW37a - 'T' guide mark in Kings hair, f.u. with small h/r. {U} PH Plate 34 £90	
15519	017	1929-33 KGV Stamp of India ovpt 'Kuwait Service' - 2a Purple, mint small h/r. (o/c NE and small pencil annotation on back). Very fresh bright colours. Cat. £70 {O} US £43		15556	73	1948-49 KGV I Stamp of GB ovpt "Kuwait and surcharged in new currency" - 5r on 5s Red with CW37a - 'T' guide mark in Kings hair, superb u.m. {UM} PH Plate 34 £85	
15520	022	1929-33 KGV Stamp of India ovpt 'Kuwait Service' - 12a Claret, mint small h/r. (o/c NW). Very fresh bright colours. Cat. £50 {O} US £30		15557	84-92	1948-49 KGV I - full set of 11v, ovpt & surcharged on stamps of GB, 1/2a on 1/2d to 10r on 10s. Lightly MM, h/r or trace. Cat. £100 {MH} US5 £25	
15521	023-024	1929-33 KGV Stamp of India ovpt 'Kuwait Service' - 1r Chocolate & Green and 2r Carmine & Orange, mint small h/r. Very fresh bright colours. (2) Cat. £39 {O} US £21		15558	76-83 103-6	1948-53 1948 Olympics set 1949 UPU set & 1953 Coronation set each cds fine used. (12). Cat. £58 {U} US £30	
15522	025	1929-33 KGV Stamp of India ovpt 'Kuwait Service' - 5r Ultramarine & Purple, super u.m. (Small pencil annotation on back). Cat. £55 {O} US .. £31		15559		1948-57 Balance collection on mounts on album pages comprising 1948 Olympic Games, 1949 UPU, 1952-54 Tudor Crown set, 1956 St Edward's Crown set, 1955 Castles, 1957 New Currency set. All mint, UM to lightly MM. Total of 41 stamps. Cat. £110 {MH} US2 £39	
15523		1929-37 KGV Stamps of India ovpt 'Kuwait' - SG19aw - 2a Vermilion Wmk Inverted, SG19b - 2a Vermilion and SG19c - 2a Vermilion (Small Die), mint small h/r. Very fresh bright colours. (3) Cat. £49 {MH} US £28		15560	80/3	1949 UPU in blocks of 4 f.u. Cat. £72 {U} US3 £24	
15524		1929-37 KGV Stamps of India ovpt 'Kuwait' (Naskik Printing) - SG18 - 2a Purple, SG19aw - 2a Vermilion Wmk Inverted, SG21 - 3a Carmine, SG22 - 4a Sage-green and SG24 - 12a Claret, mint small h/r. Very fresh bright colours. (5) Cat. £84 {MH} US £50		15561	91a var	1950 KGV I - 5r on 5s red with variety 'Extra bar at top'. Mint, almost UM, with extremely faint hinge trace, perfectly centred and full perfs, creamy gum. Single brown fleck in gum. Cat. £1100 {UM} US2 PH Plate 34 .. £686	
15525	16-26	1929-37 KGV - short set of 15v to 2r, wmk Mult Stars, lightly MM with hinge trace (1a (17b) with small h/r). 1r with inverted wmk. Superb colours, fresh, white gum. Cat. £280 {MH} US £134		15562	84/92	1950-51 Definitives f.u. Cat. £48 {U} US3 £20	
15526	16b/26	1929-37 1/2a, 1a (gum toning) and 2r, m.m. Cat. £46 {MH} US2 £15		15563	84-92 part	1950-51 KGV I - part set of 8v to 10r on 10s (missing 5r on 5s), very lightly MM, hinge trace. Cat. £85 {MH} US2 £39	
15527	25	1929-37 1R chocolate and green wmk upright fresh m.m. Cat. £85 {MH} £45		15564	84-92	1950-55 set to 10r on 10s, faint patchy gum yellowing on 2r, o/wise fine u.m. (9) Cat. £120 {UM} £50	
15528	25w	1929-37 KGV Stamps of India ovpt 'Kuwait' - 1r Chocolate & Green 'Wmk Inverted', mint small h/r x 2. Very fresh bright colours. (o/c S) Cat. £26 {MH} US £14		15565	91a	1950-55 5r on 5s, with EXTRA BAR AT TOP, used on piece together with Br. Postal Agencies in E. Arabia 1950 2r on 2s6d (couple of small abrasions in margin), v.g.u. SCARCE. Cat. £800 {U} US5 PH Plate 34 £212	
15529	26	1929-37 2R carmine and orange wmk inverted fresh m.m. Cat. £28 {MH} £15		15566	90/2	1951 2R on 2/6d to 10R on 10/- Definitives. u.m. Cat. £120 {UM} US3 .. £44	
15530	27	1929-37 5R ultramarine and purple fresh m.m. Cat. £140 {MH} PH Plate 34 £70		15567	93/130	1952-54 set, 1953 Coronation, 1956 and 1957-58 sets, fine and fresh, u.m. (34) Cat. £87 {UM} £40	
15531		1933-34 Air Mail issues of India ovpt 'Kuwait' - SG31 - 2a, SG34 - 6a, SG31w - 2a, SG32w - 3a and SG34w - 6a all with Wmk stars to right, mint small h/r. Very fresh bright colours. (5) Cat. £75 {MH} US £46		15568	93/136	1952-54 set, 1953 Coronation (2), 1956 set, 1957-58 set incl. 15np/2 1/2d shade, 1948-59 Sheikh, some gum toning, m.m. (42) Cat. £142 {MH} US5 £21	
15532	33	1933-34 Air Mail issues of India ovpt 'Kuwait' - 4a Olive-Green, mint small h/r. Very fresh bright colours. (Small proofers mark on back) Cat. £150 {MH} US PH Plate 34 £93		15569		1952-69 Collection of u.m. sets, from QE2 overprints TO 10/- on GB Wildings and Castles, then mainly commemorative sets to 1969. Cat value £388. Cat. £388 {UM} US2 £118	
15533	28	1934 KGV I - 10r green and scarlet, wmk Mult Stars. Lightly MM with faint hinge trace, fresh white gum. Nicely centred with full, even perfs. Cat. £300 {MH} US PH Plate 34 £160		15570	107-9a	1955-57 2r, 5r and 10r surcharges, both Types of each, fine and fresh, u.m. Scarce. (6) Cat. £380 {UM} PH Plate 34 £200	
15534	48	1939 KGV I - 2r purple and brown, stamps of India ovpt 'KUWAIT', wmk Multiple Stars in right marginal block of 4 (2 x 2) with interpanneau pane and Jubilee line, UM, creamy gum, hinged once in margin. Cat. £48 {UM} US4 £18		15571	107a-09a	1957 Castle h/v's set with Type II ovpt 2r & 5r u.m. 10r very fine l.m.m. (3). Cat. £350 {UM} US2 PH Plate 34 £141	
15535	36,etc	1939-50 Mint collection on leaves (56) including 1939 set to 10R, 1945 set inc 3p double ovpt, 9p inverted ovpt, not guaranteed, 1948-9 set, 1950 set, mainly fine {CC} US2 £118		15572	146-163	1961 Sheikh Abdullah - new currency - full set of 18v, 1f to 3d, lightly MM with small h/r or trace, 3d with hinge trace. Cat. £100 {MH} US5 .. £20	
15536	52/63	1945 Definitives f.u. Cat. £170 {U} US3 £70		15573		1964 Definitives set u.m. (19) Cat. £75 {UM} US2 £32	
15537	52-63	1945 KGV I - full set of 13v (white background) to 14a, lightly MM with h/r or trace. Cat. £90 {MH} US £40		15574		1969-70 1969 Definitives set u.m. (14). Also 1970 ships set u.m. (7) Cat. £112 {UM} US2 £39	
15538	52-63	1945 KGV I Stamps of India on white background vals 3p to 14a (Missing SG62 - 12a), mint small h/r. Very fresh bright colours. (12) Cat. £76 {MH} US7 (B) £15		15575	856-858	1980 Kuwait Municipality set of 3 in complete unmounted mint sheets of 100.v.fine Cat. £1025 {UM} US7 £81	
15539	52-63	1945 KGV I Stamps of India on White background ovpt 'Kuwait', set of 13 vals used with small h/r. (All have toning issues from overall toning to toned perfs also a few minor 3p, 9p and 1a overall toning heavy in places and a few small perf imperfections). (13) Cat. £170 {U} US4 £32		15576	884-885	1981 International Year of Disabled 30f & 80f in complete unmounted mint sheets of 100. Very fine (200) Cat. £1025 {UM} US7 £73	
15540	52-63	1945 Stamps of India on White background set of 13 vals 3p to 14a, f.u. with small h/r. (13) Cat. £170 {U} US5 £49		15577	1053-1055	1984 Science Club set of 3 in complete unmounted mint sheets of 50, very fine (150) Cat. £735 {UM} US7 £51	
15541	52-63	1945 GVI white background issues of India ovpt Kuwait, set superb v.f.u. (13) Cat. £170 {U} US4 £64		15578	1169-70	1988 Palestinian Intifada pair in unmounted mint complete sheets of 50, very fine. Cat. £935 {UM} US7 £70	
15542	63	1945 Stamp of India on White background 14a Purple, f.u. with small h/r. Cat. £25 {U} US5 (B) £8		15579	1189-91	1989 Dental Association set of 3 in unmounted mint complete sheets of 50. Very fine Cat. £685 {UM} US7 £51	
15543	64-71	1948 KGV I - short set of 8v to 1r, lightly MM, h/r or trace. 1a single missing perf & 6a with toned gum. Cat. £36 {MH} US £13		15580	1198-1200	1989 Pilgrimage to Mecca, set of 3 in complete unmounted mint sheets of 5, v. fine (150) Cat. £950 {UM} US7 £70	
15544	74-75	1948 KGV I - RSW set of 2v, lightly MM, hinge trace. Cat. £40 {MH} US2 £16		15581	1204-6	1989 Greenery Week set of 3 in complete unmounted mint sheets of 50, very fine (150) Cat. £850 {UM} US7 £63	
15545	74-75	1948 KGV I - RSW set of 2v, UM (2 1/2a with some archival adherence on reverse). 15r right marginal. Cat. £40 {UM} US £22		LABUAN			
15546	74-75	1948 KGV I RSW set of 2 vals stamps of GB ovpt "Kuwait and surcharged in new currency" - 2 1/2a on 2 1/2d and 15r on £1 right hand marginal, superb u.m. (2) Cat. £40 {UM} £28		15582		Pictorial collection mint in mixed condition unchecked for perfs presented on stock pages. 1894 SG62-73. 1895 \$1 surch SG77-79. 25c green SG80 h/r. SG82a h/r. 1896 Jubilee ovpt with 1c-8c values mainly unused no gum. 1897 SG89-94. Various 4c surchs. (48). {CC} US £62	
				15583	26	1885 QV Young Head wmk Crwon CA surch 2c diagonally on 8c carmine m.m. overall toned cracked gum. Cat. £85 {MH} US £36	
				15584	30 30a 32	1885 QV Young Head wmk Crown CA 2c rose red m.m. 2c pale rose red m.m. h/r with crease, 10c sepia m.m. h/r. (3). Cat. £50 {MH} US £18	
				15585		1891-96 QV surcharged issue 6c on 8c Mauve and Stamp of North Borneo ovpt "Labuan" - 24c Dull Lilac P13 1/2-14, mint small h/r. (2) Cat. £44 {MH} £29	
				15586	50	1892 QV definitive 6c on 16c Grey, f.u. with 2007 R.P.S. Certificate stating genuine used. Cat. £180 {U} PH Plate 34 £126	
				15587	41	1892-3 No wmk 8c violet fresh u.m. left marginal block of four Cat. £52 {UM} £25	
				15588	43a	1892-3 N o wmk 10c sepia brown fresh u.m. block of four Cat. £112 {UM} £60	

Lot No	Cat No	Description	Estimate
Labuan - continued			
15589	39-57	1892-94 QV Young Head no wmk group mint in mixed condition with Recess & Litho printings with some reprints/forgeries mixed in. Needs checking, ideal for the specialist. 2c, 6c, 8c, 10c, 12c, 16c x 4, 40c x 3. (12). {MH} US	£71
15590	62-74	1894 North Borneo ovpt Labuan basic set of 9 each with cds cancel unchecked for perfs all have heavy hinge mounts on the reverse and would benefit from a clean. 8c with blue crayon line and some blunt perfs, 24c with blunt perfs. (9) Cat. £275 {U} US4 (image available online only)	£58
15591	62-75	1894 Pictorials 1c grey mauve SG62 fine m.m. & 62b unused no gum. 2c blue m.m. h/r. 3c m.m. some adhesion. 5c green SG65 & 65a both fine m.m. 6c gum faults. 8c m.m. 18c m.m. 24c dull lilac SG74 m.m.(10). Cat. £145 {MH} US4	£35
15592	65	1894 5c black & green. l.m.m. Cat. £35 {MH} US3	£12
15593	65	1894 5c black & green. l.m.m. Cat. £35 {MH} US3	£12
15594		1894-1902 Balance collection on New Imperial album pages mint & used in mixed condition incl: 5c green SG92 fine m.m. 12c SG95 cds used. 1902 Crown Colony issues to 25c with 4c 8c & 12c being cds cancels. Cat. £200+ (41). {CC} US	£50
15595		1894-1903 Used accumulation on leaves(226) mainly CTO but some are fine used {CC} US	£144
15596		1894-1904 Accumulation on Hagner sheets(340) with duplicated used, mainly CTO but with some fine used, mint with Pictorial values to 24c, 1902-03 Crown values to \$1(3), mixed condition {CC} US	£144
15597	73a	1894-6 Pictorial 24c blue and mauve used, couple of short perfs Cat. £65 {U} US	£24
15598	74a	1894-6 Pictorial 24c blue and dull lilac v.f.u. Cat. £60 {U} US	£34
15599	78	1895 30c on \$1 scarlet. m.m. Cat. £55 {MH} US3	£21
15600	83	1896 1c black & grey mauve f.u. Cat. £30 {U} US3	£10
15601	83 84 86	1896 Jubilee ovpt 1c grey mauve, 2c blue & 5c green each well centred fine fresh colours m.m. original gum with some h/r. (3). Cat. £145 {MH} US	£71
15602	83-88	1896 Jubilee ovpt set, 1c m.m. h/r. 2c m.m. couple of toned perfs, 2c perf 1 1/2 unused no gum, 3c ochre x 3 2 with gum faults, 5c green x 2 m.m. h/r. 6c fine m.m. 8c m.m. h/r small tear. (10). Cat. £420 {MH} US4	£58
15603	83e	1896 1c black & grey mauve perf 1 1/2-14. m.m. Cat. £40 {MH} US3	£15
15604	84-5,87-8	1896 North Borneo ovpt & further ovpt 1896 Silver Jubilee 2c small thin m.m. with h/r. 3c m.m. with h/r. 6c very fine u.m. 8c m.m. (4). Cat. £210 {MH} US PH Plate 34	£89
15605	89-101	1897 1c dull claret x 2, 2c blue x 3, 3c ochre x 2, 5c, 6c x 2, 8c-24c fine m.m.(18c 'Postal') 12c & 18c SG98 & 99 (18c gum faults). 18c Labuan at top SG101 fine m.m. (17). Cat. £390 {MH} US4	£89
15606	89-97	1897 Colour change set used unchecked for perfs, 1c dull claret cds used, 1c brown cds used stained on back, 2c blue ,3c ochre a little soiled, 5c green & 12c vermilion each cds used. 8c 18c & 24c remaindered cancels. (10). Cat. £100 {U} US4	£32
15607	95as	1897 12c vermilion perf 1 1/2 ovpt Specimen, m.m. with h/r & adhesion, well centred fine appearance. {S} US4	£15
15608	95a	1897-1901 Pictorial 12c black and vermilion v.f.u. Cat. £65 {U} US	£34
15609	96a	1897-1901 Pictorial 18c black and olive bistre v.f.u. tied to piece Cat. £55 {U} US	£28
15610	97a	1897-1901 Pictorial 24c blue and grey lilac v.f.u. tied to piece Cat. £75 {U} US	£44
15611	101	1897-8 Pictorial 18c black and olive bistre fine used, centred low Cat. £70 {U} US	£34
15612	98a	1897-8 Pictorial 1qc black and vermilion v.f.u. Cat. £65 {U} US	£34
15613	102	1899 4c on 5c black & green. l.m.m. Cat. £65 {MH} US3	£24
15614	102	1899 4c on 5c black & green. l.m.m. Cat. £65 {MH} US3	£24
15615	103	1899 4c on 6c black & brown lake. l.m.m. Cat. £36 {MH} US3	£13
15616	103	1899 4c on 6c black & brown lake. l.m.m. Cat. £36 {MH} US3	£13
15617	105	1899 4c on 12c black & vermilion. l.m.m. Cat. £70 {MH} US3	£27
15618	105b	1899 4c on 12c black & vermilion perf 16. m.m. Cat. £70 {MH} US3	£22
15619	106	1899 4c on 18c black & olive bistre. l.m.m. Cat. £45 {MH} US3	£17
15620	141	1901 Arms \$5 bright purple with fiscal cancel and pen cancel, may be forged overprint, cat £1,800 as CTO {R} PH Plate 34	£50
15621	117-28	1902 Basic set 4c with gum faults, all the rest very fine & fresh m.m. (12) Cat. £90 {MH} US2	£35
15622	117a	1902 1c black & purple perf 1 1/2-15 m.m. Cat. £100 {MH} US2	£39
15623	118a	1902 2c black & green perf 1 1/2-15 m.m. Cat. £120 {MH} US2	£47
15624	121	1902 8c black & vermilion. u.m. Cat. £15 {UM} US3	£10
15625	123c	1902 12c black & yellow with 'Line through B' m.m. h/r. Cat. £160 {MH} US2 (image available online only)	£62
15626	124b	1902 16c green & brown with 'Line through B' m.m. Cat. £120 {MH} US2 (image available online only)	£47
15627	125	1902 18c black & pale brown. f.u. Cat. £40 {U} US3	£16
15628	125a	1902 18c black & pale brown with 'Line through B' m.m. Cat. £95 {MH} US2	£39
15629	126c	1902 25c dull purple & lilac with 'Line through B' m.m. Cat. £150 {MH} US2 (image available online only)	£67
15630	117-128	1902-03 Set of 12, very fresh mint, just once hinged. Cat. £90 {MH} US	£38
15631		1902-04 Small mint group with 4c SG120a & 8c SG121 both m.m. h/r. 4c on 12c 132a m.m. 4c on 24c SG134a crease & h/r. 4c on 24c SG134c m.m. (5). Cat. £100 {MH} US2	£32
15632	129-37	1904 Issues of North Borneo ovpt Labuan & surch 4 Cents set of 9 with extra perf variety on the 18c & 24c. Fine & fresh appearance m.m. some h/r. \$1 with light tone mark. (11). Cat. £275 {MH} US4	£89
15633	135-7	1904 4c on Arms 25c, 50c, \$1 in blocks of four(12) fresh unmounted mint Cat. £136 {UM} US6	£35

LAOS

For more lots, please see the GALLERY section at the front of the catalogue

15634		1951-62 Used coin of sets (no MS) mounted on pages, from 1951 Views (ex 1p.50), 1952 UPU, 1954 Golden Jubilee postage set, 1956 Buddha Air 20k, then seln to 1962 Philatelic Exhib. (90) Cat. £325 {U} US4	£94
-------	--	------------------------------------------------------------------------------------------------------------------------------------------------------------------------------------------------------------	-----

Lot No	Cat No	Description	Estimate
Laos - continued			
15635	22-28	1952 1st Anniv of Admission to UPU - full set of 7v, 80c to 1p.20 mint, faint hinge trace, top 4v UM. Cat. £26 {MH} US5 (B)	£8
15636	MS21b	1952 The scarce Miniature Sheet set for the Anniv of First Issue of Laos Stamps. All 26 sheets inscribed 'ROYAUME DU LAOS' in French and Laotian, nos 1/2, 13/17, 19/21 & D22/7 UM. One sheet has vertical crease and another with small paper imperfection. Rarely offered. Originally issued as a Souvenir Booklet, this collection does not have the booklet. Cat. £550 {UM} US5	£162
15637		1952-69 A small used collection of early issues, all v.fine used, little or no duplication, seldom offered (46) {U} US2	£33
15638		1953-77 Balance collection, believed to be UM, from Red Cross Fund in 1953 to Laotian Crafts in 1977. Virtually complete from the UNESCO issue in 1958. At first glance the collection appears to be missing the Air stamps and MS's, but these are presented separately within the pre-printed pages. All stamps / MS are in mounts. Very fine and fresh condition throughout. Contains approx 335 stamps and 19 MS. CV £750. {CC} US5	£124
15639	40	1954 Golden Jubilee of King Sisavang Vong. 2p violet and blue (postage) from set of 3, very fine used, h/r. Cat. £80 {U} US5	£19
15640	41	1954 Golden Jubilee of King Sisavang Vong. 3p red and brown, UM. Cat. £80 {MH} US5	£24
15641	42	1954 AIR - Golden Jubilee of King Sisavang Vong. 50p turquoise and blue, superb UM. Cat. £275 {UM} US5 (image available online only)	£71
15642	74-80	1958 Laotian Elephants. Full set of 7v, UM. Cat. £23 {UM} US5 (B)	£11
15643		1960-70's Unusual collection of Epreuve de luxe issues and imperf proofs in sets, housed in a large 64 page luxury stockbook. Very attractive and unusual. Few 100's. HEAVY/OVERSIZE LOT - OVERSEAS SHIPPING SURCHARGE APPLIES {UM} US	£512
15644		1960's-80's Proof and Epreuve De Luxe issues in imperf sets, imperf blocks of 4 and on card. Some light duplication but an attractive and unusual lot in small packets and envelopes. Also some stamps including SG 584 (3), cat £85 each. Approximately 150 items plus normal issues. {UM} US	£312
15645	151-154	1965 BUTTERFLIES - set of 4v, 10k to 40k in blocks of 4. Top 2 lightly MM, bottom 2 UM. Cat. £110 {MH} US6	£29
15646	MS266	1969 Laotian Ballet Royal, 2 x MS containing all 8v, imperf, presumed CTO. Small surface crease on MS266a. Cat. £49 {U} US5 (B)	£10

LATVIA

15647	86-110	1921-26 Shields sets of 10, 13 and pair SG 86-110 m.m. (25) Cat. £195 {MH} US	£80
15648	115-8	1923-6 High value definitives set fresh m.m. Cat. £225 {MH} US	£89
15649	238-239	1933 Air Charity Africa ovpt 50s on 15s & 100s on 25s imperf, u.m. the 100s has small tone spots on reverse one of which is visible from the front, the flight commemorated on the stamp crashed in Germany, very rare. (2) Cat. £900 {UM} US4 PH Plate 34	£263

LEBANON

15650	23,24	1924 Air overprints 3pi on 60c & 5pi on 1fr, both very fine used. Cat. £61 {U} US4	£14
15651	49-52	1924 Olympic Games set of 4 superb used Cat. £260 {U} US2 PH Plate 34	£160
15652	26/47	1924-25 Overprinted definitives of France x 13 fine used values between 0.10 on 2c claret & 25pi on 5fr plus Pasteur 2.50 on 50c blue, a very clean group (13) Cat. £83 {U} US2	£25
15653	25/794	1924-63 A fine used range on stock cards, from 1924 10pi air, many postage dues of various designs, many 1940's, a really nice mix. (52) {U} US2	£30
15654		1930-36 Nineteen very fine used values between 0p50 & 100p slate-black. Useful group(19) Cat. £65 {U} US4	£14
15655	226/241	1937-40 Airmail set to 100p plus 1938 Medical Congress airmail set of 4, all very fine used(14) Cat. £76 {U} US4	£18
15656	265-274	1944 2nd Independence Anniversary set very fine used (10) Cat. £110 {U} US4	£24
15657	274	1944 Second Anniv of Proclamation of Independence - 500p (Air) from long set, in upper marginal block of 4, UM. Cat. £196 {UM} US9	£24
15658	275-9, 287	1944 Presidents Return, Medical and 2nd Anniversary of Independence mint and used. SG 287 pair is f.u. others are m.m. (11) Cat. £126 {MH} US2	£35
15659	280-289	1944 1st Anniversary of President's return to office: Set of 19, very fine used Cat. £250 {U} US4 (image available online only)	£52
15660	280-9	1944 Presidents Return with SG 280-3, 286-9 m.m. SG 284-5 are missing (8) Cat. £282 {MH} US2	£75
15661	286-92	1945 Postage and Airs set m.m. (8) Cat. £83 {MH} US2	£25
15662	D298-301	1945 Postage Due-Set imperf fine u.m. {PD} US3	£14
15663	298-305	1946 Victory Flag set m.m. Cat. £33 {MH} US2	£11
15664	298-311	1946 Victory set imperf pairs u.m.(28), a few have indents on gum {UM} US3	£82
15665	298-311	1946 Victory set imperf(14) fine u.m. {UM} US3	£48
15666	320-324	1946 Birds - Very lightly MM set of 5v to 100p. Cat. £120 {MH} US9 (B)	£15
15667	321-4	1946 Birds Airs set m.m. Cat. £86 {MH} US2	£27
15668	330-3	1946 Postal Congress Air set imperf pairs fine u.m. {UM} US3	£28
15669	330-3	1946 Postal Congress Air set imperf marginal blocks of six(24) fine u.m. {UM} US3	£82
15670	330-3	1946 Postal Congress Air set imperf marginal blocks of six(24) fine u.m. {UM} US3	£82
15671	330-3	1946 Postal Congress Air set imperf marginal blocks of six(24) fine u.m. {UM} US3	£82
15672	352-7	1947 UPU set imperf corner blocks of six(36) fine u.m. {UM} US3	£123
15673	358-62	1947 Red Cross set imperf corner blocks of four u.m.(20), the 25p and 75p have minor marks on gum {UM} US3	£103
15674	358-62	1947 Red Cross set imperf corner blocks of four(20), one 75p has a mark on gum {UM} US3	£103
15675	379-88	1948 UNESCO set imperf corner pairs(20) fine u.m. {UM} US3	£68

Lot No	Cat No	Description	Estimate
Lebanon - continued			
15676	379-88	1948 UNESCO set imperf u.m.(10), the 30p has a light crease {UM} US3	£34
15677	429-463	1951-52 Cedar of Lebanon & pictorials sets, both complete, very fine used (35) Cat. £73 {U} US4	£15
15678	756-7	1962 Malaria set in blocks of four fine u.m. {UM} US3	£28
15679	873-882	1965 BUTTERFLIES - 2 set of 10v, 30p to 500p in blocks of 4. Top 2 lightly MM, bottom 2 UM. Superb fresh colours. Cat. £500 {MH} US6 (image available online only)	£136
15680	882	1965 BUTTERFLIES - 500p, top value from set of 10, in block of 4 with top 2 stamps lightly MM, bottom 2 stamps UM. Cat. £220 {MH} US6	£60
15681	1121,1123	1972 BUTTERFLIES - 2 surcharged values, 100p on 300p & 200p on 300p in blocks of 4. Top 2 lightly MM, bottom 2 UM. Cat. £71 {MH} US6	£20

LEEWARD ISLANDS

For more lots, please see the GALLERY section at the front of the catalogue

15682	1-7	1890 QV Definitive issue vals ½d to 1s, mint small h/r. (SG2 - 1d most of top perfs are toned). Lovely fresh bright colours. (7) Cat. £78 {MH} US6	£19
15683	1-8	1890 CA set complete(8) fine mint Cat. £190 {MH} US3	£75
15684	1-8	1890 QV set mint, ½d, 1d, 2½d & 7d very fine l.m.m. 4d, l.m.m overall toned gum, 6d, 1/- & 5/- h/r. (8) Cat. £190 {MH} US PH Plate 34	£89
15685	1-8	1890 Set(8) mint, the 7d is creased Cat. £190 {MH} US	£86
15686	1-8	1890 Set to 5s(8) mint, some are heavily mounted Cat. £190 {MH} US7	£29
15687		1890-1935 Mint and used collection on Hagner sheets(90) including 1902 CA 1s used, 2/6d mint, 1935 Silver Jubilee set mint, mainly fine {CC} US	£72
15688		1890-1954 Small but useful mint and used collection on Scott album leaves. With QV to 6d, KGV definitives to 1/- mint and used, KGV1 to 2/-, QE2 1954 set l.m.m.(cat £73) except 12c used. {MX} US3	£30
15689		1890-1954 Mint and used collection in a stock book(285) including 1912-22 MCA set ex 2s mint, 1921-32 Script values to 4s mint, 1938-51 values to 5s, £1(2) mint, mainly fine {CC} US3	£68
15690		1890-1954 Mint and used collection(303) including 1907-11 MCA 2/6d mint, 1921-32 Script values to 5s mint, 1938-51 values to 2s(3), 5s(2), 10s(2), £1(2) mint, 1954 set mint, mainly fine {CC} US	£240
15691	1/139	1890-1954 A fine used collection on 2 album leaves. From QV x 6 values to 7d, KEVII x 8 vals to 3d, KGV x 12 vals to 1/-, KGV1 with Commems & defins x 15 vals to 2/-, QEII defins x 13 vals to 60 plus \$2.40 vfu. Overall very fine (68) {U} US	£58
15692	9-15	1897 QV Diamond Jubilee short set to 1/-, mint with h/r. (7). Cat. £350 {MH} US PH Plate 34	£142
15693	9-16	1897 Jubilee set mint(8), the 5s has lightly toned gum and has Brandon(1985) certificate Cat. £750 {MH} US PH Plate 34	£336
15694		1902 KEVII Definitives Wmk Multi Crown CA vals - SG29 - ½d Dull Purple & Green, SG29a - ½d Chalk surface paper, SG30 - 1d Dull Purple & Carmine, SG31 - 2d Dull Purple & ochre, SG33 - 3d Dull Purple & Black and SG33b - 3d Chalk surfaced paper (Colour is faded), mint small h/r. Lovely fresh bright colours. (6) Cat. £150 {MH} US	£64
15695	17/9	1902 Surcharges f.u. Cat. £48 {U} US3	£20
15696	20/41	1902 to 1s (washed), 1905-08 to 2½d, 1907-11 to 3d, extra copies, mint/used. (26) Cat. £200 {X} US9 (B)	£15
15697	20-28	1902 KEVII Definitives Wmk Crown CA set of 9 vals ½d to 5s, mint small h/r. Lovely fresh bright colours. (9) Cat. £120 {MH} US	£75
15698	20-8	1902 CA set(9) fresh m.m. Cat. £120 {MH} US3	£48
15699	20-8	1902 CA set complete(9) fresh m.m., very fine Cat. £120 {MH} US3	£48
15700	26a	1902 1s green and carmine, with 'DROPPED R' variety, washed green, partial ST. JOHN'S cds, v.g.u. RARE. Cat. £850 {U} US8 (image available online only)	£61
15701	32	1902 KEVII Definitives Wmk Multi Crown CA - 2½d Dull Purple & Ultramarine, mint small h/r. Lovely fresh bright colours. (o/c NW) Cat. £80 {MH} US (image available online only)	£48
15702	34	1902 KEVII Definitives Wmk Multi Crown CA - 6d Dull Purple & Brown, mint small h/r. Lovely fresh bright colours. (o/c NW) Cat. £55 {MH} US	£32
15703	35	1902 KEVII Definitives Wmk Multi Crown CA - 1s Green & Carmine, mint small h/r. Lovely fresh bright colours. (o/c S and small proofers mark on back) Cat. £50 {MH} US	£29
15704	36-45	1902 KEVII Definitives Wmk Multi Crown CA new colours - set of 10 vals ½d to 5s, mint small h/r. Lovely fresh bright colours. (10) Cat. £140 {MH} US	£84
15705	38b	1902 KEVII Definitives Wmk Multi Crown CA new colours - 1d Rose-Carmine, mint small h/r. Lovely fresh bright colours. (9 toned perfs NW corner and top) Cat. £48 {MH} US	£19
15706	46-56	1902 KGV Definitives Wmk Multi Crown CA (Die I except 4d and 2s) - vals ½d to 2s.6d plus SG46a - ½d Pale Brown, SG47a - ½d Deep Green, SG48a - 1d Bright Scarlet, SG50a - 2½d Deep Bright Blue, SG51 - 3s shade, SG51b - 3d On Lemon and SG54b - 1s Olive back mint small h/r. Lovely fresh bright colours. (18) Cat. £150 {MH} US	£91
15707	51a	1902 KGV Definitives Wmk Multi Crown CA (Die I) - 3d Purple/Yellow on White back, mint small h/r. Lovely fresh bright colours. (o/c SW) Cat. £95 {MH} US (image available online only)	£57
15708	57	1902 KGV Definitives Wmk Multi Crown CA (Die I) - 5s Green & Red/Yellow, mint small h/r. Lovely fresh bright colours. Cat. £65 {MH} US	£39
15709	57a	1902 KGV Definitives Wmk Multi Crown CA (Die I) - 5s Green & Red/Yellow on White back, mint small h/r. Lovely fresh bright colours. (o/c W and 2 p/p on right) Cat. £55 {MH} US	£28
15710	57a	1902 KGV Definitives Wmk Multi Crown CA (Die I) - 5s Green & Red/Yellow on White back, mint small h/r. Lovely fresh bright colours. (o/c NW) Cat. £55 {MH} US	£32
15711	57b	1902 KGV Definitives Wmk Multi Crown CA (Die I) - 5s Green & Red/Yellow on Lemon back, mint small h/r. Lovely fresh bright colours. (o/c NE) Cat. £50 {MH} US	£29
15712	29-35	1905-08 MCA set plus ½d, 3d chalky paper(9) fresh m.m. Cat. £295 {MH} US3	£116

Lot No	Cat No	Description	Estimate
Leeward Islands - continued			
15713	33a-35	1905-08 3d chalky, 6d and 1s, fine mint (3 stamps) Cat. £165 {MH} US9 (image available online only)	£23
15714	40a	1907 E7 wmk MCA 2½d bright blue with 'Wide A' variety very fine l.m.m. Cat. £350 {MH} US3 PH Plate 34	£137
15715	36-45	1907-11 MCA set plus 1d shade(11) fresh m.m. Cat. £178 {MH} US3	£68
15716	36-45	1907-11 MCA set(10) fine mint Cat. £140 {MH} US3	£54
15717	36-45	1907-11 MCA Specimen set(10) mint, partially stuck to part album page stated to be from the Portuguese archive Cat. £300 {S} US	£116
15718	45	1907-11 KEVII Definitive 5s Green & Red/Yellow, f.u. with small h/r. Cat. £85 {U} PH Plate 34	£56
15719	34	1908 6d dull purple & brown m.m. Cat. £55 {MH} US3	£21
15720	34	1908 6d dull purple & brown l.m.m. Cat. £55 {MH} US3	£23
15721	57	1912 GV wmk MCA 5/- green & red on yellow very fine l.m.m. barely a trace. Cat. £65 {MH} US3	£23
15722	46-57b	1912-22 MCA set plus 3d, 5s shade(15) ovptd Specimen, stuck to part album page stated to be ex the Portuguese archive Cat. £410 {S} US	£116
15723	46-57c	1912-22 set to 5s, apparently complete for all shades ex. ½d, fresh, fine m.m. (24) Cat. £595 {MH} US4 PH Plate 34	£216
15724	46-57c	1912-22 set to 5s (4), incl. most shades (incl. 3d white back), with extra copies, fresh, fine m.m. (28) Cat. £440 {MH} US5 (image available online only)	£100
15725	46-59b	1912-22 Mca set mint(12), odd small fault Cat. £120 {MH} US	£38
15726	51a	1913 3d purple/yellow with white back. l.m.m. Cat. £95 {MH} US3	£39
15727	58/77	1921-32 Die 2 set to 4s (ex. 1d scarlet, 2d and 3d blue), fine m.m. (17) Cat. £150 {MH} US5 (image available online only)	£30
15728	58-77	1921-32 KGV Definitive issues vals ½d to 4s (Missing SG61 - 1d Bright Violet, SG62 - 1d Bright Scarlet and SG63 - 1½d Carmine-Red), mint small h/r. (17) Cat. £156 {MH} US6	£39
15729	58-78	1921-32 KGV Definitives Wmk Multi Script CA - vals ½d to 5s plus SG74a - 2s Red-Purple & Blue/Blue, mint small h/r. Very fresh bright colours. (22) Cat. £262 {MH} US	£160
15730	58-79	1921-32 Die 2 set to 10s (streaky gum), incl. 3d and 2s shades, fine m.m. (24) Cat. £350 {MH} US4 PH Plate 34	£101
15731	68a	1921-32 KGV Definitives Wmk Multi Script CA - 3d Deep Ultramarine, mint small h/r. Very fresh bright colours. (o/c S and light overall gum toning) Cat. £75 {MH} US	£44
15732	81-87	1931-32 KGV Definitive vals Reversion to (Die I) set of 7 vals ½d to 1s, mint small h/r. Lovely fresh bright colours. (7) Cat. £160 {MH} US	£98
15733	88-91	1935 Silver Jubilee set fresh m.m. Cat. £35 {MH} US3	£14
15734	88-91	1935 Silver Jubilee set fine m.m. Cat. £35 {MH} US3	£12
15735	88-91	1935 KGV - Silver Jubilee set of 4v, lightly MM, hinge trace. Cat. £35 {MH} US	£18
15736	88-91	1935 Silver Jubilee set fine m.m. Cat. £35 {MH}	£20
15737	92,etc	1937-54 Mint collection(29) including 1954 set to \$4.80 u.m., fine Cat. £90 {CC} US3	£21
15738	107	1938 3d orange l.m.m. Cat. £42 {MH} US3	£11
15739	107	1938 3d orange l.m.m. Cat. £42 {MH} US3	£11
15740	111	1938 2/- reddish purple & blue/blue l.m.m. Cat. £40 {MH} US3	£10
15741	111	1938 2/- reddish purple & blue/blue l.m.m. Cat. £40 {MH} US3	£10
15742	112	1938 5/- green & red/yellow. l.m.m. Cat. £50 {MH} US3	£14
15743	103	1938-51 2d grey mint, var. dent in value tablet {MH} US	£10
15744	105	1938-51 KGV1 Definitive 2½d Bright Blue left hand marginal, superb u.m. Cat. £30 {UM}	£21
15745	105a,105ab	1938-51 2½d light bright blue right corner Plate 2 block of 15 fine unmounted mint, R.10/5 has serrated edge Cat. £461 {UM} US	£269
15746	111a & 112	1938-51 KGV1 Definitive vals - SG111a - 2s Reddish Purple & Blue/Blue superb u.m. and SG112 - 5s Green & Red/Yellow, mints small h/r. (2) Cat. £66 {MH}	£44
15747	113	1938-51 10s bluish green and deep red/green fine mint Cat. £200 {MH} US	£58
15748	114	1938-51 £1 brown-purple and black/red, very fresh, very fine mint. Scarce. Cat. £400 {MH} US4 PH Plate 34	£114
15749	114	1938-51 £1 brown purple and black/red fine mint Cat. £400 {MH} US PH Plate 34	£96
15750	114ba	1938-51 £1 brown purple and black/salmon var. 'missing pearl' fresh m.m., very fine Cat. £1700 {MH} US3 PH Plate 34	£579
15751	95,etc	1938-51 Set to £1 ex 10s with some shades inc 1s,2s,5s(28) fine mint {MH} US8	£18
15752	95-114	1938-51 GVI set to £1 (Excl 1d Die A SG98) slightly mixed condition m.m. some with h/r. With extra 3d 1/- & 2/- 10/- is SG113c & £1- is SG114c. (24). Cat. £200 {MH} US	£89
15753	95-114	1938-51 GVI set (Excl 5/-) but incl both shades of 2d grey, 2½d bright blue & light bright blue, 3d orange chalky & ord, 1/- chalky & ord, the 10/- is chalky SG113 with one perf missing at top & slightly streaky gum, £1 brown purple & black on salmon SG114b. Fine m.m. (23) Cat. £150 {MH} US7	£27
15754	95-114c	1938-51 Set to 10s(5), £1(4) with shades, etc as listed(42) fresh m.m., the rare 10s has browned gum and a short perf, others fine, a scarce assembly Cat. £2430 {MH} US3	£409
15755	95-114c	1938-51 Set to 5s(3), 10s(4), £1(4), one 10s is stated to be SG 114a but not guaranteed as such(45), includes ½d green pair with 'ISLANDS' flav. A fine lot, some are unmounted {MH} US2	£392
15756	95-114c	1938-51 Set inc 2s(14), 5s(8), 10s(2), £1(3) with shades and duplicates(165) fine mint, some better shades included {CC} US	£240
15757	95-114c	1938-51 KGV1 Definitive set of 19 vals ½d to £1 plus SG95a - ½d Deep Brown, SG99c - 1d Carmine and SG103b - 2d Slate-Grey (Missing SG98 - 1d Scarlet (Die A), mint small h/r. (22) Cat. £210 {MH}	£145
15758	95-114c	1938-51 KGV1 Definitive issue vals ½d to £1 (Missing SG113 - 10s), f.u. with small h/r. (18) Cat. £70 {U}	£49
15759	95-114c	1938-51 KGV1 Definitive issue vals ½d to £1 (Missing SG113 - 10s), f.u. with small h/r. (18) Cat. £70 {U}	£49
15760	95-114c	1938-51 KGV1 Definitive set of 19 vals ½d to £1 (Missing SG113 - 10s), plus SG98 - 1d Scarlet (Die A), f.u. with small h/r. (19) Cat. £84 {U}	£55
15761	95-114c	1938-51 KGV1 Definitive set of 19 vals ½d to £1 (Missing SG113 - 10s), f.u. with small h/r. (18) Cat. £70 {U}	£49

Lot No	Cat No	Description	Estimate
Leeward Islands - continued			
15762	95-114c	1938-51 KGV1 - full basic set of 19v plus 1/4d chalk-surfaced paper. UM except for 1/4d, 5s & 10s which have faint hinge traces. Lovely set. Cat. £200 {MH} US4	£71
15763	95-114c	1938-51 KGV1 Definitive vals 1/4d to £1 (Missing SG98 - 1d Scarlet (Die A) and SG113 - 10s), (SG99c - 1d Carmine has 3 toned perfs at top and SG101 - 1/2d Chestnut has overall gum toning), mint small h/r. (18) Cat. £116 {MH} US6	£27
15764	95-114c part	1938-51 KGV1 - short set of 17v, 1/2d to 1s & £1, missing 1/4d, 1d scarlet Die 1, 1/2d chestnut, 2s, 5s & 10s from full set. Mix of ordinary and chalk-surfaced paper, £1 perf 13. 2d both shades of grey, 1s both shades of black and grey-black. Lightly MM, small h/r or trace. Cat. £100 {MH} US5	£25
15765	110-12	1938-52 KGV1 1/- to 5/- with shades. With 1/- SG 110,110b and 110ba, 2/- and 5/- (toning) m.m. Cat. £99 {MH} US2	£32
15766	110bb	1942 1/- black & grey/emerald u.m. Cat. £130 {UM} US3	£59
15767	114a	1942 £1 purple & black/carmine f.u. Cat. £65 {U} US3	£25
15768	112b	1943 GVI 5/- green & red ord paper very fine l.m.m. Cat. £35 {MH} US ..	£18
15769	114b & c	1945-52 GVI Large Keyplate £1 - brown purple & black on salmon m.m. with h/r. & perf 13 violet & black on scarlet very fine l.m.m. (2). Cat. £75 {MH} US	£36
15770	88-91	1949 KGV Silver Jubilee set f.u. Cat. £50 {U} US	£27
15771	126/40	1954 Definitives u.m. Cat. £75 {UM} US3	£30
15772	126/40	1954 Definitives u.m. Cat. £75 {UM} US3	£30
15773	126-40	1954 QEII definitive set m.m. with some h/r. (15) Cat. £75 {MH} US	£31
15774	126-40	1954 Set in marginal blocks of four(60) fine unmounted mint Cat. £300 {UM} US	£144
15775	127	1954 QEII Definitive 1c Grey superb u.m. complete sheet of 100 including SG127a - "Loop" flaw. Cat. £138 {UM}	£95
15776	127	1954 QEII Definitive 1c Grey superb u.m. complete sheet of 100 including SG127a - "Loop" flaw. Cat. £138 {UM}	£95
15777	127/127a	1954 1c grey in a complete sheet of 100 one of which has the LOOP FLAW. u.m. Cat. £40 {UM} US3	£28
15778	127/127a	1954 1c grey in a complete sheet of 100 one of which has the LOOP FLAW. u.m. Cat. £40 {UM} US3	£28
15779	128/128a	1954 2c green in a complete sheet of 100 one of which has the LOOP FLAW. u.m. Cat. £195 {UM} US3	£41
LIBERIA			
15780		1864-1936 Mint/Used coln on illu album pages, from 1864 12c & 24c U, then good range of pictorials in complete or part sets, 1928 set incl \$1 brown MM, later sets. (160) Cat. £275 {MX}	£85
LIBYA			
<i>For more lots, please see the GALLERY section at the front of the catalogue</i>			
15781	180-181	1909 Tripoli di Barbera opts on Italy 1L & 5L, very fine used Cat. £405 {U} US7 (image available online only)	£51
15782	170	1911 BENGASI 1pi on 25c blue tied on piece by Bengasi cds dated 1917, very fine Cat. £200 {U} US3 (image available online only)	£44
15783	1/21	1912-22 Overprints on Italy to 1L plus 20c on 15c slate, all fine used (15) Cat. £100 {U} US3	£29
15784	17-20	1915-16 Red Cross Society set of 4 very fine used Cat. £120 {U} US3 ..	£37
15785		1918-26 Express values all used: 1918 25c, 1921 30c & 50c, 1922 60c on 25c, 1923 60c & 1926 1L25 on 60c. Very fine group(6) Cat. £118 {U} US3	£29
15786	22A/57	1921-40 Pictorial values to 5L plus 1924 Libyan Sybil set of 4 all fine to very fine used(18) {U} US3	£29
15787	63-64	1928 50c & 80c airs lightly used, both centered to top left, fine Cat. £92 {U} US3	£22
15788	84-87	1937 11th Tripoli Trade Fair overprints set of 4 very fine used Cat. £180 {U} US3 (image available online only)	£51
LIBYA - CYRENAICA			
15789	1,2	1923 Propaganda Fide 20c & 30c, both very fine used Cat. £80 {U} US3	£21
15790	17-22	1925 Holy Year set very fine used (6) Cat. £200 {U} US3	£51
15791	23/35	1925-26 Royal Jubilee & Colonial Propaganda sets very fine used (9) Cat. £86 {U} US3	£22
15792	25/29	1926 St Francis of Assisi: 20c, 40c, 1L25 & 5L + 2.50L, the 4 values very fine used Cat. £139 {U} US3	£33
15793	61-65	1930 Ferrucci set of 5 very fine used Cat. £65 {U} US3	£17
15794	75-83	1930 Virgil set of 9 very fine used Cat. £140 {U} US3 (image available online only)	£37
15795	114-12	1934 2nd Colonial Expo, Naples air set of 12 superb used Cat. £250 {U} US3 (image available online only)	£65
LIECHTENSTEIN			
15796		Madonna set m.m. and Art overprints set u.m. Cat. £130 {MH} US2	£39
15797	305-7	Paintings set of 3 m.m. Cat. £170 {MH} US2	£51
15798	309-12	Paintings set m.m. (4) Cat. £170 {MH} US2	£51
15799		1911-90's Collection of mint, fine used and u.m. in a fine Lighthouse stockbook. With useful early to middle period, then a run of mainly u.m. sets from 1960's to 90's. Many 100's and cat value £2300+ Cat. £2300 HEAVY/OVERSIZE LOT - OVERSEAS SHIPPING SURCHARGE APPLIES {MX} US2	£259
15800	1-3	1912 Prince John set of 3 on surfaced paper, fresh MM and fair centring. (3) Cat. £275 {MH} US	£80
15801	1-3	1912-16 Prince John II set on thicker paper, m.m. with small h/r, well-centred. (3) Cat. £275 {MH} US3	£58
15802	1-3	1912-16 Prince John set of 3 on thick paper, fresh m.m. & well-centred, 5h has a small corner crease. (3) Cat. £275 {MH} US4	£56
15803		1912-2000 Mint collection in a stockbook. With some early and better middle period sets m.m., but strength in 1960 - 2000 which appears to be almost complete u.m. Many 100's plus 14 mini sheets. Cat. £2400 HEAVY/OVERSIZE LOT - OVERSEAS SHIPPING SURCHARGE APPLIES {UM} US2	£352

Lot No	Cat No	Description	Estimate
Liechtenstein - continued			
15804		1912-36 part complete Mint/Used coln on SG Ideal illu album pages, with better throughout incl 1921 Views 30r black & green UM, 1925 Birthday 10r & 20r FU, 1930 Views incl 25r FU & 1r.20 perf 11 1/2 MM (damaged edge), 1934-36 Birds 15r & 20r MM, 50r FU, 1935 Air 60r on 1f FU. (50 + 1 MS) Cat. £820 {MX} US	£222
15805	1-3	1912-6 First portraits set of 3 with Vaduz cto cancels Cat. £120 {U} US ..	£44
15806		1917-43 balance of a very good UM coln displayed on album pages, misc vals and sets from 1917-18 Arms set, with better incl 1921 Arms set to 13r perf 12 1/2, 10r perf 9 1/2, 1929 Accession set, c/v in Michel for UM is around double for this period. (52) Cat. £340 {UM} US	£151
15807		1917-81 incomplete mostly Mint coln in stockbook, mostly complete seys & MS at first m.m. then from 1930s u.m., from 1917-18 Prince John set, 1924 surch pair both perfs, 1933-35 set to 1f.50, better u.m. incl 1938 Philatelic Exhib MS, 1945-47 Arms 5f grey-blue/buff, 1955 RX set, 1956 Athletics set, 1957 Christmas set, then more complete to 1981 and a few later items. (100s) Cat. £800 {CC} US3	£191
15808	15/1168	1920-98 A mint & used collection on 6 Hagner pages with most issues to 1970's fresh mint or unmounted, also some very fine used & unmounted values to 1998. Usual clean & very fine quality throughout, needs re-organising. (150+) Cat. £160 {MX}	£80
15809		1921 Swiss Currency Views vals incl 25r both shades, 30r, 1f, fresh m.m. well centred, useful range. (7) Cat. £290 {MH} US4	£58
15810	47	1921 2Rp on 10h orange fine used block of eight Cat. £304 {U} US4 ..	£25
15811	48A-54A	1921 Perf 12 1/2 Definitives m.m. (6 of 7), ex SG 53 Cat. £105 {MH} US2	£32
15812	48B	1921 Arms perf 9 1/2 2 1/2rp black brown fine used block of four Cat. £400 {U} US4	£38
15813	50B	1921 Arms perf 9 1/2 5r olive fine mint block of nine, five are unmounted, mostly well centred Cat. £900 {MH} US4	£77
15814	51A	1921 Arms perf 12 1/2 7 1/2r indigo block of four v.f.u. Cat. £240 {U} US4 ..	£25
15815	51B	1921 Arms 7 1/2r indigo, fresh UM, o/c NW but clear of perfs. Cat. £350 {UM} US PH Plate 34	£160
15816	55-62	1921 Pictorials including key 20rp and 1fr m.m. plus lower values m.m. (7) Cat. £251 {MH} US	£89
15817	55-62	1921 Views set to 1f, fresh UM with odd slight gum imperfection, well centred. (8) Cat. £350 {UM} US	£160
15818	57	1921 View of Bendern black & deep green, very fine UM, o/c a little to W. Cat. £110 {UM} US	£44
15819	60-2	1921 Views high values m.m. 50 Rp. Has ragged perfs., others fine. Cat. £145 {MH} US2	£43
15820	64A	1921 Arms perf 12 1/2 10 on 13r red brown fine mint block of four, two are unmounted Cat. £108 {MH} US4	£14
15821	47-54	1921-4 Arms Definitives set m.m. (8) Cat. £114 {MH} US	£44
15822	56a/688	1921-77 A very useful mint collection on 16 Hagner pages, some sets incl 1937 pictorial set of 14, 1937 Workers issue in u.m. blocks of 4, 1939 Birds, later with very clean commems, some unmounted mint. A good range of Officials st the back & a few postage dues. Very clean & fine group to be expanded (195) {MH} US8	£74
15823	67-73	1924-27 Rural Scenes set of 7, fresh m.m. mostly well-centred. (7) Cat. £200 {MH} US4	£46
15824	67-72	1924-7 Set except high value SG 73 m.m. (6) Cat. £107 {MH} US	£40
15825	73	1925 Vaduz Scene 1 1/2f blue, fine UM, a little o/c to S. Cat. £120 {UM} US	£53
15826	74-6	1925 85th Birthday set m.m. Cat. £95 {MH} US	£40
15827	74-76	1925 Prince John 80th Birthday set of 3, fine UM, each is a little o/c. (3) Cat. £95 {UM} US	£43
15828	80-83	1928 Flood Relief set of 4, 20r + 10r has area of adhesion o/w very fine UM. (4) Cat. £100 {UM} US	£40
15829	84-88	1928 70th Anniv of Accession 10r, 30r & 1f.20, fresh m.m. (3) Cat. £128 {MH} US4	£26
15830	84-91	1928 70th Anniversary of Prince John's Accession, set of 8 superb used, seldom offered. Cat. £1400 {U} US2 PH Plate 34	£634
15831		1930 Air 45r mint, 1933-35 pictorials 30r to 1fr20 (50r is mint), fine used. (8) Cat. £174 {X} US6	£27
15832	108B	1930 1Fr 50r Views m.m. Cat. £75 {MH} US2	£24
15833	109B	1930 Portrait 2f brown & green, very fine UM, well centred. Cat. £120 {UM} US	£62
15834	110-115	1930 Air set of 6, very fine UM, well centred. (6) Cat. £225 {UM} US	£120
15835	110-115	1930 Airs set of 6 very fine used Cat. £350 {U} US4 (image available online only)	£58
15836	110-115	1930 Air set of 6, fine m.m. good centring. (6) Cat. £225 {MH} US4	£52
15837	110-15	1930 Airs set m.m. (6). 1f value is heavy m.m. Cat. £225 {MH} US2	£62
15838	96-109	1930 Views basic set of 14 to 2f, fresh l.m.m., lovely set. (14) Cat. £955 {MH} US4 PH Plate 34	£222
15839	96A/106A+	1930 3fr to 60fr, 1fr50 & 2fr, various perfs (mainly perf 10 1/2), 2fr has a few nibbled perfs, mainly very fine cds used (12) Cat. £522 {U} US2 PH Plate 34	£152
15840	116-117	1931 Zeppelin set of 2, very fine UM. (2) Cat. £300 {UM} US PH Plate 34	£160
15841	116-7	1931 Zeppelin pair m.m. Cat. £300 {MH} US2 PH Plate 34	£106
15842	118-120	1932 Youth Charities set of 3, very fine UM. (3) Cat. £90 {UM} US	£48
15843	118-20	1932 Youth Charity set in fine mint blocks of four(12), two stamps in each block are unmounted Cat. £360 {MH} US4	£51
15844	0118-124	1932 Official overprints, values to 60 rappen m.m. (6) Cat. £290 {MH} US	£107
15845	145-9	1932-6 Birds set with grilled gum m.m. Cat. £132 {MH} US2	£39
15846	121	1933 25r orange Mt Naafkopf, very fine mint Cat. £375 {MH} US8 (image available online only)	£52
15847	123	1933 1fr20 red-brown(Vaduz Castle), very fine used with part Triesen cds. Cat. £500 {U} US4 PH Plate 34	£118
15848	124-126	1933 Prince Francis 80th birthday set, very fine UM. (3) Cat. £95 {UM} US	£51
15849	141	1933 2F Princess Elsa red brown m.m. Cat. £120 {MH} US	£44
15850	127-132	1933-35 3r to 25r very fine used(6) Cat. £105 {U} US4	£24
15851	127-140	1933-35 Views set to 1f.50, 40r is MM o/w very fine UM. (14) Cat. £135 {UM} US	£49

Lot No	Cat No	Description	Estimate	Lot No	Cat No	Description	Estimate
Liechtenstein - continued				Liechtenstein - continued			
15852	127-140	1933-35 Views set to 1f.50, very fine UM, 25r has a small toned area. (13) Cat. £145 {UM} US	£49	15910	287-298	1951 Rural Scenes set of 12, Fine m.m. (12) Cat. £250 {MH} US4 (image available online only)	£58
15853	127-142	1933-35 Princess Elsa 2f brown & Prince Francis 3f blue, very fine UM. (2) Cat. £300 {UM} US PH Plate 34	£160	15911	287-98	1951 Definitives set m.m. Cat. £250 {MH} US2	£75
15854	133/140	1933-35 Pictorial values very fine used 30r, 60r, 90r & 1r50, also 1fr20 with corner perf (not counted in cat value) Cat. £124 {U} US4	£29	15912	299-301	1951 Paintings set of 3, very fine UM. (3) Cat. £55 {UM} US	£25
15855	134-7,139	1933-35 Pictorials: 35r to 60r plus 1fr20. All very fine used (5) Cat. £116 {U} US2	£33	15913	303A	1951-52 Princess Georgina 3f lake-brown perf 12½, fresh FU with large part cds. Cat. £225 {U} US3 (image available online only)	£61
15856	141	1933-35 2fr brown Princess Elsa, very fine used Cat. £350 {U} US4 (image available online only)	£71	15914	304	1951-52 5fr bronze green, Vaduz Castle, superb used Cat. £325 {U} US2 PH Plate 34	£102
15857	0157-8	1934-35 Officials: 17mm overprint 50r & 90r, very fine cds used Cat. £86 {O} US2	£25	15915	304	1952 Vaduz Castle 5f bronze-green, superb UM, near perfect centring. Cat. £375 {UM} US PH Plate 34	£200
15858	145-9	1934-36 Air set to 50r, very fresh, v.f.u. (5) Cat. £325 {U} US PH Plate 34	£134	15916	305-307	1952 Paintings set of 3, fresh m.m. with small h/r. (3) Cat. £170 {MH} US2	£34
15859	145a-149a	1934-36 Birds set of 5 with grilled gum, very fine UM. (5) Cat. £130 {UM} US	£71	15917	305-307	1952 Paintings set of 3, very fine UM. (3) Cat. £170 {UM} US	£76
15860	145a-149a	1934-36 Air set of 5 values very fine used, 10r & 50r are grilled gum. Cat. £300 {U} US4 (image available online only)	£71	15918	308	1952 surch 1f.20 on 40r, very fine UM. Cat. £50 {UM} US	£22
15861	145-9,176-82	1934-39 1934-36 Birds set of 5 & 1959 Birds set of 7, m.m. some with h/r. (12) Cat. £129 {MH} US4	£26	15919	308	1952 surcharge 1f.20 on 40r, u.m. VF. Cat. £50 {UM} US4	£20
15862	145-9	1934-6 Birds set m.m. Cat. £156 {MH} US2	£51	15920	305-307	1953 Paintings set of 3, Fine m.m. (3) Cat. £170 {MH} US4	£41
15863	150	1936 Air surch 60rp on 1f, vertical pair, fine UM. Cat. £110 {UM} US	£59	15921	309-312	1953 Paintings set of 4, m.m. Fine. (4) Cat. £170 {MH} US4	£40
15864	151-152	1936 Zeppelin set of 2, very fine UM. (2) Cat. £124 {UM} US	£67	15922	313-316	1953 Scout Conference set of 4, l.m.m. (4) Cat. £75 {MH} US4	£20
15865	MS153	1936 2nd Philatelic Exhibition min sheet, superb used Cat. £80 {U} US3	£22	15923	317-9	1953 Ceramics set u.m. (3) Cat. £140 {UM} US2	£47
15866	MS153	1936 Second Liechtenstein Philatelic Expo miniature sheet, superb used. Cat. £80 {U}	£40	15924	317-9	1953 National Museum opening, set of 3 very fine used. Cat. £100 {U} US4	£20
15867	MS153	1936 Philatelic Exhib imperf MS, cto with superb FDI central cds (24/10/36), slight corner crease and minor marks on reverse, rare as such. Cat. £80 {U} US4	£24	15925		1954 Football set very l.m.m. Cat. £85 {MH} US2	£27
15868	MS153, MS251a	1936-46 Stamp Expo miniature sheets for 1936 & 1946, both very fine unmounted mint Cat. £99 {UM}	£50	15926	320-323	1954 Football set of 4, m.m. Fine. (4) Cat. £85 {MH} US4	£20
15869		1936-85 A small range of min sheets of the period, mint or used inc. some duplication includes 1936 Expo(2) & 1938 Expo. Very clean lot (15 m/s) Cat. £200 {MX}	£70	15927	327-329	1954 Marian Year set of 3, u.m. VF. (3) Cat. £75 {UM} US3	£21
15870	154-167	1937-38 Set of 14 pictorials very fine used. Cat. £180 {U} US2 (image available online only)	£60	15928	327-329	1954 Marian Year set, very fine UM. (3) Cat. £75 {UM} US	£36
15871	154-67	1937-8 Definitive pictorials set m.m. Cat. £65 {MH} US2	£22	15929	327-329	1954 Marian Year set of 3, m.m. with light h/r. (3) Cat. £75 {MH} US4	£18
15872	MS173	1938 Vaduz Philatelic Exhib MS, very fine UM. Cat. £39 {UM} US	£20	15930	327-9	1954 Termination of Marian Year, set of 3 superb used Cat. £110 {U} US2	£33
15873	MS173	1938 Philatelic Exhib MS, m.m. with some h/r. Cat. £39 {MH} US4	£9	15931	320/343	1954 & 1956 Athletics & Soccer sets of 4 very fine used Cat. £119 {U} US2	£33
15874	MS251a, 173	1938-46 Miniature sheets: unmounted mint 1938 3rd Stamp Expo & 1946 4th Stamp Expo, the 1938 sheet has minor fault at top left otherwise fine (2) Cat. £114 {UM} US	£28	15932		1954-58 Sports sets with Athletics, Gymnastics and Other Sports m.m. Cat. £149 {MH} US2	£47
15875		1938-63 A very fine used group on 2 small stockcards includes 1940 birth centenary of Prince John 50r slate green, 1944 3fr green, some Official opts etc. Clean group (39) {U} US2	£25	15933	330-331	1955 Prince Francis & Princess Georgina portrait set, very fine UM, both have large lower margin from sheetlet, superb. (2) Cat. £340 {UM} US PH Plate 34	£151
15876	176-82	1939 Air set to 2f, pulled perf on 2r, h/r, o/wise fine used. (7) Cat. £75 {U} US	£26	15934	330-331	1955 2fr & 3fr Prince & Princess, very fine used Cat. £190 {U} US4 (image available online only)	£41
15877	186-8	1939 High value shield and portrait set m.m. (3) Cat. £45 {MH} US2	£16	15935	332-5	1955 Sports set l.m.m. Cat. £80 {MH} US2	£25
15878	189-103	1940 Prince John Birth Centenary set to 1fr50, Superb used (5) Cat. £265 {U} US2 PH Plate 34	£76	15936		1955-58 1955 Mountain Sports set of 4 & 1958 Sports set of 4, u.m. VF. (8) Cat. £115 {UM} US4	£40
15879	189-194	1940 Prince John II set of 6, fresh UM, the 3f has a small area of adhesion. (6) Cat. £41 {UM} US	£18	15937		1956-58 3 Sports sets, Athletics, Gymnastics & Sports, very fine UM-. (12) Cat. £149 {UM} US	£67
15880	189-194	1940 Birth Centenary of Prince John II set of 6, u.m. or m.m. (6) Cat. £41 {MH} US4	£9	15938		1956-7 Sports 2 sets of 4, m.m. Fine. (8) Cat. £114 {MH} US4	£26
15881	189-94	1940 Birth Centenary set m.m. Cat. £41 {MH} US2	£14	15939		1957-59 the 3 Trees & Bushes sets, very fine UM. (9) Cat. £96 {UM} US	£44
15882	200	1941 Madonna & Child 10f, fresh UM, some printing ink transfer on the gum. Cat. £75 {UM} US	£27	15940		1957-9 1957 Christmas set m.m., 1958 & 59 sets u.m. (9) Cat. £71 {MH} US4	£18
15883	200	1941 Madonna & Child 10f, l.m.m. Cat. £75 {MH} US4	£18	15941		1957-9 Tress & Bushes 3 sets of 3, m.m. Fine. (9) Cat. £96 {MH} US4	£22
15884	205-9	1942 600th Anniversary of Separation set of 5 very fine used Cat. £70 {U} US4	£15	15942		1959-99 superb Mint coln on Hagner pages in ring binder, almost complete sets & MS with high c/v, odd early m.m. noted but almost all u.m. VF, from 1959 Pope Pious 30r, 1960 Air set m.m., 1987 Prince Alois sheetlet of 10, 1996 Tourism set, 1997 Patron Saints 20f, through to 1999 Euro Games set, excellent coln. (100s) Cat. £1500 HEAVY/OVERSIZE LOT - OVERSEAS SHIPPING SURCHARGE APPLIES {UM} US4	£440
15885	227-240	1944-49 Views set of 10, m.m. with small h/r. (10) Cat. £80 {MH} US4	£19	15943	401-403	196- Trees & Bushes set of 3, u.m. VF. (3) Cat. £60 {UM} US4	£21
15886	227-240	1944-9 Views set of 15, very fine UM. (15) Cat. £80 {UM} US	£20	15944	395-398	1960 30th Anniv of Airmail Stamps set of 4, very fine UM. (4) Cat. £35 {UM} US	£18
15887	227-40	1944-9 Definitives views set u.m. Cat. £80 {UM} US2	£27	15945	401-3	1960 Trees set m.m. Cat. £60 {MH} US2	£18
15888		1945 5f Arms Grey Blue on Buff f.u. on piece Cat. £60 {MH}	£30	15946	401-403	1960 Trees & Bushes set to 50r, u.m. VF. (3) Cat. £60 {UM} US3	£16
15889	259-268	1945 Pioneers of Flight set of 10, l.m.m. (10) Cat. £120 {MH} US4	£28	15947	404	1960 Key Europa Issue fine u.m. Cat. £130 {UM} US2	£39
15890	246-247	1945-47 Arms set of 2, very fine UM. (2) Cat. £91 {UM} US	£40	15948	404	1960 Europa 50r, very fine UM. Cat. £130 {UM} US	£58
15891	246-247	1945-47 Arms set of 2, u.m. (2) Cat. £91 {UM} US4	£32	15949	404	1960 Europa 50r, m.m. well centred. Cat. £130 {MH} US4	£29
15892	246-7	1945-7 Arms 5f pair m.m. Cat. £91 {MH} US2	£28	15950		1960-2000's Collection of u.m. 1960's to post 2000, mainly commemorative sets and some definitives. Few 100's. Cat. £650+ Cat. £650 {UM} US3	£89
15893		1945-90's Collection of u.m. and f.u. blocks in a fine Schaubek album. From 1945 Red Cross set in u.m. blocks of 4, other 1940's. then sets in u.m. and f.u. blocks of 4, sometimes in sheetlets of 8. Catalogue value about £1500. Also a range of 1950's - 90's u.m. sets on hagner sheets (cat £500). Total cat £2000+. Few 100's. Cat. £2000 HEAVY/OVERSIZE LOT - OVERSEAS SHIPPING SURCHARGE APPLIES {MX} US3	£221	15951		1996-2004 Useful collection of u.m. on stockpages with high catalogued modern sets 1996 to 2005 with slight duplication in places and some definitives. Few 100's. Cat value £620+ Cat. £620 {UM} US3	£96
15894	251	1946 St Lucius 10f, very fine UM. Cat. £90 {UM} US	£48	LITHUANIA			
15895	251	1946 St Lucius 10f grey, 1 m.m. Cat. £90 {MH} US4	£21	15952		1919-33 Mint/Used coln on illus album pages, with sets incl 1920 National Assembly set MM, 1921 Air set MM, 1922 League of Nations set MM, 1932 Independence postage set UM, 1933 Austra imperf set UM, also small range of Central Lithuania. (100) Cat. £340 {MX}	£100
15896	MS251a	1946 Mail Coach MS, very fine UM. Cat. £80 {UM} US	£43	15953		1919-39 Collection of mint and used on album leaves. With some better commem sets throughout. Commem for 1920-22 appear complete. Cat. £590 {MX} US	£178
15897		1946-50 1946 Animals set m.m., 1947 & 50 sets u.m. (9) Cat. £110 {MH} US4	£44	15954	420-423	1938 Olympiad Fund set of 4, m.m. with light gum fading. (4) Cat. £40 {MH} US4	£9
15898	257/283-285	1947-50 Wild Life values very fine used: with 1fr50 Golden Eagle & 1950 set of 3 animals. Very clean lot (4) Cat. £141 {U} US2	£42	LUXEMBOURG			
15899	259-268	1948 Pioneers of Flight set of 10, very fine UM. (10) Cat. £120 {UM} US	£53	15955		Collection of u.m. in a stockbook from 1940's to 1999. A few earlier f.u. but 90% is u.m. mainly later sets and appears to be almost complete u.m. from 1960's to 1999. Catalogue value of approx. £2150. Clean lot. Cat. £2150 HEAVY/OVERSIZE LOT - OVERSEAS SHIPPING SURCHARGE APPLIES {UM} US2	£275
15900	259-68	1948 Pioneers of Flight set m.m. (10) Cat. £120 {MH} US2	£38	15956	0118/0128	Officials with small S.P. overprint: 4c green (2 examples, slight differences in SP setting), 10c grey-illac perf 11½ x 12, 20c grey-brown perf 12½ x 12 & 30c dull rose perf 12½ x 12. All very lightly used (30c has perf faults, not counted in cat value) otherwise a very fine group (5) {O} US2 PH Plate 34	£803
15901	269-277	1949 Paintings set of 9, very fine UM. (9) Cat. £100 {UM} US	£44	15957		1859-1935 part complete Mint/Used coln on SG Ideal illus album pages, from 1859-63 37½ & 40c imperf U both with faults, then seln with later Mint sets Cat. £800 {MX} US	£134
15902	269-277	1949 Paintings set of 9, m.m. Fine. (9) Cat. £100 {MH} US4	£24	15958	6-14	1859-63 imperfe range, one of each value to 37½c, Used with thins or other typical faults for this era, still a presentable range with high c/v. (8) Cat. £3040 {U} US3 PH Plate 34	£518
15903	269-77	1949 Paintings set l.m.m. (9) Cat. £100 {MH} US2	£32				
15904	280-2,286	1949 Schellenburg set m.m. plus SG 286 UPU overprint (4) Cat. £107 {MH} US2	£35				
15905	MS279a	1949 Paintings MS imperf, very fine U, small corner crease. Cat. £225 {UM} US	£80				
15906	MS279a	1949 Paintings MS, Fine m.m. Cat. £225 {MH} US4 (image available online only)	£52				
15907	283-285	1950 Animals set of 3, very fine UM. (3) Cat. £110 {UM} US	£49				
15908	283-5	1950 Animals set m.m. Cat. £110 {MH} US2	£35				
15909	287-298	1951 Rural Scenes set of 12, very fine UM. (12) Cat. £250 {UM} US	£111				

Lot No	Cat No	Description	Estimate
Luxembourg - continued			
15959	16-20	1865-71 roulette 1c unused, 2c, 4c orange-yellow & with small tear & 4c green Used, typical imperfections. (4) Cat. £790 {U} US3	£109
15960	096	1875 Official ovpt reading diagonally up L-R 1f on 37½c bistre v.f.u. Cat. £95 {U} US5 (image available online only)	£25
15961		1875-1935 Officials Mint coln on Lighthouse hingeless album pages, largely complete though typical early mixed condition, from 1875-80 1st ovpt vals incl 20c colour roual U, 1881 Arms with s. p. type II ovpt vals incl 10c & 20c, 1882 Agriculture & Trade ovpt set, 1891-93 Grand Duke Adolf ovpt set (ex 20c brown), 1895 set, 1899 perfin set (not in SG), 1908-19 set, 1922-34 set, a fine coln. Cat. £1680 {O} US3	£341
15962		1875-1946 part complete M or U coln on Minkus illus album pages, with seln of earlies incl 1881-84 Agriculture & Trade vals incl 12½c U, later better sets incl Child Welfare M incl 1930/31/32/36, 1938 Echternach Abbey M, 1944-46 Charlotte set M/U (20f is U, ex 2½f). (270+1 MS) Cat. £520 {CC} US3	£103
15963	25/MS942	1875-1974 A small mainly used range on stock pages. From early roulette values(5) then various definitives plus Caritas 1947 & 1948 sets vfu, 1937 min sheet & 1974 Christmas Charity min sheet both unmounted mint. Fine group.(57 stamps + 2 min sheets) {MX}	£70
15964	72/1646	1875-1992 A small mint & used range on 5 Hagner sheets from a few early issues mainly used, a scattering of middle period definitives plus later including 3 min sheets incl 1965 Child Welfare sheet u.m., etc. Also 3 netherlands Indies used vals from 1880's. Clean lot(120 + 3 mn sheets) {MX}	£90
15965		1875-80 Official 1st ovpt on perf 13 1c, 4c & 1f on 37½c, fresh m.m. typical centring. (3) Cat. £241 {O} US3	£49
15966	079	1875-80 1c red brown rouletted in colour, very fine used Cat. £55 {U} US2	£18
15967	079/087	1875-80 Officials: Colour roulettes; 1c red brown, 2c black, 20c grey-brown, 30c claret & 1fr on 37½c. All nicely used. Cat. £290 {U} US2 PH Plate 34	£84
15968	082	1875-80 Official: 12½c rose rouletted in colour, superb used Cat. £850 {U} US2 PH Plate 34	£253
15969	084	1875-80 Official 1st ovpt on Arms 25c dull blue colour roulette, f.u. with part cds, rounded corner, dealers mark on reverse. Cat. £250 {O} US3 (image available online only)	£51
15970	090/095	1875-80 Officials: local printing: 2c black, 4c green, 5c yellow, 10c grey-lilac & 25c blue, all very fine used. Cat. £605 {U} US2 PH Plate 34	£169
15971	093a	1875-80 10c grey-lilac perf. 13, very fine used Cat. £170 {U} US2	£51
15972	010	1878-80 Official 2nd ovpt on 1c red-brown colour roulette, f.u. with most of clear cds, well-centred. Cat. £275 {O} US3	£56
15973	63a	1880 25c blue large margins, perf 12½x12 m.m. h/r & bottom left corner perf missing. Cat. £400 {MH} US9 (image available online only)	£28
15974		1881 Official "S. P." ovpt on Arms perf 13½ 5c, 10c & 25c, perf 12½ x 12 30c, m.m. (5c) or f.u., well centred. (4) Cat. £1035 {MX} US3	£211
15975	88a	1881-84 Agriculture & Trade 25c ultramarine, perf 12½ x 12, fresh m.m. with large part o.g. Cat. £375 {MH} US3 PH Plate 34	£75
15976	92	1881-84 Agriculture & Trade 5f perf 13½, fresh f.u. with faint cds, well centred. Cat. £275 {U} US3 (image available online only)	£56
15977	92	1882 5f brown-orange very fine used. Cat. £275 {U} US5 PH Plate 34 ..	£82
15978		1882-1941 Largely complete Mint or Used Coln on Lighthouse illus album pages, from 1882-4 Agriculture & Trade vals to 1f M/U, 1891-93 Grand Duke Adolf set M/U, 1895 Profile set M, 1931 Lower Town 20f U, then more complete with Child Welfare sets M incl 1930-35, 1936/37-38 set U, 1938 Echternach Abbey set M, 1939 20th Anniv set & MS M, 1940-41 German ovpt sets M, good range with high c/v. (100s) Cat. £1250 {CC} US3	£341
15979		1882-1950s Mint and used collection on leaves(approx 320) including 1928-9 Child Welfare sets used, 1950 War Orphans set mint, 1952 Centilux pair mint, 1954 National Welfare set used, mixed condition {CC} US4	£63
15980		1882-1999 Collection of mint and used 1882 to 1974 in a fine Lighthouse hingeless album (pages from 1852). With mint and used to 1960's, then good degree of completion to 1974, often u.m. Note some good Charity sets and 1956 Europa set m.m. (total cat £2150). Cat. £2150 HEAVY/OVERSIZE LOT - OVERSEAS SHIPPING SURCHARGE APPLIES {MX} US2 ..	£275
15981		1882-35 good Officials coln on Lighthouse illus album pages, mostly mixed sets and some incomplete, with 1882 wide spacing ovpt set Mint/Used, 1893-96 Grand Duke Adolf ovpt set Mint/Used, 1895 set Mint/Used, 1899 1899 perfn vals to 5f Mint/Used, 1908-19 ovpt set Mint/Used (ex 12½c), 1922-34 set mostly complete with black & red ovpts, 1928-35 Charlotte set Mint/Used. (117) Cat. £750 {O} US3	£204
15982	81-92	1882-84 Agriculture & Trade set to 5f (single 2c), fresh m.m., c/v assumes cheapest variety. (12) Cat. £365 {MH} US3	£75
15983	134-5	1891 Definitive high values 2½ Francs and 5 Francs, both f.u. Cat. £144 {U} US4	£35
15984	o196-7	1891-6 Officials high value pair m.m. Cat. £120 {MH} US4	£26
15985	125-35	1891-93 Grande Duke Adolf set to 5f (ex 20c brown), fresh m.m. & mostly well-centred. (10) Cat. £175 {MH} US3	£35
15986	0196-197	1893-96 Officials 2½fr black & 5fr lake, both very lightly used Cat. £190 {O} US2 (image available online only)	£60
15987	157-172,231	1906-19 Set of 18 to 5fr plus redrawn 5c of 1926, all very fine used (19) Cat. £200 {U} US4 (image available online only)	£44
15988		1907-46 Postage Due coln on Lighthouse illus album pages, with 1907, 1920 & 1922-35 set f.u., 1946 set i.m.m. (36) Cat. £155 {PD} US3	£42
15989	0218/235	1908-19 Official set to 5fr, ex 1919 7c yellow, all very fine used(17) Cat. £199 {O} US2 (image available online only)	£60
15990	o234	1908-19 Official SG o234 f.u. Cat. £130 {U} US4	£26
15991	290-294	1930 Child Welfare set of 5, very fine UM. (5) Cat. £29 {UM} US	£15
15992	290-4	1930 Child Welfare set of 5 very fine used Cat. £100 {U} US4	£24
15993		1930's-80's Collection of middle period to modern, mainly u.m. sets. Including definitive sets with slight duplication. Many 100's on stock pages. Cat. £1600 {UM} US3	£239
15994	324-338	1935 International Relief Fund for Intellectuals: Full set of 15 superb used. Seldom offered as a complete set. Cat. £2250 {U} US2 PH Plate 34 ..	£761

Lot No	Cat No	Description	Estimate
Luxembourg - continued			
15995	332-336	1935 Intellectuals Relief Fund 1f.25, 1f.75, 3f & 5f m.m., 2f f.u., all fresh & well-centred. (5) Cat. £445 {MX} US3 PH Plate 2	£109
15996	336	1935 Intellectuals Fund 5f bright blue, fresh u.m. pulled perf in bottom right corner. Cat. £130 {UM} US3	£28
15997	337	1935 International Relief Fund for Intellectuals 10f bright purple very l.m.m. but top right corner crease. Cat. £325 {MH} US9 (image available online only)	£28
15998	341-346	1935 Child Welfare set to 1f.75, fresh m.m. (6) Cat. £85 {MH} US3	£23
15999		1945 Notre Dame limited edition presentation sheet with stamps, cto with o.g & h/r, dealers mark on reverse. {U} US3	£17
16000	464-8	1945 Our Lady of Luxembourg set of 5 very fine used. Cat. £300 {U} US4 (image available online only)	£71
16001	438-528	1945-48 mostly complete M coln on Lighthouse hingeless album pages Pages cont to 1952), either u.m. or m.m. from 1944-46 Charlotte defin set, 1946 Dudelage MS, 1947 Echternach set, 1947 Patton set, 1948 Welfare set, 1948-58 Charlotte defin set just missing 2 vals, 1949 UPU set, attractive Post WWII coln. (100 + 2 MS) Cat. £400 {MH} US3	£109
16002		1945-56 Part complete Mint coln on illus Lighthouse album pages, with h/c sets inc 1944-46 Charlotte defin set, 1947 General Patton set, 1948-55 Tourist set, 1947-50 Welfare sets, large part 1948-58 Charlotte defin set, 1953 Wedding set, 1955 Welfare set, etc, useful lot. (130+ 2 MS) Cat. £580 {CC} US3	£177
16003	MS478a	1945-6 War Victims MS, m.m. on margin, slight vert crease. Cat. £44 {MH} US3	£12
16004	475-767d	1945-63 A very fine used collection mainly in complete sets, some useful Europa & Welfar Fund set. Quality much above average, (300+) {U} US4	£83
16005		1945-73 part complete mainly Mint coln in illus Schaubek album, with better sets incl 1949 UPU m.m., 1949 National Welfare u.m., 1950 National Welfare m.m., 1957 Europa l.m.m., through to 1973 Xmas. (300 + 1 MS) Cat. £790 {CC} US3	£188
16006	MS487a	1946 National Stamp Expo min sheets, one with special stamp day first day cancel, the other with regular Luxembourg/Ville cds. Both very fine Cat. £110 {U} (image available online only)	£60
16007	492-497	1947 Echternach Abbey set to 25f, very fine UM. (6) Cat. £60 {UM} US	£32
16008	498-501	1947 General Patton set f.u. Cat. £85 {U} US3	£23
16009	524a	1949 Charlotte mini sheet fine u.m. Cat. £225 {UM} US3	£61
16010	525-528	1949 75th Anniv of UPU set to 8f, u.m. VF. (4) Cat. £39 {UM} US3	£14
16011	529-532	1949 Welfare Fund set of 4, u.m. VF. (4) Cat. £50 {UM} US3	£17
16012	MS524a	1949 Grand Duchess Charlotte MS, Fine m.m. Cat. £225 {MH} US3	£61
16013	MS524a	1949 1949 Duchess Charlotte MS, u.m. VF. Cat. £225 {UM} US3 (image available online only)	£75
16014	MS524a	1949 Grand Duchess Charlotte MS, very fine UM. Cat. £225 {UM} US (image available online only)	£120
16015	533-38	1950 War Orphans set on illustrated FDC to Chicago, with light blue Air mail label & reg'd label, some light toning, rare cover, c/v as used. Cat. £180 {C} US4	£29
16016	533-538	1950 War Orphans set to 10f+5f, u.m. VF. (6) Cat. £180 {UM} US3	£61
16017	533-538	1950 War Orphans set to 10f+5f, u.m. VF. (6) Cat. £180 {UM} US3 (image available online only)	£61
16018	533-538	1950 War Orphans Relief set of 6, very fine UM. (6) Cat. £180 {UM} US	£89
16019	543-548	1951 United Europe set to 4f, u.m. VF. (6) Cat. £400 {UM} US3 PH Plate 34	£137
16020	543-548	1951 United Europe set, u.m. superb. (6) Cat. £400 {UM} US3 PH Plate 34	£137
16021	543-548	1951 United Europe set to 4f, fine m.m. (6) Cat. £400 {MH} US3 PH Plate 34	£109
16022	543-548	1951 United Europe set of 6, very fine UM. (6) Cat. £400 {UM} US PH Plate 34	£214
16023	543-8	1951 United Europe set f.u. (6) Cat. £174 {U} US3	£48
16024	543-8	1951 United Europe set of 6, very fine used. Cat. £130 {U} US4 (image available online only)	£35
16025	552a-552e	1952 CENTILUX Philatelic Air set to 10f, m.m. VF. (5) Cat. £155 {MH} US3	£42
16026	552a-552g	1952 CENTILUX Philatelic Exh set of 7, u.m. VF. (7) Cat. £250 {UM} US3 (image available online only)	£85
16027	552b-552e	1952 CENTILUX Air set of 6, very fine UM. (6) Cat. £155 {UM} US	£80
16028	552f/g	1952 Centilux pair fine u.m. Cat. £130 {UM} US3	£34
16029	552f/g	1952 CENTILUX Philatelic Exh postage pair in corner marginal block, u.m. VF, slight damage to margin only. Cat. £190 {UM} US3	£65
16030	552f/g	1952 CENTILUX postage pair se-tenant corner marginal, very fine UM, LMM on margin. Cat. £190 {UM} US	£85
16031	552f/g	1952 Philatelic Expo postage pair 2fr & 4fr, very fine unmounted mint Cat. £150 {UM} US (image available online only)	£58
16032	553-558	1952 15th Olympic Games set to 8f, m.m. VF. (6) Cat. £80 {MH} US3 ..	£22
16033	559-562	1952 Welfare Fund set to 8f+4f.75, u.m. VF. (4) Cat. £55 {UM} US3	£19
16034	559-562	1952 Welfare Fund set to 8f+4f.75, u.m. VF. (4) Cat. £55 {UM} US3	£19
16035		1953-90 superb Mint coln of sets & MS presented in Lighthouse hingeless album, at first m.m. with a few gaps then from 1960 u.m., with 1953 Wedding set, 1953-55 Welfare sets, 1956/59 Arms, 1960-64 Charlotte definitives, then appears virtually complete u.m. to 1982 Welfare plus later sets on stockpage, lovely coln in a fine album. (100s) Cat. £1100 HEAVY/OVERSIZE LOT - OVERSEAS SHIPPING SURCHARGE APPLIES {CC} US3 ...	£341
16036	580-585	1954 Welfare Fund set to 7f+3f.45, l.m.m. VF. (6) Cat. £50 {MH} US3 ..	£14
16037	580-585	1954 National Welfare set of 6, very fine UM. (6) Cat. £50 {UM} US	£27
16038	606-08	1956 European Coal & Steel set very fine u.m. (3) Cat. £105 {UM} US5 (image available online only)	£30
16039	606-608	1956 Coal & Steel set to 4f, u.m. odd slight tone spot noted. (3) Cat. £95 {UM} US3	£26
16040	606-608	1956 Coal & Steel set to 4f, u.m. VF. (4) Cat. £95 {UM} US3	£34
16041	606-608	1956 Coal & Steel set of 3, very fine UM. (3) Cat. £95 {UM} US	£51
16042	609	1956 Europa 2f Black & Bistre-Brown, superb top marginal u.m. (Has 50 F printed in Brown on selvedge). Cat. £500 {UM} US11 (image available online only)	£47

Lot No	Cat No	Description	Estimate	Lot No	Cat No	Description	Estimate
Luxembourg - continued							
16043	609	1956 Europa 2f Black & Bistre-Brown, superb top marginal u.m. (Has 60 F printed in Brown on selvage). Cat. £500 {UM} US11 (image available online only)	£47				
16044	609-11	1956 Europa set to 4f, u.m. VF. (3) Cat. £650 {UM} US3 PH Plate 2	£221				
16045	609-11	1956 Europa 1956 set, 2F is m.m., others are u.m. Cat. £650 {MH} US3	£170				
16046	609-11	1956 Europa set of 3 l.m.m. (Barely a trace of a hinge). Cat. £650 {MH} US9 PH Plate 2	£75				
16047	609-611	1956 Europa set to 4f, u.m. VF, PO fresh. (3) Cat. £650 {UM} US3 PH Plate 2	£221				
16048	615-MS1284	1956-90 almost complete u.m. run-through coln of sets & MS in Lighthouse hingeless album, just missing a few sets and vals, the album is very good with some wear on the cover. (1000s) Cat. £1170 HEAVY/OVERSIZE LOT - OVERSEAS SHIPPING SURCHARGE APPLIES {UM} US3	£409				
16049	626-28	1957 Europa set of 3 very fine u.m. Cat. £275 {UM} US9 (image available online only)	£38				
16050	626-628	1957 Europa set to 4f, u.m. with light toning. (3) Cat. £275 {UM} US3 ..	£54				
16051	626-628	1957 Europa set to 4f, m.m. VF. (3) Cat. £275 {MH} US3	£75				
16052	626-628	1957 Europa set of 3, very fine UM. (3) Cat. £275 {UM} US	£142				
16053	626-628	1957 Europa set of 3 very fine unmounted mint Cat. £290 {UM} US12 (image available online only)	£16				
16054	626-628	1957 Europa set of 3 vals 2f to 4f, superb u.m. (SG628 - 4f o/c NW) Cat. £275 {UM} US11	£24				
16055	626-8	1957 Europa, fresh, fine mint. (3) Cat. £225 {MH} US9 (image available online only)	£20				
16056	626-8	1957 Europa set, fine and fresh, u.m. (3) Cat. £225 {UM} US8 (image available online only)	£38				
MALAGASY							
16057		1958-70's Small collection on Scott pre printed album leaves, mint and used, including thematic sets. Some better 1960's with Airs high values. {MX} US3	£23				
MALAWI							
16058	262	1964 BUTTERFLIES - £2 multicoloured in vertical pair, top stamp lightly MM, bottom stamp UM. Cat. £52 {MH} US6 (B)	£13				
16059	429-MS434	1973 BUTTERFLIES - set of 4v plus additional 30t (433) with corrected spelling in blocks of 4 (lower 2 UM) and UM MS. Cat. £49 {MH} US6 (B)	£13				
16060	567/70	1978 Endangered Species. u.m. Cat. £25 {UM} US3	£10				
MALAYA							
16061		1863-1982 Mint and used duplicated collection in an album(100s) including Straits, F.M.S., Perak, Pahang, Selangor, N. Borneo 1961 \$5, \$10 used, Sabah 1964 set used, Labuan, Sarawak, Hong Kong, an interesting lot HEAVY/OVERSIZE LOT - OVERSEAS SHIPPING SURCHARGE APPLIES {CC}	£250				
16062		1900-74 A large collection on Hagner pages with much mint but mainly used from Straits Settlements (incl. KGV \$5 unused no gum), Federated States tiger vals to \$1, then States with a general range of usual definitive types, then Malaysia incl a few thematic, etc. A large lot to be somewhat re-organised. Condition mainly fine to much very fine (500+ stamps.) Cat. £1200 {MX}	£300				
16063		1957-80 Federation & Malaysia entirely used collection neatly presented on album pages with much being cds fine used with values to \$10. (260+) {CC}	£40				
16064		1957-99 Collection on pages, in mixed condition mainly used. Federation & National issues to the late 1990's. Much being cds used. (200+) {CC}	£20				
16065		1957-99 Federation & National issues Collection on stock pages in mixed condition mainly used. Duplicated in places which needs sorting. Much cds used. (650+) {CC}	£50				
16066		1963-2007 Used collection on printed leaves in a binder (approx 640), mainly fine HEAVY/OVERSIZE LOT - OVERSEAS SHIPPING SURCHARGE APPLIES {CC} US5	£30				
MALAYA - B.M.A.							
16067	1-16& 18	1945 Part set with some extras m.m. 1c ord, 2c Die II ord, 2c Die I ord couple of tone spots, 3c ord couple of tone spots, 5c usual toned gum, 6c ord h/r. 8c, 10c deep purple ord x 2, purple ord, reddish purple chalky. 12c usual toned gum, 15c black ovpt & 15c ultramarine chalky (SG15) fine m.m. 25c, 50c, \$1 surface faults, \$2 & \$5 orange couple of tone spots. (19). Cat. £70 {MH} US4	£18				
16068		1945-48 KGV1 Definitives of Strait Settlement ovpt "B M A Malaya" - SG1b - 1c Ord, SG2a - 2c Ord, SG4a - 3c Blue-Green, SG5 - 5c, SG6a - 6c Ord, SG7 - 8c, SG8a - 10c Ord, SG10 - 12c, SG12a - 15c ord with red ovpt, SG13a - 25c ord, SG14 - 50c, SG15 - \$1, SG16 - \$2 and SG18 - \$5 Purple & Orange, mint small h/r. (SG12a - 15c has 1 p/p Sw corner). (14) Cat. £28 {MH}	£17				
16069		1945-48 KGV1 Definitives of Strait Settlement ovpt "B M A Malaya" - SG1b - 1c Ord, SG2a - 2c Ord, SG4 - 3c Yellow-Green, SG5 - 5c, SG6 - 6c Ord, SG7 - 8c, SG8 - 10c Purple (Die I), SG8b - 10c Slate-Purple, SG8c - 10c Magenta, SG12a - 15c ord with Red ovpt, SG13 - 25c, SG13a - 25c ord, SG14 - 50c, SG15 - \$1, SG16 - \$2 and SG18 - \$5 Purple & Orange, mint small h/r. (SG12a - 15c has 1 p/p Sw corner). (19) Cat. £30 {U}	£19				
16070	12b	1945-48 KGV1 Definitive of Strait Settlement ovpt "B M A Malaya" - 15c Blue with Red ovpt, mint small h/r. Very fresh bright colour. Cat. £75 {MH}	£49				
16071	3	1945-48 KGV1 Stamp of Strait Settlement ovpt "B.M.A. Malaya" - 2c Orange (Die I) bottom marginal horiz pair, superb u.m. Cat. £60 {UM}	£42				
16072	3	1945-48 KGV1 Stamp of Strait Settlement ovpt "B.M.A. Malaya" - 2c Orange (Die I) right hand marginal, superb u.m. Cat. £30 {UM}	£21				
16073		1945-8 Mintt and used collection(34) including mint set except \$5 green and red but with some better shades, mainly fine {CC} US2	£21				
16074		1945-8 Collection on leaves(40) including set complete mint, fine {CC}	£50				
16075	3	1946 2c orange Die I u.m. Cat. £30 {UM} US3	£14				
				MALAYA - BANGKOK			
16076	20	1882-85 QV - 8c orange, ovpt 'B' type 1, wmk Crown CA, perf 14. Very fine used, h/r. Centred SW where both frames cut by perfs. Cat. £75 {U} US3	£23				
				MALAYA - FEDERATED MALAY STATES			
				<i>For more lots, please see the GALLERY section at the front of the catalogue</i>			
16077	27a	Tiger 1c grey-brown & green wmk MCA very fine l.m.m. Cat. £55 {MH} US2	£27				
16078		1900 Ovpts on Tiger(30) values to 50c, mixed condition, some postmark interest Cat. £1240 {CC} US	£116				
16079	1,etc	1900 Ovpts on N.Sembilan Tiger Specimen set ex 25c(7) mint, some heavily mounted/gum faults, the 5c is stained, cat £250 for set {S}	£50				
16080	10	1900 Ovpt on Perak Tiger 10c dull purple and orange fine used, PEKAN Pahang c.d.s. Cat. £75 {U} US	£38				
16081	11	1900 Ovpt on Perak Elephants \$1 green and pale green very fine used, IPOH postmark Cat. £300 {U} US PH Plate 2	£173				
16082	11	1900 Elephants \$1 green and pale green unused, stained on reverse Cat. £225 {MH}	£45				
16083	12	1900 Ovpt on Perak \$2 green and carmine used, Ipoh Post Office 1906 pmk, small closed tear Cat. £325 {U} PH Plate 2	£90				
16084	16	1900 3c black & brown. l.m.m. Cat. £28 {MH} US3	£10				
16085	1-8	1900 Ovpts on N.Sembilan Tiger set(8) mint, some gum faults Cat. £600 {MH}	£200				
16086	2	1900 Stamp of Negri Sembilan ovpt "Federated Malay States" - 2c Dull Purple & Brown, mint small h/r. (o/c N) Cat. £30 {MH}	£19				
16087	23	1900 CC Elephants \$1 green and pale green fine used, part SEREMBAN postmark Cat. £200 {U} US PH Plate 2	£116				
16088	23	1900 CC Elephants \$1 green and pale green fine used, KUALA LUMPUR c.d.s. Cat. £200 {U} US PH Plate 2	£116				
16089	23	1900 CC \$1 green and pale green used, IPOH Post Office pmk, stained Cat. £200 {U} US	£20				
16090	24	1900 CC \$2 green and carmine used, faded and stained Cat. £225 {U} US	£14				
16091	24	1900 CC \$2 green and carmine used, faded and stained Cat. £225 {U} US	£14				
16092	25	1900 CC \$5 green and bright ultramarine v.f.u., GOPENG postmark, strong colours Cat. £500 {U} US PH Plate 2	£288				
16093	25	1900 CC Elephants \$5 green and bright ultramarine very fine used, KLANG c.d.s., fresh colours Cat. £500 {U} US PH Plate 2	£288				
16094	25a	1900 CC \$5 green and pale ultramarine used, IPOH postmark, washed Cat. £450 {U} US	£38				
16095	25a	1900 CC Elephants \$5 green and pale ultramarine fine used, full IPOH c.d.s., a little pale Cat. £450 {U} US PH Plate 2	£192				
16096	3	1900 Ovpt on N.Sembilan Tiger 3c dull purple and carmine fresh m.m., Proof ex De La Rue archive sale 1976, rare! {P} PH Plate 34	£200				
16097	6	1900 Ovpt on N.Sembilan Tiger 20c green and olive fine used Cat. £140 {U} US (image available online only)	£68				
16098	7	1900 Tiger 25c green and carmine Specimen with constant variety broken 'M' mint, heavily mounted {S} PH Plate 34	£50				
16099	8	1900 Ovpt on N.Sembilan Tiger 50c green and black fine used KUALA KANGSAR pmk Cat. £180 {U} US PH Plate 34	£96				
16100	8	1900 Ovpt on N.Sembilan Tiger 50c green and black fine used Cat. £180 {U} US PH Plate 2	£96				
16101	8	1900 Ovpt on N.Sembilan Tiger 50c green and black used traces of toning on reverse Cat. £180 {U} US (image available online only)	£68				
16102	9,10	1900 Ovpt on Perak Tiger 5c, 10c fine m.m. Cat. £125 {MH}	£75				
16103		1900-01 Tiger issues - SG15 - 1c Black & Green, SG15a - 1c Grey & Green, SG15b - 1c Grey-Brown & Green, SG16 - 3c Black & Brown, SG16a - 3c Grey & Brown, SG16b - 3c Grey-Brown & Brown, SG17 - 4c Black & Carmine, SG17a - 4c Grey & Carmine, SG17b - 4c Grey-Brown & Carmine, SG18 - 5c Green & Carmine/Yellow, SG19a - 8c Grey & ultramarine and SG21 - 20c Mauve & Black, f.u. with small h/r. (SG21 - 20c has small pencil annotation and 2 toned perfs on back). (12) Cat. £97 {U}	£62				
16104		1900-01 Tiger issues f.u. hinged on 2 Senator album pages - SG27a, SG28-29, SG29a-29b, SG30-32, SG32a, SG33-34, SG34b, SG35-36, SG36a-36d, SG37-39, SG39b-39e, SG40, SG41b, SG42, SG42b, SG43, SG43b-43e, SG44-44a, SG45-45a, SG47 and SG47c. (40) Cat. £198 {U}	£136				
16105	15-21	1900-01 Group of Tigers wmk Crown CA sorted by listed shade, 1c black u.m. grey l.m.m. grey brown m.m. 3c black & grey both m.m. 4c all 3 black with h/r. 5c fine l.m.m. 8c all 3 fine l.m.m. 20c l.m.m. (13) Cat. £285 {MH} US2	£129				
16106	15-22b	1900-01 CA Leaping Tiger set with all shades as listed(22) fresh m.m., mostly very fine, an attractive group Cat. £1344 {MH}	£600				
16107	20c	1900-01 10c grey and purple, centred to SW, h/r, m.m. Cat. £100 {MH} US4	£23				
16108	22a	1900-01 CA 50c grey and orange brown fresh m.m. Cat. £120 {MH} PH Plate 2	£70				
16109		1900-34 Leaping Tigers used collection on leaves(few 1,000s) values to \$2(3) with many better items, condition mainly fine with postmark interest throughout. A lovely lot of these iconic stamps {CC} US	£384				
16110		1900-34 Mint and used collection on leaves(116) including 1904-22 MCA values to 20c mint, 1922-34 Script values to 50c mint, mainly fine {CC}	£100				
16111		1900-35 Collection on album pages & stockcards of Tigers mainly used in mixed condition. Values to \$1. Ideal for study with shades & wmk's to be checked. (195). {CC}	£50				
16112	29-47d	1904 Tigers wmk MCA group in mixed condition generally fine mint with 1c green Die II, 1c brown, 2c green, 3c brown, 3c carmine, 3c grey, 4c rose & black & jet black, 4c scarlet Die I & II, 5c x 2, 6c orange, 8c SG41b & bb, 10c SG43d, 10c 44a, 20c chalky, 35c & 50c 47d. (20). Cat. £350 {MH} US2	£141				

Lot No	Cat No	Description	Estimate
Malaya - Federated Malay States - continued			
16113	36b	1904 Tiger wmk MCA 4c grey brown & scarlet superb colour very fine l.m.m. Cat. £60 {MH} US2	£35
16114	47d	1904 Tiger wmk MCA 50c grey brown & orange brown on chalky m.m. with some h/r Cat. £85 {MH} US2	£35
16115	48	1904 Elephant \$1 grey green & green wmk MCA superb colour, faint vertical crease only visible from back m.m. Cat. £130 {MH} US2 (image available online only)	£67
16116	27-47dc	1904-22 Script Leaping Tiger set to 50c(5) mint with many better shades(52), odd fault but mostly fine, also a few used not counted Cat. £1390 {MH}	£450
16117	27-50	1904-22 set to \$5, incl. extra 1c green, plus shades of 4c bi-coloured, 5c bi-coloured (3), 8c blue and 10c blue, the \$1 is the better shade but light toning, fine m.m. (29) Cat. £940 {MH} US4 PH Plate 2	£269
16118	29aw	1904-22 MCA 1c green wmk to right fine m.m. Cat. £100 {MH} PH Plate 2	£60
16119	30w	1904-22 MCA 1c brown wmk Crown to the right of CA fine used, IPOH c.d.s., one short perf Cat. £300 {U} US PH Plate 2	£144
16120	38b	1904-22 MCA 4c scarlet wmk upright very fine used, rarely seen Cat. £400 {U} PH Plate 2	£250
16121	45w	1904-22 Script 20c mauve and black wmk to right v.f.u. Cat. £38 {U}	£20
16122	47aw	1904-22 MCA 50c grey and orange wmk to right fine used Cat. £100 {U}	£48
16123	48	1904-22 \$1 grey-green and green, slight smudging, small patch at top margin without gum, fresh m.m. Cat. £120 {MH} US4	£24
16124	48	1904-22 Federated States \$1 elephants m.m. Slight toning and discolouration. Cat. £130 {MH} US3	£30
16125	48	1904-22 Federated States \$1 elephants fresh m.m. Cat. £130 {MH} US3 (image available online only)	£44
16126	48	1904-22 Elephants - \$1 Grey-Green & Green, f.u. with small h/r. (Small pencil annotation on back) Cat. £60 {U}	£40
16127	48	1904-22 MCA Elephants \$1 grey green and green fresh mint Cat. £120 {MH} US6 (image available online only)	£31
16128	48a	1904-22 MCA \$1 green and pale green fine used Cat. £60 {U}	£30
16129	48a	1904-22 Elephants - \$1 Green & Pale Green, f.u. with small h/r. (Small pencil annotation on back) Cat. £60 {U}	£40
16130	49	1904-22 MCA \$2 green and carmine fine used, Kuala Lumpur postmarks Cat. £160 {U} US PH Plate 2	£86
16131	49	1904-22 MCA \$2 green and carmine v.f.u., Post Office c.d.s. Cat. £160 {U} US PH Plate 2	£86
16132	49	1904-22 MCA \$2 green and carmine fine used Cat. £160 {U} US PH Plate 2	£86
16133	49	1904-22 MCA \$2 green and carmine mint, slight gum disturbance Cat. £150 {MH}	£60
16134	50	1904-22 MCA \$5 green and blue fine used, IPOH postmark Cat. £180 {U} US PH Plate 2	£96
16135	50	1904-22 MCA \$5 green and blue fresh m.m., very fine Cat. £350 {MH} PH Plate 2	£220
16136	50	1904-22 MCA \$5 green and blue fine used, part IPOH c.d.s. Cat. £180 {U} PH Plate 2	£100
16137	50	1904-22 Pictorial Elephants - \$5 Green & Blue f.u. with FISCAL cancellation and small h/r. {U}	£30
16138	51	1904-22 MCA \$25 green and orange fine fiscally used Cat. £60 {R} US	£38
16139	49	1907 \$2 green & carmine. f.u. Cat. £160 {U} US3	£57
16140	34b	1918 '4 CENTS' on Leaping Tiger 3c scarlet fine unused without gum as the of the few remaining examples are, otherwise fine Cat. £5500 {MH} US PH Plate 2	£2848
16141		1922-34 Tiger issues f.u. hinged on 2 Senator album pages. SG52-69, SG69a, SG70-71, SG73-74, SG74b, SG75, SG76a and SG77. (27) Cat. £168 {U}	£115
16142	52,etc	1922-34 Script Leaping Tiger set to \$2 plus some shades mint(36), mainly fine {MH}	£100
16143	68w	1922-34 Script 12c ultramarine wmk to right fresh m.m. Cat. £120 {MH} PH Plate 2	£70
16144	68w	1922-34 Script 12c ultramarine wmk to right fresh m.m., light gum crease Cat. £120 {MH} PH Plate 2	£70
16145	69a	1922-34 Tiger wmk Script 20c dull purple & black ord paper very fine l.m.m. Cat. £75 {MH} US2	£39
16146	78	1922-34 \$2 green and carmine, wmk Mult Script CA. Fine used, suggestion of 'Registered' cancellation. Cat. £110 {U} US3	£30
16147	78	1922-34 Script \$2 green and red mint top marginal, the stamp is unmounted Cat. £55 {UM}	£30
16148	79	1922-34 Script Leaping Tiger \$2 green and red/yellow fine used, SEREMBAN postmark Cat. £55 {U} US	£28
16149	79	1922-34 Script Leaping Tiger \$2 green and red/yellow fresh m.m. Cat. £75 {MH}	£45
16150	80	1922-34 Script \$5 green and blue fine used, couple of pulled perfs, KLANG postmark Cat. £300 {U} US PH Plate 2	£144
16151	81	1922-34 Script Leaping Tiger \$5 green and red/green fine used, KUALA LUMPUR postmark Cat. £325 {U} US PH Plate 2	£173
16152	81	1922-34 Script Leaping Tiger \$5 green and red/green used, Registered pmk, creased lower right corner perf Cat. £325 {U} US PH Plate 2	£116
16153	81	1922-34 Script Leaping Tiger \$5 green and red/green fresh m.m., very fine Cat. £375 {MH} PH Plate 2	£240
16154	D1-D6	1924-26 Postage Due set of 6 vals 1c to 12c, mint small h/r. Very fresh bright colours. (6) Cat. £32 {PD}	£21
16155		1957-63 Collection of f.u. issues hinged on 4 album pages. SG1-36 plus SG31 - 30c Emerald mint small h/r. (38) Cat. £34 {CC}	£22
MALAYA - GENERAL			
16156		Balance collection of odd values mint & used from the States in mixed condition. Incls: Johore UPU set u.m. Kelantan SG79 \$1 x 2 mint. Malacca UPU set cds used. Pahang SW pair u.m. Penang SW used. GVI defins to 25c mint. Perak 1938 2c green m.m. Perlis SW pair m.m. GVI short set to \$2 m.m. Cat £300+ (250+). {CC}	£100

Lot No	Cat No	Description	Estimate
Malaya - General - continued			
16157		1867-1936 Balance collection on New Imperial album pages mint & used in mixed condition with all States (for period) represented. General material throughout with possible postmark interest, (fiscal cancels not incl in estimate), Straits 1936 set to \$5 used & SJ set used. Two pages of FMS Tigers which need checking for wmk & shades. Cat £465+ (288). {CC}	£130
16158		1867-1945 Mint and used collection on leaves(100s) including Straits 1892-9 \$5 used(faults), 1912-23 MCA set to \$5 used, 1936-7 set to \$5 used, 1937-41 set to \$5 mint, Jap. Occ., Johore, Kedah 1937 Sultan set to \$1 mint, Kelantan 1937 Sultan set to \$1 mint, Perak 1938 Sultan set to \$1 mint, condition a little mixed {CC}	£350
16159		1867-1990s Mint and used accumulation on stock sheets(many 100s) including Straits Settlements, F.M.S., Malaysia, Johore, Perak, Sarawak, Singapore, an interesting lot with some better items {CC} US6	£134
16160		1892-1984 Mint collection in a stock book(408) including modern sets from various States, Straits Settlements ranges of GV and GVI issues, mainly fine {CC} US6	£88
16161	227w	1922 GV 6c dull claret wmk Script inverted indistinct cds used. Cat. £60 {U}	£30
16162		1961-86 Pahang, Penang and Perak mixed mint/used hinged collection on 2 Stock book pages and 6 Prinz stock sheets. Mixed condition mostly very good. A couple of complete sets but mostly part sets and singles. (Pahang 149, Penang 256 and Perak 163) Large amount of duplication. Cat approx £360 (500+). {CC} US5	£100
16163		1963-2000 Malaysian Federation mint/used hinged collection on 45 loose album pages plus on/off paper lot in a packet. Mixed condition. Includes a few mini sheets and a couple of complete used Bird sets, but mostly part sets and singles. Useful for postmark interest etc. Contains moderate amount of duplication. Approx. 700+ {CC} US5	£95
16164		1973 \$3 black/pink booklets for nine states including Sabah, Sarawak, cat approx £350, fine {BK}	£100
MALAYA - JAPANESE OCCUPATION			
16165	J159	1942 Stamp of Straits Settlement ovpt with Type 1 - \$2 Green & Scarlet, mint small h/r. (Heavy overall gum toning but facially fine). Cat. £200 {MH} US PH Plate 2	£116
16166	J160	1942 Stamp of Straits Settlement ovpt with Type 1 - \$5 Green & Red/Emerald, mint small h/r. (1 p/p on left). Cat. £300 {MH} US PH Plate 2	£182
16167	J195	1942 Perak 8c scarlet (SG111) ovpt with Type 1 m.m. with some h/r. Cat. £55 {MH}	£30
16168	J229	1942 2c orange in a block of 4. u.m. Cat. £52 {UM} US3	£23
16169	J229	1942 2c orange in a bottom marginal block of 6. u.m. Cat. £78 {UM} US3	£35
16170	J229	1942 2c orange in a top marginal block of 6. u.m. Cat. £78 {UM} US3	£35
16171	J229	1942 2c orange in a top marginal block of 6. u.m. Cat. £78 {UM} US3	£35
16172	J229	1942 2c orange in a block of 4. u.m. Cat. £52 {UM} US3	£23
16173	J229	1942 Stamps of Negri Sembilan ovpt "Dai Nippon2602 Malaya" - 2c Orange block of 4, superb u.m. Cat. £52 {UM}	£36
16174	J229	1942 Stamps of Negri Sembilan ovpt "Dai Nippon2602 Malaya" - 2c Orange horiz pair, superb u.m. Cat. £26 {UM}	£18
16175	J29	1942 Stamps of Kelantan surcharged \$2 on 5c Green & Red/Yellow, bottom right hand corner marginal block of 4 with plate No.2, mint small h/r. (Overall gum toning) Cat. £220 {MH}	£145
16176	J33var	1942 2c on 40c orange & blue green WITHOUT Type T5 overprint. l.m.m. Cat. £16 {MH} US3	£21
16177	J36var	1942 12c on 6c lake without Type 5 overprint. See footnote in Gibbons. l.m.m. Cat. £16 {MH} US3	£28
16178	J76,78,78a	1942 Itchiburi Seal 15c ultramarine and Dai Nippon Penang 2c orange block of four, one with 'PE' for 'PENANG', tied to local Registered cover by special violet 29th April 17 TENCHO-SETSU commem cancels' light central crease away from stamps Cat. £2155 {C} PH Plate 52	£1000
16179	J90b	1942 Stamp of Straits Settlement ovpt 'Selangor Exhibition Dai Nippon 2602 Malaya' with ovpt inverted, superb u.m. (Small profers mark on back) Cat. £325 {UM} US PH Plate 2	£200
16180		1942-5 Mint and used collection on leaves(144) including ovpts on Kedah set to 25c mint and some other better items, condition mainly fine Cat. £804 {CC}	£200
MALAYA - JOHORE			
16181	10ca	1884 2c pale rose ovpt SG Type 10 with thion narrow 'J' original heavy hinge hiding a thin. Cat. £300 {MH} US2 PH Plate 2	£78
16182	11a	1884 2 cent pale rose ovpt SG Type11 wide 'H' with very clear ovpt double, light overall toned original gum l.m.m. Very fine & rare. Cat. £1500 {MH} US2 PH Plate 2	£940
16183	13	1884 2c pale rose ovpt SG Type 13 m.m. with small thin under h/r & light crease. Cat. £75 {MH} US2	£27
16184	6	1884 2c pale rose ovpt Johore SG Type 6 original m.m. with heavy h/r Cat. £225 {MH} US2 PH Plate 2	£78
16185	9 10 10c 15	1884 4 different 2c pale rose/bright rose identified ovpts with SG 9 unused. SG 10 m.m. small h/r. SG10c bright rose l.m.m. horiz crease. SG15 m.m. heavy h/r. (4). Cat. £120 {MH} US2	£32
16186		1884-1971 Mint and used collection on leaves(190) including 1891-4 Sultan set mint, 1896 Coronation both sets mint, 1910-19 set to 50c mint, 1948 RSW set mint, 1949 set to \$5 mint, mainly fine {CC}	£250
16187	5	1884-6 CA 2c rose used, couple of short perfs at foot Cat. £800 {U} PH Plate 2	£400
16188	6	1884-6 2c rose fine used Cat. £250 {U} US PH Plate 2	£144
16189	6	1884-6 CA 2c rose mint, heavily mounted Cat. £225 {MH} PH Plate 2	£100
16190	6	1884-86 2c pale rose, Type 6 overprint, centred to top, expertised on reverse, h/r, fresh m.m. Cat. £225 {MH} US4 (image available online only)	£57
16191	10a var	1884-91 QV - 2c pale-rose, ovpt JOHOR, with variety "Thin, narrow 'J'. Mint, no gum. Cat. £300 {MH} US2 PH Plate 2	£78
16192	17	1891 2c on 24c green fine used Cat. £45 {U} US	£24
16193	17	1891 2c on 24c green fine used Cat. £45 {U} US	£24
16194	17	1891 2c on 24c green fine used, one short perf at top Cat. £45 {U}	£20

Lot No	Cat No	Description	Estimate	Lot No	Cat No	Description	Estimate
Malaya - Johore - continued				Malaya - Johore - continued			
16195	17-20	1891 Surch 2c on 24c green set of 4, SG17 fine looking m.m. with overall toned gum. SG18 unused no gum horiz crease. SG18 fresh appearance m.m. with horiz crease. SG20 fresh appearance m.m. h/r & dealers mark. When seen together much easier to identify, SG17 with italic two, SG18 italic two cents bold. SG19 upright two & bold. SG20 Upright two cents smaller. Cat. £390 {MH} US2 PH Plate 2	£157	16241	133-47	1949 Definitives set to \$5 f.u. except 30c SG 142a issued later in 1955. Cat. £63 {U} US3	£19
16196	19	1891 2c on 24c green v.f.u. Cat. £60 {U} US	£34	16242	133-47	1949 GVI period full set cds used. (21). Cat. £65 {U} US	£34
16197	19	1891 2c on 24c green mint, heavily mounted Cat. £45 {MH}	£20	16243	146	1949 \$2 green & scarlet u.m. Cat. £32 {UM} US3	£15
16198	21-27	1891 Set 2c 3c 4c & 5c m.m. with h/r & 3c with crease. 1c & 6c fine m.m. The \$1 (key value) very fine l.m.m. Cat. £120 {MH} US2 (image available online only)	£62	16244	146	1949 \$2 green & scarlet u.m. Cat. £32 {UM} US3	£15
16199	27	1891-4 Sultan \$1 green and red fresh m.m. Cat. £110 {MH}	£60	16245	148/51	1949 UPU in PLATE blocks of 4. f.u. Cat. £44 {U} US3	£18
16200	31	1894 3c on \$1 green and carmine used, couple of short perfs Cat. £75 {U} US	£28	16246	133-144	1949-52 Sultan Sir Ibrahim - part set of 15v to 50c including 6c pale-grey but missing 8c scarlet, 12c, 15c & 30c. Mix of UM to mint with h/r and odd perf fault. Cat. £68 {MH} US	£27
16201	28-31 54-5	1894-1912 Group of surch issues, 1894 3 cents on 4c, 5c, 6c & \$1 SG28-31 m.m. 1903 3c on 4c yellow & 10c on 4c SG54-55 fine m.m. (SG55 appears u.m.). 1912 3c on 8c dull purple & blue SG88 fine l.m.m. (7). Cat. £58 {MH} US2	£24	16247		1949-55 Definitive set of 21 to \$5 with extra shades of 2c orange & 6c grey, plus RSW oair & UPU set of 4. All very fine mint(29) Cat. £192 {MH} US5 (image available online only)	£44
16202	32-8	1896 Kemahkotaan set(7) fine used Cat. £150 {U} US	£86	16248	133/147	1949-55 Eighteen of the 21 values mint(8) or unmounted (10) missing only 3c, 5c & 30c. Very clean group(18) Cat. £150 {MH} US5	£25
16203		1896-1965 Used collection on leaves(approx 440) including 1904 50c on \$5 with fiscal cancel, 1918-20 MCA duplicated values to \$1 with postmark interest, 1948 RSW set, 1960 values to \$2,\$5(2), mixed condition {CC} US	£144	16249	133-147	1949-55 Sultan Sir Ibrahim - full set of 21v, 1c to \$5, light to very lightly MM, h/r. Cat. £160 {MH} US5	£44
16204	39-53	1896-9 Sultan set to \$5 complete(15), the 25c has a tone patch on reverse, the others are fine Cat. £375 {MH}	£200	16250	133-147	1949-55 Sultan Sir Ibrahim issue vals 1c to \$5 (Missing SG142a - 30c), f.u. with small h/r. Average centring. (20) Cat. £60 {U} US5	£17
16205	53	1896-9 Sultan \$5 dull purple and yellow fine used Cat. £150 {U} US PH Plate 2	£77	16251	133-47	1949-55 Set plus some shades(24), also 1940 Sultan 8c, fine mint Cat. £222 {MH} US2	£47
16206	54a	1903 3c on 4c yellow and red original value uncanceled fine used Cat. £27 {U}	£14	16252	133-47	1949-55 Sultan set(21) mint Cat. £160 {MH}	£48
16207	55b	1903 10c on 4c green and carmine original value uncanceled v.f.u. Cat. £85 {U} US	£46	16253	133/47	1949-58 Definitives f.u. Cat. £65 {U} US3	£24
16208	56	1903 50c on \$1 dull purple and blue v.f.u. Cat. £100 {U} US (image available online only)	£58	16254	133/47	1949-58 Definitives f.u. Cat. £65 {U} US3	£24
16209	56	1903 50c on \$3 dull purple and blue used, stained and thinned Cat. £100 {U}	£10	16255	133-147	1949-58 Sultan Sir Ibrahim set of 21 vals, f.u. with small h/r. (21) Cat. £65 {U}	£42
16210	56,57	1903 50c on \$3, \$1 on \$2 fresh m.m. Cat. £110 {MH}	£60	16256	133-147	1949-58 Sultan Sir Ibrahim set of 21 vals 1c to \$5 plus SG137a - 6c Pale Grey and shades of 4c and 10c vals, f.u. with small h/r. (24) Cat. £65 {U}	£44
16211	56,57	1903 50c on \$3, \$1 on \$2 fresh m.m. Cat. £110 {MH}	£60	16257	133-147	1949-58 Sultan Sir Ibrahim set of 21 vals 1c to \$5 plus SG134a - 2c Orange-Yellow, mint small h/r in black hawid strip on an album page. Very fresh bright colours. (22) Cat. £163 {MH}	£112
16212	58-60	1904 Surcharge set fresh m.m. Cat. £120 {MH}	£70	16258	133-147	1949-58 Sultan Sir Ibrahim set of 21 vals plus SG134b - 2c Pale Yellow and SG135a - 3c Yellow-Green, f.u. with small h/r. (21) Cat. £75 {U}	£50
16213	67	1904 10c dull purple & black. l.m.m. Cat. £55 {MH} US3	£21	16259	133-147	1949-58 Sultan Sir Ibrahim vals 1c to \$5 plus SG134a - 2c Orange-Yellow, SG137a - 6c Pale Grey and 2 shades of 10c, (Missing SG139a - 12c), f.u. with small h/r hinged on an album page. (24) Cat. £65 {U} ...	£44
16214	67	1904 10c dull purple & black. l.m.m. Cat. £55 {MH} US3	£21	16260	146	1949-58 Sultan Sir Ibrahim issue - \$2 Green & Scarlet right hand marginal, superb u.m. Cat. £32 {UM}	£22
16215	67	1904 10c dull purple & black wmk single rosette ord paper good colour m.m. Cat. £55 {MH} US2	£24	16261	155-165	1960 Sultan Ismail pictorial issue vals 1c to \$5 (Missing SG156 - 2c), f.u. with small h/r. (10) Cat. £85 {U}	£58
16216		1904-10 KEVII 3\$ green and blue with f.u. circular cancel but fiscally used. Attractive spacefiller. Cat. £100 {U} US3	£17	16262	155-165	1960 Sultan Ismail pictorial issue set of 11 vals 1c to \$5, superb u.m. (11) Cat. £70 {UM}	£49
16217	61,etc	1904-10 Sultan set to \$5 ex 2c(13) mint, the 5c,8c have faults, the others are fine Cat. £373 {MH}	£200	16263	164,165	1960 Pictorial \$2,\$5 used, the \$5 is a little oily Cat. £77 {U}	£30
16218	61-75	1904-10 set to \$10,, m.m. (15) Cat. £450 {MH} US4 PH Plate 2	£164	MALAYA - KEDAH			
16219	74	1904-10 Sultan \$5 green and orange fresh m.m. Cat. £75 {MH}	£45	<i>For more lots, please see the GALLERY section at the front of the catalogue</i>			
16220	74	1904-10 Sultan \$5 green and orange used, thin and pinhole Cat. £110 {U}	£10	16264	2-23	1912-21 Wmk MCA 1912 issues with 3c-20c, 20c m.m. rest l.m.m. 1919 new colours 3c deep purple with large shift of sheaf of rice down, 4c rose & 25c m.m. (9). Cat. £45 {MH} US2	£18
16221	77	1904-10 Sultan \$100 green and red apparently fine used, may be fiscal cancel {U} PH Plate 2	£50	16265		1912-65 Used accumulation on leaves(approx 900) including 1921-32 Script values to \$1(3), \$2, lower values heavily duplicated with postmark interest, 1922-40 values to 35c(3) with postmark interest inc Perlis, 1937 Sultan duplicated values to \$1(5), 1948 RSW set, mainly fine with postmark interest throughout {CC} US	£240
16222	77	1904-10 Sultan \$100 green and scarlet fine fiscally used Cat. £50 {R}	£30	16266		1912-71 Mint and used collection on leaves(168) including 1921 Script \$5 fine used, 1922 MBE 25c mint, 1957 set to \$5 mint, mainly fine {CC}	£150
16223	78-85	1910-19 Wmk multi rosette group with 1c, 2c (toned gum faults), 3c both, 4c couple of tone spots on perfs, 8c, 10c SG84a & 25c. Mint. (8). Cat. £110 {MH} US2	£35	16267		1912-96 Mint and used collection(219) including 1919 surcharges mint, 1937 Sultan set mint, the \$2 is perf Specimen, 1948 RSW set mint and used, later oddments, mainly fine {CC} US3	£123
16224	78-87	1910-19 set to \$1 (light hinge), fine m.m. (10) Cat. £275 {MH} US4 PH Plate 2	£104	16268	24	1919 Surch 50c on \$2 green & brown overall tropicalised gum. Cat. £70 {MH} US2	£24
16225	87	1917 Wmk multi rosette \$1 green & mauve fine m.m. Cat. £130 {MH} US2 (image available online only)	£59	16269	24	1919 50c on \$2 green and brown good used, heavy KULIM c.d.s. Cat. £85 {T} US	£38
16226	96-7 & 99	1918 Wmk MCA 50c, \$1 & \$3 each m.m. with some h/r. (3). Cat. £120 {MH} US2	£39	16270	22	1919-21 MCA 21c mauve and purple v.f.u. Cat. £70 {U} US	£38
16227	102	1918-20 MCA \$10 green and black fine fiscally used, cat £750 as used {R}	£10	16271		1919-86 Small collection of f.u. with small h/r issues. SG72-74, SG91, SG103, SG115-121, SG124, SG126, SG128-129 and SG154-157. (20) Cat. £20 {U}	£11
16228	89,etc	1918-20 MCA set to \$5 ex 10c(12) fresh m.m. Cat. £439 {MH}	£250	16272		1919-86 Small collection of mint small h/r issues on 2 stock cards. SG18, SG29, SG72-75, SG91, SG103, SG115-121, SG124-130, SG135-144 and SG152-158. (39) Cat. £34 {MH}	£22
16229		1922-41 Small collection of f.u. issues hinged on 1 Simplex album page. SG103 - 1c, SG105 - 2c Green, SG107 - 3c Purple & Sepia, SG108 - 4c Purple & Carmine, SG109 - 5c, SG110 - 6c, SG112 - 10c Dull Purple & Yellow, SG113 - 12c Dull Purple & Blue, SG114 - 12c Ultramarine, SG115-121 - 21c to \$2, SG129 - 50th Anniv of Treaty Relations with GB and SG130 - Sultan Sir Ibrahim 8c Black & Pale Blue. (18) Cat. £63 {CC} US4	£21	16273	39	1921 \$3 black & blue on blue wmk Script wmk to right centred slightly NE m.m. with lightly toned gum. Cat. £90 {MH} US2	£35
16230	103/119	1922-41 Most values mint from 1c to 50c(ex both 10c & 40c), very fine (14) Cat. £90 {MH} US5	£17	16274	26-37w	1921-32 Wmk script mint issues with 1c, 2c, 4c, 10c, 20c, 21c, 25c Type I, 30c Type I, 40c & \$1 SG37w. Fine m.m. (30c toned gum).(9). Cat. £43 {MH} US2	£16
16231	103/29	1922-41 set to \$5 (ex. \$4), plus 1935 Anniversary 8c, odd blemish, generally v.g.u. Cat. £250 {U} US5 (image available online only)	£39	16275	26-37w	1921-32 set to \$1 (off-centre), ex. 25c, incl. both Types of 40c and 50c, fine used. (13) Cat. £150 {U} US5	£27
16232	103-121	1922-41 Wmk Script short set to \$2 (excl 10c SG111, 21c SG115, 50c SG119) m.m. with h/r. The 12c ultra (key stamp) fine & fresh looking. (16). Cat. £100 {MH} US2	£39	16276	35-7w	1921-32 40c and 50c, both Type 1, plus \$1, fine used. Cat. £91 {U} US5	£19
16233	103-25	1922-41 Script set to \$10 complete(23) fresh m.m., very fine Cat. £700 {MH}	£420	16277	38w	1921-32 Script \$2 myrtle and brown used, off centre Cat. £95 {U} US ..	£46
16234	123	1922-41 Script \$4 green and brown fine used Cat. £225 {U} US PH Plate 2	£116	16278	38w	1921-32 Script \$2 myrtle and brown used, off centre Cat. £95 {U} US ..	£46
16235	124	1922-41 \$5 green & orange wmk Script fine l.m.m. barely a trace with slightly streaky gum. Cat. £85 {MH} US2	£39	16279	38w	1921-32 Script \$2 myrtle and brown used, couple of short perfs Cat. £95 {U} US	£38
16236	124	1922-41 Script \$5 green and orange used, couple of short perfs Cat. £60 {U} US	£20	16280	39	1921-32 Script \$3 black and blue/blue fine used, centred left Cat. £120 {U} US	£58
16237		1922-79 Collection of f.u. with small h/r issues on 2 stock cards. SG103, SG105-110, SG112, SG114-116, SG129-130, SG148-149, SG152-154, SG166-172, SG190-194 and SG204-208. (41) Cat. £34 {CC}	£23	16281	39w	1921-32 Script \$3 black and blue/blue fine used, off centre, part BANDAR BHARU c.d.s. Cat. £100 {U} US	£46
16238		1922-79 Collection of mint small h/r issues on 2 stock cards. SG103, SG105, SG107-110, SG112-113, SG117, SG129-130, SG148-151, SG166-181 and SG188-194. (38) Cat. £76 {CC}	£50	16282	40	1921-32 Script \$5 black and deep carmine fine used, off centre Cat. £200 {U} US PH Plate 2	£96
16239	131-2	1948 RSW set fine m.m. Cat. £28 {MH}	£12	16283	40	1921-32 Script \$5 black and deep carmine fine used, centred left Cat. £200 {U} US PH Plate 2	£96
16240	131-2	1948 RSW set fine used Cat. £50 {U}	£30	16284	40	1921-32 Script to right \$5 black and deep carmine v.f.u. Cat. £200 {U} PH Plate 2	£120

Lot No	Cat No	Description	Estimate
Malaya - Kedah - continued			
16285	40w	1921-32 Script \$5 black and deep carmine fine used, off centre, slight surface mark Cat. £180 {U} US (image available online only)	£68
16286	41-8	1922 Exhibition set, 2c with 'small second A', and 10c, 21c and 50c with 'raised stop' variety, h/r, fine m.m. (8) Cat. £270 {MH} US4 PH Plate 2 ..	£101
16287	43a	1922 MBE 25c blue and purple horiz pair OVERPRINT INVERTED mint, large part original gum, light gum creasing otherwise fine, very rare pair Cat. £3200 {MH} PH Plate 2	£1600
16288	35bw	1924 40c black & purple Type II Wmk Crown to left of CA. f.u. Cat. £55 {U} US3	£23
16289	35bw	1924 40c black & purple Type II Wmk Crown to left of CA. f.u. Cat. £55 {U} US3	£23
16290	40w	1924 \$3 black & blue on blue wmk Script Crown to right m.m. bottom right corner tear reinforced with small part of hinge, some light toning to gum. Cat. £170 {MH} US2	£39
16291	59	1926 35c purple. f.u. Cat. £50 {U} US3	£21
16292	35c	1932 40c black & purple wmk Script Type II wmk to left, m.m. heavily tropicalised. Cat. £130 {MH} US2	£32
16293	60-66	1937 Short set to \$1 fine looking m.m. (7). Cat. £140 {MH} US	£53
16294	60-67	1937 Sultan Abdul Hamid Halimshah vals 10c to \$2, f.u. with small h/r. (SG62 - 25c 1 p/p on left and SG67 - \$2 2 p/p at bottom and 1 on right. (8) Cat. £130 {U} US5	£30
16295	60-68	1937 Sultan Abdul Hamid Halimshah vals 10c to \$5 (Missing SG61 - 12c and SG67 - \$2), mint small h/r. (All have overall gum toning and \$5 tone spots on back). (7) Cat. £130 {MH} US	£52
16296	60-68	1937 Sultan Abdul Hamid Halimshah vals 10c to \$5, mint small h.r. Lovely fresh bright colours. (8) Cat. £201 {MH} US7	£42
16297	60-68	1937 Set of nine to \$5 mint, \$2 has slight tropical gum, otherwise a very fresh & fine set. Cat. £300 {MH} US5 (image available online only)	£65
16298	60-8	1937 Sultan set to \$5 (never hinged), fine m.m. (9) Cat. £300 {MH} US4 PH Plate 2	£126
16299	60-8	1937 Sultan set(9) fresh m.m. Cat. £300 {MH} US2	£127
16300	60-8	1937 Sultan set to \$5 complete(9) fine m.m. Cat. £300 {MH}	£120
16301	61	1937 12c black & violet l.m.m. Cat. £70 {MH} US3	£19
16302	61	1937 12c black & violet l.m.m. Cat. £70 {MH} US3	£19
16303	61	1937 Sultan Abdul Hamid Halimshah issue 12c Black & Violet, mint small h/r. Lovely fresh bright colours. Cat. £70 {MH} US	£43
16304	67	1937 Sultan \$2 green and brown v.f.u. Cat. £80 {U} US	£46
16305	67	1937 Sultan Abdul Hamid Halimshah issue \$2 Green & Brown, u.m. (Light overall gum toning and 4 tone spots) Cat. £130 {UM} US (image available online only)	£53
16306	67	1937 Sukltan Abdul Hamid Halimshah - \$2 Green & Brown left hand marginal, superb u.m. Cat. £130 {UM} PH Plate 2	£92
16307	68	1937 Sultan \$5 black and scarlet used, couple of slightly short perfs otherwise fine Cat. £190 {U} US PH Plate 2	£77
16308	56a	1940 6c carmine red. f.u. Cat. £60 {U} US3	£20
16309	70,71	1948 RSW set fine mint Cat. £28 {MH}	£12
16310	70,71	1948 RSW set very fine used Cat. £50 {U}	£30
16311	70-71	1948 KGV RSW set of 2 vals 10c Violet and \$5 Carmine, mint small h/r. (2) Cat. £28 {MH}	£17
16312	72-75	1949 75th Anniversary of U.P.U. set of 4 vals 10c to 50c all in blocks of 4, f.u. (4) Cat. £52 {U}	£35
16313	76-85b	1950-52 Sultan Badlishah - part set of 10v to 35c, mint, h/r. 1c, 2c, 3c, 5c, 6c, 8c (both), 20c blue, 25c, 35c. Cat. £40 {MH} US	£18
16314	76/89	1950-55 Dfinitive set to \$2(ex 30c), very fine mint (19) Cat. £108 {MH} US5	£20
16315	76-89	1950-55 Sheaf of Rice and Sultan Badlishah vals 1c to \$2 plus SG79ab - 5c Bright Mauve, mint small h/r. Very fresh bright colours. (21) Cat. £125 {MH}	£85
16316	76-90	1950-55 Definitive set ex 50c, very fine used (20) Cat. £188 {U} US (image available online only)	£68
16317	76-90	1950-55 Sultan Badlishah set of 21 vals 1c to \$5 plus SG79ab - 5c Bright Mauve and SG81ab - 8c Deep Green, on an album page, mix of u.m. and mint small h/r. Superb set very fresh and lovely bright colours. (23) Cat. £211 {MH} US	£125
16318	76-90	1950-55 Sheaf of Rice & Sultan Badlishah - full set of 21v, 1c to \$5, light to very lightly MM, h/r. Some paper undulation around hinged area on a couple of stamps Cat. £160 {MH} US5	£39
16319	100-01	1957 \$1 & \$2 very fine l.m.m. (2). Cat. £66 {MH} US	£31
16320	92/102	1957 Definitives l.m.m. Cat. £120 {MH} US3	£30
16321	92/102	1957 Definitives l.m.m. Cat. £120 {MH} US3	£30
16322	92-102	1957 Pictorial set(11) mint, the \$ values are unmounted Cat. £120 {MH}	£55
16323	92-102	1957 Sultan Badlishah pictorial issue set of 11 vals 1c to \$5, mint small h/r. Very fresh bright colours. (11) Cat. £120 {MH}	£82
16324	104-114	1959-62 Sultan Abdul Halim Shah pictorial issue set of 12 vals 1c to \$5 plus SG111a - 50c P12½x13, f.u. with small h/r. (13) Cat. £51 {U}	£33
16325	104-114	1959-62 Sultan Abdul Halim Shah pictorial issue set of 12 vals 1c to \$5 plus SG111a - 50c P12½x13, mint small h/r. (Small pencil annotation on 2c). Very fresh bright colours. (13) Cat. £55 {MH}	£35
16326	114a	1959-62 Sultan Abdul Halim Shah pictorial issue - 5s Brown & Bronze-Green Perf 13x12½, mint small h/r. Very fresh bright colours. Cat. £48 {MH}	£32
MALAYA - KELANTAN			
16327	1-11	1911 Definitive wmk MCA part set to \$5 (Excl. \$1 SG9a & \$2 SG10). fine & fresh looking m.m. (10). Cat. £145 {MH} US2 (image available online only)	£59
16328	12	1911 MCA \$25 green and orange fine m.m. Cat. £50 {MH}	£30
16329	6	1911 10c black & mauve. l.m.m. Cat. £30 {MH} US3	£10
16330		1911-65 Used accumulation on leaves(approx 900) including 1911-15 values to \$5, 1921-8 Script values to 50c(5), \$1, 1928-35 Sultan \$1 blue(6), 1937-40 Sultan values to 30c(3), 40c(4), 50c(6), \$1(5), 1957-63 values to \$2(3), \$5(3), condition mainly fine with postmark interest throughout {CC} US	£240

Lot No	Cat No	Description	Estimate
Malaya - Kelantan - continued			
16331		1911-71 Mint and used collection on leaves(153) including 1921 Script set mint, 1922 MBE set to \$1 mint, 1937 Sultan set to 25c mint, mainly fine {CC}	£100
16332		1911-97 Mint and used collection(184) including 1937 Sultan set to \$1 ex 10c mint, 1948 RSW set mint and used, 1951-5 Sultan set to \$1 mint, mainly fine {CC} US3	£103
16333	14-22	1921-28 Pictorial issue vals 1c to 50c, mint small h/r. Very fresh bright colours. (12) Cat. £48 {MH}	£32
16334	22	1921-28 Sultan Ismail - 50c Black & Orange, f.u. with small h/r. (small pencil annotation on back). Cat. £55 {U}	£36
16335	30-34	1922 MBE 4c to \$1(5) mint, minor gum faults Cat. £63 {MH}	£30
16336	36	1922 MBE \$5 green and blue fresh m.m. with good gum, very fine Cat. £275 {MH} PH Plate 2	£170
16337	22	1925 50c black & orange. f.u. Cat. £55 {U} US3	£18
16338	22	1925 50c black & orange. f.u. Cat. £55 {U} US3	£18
16339	39-50	1928-37 \$1 - blue perf 12 fine m.m. then 1937 issues 1c - 40c m.m. with some h/r. (12) Cat. £220 {MH} US	£89
16340	40-50	1937 Sultan set to 40c(11) mint, the 8c has a short perf Cat. £201 {MH}	£48
16341	40-52	1937 Short set 1c-\$1 all with cds cancels generally fine used. (13) Cat. £125 {U} US	£53
16342	46	1937 10c purple l.m.m. Cat. £45 {MH} US3	£11
16343	49	1937 30c violet & scarlet l.m.m. Cat. £65 {MH} US3	£17
16344	49	1937 30c violet & scarlet l.m.m. Cat. £65 {MH} US3	£17
16345		1937-40 Sultan Ismail issue vaks SG40-43 - 1c to 5c, SG45-47 - 8c to 12c, SG49 - 30c and SG51-52 - 50c to \$1, f.u. with small h/r. (4c and 8c have small pencil annotation on back). (10) Cat. £64 {U}	£42
16346	40/52	1937-40 Definitives to \$1 f.u. Cat. £130 {U} US3	£48
16347	40/52	1937-40 Definitives to \$1 f.u. Cat. £130 {U} US3	£48
16348	40/52	1937-40 Definitives to \$1 f.u. Cat. £130 {U} US3	£48
16349	40-50	1937-40 Sultan Ismail issues vals 1c to 40c (Missing SG49 - 30c), mint small h/r. Fresh bright colours. (10) Cat. £136 {MH} US	£82
16350	40-52	1937-40 Sultan Ismail set to \$1 very fine mint(13) Cat. £345 {MH} US5 PH Plate 2	£80
16351	40-52	1937-40 Sultan Ismail vals 1c to \$1, f.u. with small h/r. (SG46 - 10c and SG51 - 50c have light overall toning Cat. £132 {U} US5	£37
16352	40-52	1937-40 Sultan Ismail issue vals 1c to \$1 f.u. hinged on 1 Simplex album page. (13) Cat. £132 {U} US4	£46
16353	49	1937-40 Sultan Ismail issues - 30c Violet & Scarlet, mint small h/r. Fresh bright colours. Cat. £65 {MH} US	£39
16354	51	1937-40 Sultan Ismail 50c Grey-Olive & Orange, mint small h/r. Lovely fresh bright colours. Cat. £90 {MH} US2 (image available online only)	£48
16355	52	1937-40 Sultan Ismail \$1 Violet & Blue-Green, mint small h/r. Lovely fresh bright colours. (o/c SE) Cat. £75 {MH} US2	£39
16356	53	1937-40 Sultan Ismail \$2 Red-Brown & Scarlet, mint small h/r. Lovely fresh bright colours. Cat. £500 {MH} US2 PH Plate 2	£275
16357	53	1937-40 Sultan \$2 red brown and scarlet fine used, part corner c.d.s., very fresh colours, slightly blunted top left corner Cat. £250 {U} US PH Plate 2	£116
16358	53	1937-40 Sultan \$2 red brown and scarlet fine used Cat. £250 {U} PH Plate 2	£140
16359	54	1937-40 Sultan Ismail \$5 Vermilion & Lake, mint med h/r. Lovely fresh bright colours. Cat. £1100 {MH} US2 PH Plate 2	£595
16360	54	1937-40 Sultan \$5 vermilion and lake fresh m.m., very fine Cat. £1100 {MH} PH Plate 2	£400
16361	55,56	1948 RSW set fine mint, the \$5 is unmounted Cat. £30 {UM}	£18
16362	55,56	1948 RSW set fine used Cat. £52 {U}	£30
16363	55-56	1948 KGVl - RSW set of 2v, mint, h/r. Cat. £30 {MH} US	£13
16364	55-81	1948-55 Mint collection with RSW pair, UPU set & 1951-55 set, all very fine mint(27) Cat. £235 {MH} US5 (image available online only) ..	£49
16365	57/60	1949 UPU in blocks of 4 f.u. Cat. £60 {U} US3	£24
16366	57/60	1949 UPU in blocks of 4 f.u. Cat. £60 {U} US3	£24
16367		1949-79 Small collection of f.u. with small h/r issues. SG82, SG103-109 and SG112-118. (15) Cat. £24 {U}	£15
16368		1949-79 Small collection of mint small h/r issues on 2 stock cards. SG57-60, SG82, SG103-109, SG112-118 and SG123-129. (26) Cat. £30 {MH}	£20
16369	80	1951 \$2 green & scarlet fine m.m. Cat. £50 {MH} US	£23
16370	61-79	1951-2 Definitives set to \$1 fresh m.m. Cat. £92 {MH} US6	£20
16371	61-81	1951-5 Sultan set(21) fine mint Cat. £200 {MH}	£60
16372	61-79	1951-52 Sultan Ibrahim - part set of 15v to \$1, mint, mainly with hinge trace, 12c with h/r. Excludes 3c, 8c (both) & 30c. Cat. £70 {MH} US	£31
16373	61/81	1951-55 Sultan Jbrahim set, ex 40c, to \$5 used, \$1 & \$2 heavy cancels otherwise v.fine (20) Cat. £170 {U} US (image available online only)	£68
16374	61-81	1951-55 Sultan Ibrahim set of 21 vals 1c to \$5 plus SG65a - 5c Bright Mauve, mint small h/r. Very fresh lovely bright colours. (22) Cat. £206 {MH} US	£125
16375	61-81	1951-55 Sultan Ibrahim set of 21 vals 1c to \$5 plus SG62b - 2c Orange-Yellow, mint small h/r. Very fresh bright colours. (22) Cat. £222 {MH} ..	£154
16376	61-81	1951-55 Sultan Ibrahim - set of 20v, 1c to \$5 (missing 30c from full set), light to very lightly MM, h/r. Some paper undulation around hinged area on a couple of stamps Cat. £200 {MH} US5	£49
16377	83-94	1957-63 Pictorial set(12) fine u.m. or m.m. Cat. £75 {MH}	£30
16378	83-94	1957-63 Sultan Ibrahim pictorial issue set of 12 vals 1c to \$5, f.u. with small h/r. (12) Cat. £48 {MH}	£32
16379	83-94	1957-63 Sultan Ibrahim pictorial issue vals 1c to \$5 plus SG91a - 50c Perf 12½x13 and SG93a - \$2 Perf 13x12½, (Missing SG89 - 10c Deep Maroon), mint small h/r. Very fresh bright colours. (13) Cat. £73 {MH} ...	£48
16380	96-102	1961-63 Sultan Yahya Petra pictorial issue set of 7 vals 1c to 20c, f.u. with small h/r. (7) Cat. £35 {U}	£24
16381	96-102	1961-63 Sultan Yahya Petra pictorial issue set of 7 vals 1c to 20c, superb u.m. (7) Cat. £50 {MH}	£35

Lot No	Cat No	Description	Estimate	Lot No	Cat No	Description	Estimate
MALAYA - MALACCA				Malaya - Negri Sembilan - continued			
16382	1,2	1948 RSW set fine u.m. Cat. £35 {UM}	£20	16432	5-14	1895-99 Tiger set to 50c (slight gum yellowing), fine m.m. (10) Cat. £400 {MH} US4 PH Plate 2	£120
16383	1,2	1948 RSW set fine used Cat. £51 {U}	£30	16433	5-14	1895-99 Tiger set mint(10), the 1c and 8c are damaged, some are heavily mounted, mostly fresh Cat. £400 {MH} US6	£62
16384	1-2	1948 GVI Silver Wedding pair cds fine used. Cat. £50 {U}	£30	16434	11	1896 15c green & violet f.u. Cat. £90 {U} US3	£37
16385	1-21	1948-49 KGV issues complete incl. RSW pair & defins to \$5, all very fine mint(26) Cat. £190 {MH} US5 (image available online only)	£44	16435	13	1896 25c green & carmine f.u. Cat. £100 {U} US3	£41
16386		1948-71 Mint and used collection on leaves(116) including 1949 set ex \$2 mint, also set complete used, mainly fine {CC}	£120	16436	6	1898 2c dull purple & brown l.m.m. Cat. £38 {MH} US3	£14
16387		1948-86 Mint and used collection(106) including 1948 RSW set mint and used, 1949-52 Sultan set to \$2 mint, mainly fine {CC} US3	£51	16437	6	1898 2c dull purple & brown l.m.m. Cat. £38 {MH} US3	£14
16388	18/21	1949 UPU in blocks of 4 f.u. Cat. £76 {U} US3	£31	16438	21-39	1935 Definitive set (Excl. \$2 SG38), fine fresh looking m.m. (\$5 with small thin). (18). Cat. £120 {MH} US2	£39
16389	18/21	1949 UPU in blocks of 4 f.u. Cat. £76 {U} US3	£31	16439	39	1935 \$5 green & red on emerald m.m. with h/r. Cat. £50 {MH} US	£22
16390	18-21	1949 75th Anniv of U.P.U. set of 4 vals 10c to 50c, f.u. (4) Cat. £19 {U}	£11	16440		1935-41 Arms of Negri Sembilan f.u. with small h/r vals - SG21-22, SG25-26, SG29-31, SG33-34 and SG36-37. (11) Cat. £30 {U}	£19
16391	3/17	1949 Definitives f.u. Cat. £180 {U} US3	£65	16441	23	1935-41 Arms of Negri Sembilan - 2c Orange (Thin striated paper), f.u. (Small pencil annotation on back. Cat. £75 {U} PH Plate 2	£52
16392	3/17	1949 Definitives f.u. Cat. £180 {U} US3	£65	16442	27a	1935-41 6c scarlet stop omitted at right fine used, part PORT DICKSON c.d.s. Cat. £300 {U} US PH Plate 2	£173
16393	3-17	1949 GVI definitive set fine looking m.m. (20). Cat. £150 {MH} US (image available online only)	£71	16443	28	1935-41 Arms of Negri Sembilan - 6c Grey, f.u. with very small h/r. Cat. £130 {U} PH Plate 2	£90
16394	3/17	1949-52 KGV definitives to \$5, ex \$2, all very fine used (19) Cat. £125 {U} US (image available online only)	£53	16444	32	1935-41 Arms of Negri Sembilan - 15c Ultramarine, f.u. (Small pencil annotation on back) Cat. £60 {U}	£42
16395	3-15	1949-52 KGV Definitive vals 1c to \$1 (Missing SG13 - 40c), f.u. with small h/r. (17) Cat. £66 {U}	£42	16445	257-267	1937 KGV - Coronation - full set of 11v to 48c, various perfs, lightly MM. Cat. £110 {MH} US2	£43
16396	3-17	1949-52 Set to \$5 complete(20) good to fine used Cat. £180 {U} US2 ..	£84	16446	40,41	1948 RSW set fine used Cat. £32 {U}	£18
16397	3-17	1949-52 KGV Definitives set of 20 vals 1c to \$5, super u.m. (Odd tone spot noted in places on lower values). (20) Cat. £150 {MH} US	£76	16447	40,41	1948 RSW set fine u.m. Cat. £23 {UM}	£14
16398	3-17	1949-52 KGV Definitive vals 1c to \$5 (Missing SG6a - 5c), mint small h/r. Very fresh bright colours. (19) Cat. £150 {MH}	£104	16448	40-41	1948 KGV - RSW set of 2v, mint, h/r. Cat. £23 {MH} US	£10
16399	3-17	1949-52 KGV Definitive set of 20 vals 1c to \$5, f.u. hinged on 1 Simplex album page. Cat. £160 {U} US4	£56	16449	40-41	1948 KGV RSW set of 2 vals 10c Violet and \$5 Green, mint small h/r. (2) Cat. £23 {MH}	£13
16400	3-17	1949-52 KGV Definitive set of 20 vals 1c to \$5, f.u. with small h/r. (SG6a - 5c colour washed). (20) Cat. £160 {U} US5	£48	16450	40/66	1948-49 Definitive set of 21 with both shades of 5c, plus UPU & Silver Wedding pair, all very fine mint (28) Cat. £163 {MH} US5	£35
16401		1949-79 Small collection of mint issues. SG18-22, SG61-67, SG70-76 and SG82-88. All superb u.m. except SG22 - mint small h/r. (26) Cat. £25 {UM}	£16	16451	42-62	1949-52 Arms of Negri Sembilan set of 21 vals 1c to \$5 plus SG46a - 5c Bright Mauve, SG47a - 6c Pale Grey and unlisted shade of \$1, superb u.m. (24) Cat. £170 {MH} US	£107
16402		1949-86 Small collection of f.u. with small h/r issues. SG18, SG20-22, SG42-44, SG47, SG52-53, SG55-57, SG60-67, SG98 and SG101. (23) Cat. £58 {U}	£38	16452	42/62	1949-55 Definitives f.u. Cat. £160 {U} US3	£65
16403	23-38	1954 QEII definitive set 5c, 8c, 12c, 20c, 50c & \$2 l.m.m barely a trace on most, the rest very fine u.m. (16). Cat. £75 {UM} US2	£32	16453	42/62	1949-55 Definitives f.u. Cat. £160 {U} US3	£65
16404	23-38	1954 QEII definitive set fine looking m.m. with some h/r.(16) Cat. £75 {MH} US	£27	16454	42/62	1949-55 Definitives f.u. Cat. £160 {U} US3	£65
16405	23-38	1954-57 QEII Definitive set of 16vals 1c to \$5 plus SG25a - 4c Pale Brown and SG29a - 10c Reddish Purple, mint small h/r. Very fresh bright colours. (18) Cat. £106 {MH}	£72	16455	42-59	1949-55 KGV - part set of 15v to 50c (excl 5c, 20c blue, 35c), MM. h/r. Some toned perfs. Cat. £50 {MH} US	£18
16406	23-38	1954-57 QEII Definitive set of 16vals 1c to \$5 plus SG29a - 10c Reddish Purple, f.u. with small h/r. (17) Cat. £122 {U}	£84	16456	42-62	1949-55 Set to \$5 complete(21) good to fine used Cat. £160 {U} US2 ..	£76
16407	23-38	1954-57 QEII Definitives vals 1c to \$5 (Missing SG27 - 6c Grey and SG29 - 10c Brownish-Purple), mint small h/r. Very fresh bright colours. (15) Cat. £63 {MH} US5	£17	16457	42-62	1949-55 Arms of Negri Sembilan set of 21 vals 1c to \$5 plus SG47a - 6c Pale Grey, mint small h/r in black hawid strip on 1 album page. (22) Cat. £156 {MH}	£106
16408	37	1954-57 QEII Definitive - \$5 Emerald & Brown, mint small h/r. Very fresh bright colours. (o/c E) Cat. £28 {MH} US5 (B)	£8	16458	61	1949-55 Arms of Negri Sembilan - \$2 Green & Scarlet, f.u. with small h/r. (1 p/p at bottom) Cat. £50 {U} US5 (B)	£12
16409	37	1954-57 QEII Definitive - \$5 Emerald & Brown, mint small h/r. Very fresh bright colours. (o/c SE) Cat. £28 {MH} US5 (B)	£8	16459	61-62	1949-55 Arms \$2 & \$5 very fine used Cat. £170 {U} US PH Plate 2	£77
16410	36,38	1954-7 QE2 \$1 and \$5 fine u.m. Cat. £42.5 {UM} US3	£17	16460	61-62	1949-55 Arms of Negri Sembilan vals \$2 Green & Scarlet (o/c NE) and \$5 Green & Brown (o/c SE), mint small h/r. (2) Cat. £80 {MH} US7 (B)	£15
16411	38	1954-7 \$5 emerald and brown fine u.m. Cat. £35 {U}	£18	16461		1949-79 Small collection of mint issues. SG63-67, SG80-87, SG91-97 and SG103-109. All superb u.m. except SG67 - mint small h/r. (27) Cat. £22 {MH}	£14
16412	39-49	1957 QEII first pictorial definitive set fine looking m.m. (11). Cat. £70 {MH} US	£31	16462		1949-79 Small collection of f.u. with small h/r issues. SG64, SG67-78, SG76a and SG80-87. (27) Cat. £66 {U}	£44
16413	39-49	1957 Pictorial set(11) fine mint Cat. £70 {MH}	£24	16463	68-79	1957 Definitive set cds fine used. (12) Cat. £50 {U} US	£27
16414	39-49	1957 QEII Pictorial set of 11 vals 1c to \$5, mint small h/r. Very fresh bright colours. (11) Cat. £70 {MH}	£48	16464	68-79	1957-63 Definitives set m.m. Tone spot on 10c. Cat. £60 {UM} US3	£21
16415	49	1957 Pictorial \$5 brown and bronze green fine used Cat. £50 {U}	£18	16465	68-79	1957-63 Pictorial set of 12 vals 1c to \$5 plus SG76a - 50c Perf 12½x13, SG78a - \$2 Perf 13x12½ and SG79a - \$5 Perf 13x12½, in black hawid strip on 1 album page, mint small h/r and superb u.m. top 5 vals \$1 to \$5. (15) Cat. £128 {MH}	£88
16416	58-60	1960 Pictorial \$1, \$2, \$5 fine used Cat. £34 {U}	£15	MALAYA - PAHANG			
16417	50-60	1960-62 Pictorial set of 11 vals 1c to \$5, superb u.m. (11) Cat. £40 {MH}	£28	16466		1885-1971 Mint and used collection on leaves(108) including 1935 set to \$1 ex 6c mint, mainly fine HEAVY/OVERSIZE LOT - OVERSEAS SHIPPING SURCHARGE APPLIES {CC}	£50
16418		1961-86 Mixed mint/used hinged collection on 2 Prinz stock sheets. Mixed condition mostly very good. A couple of complete sets but mostly part sets and singles. Large amount of duplication. Cat approx £200+ (212). {CC} US5	£54	16467		1889-1941 Used accumulation on leaves(385) including 1889-90 2c rose(11), 1891-5 Tigers(25 sets), many with attractive red or violet postmarks, 1895-9 Tigers(8 sets), 1898 ovpt on Perak 10c(4),25c(2), 1935-41 duplicated values to \$2(2),\$5(2). Condition mainly fine with postmark interest throughout {CC} US	£384
MALAYA - NATIONAL ISSUES				16468	6	1890 2c bright rose Type 4. m.m. Cat. £140 {MH} US3	£48
16419		1957-81 Mint and used collection on leaves(277), mainly fine {CC}	£30	16469	6	1890 2c bright rose mint, foxing on gum Cat. £140 {MH}	£20
MALAYA - NEGRI SEMBILAN				16470	7	1891 2c on 24c green very fine used, only 1,560 issued, full KUALA PAHANG violet pmk Cat. £325 {U} US PH Plate 2	£192
16420	4	1891 5c blue fine m.m. Cat. £40 {MH} US2	£22	16471	7	1891 2c on 24c green fine mint Cat. £275 {MH} PH Plate 2	£160
16421		1891-1941 Used accumulation on leaves(404) including 1891 ovpt 2c rose(17), 1891-4 Tigers at least seven of each, 1895-9 Tigers inc 15c(3),20c(4),25c(5), 1935-41 duplicated values to \$2, mixed condition but with postmark interest throughout {CC} US	£288	16472	9	1891 2c on 24c green SG Type 7 fine looking m.m. with some h/r. Cat. £450 {MH} US2 PH Plate 2	£251
16422		1891-1971 Mint and used collection on leaves(124) including 1895 Tiger 15c mint, 20c used, 1898 1c on 15c mint, 1949 set to \$2 mint, mainly fine {CC}	£100	16473	13	1891-5 Tiger 5c blue good used, violet cancel Cat. £50 {U}	£20
16423		1891-1986 Mint and used collection(170) including a few Sungei Ujong, 1895 Tiger 15c green and violet used, 1948 RSW set mint and used, later oddments, mixed condition {CC} US3	£51	16474	11/3	1891-95 Definitives. f.u. Cat. £55 {U} US3	£21
16424	4	1891-94 Hunting Tiger issue - 5c Blue, f.u. with small h/r. Cat. £48 {U}	£30	16475	14-16	1895 Tigers set of 3 mint 3c with h/r 4c & 5c both very fine l.m.m (3). Cat. £80 {MH} US2	£47
16425	4	1891-94 Hunting Tiger issue - 5c Blue, f.u. with small h/r. Cat. £48 {U}	£30	16476	14-16	1895-9 Tiger 3c,4c,5c unused, paper adhesions on reverse Cat. £80 {MH}	£15
16426	4	1894 5c blue f.u. Cat. £48 {U} US3	£20	16477	14-16	1895-9 Tiger Specimen set(3) fine m.m. Cat. £85 {S}	£45
16427	4	1894 5c blue f.u. Cat. £48 {U} US3	£20	16478	5-14	1895-9 Tiger Specimen set(10) mint, some gum faults, the 25c has tone spots Cat. £300 {S}	£90
16428	11-14	1895 Full face Tiger 15c cds f.u., 20c cds f.u., 25c cds f.u., 50c cds used slightly soiled. 20c a little faded rest good colour. (4). Cat. £310 {U} US4 PH Plate 2	£77	16479	14/25	1895-99 set to 5c, 1898 10c, 1899 4c on 8c, fine used. (5) Cat. £102 {U} US3	£29
16429	5-12	1895 Tigers short set 1c-20c mint, 8c & 10c very fine l.m.m. rest m.m. with some h/r 15c a little faded. (8) Cat. £285 {MH} US2 PH Plate 2 ..	£118	16480	17a	1897 JFO 3c on half of 5c blue bisected horizontally tied to piece by red ULU PAHANG cancel, rounded top right corner, a great rarity Cat. £2750 {U} US PH Plate 57	£1602
16430	13	1895-9 Tiger 25c green and carmine fine used Cat. £100 {U}	£48	16481	18b	1897 JFO 2c and 3c on half 5c blue se-tenant pair mint, pressed out crease, PF(1977) and Brandon(2007) certificates, very rare Cat. £4500 {MH} US PH Plate 57	£2492
16431	5,etc	1895-9 Tiger set to 15c,25c(8) fresh m.m. Cat. £299 {MH} US6	£62				

Lot No	Cat No	Description	Estimate
Malaya - Pahang - continued			
16482	18c	1897 JFO '2c OK' in black on diagonally bisected 5c blue together with Tiger 1c green tied to piece by KUALA RUMPIN POST OFFICE ON 97/16 cancel, incorrectly dated, a most unusual item with the black surcharges being particularly rare, accompanied by Holcombe(1998) certificate giving an explanation for this occurrence, probably unique! Cat. £3500 {U} US PH Plate 57	£2448
16483	18d	1897 JFO '3' on half 5c blue bisected diagonally fine used tied to piece Cat. £450 {U} US PH Plate 57	£312
16484	19	1898 10c dull purple & orange of Perak ovpt Pahang m.m. Cat. £30 {MH} US2	£16
16485	19	1898 Tiger 10c dull purple and orange fresh m.m. Cat. £30 {MH}	£15
16486	20	1898 Tiger 25c green and carmine used, one short perf at top right Cat. £180 {U} US (image available online only)	£68
16487	20	1898 Tiger 25c green and carmine fresh mint, heavily mounted Cat. £95 {MH}	£40
16488	21	1898 Tiger 50c dull purple and greenish black fine used, PEKAN c.d.s. Cat. £550 {U} US PH Plate 2	£308
16489	21	1898 Tiger 50c dull purple and greenish black fine used Cat. £550 {U} US PH Plate 57	£288
16490	21	1898 Tiger 50c dull purple and greenish black fresh m.m., very fine Cat. £500 {MH} PH Plate 57	£300
16491	21	1898 Tiger 50c dull purple and greenish black used, traces of toning, part Lips cancel Cat. £550 {U} PH Plate 57	£280
16492	22	1898 Tiger 50c green and black very fine used Cat. £425 {U} US PH Plate 57	£240
16493	22	1898 Tiger 50c green and black fresh m.m., very fine Cat. £325 {MH} US PH Plate 57	£222
16494	23	1898 Elephants \$1 green and pale green well centred very fine used, full Pahang 22 MR 98 c.d.s. Cat. £700 {U} US PH Plate 57	£404
16495	23	1898 Elephants \$1 green and pale green fresh m.m., weak lower right corner perf Cat. £450 {MH} US PH Plate 57	£154
16496	25	1899 4c on 8c dull purple and ultramarine right marginal block of six fresh mint Cat. £90 {MH}	£40
16497	25,28	1899 4c on 8c, 4c on 5c fine unused no gum Cat. £47 {MH}	£15
16498	25,28	1899 4c on 8c, 4c on 5c fresh m.m. Cat. £47 {MH}	£25
16499	25,28	1899 4c on 8c and 4c on 5c, h/r, m.m. Cat. £43 {MH} US4	£15
16500	28	1899 4c on 5c dull purple and olive yellow used, part corner cancel Cat. £85 {U}	£35
16501	31a	1935 3c green on thin striated paper. l.m.m. Cat. £45 {MH} US3	£12
16502	29-46	1935-41 Sultan Sir Abu Bakar set of 18 vals 1c to \$5 plus unissued 2c Orange and 6c Grey, mix of u.m. and mint small h/r. (20) Cat. £240 {MH} US	£150
16503	29-46	1935-41 Sultan set plus unissued 2c orange, 6c grey(20) mint Cat. £241 {MH}	£120
16504	31a, 36 39	1935-41 3c green & 8c scarlet both thin paper & 15c ultra, fine m.m. (3) Cat. £110 {MH} US	£44
16505	39	1935-41 Sultan Sir Abu Bakar - 15c Ultramarine, mint med h/r. Very fresh bright colours. Cat. £48 {MH}	£30
16506	36	1941 8c scarlet f.u. Cat. £80 {U} US3	£33
16507	39	1941 15c ultramarine l.m.m. Cat. £48 {MH} US3	£12
16508	39	1941 15c ultramarine l.m.m. Cat. £48 {MH} US3	£12
16509	39	1941 15c ultramarine l.m.m. Cat. £48 {MH} US3	£12
16510	39	1941 KGVI - Sultan Sir Abu Bakar - 15c ultramarine, lightly MM, o/c to right. Cat. £48 {MH} US2	£18
16511	47,48	1948 RSW set fine used Cat. £50 {U}	£30
16512	47,48	1948 RSW set fine u.m. Cat. £25 {UM}	£14
16513	47-48	1948 KGVI RSW set of 2 vals 10c Violet and \$5 Green, mint small h/r. (2) Cat. £25 {MH}	£16
16514		1948-65 Used accumulation(182) including 1948 RSW set, 1957-62 values to \$2(3), \$5(3), mainly fine {CC} US	£58
16515	49/52	1949 UPU in blocks of 4 f.u. Cat. £34 {U} US3	£15
16516	49/52	1949 UPU in blocks of 4 f.u. Cat. £34 {U} US3	£15
16517		1949-79 Small mixed mint mix of u.m. and mint small h/r and f.u. with small h/r, collection on 2 stock cards. SG49-52 mint and used, SG74 mint, SG75-85 f.u., SG87-83 mint and used, SG96-102 mint and used and SG111-117 mint. All superb u.m. except SG67 - mint small h/r. (55) Cat. £54 {CC}	£36
16518	53-73	1950-56 Sultan Sir Abu Bakar set of 21 vals 1c to \$5 plus SG57a - 5c Bright Mauve, mint small h/r. Very fresh bright colours. (22) Cat. £131 {MH} US	£80
16519	53-73	1950-56 Sultan Sir Abu Bakar set of 21 vals 1c to \$5, mint small h/r. Lovely fresh bright colours. (21) Cat. £130 {MH}	£90
16520	75-86	1957-62 Sultan Sir Abu Bakar pictorial vals 1c to \$5 plus SG83a - 50c Perf 12½x13 (Missing SG85 - \$2), mint small h/r. Very fresh bright colours. (12) Cat. £46 {MH}	£32
16521	86b	1957-62 Sultan Sir Abu Bakar pictorial - 5s Perf13x12½ Brown & Yellow Olive, mint small h/r. Very fresh bright colours. Cat. £75 {MH} PH Plate 57	£52
MALAYA - PENANG			
<i>For more lots, please see the GALLERY section at the front of the catalogue</i>			
16522	1,2	1948 RSW set fine u.m. Cat. £40 {UM}	£24
16523	1,2	1948 RSW set fine used Cat. £38 {U}	£20
16524	1-2	1948 KGVI RSW set of 2 vals 10c Violet and \$5 Brown, mint small h/r. (2) Cat. £40 {MH}	£26
16525	1-2	1948 KGVI RSW set of 2 vals 10c Violet and \$5 Brown, f.u. with small h/r. (2) Cat. £38 {U}	£24
16526		1948-71 Mint and used collection on leaves(123) including 1949 set to \$1 mint, set to \$5 used, 1954 set used, 1957 set used, mainly fine {CC}	£50
16527		1948-86 Mint and used collection(170) including 1948 RSW set mint and used, 1954-7 set to \$5 mint, mainly fine {CC} US3	£51
16528	23/6	1949 UPU in blocks of 4 f.u. Cat. £46 {U} US3	£19
16529	23/6	1949 UPU in blocks of 4 f.u. Cat. £46 {U} US3	£19

Lot No	Cat No	Description	Estimate
Malaya - Penang - continued			
16530	3-22	1949 GVI definitive set very fine l.m.m. barely a trace (20). Cat. £140 {MH} US (image available online only)	£71
16531	3-22	1949 GVI definitive set used, most with cds cancels. (20) Cat. £65 {U} US	£31
16532	3/22	1949-52 Definitives f.u. Cat. £65 {U} US3	£23
16533	3/22	1949-52 Definitives f.u. Cat. £65 {U} US3	£23
16534	3/22	1949-52 Definitives f.u. Cat. £65 {U} US3	£23
16535	3/22	1949-52 KGVI set of 20 very fine used Cat. £65 {U} US	£28
16536	3-22	1949-52 KGVI - part set of 18v to \$2, missing 2c & \$5 from full set. Mint, h/r, large part o.g., \$2 with toned perfs. 20c & 50c with missing corner perf. Nice, fresh colours. Cat. £90 {MH} US3	£28
16537	3-22	1949-52 KGVI - full set of 20v to \$5, good to (mainly) fine used, h/r. Cat. £65 {U} US2	£25
16538	3-22	1949-52 KGVI Definitive set of 20 vals 1c to \$5, superb u.m. (20) Cat. £140 {UM} US	£87
16539	3-22	1949-52 KGVI - full set of 20v to \$5, mint, never hinged. Very fine and post office fresh colours. Cat. £140 {UM} US	£89
16540	3-22	1949-52 Set(20) fine mint Cat. £140 {MH}	£40
16541	3-22	1949-52 KGVI Definitive vals 1c to \$5 (Missing SG67 - 30c), mint small h/r. Very fresh bright colours. (20) Cat. £125 {MH}	£82
16542	3-22	1949-52 KGVI Definitive vals 1c to \$5 (Missing SG67 - 30c), f.u. with small h/r. (20) Cat. £140 {U}	£96
16543	3-22	1949-52 KGVI Definitive set of 20 vals 1c to \$5, f.u. with small h/r, hinged on 1 album page. (20) Cat. £65 {U}	£44
16544	3-22	1949-52 KGVI Definitive set of 20 vals 1c to \$5, mint small h/r, in Black Hawid strip on 1 album page. (20) Cat. £140 {MH}	£98
16545		1949-86 Mix mint and used collection on 2 stock cards. SG23-26 mint and used, SG27 mint, SG66-72 u.m. and f.u., SG73-74 mint, SG75-81 u.m. and f.u., SG86-92 u.m., SG102 used and SG104-106 used. All have small h/r unless stated. (50) Cat. £45 {CC}	£30
16546	28-43	1954 QEII definitive set very fine u.m. (16). Cat. £75 {UM} US2	£39
16547	28-43	1954 QEII definitive set fine looking m.m. with heavy h/r on all. (16) Cat. £75 {MH} US	£20
16548	28-43	1954 QEII definitive set fine m.m. (16). Cat. £75 {MH} US	£34
16549	28-43	1954 QEII definitive set very fine & fresh l.m.m. (16). Cat. £75 {MH}	£40
16550	28/43	1954-57 Definitives l.m.m. Cat. £75 {MH} US3	£19
16551	28-43	1954-57 QEII Definitives set of 16 vals 1c to \$5, mint small h/r. Very fresh bright colours. (17) Cat. £75 {MH}	£50
16552	28-43	1954-57 QEII Definitives set of 16 vals 1c to \$5 plus SG31a - 5c Bright Mauve, f.u. with small h/r. (17) Cat. £34 {U}	£22
16553	28-43	1954-7 QE2 definitives set m.m. missing the cheap SG 39 (15 of 16) Cat. £75 {MH} US3	£23
16554	28-43	1954-7 Set(16) mint, the 6c has a tone spot Cat. £75 {MH}	£20
16555	44/54	1957 Definitives l.m.m. Cat. £70 {MH} US3	£17
16556	44/54	1957 Definitives f.u. Cat. £40 {U} US3	£15
16557	44/54	1957 Definitives f.u. Cat. £40 {U} US3	£15
16558	44-54	1957 QEII first pictorial definitive set fine looking m.m. with h/r. (11). Cat. £70 {MH} US	£27
16559	44-54	1957 QEII definitive set cds used. (11). Cat. £40 {U} US	£21
16560	44-54	1957 QEII Pictorial set of 11 vals 1c to \$5, superb u.m. (11) Cat. £70 {UM}	£49
16561	44-54	1957 QEII Pictorial set of 11 vals 1c to \$5, f.u. with small h/r. (11) Cat. £40 {U}	£28
16562	55-65	1960 Pictorial set of 11 vals 1c to \$5, mint small h/r. (SG59 - 8c has 36 written in ink on back and SG64 - \$2 has some tone spots on back). (11) Cat. £38 {MH}	£19
16563	55-65	1960 Pictorial set of 11 vals 1c to \$5, f.u. with small h/r. (11) Cat. £28 {U}	£18
MALAYA - PERAK			
16564	5	1880 2c brown wmk Crown CC ovpt SG Type 5 very fine & fresh l.m.m. Cat. £50 {MH} US2	£32
16565	13	1882-3 CA 2c rose used, one short perf Cat. £85 {U}	£30
16566		1884-1971 Mint and used collection on leaves(172) including 1900 3c on \$2 used, 1935 set to \$1 mint, 1938 values to \$2 used, 1950 set to \$5 used, mainly fine {CC}	£150
16567		1884-89 Stamp of Straits Settlement ovpt "Perak" - SG20 - 2c Pale Rose, v.l.m.m. and Straits Settlement ovpt "One Cent Perak" - SG38 - 1c on 2c Bright Rose f.u. (Fiscal). (2) {MX}	£60
16568		1884-91 Stamps of Straits Settlements ovpt "Perak" - SG17 - 2c Pale Rose, SG20 - 2c Pale Rose, SG29 - 1c on 2c Pale Rose ovpt "One Cent Perak" and SG57 - 1c on 2c Bright Rose ovpt "Perak One Cent", mint small h/r. Very fresh bright colours. (All have small pencil annotation on backs). (4) Cat. £35 {MH}	£22
16569	26	1886 1c on 2c rose mint, heavily mounted, one short perf Cat. £95 {MH}	£25
16570	30	1887 QV - 2c pale rose, wmk Crown CA, surcharged with 'ONE CENT / PERAK' type 27 ovpt. Lightly MM, h/r. Centred SE where frame at right clipped by perfs. Cat. £85 {MH} US3	£26
16571	41	1889 2c bright rose ovpt in two separation operations Perak SG Type 14 (SG17) plus One Cent with stop SG Type 38. m.m with h/r very fine & fresh appearance. Very scarce so fine. Cat. £350 {MH} US2 PH Plate 57	£195
16572	41	1889 1c on 2c bright rose fine mint Cat. £350 {MH} PH Plate 57	£200
16573	43	1891 6c lilac ovpt 1c SG Type 30 m.m. with h/r Cat. £70 {MH} US2	£27
16574	43	1891 1c on 6c lilac fine used Cat. £40 {U}	£24
16575	48	1891 2c on 24c green fine used Cat. £18 {U}	£10
16576	51	1891 2c on 24c green fine used Cat. £40 {U}	£24
16577		1892-1900 Small collection of various Tiger issues - SG61-64 set of 4 vals 1c to 5c, SG65 - 3c on 5c Rose all mint small h/r and SG61-64, SG65, SG66-68 - 1c to 3c, SG70-72 - 5c to 10c, SG81 - 1c on 2c, SG84 - 3c on 8c and SG85 - 3c on 50c f.u. with small h/r. (SG85 has some toned perfs and tone spot on back). All hinged on 1 album page. (19) Cat. £88 {CC}	£55

Lot No	Cat No	Description	Estimate
Malaya - Perak - continued			
16578		1892-1941 Used accumulation on leaves(1,100 approx) including 1892-5 Tigers(17 sets), 1895-9 Tigers inc 25c(9), 50c purple and black(7), 50c green and black(2), 1935-7 duplicated values to \$2(5) and \$5, 1938-41 duplicated values to \$2, condition mainly fine with postmark interest throughout {CC} US £288	
16579	62-5	1892-95 2c (both, also 2c orange mint) and 5c, 1895 3c on 5c fine used. (5) Cat. £32 {U} US3 £10	
16580	71	1895 8c dull purple & ultramarine m.m. Cat. £50 {MH} US3 £17	
16581	71	1895 8c dull purple & ultramarine m.m. Cat. £50 {MH} US3 £17	
16582	66/119+	1895-1941 1895 defind 1c to 10c (ex 8c) fine used, One Cent opts(5) mint & 1938-41 x 12 defins vals to \$1 & 8c Japanese Occupation opt. All these fine used. A useful little starter collecton.(24) Cat. £90 {MX} US5 (B) £15	
16583	76	1895-9 Elephants \$1 green and pale green fine used, TELUK ANSON pmk, a little pale Cat. £275 {U} US PH Plate 57 £125	
16584	76	1895-9 Elephants \$1 green and pale green fine used, Telok Anson 1898 postmark Cat. £275 {U} PH Plate 57 £160	
16585	79	1895-9 Elephants \$5 green and ultramarine well centred used, TAIPING pmk, a little pale Cat. £750 {U} US PH Plate 57 £240	
16586	79	1895-9 Elephants \$5 green and ultramarine well centred very fine used Cat. £750 {U} US PH Plate 57 £433	
16587	66-72	1895-99 Tiger Head issue vals 1c to 10c (Missing SG69 - 4c), mint small h/r. Very fresh bright colours. (6) Cat. £95 {MH} US5 £28	
16588	69	1895-99 Tiger - 4c Dull Purple & Carmine, v.l.m.m. Very fres lovely bright colours. Cat. £24 {MH} £15	
16589	78	1895-99 \$3 green and ochre, faded green and slightly streaky gum, possible cleaned pen cancel and regummed. Cat. £700 {MH} US4 (image available online only) £38	
16590	75	1898 50c green & black. f.u. Cat. £225 {U} US3 £70	
16591	81-7	1900 surcharge set to 3c on \$2, short bars at right on 3c on \$1, some light gum toning, h/r, o.g. (7) Cat. £110 {MH} US4 £26	
16592	81-7	1900 Surcharge set(7) mint or unused, usual faults Cat. £110 {MH} £30	
16593	83b	1900 Provisional one cent on 5c dull purple & olive yellow, with 'Antique e' in cents, Toned m.m. with flat gum. Cat. £100 {MH} US2 £32	
16594	85a	1900 3c on 50c green and black antique 'e' in 'Cent' used, PARIT BUNTAR pmk, tiny thin spot Cat. £300 {U} US PH Plate 57 £125	
16595	86	1900 Provisional 3c on \$1 green & pale green excellent colour m.m. with some gum faults. Cat. £60 {MH} US2 £24	
16596	86	1900 3c on \$1 green and pale green fine used, ENGGOR pmk Cat. £160 {U} US PH Plate 57 £92	
16597	86	1900 3c on \$1 green and pale green used, stained on reverse, surface abrasion, 31 OC 00 pmk Cat. £160 {U} US5 £20	
16598	86 & 87	1900 Provisional 3c on \$1 green & pale green slightly faded & regummed m.m. & 3c on \$2 green & carmine faded re-gummed m.m. Cat. £110 {MH} US2 £32	
16599	240a	1921-33 Script \$5 green and red/green fresh m.m. Cat. £140 {MH} PH Plate 57 £80	
16600	240b	1921-33 Script \$25 purple and blue/blue very fine used, Singapore 1930 postmarks Cat. £200 {U} PH Plate 57 £120	
16601	88-100	1935-37 Sultan Iskandar side profile vals 1c to \$1, mint small h/r. Lovely fresh bright colours. (13) Cat. £70 {MH} US £43	
16602	88-101	1935-37 Sultan Iskandar side face vals 1c to \$2, f.u. hinged on 1 Simplex album page. (14) Cat. £36 {U} US4 £13	
16603	88-102	1935-37 Sultan Iskandar side portrait set of 15 vals 1c to \$5, f.u. with small h/r. (15) Cat. £75 {U} £49	
16604	88-97	1935-37 Sultan Iskandar full portrait vals 1c to 30c plus SG99 - 50c, mint small h/r. (11) Cat. £58 {MH} £38	
16605	103/20	1938-40 Definitives to \$2 ex SG 111. f.u. Cat. £150 {U} US3 £68	
16606	103/20	1938-40 Definitives to \$2 ex SG 111. f.u. Cat. £150 {U} US3 £68	
16607	103,etc	1938-41 Sultan set to \$1 ex 12c(16) fine mint Cat. £503 {MH} £125	
16608	103-118	1938-41 Sultan Iskandar full face portrait vals 1c to 50c (Missing SG107 - 4c Orange, SG110 - 8c Grey, SG112 - 10c Dull Purple and SG117 - 40c Scarlet & Dull Purple), mint small h/r. (SG116a - 30c has 5 p/p at top). (13) Cat. £210 {MH} US £120	
16609	103-18	1938-41 Set m.m. to 50c, except missing 2c and 8c (SG 104,111) Cat. £364 {MH} US3 £103	
16610	107	1938-41 Sultan Iskandar full face portrait - 4c Orange mint small h/r. Fresh bright colours. Cat. £42 {MH} US £25	
16611	110	1938-41 Sultan Iskandar full face portrait - 8c Grey mint small h/r. Fresh bright colours. Cat. £40 {MH} US £23	
16612	117	1938-41 Sultan Iskandar full face portrait - 40c Scarlet & Dull Purple, mint small h/r. Cat. £50 {MH} US £29	
16613	119	1938-41 Sultan Iskandar full face portrait - \$1 Black & Red/Blue, mint small h/r. (3 toned perfs on back) Cat. £150 {MH} US PH Plate 57 £82	
16614	119	1938-41 Sultan Iskandar full face issue \$1 Black & Red/Blue f.u. with small h/r. (o/c SW) Cat. £40 {U} US4 £14	
16615	120	1938-41 Sultan \$2 green and scarlet very fine used Cat. £80 {U} £45	
16616	121	1938-41 Sultan \$5 green and red/emerald fine used, IPOH c.d.s. Cat. £550 {U} US PH Plate 57 £288	
16617	121	1938-41 Sultan \$5 green and red/emerald fresh unmounted mint, very fine Cat. £450 {UM} PH Plate 57 £280	
16618	121	1938-51 Sultan \$5 green and red/emerald very fine used, scarce Cat. £550 {U} PH Plate 57 £340	
16619		1938-79 Lovely fresh bright collection of u.m., mint small h/r in Black Hawid strip and f.u. hinged on 6 album pages. SG103-104, SG107-110, SG112-113, SG115-118, SG124-127, SG162, SG163-169 all f.u., SG124-127, SG149, SG163-169, SG172-178 and SG184-190 mint. (50) Cat. £43 {CC} £29	
16620	107	1939 4c orange l.m.m. Cat. £42 {MH} US3 £11	
16621	122-3	1948 RSW set fresh m.m. Cat. £24 {MH} US2 £11	
16622	122-3	1948 RSW set fine used Cat. £50 {U} £30	
16623	122-3	1948 RSW set fine m.m. Cat. £24 {MH} £10	
16624	122-3	1948 RSW set fine used Cat. £50 {U} £30	
16625	122-3	1948 RSW set fine u.m. Cat. £24 {UM} £14	
16626	122-3	1948 RSW set fine used Cat. £50 {U} £30	

Lot No	Cat No	Description	Estimate
Malaya - Perak - continued			
16627		1948-65 Used accumulation(approx 400) including 1957-61 values to \$2(2), \$5(3), mainly fine {CC} US £38	
16628	124/7	1949 UPU in blocks of 4 f.u. Cat. £40 {U} US3 £16	
16629	124/7	1949 UPU in blocks of 4 f.u. Cat. £40 {U} US3 £16	
16630	148	1950 \$5 green & brown f.u. Cat. £35 {U} US3 £13	
16631	148	1950 \$5 green & brown very fine & fresh u.m. Cat. £60 {UM} US £36	
16632	128/48	1950-56 Definitives f.u. Cat. £55 {U} US3 £23	
16633	128/48	1950-56 Definitives f.u. Cat. £55 {U} US3 £23	
16634	128/48	1950-56 Definitives f.u. Cat. £55 {U} US3 £23	
16635	128-148	1950-56 Sultan Yussuf Izzuddin Shah set of 21 vals 1c to \$5 plus SG130a - 3c Yellowish-Green, SG131a - 4c Yellow-Brown, SG132a - 5c Bright Mauve and SG136a - 10c Brown-Purple, mint small h/r. Very fresh bright colours. (25) Cat. £218 {MH} US £134	
16636	128-148	1950-56 Sultan Yussuf Izzuddin Shah set of 21 vals 1c to \$5 plus SG136a - 10c Brown-Purple, mint small h/r. In black hawid strip on 1 album page. (22) Cat. £165 {MH} £115	
16637	128-148	1950-56 Sultan Yussuf Izzuddin Shah set of 21 vals 1c to \$5 plus SG132a - 5c Bright Mauve and SG136a - 10c Brown-Purple, f.u. with mint small h/r. Hinged on 1 album page. (23) Cat. £58 {U} £39	
16638	128-148	1950-56 Sultan Yussuf Izzuddin Shah issue vals 1c to \$5 (Missing SG142 - 30c) plus SG132a - 5c Bright Mauve and SG136a - 10c Brown-Purple f.u. with small h/r. (22) Cat. £58 {U} US5 £17	
16639	128-148	1950-56 Sultan Yussuf Izzuddin Shah set of 21 vals 1c to \$5, f.u. hinged on 1 Simplex album page. (21) Cat. £55 {U} US4 £19	
16640	150-161	1957-61 Sultan Yussuf Izzuddin Shad pictorial set of 12 vals 1c to \$5 plus SG158a - 50c P12½x13, SG160a - \$2 P13x12½ and SG161a - \$5 P13x12½, all mounted in Black Hawid strip on 1 album page, mint small h/r. Very fresh bright colours. (15) Cat. £80 {MH} £55	
16641	150-161	1957-61 Sultan Yussuf Izzuddin Shad pictorial set of 12 vals 1c to \$5 plus SG151a - 2c Red-Orange and SG161a - \$5 P13x12½, all hinged on 1 album page, f.u. with small h/r. (14) Cat. £34 {U} £22	
MALAYA - PERLIS			
16642	1,2	1948 RSW set fresh m.m. Cat. £38 {MH} US2 £15	
16643	1,2	1948 RSW set fine used Cat. £59 {U} £35	
16644	1,2	1948 RSW set fresh u.m. Cat. £38 {UM} £22	
16645	1-2	1948 KGVI - RSW set of 2v, mint, faint hinge trace Cat. £38 {MH} US .. £18	
16646	1-2	1948 KGVI RSW set of 2 vals 10c Violet and \$5 Brown, mint small h/r. (2) Cat. £38 {MH} £24	
16647	1-27	1948-55 Royal Silver Wedding par, UPU set & definitive set of 21, all very fine mint(27) Cat. £220 {MH} US5 (image available online only) ... £44	
16648		1948-71 Collection on leaves(66) including 1951 set to \$5 mint, 1957 set mint and used, mainly fine {CC} £80	
16649	3/6	1949 UPU in blocks of 4 f.u. Cat. £84 {U} US3 £35	
16650		1949-86 Lovely fresh bright collection of u.m., mint small h/r in Black Hawid strip and f.u. hinged on 6 album pages. SG41-47, SG56-58 all f.u., SG3-6, SG41-47, SG48-54, SG59-65 and SG73-79 mint. (42) Cat. £40 {CC} £28	
16651	7-27	1951-5 Sultan set(21) mint, the 8c green and \$2 are stained Cat. £190 {MH} £45	
16652		1951-55 Raja Syed Putra vals SG7 - 1c, SG8 - 2c, SG10 - 4c, SG11 - 5c, SG12 - 6c, SG14 - 8c Green, SG15 - 10c, SG16 - 12c, SG17 - 15c, SG19 - 20c Bright Blue, SG20 - 25c, SG21 - 30c, SG22 - 35c, SG23 - 40c, SG25 - \$1 and SG26 - \$2 f.u. with small h/r. (16) Cat. £234 {U} £162	
16653		1951-55 Definitive set to \$5 (ex 30c), all very fine mint (20) Cat. £176 {MH} US5 (image available online only) £37	
16654	7-25	1951-55 Raja Syed Putra issue vals 1c to \$1 (Missing SG23 - 40c), f.u. hinged on 1 Simplex album page. (18) Cat. £165 {U} US4 £58	
16655	7-25 part	1951-55 Part set of 18v, consists of 1c to \$1 (ex 20c black and green). Lightly MM, h/r or hinge trace, values issued in 1952/55 are UM. Cat. £80 {MH} US4 £26	
16656	7-26	1951-55 Raja Syed Putra - vals 1c to \$2 (Missing SG11 - 5c, SG18 - 20c Black & Green and SG25 - \$1), mint small h/r. Lovely fresh bright colours. (16) Cat. £92 {MH} US7 £19	
16657	7-27	1951-55 Raja Syed Putra set of 21 vals 1c to \$5, mint small h/r. Lovely fresh bright colours. (21) Cat. £190 {MH} US £117	
16658	7-27	1951-55 Raja Syed Putra set of 21 vals 1c to \$5 mint small h/r mounted in Black Hawid strip on 1 album page. Very fresh bright colours. (21) Cat. £190 {MH} £132	
16659	29-39	1957-62 Raja Syed Putra pictorial issue vals 1c to \$2 (Missing SG30 - 2c and SG34 - 10c Deep Brown), f.u. with small h/r. (9) Cat. £56 {U} £38	
16660	29-40	1957-62 Raja Syed Putra pictorial set of 12 vals 1c to \$5 plus SG37a - 50c P12½x13, superb u.m. (13) Cat. £78 {UM} £52	
16661	38	1957-62 Pictorial issue \$1 Ultramarine & Reddish Purple f.u. with small h/r. Cat. £25 {U} US5 (B) £8	
MALAYA - POSTAL UNION			
16662	D2	1936 4c green l.m.m. Cat. £45 {MH} US3 £12	
16663	D2	1936 4c green l.m.m. Cat. £45 {MH} US3 £12	
16664	D5	1936 12c pale ultramarine l.m.m. Cat. £45 {MH} £18	
16665	D5	1936 12c pale ultramarine u.m. Cat. £45 {UM} US3 £21	
16666	D2	1936-38 Postage Due issue 4c Green, mint small h/r. Very fresh bright colours. Cat. £45 {PD} £30	
16667	D5	1936-38 Postage Dues 12c blue, unmounted mint block of 4, slightly off-white gum. Very fine & scarce multiple. Cat. £180 {UM} US6 (image available online only) £29	
16668	D6	1936-38 Postage Due issue 50c Black left hand marginal, superb u.m. Cat. £30 {PD} £22	
16669	D6	1936-38 Postage Due issue 50c Black, superb u.m. Cat. £30 {PD} £21	
16670	D6	1936-38 Postage Due issue 50c Black, superb u.m. Cat. £30 {PD} £21	
16671	D6	1936-38 Postage Due issue 50c Black, superb u.m. Cat. £30 {PD} £21	
16672	D6	1936-38 Postage Due issue 50c Black block of 4, superb u.m. Cat. £120 {PD} £84	
16673	D6	1936-38 Postage Due issue 50c Black block of 4, superb u.m. Cat. £120 {PD} £84	
16674	D6	1936-38 Postage Due issue 50c Black, superb u.m. Cat. £30 {PD} £21	

Lot No	Cat No	Description	Estimate
Malaya - Postal Union - continued			
16675	D6	1936-38 Postage Due issue 50c Black, bottom marginal, superb u.m. Cat. £30 {PD}	£22
16676	D2-6,7-13	1936-49 KGVII Postage dues SG D2-6 (ex SG D1) and D7-13 m.m. A few faults, SG D11 and D13 have corner faults (12) Cat. £326 {MH} US11 ...	£21
16677	D1-29	1936-64 Mint range with 1936 part set (excl 10c) D1-4 & 6. 8c m.m. rest with faults not incl in estimate. 1945 new values & colours 1c, 3c 8c & 20c fine u.m. 1951 perf 14 1c, 2c, 4c, 5c, 8c & 12c fine u.m. 20c perf 12½ chalky D21ab u.m. & 10c on 8c D29 m.m. (17). Cat. £120 {MH} US4 (image available online only)	£38
16678	D3/D29	1936-64 A small mainly mint range of dues; 1c, 3c, 5c, 8c(4 - 2 colours)20c & 10c on 8c, also 4 used examples. Very fine (13) Cat. £120 {PD} US5	£20
16679	D6	1938 50c black in a block of 4. u.m. Cat. £120 {UM} US3	£54
16680	D6	1938 50c black in a block of 4. u.m. Cat. £120 {UM} US3	£54
16681	D6	1938 50c black in a block of 4. u.m. Cat. £120 {UM} US3	£54
16682	D6	1938 50c black u.m. Cat. £30 {UM} US3	£14
16683	D6	1938 50c black u.m. Cat. £30 {UM} US3	£14

MALAYA - SELANGOR			
16684	2	1881-2 CC 2c brown fresh mint, disturbed gum Cat. £325 {MH} PH Plate 57	£130
16685	3	1881-2 CC 2c brown ovpt Type 3 tied to a fragment by 'S' over star and crescent in red, a few short perfs at foot otherwise fine Cat. £225 {U} PH Plate 57	£120
16686	3	1881-2 CC 2c brown fresh mint, disturbed gum Cat. £200 {MH} PH Plate 57	£80
16687	6	1881-2 CC 2c brown fresh m.m., very fine Cat. £300 {MH} PH Plate 57	£180
16688	10	1882-3 CA 2c brown very fine used B172 cancel plus part red Kwala Lumpur c.d.s. Cat. £550 {U} PH Plate 57	£340
16689	15	1882-3 CA 2c brown ovpt Type 13 fine used, part red PAID cancel Cat. £800 {U} US PH Plate 57	£433
16690	15	1882-3 CA 2c brown used, part red Kwala Lumpur c.d.s., small surface abrasion Cat. £800 {U} PH Plate 57	£250
16691	9	1882-3 CA 2c brown fresh mint, heavily mounted otherwise fine Cat. £450 {MH} PH Plate 57	£220
16692	21	1883 CA 2c rose fine used, B172 cancel Cat. £140 {U} PH Plate 57	£80
16693	21	1883-5 CA 2c rose ovpt Type 14 fine used Cat. £140 {U} US (image available online only)	£72
16694	22	1883-5 CA 2c rose fresh unused no gum Cat. £250 {MH} PH Plate 57 ..	£80
16695	23	1883-5 CA 2c rose mint, a little heavily mounted Cat. £180 {MH} PH Plate 57	£90
16696	25	1883-5 CA 2c rose used, thinned Cat. £150 {U}	£40
16697	27	1883-5 CA 2c rose ovpt Type 20 fine used Cat. £325 {U} US PH Plate 57	£154
16698	29	1883-5 CA 2c rose fresh m.m., very fine Cat. £250 {MH} PH Plate 57 ..	£150
16699	33	1885 2c pale rose ovpt SG Type 26 fine fresh looking m.m. Cat. £55 {MH} US2	£27
16700		1885-1941 Used accumulation on leaves (approx 650) including 1885-91 2c rose(33), 1895-9 Tiger values to 50c, 1935-41 values to \$2(6), \$5(5), 1941 \$1(7), \$2(2), condition mainly fine with postmark interest throughout {CC} US	£240
16701		1885-1971 Mint and used collection on leaves(146) including 1895 Tiger 25c used, 1900 1c on 50c used, 1935 \$5 used, 1949 set to \$5 used, mainly fine {CC}	£100
16702	3	1885-91 CC 2c brown ovpt Type 3 mint, stained browned gum, tiny surface scratch Cat. £200 {MH} US	£58
16703	31	1885-91 CA 2c rose fine used Cat. £48 {U}	£24
16704	31/5	1885-91 2c pale rose, with ovpt. Types 24, 26, 27 and 28, h/r, m.m. (4) Cat. £187 {MH} US4	£46
16705	33	1885-91 CA 2c rose fine mint Cat. £55 {MH}	£30
16706	34	1885-91 CA 2c rose fine mint Cat. £85 {MH}	£48
16707	36	1885-91 CA 2c rose ovpt Type 28 with stop fine used Cat. £95 {U} US ..	£46
16708	37	1885-91 CA 2c rose v.f.u. Cat. £95 {U}	£55
16709	38,41	1885-91 2c rose, with ovpt. Types 30 (hinge remains) and 28, m.m. Cat. £135 {MH} US4	£30
16710	40	1885-91 CA 2c rose v.f.u. Cat. £55 {U}	£30
16711	41	1885-91 CA 2c rose fresh m.m. Cat. £38 {MH}	£20
16712	44	1891 Provisional 2c on 24c green, SG ovpt Type 35, very fine m.m. Cat. £55 {MH} US2	£27
16713	44	1891 2c on 24c green mint, disturbed gum Cat. £55 {MH}	£20
16714	45	1891 2c on 24c green mint, violet handstamp on reverse Cat. £300 {MH} PH Plate 57	£160
16715		1891-1986 Mint and used collection(204) including earlier oddments, 1948 RSW set mint and used, mixed condition {CC} US3	£34
16716	49-52	1891-95 Tiger set of 4 vals 1c to 5c, mint small h/r. Very fresh bright colours. (4) Cat. £40 {MH}	£28
16717		1894-1979 Collection of f.u issues hinged on 4 album pages plus a stock cards. SG53, SG83-84, SG111-114, SG129-142, SG146-152 and SG160. (43) Cat. £50 {U}	£34
16718		1894-1979 Collection of u.m. and mint small h/r issues on 2 stock cards. SG53, SG111-115, SG129-142, SG146-152 and SG158-164. (33) Cat. £58 {MH}	£38
16719	55-56	1895 Tiger 5c dull purple & olive Yellow & 8c dull purple & ultra both m.m. (2). Cat. £72 {MH} US2	£27
16720	60	1895 Tiger 50c green & black well centred excellent colours, offset on gum & couple of toned perfs. Cat. £475 {MH} US2 PH Plate 57	£157
16721	61	1895 Elephant \$1 green & yellow green very fine & fresh colour m.m. Cat. £85 {MH} US2 (image available online only)	£39
16722	58	1895-9 Tiger 25c green and red fine m.m. Cat. £90 {MH}	£48
16723	56-8	1895-99 Tiger 8c, 10c and 25c, fine used. Cat. £81 {U} US3	£28
16724	66a	1900 Provisional 1c on 5c dull purple & olive yellow mint. Cat. £80 {MH} US2	£32
16725	66b	1900 1c on 50c, thin at top, o/wise v.g.u. Cat. £48 {U} US3	£10
16726	68,etc	1935-41 Set to \$5 ex 2c orange, 3c green, 12c blue(15) fresh l.m.m. Cat. £196 {MH} US2	£84

Lot No	Cat No	Description	Estimate
Malaya - Selangor - continued			
16727	68-84	1935-41 Mosque issues with 1c, 2c green, 2c orange perf 14, 6c, 8c, 40c, 50c & \$2 mint (8). Cat. £80 {MH} US2	£32
16728	68-85	1935-41 Sultan Suleiman and Mosque at Palace, Klang set of 18 vals 1c to \$5, f.u. with small h/r. (SG74 - 6c has toning and several have small pencil annotations). (18) Cat. £70 {U}	£44
16729	83-5	1935-41 Sultan \$1, \$2, \$5 v.f.u. Cat. £36 {U} US2	£18
16730	85	1936 \$5 green & red on emerald fine mint. Cat. £110 {MH} US2 (image available online only)	£51
16731		1941 Sultan Hisamud-din Alam Shah - \$5 Green & Red on Emerald, used during Japanese Occupation but not issued without ovpt, l.m.m. Very fresh bright colours. Cat. £180 {MH} PH Plate 57	£126
16732	86/7	1941 Definitives. f.u. Cat. £62 {U} US3	£23
16733	86-87	1941 Sultan Hisamud-din Alam Shah - SG86 - \$1 Black & Red/Blue and SG87 - \$2 Green & Scarlet, both o/c SE and have overall gum toning. (2) Cat. £79 {MH} US	£40
16734	87	1941 Sultan Hisamud-din Alam Shah \$2 Green & Scarlet, f.u. with small h/r. (o/c NW) Cat. £50 {U} US4	£17
16735	88,89	1948 RSW set fine mounted mint Cat. £28 {MH}	£10
16736	88,89	1948 RSW set fine mounted used Cat. £25 {U}	£15
16737	88-9	1948 RSW set fresh m.m. Cat. £28 {MH} US2	£11
16738	110	1949 \$5 green & brown l.m.m. Cat. £50 {MH} US3	£14
16739	110	1949 \$5 green & brown l.m.m. Cat. £50 {MH} US3	£14
16740	90/110	1949-55 Definitives f.u. Cat. £32 {U} US3	£12
16741	90/110	1949-55 Definitives f.u. Cat. £32 {U} US3	£12
16742	90/110	1949-55 Definitives f.u. Cat. £32 {U} US3	£12
16743	90-110	1949-55 Sultan Hisamud-din Alam Shah, full set of 21v to \$5, mint, very lightly MM with hinge trace to h/r. Cat. £120 {MH} US	£53
16744	90-110	1949-55 Sultan Hisamud-din Alam Shah set of 21 vals 1c to \$5 plus SG94a - 5c Bright Mauve, mint small h/r. Lovely fresh bright colours. (22) Cat. £122 {MH} US	£75
16745	90-110	1949-55 Sultan set(21) mint, some are heavily mounted Cat. £120 {MH}	£40
16746	90-110	1949-55 Sultan Hisamud-din Alam Shah set of 21 vals 1c to \$5, f.u. with small h/r. (21) Cat. £32 {U}	£21
16747	90-110	1949-55 Sultan Hisamud-din Alam Shah set of 21 vals 1c to \$5, f.u. with small h/r. (21) Cat. £32 {U}	£20
16748	90-110	1949-55 Sultan Hisamud-din Alam Shah set of 21 vals 1c to \$5 plus SG94a - 5c Bright Mauve, f.u. with small h/r hinged on 1 album page. (22) Cat. £35 {U}	£23
16749	90-110	1949-55 Sultan Hisamud-din Alam Shah set of 21 vals 1c to \$5 plus SG94a - 5c Bright Mauve, mint small h/r mounted in Black Hawid strip on 1 album page. Very fresh bright colours. (22) Cat. £122 {MH}	£84
16750	90-110	1949-55 Sultan Hisamud-din Alam Shah set of 21 vals 1c to \$5, f.u. hinged on 1 Simplex album page. (21) Cat. £32 {U} US4	£11
16751	90-110	1949-55 Sultan Hisamud-din Alam Shah vals 1c to \$5 (Missing SG104 - 30c), f.u. with small h/r. (20) Cat. £32 {U} US4	£10
16752	116-127	1957-61 Sultan Hisamud-din Alam Shah pictorial issue set of 12 vals 1c to \$5 plus SG117a - 2c Red-Orange, SG124a - 50c P12½x13, SG126a - \$2 P13x12½ and SG127a - \$5 P13x12½, mint small h/r. Very fresh bright colours in Hawid strip on an album page. (16) Cat. £94 {MH}	£65

MALAYA - STRAITS SETTLEMENTS			
16753		Balance collection in mixed condition in a Lindner 15 page black stockbook. Mainly used heavily duplicated throughout. QV-GVI. QV Crown CC to 96c. Crown CA to 32c. 1892 to 50c SG104. EwdVII to \$2. GV to \$2. (Noted cds f.u. 30c Die I SG235). BMA ovpts sorted by value only with shades & papers evident. Much potential for postmarks & study. (450+ QV, EwdVII 150+ GV370+ GVI 270+). HEAVY/OVERSIZE LOT - OVERSEAS SHIPPING SURCHARGE APPLIES {CC}	£200
16754	1	1867 1½c on ½a blue. m.m. Cat. £150 {MH} US3	£51
16755	1	1867 1½c on ½a blue used, Penang c.d.s., blunt lower right corner Cat. £200 {U}	£40
16756	1	1867 Crown 1½c on India ½a blue fresh m.m. with large part original gum, extremely fine Cat. £150 {MH} PH Plate 57	£100
16757	1	1867 1½c on India ½a blue fresh mint, gum faults, creased Cat. £150 {MH} US6	£18
16758	1	1867 1½c on India ½a blue fresh mint, gum faults, creased Cat. £150 {MH} US6	£18
16759	1,etc	1867 Crown ovpts on India 1½c,3c,6c,24c,32c ovptd Specimen, all are defective with tone staining, blunt corners, etc., but very rare {S}	£200
16760	11 & 11a	1867 QV wmk Crown CC 2c brown centred W m.m. some h/r. 2c yellow-brown m.m. (2) Cat. £145 {MH} US2	£67
16761	12	1867 QV wmk Crown CC 4c rose part org gum m.m. with h/r Cat. £120 {MH} US2	£39
16762	14 & 14a	1867 QV wmk Crown CC 8c orange yellow unused no gum, 8c orange trimmed perfs right side m.m. with h/r & gum creases. Cat. £550 {MH} US2	£94
16763	15	1867 QV wmk Crown CC 12c blue unused h/r Cat. £275 {MH} US2 (image available online only)	£62
16764	19	1867 96c grey good to fine used. Cat. £60 {U} US3	£16
16765	2	1867 Crown 2c on India 1a brown fresh m.m. with large part original gum, extremely fine Cat. £250 {MH} PH Plate 57	£160
16766	3	1867 1c deep brown of India ovpt Crown & three cents in blue, centred SW mint heavy h/r. Cat. £225 {MH} US2 PH Plate 57	£78
16767	3	1867 Crown 3c on India 1a brown fresh m.m., large part original gum, one short perf at foot otherwise fine Cat. £225 {MH} PH Plate 57	£120
16768	4	1867 4c on 1a deep brown used, postmark and pen cancel, a few short perfs Cat. £300 {U}	£60
16769	4	1867 Crown 4c on India 1a brown fresh unused without gum, fine Cat. £375 {MH} PH Plate 57	£130
16770	5	1867 Crown 6c on India 2a yellow fresh mint, part original gum, fine Cat. £950 {MH} PH Plate 57	£500
16771	6	1867 Crown 8c on India 2a yellow fresh mint, part original gum, fine Cat. £400 {MH} PH Plate 57	£240
16772	7	1867 Crown 12c on India 4a green fresh unused without gum, fine Cat. £1600 {MH} PH Plate 57	£480

Lot No	Cat No	Description	Estimate	Lot No	Cat No	Description	Estimate
Malaya - Straits Settlements - continued				Malaya - Straits Settlements - continued			
16773	8	1867 Crown 24c on India 8a rose fresh m.m. with large part original gum, handstamped on reverse, extremely fine Cat. £850 {MH} PH Plate 57 ..	£520	16820	86w	1891 10c on 24c yellow green wmk inverted used, couple of short perfs, creased Cat. £130 {U} ..	£30
16774	9	1867 32c on 2a yellow. f.u. Cat. £130 {U} US3 ..	£41	16821	88-92	1892 QV issue surcharged 'One Cent' and horiz line through previous value set of 5 vals 1c on 2c to 1c on 12c plus extra 1c on 6c and 1c on 8c, mint small h/r. Most have various Broken letters in the ovpt. (SG91 - 1c on 8c one has a horiz crease) (7) Cat. £29 {MH} US3 ..	£10
16775	9	1867 Crown 32c on 2a yellow fresh mint, flat gum, fine Cat. £600 {MH} PH Plate 57 ..	£300	16822	95-104	1892 QV wmk Crown CA set to 50c, slightly mixed condition but most values incl 12c 25c & 50c l.m.m. (10). Cat. £180 {MH} US2 ..	£78
16776		1867-1935 Mint and used accumulation on Hagner sheets in a binder (approx 1,300) with duplicated used ranges inc some better items, the mint includes 1902-03 MCA values to \$2, 1906-07 Crown 25c(2), 50c(2), \$1, 1922 MBE values to \$1, mixed condition but many are fine {CC} US ..	£384	16823	105	1892-9 CA \$5 orange and carmine fresh m.m., one slightly short perf at top Cat. £475 {MH} PH Plate 57 ..	£250
16777	13/272	1867-1937 A mainly used small collection on printed leaves from QV 1867 6c, 12c & 24c 1882 x 7 vals to 24c, later QV incl. opts & a few mint. KEVII used vals to \$1 & \$5(1906, heavyish cancel), KGV with Jubilee set & defins to \$1, all used. A great base for expansion.(80+) {MX} US ..	£192	16824	110-119	1902 EwdVII wmk Crown CA short set to \$1 mint, 4c crease, 8c unused, \$1 very fine l.m.m. ((9). Cat. £135 {MH} US2 ..	£59
16778		1867-1941 Mint and used collection on leaves (few 100s) including 1883-91 CA values to 96c mint, 1898 4c on 8c blue mint block of 48, 4c on 5c brown mint block of 24, 1892 \$5 used (faults), a few Revenues, mainly fine {CC} US2 ..	£253	16825	120	1902 EwdVII wmk Crown CA \$2 dull purple & black m.m with h/r & surface rub. Cat. £90 {MH} US2 ..	£32
16779		1867-1941 Mint and used collection on leaves(362) including 1867 Crown 2c,6c,8c,24c used(faults), CC values to 96c used, 1883 2c on 4c rose mint, 1883 CA set mint, 1887 2c on 5c blue mint, 1892 set to 50c mint, 1902 CA \$2 mint, 1904 MCA values to \$5 used, 1906 Crown set mint, 1906 MCA values to \$5 mint and used, 1912 MCA values to \$5(2) mint, values to \$5 used, 1922 MBE values to \$2 mint, condition a little mixed {CC} ..	£500	16826	121	1902 EwdVII wmk Crown CA \$5 dull green & brown orange very fine excellent colour l.m.m Cat. £250 {MH} US2 PH Plate 57 ..	£141
16780		1867-72 QV issues - SG11 - 2c Brown, SG11a - 2c Yellow-Brown, SG12 - 4c Rose, SG13a - 6c Bright Lilac, SG15 - 12c Blue and SG17 - 30c Claret, f.u. with small h/r. (SG15 - 12c has small pencil annotation on back). (6) Cat. £89 {U} ..	£65	16827	121	1902-03 CA \$5 dull green and brown orange very fine used Cat. £225 {U} US2 PH Plate 57 ..	£110
16781	11	1867-72 QV - 2c yellow-brown, wmk Crown CA, perf 14. Lightly MM, no gum, h/rs, diagonal crease. Spacefiller. Fine, fresh appearance. Cat. £75 {MH} US3 ..	£7	16828	121	1902-03 CA \$5 dull green and brown orange fresh m.m., very fine Cat. £250 {MH} US2 PH Plate 57 ..	£127
16782	12	1867-72 CC 4c rose fresh m.m., fine Cat. £120 {MH} ..	£60	16829	121	1902-03 CA \$5 dull green and brown orange very fine used Cat. £225 {U} US3 PH Plate 57 ..	£89
16783	13	1867-72 CC 6c pale lilac fine m.m. Cat. £160 {MH} PH Plate 57 ..	£90	16830	123-26	1903 Ewd VII wmk Crown CA set very fine l.m.m. (4). Cat. £85 {MH} US2 ..	£39
16784	14	1867-72 CC 8c orange yellow fine mint Cat. £275 {MH} PH Plate 57 ..	£160	16831	127-35	1904-10 EwdVII wmk MCA mint group with 1c green, 1c blue green, 3c dull purple, dull purple chalky & plum. 4c chalky h/r. 5c, 8c faint tone spots on couple of perfs. 10c & 50c chalky. (10). Cat. £230 {MH} US2 ..	£98
16785	14a	1867-72 CC 8c orange fine mint Cat. £275 {MH} PH Plate 57 ..	£160	16832	130-35	1904-10 EwdVII wmk MCA mint group with 5c dull purple, 10c purple & black on yellow, 25c dull purple & green & 50c dull green & carmine this with h/r, rest fine m.m. (4) Cat. £150 {MH} US2 ..	£62
16786	15	1867-72 CC 12c blue mint Cat. £275 {MH} US3 (image available online only) ..	£68	16833	133a	1904-10 MCA 25c dull purple and green var. damaged frame and crown fine used, cat £750 as mint {U} US PH Plate 57 ..	£336
16787	15	1867-72 CC 12c blue fine m.m. Cat. £275 {MH} PH Plate 57 ..	£160	16834	133b	1904-10 EwdVII wmk MCA 25c dull purple & green chalky, m.m. Cat. £65 {MH} US2 ..	£31
16788	15a	1867-72 CC 12c ultramarine fresh m.m. Cat. £275 {MH} PH Plate 57 ..	£160	16835	134b	1904-10 EwdVII wmk MCA 30c grey & carmine chalky m.m. Cat. £65 {MH} US2 ..	£27
16789	16	1867-72 CC 24c green fresh unused no gum Cat. £275 {MH} PH Plate 57 ..	£70	16836	137	1904-10 EwdVII wmk MCA \$2 dull purple & black chalky mottled printing of the purple m.m. Cat. £130 {MH} US2 ..	£47
16790	18	1867-72 CC 32c pale red fresh m.m., very fine Cat. £750 {MH} PH Plate 57 ..	£450	16837	137	1904-10 MCA \$2 dull purple and black used, ink blob on face, toning on reverse Cat. £110 {U} US5 (B) ..	£8
16791	19	1867-72 CC 96c grey fresh m.m., very fine Cat. £450 {MH} PH Plate 57 ..	£260	16838	137-8	1904-10 \$2 and \$5,, each with light oval violet fiscal cancel, fine. {R} US3 ..	£22
16792	12/17	1867-92 4c, 8c, 12c and 30c, good used. Cat. £67 {U} US3 ..	£14	16839	138a	1904-10 MCA \$5 dull green and brown orange fine used Cat. £200 {U} US PH Plate 57 ..	£77
16793	20	1879 5c on 8c orange mint, light gum toning Cat. £160 {MH} ..	£40	16840	138a	1904-10 MCA \$5 dull green and brown orange fine used Cat. £200 {U} PH Plate 57 ..	£100
16794	20	1879 5c on 8c orange fresh unused no gum Cat. £160 {MH} ..	£48	16841	133b	1905 25c dull purple & green on chalky paper. f.u. Cat. £48 {U} US3 ..	£20
16795	21	1879 7c on 32c pale red unused no gum, light toning Cat. £200 {MH} ..	£45	16842	135	1905 50c dull green & carmine f.u. Cat. £30 {U} US3 ..	£10
16796	33	1880 10 on 30c claret fine used Cat. £60 {U} ..	£30	16843	137	1905 \$2 dull purple & black. f.u. Cat. £110 {U} US3 ..	£45
16797	34	1880 10 on 30c claret used, thinned Cat. £60 {U} ..	£15	16844	141	1906 Labuan ovpt Straits 1c black & purple perf 14½, m.m. with h/r. Cat. £80 {MH} US2 ..	£32
16798	42	1880 5c on 8c orange fine used Cat. £225 {U} PH Plate 57 ..	£130	16845	142a	1906 Labuan ovpt Straits 2c black & green perf 14½-15 m.m. with h/r. Cat. £200 {MH} US2 PH Plate 57 ..	£78
16799	48	1882 QV Definitive 5c Purple-Brown Wmk Crown CC P14, f.u., with small h/r. Cat. £150 {U} US3 (image available online only) ..	£61	16846	142a	1906 Labuan ovpt Straits 2c black & green perf 14½-15 m.m. Cat. £200 {MH} US2 PH Plate 57 ..	£94
16800	49	1882 QV 10c Slate Wmk Crown CC, f.u. with small h/r. Cat. £85 {U} US3 (image available online only) ..	£34	16847	143-150	1906 Labuan ovpt Straits group mint with 3c, 4c h/r, 4c on 16c, 10c gum faults, 25c unused no gum & 50c fine looking m.m. with h/r.(6). {MH} US2 ..	£32
16801	51-53	1882 QV Wmk Crown CA P14 - 4c to 10c, f.u. with small h/r. (SG53 - 12c has 1 p/p NW corner). (3) Cat. £22 {U} ..	£10	16848	151	1906 Labuan ovpt Straits, \$1 claret & orange m.m. with h/r. Cat. £60 {MH} US2 ..	£24
16802	59	1883 2c on 32c pale red used, postmark plus pen cancel, tone staining Cat. £250 {U} ..	£48	16849	141	1906-07 Crown 1c black and purple fresh m.m. Cat. £80 {MH} US3 ..	£28
16803	61	1883 QV wmk Crown CA 2c on 4c rose unused Cat. £130 {MH} US2 ..	£39	16850	142a	1906-07 Crown 2c black and green perf 14½-15 well centred fine used, couple of slightly short perfs at top Cat. £325 {U} PH Plate 57 ..	£160
16804	61	1883 QV wmk Crown CA 2c on 4c rose m.m. with h/r Cat. £130 {MH} US2 (image available online only) ..	£55	16851	143	1906-07 Crown 3c black and sepia fine used Cat. £100 {U} ..	£48
16805	61	1883 2c on 4c rose f.u. Cat. £120 {U} US3 ..	£37	16852	145a	1906-07 Crown 4c on 16c green and brown with Straits Settlements in red and black mint, light gum toning Cat. £650 {MH} PH Plate 57 ..	£280
16806	63-70	1883 QV wmk Crown Camint group with 2c bright rose m.m. 5c blue l.m.m. 6c violet m.m. h/r. 24c blue green unused. 30c claret m.m. & 32c orange-vermilion m.m. (6). Cat. £90 {MH} US2 ..	£35	16853	151	1906-07 KEVII - \$1 claret and orange of Labuan ovpt 'Straits Settlements', perf 13½-14. Lightly MM, h/r and trace. Couple of short perfs. Cat. £60 {MH} US3 ..	£21
16807	67	1883 12c brown purple. m.m. Cat. £95 {MH} US3 ..	£33	16854	153/67	1906-12 Definitives f.u. Cat. £180 {U} US3 ..	£65
16808		1883-91 QV Wmk Crown CA P14 issues - SG63 - 2c Pale Rose, SG63a - 2c Bright Rose, SG65 - 5c Blue, SG67 - 12c Brown-Purple, SG68a - 24c Blue-Green and SG70 - 32c Orange-Vermilion, f.u. with small h/r. (6) Cat. £38 {U} ..	£24	16855	153/67	1906-12 Definitives f.u. Cat. £180 {U} US3 ..	£65
16809	66 & 69	1883-91 QV Definitives SG66 - 6c Lilac (p/p on both SW and SE corners and small pencil annotation on back) and SG69 - 30c Claret f.u. (2) Cat. £54 {U} US3 ..	£16	16856	153-66	1906-12 Ewd VII wmk MCA set to \$2 mint. 4c purple h/r 50c unused. Plus extra 4c purple & 10c on chalky paper. The \$2 very fine l.m.m.(16). Cat. £280 {MH} US2 PH Plate 57 ..	£110
16810	67	1883-91 QV Definitive - 12c Brown-Purple, mint small h/r. (o/c SW) Cat. £95 {MH} PH Plate 57 ..	£64	16857	160/6	1906-12 21c, 45c, \$1 and \$2, v.g.u. Cat. £80 {U} US3 ..	£21
16811	71	1883-91 QV 96c Olive-Grey, f.u., with small h/r. (Small pencil annotation on back) Cat. £65 {U} US3 ..	£26	16858	167	1906-12 MCA \$5 green and red/green v.f.u. Cat. £90 {U} US2 ..	£40
16812	73	1884 4c on 5c blue used, a few short perfs at foot Cat. £160 {U} ..	£60	16859	167	1906-12 MCA \$5 green and red/green v.f.u. Cat. £90 {U} US (image available online only) ..	£53
16813	73	1884 4c on 5c blue mint, heavily mounted Cat. £200 {MH} PH Plate 57 ..	£100	16860	161	1909 25c dull & bright purple v.l.m.m. Cat. £35 {MH} US3 ..	£15
16814	74	1884 8c on 12c blue fresh m.m., fine Cat. £1200 {MH} PH Plate 57 ..	£720	16861	161	1909 25c dull & bright purple l.m.m. Cat. £35 {MH} US3 ..	£13
16815	77	1884 QV wmk Crown CA 2c on 5c blue reading up SG Type 20e with wide E N & S. unused no gum. Cat. £200 {MH} US2 (image available online only) ..	£55	16862	162	1909 30c purple & orange yellow l.m.m. Cat. £55 {MH} US3 ..	£23
16816	82	1885 3c on 5c blue mint, light crease Cat. £180 {MH} ..	£60	16863	162	1909 30c purple & orange yellow v.l.m.m. Cat. £55 {MH} US3 ..	£23
16817	82	1885 3c on 5c blue mint, heavily mounted, one short perf Cat. £180 {MH} PH Plate 57 ..	£70	16864	167	1909 \$5 green & red/green. f.u. Cat. £90 {U} US3 ..	£35
16818		1885-1912 Small collection of f.u. issues hinged on 5 Senator album pages. SG83a, SG86-87, SG91, SG93-98, SG101, SG101a, SG104, SG110, SG110a, SG111-112, SG114, SG118a, SG123-128, SG128b, SG129, SG129a, SG131, SG153, SG155-156, SG158-159 and SG162. (37) Cat. £84 {CC} ..	£56	16865	167	1909 \$5 green & red/green. f.u. Cat. £90 {U} US3 ..	£35
16819	71	1888 96c olive grey. f.u. Cat. £70 {U} US3 ..	£24	16866	167	1909 \$5 green & red/green. f.u. Cat. £90 {U} US3 ..	£35
				16867	212	1912 GV wmk MCA \$5 green & red white back very fine mint. Cat. £140 {MH} US2 (image available online only) ..	£62
				16868	212	1912 GV \$5 green & red on green white back cds fine used Cat. £75 {U} US ..	£36
				16869		1912-23 Collection of KGV Definitives Wmk Multi Crown CA, f.u. issues hinged on 2 Senator album pages. SG193-193b, SG194-195, SG196-196a, SG197-199, SG199a, SG200, SG201, SG202, SG202b, SG202c, SG203-203a, SG204-205, SG205b, SG207, SG208-208b, SG209-209a, SG209c and SG210. (29) Cat. £201 {CC} ..	£138

Lot No	Cat No	Description	Estimate
Malaya - Straits Settlements - continued			
16870	193-212	1912-23 set to \$5 (white back, pulled corner perf), apparently incl. all shades to \$2, some gum toning, m.m. (36) Cat. £670 {MH} US4 PH Plate 57	£145
16871	211a	1912-23 KGV Definitive - \$2 Green & Red/Yellow, f.u. with small h/r. (Very small pencil annotation on back). Cat. £55 {U}	£36
16872	212	1912-23 MCA \$5 green and red/green, white back, vertical pair v.f.u. Cat. £150 {U} US2	£68
16873	212	1912-23 KGV Definitive - \$5 Green & Red/Green, White back f.u. with small h/r. (Very small pencil annotation on back). Cat. £75 {U}	£49
16874	212a	1912-23 \$5 green and red/green, centred to NW, fresh, fine m.m. Cat. £140 {MH} US4 (image available online only)	£47
16875	212d	1912-23 MCA \$5 green and red/emerald Die II v.f.u. Cat. £100 {U} US2	£40
16876	213	1912-23 MCA \$25 purple and blue/blue fine postally used Cat. £650 {U} PH Plate 35	£360
16877		1912-33 21c and 45c, v.g.u. Cat. £33 {U} US3	£10
16878		1912-33 KGV definitive values used: 30c, 45c, 50c(3 shades), \$1, \$2(3) & \$5(3), a useful little group, fair to mainly fine (12) Cat. £400 {U} US7	£33
16879	212b	1918 \$5 green & red/blue green with olive back f.u. Cat. £120 {U} US3	£49
16880	235	1921 30c dull purple & orange (Die I), f.u. Cat. £60 {U} US3	£24
16881	235	1921 30c dull purple & orange (Die I), f.u. Cat. £60 {U} US3	£24
16882		1921-33 KGV Definitive \$25 Purple & Blue/Blue, Wmk Multi Script CA with fiscal cancellation, f.u. (o/c N) {U} US3	£44
16883		1921-33 Collection of KGV Definitives Wmk Multi Script CA, f.u. issues hinged on 1 Senator album page. SG218-225, SG225c, SG226-226a, SG227, SG229-230, SG231-231a, SG232, SG234b, SG235a, SG236a and SG238-240a. (24) Cat. £95 {CC}	£64
16884	233	1921-33 KGV - 21c dull and bright purple, wmk Multi Script CA, lightly MM, h/r. Partial '1924' cancellation. Cat. £60 {U} US3	£21
16885	240b	1921-33 \$25, trace of horizontal pressed crease, o/wise very good postally used. Cat. £200 {U} US3 (image available online only)	£37
16886	244c	1922 MBE MCA 8c ultramarine raised stop fine used Cat. £24 {U}	£14
16887	247	1922 MBE MCA \$1 black and red/blue fresh m.m., very fine Cat. £650 {MH} PH Plate 57	£400
16888	247d	1922 MBE MCA \$1 black and red/blue with interpanneau margin at right, showing small second 'A', fresh lightly mounted mint, very fine Cat. £1300 {MH} PH Plate 57	£800
16889	249	1922 MBE MCA \$5 green and red/blue green var. broken 'R' and raised 'IBITION' fresh m.m., a little heavily mounted otherwise very fine Cat. £475 {MH} PH Plate 57	£400
16890	249	1922 MBE MCA \$5 green and red/blue green with weak first 'I' fresh m.m., very fine Cat. £475 {MH} PH Plate 57	£300
16891	212d	1923 \$5 green & red/green. Die II f.u. Cat. £100 {U} US3	£39
16892	240b	1923 \$25 purple & blue/blue. good to fine used. Cat. £200 {U} US3	£54
16893		1935-37 Super f.u. hinged on 1 Senator album page and 1 u.m. set in Black Hawid strip on 1 album page. SG256-259 - KGV Silver Jubilee set of 4 vals 5c to 25c, SG260-274 - KGV Definitives set of 15 vals 1c to 5\$ and SG275-277 - KGV Coronation set of 3 vals 4c to 12c all f.u. plus u.m. Coronation set. (25) Cat. £65 {CC}	£44
16894	260-74	1936-37 set to \$5, fresh, fine m.m. (15) Cat. £225 {MH} US4 PH Plate 57	£77
16895	260-74	1936-7 Set to \$5(15) fresh l.m.m. Cat. £225 {MH} US2	£110
16896	286	1937 25c dull purple & scarlet l.m.m. Cat. £48 {MH} US3	£13
16897	286	1937 25c dull purple & scarlet l.m.m. Cat. £48 {MH} US3	£13
16898	286	1937 25c dull purple & scarlet l.m.m. Cat. £48 {MH} US3	£13
16899	278/98	1937-41 Definitives. Complete all Dies. f.u. Cat. £68 {U} US3	£28
16900	278/98	1937-41 Definitives. Complete all Dies. f.u. Cat. £68 {U} US3	£28
16901	278/98	1937-41 Definitives f.u. Cat. £65 {U} US3	£27
16902	278-290	1937-41 KGV I - 12v from longer set, chalk-surfaced paper, wmk MSCA, Die I. Mint, remainder of large hinge. 1c, 2c, 5c, 6c, 8c, 10c, 12c, 25c, 30c, 40c, 50c, \$1. Cat. £260 {MH} US7	£46
16903	278-298	1937-41 KGV I Definitive complete set of 21 vals Die I - 1c to \$5 and Die II - 2c to 15c, f.u. hinged on 1 Senator album page. (21) Cat. £70 {U}	£48
16904	278-298	1937-41 KGV I Definitives (Die I) set of 15 vals 1c to \$5 and (Die II) vals 2c to 15c (Missing SG296 - 4c Orange), f.u. with small h/r. (20) Cat. £65 {U} US4	£22
16905	278-298	1937-41 KGV I Definitive vals 1c to \$5 (Missing SG279 - 2c and SG280 - 4c) (Die I) and SG293-298 - 2c to 15c (Die II), f.u. with small h/r. (19) Cat. £63 {U} US6 (B)	£15
16906	278-98	1937-41 GVI definitive basic set fine looking m.m. with h/r & tropicalised gum on some. (18). Cat. £350 {MH} US PH Plate 57	£134
16907	278-98	1937-41 GVI definitive face different set 1c-\$5 plus Die II 2c orange, 3c green & 15c ultramarine, m.m. with streaky gum on most, 3c green damaged with thin. (18) Cat. £350 {MH} US7 (image available online only)	£50
16908	283	1937-41 KGV I Definitive val 8c Grey, mint small h/r. Very fresh bright colours. Cat. £40 {MH}	£27
16909	283	1937-41 KGV I Definitive val 8c Grey, mint small h/r. Very fresh bright colours. Cat. £40 {MH}	£27
16910	286	1937-41 KGV I Definitive val 25c Dull Purple & Scarlet, mint med h/r. Very fresh bright colours. Cat. £48 {MH}	£30
16911	296	1937-41 Die 2 4c orange, h/r, fine m.m. Cat. £90 {MH} US	£36
16912	N/A1	1937-41 Unissued 8c scarlet. u.m. Cat. £25 {UM} US3	£10
16913	N/A1	1937-41 Unissued 8c scarlet. u.m. Cat. £25 {UM} US3	£10
16914	N/A1	1937-41 Unissued 8c scarlet. u.m. Cat. £25 {UM} US3	£10
16915	280	1938 4c orange Die I. u.m. Cat. £35 {UM} US3	£16
16916	283	1938 8c grey l.m.m. Cat. £40 {MH} US3	£10
16917	283	1938 8c grey l.m.m. Cat. £40 {MH} US3	£10
16918	283	1938 8c grey u.m. Cat. £40 {UM} US3	£17
16919	283	1938 8c grey u.m. Cat. £40 {UM} US3	£17
16920	283	1938 8c grey l.m.m. Cat. £40 {MH} US3	£10
16921	297	1939 KGV I - 5c brown, Die II, mint, large part o.g. Cat. £48 {MH} US	£18
16922	67-84	1949 Sultan Ismail - short set of 17v to 50c, mint, h/r. 40c with missing NW corner. Cat. £54 {MH} US	£18

Lot No	Cat No	Description	Estimate
MALAYA - SUNGAI UJONG			
16923	11	1881 CC 2c brown fresh unused no gum Cat. £250 {MH} PH Plate 57 ..	£90
16924	13	1882 S U 2c brown mint, thinned, one short perf Cat. £275 {MH} PH Plate 57	£80
16925	17	1882-4 CA 2c rose fresh mint, fine Cat. £325 {MH} PH Plate 57	£180
16926	19	1882-4 CA 2c rose fresh mint, heavily mounted Cat. £150 {MH} PH Plate 57	£70
16927	20	1882-4 CA 2c rose fresh m.m., fine Cat. £160 {MH} PH Plate 57	£90
16928	21	1882-4 CA 2c rose fresh m.m., fine Cat. £160 {MH} PH Plate 57	£90
16929	33	1882-4 CA 2c rose mint, heavily mounted Cat. £140 {MH}	£60
16930	28	1883 2c brown wmk Crown CA opt SG Type 12 & 19 fresh colour original gum m.m. Cat. £65 {MH} US2	£35
16931	30	1883 2c brown wmk Crown CA opt SG Type 12 & 20 with wide 'N' in Ujong. fresh looking m.m. with h/r. Cat. £65 {MH} US2	£27
16932	29	1883-4 CA 2c brown fine mint Cat. £65 {MH}	£35
16933	30	1883-4 CA 2c brown mint, some foxing on reverse Cat. £65 {MH}	£20
16934	32	1883-4 CA 2c rose used, one short perf, slight thinning Cat. £160 {U} ..	£40
16935	38 & 43d	1885 2c pale rosewmk Crown CA opt SG Type 23 fine m.m. & 2c bright rose opt SG Type 28 m.m. with h/r. (2). Cat. £82 {MH} US2	£32
16936	37	1885-90 CA 2c rose mint, heavily mounted Cat. £90 {MH}	£45
16937	38	1885-90 CA 2c rose fine mint Cat. £60 {MH}	£35
16938	40	1885-90 CA 2c rose fine m.m. Cat. £140 {MH} PH Plate 57	£80
16939	45	1885-90 Stamp of Straits Settlement opt "Sungei Ujong", 2c Bright Rose, mint small h/r. (Overall gum toning and o/c NE) Cat. £50 {MH}	£30
16940	47	1891 2c on 24c green fine used, violet cancel Cat. £500 {U} PH Plate 57	£300
16941	47w	1891 2c on 24c green wmk inverted fresh m.m., very fine Cat. £1100 {MH} PH Plate 35	£650
16942	49	1891 2c on 24c green mint, heavily mounted, light creasing Cat. £275 {MH} PH Plate 35	£90
16943	50 & 52	1891 2c rose m.m. with h/r & 5c blue m.m. h/r slightly soiled. Cat. £64 {MH} US2	£18
16944	55	1895 3c dull purple & carmine. l.m.m. Cat. £35 {MH} US3	£10
16945	55	1895 3c dull purple & carmine very fine & fresh l.m.m. Cat. £35 {MH} US2	£18
16946	55	1895 3c dull purple & carmine. l.m.m. Cat. £35 {MH} US3	£10
16947	55	1895 3c dull purple & carmine. l.m.m. Cat. £35 {MH} US3	£10
MALAYA - TRENGGANU			
<i>For more lots, please see the GALLERY section at the front of the catalogue</i>			
16948	16	1910-19 MCA \$3 green and red/green Specimen fresh m.m. {S}	£30
16949		1910-63 Used collection on leaves(100s) including 1910-19 duplicated values to \$1(6) with much postmark interest, 1921-41 duplicated values to \$1 with postmark interest, also Federation 1957 Independence 10c brown duplicated used, mainly fine {CC} US	£212
16950		1910-71 Mint and used collection on leaves(146) including 1921 MCA \$3 mint, 1922 MBE set to \$1 mint, 1948 RSW set used, 1957 set mint, Postage Due 1937 set mint, mainly fine {CC}	£150
16951		1917-70 Collection of f.u. with small h/r. SG26-27, SG30-37, SG32a, SG39, SG42, SG63-66, SG88, SG100-106 and SG107-108. (27) Cat. £73 {CC}	£49
16952		1917-79 Collection of u.m. and mint small h/r issues mounted in Black Hawid Strip on 3 album pages and 1 stock card. SG19-22, SG63-66, SG88, SG100-106, SG109-116 and SG118-124. (38) Cat. £42 {CC}	£29
16953	24	1921 MCA \$3 green and red/emerald v.f.u., part Dungun postmark Cat. £300 {U} US PH Plate 35	£173
16954	24	1921 MCA \$3 green and red/emerald fine fiscally used Cat. £300 {U} US	£28
16955	24	1921 MCA \$3 green and red/emerald v.f.u., part Dungun postmark Cat. £300 {U} US PH Plate 35	£173
16956	24	1921 MCA \$3 green and red/emerald fine used tied to small piece Cat. £300 {U} US PH Plate 35	£173
16957	26-42 59-60	1921-41 1c-\$1 generally fine cds used chalky paper issues, plus 2c on 5c & 8c on 10c SG59-60 f.u. (19). Cat. £70 {U} US	£31
16958	43	1921-41 Script \$3 green and lake/green fresh u.m. right marginal block of four Cat. £320 {UM}	£200
16959	45	1921-41 Script \$25 purple and blue Specimen mint, slight traces of gum toning Cat. £325 {S} PH Plate 35	£170
16960	47	1921-41 Script \$100 green and scarlet Specimen fine m.m., centred left Cat. £1100 {S} PH Plate 35	£600
16961	38-43	1921-43 Multi Script 25c to \$3, fine used. (6) Cat. £240 {U} US3 PH Plate 35	£80
16962	48/48d	1922 2c green in an inter-panneau block of 6 one of which has the SMALL SECOND A IN MALAYA variety. u.m. Cat. £50 {UM} US3	£34
16963	48-56	1922 MBE set to \$1(9) mint, some gum faults Cat. £76 {MH}	£25
16964	53	1922 MBE 25c green and dull purple fine used Cat. £50 {U}	£30
16965	57	1922 MBE \$3 green and red/green right marginal fresh m.m., very fine Cat. £225 {MH} PH Plate 35	£130
16966	58d	1922 MBE \$5 green and dull purple small second 'A' fresh m.m., very fine, only 776 overprinted according to Robson Lowe, giving just 130 possible with this variety Cat. £600 {MH} PH Plate 35	£400
16967	25	1922-41 MCA \$5 green and red/pale yellow fresh m.m., very fine Cat. £180 {MH} PH Plate 35	£100
16968	D1/4	1937 Dues l.m.m. Cat. £170 {MH} US3	£48
16969	D3	1937 8c yellow. l.m.m. Cat. £55 {MH} US3	£16
16970	29	1938 3c reddish-brown wmk Script chalky m.m. Cat. £48 {MH} US2	£18
16971	61	1948 KGV I RSW 10c Violet bttom left hand corner marginal block of 10, super u.m. (Light overall gum toning). Cat. £25 {MH}	£15
16972	61,62	1948 RSW set fine u.m. Cat. £30 {UM}	£18
16973	61,62	1948 RSW set fine used Cat. £44 {U}	£25
16974	61-62	1948 KGV I - RSW set of 2v, mint, h/r. Cat. £30 {MH} US	£13
16975	61-62	1948 KGV I RSW set of 2 vals 10c Violet and \$5 Carmine, super u.m. (Light overall gum toning). (2) Cat. £30 {MH}	£19
16976	83 85-6	1949 40c red & purple, \$1 blue & purple & \$2 green & scarlet each l.m.m. (3). Cat. £73 {MH} US	£34

Lot No	Cat No	Description	Estimate
Malaya - Trengganu - continued			
16977	67/87	1949-55 Definitives f.u. Cat. £200 {U} US3	£73
16978	67-85	1949-55 Sultan Ismail vals 1c to \$1, f.u. hinged on 1 Simplex album page. (19) Cat. £85 {U} US4	£29
16979	67-86	1949-55 Sultan set to \$2(20) good to fine used Cat. £147 {U} US2	£60
16980	67-86	1949-55 Sultan Ismail vals 1c to \$2, mint small h/r mounted in Black Hawid strip on 1 album page. (20) Cat. £100 {MH}	£68
16981	67-87	1949-55 Sultan Ismail set of 21 vals 1c to \$5, mint small h/r. Lovely fresh bright colours. (21) Cat. £180 {MH} US	£111
16982	67-87	1949-55 Sultan Ismail set of 21 vals 1c to \$5, superb u.m. (21) Cat. £180 {UM}	£126
16983	67-87	1949-55 Sultan Ismail - set of 20v, missing 30c (issued 1955) from full set. Mint, mostly with faint hinge trace, a couple with small h/r. Also a couple with toned perfs, \$5 with single tone perf. Cat. £160 {MH} US7	£26
16984	67-87	1949-55 Sultan Ismail - full set of 21v, 1c to \$5, very lighted MM with faint hinge trace. Cat. £160 {MH} US5	£44
16985	87	1949-55 Sultan \$5 green and brown fine used Cat. £75 {U}	£45
16986	89-99	1949-55 Sultan Ismail pictorial set of 12 vals 1c to \$5 plus SG96ab - 50c Black & Ultramarine, f.u. hinged on 1 album page. (13) Cat. £43 {U}	£29
16987	89-99	1949-55 Sultan Ismail pictorial set of 12 vals 1c to \$5 plus SG90a - 2c Red-Orange, SG96a - 50c P12½x13, SG96ab - 50c Black & Ultramarine and SG99a - \$5 P13x12½, mint small h/r mounted in Black Hawid strip on 1 album page. (16) Cat. £172 {MH}	£120
16988	89/99	1957-63 Definitives l.m.m. Cat. £85 {MH} US3	£19
16989	89/99	1957-63 Definitives l.m.m. Cat. £85 {MH} US3	£19
16990	89/99	1957-63 Definitives l.m.m. Cat. £85 {MH} US3	£19
16991	89-99	1957-63 Pictorial set to \$5(12) fine m.m., the \$5 is perf 12½ Cat. £85 {MH}	£30
16992	89-99	1957-63 Sultan Ismail pictorial set of 12 vals 1c to \$5 plus SG96a - 50c Perf 12½x13, mint small h/r. (13) Cat. £85 {MH}	£58
MALAYSIA			
16993	20-27	1965 Birds set of 8 mint, lightest hinge traces, superb set Cat. £75 {MH}	£30
MALAYSIA - SABAH			
16994	408-23	1964 QEII definitive set North Borneo ovpt v.f. l.m.m. with extra shade of 5c SG410a. (17) Cat. £95 {MH} US	£40
16995	408-23	1964-65 set to \$10, fine and fresh, l.m.m. (16) Cat. £85 {MH} US	£33
MALDIVE ISLANDS			
16996		1909-33 small mint group with 1909 wmk rosette set of 4 m.m. SG7-10. 1933 short set to 50c wmk upright, m.m. with h/r 3c & 10c tone marks 25c tiny thin. (12) Cat. £90 {MH}	£30
16997	17B-19B	1933 50c SG 19B fine used block of 4 (cat £120). Also SG 17B, 18B cancelled but cto with gum. Total cat value £166. Cat. £166 {MX} US4 ...	£38
16998		1950-52 Palm Tree and Dhow issue vals 2l to 1r (Missing SG24 - 6l), plus SG30-31 - 31-5l pictorials, f.u. with small h/r. (10) Cat. £65 {U} US4	£22
16999	21-29	1950-52 Palm Tree and Dhow set of 9 vals 2l to 1r, superb u.m. (9) Cat. £60 {UM} US	£37
17000	595-602	1975 BUTTERFLIES - set of 8v, 1l to 10r in blocks of 4. Top 2 lightly MM, bottom 2 UM. Cat. £50 {MH} US6 (B)	£13
MALI			
17001		1960-83 Collection of mint and used on Scott album leaves. With good thematics from 1960 fish set plus mini sheets. {MX} US3	£30
17002		1964-2007 BUTTERFLIES / MOTHS - themed collection with sets / part sets from 1964 to 2007, and contains approx 200 perf and imperf stamps (including 18 sheetlets) & 14 M. The collection is presented in mounts on album pages, and appears to be UM. There are some non-butterfly stamps forming part of a set and some where butterflies or butterfly motifs are not obvious at first glance but are in the overall design. Not all stamps are listed by SG, some are noted in the Appendix and others in on-line listings. All in clean, fresh condition. Cat. £150 {CC} US6	£41
17003	1073-6, 874-5	1981-5 1985 Birds set u.m. and 1981 1000f Picasso, plus SG 874-5 Picasso u.m. (7) Cat. £33 {UM} US2	£11
17004		1981-85 Small collection of sets on album leaves u.m. With thematics. Cat. £180 {UM} US2	£55
MALTA			
<i>For more lots, please see the GALLERY section at the front of the catalogue</i>			
17005		Balance collection in a large 32 page stock book QV-1990 in very mixed condition mint & used some foxing present. Odd QV & EwdVII. GV low values mainly used. GV1 to 10/- incl 5/- & 10/- SG230-31 cds f.u. Run of QEII to 1990 (900+). HEAVY/OVERSIZE LOT - OVERSEAS SHIPPING SURCHARGE APPLIES {CC}	£100
17006		MCA wmk: 2/- purple & blue on blue very fine used, rare so fine. Cat. £550 {U} PH Plate 35	£300
17007	123-137	KGV - short set of 15v to 5s (missing 10s & both £1), mint with hinge trace to large part o.g. Cat. £120 {MH} US	£49
17008	Z55	1856 6d lilac. f.u. Cat. £50 {U} US3	£19
17009	Z55	1856 6d lilac. f.u. Cat. £50 {U} US3	£19
17010	Z47	1857 4d rose in a horizontal pair. f.u. Cat. £110 {U} US3	£34
17011	Z34	1858-69 2d blue PLATE 13 in a horizontal pair on a small piece. f.u. Cat. £44 {U} US3	£30
17012	Z34	1859-84 QV stamps of GB with A25 cancellation - 2d Blue Horiz pair on piece, plus Malta 03.04.1870 cancellation. Very good condition. Cat. £40 {U}	£28
17013	Z48 & Z49	1859-84 Stamps of GB cancelled 'A25' - SGZ48 - 4d Red and SGZ49 - 4d Vermilion both on piece, f.u. (2) Cat. £57 {U}	£38
17014	Z60	1859-84 Stamp of GB cancelled 'A25' - SGZ60 - 6d Violet f.u. Cat. £26 {U}	£17
17015	1	1860 QV - ½d buff, blued paper, perf 14. Lightly MM with h/r. Centred W where frame cut by perfs. Light crease at NW corner and missing perfs at lower right. Small thin. Space-filler. Cat. £1400 {MH} US PH Plate 35	£125
17016	1	1860-3 No wmk blued paper ½d buff fine mint Cat. £1400 {MH} US3 PH Plate 35	£409

Lot No	Cat No	Description	Estimate
Malta - continued			
17017	3	1860-3 No wmk white paper ½d buff fresh m.m., very fine Cat. £950 {MH} US3 PH Plate 35	£341
17018	3-17	1860-81 QV half penny buff group ideal for the specialist, SG3 no wmk no gum, then a further 11 wmk Crown CC all taken as SG4 with shades evident, mint in mixed condition. (12) Cat. £2200 {MH} US	£245
17019	2	1861 QV - ½d orange-brown on thin, hard white paper, no wmk, perf 14. Mint, part o.g., h/rs. No perfs at left (cut away), centred E where perfs cut frame. Some gum toning. Space-filler. Cat. £1300 {MH} US	£58
17020	3a	1863 QV - ½d pale buff on thin white paper. Mint (no gum). Light vertical crease, centred SE, frame at base cut by perfs. Minor ageing affects appearance. Space-filler. Cat. £850 {MH} US	£76
17021	4	1863 QV - ½d buff, wmk Crown CC, perf 14. Mint (no gum). Centred NE where both frames cut by perfs. Cat. £130 {MH} US	£23
17022		1863-1926 Mint and used duplicated accumulation(100s) including 1863-84 ½d yellows(56) with many better shades, mixed condition, many are fine {CC} US	£384
17023		1863-1935 Mainly used accumulation on Hagner sheets(468) including ½d yellows(3), 1885-90 CA set, at least six of each, 1914-21 MCA 5s(2), some Pictorial middle values, mainly fine {CC} US	£144
17024		1863-1935 Mint and used collection on Imperial leaves(121) with some better items, mainly fine {CC} US4	£77
17025	10	1863-81 CC perf 14 ½d yellow buff fine m.m. Cat. £95 {MH} US	£46
17026	10	1863-81 CC perf 14 ½d yellow buff fine used, A25 pmk Cat. £60 {U}	£28
17027	10	1863-81 CC perf 14 ½d yellow buff fine used Cat. £60 {U} US	£28
17028	11	1863-81 CC perf 14 ½d pale buff mint, slight gum disturbance Cat. £200 {MH} US (image available online only)	£72
17029	11	1863-81 CC perf 14 ½d pale buff mint, gum disturbance Cat. £200 {MH} US	£58
17030	12	1863-81 CC ½d bright orange yellow mint, heavily mounted, very fresh appearance Cat. £275 {MH} US3 (image available online only)	£68
17031	12	1863-81 CC perf 14 ½d bright orange yellow mint, gum faults Cat. £300 {U} US	£58
17032	12	1863-81 CC perf 14 ½d bright orange yellow mint, gum faults Cat. £300 {U} US	£58
17033	12	1863-81 CC perf 14 ½d bright orange yellow mint, gum faults, one short perf Cat. £300 {MH} US	£38
17034	12	1863-81 CC perf 14 ½d bright orange yellow fresh m.m. Cat. £300 {MH} US PH Plate 35	£116
17035	12	1863-81 CC perf 14 ½d bright orange yellow fresh mint, slight perf faults at foot Cat. £300 {MH} US (image available online only)	£58
17036	12	1863-81 CC perf 14 ½d bright orange yellow mint, slight gum disturbance Cat. £300 {MH} US PH Plate 35	£86
17037	12	1863-81 CC perf 14 ½d bright orange yellow fine used, A25 pmk Cat. £120 {U} US	£58
17038	12	1863-81 CC perf 14 ½d bright orange yellow fine used, A25 pmk, a few slightly pulled perfs Cat. £120 {U} US	£38
17039	12	1863-81 CC perf 14 ½d bright orange yellow mint, gum faults Cat. £300 {MH} US	£58
17040	13	1863-81 CC perf 14 ½d yellow mint, slight gum faults Cat. £160 {MH} US	£38
17041	13	1863-81 CC perf 14 ½d yellow fine used, full OC 1 81 c.d.s. Cat. £75 {MH} US	£38
17042	14	1863-81 CC rough perf 12½ ½d buff brown mint, small faults Cat. £160 {MH} US3	£33
17043	15	1863-81 ½d yellow-orange perf 12½ unused, traces of gum, good to fine Cat. £425 {MH} PH Plate 35	£90
17044	4	1863-81 CC perf 14 ½d buff fine mint Cat. £130 {MH} US	£58
17045	4	1863-81 CC perf 14 ½d buff fine mint Cat. £130 {MH} US	£58
17046	4	1863-81 CC perf 14 ½d buff mint, light corner crease Cat. £130 {MH} US	£38
17047	4-13	1863-81 CC perf 14 ½d yellow the 10 listed shades, all identified, mint or unused, some without gum, fresh appearance, a good reference lot Cat. £3230 {MH} US	£481
17048	7,12,13	1863-81 ½d dull orange, ½d bright orange yellow & ½d yellow, all fine/very fine used Cat. £285 {U} PH Plate 35	£90
17049	5	1864 QV - ½d bright orange, wmk Crown CC, perf 14. Fine used, hinge trace. Some surface marks, centred NE where both frames cut by perfs. Cancelled 'MALTA / NO 8 / 67'. Space-filler. Cat. £250 {U} US	£22
17050	Z49	1865-73 4d vermilion PLATE 14. f.u. Cat. £28 {U} US3	£10
17051	Z49	1865-73 4d vermilion PLATE 12 in a horizontal pair. f.u. Cat. £38 {U} US3	£14
17052	Z49	1865-73 4d vermilion PLATE 14. f.u. Cat. £28 {U} US3	£10
17053	Z49	1865-73 4d vermilion PLATE 12 in a horizontal pair. f.u. Cat. £38 {U} US3	£14
17054	Z72	1867 10d red brown. good to fine used. Cat. £150 {U} US3	£35
17055	14	1868 QV - ½d buff-brown, wmk Crown CC, rough perf 12½. Mint, large part o.g., h/r. Centred SE, frame at base clipped by perfs, hinge visible through perfs at left (top). Cat. £180 {MH} US (image available online only)	£56
17056	15	1871 QV - ½d yellow-orange, wmk Crown CC, clean-cut perf 12½. Mint, large part o.g., h/r. Centred SE where both frames clipped by perfs. Some short, missing perfs. Space-filler. Cat. £450 {MH} US	£40
17057	8	1872 QV - ½d orange-buff, wmk Crown CC, perf 14. Fine mint, h/r and trace. Centred NE where frame at right clipped by perfs. Cat. £225 {MH} US PH Plate 35	£80
17058	Z63	1873 6d grey PLATE 12. f.u. Cat. £75 {U} US3	£29
17059	Z63	1873 6d grey PLATE 12. f.u. Cat. £75 {U} US3	£29
17060	Z64	1873-80 6d grey PLATE 13. f.u. Cat. £35 {U} US3	£14
17061	10	1875 QV - ½d yellow-buff, wmk Crown CC, perf 14. Mint with faint hinge trace. Centred S where frame clipped by perfs. A few short perfs. Cat. £95 {MH} US	£40
17062	10	1875 QV - ½d yellow-buff, wmk Crown CC, perf 14. Mint (no gum) h/r. Centred NE where both frames cut by perfs. Cat. £95 {MH} US	£17

Lot No	Cat No	Description	Estimate	Lot No	Cat No	Description	Estimate
Malta - continued				Malta - continued			
17063	10	1875 QV - 1/2d yellow-buff, wmk Crown CC, perf 14. Mint (no gum). Centred SE where both frames cut by perfs, rounded perfs at both lower corners. Space-filler. Cat. £95 {MX} US	£9	17104	30	1886 CC 5s rose very fine used, Parcels c.d.s. Cat. £95 {U} US (image available online only)	£53
17064	11	1877 QV - 1/2d pale buff, wmk Crown CC, perf 14. Mint (no gum). h/r. Lightly toned. Cat. £200 {MH} US	£36	17105	30	1886 CC 5s rose fine used, A25 pmk Cat. £95 {U} US	£46
17065	11	1877 QV - 1/2d pale buff, wmk Crown CC, perf 14. Mint (no gum). Centred NE where both frames cut by perfs. SW corner perf almost detached. Cat. £200 {MH} US	£36	17106	30	1886 CC 5s rose fine used, bars cancel Cat. £95 {U} US	£46
17066		1878 QV - Postal Stationery - top of foreign post card (12cm x 3 cm) with cross-written correspondence. Pre-printed 1/4d in red-brown, cancelled with 'A25' and single ring 'C / MALTA / AP 29 / 78' with 2 h/rs. Minor ageing barely affects appearance. {PS} US	£13	17107	30	1886 QV - 5s rose, wmk Crown CC, perf 14. Lightly MM, remains of large hinge and some archival paper adherence. Light gum toning, evident along perfs on surface. Cat. £120 {MH} US	£22
17067	12	1880 QV - 1/2d bright orange-yellow, wmk Crown CC, perf 14. Lightly MM, h/r. Light crease, centred SE, frame at right clipped by perfs. Cat. £300 {MH} US PH Plate 35	£85	17108	30	1886 QV - 5s rose, wmk Crown CC, perf 14. Good used, hinge trace. Cancelled 'A25' and partial 'MA(tta) / MY / 9(x)' Cat. £95 {U} US	£34
17068	253	1880 4d grey brown PLATE 17. f.u. Cat. £55 {U} US3	£23	17109	30	1886 QV 5/- rose superb, well centered mint. Cat. £120 {MH} PH Plate 35	£60
17069	13	1881 1/2d yellow f.u. Cat. £75 {U} US3	£26	17110	30	1886 CC 5s rose fresh m.m., centred left Cat. £120 {MH} US4	£38
17070	13	1881 QV - 1/2d yellow, wmk Crown CC, perf 14. Good used, h/rs, centred N where frame just clipped by perfs. Slightly blurred 'A25' cancellation. Cat. £75 {U} US	£23	17111	34	1889 2/6d olive grey m.m. Cat. £55 {MH} US3	£17
17071	18	1882 1/2d yellow orange m.m. Cat. £40 {MH} US3	£14	17112	31-35	1899 QV pictorials set mint 2x 1/4d shades, 2/6d & 10/- both very fine m.m. (6). Cat. £190 {MH} US PH Plate 35	£89
17072	18	1882 1/2d yellow orange m.m. Cat. £40 {MH} US3	£14	17113	34	1899 CC 2/6d olive grey v.f.u., Parcel Post c.d.s. Cat. £18 {U} US	£10
17073	18	1882 1/2d yellow orange f.u. Cat. £40 {U} US3	£12	17114	34	1899 CC 2/6d olive grey mint, light gum creasing Cat. £50 {MH} US	£20
17074	18	1882 QV - 1/2d orange-yellow, wmk Crown CA, perf 14. Lightly MM with hinge trace. Centred N where frame clipped by perfs, couple of short perfs. Cat. £40 {MH} US	£12	17115	35	1899 Shipwreck CC 10s blue black fine used, off centre Cat. £80 {U} US	£38
17075	18-19	1882 QV wmk Crown CA 1/2d orange-yellow very fine looking m.m. with some h/r. & 1/2d red-orange very fine u.m. (2). Cat. £60 {MH} US	£36	17116	35	1899 Shipwreck CC 10s blue black fine used Cat. £80 {U} US	£44
17076	18/63	1882-1910 A small QV - KEVII used range from 1882 1/2d orange yellow, then 1889 vals to 1/-(2), 1899 to 2/6, KEVII 1903 set of 7, 1904-14 values to 1/-(both) & 5/- .A very useful lot, mainly very fine (41) Cat. £250 {U} US	£77	17117	35	1899 Shipwreck CC 10s blue black fine used Cat. £80 {U} US	£44
17077		1882-1922 A small mint group on stockcards with odd QV , KEVII War Tax 3d plus 2d & 4d, KGV defines values to 2/- , Self Govt opts vals to 2/6(this with small fault). Good to fine (20) Cat. £270 {MH} US6	£29	17118		1899-1901 Pictorial vals - SG31 - 1/4d Brown, SG31a - 1/4d Red-Brown and SG33 - 5d Vermilion, f.u. with small h/r. (Both 1/4d vals have small pencil annotation on back). (3). Cat. £22 {U} US	£12
17078	18	1882-84 Crown CA 1/2d orange-yellow, 2 examples, one with trimmed perfs at upper left, o/wise v.g.u. Cat. £80 {U} US4	£15	17119	31-35	1899-1901 QV - full set of 5v to 10s, plus 1/4d brown, wmk Crown CA / CC, perf 14. Good to very fine used, h/r (10s vfu). Some perfs not fully puiched through on 2s.6d. Cat. £122 {U} US	£56
17079	18	1882-84 1/2d orange-yellow, h/r, fresh m.m. Cat. £40 {MH} US4	£9	17120	31-35	1899-1901 QV - full set of 5v to 10s, wmk Crown CA / CC, perf 14. Lightly MM, h/r. Some perfs not fully puiched through on 2s.6d. Cat. £190 {MH} US	£85
17080	18	1882-84 CA wmk 1/2d orange yellow, very fine used Cat. £40 {U}	£20	17121	34-35	1899-1901 2/6 olive grey & 10/- blue-black, both mint, both centered slightly to left, o/w very fine. Cat. £150 {MH} PH Plate 35	£60
17081	18	1882-84 QV Wmk Crown CA P14 - 1/2d Orange-Yellow, f.u. (Small pencil annotation on back) Cat. £40 {U}	£26	17122	35	1899-1901 CC Shipwreck 10s blue black fine used Cat. £80 {U}	£48
17082	18	1882-84 QV Wmk Crown CA P14 - 1/2d Orange-Yellow, f.u. (Small pencil annotation on back) Cat. £40 {U}	£28	17123	32/164	1899-1926 A small group of fresh mint values from 1899 4 1/2d, KEVII vals to 4d & 1/=, KGV vals to 4 1/2d. Very clean group.(16) Cat. £119 {MH} US	£38
17083	18,19	1882-84 CA wmk 1/2d both shades very fine used Cat. £100 {U}	£40	17124		1899-1935 Mint accumulation on Hagner sheets(236) including 1899 Shipwreck 10s, 1922 10s grey and brown, 1935 Silver Jubilee set, mainly fine {CC} US	£120
17084	21	1885 1d rose. l.m.m. Cat. £95 {MH} US3	£33	17125	36-37a	1902 QV 1d surch on 2 1/2d dull blue + Pnney error m.m. flaw with horiz crease. Bright blue single v.f.l.m.m. & Pnney flaw horiz joined pair with gutter margin at left v.f.l.m.m. on left right (with flaw u.m.) SG36, 36a, 37 & 37a. (5). Cat. £70 {MH} US	£36
17085		1885-1935 Balance collection on New Imperial album pages mint & used in mixed condition incl: odd QV used. EwdVII wmk MCA 1/2d 1d & 5d u.m. SG47 48 & 59. 1921 2/6d SG112 m.m. 1926 Postage opt mint odd values to 10/- . 1926 pictorials 1/- 2/- 3/- & 5/- fine l.m.m. SG166, 68, 70-71. 1935 Sjet mint. Cat. £420+ (104). {CC}	£100	17126	36b	1902 1d on 2 1/2d dull blue, marginal horizontal pair, one (R9/2) with 'Pnney' error, h/r, m.m. Cat. £37 {MH} US4	£9
17086	21/213	1885-1935 A mainly very fine used range(a few mint) on printed leaves, with QV & KEVII vals to 1/- , KGV vals to 5/-(1922), laater to Silver Jubilee set etc. A really clean & fine range & base for expansion.(110) Cat. £750 {MX} US	£288	17127	36b var	1902 KEVII - provisional issue - 1d on 2 1/2d dull blue, wmk Crown CA, perf 14. Variety surcharge 'One Pnney'. Lightly MM, h/r, missing SW corner perf. Cat. £35 {MH} US	£10
17087		1885-1970 Collection of f.u. and a few mint hinged on 19 Simplex album leaves. Range between SG20 and SG442. Does contain duplication and mostly good condition. (Approx 250) High cat £300+ {CC} US3	£123	17128	37-37a	1902 KEVII - definitive issue - 1d on 2 1/2d dull blue, wmk Crown CA, perf 14. Variety surcharge 'One Pnney'. Lightly MM, h/r, missing SW corner perf. Cat. £35 {MH} US	£10
17088		1885-1970 Mint and used collection on leaves(approx 400) including 1903-04 CA set mint, 1904-14 values to 5s mint, 1922 Self Govt 2/6d, 5s mint, 1935 Silver Jubilee set mint, 1938-44 set to 10s used, condition mainly fine with some interesting postmarks {CC} US2	£169	17129	37a	1902 QV Definitive vals surcharged "One Penny" - 1d on 2 1/2d Bright Blue left hand marginal horiz pair with right hand stamp showing error "Pnney", superb u.m. Cat. £36 {UM}	£24
17089		1885-1998 Mint and used collection in a stock book(100s) including 1938-43 set mint, 1948 Self Govt set mint, 1956-8 set mint, also set used, later oddments, mainly fine HEAVY/OVERSIZE LOT - OVERSEAS SHIPPING SURCHARGE APPLIES {CC} US3	£103	17130		1902 QV Definitive val surcharged "One Penny" - 1d on 2 1/2d Bright Blue showing error "Pnney", f.u. with small h/r. Cat. £60 {U}	£42
17090		1885-1998 A mainly used collection on Hagner pages & later on album leaves, from a few QV, KEVII & KGV low values then KGV1 with vals to 2/- , QEII period includes 1965-70 set to £1 mint, plus mainly used defines & commems to 1998. Needs a bit of reorganising but mainly very fine condition (few 100's) {MX}	£120	17131	38-44	1902-22 Smallcollection of f.u. with small h/r issues - SG36-37 - QV Definitive surcharged vals 1d on 2 1/2d Dull Blue and 1d on 2 1/2d Bright Blue, SG92-93 - KGV 1/2d and KEVII 3d opt "War Tax", SG100 - 2d Grey, SG106 - 1/2d Green opt "Self-Government", SG114 - 1/4d and SG116-118 - 1d to 2 1/2d opt "Self Government" and SG122 - KGV Definitive surcharged 1/4d on 2d Grey. (11) Cat. £33 {U}	£21
17091		1885-90 QV Definitive vals SG20 - 1/2d, SG21 - 1d Rose, SG22 - 1d Carmine, SG23 - 2d Grey, SG25 - 2 1/2d Bright Blue, SG26 - 2 1/2d Ultramarine and SG28 - 1s Violet, f.u. with small h/r. (7) Cat. £44 {U}	£29	17132	38-44	1903 EwdVII wmk Crown CA set mint some h/r. (7). Cat. £140 {MH} US	£62
17092	20-29	1885-90 QV - full set of 6v to 1s, plus all additional shades, wmk Crown CA, perf 14. Lightly MM, large part o.g., h/r or trace, 1s violet UM. Superb, fresh colours throughout. Cat. £400 {MH} US	£178	17133	38-44	1903-04 KEVII - full set of 7v to 1s, wmk Crown CA, perf 14. Lightly MM, h/r or trace. 2 1/2d with gum toning. Most o/c, odd shortish perf. Cat. £140 {MH} US	£53
17093	20-29	1885-90 QV wmk Crown CA set with h/r, 1d rose crease, 3x 2 1/2d shades. (9). Cat. £230 {MH} US	£89	17134	38-44	1903-04 KEVII Crown CA wmk set of 7 very fresh & fine mint. Cat. £130 {MH}	£60
17094	20-29	1885-90 QV - full set of 6v to 1s, plus all additional shades, wmk Crown CA, perf 14. Good to fine used, some h/r. Cat. £73 {U} US	£29	17135	45-62	1903-04 KEVII Definitives vals 1/2d to 1s (Missing SG43 - 4d), f.u. with small h/r. (6) Cat. £23 {U}	£14
17095	20-29	1885-90 QV 1/2d to 1/-(both), with all listed shades, very fine mint (10) Cat. £395 {MH} PH Plate 35	£200	17136	61	1904 E7 wmk MCA short set to 5d sage green & 1/- black on green, m.m. (1d SG49 some tone marks). (15) Cat. £200 {MH} US3	£68
17096	21,22	1885-90 QV - 1d rose & 1d carmine, Wmk Crown CA. Both minnt, large part o.g. Cat. £108 {MH} US	£39	17137	45-62 part	1904 1/- grey & violet l.m.m. Cat. £55 {MH} US3	£21
17097	21/9	1885-90 1d rose (gum toning) and 1s pale violet (faint corner crease), m.m. Cat. £160 {MH} US4	£30	17138		1904-12 KEVII - part set of 10w, wmk Mult Crown CA, perf 14. Lightly MM, h/r or trace. 1/4d, 1d black and red, 2d purple and grey, 2 1/2d (both), 4d (both), 4 1/2d orange, 5d pale sage-green & 1s black/green. Cat. £135 {MH} US	£61
17098	21-2	1885-90 1d, both shades, slight gum yellowing, h/r, m.m. Cat. £108 {MH} US4	£23	17139	45-63	1904-14 KEVII and pictorial vals - SG45 - 1/4d Dull Red-Brown, SG45b - 1/4d Dark Brown, SG47 - 1/2d Green, SG47b - 1/2d Deep Green, SG48-53 - 1d to 2 1/2d Bright Blue, SG57-59 - 4 1/2d to 5d, SG61-62 - 1s Grey & Violet and 1s Black/Green, f.u. with small h/r. (15) Cat. £46 {U}	£30
17099	25	1885-90 QV 2 1/2d Bright Blue, mint small h/r. (o/c SW) Cat. £50 {MH} US3	£20	17140	45-63	1904-14 set to 5s, incl. 1/4d and 1/2d shades, h/r, fresh m.m. (19) Cat. £338 {MH} US4 PH Plate 35	£114
17100	25-6	1885-90 2 1/2d, the bright blue and ultramarine shades, m.m. Cat. £100 {MH} US4	£22	17141	45-63	1904-14 set to 5s, with extra shades for 1/4d (2), 1/2d and 5d, fine m.m. (20) Cat. £357 {MH} US4 PH Plate 35	£111
17101	30	1886 5/- rose. f.u. Cat. £95 {U} US3	£30	17142	45-63	1904-14 set to 5s, incl. one 1/4d, 1/2d and 5d shades, gum toning on most low/medium values, m.m. (20) Cat. £350 {MH} US4 PH Plate 35	£79
17102	30	1886 5/- rose. f.u. Cat. £95 {U} US3	£30	17143	45-63	1904-14 EwdVII wmk MCA set (Excl. 1d black & red SG48) mint generally fine with 1/4d x 3 shades & wmk inv SG45w this h/r. Plus 1d deep green SG47b & 5d deep sage green shade SG60a. (21). Cat. £375 {MH} US	£165
17103	30	1886 CC 5s rose used, slight tone on reverse. Cat. £95 {U} US	£36	17144	45-63	1904-14 KEVII - full set of 17v to 5s plus both shades of 1/2d & 1d, wmk Mult Crown CA, perf 14. Used set, good to fine used with h/r and/or trace (5s fine used). Cat. £140 {U} US	£69
				17145	45-63	1904-14 KEVII MCA wmk set complete to 5/- with extra shades of 1/4d, 1/2d & 5d green. All very fresh colours & v.fine mint(20) Cat. £350 {MH} PH Plate 35	£180
						1904-14 MCA set mint(17), odd minor gum fault Cat. £325 {MH} US5	£71

Lot No	Cat No	Description	Estimate	Lot No	Cat No	Description	Estimate
Malta - continued				Malta - continued			
17146	45-63	1904-14 MCA set to 5s complete plus ¼d, ½d, 5d shades(20) fresh mint, fine Cat. £325 {MH} US7	£63	17189		1922-2005 Used accumulation on stockcards. Approx 750 definitives and commemoratives including many sets and values to 50c. {CC} US	£67
17147	63	1904-14 MCA 5s green and red/yellow fine used Cat. £95 {U} US	£46	17190	122/42	1922-26 set to 10s, 1925 surcharge both shades, m.m. (19) Cat. £165 {MH} US5	£30
17148		1904-27 Small collection of mint issues - SG45 - ¼d Dull Red-Brown, SG80a - 6d Dull Purple & Magenta, SG92-93 - set of 2 KGV definitives optv 'War Tax' ½d and 3d, SG122 - ¼d on 2d Grey, SG141-142 - Pictorials 2½d on 3d Cobalt and 2½d on 3d Bright Ultramarine and SG161-165 - 2d to 6d Inscr 'Postage', mint small h/r. Very fresh bright colours. (12) Cat. £58 {MH} US	£32	17191	123-136	1922-26 Pictorial issue vals ¼d to 2s.6d (Missing SG131 - 3d Black/Yellow and SG134 - 1s), includes SG123a - ¼d Chocolate-Brown and SG130a - 3d Bright Ultramarine, f.u. with small h/r. (14) Cat. £85 {U}	£58
17149	81	1914 1/- black/green with white back f.u. Cat. £48 {U} US3	£20	17192	123-136	1922-26 KGV - part set of 16v to 2/6d, including additional shades for ¼d and 3d. Lightly MM. Cat. £100 {MH} US8 (B)	£14
17150		1914-21 KGV Definitives - SG81 - 1s Black/Blue-Green (White Back), SG81a - 1s On Green, Green Back, SG81b - 1s On Blue-Green with Olive back, SG81c - 1s On Emerald Surface with Olive back and SG81d - On Emerald back, mint small h/r. Very fresh bright colours. (5) Cat. £106 {MH} US	£62	17193	123-137	1922-26 Pictorial issue vals ¼d to 5s (Missing SG131 - 3d Black/Yellow), mint small h/r. Very fresh bright colours. (14) Cat. £124 {MH} US	£76
17151		1914-21 KGV Definitive vals - SG69 - ¼d Brown, SG69a - ¼d Deep Brown, SG71 - ½d Green, SG71a - ½d Deep Green, SG73 - 1d Carmine-Red, SG73a - 1d Scarlet, SG75 - 2d Grey, SG75b - 2d Deep Slate, SG77 - 2½d Bright Blue and SG78 - 3d Purple/Yellow, f.u. with small h/r. (10) Cat. £52 {U}	£35	17195	123-33	1922-26 KGV values to 6d m.m. (11) Cat. £58 {MH} US4	£15
17152	69-81b	1914-21 KGV - 16v to 1s, wmk Mult Crown CA, perf 14. Both shades of ¼d, ½d, 1d, 2d & 6d, 2½d, 3d on yellow, 4d, 1s on white, green and olive backs. Lightly MM, h/r and/or trace. Cat. £150 {MH} US	£67	17196	123-40	1922-26 set to £1, slight surface oxidising on 10s (off-centre), o/wise fine m.m. (17) Cat. £250 {MH} US4 (image available online only)	£57
17153	69-86	1914-21 KGV - all values to 2s, wmk Mult Crown CA, perf 14. Both shades of ½d, 1d, 2d, 4d & 6d; 3d on orange-buff, 4 x 1s (all backs except white) - total of 18v. Average to fine used, h/r and/or trace. Cat. £365 {U} US	£147	17197	129/233	1922-26 2½d and 3d black/yellow, 1925 2½d on 3d, 1928 set to 1s6d, 1935 SJ and 1937 Coronation (both sets both mint and used), 1938 scarcer original values to 1s, fresh m.m. (42) Cat. £175 {MH} US7	£21
17154	69a/118	1914-21 most to 3d, incl. shades, 1921-22 to 2½d, 1922 Self-Govt vals to 1s, m.m. (19) Cat. £98 {MH} US2	£30	17198	138	1922-26 Pictorial issue vals 10s Slate-Grey & Brown, mint small h/r. Very fresh bright colours. Cat. £65 {MH} US	£39
17155	78	1914-21 KGV Definitive - 3d Purple/Yellow, f.u. (Small paper residue on back) Cat. £22 {U}	£13	17199	140	1922-26 Pictorial issue - £1 Black & Carmine-Red (Wmk Upright), mint small h/r. (o/c SW) Cat. £110 {MH} US (image available online only)	£66
17156	86	1914-21 MCA 2s purple and bright blue/blue fresh m.m. Cat. £50 {MH} US3	£21	17200	128/213	1922-35 A small mainly mint range with eleven values of the 1926-27 series to 10/-, Silver Jubilee set & a few used 1922 pictorials, etc. Cat. £186 {MX} US5	£32
17157	86	1914-21 MCA 2s purple and bright blue/blue fine used Cat. £40 {U} US	£20	17201		1925 POSTAGE DUES values to 1s6d, then apparently complete (1967) ordinary paper perf 12 4d is never hinged) to 1973, with extra copies, u.m./m.m./f.u. (53) {PD} US4	£24
17158	86	1914-21 KGV Definitive - 2s Purple & Bright Blue/Blue, f.u. with small h/r. Cat. £45 {U}	£30	17202	140	1925 KGV - £1 black and carmine-red, wmk Mult Script CA upright. Fine used, well centred with good perfs. Cat. £350 {U} US PH Plate 35	£156
17159	86	1914-21 KGV Crown CA 2/- fresh m.m. Cat. £50 {MH} US4	£15	17203	140	1925 KGV - £1 black and carmine-red, wmk Mult Script CA upright. Mint with hinge trace. Shortish perf at left. Cat. £110 {MH} US (image available online only)	£49
17160	86g	1914-21 MCA 2s dull purple and blue/grey blue fine mint Cat. £95 {MH} US3	£33	17204	D1-10	1925 P. Due set to 1s6d, several are never hinged, very fresh, fine l.m.m. Cat. £60 {PD} US4	£18
17161	87	1914-21 MCA 2/6d olive green fresh m.m., off centre Cat. £75 {MH} US3	£23	17205	D11-20	1925 P. Due set to 1s6d, incl. 1d minor shade, l.m.m. (11) Cat. £36 {PD} US4	£9
17162	87	1914-21 Emblematic Figure of Malta - 2s.6d Olive-Green, mint small h/r. (o/c NW and small pencil annotation on back). Cat. £75 {MH} US	£43	17206	D11-D20	1925 KGV - Postage Dues - full set of 10v, lightly MM, h/r or hinge trace. Odd short perf. Cat. £35 {PD} US4	£9
17163	87a	1914-21 MCA 2/6d olive grey fresh m.m. Cat. £80 {MH} US3	£30	17207		1925-49 Small collection of mixed mint and used with small h/r issues. Mint - SG173-175, SG177-178, SG182-184, SG186 and SG251-254 and Used - SG141, SG174-175, SG179, SG181-186, SG189, SG193-202, SG214-216, SG232-233, SG249 and SG251-254. (44) Cat. £88 {CC} ...	£58
17164	87a	1914-21 Emblematic Figure of Malta - 2s.6d Olive-Grey, mint small h/r. (o/c SE). Cat. £80 {MH} US (image available online only)	£48	17208		1926 Pictorial issues optv 'Postage', vals - SG145-147 - 1d to 2d, SG149-151 - 3d to 6d and SG154-156 - 2s.6d to 10s, mint small h/r. Lovely fresh bright colours (9) Cat. £66 {MH} US	£39
17165		1914-49 A small, mint & mainly used collection on album leaves from 1914 value to 1/(2), & 2/- Self Govt.values to 6d & 2/- script wmk (mint), 1922 vals to 2/6 + 5/- mint, Postage opts to 6d, then 1926 used vals with 6d, 1/6, 3/- & 5/- mint, other vals to 2/- used. Postage & Revenue opt vals to 2/6 used plus 1/6 & 2/- mint, 1930 used vals to 3/- with 2/- & 2/6 mint and Jubilee set of 4 mint. A really useful base collection to develop.(c100) {MX} US	£96	17209	143/56	1926 Definitives l.m.m. Cat. £110 {MH} US3	£45
17166	92/104	1917-18 War Tax pair, 1921-22 set to 10s (centred to left), fine m.m. (10) Cat. £455 {MH} US4 PH Plate 35	£164	17210	143/56	1926 Definitives l.m.m. Cat. £110 {MH} US3	£45
17167	81b	1918 1/- on blue green with olive back f.u. Cat. £40 {U} US3	£16	17211	143/56	1926 Definitives l.m.m. Cat. £110 {MH} US3	£45
17168	81b	1918 1/- on blue green with olive back f.u. Cat. £40 {U} US3	£16	17212	143-152	1926 1922-26 Pictorial issue optv "Postage" vals ¼d to 1s (Missing SG150 - 4d), f.u. with small h/r x 2. (9) Cat. £50 {U}	£32
17169	87	1919 2/6d olive green. l.m.m. Cat. £75 {MH} US3	£30	17213	143-156	1926 KGV - full set of 14v to 10s optv 'POSTAGE'. Mint, h/r or trace, some with light gum toning. Cat. £110 {MH} US	£36
17170	87	1919 KGV - 2s.6d olive-green, wmk Mult Crown CA, perf 14. Lightly MM with hinge traces. Nicely centred, full perfs. Cat. £75 {MH} US	£34	17214	143-156	1926 POSTAGE overprint set of 14, very fine mint Cat. £110 {MH}	£50
17171	87	1919 KGV - 2s.6d olive-green, wmk Mult Crown CA, perf 14. Fine used with partial blurred registered cancellation. Cat. £85 {U} US	£37	17215	143-156	1926 1922-26 Pictorial issue optv "Postage" set of 14 vals ¼d to 10s, super u.m. (SG153 - 2s has 2 small tone spots on back). (14) Cat. £110 {MH}	£72
17172	103	1921-2 Script 2s purple and blue/blue mint, pale shade Cat. £70 {MH} US3	£21	17216	143-156	1926 Pictorial optv "Postage" set of 14 vals ¼d to 10s, mint small h/r. Very fresh bright colours. (14) Cat. £110 {MH}	£76
17173	102	1921-22 KGV Definitive - 6d Dull Purple & Bright Purple, mint small h/r. (o/c SE) Cat. £35 {MH} US	£20	17217	143-56	1926 optv. set to 10s, fine used. (14) Cat. £325 {U} US4 PH Plate 35 ..	£111
17174	103	1921-22 KGV Definitive - 2s Purple & Blue/Blue, mint small h/r. (o/c W) Cat. £70 {MH} US	£41	17218	143-56	1926 Postage optv set(14) fresh m.m., very fine Cat. £110 {MH} US3 ..	£41
17175	97-103 part	1921-22 KGV - short set of 7v to 2s (missing ½d), wmk Mult Script CA. Mint, large part o.g. 2s o/c to SW. Cat. £140 {MH} US	£44	17219	143-56	1926 optv set to 10s (streaky gum), fine m.m. (14) Cat. £110 {MH} US2	£47
17176		1922 Self-Govt opts on MCA wmk: ¼d, 6d, 1/-, 2/6 all fine used, plus 5/- with fake postmark (still a neat spacefiller). Cat. £139 {U}	£50	17220	143-56	1926 Postageoptv set(14) fresh m.m. Cat. £110 {MH} US2	£51
17177	105	1922 Self Govt: 10/- blue-black mint, small hinge remains, very fresh & fine Cat. £250 {MH} PH Plate 35	£100	17221	144/156	1926 Postage opts x 11 values to 10/-, including 2/-, all very fine mint. Cat. £127 {MH} US5	£25
17178	106/113	1922 Self-Govt set, ex 2/-, very fine mint(7) Cat. £123 {MH}	£55	17222	157-72	1926 Inscribed Postage set (Ex 2d & 5/- SG161 & 171) m.m. (thin behind hinge on 3/-). (15) Cat. £170 {MH} US3	£34
17179	106-113	1922 KGV - full set of 8v to 5s, wmk Mult Crown CA, optv 'Self Government'. Mint, lower values large part o.g., 2s.6d & 5s with small h/r, 2s with hinge trace. Cat. £350 {MH} US PH Plate 35	£156	17223	170	1926 KGV - 3s black and blue inscribed 'POSTAGE'. Good used. Centred E, frame clear of perfs. Single shortish perf. Cat. £50 {U} US	£16
17180	106-13	1922 Self Govt MCA set(8) fine mint Cat. £350 {MH} US3	£137	17224	157/72	1926-27 pictorial set to 10s, ex. 5s, toning on 2s, the 2s6d on piece, fine used. (16) Cat. £320 {U} US4 PH Plate 35	£89
17181	106-13	1922 Self-Govt Mult Crown set to 5s, fine m.m. (8) Cat. £350 {MH} US4 PH Plate 35	£126	17225	157/72	1926-27 Definitives l.m.m. Cat. £170 {MH} US3	£65
17182	111	1922 KGV Definitive optv 'Self-Government' - 2s Purple & Blue/Blue Wmk Multi Crown CA, mint small h/r x 2. (o/c E) Cat. £250 {MH} US PH Plate 35	£147	17226	157/72	1926-27 Definitives l.m.m. Cat. £170 {MH} US3	£65
17183	111	1922 Self-Govt: 2/- purple & blue on blue mint, a couple of tone spots on gum. o/w good colour & fine. Cat. £250 {MH} PH Plate 35	£60	17227	157/72	1926-27 Definitives l.m.m. Cat. £170 {MH} US3	£65
17184	114-121	1922 KGV - full set of 8v to 10s, wmk Mult Script CA, optv 'Self Government'. Lightly MM with h/r. Cat. £200 {MH} US PH Plate 35	£89	17228	157-166	1926-27 KGV Pictorial issue inscr 'Postage' vals ¼d to 2½d plus 1s, f.u. with small h/r. (7) Cat. £35 {U}	£23
17185	119	1922 KGV Definitive optv 'Self-Government' - 6d Dull & Bright Purple Wmk Multi Script CA, mint small h/r. (o/c SW) Cat. £26 {MH} US	£13	17229	157-166	1926-27 KGV Pictorial issue inscr 'Postage' vals ¼d to 1s (Missing SG162a - 3d Violet), mint small h/r. (10) Cat. £32 {MH}	£21
17186	119	1922 KGV - 6d dull and bright purple, optv 'Self-Government', wmk Mult Script CA. LMM, small h/r. Cat. £26 {MH} US5 (B)	£8	17230	157-172 part	1926-27 KGV - short set of 15v to 10s (missing 1s & 1s.6d), inscribed 'POSTAGE'. Lightly MM with h/r or trace. 5s with damaged perfs. Cat. £155 {MH} US	£62
17187	97	1922 ¼d brown in a block of 4. f.u. Cat. £168 {U} US3	£65	17231	157-72	1926-27 pictorial set to 10s (centred to SW), fine mint. (17) Cat. £160 {MH} US4 (image available online only)	£57
17188	97	1922 ¼d brown in a top marginal block of 4. f.u. Cat. £168 {U} US3	£68	17232	169-171	1926-27 Pictorial issues Inscr 'Postage' vals 2s.6d to 5s, mint small h/r. Fresh bright colours. (3) Cat. £68 {MH} US	£40
				17233	170	1926-27 KGV Pictorial issue inscr 'Postage' - 3s Black & Blue, used with heavy pmk and small h/r. Cat. £50 {U}	£29
				17234	157-72	1926-7 Set to 10s(17) fresh mint, some are heavily mounted Cat. £160 {MH} US3	£54
				17235	173-92	1928 Air, optv. set to 10s, fine used. (20) Cat. £277 {U} US4 PH Plate 35	£95
				17236	173-92	1928 Air 6d, 1928 set to 10s, fresh, fine m.m. (20) Cat. £201 {MH} US4 PH Plate 35	£77

Lot No	Cat No	Description	Estimate
Malta - continued			
17237	174-190 part	1928 KGV - 14v from longer set, ¼d to 1s and 3s, ovpt 'POSTAGE and REVENUE'. Lightly MM, h/r or trace. Some light gum toning. Cat. £50 {MH} US	£18
17238	174-191	1928 KGV - short set to 5s (missing 10s from full set), ovpt 'POSTAGE and REVENUE'. Good to fine used, h/r on 8 lower values & 5s which is also lightly toned. Odd short perf. Cat. £225 {U} US	£80
17239	174-192	1928 KGV - full set of 19v, ¼d to 10s, ovpt 'Postage And Revenue', lightly MM, hinge trace. Some toning, heavy on ¼d and 10s. Cat. £200 {MH} US5	£32
17240	174-90	1928 ovptd set to 3s, the 1s with violet oval cancel, o/wise v.g.u. (17) Cat. £140 {U} US5	£27
17241	174-92	1928 Postage and Revenue ovpt set(19) fresh mint, some are heavily mounted. Cat. £200 {MH} US3	£68
17242	174-92	1928 ovptd set to 10s, fine m.m. (19) Cat. £200 {MH} US2 (image available online only)	£102
17243	174-92	1928 Postage and Revenue ovpt set(19) fresh m.m. Cat. £200 {MH} US2	£102
17244	188	1928 KGV 2/- overprinted 'postage and revenue' f.u. Cat. £70 {U} US3	£23
17245	188	1928 2/- black & purple lightly used. Cat. £75 {U} US3	£23
17246	190-192	1928 Postage & Revenue opt in red on 3/-, 5/- & 10/-, all very fine mint. Cat. £131 {MH} US6	£29
17247	191-2	1928 5/- & 10/- ovpt Postage & Revenue m.m some h/r on the 10/-. Cat. £108 {MH} US3	£34
17248	193-204	1930 set to 1s6d, fine used. (12) Cat. £70 {U} US5 (B)	£14
17249	193-208	1930 KGV - full set of 17v to 10s, inscribed 'POSTAGE and REVENUE'. Fine to very fine used, odd h/r. 3s with minor reverse creasing, 10s with a short perf and a couple of shortish perfs. A few other values with the odd shortish perf. Cat. £475 {U} US PH Plate 35	£178
17250	193-209	1930 Postage and Revenue set mint(17), some small faults. Cat. £250 {MH} US3	£54
17251	193-209	1930 pictorial set to 10s (short perf at lower left), the 2s6d on piece, fine used. Scarce. Cat. £450 {U} US4 PH Plate 35	£145
17252	193-209	1930 set to 10s, fine m.m. (17) Cat. £250 {MH} US4 PH Plate 35	£89
17253	193-209	1930 Pictorial issues Inscr 'Postage & Revenue', set of 17 vals ¼d to 10s, mint small h/r. Lovely fresh bright colours. (17) Cat. £250 {MH} US	£153
17254	204	1930 Pictorial issue inscribed "Postage & Revenue" - 1s.6d Black & Green, f.u. with small h/r. Cat. £35 {U}	£23
17255	210-13	1935 Silver Jubilee set mint, the 1s has a tiny spot. Cat. £24 {MH} US3	£7
17256	210-13	1935 Silver Jubilee set fine m.m. Cat. £24 {MH}	£14
17257	210-213	1935 KGV - Silver Jubilee set of 4v to 1s, fine used, h/r (½d with backing paper evident through perfs). Cat. £45 {U} US	£20
17258	210-213	1935 KGV - Silver Jubilee set of 4v to 1s, mounted mint. Cat. £24 {MH} US	£11
17259	210-213	1935 KGV Silver Jubilee set of 4 vals ½d to 1s, mint small h/r. Very fresh bright colours. (4) Cat. £24 {MH}	£15
17260	210-213	1935 KGV Silver Jubilee set of 4 vals ½d to 1s, f.u. with small h/r. (4) Cat. £45 {U}	£30
17261	210-3	1935 KGV Silver Jubilee set f.u. Cat. £45 {U} US	£24
17262	214/60	1937 to 1951 Seventh Centenary commems complete, fine u.m. (17) Cat. £51 {UM} US4	£17
17263	214/60	1937 Coronation to 1951 Seventh Centenary commems complete, v.f.u. (17) Cat. £60 {U} US4	£18
17264	214-233	1937-46 KGV Coronation, 1938 set to 10/- & Victory pair. All very fine mint(26) Cat. £78 {MH} US5	£18
17265		1937-53 A very fine used KGV collection with 1938 & Self Government sets complete, plus commems of the period incl RSW pair & QEII Coronation & 1954 Dogma trio. Also a few postage dues (71) Cat. £100 {U} US	£38
17266	217-31	1938 GVI definitive set fine looking m.m. some with h/r. (21) Cat. £75 {MH} US	£31
17267	217-31	1938 GVI definitive set 1d red brown m.m. all the rest fine u.m. (21) Cat. £75 {U} US5	£22
17268	231	1938 KGV - 10s black and carmine, fine used. Cat. £20 {U} US2	£8
17269	217/31	1938-43 Definitives f.u. Cat. £50 {U} US3	£18
17270	217/31	1938-43 Definitives f.u. Cat. £50 {U} US3	£18
17271	217/31	1938-43 Definitives f.u. Cat. £50 {U} US3	£18
17272	217-231	1938-43 KGV - full set of 21v to 10s, lightly MM most with faint hinge trace. Cat. £75 {MH} US	£36
17273	217-231	1938-43 KGV - full set of 21v to 10s, very fine to superb used with h/r or trace. Cat. £50 {U} US	£27
17274	217-231	1938-43 KGV - full set of 21v to 10s, fine to very fine used, some h/r. Cat. £50 {U} US	£25
17275	217-231	1938-43 KGV - full set of 21v to 10s, mix of UM to lightly MM with hinge trace and odd h/r. Cat. £75 {MH} US	£36
17276	217-231	1938-43 KGV - full set of 21v to 10s, lightly MM with h/r or trace. Cat. £75 {MH} US	£34
17277	217-231	1938-43 KGV - full set of 21v to 10s, mint with h/r. 1d red-brown healy toned. Cat. £75 {MH} US	£31
17278	217-231	1938-43 KGV - full set of 21v to 10s, UM (14) or lightly MM with h/r or trace (7). Cat. £75 {MH} US	£40
17279	217-231	1938-43 KGV - part set of 20v to 10s, missing 2s.6d from full set. Lightly MM with h/rs and traces. Cat. £66 {MH} US	£27
17280	217-231	1938-43 KGV - full set of 21v to 10s, mix of UM (6) and lightly MM with faint hinge trace or h/r. Cat. £75 {MH} US	£36
17281	217-231	1938-43 KGV Pictorial set of 21 vals ¼d to 10s, with small h/r. (21) Cat. £50 {U}	£34
17282	217-231	1938-43 KGV Pictorial set of 21 vals ¼d to 10s, f.u. with small h/r. (21) Cat. £50 {U}	£32
17283	217-231	1938-43 KGV Pictorial set of 21 vals ¼d to 10s, f.u. with small h/r. (21) Cat. £50 {U}	£32
17284	217-231	1938-43 KGV Pictorial set of 21 vals ¼d to 10s, f.u. with small h/r. (SG - 221b - 2d Scarlet has 3 toned perfs on right and 2 p/p at top). (21) Cat. £50 {U}	£31
17285	217-231	1938-43 KGV Pictorial set of 21 vals ¼d to 10s, f.u. with small h/r. (SG - 221b - 2d Scarlet has 3 toned perfs on right and 2 p/p at top). (21) Cat. £50 {U}	£32

Lot No	Cat No	Description	Estimate
Malta - continued			
17286	217-231	1938-43 KGV Pictorial set of 21 vals ¼d to 10s, f.u. with paper residues. (21) Cat. £50 {U}	£30
17287	217-231	1938-43 KGV Pictorial set of 21 vals ¼d to 10s, f.u. with small h/r. (21) Cat. £50 {U}	£32
17288	217-231	1938-43 KGV Pictorial set of 21 vals ¼d to 10s, mint small h/r. Very fresh bright colours. (21) Cat. £75 {MH}	£51
17289	217-231	1938-43 KGV - set of 20v, missing only 2/6d from full set. Mint, h/r, lightly mounted, top 4v more heavily mounted. Cat. £66 {MH} US6 (B)	£14
17290	217-231	1938-43 KGV Pictorial set of 21 vals ¼d to 10s, good used with small h/r. (SG220b - 1½d Slate-Black toned perfs at top and light soiling others average centring). (21) Cat. £50 {U} US5 (B)	£14
17291	217-231	1938-43 KGV Pictorial set of 21 vals ¼d to 10s plus a shade of 1d val hinged on 2 Simplex album pages, f.u. (22) Cat. £50 {U} US4	£18
17292	217-231 part	1938-43 KGV - part set of 20v, ¼d to 10s, missing 2d scarlet from full set. Mix of UM and lightly MM with h/r or hinge trace. Cat. £75 {MH} US4	£25
17293	217-31	1938-43 set to 10s, h/r, fresh m.m. (21) Cat. £75 {MH} US4	£22
17294	217-31	1938-43 set to 10s, incl. a few low value minor shades, fine used. (26) Cat. £52 {U} US4	£15
17295	217-31	1938-43 set to 10s, m.m. (21) Cat. £75 {MH} US4	£47
17296	227-31	1938-43 KGV High values from 1/6 to 10/- u.m. (5). Minor gum abrasions. Cat. £48 {UM} US4	£16
17297	230,230a	1938-43 5s black and green vertical pair, one with 'semaphore' flaw fresh unmounted mint, very fine. Cat. £91 {UM} US3	£37
17298	234-248	1938-43 KGV Pictorials ovpt "Self-Government 1947" set of 21 vals ¼d to 10s, f.u. with small h/r. (21) Cat. £38 {U}	£24
17299	234-248	1938-43 KGV Pictorials ovpt "Self-Government 1947" set of 21 vals ¼d to 10s, f.u. with small h/r. (21) Cat. £38 {U}	£24
17300	234-248	1938-43 KGV Pictorials ovpt "Self-Government 1947" set of 21 vals ¼d to 10s, f.u. with small h/r. (SG245 - 2s is a vertical pair). (21) Cat. £40 {U}	£27
17301	234-248	1938-43 KGV Pictorials ovpt "Self-Government 1947" set of 21 vals ¼d to 10s, f.u. with small h/r. (21) Cat. £38 {U}	£23
17302	234-248	1938-43 KGV Pictorial set of 21 vals ¼d to 10s ovpt 'Self-Government 1947', f.u. with small h/r. (21) Cat. £38 {U} US5 (B)	£12
17303	3217-231	1938-43 KGV - full set of 21v, ¼d to 10s, wmk MSCA, light to very lightly MM, some h/r. 1s with gum toning and not included in estimate. Cat. £75 {MH} US5	£20
17304	217/2488	1938-53 KGV v.fine used pictorial set of 21, plus v.fine used Self Govt opt/set of 21, (5/- self Govt is defective & not counted in cat value.) (42) Cat. £83 {U} US	£34
17305	234,etc	1947 Self Govt set missing the 1953 values(15) u.m., a few low values have gum tones. Cat. £100 {UM} US2	£16
17306	234-48	1948 GVI Self Government ovpt set. 3d dull violet & 4½d green & blue l.m.m. all the rest fine u.m. (21). Cat. £90 {UM} US5	£27
17307	248	1948 KGV - 10s black and carmine, superb used, one shortish perf at left. Cat. £27 {U} US2	£11
17308	248	1948 10/- black & carmine u.m. Cat. £35 {UM} US3	£14
17309	248	1948 10/- black & carmine u.m. Cat. £35 {UM} US3	£14
17310	234/48	1948-53 Definitives l.m.m. Cat. £100 {MH} US3	£24
17311	234/48	1948-53 Definitives f.u. Cat. £38 {U} US3	£15
17312	234/48	1948-53 Definitives f.u. Cat. £38 {U} US3	£15
17313	234/48	1948-53 Definitives f.u. Cat. £38 {U} US3	£15
17314	234/48	1948-53 Definitives u.m. Cat. £100 {UM} US3	£41
17315	234-245	1948-53 KGV - New Constitution, ovpt 'SELF GOVERNMENT'. Short set of 18v to 2s, missing top 3v from full set. Mix of UM (¼d to 1s) and lightly MM with h/r (1s.6d & 2s). Cat. £32 {MH} US	£16
17316	234-246	1948-53 KGV - New Constitution - part set of 18v to 2s.6d (ex 2s, 5s & 10s from full set). Mint, h/r (some heavy). Cat. £25 {MH} US	£11
17317	234-248	1948-53 KGV - part set of 20v to 10s, missing 5s from full set. Mostly UM apart from 2½d, 4½d yellow-brown, 1s & 10s which are LMM (2½d with couple of toned perfs). Super fresh colours. Cat. £68 {MH} US3	£28
17318	234-248	1948-53 KGV - Self Government - full set of 21v to 10s, UM. Fine and fresh. Cat. £100 {UM} US	£62
17319	234-248	1948-53 KGV - New Constitution - ovpt 'SELF-GOVERNMENT'. Full set of 21v to 10s, mix of UM and mint with hinge trace, top 3v with h/r. Cat. £100 {MH} US	£44
17320	234-248	1948-53 KGV - New Constitution - ovpt 'SELF-GOVERNMENT'. Full set of 21v to 10s, fine to very fine used, h/r and/or trace. 5s with backing paper. Cat. £38 {U} US	£18
17321	234-248	1948-53 KGV - New Constitution - ovpt 'SELF-GOVERNMENT'. Full set of 21v to 10s, lightly MM, 1s.6d, 2s & 5s UM, Cat. £100 {MH} US	£44
17322	234-248	1948-53 KGV Pictorials ovpt "Self-Government 1947" set of 21 vals ¼d to 10s, mint small h/r. Very fresh bright colours. (21) Cat. £100 {MH}	£68
17323	234-248	1948-53 KGV Pictorials ovpt "Self-Government 1947" set of 21 vals ¼d to 10s, f.u. with small h/r. (21) Cat. £38 {U}	£24
17324	234-248	1948-53 KGV Pictorial issue ovpt 'Self-Government 1947' set of 21 vals ¼d to 10s plus 2 shades of 1d val hinged on 2 Simplex album pages, f.u. (23) Cat. £38 {U} US4	£14
17325	234-248	1948-53 QEII - New Constitution. Full set of 21v, ¼d to 10s, lightly MM, h/r or trace, 5s UM. 10s has gum toning and not included in estimate. Cat. £90 {MH} US5	£17
17326	234-48	1948-53 New Constitution set to 10s, the 1½d green and 4½d green & blue are hinged, all others fine u.m., marginals except ¼d. (21) Cat. £90 {UM} US4	£29
17327	234-48	1948-53 KGV Self Government set m.m. Cat. £90 {MH} US6	£18
17328	236-248	1948-53 KGV Self Government opt set complete mint, very fresh & fine (21) Cat. £90 {MH} US6	£16
17329	249-250	1949 KGV - RSW set of 2v, UM. 1d right marginal, £1 left marginal (hinged in margin). Cat. £38 {UM} US	£24
17330	249-250	1949 KGV - RSW set of 2v, mint, £1 with faint hinge trace. Cat. £38 {UM} US	£20
17331	249-250	1949 KGV - RSW set of 2v, £1 UM, 1d LMM. Cat. £38 {UM} US	£24
17332	249-250	1949 KGV - RSW set of 2v, lightly MM. Cat. £38 {MH} US	£17
17333	250	1949 KGV - RSW - £1 indigo, UM in horizontal left marginal pair. Cat. £76 {UM} US	£48

Lot No	Cat No	Description	Estimate	Lot No	Cat No	Description	Estimate
Malta - continued				Malta - continued			
17334		1950-2004 Used collection on stockcards, totally unchecked - unable to confirm if all issues are included. In excess of 550 stamps. Potentially high cv. {CC} US	£67	17371		1991-2009 Balance collection in a 32 page large stockbook, mint & used in very mixed condition with some foxing present. IN year/SG number order. Some sets but mainly odd values throughout. (300+). HEAVY/OVERSIZE LOT - OVERSEAS SHIPPING SURCHARGE APPLIES {CC}	£40
17335		1950-69 Collection of mint in Black hawid strip and f.u. hinged on 24 album pages. Mint - SG255-263, SG265, SG283-293, SG295-304, SG307-310, SG318-329, SG349-358, SG360, SG362-363, SG366-369, SG371, SG373-379, SG381, SG383-388, SG390-391, SG394-407, SG409-413, SG415, SG417-420, SG423-425 and 427-429 and Used - SG255-256, SG258-264, SG283, SG285-288, SG291-293, SG295-297, SG299, SG301-305, SG307-308, SG312, SG316, SG321-329, SG349-350, SG252-353, SG359, SG362, SG364-373, SG376-377, SG379-382, SG385-388, SG393-394, SG396-401, SG403, SG405-410, SG415-417, SG419-420 and SG422-429. (204) Cat. £54 {CC}	£36	17372	1344-1715	2004-11 Mint collection, appears complete from 2004 to 2011. In mounts on album pages and fully described by collector. Superb collection. Approx 350 stamps & 22 MS with an estimated cv of c£925. {CC} US	£312
17336	261-653	1953-80 Mint collection, virtually complete from 1953 to 1980 (noted missing 1956 long set). In mounts on album pages and fully described by collector. Superb collection. Approx 275 stamps & 5 MS with an estimated cv of c£140. {CC} US	£50	17373	1412-27	2005 QEII - Insects - sheetlet of 16x16c, fine used (CTO). Cat. £20 {U} US	£11
17337	261-591	1953-97 Fine used collection, mostly very fine to superb. Virtually complete from 1953 to 1997, missing only approx 30 stamps (incl 1956 long set) and 3 MS. On stockbook pages with approx 350 stamps and with an estimated cv of c£200. {CC} US	£62	17374		2005-06 QEII - 2 sheetlets, UM, for 2005 Insects & 2006 Pets. Cat. £29 {UM} US	£13
17338		1954-75 A useful mint & mainly used range with sets incl. 1956 to £1, 1965 to £1, good commens with later values to £2. No obvious duplication. A great little collection (207) {MX} US	£58	17375	1638-1654	2009 QEII - History of Malta. Set of 19v to €5 (missing 51c - stone tablet), UM. Cat. £36 {UM} US	£16
17339	266-280	1956 QEII - short set of 15v to 5s (missing 10s & £1) plus 2d deep brown, fine to very fine used. {U} US	£9	MAURITIUS			
17340	266-280	1956 QEII - short set of 15v to 5s (missing 10s & £1), lightly MM with hinge trace. Cat. £80 {MH} US	£28	17376		Balance collection in an 8 page stockbook QV-1970 mint & used in mixed condition, incl: odd QV mint & used with SG101 & 124 as u.m. blocks of 4. Odd E7 & GV. GVI to 2r50 f.u. SG261. 1950 to 1r mint & 5r used. QEII 1953 to 10r x 2 used. 2r50 u.m. SG316. 1969 set used 382-99. Cat £300+ (315+). {CC} US2	£94
17341	266-82	1956 QEII definitive set very fine cds used. (17). Cat. £60 {U} US	£32	17377		1856-2000 Mint and used collection on leaves(100s) including a range of earlier issues inc some better items, 1935 Silver Jubilee set mint, 1938-49 values to 10R(2) mint, 1948 RSW set mint and used, 1950 values to 10R mint and used, not complete, 1965 Birds set to 10R mint, 1969 Marine Life set to 10R mint, mixed condition {CC} US3	£170
17342	266-82	1956 QEII definitive set with extra shade of 2d SG270, ranging from l.m.m. to heavy h/r (6d), top 4 very fine (18). Cat. £140 {MH} US	£62	17378	28	1858 (6d) vermilion. m.m. Cat. £70 {MH} US3	£19
17343	281	1956 QEII 10/- carmine red u.m. Cat. £38 {UM} US	£20	17379	28	1858 (6d) vermilion. m.m. Cat. £70 {MH} US3	£19
17344	266/82	1956-58 Definitives u.m. Cat. £130 {UM} US3	£53	17380		1858-1935 QV-GV collection on stock pages virtually all used in mixed condition. Incls early imperfs with SG28 32 33. Perf issues wmk Crown CC. 10d SG67. Various surchs. Shield type defins. GV Heads & SJ 5c 12c & 20c. (165). {CC} US3	£103
17345	266/82	1956-58 Definitives f.u. Cat. £60 {U} US3	£24	17381	28/246	1858-1935 A mainly used selection on old leaves, from No value expressed, (6d)vermilion, no value red brown and no value blue, these three imperf & mint or unused. Then QV values from 1860 9d used, 1863 vals to 1/- yellow, 1876-77 Half Penny (2) & One Penny opts mint, later QV vals mainly used but incl. 2r50c mint, also 3 x 2 cents opt types mint, 1895 CA wmk set used, 1900 onwards with mint & used vals to 50c(m & u), later KGV vals to 1r used & to 50c mint, etc. A clean & fine group to be developed.((131) {MX} US	£231
17346	266/82	1956-58 Definitives u.m. Cat. £130 {UM} US3	£53	17382		1858-1961 Mint and used collection on leaves(few 100s) including a few better values {CC} US2	£84
17347	266/82	1956-58 Definitives l.m.m. Cat. £130 {MH} US3	£33	17383		1858-1961 Mint and used collection on leaves(227) including 1865 5s bright mauve used, 1878 surcharge set ex 17c,25c mint, 1879-80 CC 4c,8c,17c,38c,2R50 mint, 1887 2c on 13c mint, 1899 La Bourdonnais 15c mint, 1904-07 MCA values to 1R mint, 1910 MCA values to 2R50 mint, 1913-22 MCA values to 5R mint, 1935 Silver Jubilee set mint, 1938-49 set mint, 1950 set mint, 1953-8 set mint, mainly fine {CC} US	£481
17348	266/82	1956-58 Definitives f.u. Cat. £60 {U} US3	£24	17384		1858-1962 Mint and used accumulation in a binder(100s) including imperf Britannias to 1s(2) used, 1859 Lapirot 2d blue used, Dardenne 1d vermilion, 2d blue used, extensive later QV with duplicates, 1900-05 1R,2R50 mint, also some Montserrat, mixed condition {CC} US	£288
17349	266/82	1956-58 Definitives u.m. Cat. £130 {UM} US3	£53	17385	28-33	1858-61 Britannia imperf group of 4 with (6d) vermilion 4 margin fine m.m. Prepared for use but not issued blue 4 margin fine m.m. & red brown 4 margin unused no gum. 6d dull purple slate 4 margin unused no gum. (4) Cat. £140 {MH} US	£44
17350	266-282	1956-58 QEII - full set of 17v to £1, lightly MM with some h/r. Cat. £130 {MH} US	£46	17386	27	1858-62 Britannia no value expressed green (4d) imperf 4 margin m.m. with small adhesion on gum. Cat. £475 {MH} US PH Plate 35	£200
17351	266-282	1956-58 QEII - full set of 17v to £1, lightly MM, h/r, 10s & £1 with hinge trace. Cat. £130 {MH} US	£44	17387	28	1858-62 QV - (6d) vermilion, imperf, 4 good margins. Superb used with small h/r. Cancellation at NE corner leaves design clear. Cat. £120 {U} US3 (image available online only)	£51
17352	266-282	1956-58 QEII - full set of 17v to £1, mix of UM (incl £1) to lightly MM. Cat. £130 {MH} US	£53	17388	28	1858-62 Britannia 6d vermilion fresh mint, good margins Cat. £70 {MH} US5	£17
17353	266-282	1956-58 QEII - full set of 17v to £1 plus 2d deep brown, fine to very fine used, £1 with light parcel cancellaton. Cat. £60 {U} US	£24	17389	52	1860 QV no wmk 1/- buff m.m. dealer mark on back. Cat. £425 {MH} US PH Plate 35	£178
17354	266-282	1956-58 QEII - full set of 17v to £1 plus 2d deep brown, UM to lightly MM (10s & £1 UM). Cat. £140 {MH} US	£56	17390	56/57/59	1863 QV wmk Crown CC 1d purple brown wing margin m.m. with h/r. 1d brown unused no gum & 2d blue unused no gum. (3). Cat. £265 {MH} US	£53
17355	266-282	1956-58 QEII - full set of 17v to £1, mint hinged, 10s with hinge trace, £1 mint no gum. Cat. £130 {MH} US	£27	17391	61a	1863 QV wmk Crown CC 3d dull red m.m. one missing perf at top. Cat. £90 {MH} US	£27
17356	266-282	1956-58 QEII Pictorial issue set of 17 vals ¼d to £1, f.u. with small h/r. (17) Cat. £60 {U}	£42	17392	70w	1863 QV 1/- orange wmk Crown CC inv, centred S cancelled with a light oval Company cancel. Cat. £70 {U} US3	£17
17357	266-282	1956-58 QEII Pictorial issue set of 17 vals ¼d to £1, superb u.m. (17) Cat. £130 {UM}	£90	17393		1863-1933 Balance collection on leaves ex SG 'NEW IMPERIAL' Album, spanning 1863 to 1933, mixed mint and (mainly) used, note QV with values to 1s and 25c, Kings ranges to 1r. Mixed condition, generally above average including fine, estimated catalogue value £700. 113 stamps, useful to develop, fill gaps / runs. {CC} US3	£153
17358	266-82	1956-58 QEII definitive set + 2d shade SG270a. Some with overall lightly tone gum, u.m. (18). Cat. £130 {UM} US2	£47	17394	56w	1863-72 QV - 1d purple-brown, wmk Crown CC INVERTED, perf 14. Lightly MM, h/r, some yellowish patches on gum. Centred W where frame cut by perfs. Some trimmed perfs at base. Cat. £95 {MH} US3	£30
17359	330-348	1965-70 QEII pictorial set of 21 vals mint small h/r and set of 21 f.u. with small h/r on 2 album pages. (42) Cat. £30 {MX}	£20	17395	67	1863-72 QV - 10d maroon with wing margin at right, wmk Crown CC, perf 14. Average used, a few short perfs, clear 'B53' cancellation. Cat. £60 {U} US3	£17
17360	D28-D31	1967 QEII - Postage Dues - set of 4v, ordinary paper, perf 12. Mint, hinge trace (4d small h/r). 2d with surface mark. Cat. £55 {PD} US	£20	17396	71	1863-72 QV - 5s rosy mauve, wmk Crown CC, perf 14, optv 'CANCELLED'. Mint, part o.g., centred SW where both frames cut by perfs. Current retail price c£30. {MH} US3	£21
17361		1970-79 Collection of mint in Black hawid strip and f.u. hinged on 25 album pages. Mint - SG431, SG433, SG435-436, SG438, SG441, SG445, SG450-455, SG457, SG459-462, SG464-466, SG470, SG475-483, SG501-508, SG516-519, SG523-530, SG532-603, SG611-614 and SG619-624 and Used - SG430-434, SG439, SG441-442, SG448-449, SG452, SG456-458, SG462, SG467-472, SG477-481, SG486-499, SG500b, SG501-503, SG506, SG511-514, SG516-519, SG523-529, SG534, SG536-537, SG539-541, SG543, SG545-547, SG552, SG555-557, SG560, SG562-567, SG572-574, SG576-577, SG580-587, SG592-594, SG598-601, SG605-607, SG609, SG619-621 and SG623. (245) Cat. £70 {CC}	£48	17397	56/135	1863-99 A mint & mainly fine used QV range from 1863 1d through to 1899 15c on 30c(mint), sterling currency vals to 10d, 1/- blue & 1/- orange. Half Penny on 10, then 1878 currency opts x 6 vals to 2r50 on 5/- mauve. Later values to 50c (both). A really useful base collection to develop (39) Cat. £420 {MX} US	£134
17362		1970-94 QEII - a selection of FDC's. 1970 Council of Europe; 1971 Birds; 1972 Christmas (2 different); 1975 Sovereign Military Order; 1977 Tapestries; 1978 Tapestries; 1979 Military Facilities; 1979 Christmas x2; 1980 Monuments; 1980 Europa (postcard); 1980 Christmas; 1982 Philexfrance (postal card); 1988 Olympics; 1991 Uniforms; 1994 World Cup. Cat. £29 {C} US	£13	17398	76-80	1876-77 QV wmk Crown CC surch ¼d on 9d m.m. SG76. ½d on 10d wing margin fine m.m. SG77 ½d on 10d m.m. h/r SG79. 1d on 4d m.m. SG80. (4). Cat. £75 {MH} US	£36
17363	486-500b	1973 QEII - full set of 16v to £2, UM. Cat. £26 {UM} US	£12	17399	76	1876-79 QV surcharged issue ½d on 9d mint small h/r. (o/c SW) Cat. £28 {MH} US3	£10
17364	486-500b	1973 Pictorial set of 16 vals 2m to £2 x 2 different, superb u.m. (16) Cat. £25 {UM}	£13				
17365		1978-2013 QEII - 46 different miniature sheets issued between 1978 and 2013, all UM. Cat. £200 {UM} US	£89				
17366	667-682	1981 QEII - History of Maltese Industry - full set of 16v to £3, UM. Cat. £26 {UM} US	£12				
17367	667-682	1981 QEII - History of Maltese Industry - full set of 16v to £3, fine used. Cat. £26 {U} US	£11				
17368	655-1343	1981-2003 Mint collection, appears complete from 1981 to 2003. In mounts on album pages and fully described by collector. Superb collection. Approx 675 stamps & 17 MS with an estimated cv of c£925. {CC} US	£312				
17369		1985-99 Unmounted mint collection on Prinz sheets(391 stamps, 13 mini sheets), comprehensive lot in fine condition {CC} US3	£204				
17370	905-916	1991 QEII - National Heritage of the Maltese Islands - full set of 12v to £2, UM. Cat. £28 {UM} US	£12				

Lot No	Cat No	Description	Estimate
Mauritius - continued			
17400	76	1876-79 ½d surcharge pair, 1878 surcharge set (ex. 38c on 9d), good used. (10) Cat. £200 {U} US4	£35
17401	79	1877 ½d on 10d rose fresh mint block of four, very fine Cat. £52 {MH} US3	£21
17402	79w	1877 QV wmk Crown CC inverted ½d surch on 10d rose wing marginal light toning to the tips of some perfs. M.m. Cat. £120 {MH} US	£44
17403	83-91	1878 QV wmk Crown CC surch part set mint (Excl 17c on 4d & 25c on 6d SG87 & 88). Fine looking fresh colour with h/r. (7). Cat. £250 {MH} US PH Plate 35	£116
17404	89	1878 QV - 38c on 9d pale violet (surcharged value), mint, no gum, small h/r. Centred SW where both frames cut by perfs. Cat. £55 {MH} US3	£11
17405	91, 60, 62	1878 QV 2r50c with '21' marginal control f.u. Also SG60,62 'cancelled' - see SG notes. Cat. £32 {MX} US4	£20
17406	76	1879 ½d on 9d dull purple fine mint block of four Cat. £112 {MH} US3	£48
17407	92-100	1879 QV wmk Crown CC part set mint with 2c venetian red h/r. 4c orange vertical crease & h/r. 8c blue unused no gum. 17c rose overall light tone h/r. 50c green regummed with adhesion. 2r50 brown purple fresh looking h/r. SG92,93,94,96,99 & 100.(6). Cat. £320 {MH} US PH Plate 35	£125
17408	98	1879 QV wmk Crown CC 38c bright purple m.m. with h/r & part gum. Cat. £200 {MH} US (image available online only)	£67
17409	101-111	1883 QV wmk Crown CA part set mint (Excl 2c green SG103 & 4c carmine SG105). Mint with h/r & gum faults on allexcept the 50c orange which is fine & fresh.(9). Cat. £220 {MH} US PH Plate 35	£76
17410	102	1883-94 CA 2c Venetian red fresh mint block of four, the lower two are unmounted Cat. £160 {MH} US3 (image available online only)	£68
17411	118a	1891 2c on 4c carmine with SURCHARGE INVERTED variety. f.u. Cat. £90 {U} US3	£34
17412	118c	1891 2c double, one inverted, on 4c carmine fine used, 'PETITE-' cancel Cat. £90 {U} US2	£42
17413	118c	1891 QV wmk Crown CC surch 2c on 4c carmine ovpt double one inverted l.m.m. with overall toned gum & surface rub. Cat. £95 {MH} US	£18
17414	118c	1891 QV wmk Crown CC surch 2c on 4c carmine ovpt double one inverted overall toned gum, horiz crease at top & colour faded. Cat. £95 {MH} US	£18
17415	120	1891 2c on 38c on 9d pale violet wing marginal block of four fresh unmounted mint, very fine Cat. £72 {UM} US2	£33
17416	121	1891 2c on 38c purple block of six with wing margin at right fresh mint, light gum creasing Cat. £78 {MH} US2	£33
17417	118-24	1891-93 QV surch group mint with 2c on 4c carmine some h/. SG118. 2c on 17c rose heavy h/r with faint stain showing from back SG119. 2c on 38c on 9d fine SG120. 2c on 38c bright purple heavy h/r SG121. Plus SG123-24 h/r. (6). Cat. £165 {MH} US	£62
17418	127-156	1895-1902 Range of mint issues in mixed condition with 1895 set of 6 SG127-32 h/r on most. 36c orange & ultra very fine m.m. SG133. 1899 6c on 18c m.m. SG134. 1899 15c ultra h/r SG136. 1900 4c on 16c m.m. SG137. 1902 12c on 18c m.m. SG156. (11). Cat. £125 {MH} US	£44
17419	155	1900 5r purple & carmine on red centred E but very fine & fresh l.m.m. Cat. £130 {MH} US PH Plate 35	£76
17420	138-47	1900-05 Set to 8c m.m. (10) Cat. £57.5 {MH} US4	£15
17421	138-55	1900-05 set to 5r, h/r, very fresh m.m. (18) Cat. £350 {MH} US4 PH Plate 35	£133
17422	140-54	1900-05 Shield issues part set to 2r50c mint in mixed condition (mainly h/r) with SG140,141,143,144,145,146,148,149,150,151, 1r SG153 well centred fine looking heavy h/r. 2r50 fine l.m.m. SG154 (12) Cat. £225 {MH} US PH Plate 35	£76
17423	151/6	1900-05 25c, 1902 12c on 18c, v.g.u. Cat. £68 {U} US4	£15
17424	153	1900-05 CC 1R grey black and carmine fine used, off centre Cat. £65 {U} US2	£30
17425	156/75	1902 surcharges (both), 1904-07 set to 1r, the 4c and 15c without gum, o/wise fine m.m. (10) Cat. £139 {MH} US4 (image available online only)	£32
17426	161-62	1902 Ovpt postage & Revenue 50c green m.m. small h/r with short perfs right side. 2r50 fine looking centred SW with some h/r. (2). Cat. £160 {MH} US (image available online only)	£62
17427	159-75	1902-07 15c & 25c ovpt Postage & revenue SG159 & 160 both m.m. 1c, 2c chalky, 3c, 4c chalky & 1r, SG164, 165a, 166, 167a & 175, m.m. (7). Cat. £145 {MH} US	£67
17428	164-175	1904-07 KEVII - full set of 8v to 1r, wmk Crown CA, perf 14. Fine used, h/r. 1r with contemporary cancellation for 'MR 30 07'. Cat. £95 {U} US3	£30
17429	175	1904-07 MCA 1R grey black and carmine v.f.u., full PORT LOUIS c.d.s. Cat. £70 {U} US	£38
17430		1904-76 A mainly fine used selection on 7 leaves, from 1904-10 Arms values to 20c, KEVII 12c & 50c(this mint), KGVdefinx 18 vbals to 2r50(this value with fiscal cancel). KGV1 1938 vals to 1r & UPU set, 1950 vals to 1r plus RSW pair mint. 1953 QEII series, most vals to 5r & 10r, later with 'Fishes vals to 10r, commems of the period, etc. A great lot to build on.(162) Cat. £270 {MX} US	£68
17431	165a	1905 2c dull & bright purple chalky very fine l.m.m. barely a trace. Cat. £32 {MH} US	£16
17432	181-94	1910 Part set to 5/- (Excl. 25c & 50c SG190-91) mint, most with some h/r. 2c with gum adhesion, plus 6c pale red SG186a. 8c crease. (13) Cat. £125 {MH} US	£53
17433	195	1910 EwdVII wmk MCA 10r green & red on green, fine looking m.m. with some h/r. Cat. £190 {MH} US PH Plate 35	£85
17434		1913-22 KGV Definitives - SG196 - 5c, SG198 - 12c, SG199 - 25c x 2 shades, SG201 - 1r Black/Blue-Green (Olive back) and SG201b - 1r (Die II) on Emerald back, mint small h/r. (6) Cat. £28 {MH} US	£14
17435	200	1913-22 KGV Definitive 50c Dull Purple & Black, mint small h/r. (o/c S) Cat. £50 {MH} US	£29
17436	202	1913-22 KGV Definitive 2r.50 Black & Red/Blue, mint small h/r. Cat. £48 {MH} US	£27
17437	203b	1913-22 CA 5R green and red/pale yellow Die II used, a little pale Cat. £200 {U} US2 (image available online only)	£60

Lot No	Cat No	Description	Estimate
Mauritius - continued			
17438	204d	1913-22 KGV Definitive 10r Green & Red/Green on Emerald Back (Die II), mint small h/r. (o/c E) Cat. £60 {MH} US	£36
17439		1913-49 Small collection of mint issues - SG196a - KGV Definitive 5c Slate-Grey & Carmine superb u.m., SG216 - 10c Carmine-Red Badge of Mauritius mint small h/r, SG235 - KGV 20c Prussian Blue (Die I) superb u.m. SG255 - KGV1 5c Slate-Lilac left hand marginal superb u.m., SG255b - KGV1 - 5c Pale Lilac v.l.m.m. and SG260b - 1r Grey-Brown ord paper superb u.m. (6) Cat. £81 {MH}	£55
17440		1921-34 KGV Definitives (Die II) Wmk Mult Script CA, vals - 1c to 5r (Missing SG225 - 3c Green), plus SG226b - 4c Sage-green & Carmine (Die I), SG230a - 10c Carmine -red (Die I), SG235a - 20c Prussian Blue (Die II), SG236a - 25c (Die I) and SG238a - 1r (Die I), mint small h/r. Very fresh bright colours. (25) Cat. £300 {MH} US	£187
17441	223-40	1921-34 GV wmk Script group with 1c, 2c & 5c m.m. 12c grey Type A SG231 & 50c 237 as blocks of 4 (2 l.m.m. 2 u.m.), 25c Die II l.m.m. h/r. 1r Die II l.m.m. 2r50 as marginal pair with gutter margin at right very fine u.m. 5r very fine l.m.m. (16). Cat. £150 {MH} US3 (image available online only)	£58
17442	223-41	1921-34 set to 10r, incl. both Dies of 5c, 25c and 1r plus all Types/shades of 12c, fresh, fine m.m. (25) Cat. £360 {MH} US4 PH Plate 35	£140
17443	242-8	1925 surcharge set (toned gum) and 1935 Silver Jubilee (very fresh), fine m.m. (7) Cat. £45 {MH} US4	£11
17444	235a	1934 20c Prussian blue Die II. l.m.m. Cat. £29 {MH} US3	£10
17445	235a	1934 20c Prussian blue Die II. u.m. Cat. £29 {UM} US3	£20
17446	235a	1934 20c Prussian blue Die II. l.m.m. Cat. £29 {MH} US3	£10
17447	235a	1934 20c Prussian blue Die II. u.m. Cat. £29 {UM} US3	£20
17448	245-248 var	1935 KGV1 - Silver Jubilee set of 4v, the 12c has the variety 'diagonal line by turret'. All mint with very light hinge trace. Cat. £185 {MH} US5 (image available online only)	£54
17449	245-8	1935 Silver Jubilee set v.f.u. Cat. £50 {U} US3	£21
17450	245-8	1935 KGV Silver Jubilee set f.u. Cat. £50 {U} US	£27
17451	245-8	1935 Silver Jubilee set v.f.u. Cat. £50 {U} US	£28
17452	245-8	1935 Silver Jubilee set fine m.m. Cat. £38 {MH}	£22
17453	251b	1937 Coronation 20c bright blue var. line by sceptre fresh u.m. Cat. £90 {UM} US3	£30
17454	251var	1937 20c Coronation with LINE OUTSIDE RIGHT FRAME LINE variety on a Registered FDC together with the other 2 values of the Coronation set. f.u. Cat. £30 {U} US3	£21
17455	251var	1937 20c Coronation with LINE OUTSIDE RIGHT FRAME LINE variety l.m.m. Cat. £45 {MH} US3	£28
17456	249-265	1937-46 KGV1 Coronation, definitive set of 12 to 10r & Victory pair, very fine mint(17) Cat. £122 {MH} US5	£27
17457	252-63	1938 GVI definitive basic set with extra 3c & 4c shades fine looking m.m. (14). Cat. £120 {MH} US	£53
17458	260-63	1938 GVI chalky paper top 4 values, the 1r, 5r & 10r with streaky toned gum, fine looking m.m. (4). Cat. £240 {MH} US PH Plate 35	£107
17459	262	1938 5R olive green. l.m.m. Cat. £55 {MH} US3	£16
17460	262	1938 GVI 5r olive green chalky m.m. with h/r. Cat. £55 {MH} US	£22
17461	262	1938 KGV1 - 5r olive-green, mint with very faint hinge trace, marginally o/c. Cat. £55 {UM} US	£29
17462		1938-40 KGV1 Definitive vals - SG260c - 1r Drab and SG262a - 5r Sage-Green, f.u. with small h/r. (SG260c - 1r has small pencil annotation on back) Cat. £69 {U}	£45
17463	252-63	1938-48 KGV1 Definitives set m.m. Cat. £120 {MH} US6	£25
17464	252/63a	1938-49 Definitives f.u. Cat. £110 {U} US3	£45
17465	252-263	1938-49 KGV1 Definitive set of 12 vals 2c to 10r plus SG252b - 2c Perf 15x14, SG253d -3c Reddish Lilac & Red, SG254c - 4c Deep Dull Green, SG255b - 5c Pale Lilac, SG255c - 5c Perf 15x14, SG256c - 10c Deep Reddish Rose, SG256d - 10c Perf 15x14, SG257b - 12c Perf 15x14, SG259b - 25c Ordinary paper and SG260c - 1r Drab, f.u. with small h/r. (22) Cat. £142 {U} US4	£58
17466	252-263	1938-49 KGV1 definitive vals 2c to 10r (Missing SG260 - 1r), mint small h/r. (SG263 - 10r has 1 p/p on right all have average centring). (11) Cat. £100 {MH} US7	£19
17467	252-263a	1938-49 KGV1 definitives collection with complete set mint with some used, various varieties including a 'sliced S' on 3c, rupee values both chalky & ordinary papers. Lovely quality (29) Cat. £620 {MX} US5	£120
17468	252-63a	1938-49 set to 10r, incl. both perfs on 2c and shades of 3c, 4c, 5c, 10c and 1r, fresh, fine m.m. (18) Cat. £210 {MH} US4 (image available online only)	£57
17469	253a	1938-49 KGV1 Definitive 3c Reddish Purple & Scarlet with 'Sliced S' at right', mint small h/r. Very fresh bright colours. (o/c NW) Cat. £85 {MH} US (image available online only)	£50
17470	253a	1938-49 KGV1 Definitive 3c Reddish Purple & Scarlet with 'Sliced S' at right', mint small h/r. Very fresh bright colours. (o/c SW) Cat. £85 {MH} US (image available online only)	£50
17471	254ca var	1938-49 KGV1 - 4c deep dull-green, wmk MSCA, with variety 'Open C'. Mint, h/r, heavily toned. Cat. £160 {MH} US3 (image available online only)	£54
17472	255c	1938-49 KGV1 Definitive 5c Slate-Lilac Perf 15x14, mint small h/r. Very fresh bright colours. Cat. £60 {MH} US	£36
17473	256d	1938-49 KGV1 Definitive 10c Pale Reddish-Rose Perf 15x14, mint small h/r. Very fresh bright colours. Cat. £42 {MH} US	£25
17474	257b	1938-49 KGV1 Definitive 12c Salmon Perf 15x14, superb u.m. Cat. £55 {UM} US	£34
17475	259ba	1938-49 KGV1 Definitive 25c Brown-Purple with 'Broken U' flaw', mint small h/r. Very fresh bright colours. Cat. £300 {MH} US PH Plate 35	£187
17476	259bb var	1938-49 KGV1 - 25c brown-purple, wmk MSCA, with variety 'Serrated Edge'. Mint, large part o.g. Couple of shortish perfs at right. Cat. £300 {MH} US3 PH Plate 35	£123
17477	260b	1938-49 KGV1 Definitive 1r Grey-Brown ordinary paper, superb u.m. Cat. £22 {UM} US	£12
17478	260c	1938-49 KGV1 Definitive 1r Drab, mint small h/r. (o/c NW) Cat. £55 {MH} US	£32
17479	261	1938-49 KGV1 Definitive 2r.50 Pale Violet, mint small h/r. Cat. £60 {MH} US	£36

Lot No	Cat No	Description	Estimate	Lot No	Cat No	Description	Estimate
Mauritius - continued				Mexico - continued			
17480	261b	1938-49 KGV Definitive 2r.50 Pale Violet ordinary paper, superb u.m. (o/c SE) Cat. £45 {MH} US	£27	17530		1856-1911+ A mint & mainly used collection in an old Minkus binder. From first issues with 31 examples of Hidalgo issue, 17 Arms issue of 1864-66 incl 7 unused, then 1867-8 Hidalgo x 5 used vals, 1868 x 20 used, 1872-74 x 24 incl. 7 unused/mint, 1874-83 x 70+ incl. a few unused/mint. 1879 x 46 m & u vals to 50c including 1c no district opt unused. Between 1856 & 1879 a majority of values had the district number printed in black, this is a great study subject. There is a nice section of 'Porte de Mar' values including a scarce used 10c. Then a duplicated mint & mainly used range to 1911 where we find mint blocks of the unissued President Madero 1c(block of 15), 2c(10) & 3c(15), 5c(15), 10c(10) plus odd others. The back of the album includes 19th century Documentary & other fiscals plus a few later incl. Charity issues & odd modern used/mint values. Good lot for the specialist or club display. (Qty) HEAVY/OVERSIZE LOT - OVERSEAS SHIPPING SURCHARGE APPLIES {MX}	£300
17481	261c	1938-49 KGV Definitive 2r.50 Slate-Violet, mint small h/r. Cat. £70 {MH} US	£43	17531		1856-1936 Mint/Used coin on illus album pages, from useful early range incl 1868 Hidalgo vals, 1872-74 vals to 100c, 1910 Independence set MM, later incl 1934 Air set to 1p MM, etc. (200) Cat. £410 {MX}	£125
17482	262 & 262a	1938-49 KGV Definitive 5r Olive-Green and 5r Sage-Green, mint small h/r. Very fresh bright colours. (2) Cat. £95 {MH} US (image available online only)	£58	17532		1856-61 Small selection of early Hidalgo portraits with 1856 1/2R to 4R, 1861 1R and 2R, mostly f.u. with 4 margins (6) Cat. £183 {U} US3	£28
17483	263	1938-49 KGV Definitive 10r Reddish Purple, mint small h/r. Very fresh bright colours. (o/c SW) Cat. £80 {MH} US (image available online only)	£48	17533	1-12	1856-61 Small selection of early Hidalgo portraits with 1856 1/2R to 4R and 1861 1R to 4R, mostly f.u. with 4 margins (8) Cat. £348 {U} US3	£54
17484	255c	1942 GVI 5c pale lilac perf 15x14 fine looking m.m. Cat. £60 {MH} US	£31	17534		1856-72 Early covers with 1856 1r yellow (Guadalajara namestamp) on cover to Durango, 1862 to Puebla with 2r grey-black (Mexico namestamp), 1866 entire to Zacatecas with 1r blue pair (Durango namestamp) & 1872 cover to Mexico city with Hidalgo 12 black on green imperf pair(Guadalajara namestamps). A neat little group for the cover collector.(4) {C}	£30
17485	262a	1943 5R sage green l.m.m. Cat. £40 {MH} US3	£10	17535	3b	1857 2r green tied on entire letter to Durango by a superb boxed 'Parral' handstamp in black. Cover fods, a very neat item {C}	£50
17486	262a	1943 5R sage green l.m.m. Cat. £40 {MH} US3	£10	17536		1868-1955 Five stockcards packed wih over 200 used values, with thematics officials, airs, etc. Very litle duplication, if any. (c240) {U} US2	£76
17487	262a	1943 5R sage green l.m.m. Cat. £40 {MH} US3	£10	17537		1874-1900 'The Postmarks of Mexico 1874-1900'. A large hardbound reference book by Karl H Schimmer (assisted by Donald R Whitehead). Publishrd in Illinois in 1977. 448 pages including a substantial Index & Bibliography. Immaculate condition. A 'must gave' for the Mexico specialist. HEAVY/OVERSIZE LOT - OVERSEAS SHIPPING SURCHARGE APPLIES {X}	£50
17488	262a	1943 KGV 1 - 5s sage-green, mint, hinge traces, lightly toned gum. Cat. £40 {MH} US	£13	17538	90/121	1874-84 Hidalgo & Juarez values on 4 stock pages. With much duplicated Hidalgo 5c (31), 10c (38), 25c blue (60+), 50c(7), & 100c(3). Juarez values to 25c used plus 85c mint. 1882-83 numerals 2c(4), 3c(7) & 6c(7), etc. Lots with Mexico overprint but many other town prints & numbers for study! A great lot of seldom offered stamps. {U}	£75
17489	264s/5s	1946 Victory pair perforated SPECIMEN. u.m. Cat. £95 {UM} US3	£44	17539		1875-1982 A very unusual, mint & used, offering of a few modern & a few older issues in a small stockbook. No logical organisation, just a fun starter collection with odd uful values from 1875 'Porte del Mar' values(3), Sonora Coach seal vals, 4, (1914) all unused, then middle to later values. Have fun with this lot! (170+) {MX}	£30
17490	266s-269s	1948 Centenary of First British Colonial Postage set of 4 vals 5c to 1r perf 'Specimen', superb u.m. (4) Cat. £180 {UM} US PH Plate 35	£112	17540	275	1899 5p black & carmine, excellent centering, very fine mint Cat. £170 {MH} PH Plate 35	£80
17491	270-71	1948 Silver Wedding pair very fine used. Cat. £42 {U}	£24	17541		1899-1979 An impressive mint & used collection in a Minkus printed album. From 1899 set to 5p mainly used, then sets & part sets/many Officials, with good 1916 opts, useful air issues of 1929-37. From 1940, there are many complete sets (sometimes mixed m & u), then much completion from 1960's onwards with most mint. Includes some min sheets. A most impressive offering (many 100's) HEAVY/OVERSIZE LOT - OVERSEAS SHIPPING SURCHARGE APPLIES {MX}	£400
17492	266-290	1948-50 KGV Silver Jubilee pair, UPU set of 4, Stamp Centenary & KGV pictorial set of 15, all very fine l.m.mint (Silver Wedding 10r is unmounted) (25) Cat. £106 {MH} US5	£25	17542		1900-66 A collection of 68 covers & postcards plus two old 1 peso banknotes in an old photo slbum. Covers from c1900 to 1966 with a fair number of unused stationery cards & envelopes. A really interesting lot to re-organise and enjoy! HEAVY/OVERSIZE LOT - OVERSEAS SHIPPING SURCHARGE APPLIES {C}	£120
17493	266/396a+	1948-74 A small mint & used range on stock pages, from KGV Stamp Centenary m & u & RSW pair mint. Odd 1950 pictorials to 12c, 1953 duplicated QEII pictorials to 1r(m & u), m & u 1965 birds vals to 1r, 1969 sea life vals to 1r, mainly used, etc. Cat. £200 {MX}	£70	17543	CT10/13	1914 Victory of Toledo overprint on 1c, 4c & 5c, rouletted, all mint, fine & scarce Cat. £334 {MH} PH Plate 35	£120
17494	276/90	1950 Definitives f.u. Cat. £95 {U} US3	£37	17544	428a,430, 431	1933-34 Booklet: 50c booklet with one 2c missing, scarce panes of 3 of 5c & 10c. Very fine. Cat. £138 {BK} PH Plate 26	£50
17495	276/90	1950 Definitives f.u. Cat. £95 {U} US3	£37	17545	643-652	1940 postage Stamp Centenary set of 10, very fine used Cat. £92 {U} US2	£33
17496	276/90	1950 Definitives u.m. Cat. £80 {UM} US3	£36	17546		1957-87 Collection of u.m. sets and mini sheets on album pages, looks quite extensive with large quantity. Few 100's Cat. £196 {UM} US2	£67
17497	276-290	1950 KGV Pictorial set of 15 vals 1c to 10r, superb u.m. (SG281 - 10c has p/p NE corner) (15) Cat. £80 {UM} US	£49	17547		1980-2000 A mainly mint collection (a few odd used values) in a Minkus printed album. Almost complete, incl. min sheets, to early 1992 with the usual thematic interest. A few later to 2000. Just begging to be developed further. A really good fresh collection (few 100's) HEAVY/OVERSIZE LOT - OVERSEAS SHIPPING SURCHARGE APPLIES {MH}	£240
17498	276-290	1950 KGV 1 - full set of 15v to 10r, light to very lightly MM with h/r and/or trace, 5r UM. 12c with some discolouration on gum. Cat. £80 {MH} US	£36	17548		c1930 Four presentation illustrations of various proposed stamp designs for maxico0 by Waterlow & Sonslimited. 6 designs on each page in c0olour, inscribed Mexiso n& with identification of picture at the base e.g. 'Popocatepetl' etc. Some slight wear but a useful addition to any Mexico collection. {E}	£25
17499	276-290	1950 KGV 1 - full set of 15v, 1c to 10r, lightly MM, hinge trace, 10r UM. Cat. £80 {MH} US5	£20	MONACO			
17500	276-290	1950 KGV 1 - Island Scenes - full set of 15v, mix of UM and MM, top 4v with h/r, couple with light paper creasing. Cat. £80 {MH} US4	£18	17549	14/224	Red Cross surcharge +1fr on 10c to 2fr50(ex 50c), all very fine mint(10) Cat. £72 {MH}	£25
17501	276-290	1950 KGV 1 - full definitive set of 15v, fine ti very fine used, h/r: 50c with missing perf. Cat. £90 {U} US7	£19	17550		1870s- 1980s Collection of mint and used in 3 medium size Lighthouse stockbooks. Volume one with some duplication of mint and used. Volume two with 1951 to 1969 with some better sets and many u.m. including good postage dues. Volume three with u.m. and f.u. to 1980's. Total cat value over £3200. Cat. £3200 HEAVY/OVERSIZE LOT - OVERSEAS SHIPPING SURCHARGE APPLIES {MX}	£450
17502	276-290	1950 KGV 1 Pictorial set of 15 vals 1c to 10r, f.u. with small h/r. except for SG278 - 3c which has paper on back). (15) Cat. £90 {U} US4	£32	17551		1885 1f black on yellow 'First Issue', a mint copy. Stamp is thinned and has corner fault but is still a good looking example. Rare. (SG 9, Cat £2250) {MH} US9 PH Plate 35	£139
17503	276-290	1950 KGV 1 Pictorial set of 15 vals 1c to 10r, f.u. with small h/r. (15) Cat. £90 {U} US5	£27				
17504	276-81	1950 GVI 1c bright purple, 2c rose carmine, 4c green & 10c scarlet, each as bottom right corner Plate 1 blocks of 4 each, very fine u.m. {UM} US3	£14				
17505	276-90	1950 GVI part set (excl 2r50) 1c-1r very fine u.m. 5r & 10r l.m.m. (14). Cat. £60 {UM} US3	£23				
17506	276-90	1950 GVI definitive set fine looking m.m. (15). Cat. £80 {MH} US	£36				
17507	276-90	1950 GVI definitive set (Excl. 5c blue), cds very fine used (12c wavy line cancel), (14). Cat. £95 {U} US	£44				
17508	276-90	1950 KGV Definitives set m.m. (15) Cat. £80 {MH} US4	£24				
17509	280var	1950 5c blue with Q FOR O IN MOUNTAIN variety. Murray Payne catalogue £12 as Fine Used (CW 21a). Cat. £15 {U} US3	£10				
17510	293-306	1953-58 QEII definitive set with extras shades of 10c-SG297a, 25c-SG300a, 60c-SG302ab & 5r-SG305a fine looking most being l.m.m. (19). Cat. £135 {MH} US	£62				
17511	293-306	1953-58 QEII - full set of 15v, 2c to 10r, mix of UM and lightly MM with hinge trace. Cat. £65 {MH} US5	£17				
17512	293-06 314-6	1953-63 QEII definitive part set, (excl 2r25) 15c m.m. all the rest very fine u.m. plus wmk change set of 3 each as marginals very fine u.m.(170). Cat. £70 {UM} US3	£28				
17513	317/31	1965 Definitives u.m. Cat. £75 {UM} US3	£29				
17514	317/31	1965 Definitives l.m.m. Cat. £75 {MH} US3	£17				
17515	317/31	1965 Definitives u.m. Cat. £75 {UM} US3	£29				
17516	317-31	1965 QEII Birds set wmk type 12, all as left marginals, fine u.m. (15). Cat. £75 {UM} US3	£29				
17517	317-31	1965 Birds definitive set very fine l.m.m. barely a trace. (15). Cat. £75 {MH} US	£34				
17518	317-31	1965 Birds set except SG 330 m.m. Cat. £57 {MH} US5 (B)	£13				
17519	317-331	1965 Birds set of 15 vals 2c to 10r, mint hinged on 1 simplex album leaf. (15) Cat. £75 {MH} US3	£30				
17520	317-331	1965 Birds set of 15 vals 2c to 10r, superb u.m. (15) Cat. £75 {UM} US	£46				
17521	317-331	1965 Birds set of 15 vals 2c to 10r, superb u.m. (15) Cat. £75 {UM} US	£46				
17522	330 & 31	1965 QEII Birds wmk type 12 5r & 10r very fine u.m. Cat. £53 {UM} US3	£21				
17523	317-31 70-75	1965-68 Birds definitive set very fine cds used, (20c slogan cancel), Plus background colour change set of 6 cds fine used.SG370-75. (21). Cat. £78 {U} US	£40				
17524	317-75	1965-68 QEII Birds definitive set of 25 plus the 1968 colour change set of 6 l.m.m. barely a trace on most. (21). Cat. £90 {MH} US	£40				
17525	382-99	1969 Marine Life complete set very fine u.m. (18). Cat. £42 {UM} US3	£16				
17526	382-99	1969 Marine Life set cds fine used. (18). Cat. £45 {U} US	£23				
17527		1969-78 QEII Marine Life definitive set of 15 SG382-99 & 1978 pictorial set of 20 SG529-48 both sets l.m.m. with barely a trace. Cat. £65 {MH} US	£27				
MEXICO							
17528		1834 Entire from Vera Cruz to Bordeaux with superb boxed 'Vera Cruz/ Septiembr 13' in black, boxed 'Bordeaux/Paq Reg' at top left & black '15' handstamp. All these marks in black including the handstruck '2' on back with Bordeaux arrival cds. Manuscript note states arrived on 13th November. Contents, interestingly, in German. Centre horiz. Ironed out fold. Otherwise a quite exceptional item of its time. {C} PH Plate 50	£1000				
17529		1850-1974 A group of covers & cards from pre-stamp 1850 to London, 1877 25c x 2 to Guadalajara & 1883 single with rd cancel also to same town. Then a range of itens including 1907 hotel cover & a range of mainly commercial covers/cards to 1976. Mainly fine.(22 + 1 front) {C}	£50				

Lot No	Cat No	Description	Estimate	Lot No	Cat No	Description	Estimate
Monaco - continued				Monaco - continued			
17552		1885 1c olive green, 2c dull lilac, 5c blue, 10c red brown on straw, 15c rose, 25c blue green, 40c indigo on rose & 75c black on rose 'First Issue' all mint or unused. Mixed condition, most have faults. (SG 1/8, Cat £2200+) {MH} US9 PH Plate 35	£150	17582	D38	1910 P. Due 30c bistre, centred to SW, very fresh, fine used. Cat. £275 {PD} US8 (image available online only)	£30
17553	2/6	1885 Prince Charles III 2c, 5c, 10c, 15c & 25c all used, 10c has paper adherence & a blunt corner perf. Otherwise a superb used group.(5) Cat. £268 {U} PH Plate 35	£90	17583	D36-40	1910-19 Postage Due set 1c & 10c very fine u.m. 30c l.m. 1919 surch pair 20c on 10c & 40c on 30c both u.m. (5). Cat. £285 {MH} PH Plate 35	£185
17554	4	1885 Prince Charles III 10c red-brown on straw fine looking m.m. Cat. £120 {MH} US8 (image available online only)	£17	17584	30,48-53	1914-22 Prince Albert surch issues with 1914 10c + 5c SG30 m.m. with h/r. 1921 Baptism set of 3 fine m.m. SG48-50. 1922 set of 3 l.m.m. SG51-53. (7). Cat. £77 {MH}	£44
17555	4	1885 Prince Charles III - 10c Red-Brown/Straw mint med h/r. (O/C SW) Cat. £120 {MH} US10 (B)	£14	17585		1919 1fr+1fr black on yellow 'War Orphans Fund' issue, a fine mint copy. Very scarce. (SG 36, Cat. £450) {MH} US9 (image available online only)	£52
17556	5	1885 Prince Charles III 15c rose centred E short perf top right & middle left otherwise fine m.m. Cat. £500 {MH} US8 (image available online only)	£57	17586	31,33	1919 War Orphans Fund 2c + 3c & 15c + 10c, both centered to left but very lightly used Cat. £86 {U} US2	£24
17557	5	1885 Charles III 15c rose fine m.m. Cat. £425 {MH} US6 (image available online only)	£40	17587	31-37	1919 War Widow set very fine & fresh looking m.m. with h/r, the 5r superb l.m.m. (7). Cat. £2250 {MH} PH Plate 35	£1650
17558	6	1885 Prince Charles III 25c blue-green centred S, m.m. large part o.g with small thin. Cat. £900 {MH} US8 (image available online only)	£28	17588	38,41-6	1920 20 mars overprint values to 1f(6) fresh mounted mint, fine Cat. £485 {MH} US7	£44
17559	6	1885 25c blue-green, centred to SE, pulled perf at bottom left, small piece of stamp selvage used as hinge (small thin), o.g. Scarce Cat. £900 {MH} US8 (image available online only)	£38	17589	38-46	1920 Marriage of Princess Charlotte: '20 Mars' overprints set to 1fr + 1fr, all very fine used, very scarce(9) Cat. £595 {U} US2 PH Plate 35	£187
17560	6	1885 Charles III 25c blue green fresh m.m., light creasing Cat. £750 {MH} US10 (image available online only)	£16	17590	38-47	1920 Marriage of Princess Charlotte surch set of 10 very fine & fresh looking m.m. some with slight h/r. (5c with small tone mark) The 5f very l.m.m. and comes with a Pascal Scheller 2021 certificate stating genuine. Exceptionally rare so fine. (10) Cat. £10000 {MH}	£6000
17561	1-26	1885-1901 Early issues on an old Imperial album page in mixed condition mainly used. Damaged not incl in estimate. With vfu SG1,3,4, 5. SG7 40c forcery. 1891 values to 1f & 1901 colour change to 25c. (26). Cat. £350 {CC} US4	£58	17591	40-1,43-6	1920 Marriage of Princess Charlotte surch issues 2c +3c on 50c m.m. 5c+5c on 1f l.m.m. 15c+10c m.m. h/r. 25c+15c m.m. h/r small thin. 50c+50c very fine l.m.m. dealer mark. 1f+1f m.m. h/r with small adhesion & bottom right perf missing. (6) Cat. £360 {MH} US8	£43
17562	11-29	1885-1921 Prince Albert definitives not complete but still a very high cat lot. 1c olive green m.m. gum faults & h/r. bronze green fine l.m.m. 2c maroon m.m. 5c blue heavy m.m. with h/r. 10c brown on yellow fine looking m.m. with h/r. 15c rose fine looking m.m. with h/r joined pair small thin on right unit (cat £250 each). 25c deep grey green m.m. creased faults spacefiller. 40c black heavy m.m. perf missing. 50c two different shades fine m.m. & m.m. h/r. 75c very fine l.m.m. 1f fine m.m. with h/r. 5f rose fine m.m. Then colour change issues 5c l.m.m. 10c gutter margin pair with plate number fine m.m. 15c purple-brown creased m.m. 15c green m.m. Two shades of 25c heavy m.m. 5f grey-green top margin vertical pair u.m. light bend on lower unit. (23) Cat. £1350 {MH} US8 PH Plate 35	£128	17592	43-4 & 46	1920 Marriage of Princess Charlotte 15c carmine, 25c blue & 1f black on yellow, fine looking m.m. with some h/r (3) Cat. £170 {MH} US8 (image available online only)	£22
17563		1885-1968 A fine mint & used range on Hagner pages from a few early issues incl 1885 1c mint, a few sets, several part sets, includes a good range of mint dues, useful thematic. A great lot to organise & develop. (c250) Cat. £160 {MX}	£55	17593	54-64	1922 Pictorial set very fine u.m. (11). Cat. £100 {UM} PH Plate 36	£70
17564		1885-1985 Excellent mint collection in an Yvert and Tellier album. Early period mint and used cat £440, then mint from 1920's, sometimes u.m. and often u.m. and good degree of completion from 1940's to 1985. Slight damage to the binder. With a good degree of completion throughout, though some better sets have been removed. Catalogue value £4600. Modern period is nearly all u.m. Cat. £4600 HEAVY/OVERSIZE LOT - OVERSEAS SHIPPING SURCHARGE APPLIES {MX} US3	£613	17594	62-4	1922 High value Monaco views with both 5f values u.m. and 10f f.u. Scarce as u.m. Cat. £102 {MX} US2	£35
17565		1885-1991 An excellent mint collection of Monaco in two hingeless albums. The first volume is from early issues, usually fresh m.m. with good middle period definitives, then looks u.m. from 1970 to 1982 with sets and mini sheets. Housed in a Lindner hingeless album (not pre printed). Volume two is an Edifil pre printed hingeless album and appears to be complete u.m. from 1984 to 1991 including mini sheets. Very attractive. Many 100's. Catalogue value £3200+ of which about £2000 is u.m. Cat. £3200 HEAVY/OVERSIZE LOT - OVERSEAS SHIPPING SURCHARGE APPLIES {MH} US3	£375	17595	54-64	1922-24 Set to 10fr with extra 50c shade, all used, a few off-centre, fine group (12) Cat. £142 {U} US4	£29
17566	13/15	1891 Prince Albert 5c blue & 15c rose, fresh UM, 15c has a faint diag crease, both centred W. Cat. £320 {UM} US	£116	17596	54,etc	1922-4 Definitive 25c olive brown, 50c blue two shades, 5Fr brown, 5Fr green sheets of 25(125), the 5Fr green has some gum faults, others mainly fine unmounted mint Cat. £2087 {UM} US6	£222
17567	16	1891 Prince Albert 25c grey green, fresh MM large part o.g., o/c to S. Cat. £375 {MH} US PH Plate 35	£102	17597		1923-46 Balance collection neatly presented on album pages generally very fine m.m. or u.m. incls: 1926 surch set of 5 SG106-112. 1926 Dues set D113-21. 1938 Anti Cancer Fund pair SG172-73. Uni Games set 209-13. 1942 Airs. 1942 National Relief Fund set. 1946 Air 320 -21. (119). Cat. £230 {CC}	£110
17568	21a	1891 Prince Albert 5f deep carmine on greenish indistinct cancel used. Cat. £170 {U} US4 (image available online only)	£35	17598	69/830	1923-65 A very useful balance collection on old leaves from Prince Rainier 1923 to 50c, 1924-33 defin vals to 10fr, then a good run with some sets incl 1939 pictorials, 1939 University Games, a good range of wartime pictorials & defins/airs/relief fund etc. Then 1945 onwards with useful sets, airs, etc. 1949 Prince Albert Birthday set & UPU, 1950 Accession of Prince Rainier, then many complete sets through to 1965. Above average quality, difficult to replicate (few 100's + 5 covers) {U} US4	£102
17569	11/2	1891-1921 Prince Albert definitives used between 1c olive & 50c brown orange(1891 issue) & odd 1901-21 vals to 25c. Scarce group, mainly very fine (12) Cat. £140 {U}	£50	17599	70a	1924 Prince Albert 45c on 50c Brown/Buf with two bars only. Horizontal pair both with 'Surcharge Double'. Mint with small h/r pieces on both stamps. Rare. Cat. £2400 {MH} US10 PH Plate 35	£276
17570	15	1891-4 Prince Albert 15c bright rose fresh mint, gum creasing Cat. £225 {MH} US7 (B)	£15	17600	73-105	1924 Definitive set very fine & fresh looking m.m. (80c with small thin). (33) Cat. £110 {MH}	£60
17571	11-21	1891-94 Prince Albert set fine & fresh looking m.m. with some h/r 5f rose re-gummed. + extra 5f deep carmine shade SG21a. 10c brown on yellow with short corner perf. Very scarce so fine. (11). Cat. £1200 {MH} PH Plate 35	£750	17601	D106-111	1924 Postage Due set very fine l.m.m. (6). Cat. £225 {MH} PH Plate 36	£140
17572	14	1891-94 Prince Albert - 10c Brown/Yellow mint small h/r. (One p/p on left and o/c NW). Cat. £140 {MH} US10 (B)	£15	17602	D110-D111	1924-32 Postage Dues 1fr pale blue & 2fr scarlet, centered to SW corner but very light/neat cancels, both very fine used Cat. £260 {PD} US2 (image available online only)	£68
17573	14a	1891-94 Prince Albert - 10c Purple-Brown/Yellow mint small h/r. (o/c NW). Cat. £150 {MH} US10 (image available online only)	£18	17603	116-42	1933 Pictorial set very fine & fresh looking l.m.m (27) Cat. £750 {MH} PH Plate 36	£450
17574	15a	1891-94 Prince Albert - 15c Dull Rose mint small h/r. (Small black mark on front and o/c NW). Cat. £275 {MH} US10	£25	17604	143	1933 Air surch, 1f50 on 5f very fine l.m.m. Cat. £42 {MH}	£24
17575	16	1891-94 Prince Albert - 25c Deep Grey-Green mint small h/r. (o/c S). Cat. £375 {MH} US10 (image available online only)	£50	17605	116-140	1933-39 Set to n5fr used, fine to mainly very fine. (25) Cat. £215 {U} US4	£41
17576	16a	1891-94 Prince Albert - 25c Pale Grey-Green mint small part o.g. and small h/r. Cat. £425 {MH} US10	£22	17606	141	1933-39 10f blue Monaco views v.f.u. Cat. £110 {U} US3	£30
17577	22-29	1901 Prince Albert colour change set 15c purple-brown & 25c blue both unused no gum. 5f mauve (key stamp) h/r & faint tone marks. (8). Cat. £375 {MH} PH Plate 35	£185	17607	141	1933-39 10fr blue v.fine used Cat. £110 {U} US4	£24
17578	28-29	1901-21 Prince Albert colour change definitives 5fr mauve & 5r grey-green, both v.fine used Cat. £391 {U} US2 PH Plate 35	£84	17608	142	1933-39 20fr brown black (Palace Gardens) very fine used Cat. £225 {U} US2 (image available online only)	£68
17579	D29-35	1905-09 Postage Due set very fine u.m. (50c l.m.m.) (7). Cat. £600 {UM} PH Plate 35	£420	17609	144-48	1937 Views & Prince Louis set very fine l.m.m. (5). Cat. £190 {MH} PH Plate 36	£120
17580	D38	1910 Postage Due 30c bistre, very fine used Cat. £275 {U} US2 PH Plate 35	£76	17610	149-62	1937 Postage Due set surch Postes fine & fresh looking m.m. some with small h/r. (14). Cat. £110 {MH}	£60
17581	D38	1910 Postage Due issue 30c Bistre, mint small h/r. (o/c W and gum is a little patchy) Cat. £275 {PD} US10 (image available online only)	£28	17611	149-62	1937 1924 postage dues surcharged or ovpt. Postes set. Gum faults or thins on the low value 5c to 20c, 50c & 65c. The rest very fine m.m. (14) Cat. £110 {MH} US8 (image available online only)(B)	£14
				17612	164-71	1938 Prince Louis set very fine l.m.m. (8). Cat. £90 {MH}	£50
				17613	MS163	1938 National Fete Day 10f bright purple imperf mini sheet. Overall toned gum. U.m. Cat. £100 {UM}	£50
				17614	164-171	1938-39 Prince Louis II set of 8 v.fine used Cat. £60 {U} US4	£14
				17615	174-92	1939 Pictorial set very fine u.m. (19) Cat. £55 {UM}	£38
				17616	198	1939 Louis II Stadium 10f green very fine l.m.m. Cat. £150 {MH} PH Plate 36	£90
				17617	199-208	1939 National Relief set very fine & fresh l.m.m. (10). Cat. £325 {MH} PH Plate 36	£195
				17618	208	1939 National Relief 5fr + 5fr scarlet, superb used on first day. Cat. £140 {U} US2 (image available online only)	£42
				17619	214-28	1940 Red Cross Amb. Fund surch set very fine & fresh l.m.m. (15). Cat. £200 {MH} PH Plate 36	£120
				17620	239-48	1941 National Relief Fund set very fine u.m. (10) Cat. £65 {UM}	£40
				17621	323-326c	1946 Air set very fine & fresh looking m.m. (7) Cat. £275 {MH} PH Plate 36	£165
				17622	D327-38	1946 Postage Due set very fine & fresh l.m.m. (12). Cat. £95 {MH}	£55
				17623	D337	1946 Postage Due 50f carmine & magenta very fine l.m.m. Cat. £80 {MH} US8 (B)	£14

Lot No	Cat No	Description	Estimate
Monaco - continued			
17624	D327-37	1946-50 Postage Due-Set to 50fr in imperf blocks of four(44) fine mint, the 50fr is corner marginal dated 24.8.50 {PD} US9	£46
17625		1946-58 Balance collection neatly presented on album pages entirely very fine l.m.m. or u.m. Incls: Roosevelt set SG327-35. 1947 NY Exhib set with 336a. 1949 UPU set 410-16. 1951 SG436 & 437. 1956 Phil Exhib set 544-52. 1956 Royal Wedding set. 1958 SG595-97. (81). Cat. £230 {CC}	£110
17626	MS341a	1947 25th Anniv mini sheet imperf very fine u.m. Cat. £60 {UM}	£40
17627	343-51	1948 Olympic Games set very fine & fresh u.m. (9). Cat. £130 {UM} PH Plate 36	£85
17628	352-360	1948 Death Centenary of Francois Joseph Bosio, set of 9 vals 50c to 15f + 25f superb u.m. (9) Cat. £150 {UM} US10	£22
17629	352-60	1948 Joseph Bosio set very fine & fresh u.m. (5f l.m.m.) (9). Cat. £150 {UM} PH Plate 36	£100
17630	357-60	1948 Bosio set u.m. (9) Cat. £150 {UM} US3	£41
17631	361-74	1948 Definitive set new colours & values very fine u.m. (14). Cat. £80 {UM}	£50
17632	375-88	1949 Prince Albert set very fine u.m. (14). Cat. £60 {UM}	£38
17633	389-407	1949 Definitive set with new colours & values, fine & fresh looking, 5f turquoise & 10f with small patch of gum disturbance, 40f & 50f l.m.m. 25f light blue m.m. with overall toned gum, all the rest very fine u.m. (19). Cat. £250 {MH} PH Plate 36	£150
17634	409	1949 Red Cross miniature sheet imperf unmounted mint, minor gum creasing Cat. £500 {UM} US6	£55
17635	MS408	1949 Red Cross Fund mini sheetlet perf, tiny mark in top margin otherwise very fine u.m. Cat. £600 {UM}	£450
17636	MS408	1949 Red Cross Fund one quarter of the original miniature sheet from the top left containing one se-tenant block of 4 with margins on all sides. Mounted in margin only. A complete sheet is cat £600 {MH} US8 (B) ..	£14
17637	MS409	1949 Red Cross Fund mini sheetlet imperf very fine looking l.m.m. (in top margin only) Cat. £600 {MH}	£425
17638	417-24	1950 Prince Rainier set very fine u.m. (8). Cat. £48 {UM}	£30
17639	425-35	1950 Prince Rainier head set very fine u.m. (11). Cat. £85 {UM}	£55
17640	438-49	1951 Holy Year set very fine & fresh u.m. (12). Cat. £120 {UM} PH Plate 49	£70
17641	450-52	1951 Radio Station set each with overall toned gum, u.m. (3) Cat. £41 {UM}	£20
17642	453-57	1951 Seal of Prince Rainier set very fine u.m. (5). Cat. £70 {UM}	£40
17643	453-7	1951 Seals- small format set, mixed mint and used. Cat. £67 {MX} US3	£17
17644	MS458	1951 Red Cross Fund sheetlet surch perf, veery fine & fresh looking l.m.m. (top margin only). Cat. £650 {MH}	£400
17645	MS458	1951 Red Cross Fund one quarter of the original miniature sheet from the top left containing one se-tenant block of 4 surcharged, perf 13 with margins on all sides. Mounted in margin only. A complete sheet is cat £650 {MH} US8 (B)	£14
17646	MS459	1951 Red Cross Fund sheetlet surch imperf, veery fine & fresh looking l.m.m. (middle sides only). Cat. £650 {MH}	£400
17647	MS459	1951 Red Cross Fund one quarter of the original miniature sheet from the bottom right containing one se-tenant block of 4 surcharged, imperf with margins on all sides. L.m.m. top & bottom. A complete sheet is cat £650 {MH} US8 (B)	£14
17648	463-72	1952 Helsinki Games set u.m. Cat. £110 {UM} US3	£34
17649	463-472	1953 Helsinki Olympics set of 10 very fine used Cat. £80 {U} US4	£18
17650	463-72	1953 Olympics set overall toned gum u.m. (10). Cat. £110 {UM}	£40
17651	D478-95	1953 Postage Due set as tete beche pairs very fine & fresh u.m. (9 pairs). Cat. £130 {UM} PH Plate 36	£85
17652	491-03	1954 Seal of Prince Rainier pre cancelled set very fine u.m. & 1960 set colour & value changes SG680-83 very fine u.m. (17). Cat. £69 {UM} ...	£40
17653	504-07	1955 Dr Schweitzer set very fine u.m. (4). Cat. £70 {UM}	£43
17654	508-11	1955 Air (Sea Birds) set very fine u.m. (4) Cat. £275 {UM} PH Plate 36 ..	£175
17655	512-16	1955 Seal of Prince Rainier colour change set very fine u.m. (5) Cat. £85 {UM}	£55
17656	512-6	1955 Seals - small format set, mixed mint and used (5). SG 512 mint, others used. Cat. £51 {MX} US3	£12
17657	517	1955 Monte Carlo Rally fine u.m. Cat. £130 {UM} US3	£41
17658	517	1955 Monte Carlo Rally 100f very fine u.m. Cat. £130 {UM} PH Plate 36	£90
17659	518-28	1955 Prince Rainier set very fine u.m. (11). Cat. £65 {UM}	£36
17660	529-39	1955 Jules Verne set very fine u.m. (11). Cat. £60 {UM}	£38
17661	510-511	1955-58 Airs 500fr & 1000fr both very fine used Cat. £398 {U} US2 PH Plate 36	£118
17662	555-76	1956 Postage Due tete beche set surch for postal use very fine u.m. (11 pairs). Cat. £170 {UM} PH Plate 36	£100
17663	577	1956 Monte Carlo Rally 100f u.m. Cat. £42 {UM} US3	£14
17664	577	1956 Monte Carlo Rally 100f very fine u.m. Cat. £42 {UM}	£24
17665		1956-80's Mint and used collection on Scott pre printed leaves. With many sets including 1959 Flowers and later thematic. Good degree of completion. Later period a bit sparse but with high values and mini sheets including good Europa. Few 100's {MX} US3	£44
17666		1958-63 Balance collection neatly presented on album pages entirely very fine u.m. Incls: 1958 set SG598-610. 1959 Monte Carlo Rally 614. 1959 Flowers 617-625. 1960 Air set 668-71. 1960 Olympics set. Postage Due set D698-705. 1961 Cars set. 1962 Birds 730-39. 1963 Football set. (149). Cat. £220 {CC}	£110
17667	615-16	1959 Prince Rainier & Princess Grace Air pair (large figures of value) very fine u.m. Cat. £62 {UM}	£40
17668	627-41	1960 Prince Rainier set very fine u.m. (15). Cat. £55 {UM}	£30
17669	642-3	1960 Rainier and Grace 3f and 5f u.m. Cat. £140 {UM} US3	£44
17670	642-3	1960 Royal Wedding Air pair 3fr & 5fr, very fine unmounted mint Cat. £140 {UM} US8 (image available online only)	£22
17671	642-43	1960 Prince Rainier & Princess Grace Air pair (small figures of value) very fine u.m. Cat. £140 {UM} PH Plate 36	£85
17672	644-56	1960 Buildings set very fine u.m. (13). Cat. £49 {UM}	£30

Lot No	Cat No	Description	Estimate
Monaco - continued			
17673		1963-90s 1963-94 collection of u.m. on album leaves. Mainly 1990's sets and mini sheets with Europa sheets and other high cat items but also note 1956 Wedding set. Clean lot with good thematic. Few 100's. Cat. £920 {UM} US2	£313
17674		1964-70 Largely intact collection for period neatly presented on album pages in very fine condition entirely u.m. from 1964 SG786-1002 (excl 803-05,858-860b). (208). Cat. £230 {CC}	£110
17675		1964-92 Collection of Pre Cancels on album pages entirely very fine u.m. with 1964. 69 75, 76 78 x 2 different, 80, 82, 83, 84, 85, 86, 87, 88, 89, 90 & 1992. (91). Cat. £150 {CC}	£60
17676	854-60b	1966 Rainier and Grace set u.m. (5) Cat. £95 {UM} US3	£28
17677	858-60b	1966 Prince Rainier & Princess Grace set very fine u.m. (5) Cat. £95 {UM}	£55
17678	858-860b	1966 Rainier and Grace set u.m. (5) Cat. £95 {UM} US3	£30
17679		1970-73 In tact collection neatly presented on album pages very fine entirely u.m. Complete for period. From Beethoven SG1004-Monte Carlo Flower Show SG1107. Incls 1972 Olympics as block of 8 with centre labels. 1973 Red Cross MS1072. (110 + 1MS). Cat. £250 {CC}	£120
17680		1973-75 Largely in tact collection neatly presented on album pages very fine entirely u.m. From 1973 Charlotte Grimaldi SG1108-1975 History of the Motor Car SG1212. (Excl Prince Rainier definitives SG1145-60 & Views set 1161-76). Otherwise complete for period, incls MS1110, 1125 & 1188. (67 + 3MS). Cat. £340 {CC}	£175
17681	1145-60	1974 Prince Rainier definitive set very fine u.m. (25). Cat. £110 {UM} PH Plate 36	£65
17682	1161-76	1974 Pictorial set very fine u.m. (16) Cat. £75 {UM}	£45
17683	MS1125/1615	1974/83 Eight different miniature sheets of the period, good thematic content & all very nicely cancelled. Cat. £435 {U} US5	£49
17684		1974-90 Collection of u.m. sets in a fine 32 page stockbook. With a good degree of completion, arranged in date order with spaces for missing items. With both commemoratives and definitives. Good thematic. Few 100's. Cat value £1570+ Cat. £1570 HEAVY/OVERSIZE LOT - OVERSEAS SHIPPING SURCHARGE APPLIES {UM} US3	£256
17685		1974-90 A small range of very fine cto min sheets of the period. From 1974 Rainier 25th Anniv, 1976 Europa, 1977 Europa, 1978 Europa Views, 1979 Prince Albert 21st b'day; 1979 Europa, 1981 Europa, 1982 Europa, 1987 50th Anniv. of Stamp issuing office & 1990 Europa. Lovely lot (10) Cat. £373 {U} US6	£58
17686		1975-77 Largely in tact collection neatly presented on album pages very fine entirely u.m. From 1975 Paintings SG1213-1977 Rubens SG1301. (Excl Pre-cancels SG1227-30, 1254-65) Incls: Olympics MS1250, Europa MS1253. (67 + 2MS). Cat. £270 {CC}	£135
17687	MS1253/1650	1976-84 Miniature sheets unmounted mint: 1976, 1977, 1981, 1983 & 1984, all CEPT/Europa. Fresh unmounted mint (5) Cat. £255 {UM} US5	£39
17688	MS1304/1490	1977/81 Europa miniature sheets for 1977, 1979 & 1981, very fine c.t.o.(3) Cat. £138 {U} US5	£17
17689		1977/87 Europa min sheets for 1977, 1979, 1981, 1982 plus 1987 50th Anniv. of stamp issues. All very fine used with special cancels(5) Cat. £187 {U} US5	£25
17690		1977-78 Largely intact collection neatly presented on album pages entirely very fine u.m. from 1977 Europa SG1302- 1978 Dog Show SG1372. (Excls pre cancels SG1327-30 & 1348-59) otherwise complete. Incls: Europa MS1304 & MS1347. (53 + 2MS). Cat. £275 {CC}	£135
17691		1977-87 Europa min sheets for 1977, 1978, 1979, 1981, 1982 plus 1987 50th anniversary of post office issues. All very clean cto used. (6) Cat. £232 {U} US6	£40
17692		1978-80 Largely intact collection neatly presented on album pages entirely very fine u.m. from 1978 Christmas SG1373-1980 Olympics SG1440. (Excls pre cancels SG1418-25) otherwise complete, incls: MS1383, MS1398, 1980 Dues D1426-37 & MS1443. (64 + 4 MS). Cat. £280 {CC}	£135
17693		1980-81 Largely intact collection neatly presented on album pages entirely very fine u.m. from 1980 Montaigne SG1445- 1981 Plants SG1554. (Excls 1981 definitives SG1497-1525). Otherwise complete for period incls MS1490 & 1549 & 1550 (Plants later issue date). (75 + 2MS). Cat. £260 {CC}	£125
17694	1497-1525	1981-88 Prince Rainier & Albert definitive set very fine u.m. (29). Cat. £150 {UM} PH Plate 36	£90
17695		1982-83 Largely in tact collection neatly presented on album pages entirely very fine u.m. From 1982 Birds set SG1559- 1983 Automata set SG1621-28. (Excls pre cancel set only SG1601-04). Incls: Europa MS1567 & MS1615, Princess Grace MS1611. (61 + 4 MS). Cat. £270 {CC}	£130
17696		1983- Largely in tact collection neatly presented on album pages entirely very fine u.m. From 1983 Paintings SG1629- 1985 MS1730. (Excls Pre cancel set 1678-81 & 1705-08) otherwise complete for period. Incls: 1984 Europa MS1650. Bygone Monaco set & 1985 Dues set. (89 + 5 MS). Cat. £280 {CC}	£135
17697		1985-86 Largely in tact collection neatly presented on album pages entirely very fine u.m. From Music SG1731 - 1986 Christmas SG1790. (Excls pre cancel set SG1766-69) otherwise complete for period. Incls: Europa MS1737 & 1780. ((51 + 5MS). Cat. £285 {CC}	£140
17698		1987-88 Largely in tact collection neatly presented on album pages entirely very fine u.m. From 1986 Circus SG1791-1988 Winter Olympics SG MS1867. (Excls pre cancels SG1804-13 & 1863-66 & booklet stamps 1853-54), otherwise complete for period. Incls: Europa MS1820. MS1822. (60 + 5MS). Cat. £300 {CC}	£145
17699		1988-89 Largely in tact collection neatly presented on album pages entirely very fine u.m. From 1988 Dogs SG1868 - 1989 Europa MS1949. (Excls Prince Rainier definitive set 1910-32). Incls: Europa MS1872. MS1888. (46 + 5MS). Cat. £270 {CC}	£130
17700		1989-90 Largely in tact collection neatly presented on album pages entirely very fine u.m. From 1989 Prince Rainier MS1950 - 1990 Birth Anniv SG2010. (Excls pre cancels SG1952-55 & 2000-03), otherwise complete for period. Incls: MS1963, MS1985 & MS1986. (47 + 6 MS). Cat. £285 {CC}	£145

Lot No	Cat No	Description	Estimate
Monaco - continued			
17701	1910-32	1989-96 Prince Rainier definitive set very fine u.m. (23). Cat. £85 {UM} ...	£50
17702		1991-92 Largely in tact collection neatly presented on album pages entirely very fine u.m. From 1991 Circus SG2011 - 1992 Dolphins MS2081. (Excls pre cancels SG2073-76) otherwise complete for period. Incls 1991 Europa MS2041. Tortoise as complete sheetlet. (52 + 6MS). Cat. £280 {CC}	£135
17703		1992-94 Largely in tact collection neatly presented on album pages entirely very fine u.m. From 1992 Europa SG2082-1994 Circus SG2168. (only the 1994 Cacti issues) otherwise complete for period. Incls Europa MS2085, Whales MS2112, Cacti booklet 2121a. Olympics as 2 complete booklets 2129a & 2137a.51 3 panes + 6MS). Cat. £300 {CC}	£145
17704		1994-95 In tact collection neatly presented on album pages entirely very fine u.m. From 1994 Toys SG2169- 1995 Writers SG2219. Complete for period. (Cacti with the 5 1994 values). (50 + 6MS). Cat. £225 {CC}	£110
17705		1995-96 In tact collection neatly presented on album pages entirely very fine u.m. From SG2220-Red Cross SG2290. Complete for period. Incls: MS2235, Roses as booklet pane & MS2270. (57, 1 pane & 5MS) Cat. £275 {CC}	£145
17706		1996-98 In tact collection neatly presented on album pages entirely very fine u.m. From MS2291-2363. Complete for period. Incls 1997 both Grimaldi sheetlets. (45 + 6MS). Cat. £250 {CC}	£120
17707		1998-99 In tact collection neatly presented on album pages entirely very fine u.m. From SG2364-2425, (Excl 2388-90) otherwise complete for period with all MS's. with 1998 Football as sheetlet. (58 + 6MS). Cat. £250 {CC}	£120
17708		1999-2000 In tact collection neatly presented on album pages entirely very fine u.m. From SG2426-2476, complete for period incl all MS's. (41 + 3MS). Cat. £210 {CC}	£100
MONGOLIA			
17709		1924-32 Mint/Used range on album pages, from 1924 \$1 FU, 1932 range to 1t MM, also similar North Mongolia incl 1926 Wheel of Eternity set MM. (38) Cat. £240 {MX}	£75
17710	67	1945 Choibalsan Commemorative m.m. Cat. £95 {MH} US4	£26
17711	85,98,113	1951-6 1951 30th Anniv., SG 98 Choibalsan and 1956 Soviet Friendship Cat. £100 {MX} US4	£24
17712	1080-1086	1977 BUTTERFLIES - set of 7v, \$1 to \$80 in blocks of 4, UM. One stamp in \$1 block has corner creasing. Cat. £56 {UM} US6	£16
17713		1993 NATIONAL CONSERVATION SOCIETY / BUTTERFLIES / FLORA / FAUNA - set of 4v and 4 MS (gold and silver foil) with 3 service organisation emblem on MS. MS UM, 4 individual stamps mounted on album pages. Noted in SG, estimate based on on-line catalogue listings. Cat. £120 {MH} US6	£33
MONTENEGRO			
17714		1874-1935 part complete mostly FU coln on illu album pages, from Prince Carol imperf 1868-70 18b, 1869 15b & 25b, King Carol vals, 1906 Weaving set, seln through to later sets. (180) Cat. £450 {MX}	£135
MONTENEGRO - GERMAN OCCUPATION			
17715	95-6	1944 Refugees' Fund surcharges on 3d (gum bend) and 4d, u.m. Cat. £72 {UM} US	£25
MONTERRAT			
17716	1 & 2	1876 QV wmk Crown CC 1d red unused & 6d green m.m. with h/r. (2) Cat. £110 {MH} US	£40
17717	2	1876 6d green. f.u. Cat. £42 {U} US3	£16
17718	2	1876 6d green. f.u. Cat. £42 {U} US3	£16
17719		1876-1966 A mixed mint & used range on 3 album leaves with a scattering of QV-KEVII period values, KGV1 vals to 1/- mint, 24c used QEII pictorials vals to 24c usdm with a small group of mixed m or u commems. Mainly very fine.(68) Cat. £155 {MX} US	£48
17720		1876-1986 Mint and used collection on leaves(601) including 1876 1d red, 6d green mint, 1883 perf 12 1d red used, 1903 CA set to 2/6d mint, 1922-9 Script set mint, 1935 Silver Jubilee set mint and used, 1938-48 set to £1 plus perf vars mint, 1948 RSW set mint and used, 1965 set to \$4.80 mint, mainly fine {CC} US3	£204
17721	4	1880 QV wmk Crown VV 2½d red-brown regummed with deal er mark on back. Cat. £275 {MH} US (image available online only)	£71
17722	4/10	1880 Crown CC 2½d (small crease) and 4d, 1884-85 2d ultramarine, good used. Cat. £259 {U} US4	£30
17723	5x	1880 QV Definitive 4d Blue mint small h/r x 2. (Small hinge thin top centre and top perfs a little short), very fresh bright colour. Cat. £600 {MH} PH Plate 36	£140
17724	7-12	1884 QV wmk Crown CA ½d dull green m.m. h/r. 1d red fine m.m. with h/r. 1d rose-red m.m. 1d wmk reversed unused no gum. 2½d red-brown unused. 2½d ultra m.m. h/r. 4d mauve m.m. Cat. £400 {MH} US	£89
17725		1884-1935 Mainly mint collection on leaves(50) mostly lower values, mainly fine, also Morocco Agencies(30) {CC} US4	£15
17726	8	1884-85 QV Definitive - 1d Red, superb u.m. Cat. £28 {UM}	£18
17727	21	1903 Device of the Colony - 2s Green & Brown-Orange, mint small h/r. Very fresh bright colours. Cat. £42 {MH}	£28
17728	23	1903 EwdVII wmk Crown CC 5/- black & scarlet well centred fine m.m. Cat. £170 {MH} US PH Plate 36	£89
17729		1903-2001 Mint and used collection in a stock book(287) including 1938-44 set to £1 plus perf vars mint, set to £1 used, 1984 Birds set to \$10 mint, Officials, mainly fine HEAVY/OVERSIZE LOT - OVERSEAS SHIPPING SURCHARGE APPLIES {CC} US3	£89
17730	32	1904 Device of the Colony 2/6d green & black wmk MCA part cds fine used. Cat. £80 {U}	£50
17731	24-32	1904-08 Device of Colony wmk MCA part set mint with ½d, 2d, 2½d, 6d h/r, 1/- toned, 2/6d h/r. (7). Cat. £100 {MH} US	£36
17732	24-32	1904-08 Device of the Colony wmk MCA short set to 2/6d mint, 6d chalk & ord, 1d with h/r 1d-3d & 1/- fine l.m.m. rest m.m. 2/6d h/r & overall toned gum. (10). Cat. £150 {MH} US	£67

Lot No	Cat No	Description	Estimate
Montserrat - continued			
17733	33/245+	1907-82 A mint & used range on 2 stock pages, from KEVII 5/- mint of good appearance but with small fault at top margin, then a few low value KGV then KGV1 with RSW pair mint, etc. QEII 1953 pictorials mint or used to 24c with some 'Badge of Colony / Presidency' varieties. Later mainly mint thematics to 1982 Butterflies x 5 vals ro \$7(u.m.). Clean lot60 (c60 Cat. £185 {MX}	£40
17734	35 43-47	1908-14 Device of the Colony wmk MCA colour change with ½d, 6d, 1/-, 2/-, 2/6d & 5/- mint with some h/r. 5/- centred W but fine & fresh looking. (6). Cat. £200 {MH} US PH Plate 36	£76
17735	48	1914 5s red and green/yellow, very fresh, fine mint. Signed Buhler. Cat. £100 {MH} US2 (image available online only)	£51
17736		1916-22 KGV Definitive vals SG54 - 4d Grey-Black & Red/Pale Yellow, SG57 - 2s Purple & Blue/Blue and SG58 - 2s.6d Black & Red/Blue, mint small h/r. Average centring. Fresh bright colours. (3) Cat. £73 {MH} US ...	£43
17737	49-77	1916-22 set to 1s (ex. 4d) incl. 1d shade, 1922-29 set to 6d (ex. 1d carmine and 2½d yellow), incl. 2½d blue shade, fine m.m. (22) Cat. £91 {MH} US2	£30
17738	59	1916-22 KGV Definitive val - 5s Green & Red/Yellow, mint small h/r. (o/c SW). Fresh bright colours. Cat. £65 {MH} US	£37
17739		1916-82 Collection on Scott pre printed leaves. With KGV mint to 6d, 1938 KGV1 with perf varieties, 1951 KGV1 \$4.80 value mint, QE2 with 1970 birds to \$10 mint. Also commems and mini sheets to 1982 mint and used. Few 100's {MX} US3	£30
17740	63-81	1922-29 KGV - part set of 18v to 3s (ex 2s.6d), wmk Mult Script CA, perf 14. Mint, mix of LMM with small h/r and large part o.g. 6d with a few toned perfs. Cat. £56 {MH} US3	£17
17741		1932 30th Anniv of Settlement of Montserrat vals - SG84 - ½d Green, SG85 - 1d Scarlet, SG91 - 1s Olive-Brown and SG92 - 2s.6d Purple, mint small h/r. Fresh bright colours. (4) Cat. £70 {MH} US	£41
17742	94/112	1935 Silver Jubilee (fine m.m.) and 1938-48 set to £1, fine u.m. (16) Cat. £121 {MH} US4	£38
17743	94-5,97	1935 Silver Jubilee set f.u. except missing SG 96 (damaged). (3 of 4). Cat. £31.75 {U}	£16
17744	101/10	1938 Definitives to 5/- perf 13. l.m.m. Cat. £238 {MH} US3	£61
17745	101-12	1938 GVI definitive set fine looking m.m. (12). Cat. £110 {MH} US	£49
17746	101-12	1938 GVI definitive set cds fine used, £1- on piece. (12) Cat. £75 {U} US	£44
17747	102	1938 1d carmine in a COIL STRIP of 3. u.m. Cat. £21 {UM} US3	£14
17748	104	1938 2d orange perf 13. u.m. Cat. £25 {UM} US3	£10
17749	109	1938 2/6d slate blue perf 13. l.m.m. Cat. £45 {MH} US3	£12
17750	101-110	1938-48 KGV1 Pictorial issue set of 10 Perf 13 vals ½d to 5s, mint small h/r. Very fresh Lovely bright colours. (10) Cat. £238 {MH} US	£147
17751	101-112	1938-48 KGV1 - 8v from longer set, wmk Mult Script CA, perf 13 (10s & £1 perf 12). Consists of ½d, 1d, 1½d, 2½d, 6d, 1s, 10s & £1. Mint with remains of large hinge and yellowish gum. Cat. £160 {MH} US3	£41
17752	101-112	1938-48 KGV1 - 7v from longer set, wmk Mult Script CA, perf 14. Consists of ½d, 1d, 1½d, 2½d, 1s, 2s.6d & 5s. Mint, mostly large part o.g., with remains of large hinge / paper adherence. Cat. £63 {MH} US3	£17
17753	101-112	1938-48 KGV1 - full set of 12v to £1, lightly MM. ½d to 2s.6d perf 14, 5s perf 13, 10s & £1 perf 12. 1½d has single toned perf. Nice, fresh colours. Cat. £135 {MH} US2	£53
17754	101-112	1938-48 KGV1 Pictorial set of 12 vals ½d to £1 plus SG106ab - 3d Deep Brown, all perf 14 except top 2 vals perf 12 mint small h/r. Lovely fresh bright colours. (13) Cat. £112 {MH} US	£68
17755	101-112	1938-48 KGV1 - full set of 12v, ½d to £1, wmk MSCA, lightly MM, h/r. 2½d p13, others p14. Cat. £115 {MH} US5	£32
17756	101-112	1938-48 KGV1 - 21v, ½d to £1, with all perf 13 & perf 14 (ex 5s perf 13), UM or lightly MM with h/r or hinge trace. Some toning especially on perf 13 values). 5s (p14) & £1 UM. Cat. £275 {MH} US4	£79
17757	101a/12	1938-48 Definitives f.u. Cat. £75 {U} US3	£30
17758	101a/12	1938-48 Definitives f.u. Cat. £75 {U} US3	£30
17759	101a-112	1938-48 KGV1 Pictorial set of 12 vals ½d to £1, mint small h/r. Very fresh bright colours. (12) Cat. £110 {MH}	£75
17760	104	1938-48 KGV1 Pictorial - 2d Orange Perf 13 bottom marginal, superb u.m. Cat. £25 {UM}	£17
17761	109a	1943 2/6d slate blue perf 14. u.m. Cat. £27 {UM} US3	£12
17762	113S/4S	1946 Victory pair perforated SPECIMEN. l.m.m. Cat. £85 {MH} US3	£28
17763	112	1948 KGV1 £1 corner marginal u.m. Cat. £35 {UM}	£22
17764	123/35	1951 Definitives u.m. Cat. £75 {UM} US3	£34
17765	123-135	1951 KGV1 - full set of 13v to \$4.80, lightly MM. Some light gum toning. Cat. £75 {MH} US2	£24
17766	123-135	1951 KGV1 - full set of 13v to \$4.80, MM, h/r. Cat. £75 {MH} US	£31
17767	123-135	1951 KGV1 Pictorial set of 13 vals 1c to \$4.80, superb u.m. (13) Cat. £75 {UM} US	£46
17768	123-35	1951 GVI definitive set fine looking m.m. (13). Cat. £75 {MH} US	£34
17769	123-35	1951 GVI definitive set very fine cds used. (13). Cat. £80 {U} US	£44
17770	123-35	1951 GVI definitive set very fine l.m.m. (13) Cat. £75 {MH} US	£36
17771	136a-149a	1953 QEII definitive set plus the 3c, 6c & \$4.80 'Colony' issues very fine cds used. (18). Cat. £93 {U} US	£53
17772	136a-149a	1953 QEII definitive set plus the 4 extra 'Colony' issues very fine l.m.m. (19). Cat. £100 {MH} US	£53
17773	136a/49a	1953-62 Definitives. Complete listing ex SG 142ab. l.m.m. Cat. £120 {MH} US3	£26
17774	136a-49a	1953-62 QEII definitive set with both Type I & II on the ½c, 3c, 6c & \$4.80. Very fine most values u.m. 60c \$1.20 & both \$4.80 m.m. (19). Cat. £100 {MH} US	£44
17775	145a-49a	1953-62 QE2 high values 48c to \$4.80c except SG146. With both SG 149 (no gum) and 149a m.m. Cat. £105 {MH} US2	£35
17776		1965-2013 Eleven definitive sets with: 1965 set of 17 SG160-76 l.m.m. (some u.m.). 1970 Birds set of 14 SG242-54c u.m. 1976 Flowering Trees set of 15 SG371-85 m.m. 1981 Fish set of 16 SG555-570 m.m. 1984 Birds set of 15 SG600-618 m.m. 1988 Shells set of 16 SG757-72 u.m. 1992 Insects set of 16 SG889-904 u.m. 1996 Mythical Creatures set of 16 SG1009-1024 u.m. 2001 Fruits set of 16 SG1195-1210 u.m. 2007 Flowers set of 16 SG1352-67 u.m. 2013 Butterflies set of 16 SG1519-34 u.m. Cat. £280 {CC} US	£134

Lot No	Cat No	Description	Estimate	Lot No	Cat No	Description	Estimate
MOROCCO AGENCIES				MOROCCO AGENCIES - BRITISH CURRENCY - continued			
17777		Balance collection in an 8 page stockbook 1898-1957 mint & used in mixed condition, plenty of nicer bits remain incl: Gibraltar ovpts, British SPANISH & French currency. Some blocks & cylinder blocks. 1907 1/- SG37 m.m. SG99 u.m. Muscat 1944 SG1-15 set u.m. Cat £300+ (340+).		17812	41	1907-13 Somerset House 2s6d, centred to NW, fine and fresh, crisp m.m. Cat. £160 {MH} PH Plate 36	£65
		{CC} US2	£98	17813		1907-37 Stamps of GB ovpt 'Morocco Agencies' - SG32 - KEVII 1d Scarlet, SG36 - KEVII 6d Pale Dull Purple, SG56 - KGV 1½d Chestnut, SG66 - KGV 1d Scarlet, SG68 - KGV 2d Orange, SG71 - KGV 4d Dep Grey-Green, SG72 - KGV 1s Bistre-Brown and SG76 - KEVIII - 2½d Bright Blue, mint small h/r. Very fresh bright colours. (8) Cat. £43 {MH} US	£25
17778		An attractive selection of KEVII and KGV, mainly in u.m. blocks of 4, but some in larger blocks and some f.u. Including some control blocks. {MH} US5	£30	17814	31-	1907-52 Duplicated mint collection in slightly mixed condition some values u.m. with E7 ½d x 2, 1d, 2d x 2, 1/- x 2. GV wmk Simple Cypher 1d x 2, 1½d x 2, 2d x 4, 3d, 4d x 2, 6d x 2 & 1/-. Block cypher ½d x 5, 1½d x 3, 2d x 4, 2½d x 4, 6d x 3 & 1/- x 2. 1935 Harrison 1d x 2, 1½d x 2, 2d x 3, 2½d, 3d x 2, 4d x 2 & 1/-. E8 1d x 2. QEII 1952 ½d x 3, 1d x 2, 1½d x 3, 2d x 2, 2½d x 3, 4d x 2, 5d, 6d x 2, 8d x 2 & 1/- x 4. (81) Cat. £350 {CC} US4	£58
17779	1	1898 5c green in a block of 8. u.m. Cat. £48 {UM} US3	£28	17815		1907-6 Slightly remaindered collection on album pages mint & used in mixed condition incl: EwdVII 1d, 2d, 4d orange, 6d & 1/- mint. Page of GV mint & used wmk Simple Cypher & Block. 1935 SJ set mint. Photo set mint, 2d orange cds f.u. GVI 1949 definitives ½d-1/- (Excl 1½d & 2½d) used. 1951 set mint. QEII 1952 set mint & used. (113) Cat. £480 {CC}	£200
17780	1	1898 5c green in a block of 4. u.m. Cat. £24 {UM} US3	£16	17816	51c	1914 2/6d pale brown. l.m.m. Cat. £60 {MH} US3	£24
17781	1	1898 5c green in a block of 4. u.m. Cat. £24 {UM} US3	£16	17817	51c	1914 2/6d pale brown. l.m.m. Cat. £60 {MH} US3	£24
17782	1	1898 5c green in a block of 8. u.m. Cat. £48 {UM} US3	£28	17818	51c	1914 2/6d pale brown. l.m.m. Cat. £60 {MH} US3	£24
17783	1	1898 5c green in a block of 4. u.m. Cat. £24 {UM} US3	£16	17819	42-54	1914-21 set to 5s, incl. all 2s6d shades, fresh, fine m.m. (12) Cat. £265 {MH} US4 PH Plate 36	£89
17784		1898-1935 Balance collection on New Imperial album pages mint & used in mixed condition incl: QV 5c SG9c l.m.m. odd French & Spanish currency issues, SG202-211 set m.m. & 216-26 set m.m. Cat. £165+ (57).		17820	42/54	1914-31 Definitives l.m.m. Cat. £150 {MH} US3	£61
		{CC}	£50	17821	42/54	1914-31 Definitives m.m. Cat. £150 {MH} US3	£58
17785		1898-1956 A rather disorganised, mainly fine used, selection on 3 album pages with 4 QV low values KEVII vals to 40c on 4d (this mint) & 1/- then KGV a good range with values to 2/6 Seahorses & 3fr on 2/6, then a scattering of KEVIII(8), KGVII(16) & QEII(7), only 1 duplicate, a great starter collection to develop(c90) {U} US	£48	17822	42/54	1914-31 Definitives m.m. Cat. £150 {MH} US3	£58
17786		1898-1957 Mint and used collection (approx 680) including 1898 set to 2P mint, 1907 British Currency set mint, 1914 set to 2/6d mint, 1935 Silver Jubilee set mint and used, Spanish Currency 1914 De La Rue 12p on 10s mint, 1935 Silver Jubilee set mint and used, 1948 RSW set mint and used, Tangier and some Muscat, mainly fine {CC} US3	£204	17823	42-53	1914-31 set to 2s6d (all 3 printings, BW is toned), m.m. (11) Cat. £260 {MH} US2 (image available online only)	£76
		1899 40c orange brown f.u. Cat. £55 {U} US3	£23	17824	42-54	1914-31 set to 5s (marginal, gum toning), complete for all printings/shades of 2s6d, the pale brown with foxed perf at top, u.m. (13) Cat. £325 {UM} PH Plate 36	£115
17787	13	1899 1p bistre & ultramarine f.u. Cat. £50 {U} US3	£21	17825	44/61	1914-31 1½d, 1925-36 2½d to 1s, fine used. (5) Cat. £90 {U} US4	£22
17788	15	1899 5c green in a block of 4. u.m. Cat. £16 {UM} US3	£10	17826	50	1914-31 Waterlow 2s6d sepia-brown, left marginal with part guide cross, fine and fresh, u.m. Cat. £55 {UM}	£35
17789	9	1903-35 Balance collection on leaves ex SG 'NEW IMPERIAL' Album, spanning 1903 to 1935. Mixed, (mainly) mint and used. GIBRALTER: values to 25c; BRITISH CURRENCY: values to 2s6d; SPANISH CURRENCY: including 1907 set to 50c (mint / used), 1935 set to 1p on 10d (mint); FRENCH CURRENCY: including 1917 set to 1f on 10d, 1925 set to 1f.50, 1935 set of 11v to 6f (mint / used); TANGIER: including 1927 set of 4v mint & Silver Jubilee set mint. Mixed condition, generally above average including fine. Estimated catalogue value £440. 96 stamps, useful to develop, fill gaps / runs. {CC} US3	£96	17827	51c	1914-31 KGV Seahorse issue - 2s.6d Pale Brown, mint small h/r. (Overall gum toning) Cat. £60 {MH}	£39
17791	30	1905 2p black & blue l.m.m. Cat. £30 {MH} US3	£10	17828	51	1917 2/6d yellow brown l.m.m. Cat. £60 {MH} US3	£24
17792	27	1906 25c purple & black/blue l.m.m. Cat. £70 {MH} US3	£29	17829	51	1917 2/6d yellow brown l.m.m. Cat. £60 {MH} US3	£24
17793		1907-51 Mint and used collection on leaves(260) including Spanish Currency 1907-12 set mint, 1914-26 set to 6P mint, 1925-31 set mint, 1948 RSW set mint, British Currency 1914-31 set mint, 1949 set mint, Tangier 1948 RSW set mint, 1949 set mint, mainly fine {CC} US6	£134	17830	51	1917 2/6d yellow brown l.m.m. Cat. £60 {MH} US3	£24
17794		1912-37 Mint and used collection on leaves(98) including British Currency 1914-31 set to 2/6d(3) used, also 5s mint, 1925-36 set to 1s mint, 1935-7 set to 5s mint, Spanish Currency 1925-31 set mint, 1935-7 set mint, French Currency 1917-24 set mint, 1935-7 set used, mainly fine {CC} US8	£49	17831	51	1917 2/6d yellow brown f.u. Cat. £42 {U} US3	£16
		1914 to 1940 useful little coll on leaves incl. Spanish 6p on 5s mint, French 1924 3f on 2s6d and 6f on 5s used commems (SJ, Coronation and Centenary complete incl. extra sets used), King George 6 definitives, fresh. (60) Cat. £265 {X} US7	£29	17832	53	1918 BW printing Seahorse 2/6d chocolate brown very well centred fine looking m.m with some h/r. Cat. £50 {MH}	£30
17796	176-7	1935-48 RSW pair Spanish currency pair m.m. plus KGV French currency 3f u.m. and 5f m.m. (4) Cat. £38.75 {MH} US4	£14	17833	55b	1925 ½d green with Type 8 overprint u.m. Cat. £23 {UM} US3	£16
17797		1937-56 Balance collection of sets from: British Currency 1952-55 Tudor Crown (101/111); Spanish Currency 1937 Coronation, 1940 Stamp Centenary, 1948 RSW, 1918 Olympics, 1952 definitives (182/186,230), 1954-56 Tudor Crown (187/188), St Edward's Crown (189/190); French Currency 1937 Coronation. All mint, in mounts on album pages. Total of 33 stamps. Cat. £60 {CC} US2	£24	17834	55/74	1925-36 set to 1s, incl. both ovpt. Types of ½d, 6d and 1s, u.m. (10) Cat. £137 {UM}	£70
MOROCCO AGENCIES - BRITISH CURRENCY				17835	55-61b	1925-56 GB ovpt Morocco Agencies mint & u.m. range with GV wmk block cypher low values ½d-1/-, SJ set, 1925 Harrison low values to 1/-. Re-engraved 5/- well centred fine m.m. E8 pair. GVI 1949 low values to 1/- (excl 10d), 1952 QEII set & 1956 2½d. (46) Cat. £140 {MH} US4	£41
17798	31-37 & 40	1907 E7 ovpt low value fine m.m. with ½d 1d, 2d, (4d green heavy m.m. h/r), 4d orange perf 14, 1/- very fine u.m. & 4d orange perf 15 h/r. (7). Cat. £115 {MH} US4	£35	17836	55-111	1925-56 GB ovpt Morocco Agencies mint & u.m. range with GV wmk block cypher low values ½d-1/-, (excl 4d), SJ set, 1925 Harrison low values to 1/-.E8 pair + SG76a, GVI 1949 low values to 1/- (excl 5d & 10d), 1952 QEII set & 1956 2½d. (44) Cat. £95 {MH} US4	£26
17799	32 34-35	1907 E7 1d scarlet on piece with British P.O. Tangier registered oval cancel, 4d green & chocolate cds f.u. & 4d pale orange part cds f.u. (3). Cat. £44 {U} US3	£19	17837	55-111	1925-56 GB ovpt Morocco Agencies mint & u.m. range with GV wmk block cypher low values ½d-1/-, (excl 4d), SJ set, 1925 Harrison low values to 1/-.E8 pair + SG76a, GVI 1949 low values to 1/- (excl 5d & 10d), 1952 QEII set & 1956 2½d. (44) Cat. £95 {MH} US4	£26
17800	37	1907 1/- dull green & carmine l.m.m. Cat. £30 {MH} US3	£10	17838	62-5	1935 KGV Silver Jubilee set f.u. Corner fault on SG 65 Cat. £48 {U} US	£18
17801	38 & 38a	1907 EwdVII 2/6d both shades pale dull purple well centred m.m. with some h/r. & dull purple well centred small mark on front m.m. (2) Cat. £200 {MH} US PH Plate 36	£89	17839	62-65	1935 KGV - Silver Jubilee set of 4v, fine to very fine used, heavy h/r. Cat. £48 {U} US3	£17
17802	31-37	1907-11 EwdVII GB ovpt short set to 1/- mint with extra 4d pale orange SG35 & 6d dull purple SG36a. 2d with tone spot. Some h/r. (9). Cat. £120 {MH} US	£53	17840	62-76a	1935 Silver Jubilee, 1935-37 set to 5s (marginal, both Seahorses with gum toning), 1936 Edward 1d and 2½d both Types (latter with hinge mark), u.m. (17) Cat. £114 {UM}	£40
17803	31/7	1907-13 set to 1s, ex. 1d, fine used. (6) Cat. £110 {U} US4	£25	17841	66/74	1935-37 Definitives m.m. Cat. £90 {MH} US3	£33
17804	31-36	1907-13 KEVII Stamps of GB ovpt 'Morocco Agencies' - vals ½d to 6d (Includes all 3 variants of the 4d), mint small h/r. Lovely fresh bright colours. (7) Cat. £70 {MH} US6	£17	17842	66/74	1935-37 Definitives v.l.m.m. Cat. £90 {MH} US3	£37
17805	31-37	1907-13 KEVII - part set of 7v to 1s, lightly MM to part o.g., h/r. 4d orange heavily toned and not included in estimate. Cat. £60 {MH} US3	£16	17843	66-72	1935-37 set to 2s6d (crease at left), fine used. (8) Cat. £160 {U} US4	£30
17806	31-7	1907-13 KEVII overprints on GB to 1/- m.m. (7) Cat. £80 {MH} US4	£19	17844	73	1935-37 KGV Seahorse issue of GB ovpt 'Morocco Agencies' - 2s.6d Chocolate-Brown, mint small h/r. (o/c E) Cat. £55 {MH} US	£31
17807	31-8	1907-13 Set to 2/6d mint(8), some are heavily mounted Cat. £150 {MH} US5	£39	17845	74	1937 5/- bright rose red l.m.m. Cat. £35 {MH} US3	£10
17808	31-8a	1907-13 set to 2s6d, plus 2s6d dull purple (light hinge), fine u.m. (9) Cat. £260 {MH} PH Plate 36	£125	17846	74	1937 5/- bright rose red l.m.m. Cat. £35 {MH} US3	£10
17809	32-7	1907-13 KEVII overprints on GB values to 1/-, SG 36- 7 are used (9) Cat. £119 {MX} US6	£21	17847	74	1937 5/- bright rose red v.l.m.m. Cat. £35 {MH} US3	£12
17810	38a	1907-13 KEVII - 2s.6d dull purple, lightly MM, remains of large hinge. Centred to NE but frames well clear of perfs. Cat. £100 {MH} US3 (image available online only)	£34	17848	42-50	194-31 KGV Stamps of GB ovpt 'Morocco Agencies' vals ½d to 2s6d Sepia Brown plus SG53 - 2s6d Chocolate-Brown, f.u. with small h/r. (SG50 - 2s6d has 2 p/p at top and SG53 - 2s6d has small pencil annotation and two pin hole thins both o/c NW). (10) Cat. £145 {U} US6	£23
17811	40	1907-13 Harrison perf 15 x 14 4d, fine m.m. Cat. £50 {MH}	£20	17849	77-91	1949 KGVI - short set of 15v to 1s, lightly MM, h/r. 11d with horizontal crease and not in estimate. Cat. £28 {MH} US	£12
				17850	77-91	1949 KGVI - short set of 15v to 1s, mint, never hinged. Cat. £28 {UM} US	£18
				17851	77-93	1949 KGVI - full set of 17v to 5s, very lightly MM, light hinge trace. Cat. £85 {MH} US2	£39
				17852	77-93	1949 GVI definitive set fine & fresh looking m.m. couple with some h/r. (17). Cat. £85 {MH}	£45
				17853	77-93	1949 set to 5s, fine and fresh, u.m. (17) Cat. £85 {UM}	£45
				17854	77-93	1949 KGVI issues of GB ovpt 'Morocco Agencies' - vals ½d to 5s (Missing SG82 - 3d), mint small h/r. Fresh bright colours. (16) Cat. £80 {MH} US7	£17
				17855	77-93	1949 KGVI - full set of 17v, ½d to 5s, lightly MM with h/r. Cat. £85 {MH} US4	£25
				17856	92	1949 KGVI Pictorial issue - 2s.6d Yellow-Green, l.m.m. Very fresh bright colour. Cat. £22 {MH}	£14
				17857	93	1949 5/- red. l.m.m. Cat. £45 {MH} US3	£12
				17858	93	1949 5/- red. l.m.m. Cat. £45 {MH} US3	£12
				17859	93	1949 GVI 5/- very fine used. Cat. £75 {U}	£45
				17860	94-100	1951 KGVI - full set of 7v to 5s, very lightly MM, light hinge trace. Cat. £38 {MH} US2	£18

Lot No	Cat No	Description	Estimate
Morocco Agencies - British Currency - continued			
17861	94-111	1951 and 1952-55 sets plus 1956 2½d, fine and fresh, u.m. (18) Cat. £49 {UM}	£26
MOROCCO AGENCIES - FRENCH CURRENCY			
17862		1912-37 Small collection of Stamps of GB ovpt 'Morocco Agencies' and surcharged in French currency - SG192 - 5c on ½d, SG203-204 - 10c on 1d to 15c on 1½d, SG208-209 - 75c on 9d to 90c on 9d and SG211 - 1f.50 on 1s, mint small h/r. Fresh bright colours. (6) Cat. £62 {MH} US ..	£37
17863	191/226	1917-24 plus 1924-32 (incl. 3f on 2s6d shade), 1925-34 and 1935 sets plus 1935-36 3f and 6f surcharges (both are marginal), first 6f on 5s is lightly hinged, all others u.m. (28) Cat. £170 {UM}	£75
17864	191/9	1917-24 Definitives m.m. Cat. £30 {MH} US3	£10
17865	191-201	1917-24 set to 1f on 10d (2), 1924-32 Seahorses 3f and 6f (light gum tone on each), 1935-37 photo set to 1f50 on 1s, m.m. (21) Cat. £86 {MH} US2	£24
17866		1917-37 GB ovpts intact collection mint & used in slightly mixed condition on album pages, incl: 1917 Simple Cypher wmk & 1925 block wmk mixed mint & used on one page with key 90c SG209 mint & used. Photo set to 3f Seahorse mint & used to 5f. GVI 5c mint & f.u. (85). Cat. £180 {CC}	£60
17867	200/1	1924-32 3f & 6f Definitives. f.u. Cat. £52 {U} US3	£22
17868	201	1924-32 KGV Seahorse issue of GB ovpt "Morocco Agencies and surcharged - 6f on 5s Rose-Red, f.u. with small h/r. Cat. £50 {U}	£33
17869	201	1924-32 KGV Seahorse issue of GB ovpt "Morocco Agencies and surcharged - 6f on 5s Rose-Red, f.u. with small h/r. Cat. £50 {U}	£33
17870	201	1924-32 KGV Seahorse issue of GB ovpt "Morocco Agencies and surcharged - 6f on 5s Rose-Red, f.u. with small h/r. Cat. £50 {U}	£34
17871	209	1925-34 KGV 90c on 9d marginal u.m. block of 9 Cat. £207 {UM} US6	£45
MOROCCO AGENCIES - GIBRALTAR PERIOD			
17872	1-8	1898 QV ovpt on Gibraltar set mint, with 1r 50c heavy. (8). Cat. £110 {MH} US	£44
17873	5a	1898 QV ovpt on Gibraltar 40c orange brown with inverted 'V' for 'A' error, toned flat gum & top left corner perf blunt. Cat. £180 {MH} US	£53
17874		1898-1906 Issues of Gibraltar ovpt used in slightly mixed condition with 1898 set of 8 to 2p black. 1899 to 1p with extras of 5c 10c & 25c. EwdVII Crown CA 5c, 20c & 25c x 2. MCA 5c & 10c. (26). Cat. £200 {U}	£80
17875	16	1899 QV Stamp of Gibraltar ovpt "Morocco Agencies" - 2p Black & Carmine, mint small h/r. Very fresh bright colours. Cat. £60 {MH}	£40
17876	17b	1903 EwdVII wmk Crown CA 5c grey green & green with 'Broad top to M' listed flaw, m.m. h/r. Cat. £60 {MH} US	£31
17877	17c	1903 EwdVII wmk Crown CA 5c grey green & green horiz pair left unit showing 'Hyphen between NC' fine & fresh looking m.m. with h/r. Cat. £70 {MH} US	£40
17878	20b	1903 EwdVII wmk Crown CA 25c purple & black on blue with 'Broad top to M' listed flaw, very fine l.m.m. barely a trace. Cat. £65 {MH} US	£40
17879	20c	1903 EwdVII wmk Crown CA 25c purple & black on blue horiz pair left unit showing 'Hyphen between NC' fine & fresh looking m.m. with h/r. Cat. £85 {MH} US	£44
17880	18 & 30	1903-06 KEVII Definitives of Gibraltar ovpt 'Morocco Agencies' - SG18 - 10c Dull Purple/Red Wmk Crown CA and SG30 - 2p Black & Blue Wmk Multi Crown CA, mint small h/r. Fresh bright colours. (2) Cat. £39 {MH} US	£21
17881	27	1905-06 KEVII Definitive of Gibraltar ovpt 'Morocco Agencies' - 25c Purple & Black/Blue, mint small h/r. (o/c SW) Cat. £70 {MH} US	£43
MOROCCO AGENCIES - SPANISH CURRENCY			
17882	121 & 121a	1907 E7 3p on 2/6d pale dull purple & 3p on dull purple both well centred superb u.m. and command a premium thus. Display quality. Cat. £56 {UM} US3 (image available online only)	£68
17883	112/23	1907-12 Definitives m.m. Cat. £200 {MH} US3	£75
17884	112-123	1907-12 KEVII - near complete mint set, with shades. Missing 1p on 10d and 3p on 2/6d. Mostly light hinge trace, a few, including 12p on 10s, with large part o.g. Total of 21 stamps. Cat. £350 {MH} US7	£61
17885	112-23	1907-12 set to 12p on 10s incl. 15c and 3p shades, fresh, fine m.m. (14) Cat. £240 {MH} US4 PH Plate 36	£79
17886	112-23	1907-12 set to 12p on 10s, incl. all listed shades except 5s deep bright carmine, many lower values, heavily hinged, several (incl. all high values except one 2s6d) are never hinged, u.m./m.m. Scarce assembly. (22) Cat. £417 {MH} PH Plate 36	£170
17887	112-8	1907-12 KEVII overprints on GB to 40 centimos plus extra values (9) Cat. £94 {MH} US4	£24
17888	120	1907-12 KEVII - 1p on 10d dull purple and carmine, mint, large part o.g. Slight paper undulation around hinged area. Proofers mark on reverse. Cat. £50 {MH} US3	£16
17889	121a	1907-12 KEVII - 3p on 2s.6d dull purple, mint, h/r. Nicely centred and full perfs. Proofers mark on reverse. Cat. £28 {MH} US3	£10
17890	124a	1907-12 Harrison 2½d dull blue, fine l.m.m. Cat. £45 {MH}	£20
17891	125	1907-12 Somerset House 12p on 10s, barest trace of hinge, very fine l.m.m. Cat. £225 {MH} PH Plate 36	£110
17892		1907-56 Intact collection on album pages mint & used in mixed condition incl: EwdVII mint & used to 1p. GV Downey Heads & page of mixed Simple Cypher & Block wmk values to 1p. 1935 photo set mint, SJ set mint. GVI SW mint, 1937 definit set mint & cds f.u. (162). Cat. £435 {CC}	£200
17893	124 & a	1911 Harrison printing perf 15x14 25c bright blue very fine l.m.m. & 25c dull blue m.m. with some h/r. (2). Cat. £105 {MH} US	£53
17894	125	1912 EwdVII 12p on 10/- blue Somerset House printing, centred NE, faint diagonal crease m.m. Cat. £225 {MH} US PH Plate 36	£89
17895	126/63	1912 ½d and 1d, 1914-26 set to 1p on 10d, 1935 SJ, 1935-37 set and 1936-37 Edward incl. both 10c on 1d, fine u.m. (26) Cat. £93 {UM}	£45

Lot No	Cat No	Description	Estimate
Morocco Agencies - Spanish Currency - continued			
17896		1912-37 Small collection of Stamps of GB ovpt 'Morocco Agencies' and surcharged in Spanish currency - SG127 - 10c on 1d SG128 - 3c on ½d, SG129 - 5c on ½d, SG130 - 10c on 1d, SG133 - 25c on 2½d, SG134 - 40c on 4d, SG135 - 1p on 10d, SG143 - 5c on ½d, SG159 - 1p on 10d and SG161 - 10c on 1d, mint small h/r. Lovely fresh bright colours. (10) Cat. £54 {MH} US	£32
17897	138	1914-16 Waterlow 12p on 10s indigo-blue, superb NE corner positional piece, well centred, very fine u.m. Exceptional. Cat. £130 {UM}	£80
17898	128 & 148	1914-25 GV 3c on ½d green wmk Simple Cypher block of 4 very fine top 2 m.m. & 40c on 4d grey green wmk Block very fine block of 4 u.m. (2 blocks). Cat. £50 {UM} US3	£21
17899	129-131	1914-26 KGV Stamps of GB ovpt 'Morocco Agencies and surcharged in Spanish currency', vals 5c on ½d to 15c on 1½d all in corner marginal blocks of 6, superb u.m. (3) Cat. £54 {UM} US3	£25
17900	136	1914-26 Waterlow 6p on 5s rose-carmine, fine and fresh, l.m.m. Cat. £40 {MH}	£20
17901	137	1914-26 Waterlow 6p on 5s pale rose-carmine, centred to bottom, very fresh, fine marginal l.m.m. RPS Cert. (1981) Cat. £150 {MH} PH Plate 36	£65
17902	139	1914-26 DLR 2s6d grey-brown, centred to NE, shortened sheet margin at left, u.m. Cat. £50 {UM}	£28
17903	140	1914-26 DLR 2s6d yellow-brown, very fine m.m. Cat. £50 {MH}	£24
17904	141	1914-26 DLR 10s 12p on 10s, centred slightly to SE, slight gum yellowing, lower marginal with part guide cross, u.m. Cat. £120 {UM} PH Plate 36	£55
17905	142	1914-26 BW 3p on 2s6d chocolate-brown, very fresh, fine m.m. Cat. £32 {MH} US2	£15
17906	142	1914-26 BW 3p on 2s6d, u.m. Cat. £32 {UM}	£18
17907	142	1914-26 KGV Seahorse issue ovpt "Morocco Agencies and surcharged in Spanish currency" -3p on 2s.6d Chocolate-Brown, mint small h/r x 2. Cat. £32 {MH}	£19
17908	128	1917 3c on ½d green in a block of 4. u.m. Cat. £17 {UM} US3	£10
17909	128	1917 3c on ½d green in a right marginal block of 4. u.m. Cat. £17 {UM} US3	£12
17910	128	1917 3c on ½d green in a block of 4. u.m. Cat. £17 {UM} US3	£10
17911	128	1917 3c on ½d green in a block of 4. u.m. Cat. £17 {UM} US3	£10
17912	143/59	1925-31 set to 40c on 4d, 1935-37 set to 1p on 10d, h/r, very fresh m.m. (13) Cat. £98 {MH} US2	£39
17913	143/59	1925-31 5c, 10c, 20c (used) and 40c surcharges, 1935 SJ and 1935-37 set, m.m. (15) Cat. £113 {MH} US5	£22
17914	143-8	1925-31 set to 40c on 4d, plus 25c on 2½d (marginal) with wmk inverted. Cat. £135 {UM} PH Plate 36	£70
17915	144/7	1925-31 10c, 15c (two shades) and 25c surcharges, fine used. (4) Cat. £88 {U} US4	£20
17916	145-148	1925-31 KGV - top 4v from set of 6, wmk Block Cypher. Very fine used, h/r. Cat. £43 {U} US3	£17
17917	148	1925-31 KGV Definitive of GB ovpt "Morocco Agencies and surcharged" - 40c on 4d Grey-Green block of 4, superb u.m. Cat. £34 {UM}	£23
17918	142	1926 3p on 2/6d chocolate brown. l.m.m. Cat. £32 {MH} US3	£10
17919	142	1926 3p on 2/6d chocolate brown. l.m.m. Cat. £32 {MH} US3	£10
17920	144	1929 10c on 1d scarlet. l.m.m. Cat. £40 {MH} US3	£16
17921	148	1930 40c on 4d grey green in a block of 4. u.m. Cat. £34 {UM} US3	£16
17922	148	1930 40c on 4d grey green in a block of 4. u.m. Cat. £34 {UM} US3	£16
17923	148	1930 40c on 4d grey green in a top marginal block of 6. u.m. Cat. £51 {UM} US3	£24
17924	148	1930 40c on 4d grey green in a block of 4. u.m. Cat. £34 {UM} US3	£16
17925	149-52	1935 KGV Silver Jubilee set f.u. Cat. £32 {U} US	£16
17926	155-56 & 59	1935 GV photo 15c on 1½d, 20c on 2d & 1p on 10d as fine mint blocks of 4 each, (top 2 m.m. bottom 2 u.m.) Cat. £88 {MH} US3	£34
17927	153/9	1935-37 Definitives l.m.m. Cat. £28 {MH} US3	£10
17928	164-90	1937 Coronation to 1956 basic issues complete, fine u.m. (27) Cat. £78 {UM}	£36
17929		1937-48 Overprints on GB KGV issues complete very fine mint(23) Cat. £83 {MH} US5	£17
17930		1937-52 Small collection of KGV Stamps of GB ovpt 'Morocco Agencies and surcharged in Spanish currency' - SG164 - 15c on 1½d Maroon block of 4, SG165-171 - set of 7 vals 5c on ½d to 1p on 10d and SG182-186 - set of 5 vals 5c on ½d to 40c on 4d. Superb u.m. (13) Cat. £62 {UM} US	£37
17931	165/71	1937-52 Definitives l.m.m. Cat. £50 {MH} US3	£13
17932	165/71	1937-52 Definitives f.u. Cat. £55 {U} US3	£21
17933	165-170	1937-52 KGV - short set of 6v, 5c to 70c (missing 1p from full set). Fine to very fine used, h/r. Cat. £45 {U} US4	£15
17934	165-171	1937-52 KGV - full set of 7v to 1p on 10d, lightly MM, hinge trace. Cat. £50 {MH} US2	£21
17935	165-171	1937-52 KGV - full surcharged set of 7v to 1p on 10d, lightly MM, h/r. 25c with gum adherence and not included in estimate. Cat. £50 {MH} US	£18
17936	165-171	1937-52 KGV - full set of 7v to 1p, MM, h/r. Cat. £50 {MH} US	£22
17937	165-171	1937-52 KGV - full set of 7v, 5c to 1p, mix of UM (10c & 15c), lightly MM with h/r or trace. 40c mint with part o.g. Cat. £48 {MH} US5 (B)	£10
17938	165-71	1937-52 KGV set to 1 peseta m.m. Cat. £48 {MH} US4	£14
17939	169	1937-52 KGV - 40c on 4d grey-green, UM. Cat. £40 {UM} US4	£15
17940	169-171	1937-52 KGV Stamp of GB surcharged in spanish currency vals 40c on 4d to 1p on 10d, f.u. with small h/r. Average centring. (3) Cat. £57 {U} US5	£17
17941	164-188	1937-55 7 issues / sets mounted (hinged) on 2 album pages. 1937 Coronation; 1937/52 definitive set (7); 1940 Centenary of Postage Stamp; 1948 Silver Wedding; 1948 Olympic Games; 1951/52 definitive set (5); 1954/55 wmk Tudor Crown definitives (2). Very fine to superb used. Cat. £175 {U} US7	£37
17942	169	1940 40c on 4d grey green u.m. Cat. £40 {UM} US3	£17
17943	169	1940 40c on 4d grey green u.m. Cat. £40 {UM} US3	£17
17944	165-171	1947-52 KGV - part set of 6v to 1p on 10d (missing 70c on 7d from full set), mint, h/r. Cat. £46 {MH} US3	£14

Free Stamp Trade Tips on-line at:
www.upastampauctions.co.uk

Lot No	Cat No	Description	Estimate
MOROCCO AGENCIES - TANGIER			
<i>For more lots, please see the GALLERY section at the front of the catalogue</i>			
17945	231-47	1927 to 19377 (ex. Coronation) basic issues complete, h/r, fresh m.m. (16) Cat. £102 {MH} US4	£32
17946	231-4	1927 set to 2d, fresh, fine mint. (4) Cat. £27 {MH} US2	£11
17947	231-43	1927 to 1936 basic issues complete, fine u.m. (13) Cat. £67 {UM}	£34
17948	231-9	1927 set to 2d fine used, 1934-35 set and 1935 SJ 1/2d and 1d, m.m. (9) Cat. £52 {X} US5 (B)	£8
17949	231-43	1927-36 GV block cypher set, Harrison set, Jubilee set & Ewd* set of 3 these u.m. rest fine m.m. (13). Cat. £66 {MH} US4	£18
17950	231-342	1927-57 Comprehensive intact collection on album pages mint & used in slightly mixed condition, incl 1927 definitives used. Photo set of 3 mint & cds f.u. 1935 SJ set mint. EwdVIII set mint & used. GVI 1937 set of 3 mint & cds f.u. 1949 set mint (Excl 2/6d) & used values to 2/6d. 1944 pale colours pair mint & used. Complete GVI commems mint & used (Excl a used SW £1). 1950 set SG280-88 mint & used. QEII 1952 set mint with h/v's. Used to 1/6d. 1957 set mint. (200). Cat. £830 {CC}	£400
17951	238-240	1935 KGV - Silver Jubilee set of 3v, lightly MM, h/r. Cat. £26 {MH} US	£12
17952	244-60	1937 Coronation to 1948 Olympics basic issues complete, fine and fresh, u.m. (17) Cat. £90 {UM}	£44
17953	245-247	1937 KGV - set of 3v to 1 1/2d, lightly MM, h/r. Cat. £35 {MH} US2	£14
17954	245-247	1937 KGV - 1/2d, 1d & 1 1/2d, GB stamps ovpt TANGIER, mint, h/r. Cat. £35 {MH} US	£15
17955	245-247	1937 KGV - 1/2d, 1d & 1 1/2d, lightly MM, h/r. Cat. £35 {MH} US4	£9
17956	245-247	1937 KGV - set of 3v, 1/2d & 1d UM, 1 1/2d lightly MM with hinge trace. Cat. £35 {MH} US5 (B)	£10
17957	246	1937 1d scarlet in a block of 4. u.m. Cat. £108 {UM} US3	£48
17958	246	1937 1d scarlet. u.m. Cat. £27 {UM} US3	£12
17959	246	1937 1d scarlet. u.m. Cat. £27 {UM} US3	£12
17960	246	1937 1d scarlet in a block of 4. u.m. Cat. £108 {UM} US3	£48
17961	246	1937 1d scarlet in a block of 4. u.m. Cat. £108 {UM} US3	£48
17962	246	1937 1d scarlet. u.m. Cat. £27 {UM} US3	£12
17963		1937-49 Small collection of KGV Stamps of GB ovpt 'Tangier' - SG244 - 1 1/2d Maroon 1937 Coronation block of 4, SG245-247 - KGV Definitive set of 3 vals 1/2d to 1 1/2d, SG251-252 - KGV Pale Colours set of 2 vals 1/2d and 1d and SG261-272 - 2d to 1s, super u.m. (Some light toning on a few vals). (18) Cat. £115 {UM} US	£67
17964		1937-49 KGV - definitive sets - 1937 set (3); 1944 pale colours (2); 1949 set (15). Mounted (hinged) on album page, fine to very fine used. 10s vfu. Cat. £339 {U} US7 (image available online only)	£73
17965		1937-57 Balance collection on mounts on album pages comprising 1937 Coronation, 1940 Stamp Centenary, 1946 Victory, 1948 RSW, 1948 Olympic Games, 1949 UPU, 1952-54 Tudor Crown set, 1956 St Edward's Crown set, 1957 St Edward's Crown set ovpt '1857-1957 TANGIER'. All mint, UM to lightly MM. Total of 63 stamps. Cat. £60 {CC} US2	£21
17966	251-252	1944 KGV - 1/2d pale green & 1d pale scarlet very lightly MM, hinge trace. Cat. £24 {MH} US2	£11
17967	251-252	1944 KGV - 1/2d & 1d, pale colours, GB stamps ovpt TANGIER, mint, h/r. Cat. £24 {MH} US	£11
17968	255-256	1948 KGV - RSW set of 2v, lightly MM, hinge trace. Cat. £20 {MH} US	£10
17969		1949 KGV Stamps of GB ovpt 'Tangier' vals - SG261 - 2d, SG263 - 3d, SG264 - 4d, SG265 - 5d, SG266 - 6d, SG268 - 8d, SG269 - 9d, SG272 - 1s and SG274 - 5s mint small h/r. (9) Cat. £57 {MH} US6 (B)	£13
17970	261/75	1949 Definitives l.m.m. Cat. £120 {MH} US3	£33
17971	261-273	1949 KGV - short set of 13v to 2s.6d, lightly MM, h/r. Cat. £60 {MH} US	£27
17972	261-275	1949 KGV - full set of 15v to 10s, very lightly MM, hinge trace. Cat. £120 {MH} US2	£56
17973	261-275	1949 KGV - full set of 15v to 10s, lightly MM, h/r. Cat. £120 {MH} US	£53
17974	261-275	1949 KGV set to 10/- very fine mint (15) Cat. £72 {U} US3	£27
17975	261-275	1949 KGV - full set of 15v, 2d to 10s, mint, h/r, mostly lightly mounted, couple more heavily mounted. Cat. £120 {MH} US6	£23
17976	261-275	1949 KGV - full set of 15v, 2d to 10s, mix of UM (incl 5s) and lightly MM with h/r or hinge trace (incl 10s). Cat. £120 {MH} US4	£38
17977	261-275	1949 KGV - full set of 15v, 2d to 10s. Lower values lightly MM with h/r (6d & 7d) or hinge trace. Top 2 values, 5s & 10s UM. Cat. £120 {MH} US5	£32
17978	261-79	1949 set to 10s, UPU, fine u.m. (19) Cat. £123 {UM}	£70
17979	276/9	1949 UPU set in blocks of 4. f.u. Cat. £72 {U} US3	£30
17980	276/9	1949 UPU set in blocks of 4. f.u. Cat. £72 {U} US3	£30
17981	280-288	1949 KGV issues of GB ovpt 'Tangier' - set of 9 vals 1/2d to 10s, f.u. with small h/r. (9) Cat. £80 {U} US5	£26
17982	280-288	1950 KGV - full set of 9v to 10s, very lightly MM, hinge trace. Cat. £60 {MH} US2	£28
17983	280-288	1950-51 KGV Definitives of GB ovpt 'Tangier' set of 9 vals 1/2d to 10s, superb u.m. (9) Cat. £60 {UM} US	£37
17984	280-8	1950-51 set to 10s, u.m. (9) Cat. £60 {UM}	£30
17985	289/305	1952-54 Definitives f.u. Cat. £30 {U} US3	£12
17986	289-342	1952-54 to 1957 Centenary basic issues complete, fine and fresh, u.m. (54) Cat. £66 {UM}	£30
17987	289-342	1952-57 QEII issues ovpt with Tudor wmk set couple of the low values with tone spots, l.m.m. Coronation set u.m. 1957 ovpt set v.f.l.m.m. (44) Cat. £57 {MH} US4	£15
17988	323-339	1957 Centenary of British Post Office in Tangier - 1/2d to 1s.6d on 3 matching, illustrated, registered FDC's, dated 1st April 1957 with cds for 'BRITISH POST OFFICE 1857 TANGIER 1957'. Rubber stamped address. Retail price in 2018 - £38. {C}	£25
17989	323-342	1957 Centenary of British Post Office in Tangier - set of 20v, 1/2d to 10s on 3 matching, illustrated, registered FDC's, dated 1st April 1957 with cds for 'BRITISH POST OFFICE 1857 TANGIER 1957'. Rubber stamped address. Retail price in 2018 - £63. Some light creasing. {C}	£30
17990	323-342	1957 Centenary of British Post Office in Tangier - set of 20v, 1/2d to 10s on single plain cover, FDC dated 1st April 1957 with cds for 'BRITISH POST OFFICE 1857 TANGIER 1957'. Neatly typed address. Retail price in 2018 - £63. {C}	£40

Lot No	Cat No	Description	Estimate
17991	323-42	1957 QEII Wildings ovpt Tangier 1957 set v.f.u. (20). Cat. £48 {U} US3 ..	£19
MOZAMBIQUE			
17992	472-491	1953 BUTTERFLIES - full set of 21v, 10c to 20e in blocks of 4 (1e in vertical pair & 2 singles, 3e in block of 3 & 1 single). Top 2 lightly MM, bottom 2 UM. Cat. £236 {MH} US6	£64
17993		1953-2015 BUTTERFLIES - themed collection with sets / part sets from 1953 to 2015, and contains 216 stamps (including 33 sheetlets) and 24 MS. The collection is presented in mounts on album pages, and appears to be UM apart from 3 used stamps. There are some non-butterfly stamps forming part of a set and some where butterflies or butterfly motifs are not obvious at first glance but are in the overall design. Most are un-listed by SG, some are noted in the Appendix and others in on-line listings. All in clean, fresh condition. Cat value for the listed stamps is c£28, how much is the whole collection worth? {CC} US6	£35
MUSCAT AND OMAN			
17994	1/010	1944 Bicentenary overprint set to 2rs plus Official set of 10, all very fine mint (25) Cat. £67 {MH} US5 (B)	£14
17995	1-15	1944 KGV - Bicentenary of Al-Busaid Dynasty - full set of 15v to 2r, mint, remains of large hinge. Cat. £32 {MH} US	£11
17996	1-15	1944 KGV issues of India ovpt in Arabic set of 15 vals 3p to 2r, mint small h/r. Fresh bright colours. (15) Cat. £32 {MH} US	£18
17997	1-15	1944 Bicentenary of Al-Busaid Dynasty - full set of 5v, UM. 14a has diagonal crease. Cat. £32 {UM} US4	£12
17998	1-15 & 01-10	1944 GVI India issues ovpt set (8a gum fault) rest u.m. & service ovpt set of 10 very fine u.m. (25). Cat. £67 {UM} US3	£28
17999	1w	1944 3p slate in a block of 4. u.m. Cat. £48 {UM} US3	£16
18000	1w	1944 3p slate in a block of 4. u.m. Cat. £48 {UM} US3	£16
18001	1w	1944 KGV Stamps of India ovpt in Arabic bottom marginal block of 4 - 3p Slate "Wmk Inverted", superb u.m. Cat. £48 {UM}	£34
18002	01-010	1944 KGV Officials of India ovpt in Arabic set of 10 vals 3p to 1r, mint small h/r. Very fresh bright colours. (10) Cat. £35 {O} US	£20
18003	01-010	1944 KGV - Officials - full set of 10v to 1r, mint, never hinged. Cat. £35 {O} US	£22
18004	01-010	1944 Bicentenary of Al-Busaid Dynasty - Official Stamps - full set of 10v, 3p to 1r, very lightly MM, faint hinge trace. Cat. £35 {O} US4	£13
18005	01-010	1944 Bicentenary of Al-Busaid Dynasty, KGV Officials Stamps of India ovpt in Arabic set of 10 vals 3p to 1r, mint small h/r. (10) Cat. £35 {O} US5 (B)	£11
18006	01-010	1944 KGV - Postage Due set of 10v, mint, large part o.g., h/r. Cat. £35 {PD} US5 (B)	£8
NATAL			
18007	10	1859 3d blue. No wmk. Perf 14 f.u. Cat. £70 {U} US3	£12
18008	10	1859-60 QV 3d Blue f.u. with small h/r. (o/c NW) Cat. £55 {U} US3	£21
18009	10	1859-60 QV 3d Blue No Wmk P14, f.u. with small h/r. (o/c S) Cat. £70 {U} US2	£34
18010	9	1859-60 QV - 1d rose-red, no wmk, perf 14. Fine used, h/r. Centred S where bottom frame cut by perfs. Cat. £120 {U} US3	£33
18011	11/143*	1861-1902 A used range from QV 1861 3d (small perf fault), then a range of later QV values to 5/- rose postage & £1 green (this revenue), then KEVII range to 1/- (both colours) & 10/- & £1.10 both pen cancelled, etc. Mainly very fine (39) {U} US	£38
18012		1861-1908 Mint and used collection on Imperial leaves (46) including 1902-03 CA set to 2/6d ex 1s mint, mixed condition {CC} US4	£47
18013		1861-1909 QV-E7 mint & used collection in mixed condition on a single double sided stockpage. Early Chalon Head types incl; 6d lilac wmk inv SG24. Postage ovpts & surch issues. 1874 fiscal used 5/- . 1895 Ealf Penny ovpt SG114a m.m. E7 Crown CA set of 13 to 4/- mint & used to 2/- . 5/- & 10/- SG140-41 x 2 each used. 1908 to 2/6d m.m. (113). {CC} US3	£68
18014	18-24	1863 QV small group unused no gum, with no wmk 1d lake perf 13 x 2 SG18. 1d wmk Crown CC perf 12 1/2 SG21 & second with surface rub rough perfs wmk reversed SG21x. 6d violet wmk reversed SG24x. (5) {MH} US	£36
18015		1863-1909 Balance collection on leaves ex SG 'NEW IMPERIAL' Album, spanning 1863 to 1909. Mixed, mint and (mainly) used, note QV and KEVII ranges to 1s. Mixed condition, including fine. Estimated catalogue value £300. 29 stamps, useful to develop, fill gaps / runs. {CC} US3	£61
18016	23	1863-5 CC perf 12 1/2 6d lilac unused no gum, slight thin Cat. £120 {MH} US6 (B)	£13
18017	25	1867 1/- green f.u. Cat. £50 {U} US3	£17
18018	30	1869 QV - 6d violet, wmk Crown CC, perf 12 1/2. Average used, large h/r. Poorly formed perfs and 2mm tear through 'N' of 'pence'. Spacefiller. Cat. £140 {U} US3	£12
18019	30/59	1869 ovptd. POSTAGE 6d violet (Type 7a) and 3a (SG 12, Type 7e), 1870 1s green (green ovpt.), fair used. Cat. £189 {U} US4	£19
18020	53	1869 QV no wmk perf 14-16 3d blue ovpt Postage (Type 7e) mint cleaned, dealer mark on back. Cat. £300 {MH} US	£36
18021	59	1870 QV 1/- green ovpt Postage centred SW fine & fresh looking m.m. Cat. £175 {MH} US PH Plate 36	£76
18022	60	1870 QV wmk Crown CC perf 12 1/2 1d bright red ovpt Postage m.m. with some h/r & short perfs right side. Cat. £140 {MH} US	£36
18023	60	1870-3 Postage ovpt on 1d bright red fresh mint, very heavily mounted Cat. £140 {MH} US6	£18
18024	68	1874 QV wmk Crown CC 3d blue centred SE m.m. with some h/r. Cat. £190 {MH} US PH Plate 36	£76
18025	70	1874 QV wmk Crown CC 6d bright reddish violet centred slightly W, m.m. with h/r dealer mark on back & overall toned gum. Cat. £120 {MH} US	£44
18026	72	1874 5/- rose f.u. Cat. £55 {U} US3	£18
18027	72	1874 QV wmk Crown CC 5/- rose very well centred m.m. with h/r Cat. £170 {MH} US (image available online only)	£62
18028	73	1874 QV wmk Crown CC 5/- carmine well centred m.m. h/r & gum adhesion over half the back Cat. £110 {MH} US	£27
18029	97/113	1874-91 A mainly used QV group with 1882-89 1/2d(2), 1d(2), 3d(both), 4d, 6d & 1891 2 1/2d(m & u), plus 5/- rose v. lightly used. (11) Cat. £110 {U} US5	£20

Lot No	Cat No	Description	Estimate
Natal - continued			
18030	69 & 72	1874-99 QV 4d Brown and 5s Rose, f.u. with smal h/r. Cat. E66 {U} US3	£26
18031	77	1875-76 QV - 1d bright red, wmk Crown CC, perf 12½. Fine used, hinge trace. Poorly formed perfs on 2 sides, odd short perf. Cat. E110 {U} US3	£30
18032	85 & 86	1877 QV wmk Crown CC 1d dull rose optv ½d Type a m.m. with vertical crease. & Type b fine m.m. (2) Cat. E220 {MH} US PH Plate 36	£76
18033	87	1877 QV surcharged ½d on 1d Rose (Type C), mint with small h/r. (o/c SW) Cat. E150 {U} US2 PH Plate 36	£77
18034	93x	1877-9 Postage 1d on 6d rose wmk reversed fresh mint, part original gum, light crease Cat. E180 {MH} US6	£20
18035	96	1880 QV ½d Blue-Green, mint with small h/r. Cat. E32 {U} US2	£15
18036	97a	1882-9 CA ½d dull green part sheet of 60 unmounted mint, folded Cat. E420 {UM} US2	£169
18037	96-113	1882-91 QV mint group with 1880 ½d blue green superb colour SG96. ½d dull green x 21d rose x 2, 3d grey, 4d brown & 6d mauve SG97-103. ½d on 1d rose m.m. h/r SG104. 2d on 3d grey flat gum SG105. 1/- orange m.m. h/r SG108. 2½d on 4d m.m. h/r SG109. 2½d bright blue fine m.m. (13) Cat. E225 {MH} US	£71
18038	97	1885 Revenue E10 green and blue used, pen cancel, paper on reverse Cat. E35 {R} US2	£21
18039	113	1891 CA 2½d pale blue, 2½d bright blue lower marginal Plate blocks of 12 fresh unmounted mint, some light gum creasing Cat. E288 {UM} US2	£136
18040	114	1895 QV 6d violet surch ½d small study with very fine mint block of 4 one showing 'Ealf Penny SG114a. Further Ealf Penny mint single. Plus 5 further singles with normal SG114, Long T SG114e, Long A SG114f. Long P & A SG114h & Long T & A SG114i. Mint with some h/r. (block + 6). Cat. E75 {MH} US	£40
18041	125	1895 'HALF' on 1d rose right hand pane of 60 Plate 3 unmounted mint, mostly fine Cat. E240 {UM} US2	£118
18042	138	1902 EwdVII wmk Crown CA 2/6d purple, fine l.m.m. Cat. E75 {MH} US2	£32
18043	140	1902 5/- dull blue & rose l.m.m. Cat. E65 {MH} US3	£27
18044	140	1902 KEVII - 5s dull blue and rose insc 'Postage Revenue', wmk Mult Crown CC, MM, part o.g., remains of 2 large hinges. Cat. E65 {MH} US5 (B)	£13
18045	140-143	1902 KEVII 5/- used with fiscal cancel, 10/- used with pen cancel, E1 used with heavy cancel & E1.10 nicely used with part Pietermaritzburg cds. (5/- & 10/- not counted in cat value). A useful group.(4) {U} US11 (image available online only)	£33
18046	140-41	1902 EwdVII wmk Crown CC 5/- dull blue unused no gum & rose & 10/- deep rose & chocolate mint both with faults. Spacefillers. Cat. E205 {MH} US2	£32
18047	140-42	1902 E7 wmk Crown CC 5/- dull blue & rose, 10/- deep rose & chocolate & E1- black & bright blue each cds f.u. Cat. E140 {U} US3 (image available online only)	£51
18048	141	1902 KEVII - 10s deep rose and chocoate, wmk Crown CC, perf 14. Fine used, h/r. Part SON cancellation for (D)URBAN with illegible date. Cat. E60 {U} US3	£21
18049	142	1902 E1 black & bright blue f.u. Cat. E95 {U} US3	£33
18050	142	1902 CC E1 black and blue fine used Cat. E95 {U} US	£46
18051	143	1902 KEVII - E1.10 green and violet, wmk Crown CC, perf 14. Fine used, h/r. Cancelled 'DURBAN / 4.45pm / FE 22 / 10'. A few short perfs and single missing perf at base. Centred to SW. Cat. E160 {U} US3 (image available online only)	£48
18052	143	1902 E1 10/- green & violet f.u. Cat. E160 {U} US3	£57
18053	143	1902 CC E1.10s green and violet fine used Cat. E160 {U} US PH Plate 36	£86
18054	127/141	1902-03 KEVII set to 2/6(2) plus 5/- & 10/-, all fine to mainly very fine used.(15) Cat. E154 {U} US5	£30
18055	127-136	1902-03 KEVII Definitive vals ½d to 1s (Missing SG133 - 4d), mint small h/r. Lovely fresh bright colours. (9) Cat. E52 {MH} US2	£26
18056	127-136	1902-03 KEVII - short set of 11v to 2s insc 'Postage Revenue', wmk Mult Crown CA, mint, h/r. ½d has nick in paper on reverse (not affecting face), 1d has missing perf at top. Also includes 2½d UM in vertical corner marginal pair, Plate 1, hinged in margin. Cat. E120 {MH} US5	£27
18057	127-37	1902-03 EwdVII wmk Crown CA mint values to 2/-, with ½d, 1d (crease), 1½d overall toned gum, 2½d, 3d, 4d h/r, 5d, 1/- & 2/- faded. (9). Cat. E120 {MH} US2	£47
18058	137	1902-03 KEVII Definitive 2s Green & Bright Violet, super u.m. (Small horiz gum crease) Cat. E70 {MH} US2	£33
18059	138	1902-03 KEVII Definitive 2s.6d Purple, mint small h/r. Fresh bright colour. Cat. E75 {MH} US2	£38
18060	138	1902-03 CA 2/6d purple fresh m.m. Cat. E60 {MH} US4	£22
18061	139	1902-03 KEVII Definitive 4s Deep Rose & Maize, mint small h/r. Fresh bright colour. Cat. E95 {MH} US2 (image available online only)	£51
18062	146-56	1904 EwdVII wmk MCA mint group with ½d 1d & 2d m.m. 5d overall toned gum, 1/- tone marks & h/r, 2/- gum faults. (6). Cat. E210 {MH} US2	£62
18063	02	1904 1d carmine. u.m. Cat. E16 {UM} US3	£10
18064	147	1904-06 KEVII 1d rose-carmine in a corner marginal plate(3) block of 8, hinged in margin only, stamps unmounted. Cat. E96 {UM} US5 (image available online only)	£25
18065	149	1904-06 2d red & olive green, an unmounted mint block of 6. Very fine Cat. E120 {UM} US5	£25
18066	146/157	1904-08 KEVII ½d, 1d(3), 2d, 4d, 5d, 1/- & 2/6. All fine/very fine used(9) Cat. E67 {U} US5 (B)	£12
18067	146-57	1904-08 MCA set to 2/6d(8) fresh mint, the 1d is creased Cat. E250 {MH} US7	£48
18068	155	1904-08 KEVII Definitive 1s Carmine & Pale Blue Wmk Multi Crown CA, mint small h/r. Fresh bright colour. Cat. E85 {MH} US2 (image available online only)	£46

Lot No	Cat No	Description	Estimate
Natal - continued			
18069		1905-10 A collection of 27 postal stationery items, envelopes, cards & wrappers, mainly to the Marianhill Trappist Mission In Natal, a few to Switzerland with local cancels, forwarding marks, P.O.A's etc. Much of the stationery is QV / KEVII embossed, one each from S.Africa & from Rhodesia. A very nice thematic collection (27) {C} US10	£83
18070	167-69	1908 EwdVII wmk MCA Postage & Postage 2/- purple & bright blue m.m. h/r & surface rub, 2/6d black & red l.m.m. 5/- green & red on yellow m.m. with h/r. (3). Cat. E70 {MH} US2	£32
18071	169	1908 E7 wmk MCA 5/- green & red on yellow very fine 1909 cds used, top left corner crease only visible from the back. Cat. E50 {U} US3	£17
18072	170	1908 EwdVII wmk MCA 10/- green & red on green well centred small thin showing as a mark above King's head. M.m. with h/r. Cat. E140 {MH} US2	£47
18073	165-71	1908-09 MCA set to E1 optvd Specimen mint(7), the E1 has slight surface abrasions Cat. E425 {S} US5	£100
18074	169	1908-09 KEVII - 5s green and red / yellow, wmk Mult Crown CA, perf 14. Fine used, h/r. Very clear SON cancellation for 'DUNDEE NATAL / MR 20 / 09', leaving profile clear. Cat. E50 {U} US3	£21
18075	169	1908-09 5/- green & red/yellow. f.u. Cat. E50 {U} US3	£21
18076	169	1908-09 MCA 5s green and red/yellow v.f.u. Cat. E50 {U} US	£28
NAURU			
18077	1-12	1916 Overprints on G.B. set to 1s(11) very fine used, most with Pleasant Island postmarks Cat. E225 {U} US2	£118
18078	22	1916 5/- bright carmine v.l.m.m. Cat. E120 {MH} US3	£51
18079	22	1916 5/- bright carmine v.l.m.m. Cat. E120 {MH} US3	£51
18080		1916-23 KGV Stamps of GB optv 'Nauru' - SG1 - ½d Yellow-Green, SG2 - 1d Bright Scarlet, SG2c - 1d Carmine-Red, SG4 - 2d Orange (Die I), SG6 - 2½d Blue, SG7 - 3d Bluish Violet, SG8 - 4d Slate-Green, SG11 - 9d Agate and SG12 - 1s Bistre-Brown, mint small h/r. Very fresh bright colours. (9) Cat. E54 {MH} US	£31
18081	1/12	1916-23 optvd. at foot set to 1s (light gum toning), ex. 9d, but incl. 1d shades and 2d Dies, fine u.m. (12) Cat. E170 {UM} PH Plate 36	£80
18082	1-12	1916-23 optvd. at bottom set to 1s, incl. 1d shade, h/r, very fresh m.m. (12) Cat. E108 {MH} US4	£35
18083	14-16	1916-23 optvd. in middle 1d, 1½d and 2d, fine and very fresh, u.m. (3) Cat. E80 {UM}	£45
18084	20	1916-23 KGV Seahorse issue of GB optv 'Nauru' - 2s.6d Yellow-Brown, mint small h/r. (o/c NE). Very fresh bright colours. Cat. E80 {MH} US (image available online only)	£48
18085	20	1916-23 DLR 2s6d deep yellow-brown, centred to left, slight gum yellowing, u.m. Cat. E80 {UM}	£40
18086	21	1916-23 DLR 2s6d pale brown, well centred, slight gum yellowing, l.m.m. Cat. E80 {MH}	£35
18087	22	1916-23 KGV Seahorse issue of GB optv 'Nauru' - 5s Bright Carmine, mint small h/r. (o/c N and small pencil annotation on back). Very fresh bright colours. Cat. E120 {MH} US (image available online only)	£71
18088	22	1916-23 DLR 5s, slightly streaky gum, fine l.m.m. Cat. E120 {MH} PH Plate 36	£55
18089	23	1916-23 DLR 10s pale blue, centred to top, light toning, regummed, unused RPS Cert. (2006) Cat. E275 {MH} PH Plate 37	£75
18090	23d	1916-23 DLR 10s bright blue, usual slight gum yellowing, o/wise fine m.m. Scarce. Cat. E500 {MH} PH Plate 37	£210
18091	24	1916-23 BW 2s6d chocolate-brown, gum bends and slight yellowing, left marginal example with guide cross, u.m. Cat. E100 {UM}	£36
18092	25	1916-23 BW 2s6d pale brown, small gum bend, very fresh, l.m.m. Cat. E90 {MH}	£34
18093	3	1916-23 KGV Definitive of GB optv 'Nauru' - 1½d Red-Brown, mint small h/r. Very fresh bright colours. Cat. E60 {MH} US	£37
18094	13/16	1923 Overprints Type 2 l.m.m. Cat. E85 {MH}	£43
18095	26A-39A	1924-38 Ships grey paper set used(14), the 2d is toned, the others are fine Cat. E475 {U} US2	£237
18096	26B/43	1924-48 white paper set to 5s, 1935 Silver Jubilee, fair to fine used. (17) Cat. E190 {U} US4	£35
18097	26B/47	1924-48 white paper sets (2) to 1s, ex. one ½d and 1d, 1935 SJ and 1937 Coronation (also used), fresh m.m. (32) Cat. E190 {MH} US7	£21
18098	26B-47	1924-48 white paper set to 10s, incl. ½d perf, 1935 SJ and 1937 Coronation, very fresh, fine m.m. (23) Cat. E204 {MH} US4 PH Plate 37	£77
18099	38b	1924-48 Pictorial issue 5s Claret on White paper, f.u. with small h/r. Cat. E55 {U} US4	£19
18100	26B-37B	1937 Shiny surfaced paper short set to 2/6d some being marginal examples. Ranging from m.m. with h/r to u.m. (12) Cat. E100 {MH} US7	£17
18101	26B-34B part	1937-48 KGV - short set of 8v on shiny surfaced, white paper, ½d to 6d, ex 4d. Some light gum toning. Lightly MM, h/r or trace. Cat. E65 {MH} US5 (B)	£15
18102	26b-38b	1937-48 Century (Freighter) on Shiny surfaced White paper vals ½d to 5s plus SG26bc - ½d Perf 14, mint small h/r. Very fresh bright colours. Cat. E175 {MH} US	£107
18103	26B-39B	1937-48 Ships white paper set plus ½d perf 14(15) very fine used Cat. E293 {U} US2	£144
18104	31b	1937-48 Pictorial val 3d Greenish Grey, f.u. with med h/r. Cat. E22 {U}	£13
18105	39b	1937-48 Century (Freighter) - 10s Yellow on White paper, mint small h/r. (o/c SE) Cat. E85 {MH} US (image available online only)	£50
18106	39B	1937-48 10/- yellow shiny surfaced white paper part cds v.f.u. Cat. E120 {U} US4 (image available online only)	£44
18107		1937-68 Mint collection(60) including 1937-48 Ships set to 10s, the 5s has an indent Cat. E239 {CC} US3	£54
NEPAL			
18108	14	1881 1a green imperf, fine used Cat. E75 {U} US2	£21
18109	23/50	1899-1900 pin-perf ½a, 1901-17 1a blue (2), 1917-30 2a black, 2a brown and 4a, 1930 set to 5r (damaged corner on 8p), plus 2p mint, condition varies, good used. (15) Cat. E140 {U} US4	£25
18110	64-72	1949 Temples and Definitives set m.m. (9) Cat. E80 {MH}	£45

Lot No	Cat No	Description	Estimate
Nepal - continued			
18111	64-196	1949-65 largely complete Used coln mounted on pages, incl better sets from 1949 defin set, 1954 set to 1r, 1954 Map set to 1r, 1956 Coro set to 24p, 1959-60 defin set to 2r, 1962-67 King Mahendra set, through to 1965 Postal Services. (150) Cat. £275 {U} US4	£64
18112	73-84	1954 Definitives set m.m. (12) Cat. £200 {MH}	£110
18113	73-96	1954 King Tribhuvana & Map series complete set of 24, very fine mint or unmounted mint. Cat. £450 {MH} US8 (image available online only) ...	£61
18114	85-95	1954 Maps sets very fine used Cat. £50 {U} US2	£18
18115	85-96	1954 Maps set u.m. (12) Cat. £260 {UM} US2 PH Plate 37	£94
18116	85-96	1954 Map of Nepal Definitives set l.m.m. Cat. £225 {MH}	£115
18117	97-101	1956 King Mahendra Coronation set m.m. Cat. £190 {MH}	£100
18118	97-101	1956 Coronation set, superb very lightly mounted mint(5) Cat. £200 {MH} US8 (image available online only)	£27
18119	103-114	1957 Definitives - Head Dress and Crowns set m.m. (12) Cat. £160 {MH} ...	£85
18120	103-114	1957 Nepaleses Crown set of 12 very fine unmounted mint Cat. £160 {UM} US8 (image available online only)	£25
18121	120-33	1959 Birds and views definitives u.m. Cat. £200 {UM} US2 PH Plate 37	£75
18122	120-33	1959-60 Definitives set m.m. (14) Cat. £180 {MH}	£90
18123	131/3	1959-60 1r and 5r (cacheted partial FIRST DAY COVER) on separate neat covers, fine. Cat. £119 {C} US (image available online only)	£48
18124	143	1961 Childrens Day u.m. Cat. £60 {UM}	£35
NETHERLANDS			
18125		8 page very full stockbook containing wealth of Post WWII Mint/Used definitives, particularly part/complete booklet panes incl numerals, Queen's Head, St Andrew cross, etc, 100s of stamps or panes with high c/v, ideal for specialist interest. (100s) {MX} US3	£137
18126		Legion Mini Sheets pair m.m. {MH}	£60
18127		1850s-2000 Collection in 2 DAVO albums and stockbook. Volume 1 is a general collection of mint and used in with a decent run of sets (cat £1470+), volume 2 with 1980 to 2000 is sparse. Also a large stockbook of mint and used from early period to 1970's. Mixed condition in places, but many u.m. sets from 1960's with duplication (cat approx. £4000). Cat. £5400 HEAVY/OVERSIZE LOT - OVERSEAS SHIPPING SURCHARGE APPLIES {MX} US2	£392
18128		1852-1907 Mint and used collection on leaves(68) including 1852 imperf set used, mixed condition {CC} US2	£63
18129		1852-1935 part complete Mint/Used coln on illus album pages, from King William III 1852-63 5c, 10c & 15c, each with boxed Franco cancel, the 15c is fresh 4 margin example, 1867-69 vals to 15c, 1869-76 Arms 1c black (small thin), then misc range and later M sets incl 1927 Child Welfare MM. (110) Cat. £800 {MX}	£240
18130		1852-1940 Collection on ideal leaves with a good array of early issues through to mid period. Mixed condition mint & used. Needs checking. (few 100) {CC} US9	£35
18131		1852-1945 largely complete Used and some Used or Used+Mint coln neatly presented in a Rapkin album, the album is in a card retail box, from useful earlies incl 1852-63 King William III U, 1899-1923 Queen Wilhelmina vals to 25c M, 1906 Anti-TB set FU & 5c M (tone spots), more complete between the Wars incl 1928 Olympic set U, 1931 Child Welfare FU, 1933 Seaman's set FU, 1933 Child Welfare set FU, 1936 Child Welfare set M+FU, German Occup with 1940 surch set to 100 on 3c M+FU, then to 1944 Child Welfare set M+FU, a fine coln. (100s) Cat. £1670 HEAVY/OVERSIZE LOT - OVERSEAS SHIPPING SURCHARGE APPLIES {CC} US2 ..	£431
18132		1852-1980 valuable coln in Davo illus album, from sparse seln of Used, incl 1906 Anti-TB set, 1931 Gouda Church set, then from 1960s more complete Mint incl 1966 Child Welfare MS UM, 1969 Queen Juliana defin set UM, etc, through to 1979 Child Welfare set & a few later MS, also some BotB incl Court of Justice, substantial coln worthy of continuation, c/v £1400+. (100s) HEAVY/OVERSIZE LOT - OVERSEAS SHIPPING SURCHARGE APPLIES {MX} US	£490
18133		1852-1986 Mint and used collection on leaves(approx 2,400 stamps) including 1852-64 imperf and perf sets used, 1867-9 set used, 1872 2G50c used, 1923 Culture Fund set mint and used, 1928 Olympics set mint, 1923 Salve Hospes set used, 1946 high values set used, 1947-8 Wilhelmina set mint, 1949-51 Juliana set to 1G mint, 1950-86 most commem sets both mint and used, Postage Dues. Mixed condition on early issues, later mainly fine {CC} US4	£316
18134		1852-2000 Collection in a Sellos album with mainly fine used from 1850's onwards, through to middle period and modern. Also a large pre printed DAVO album (black hawids) with sparse early period, but with a good run of 1970's-80's u.m. including some mini sheets. Two volumes with a total cat value £2700+ Cat. £2700 HEAVY/OVERSIZE LOT - OVERSEAS SHIPPING SURCHARGE APPLIES {MX} US	£312
18135		1852-99 Collection entirely used in mixed condition on old Imperial album pages. Much being v.f.u. although some of the higher value items have faults they would make excellent space fillers or reference items. Incls: 5c blue, 10c carmine & 15c orange yellow imperfs SG1-3. 1867 5c-20c. 1869 Shield 1/2c -2 1/2c mauve. 1872 2g50 SG75. Queen Wilhelmina issues to 1g slate-violet & large format 50c & 1g. 1899 values to 5g SG196. Various postage dues. (93). Cat. £1400 {CC} US5	£112
18136	8-10	1864 Set 5c blue with a visual printing flaw at top f.u. 10c rose part Franco boxed cancel heavy crease & small tear at right, (not incl in estimate). 15c orange part boxed Franco cancel. F.u. (3) Cat. £170 {U} US5	£25
18137		1867-1944 Used coln on Schaubek illustrated album pages, stamps mostly in added hingeless mounts attached to the pages, early issues far from complete, with 1867-69 King William III 10c & 20c, 1872-91 vals to 1g, 1891 Qn Wilhelmina vals to 1g olive & brown, 1924-26 set of 20, 1923 25th Anniv of Accession range to 2 1/2g (faults), 1923 Culture Fund set, 1926-32 wmk circles set, 1930 Rembrandt set, 1931 Church Restoration set, 1932 Tourist Propaganda set, then mostly complete sets to 1944, condition generally very good though odd fault noted. (100s) Cat. £1150 {U} US5 ...	£199
18138	22	1867-69 50c gold nicely used, fine Cat. £250 {U} US3 (image available online only)	£59

Lot No	Cat No	Description	Estimate
Netherlands - continued			
18139		1891 7 1/2c chocolate, 50c yellow bistre and 1g slate violet 'Queen Wilhelmina' issue all fine cds used. (SG 149, 156a & 157, Cat £162) {U} US9 (image available online only)	£18
18140	147-157	1891-84 Queen Wilhelmina perf 1 1/2 set to 1g FU, with additional shades. (25) Cat. £320 {U} US2	£75
18141		1898-65 A very useful fine to mainly very fine used collections on 4 5 old plain white album leaves. A fair number of sets, thematics, dues, officials, etc. A great starter collection to develop. (few 100's + cover, & two 19th centy. stationery cards) {U} US	£116
18142	269	1920 5g indigo, used, centered to right, scarce & fine for this. Cat. £300 {U} US PH Plate 37	£96
18143	252-874	1923-58 Mint coln on illustrated album pages (pages from 1852 though some have surface damage), the stamps are far from complete though with many complete sets mostly m.m. and some with high c/v, incl 1923 surcharge set m.m., 1927 RX set m.m., 1933 & 1934 Child Welfare m.m., 1950 Relief Fund m.m. (toned), 1950 Bombed Churches m.m., 1950 Child Welfare m.m., 1954 Relief Fund m.m., etc, condition is a little mixed with occasional adhesion marks noted, still a useful coln. (100s) Cat. £1200 {MH} US5	£209
18144		1924-52 A mint & used collection on old leaves with definitives vals to 5g (used) & 10g mint(creased), some better commems but a few with tone spots on gum. High cat value, good appearance.(98) Cat. £825 {MX} US7	£48
18145	363-370	1928 Olympic Games st of 8, very fine used Cat. £65 {U} US	£24
18146		1929-34 Selection of Child Welfare sets with 1931, 1932 (3 values), 1934 and 1929 f.u. (15) Cat. £183 {U} US4	£32
18147		1935-60 Selection of charity sets u.m. plus 1935 6c air f.u. Cat. £65.5 {MX} US4	£12
18148	MS569a/b	1941 Netherlands Legion Fund MS pair, u.m. slightest crease on larger sheet o/w VF, rarely seen as such. (2) Cat. £340 {UM} US3 (image available online only)	£116
18149	595-1276	1944-77 Used coln on Schaubek illustrated album pages, mostly complete sets (no MS) from 1944-46 Independence set, 1946 Qn Wilhelmina set (10g has shallow thin)1949-51 Qn Juliana defin set, 1950 Bombed Churches set, then through to 1977 Amphilex with some gaps. (100s) Cat. £1100 {U} US5	£189
18150		1944-90's Collection of mint Netherlands in a Davo album and 2 stockbooks. Netherlands album alone has a cat value of about £2000 and includes some good definitives and fairly comprehensive commems, mainly mint. Also a stockbook with 1960's -90's u.m. sets and a 3rd volume with a collection of booklets. Total cat value £3900. Cat. £3900 HEAVY/OVERSIZE LOT - OVERSEAS SHIPPING SURCHARGE APPLIES {MH} US4	£220
18151		1945-80 Mostly complete FU+M coln neatly presented in 3 Rapkin albums, the albums are stored in card retail boxes, commences with 1944-46 War Scenes set M+FU, many better sets incl Child Welfare M+FU, 1949-51 Queen Juliana defin's to 35c M, 1950 Bombed Churches M, 1951 Social Relief set M+FU, 1952 Jan Van Riebeeck set M+FU, 1952/53 Flowers sets M+FU, 1954 Social Welfare set M+FU, 1956 Europe set M, then almost all M+FU to 1980 Child Welfare, superb coln for the period. (100s) Cat. £2650 HEAVY/OVERSIZE LOT - OVERSEAS SHIPPING SURCHARGE APPLIES {CC} US2	£744
18152	616-619	1946 High Values 1g to 10g, very fine used (4) Cat. £126 {U} US	£48
18153	616-9	1946 High values 1g to 10g v.f.u. Cat. £147.6 {U} US3	£41
18154	640-655	1947-48 Queen Wilhelmina vals 5c to 60c mint very small h/r, (Missing SG653 - 45c). Fabulously fresh bright colours. (15) Cat. £215 {MH} US10	£28
18155	J13-36	1947-77 Court of Justice sets, Used complete. (24) Cat. £50 {U} US5 (B)	£10
18156	699	1949-51 2 1/2g sepia mint, very fine lightly hinged. Cat. £350 {MH} US8 (image available online only)	£43
18157	700	1949-51 5g reddish brown mint, gum toned o/w fine hinged. Cat. £800 {MH} US8 (image available online only)	£46
18158		1950 Relief Fund set m.m. Cat. £75 {MH} US4	£16
18159	713-718	1950 Cultural set of 6 to 20c +5c, Fresh m.m. (6) Cat. £75 {MH} US2 ..	£24
18160	720-724	1950 Bombed Churches Fund set of 5, very fine used Cat. £65 {U} US ..	£24
18161	757a-d	1952 International Expo Utrecht, set of 4 superb used Cat. £70 {U} US ..	£24
18162	957a-d	1952 International Stamp Exhibition set of 4, very fine mint Cat. £130 {MH} US8 (image available online only)	£16
18163		1955-6 Grouping of better 1950's sets u.m. with 1955 Cultural, 1956 Games, 1956 Europa. Total cat £134. Cat. £134.75 {UM} US4 ..	£20
18164	826-830	1956 Cultural set of 5 to 25c +8c, Fresh m.m. (5) Cat. £50 {MH} US2 ..	£16
18165		1963-83 Collection of mint and used on Scott album leaves, with mint and used commem sets. Includes 1967 Amphilex set in u.m. sheets of 10 (cat £140). Few 100's {MX} US3	£41
NETHERLANDS - COLONIES - ANTILLES			
18166		1949-65 A fine used collection on 11 plain album leaves, mainly in sets, (not complete for period), usual thematic interest, also 15 illustrated FDC's. A clean & v.fine group. (114 + covers) {U} US	£68
18167	321-324	1950-79 Queen Juliana 1 1/2g to 10g very fine used (4) Cat. £129 {U} US (image available online only)	£48
18168	1188-MS1192	1996 BUTTERFLIES - CAPEX '96 International Stamp Exhibition. Set of 4v, 5c to 750c, plus MS, all UM. Cat. £43 {UM} US6 (B)	£13
NETHERLANDS - COLONIES - CURACAO			
18169		1873/1934 largely complete Mint/Used coln on illus album pages, from early King William vals, 1889-91 set MM, 1903-08 set to 15c M/U, 1915 vals incl 10c & 1 1/2g UM, 1927 Marine Insurance set MM, 1934 Air 10c on 20c MM, good coln. (90) Cat. £650 {MX}	£200
18170	D42/51	1889 Postage Dues x 8 different values to 50c, not checked for types. Very fine used Cat. £190 {PD} US3	£44
18171	D48C	1889 Postage Due 25c type III very fine used. Cat. £225 {PD} US3 (image available online only)	£59
18172		1892-1915 Postage Dues: 1892 x 6 vals to 50c black & green plus 1915-32 set in green, ex 1 1/2c, to 50c. All very fine used(15) Cat. £84 {PD} US3	£21

Lot No	Cat No	Description	Estimate
Netherlands - Colonies - Curacao - continued			
18173	60-66	1903 BUTTERFLIES / MOTHS - set of 7v, fine to very fine used with butterfly or moth in each corner spandrel. Consists of 10c, 12½c, 15c, 25c, 30c & 50c, plus 22½c fine mint. All with h/r. Cat. £109 {MX} US6 £29	£29
18174	54/68	1903-08 1c to 25c(ex 7½c) & 1½g & 2½g, all very fine used (12) Cat. £158 {U} US (image available online only) £58	£58
18175	98-104	1923 Queen's Silver Jubilee set of 7, Fresh MM with light h/r. (7) Cat. £325 {MH} £120	£120
18176	123-125	1929 Air surch set of 3, Fresh MM. (3) Cat. £115 {MH} £40	£40
18177	212-5	1942-3 Incomplete set but with key high values SG 212-5 f.u. Cat. £95.5 {U} US £40	£40
18178	213-215	1942-45 2.80g, 5g & 10g, very fine extremely lightly mounted mint. Cat. £181 {MH} US8 (image available online only) £22	£22
18179	262-81	1947 Air Mail set v.f.u. Scarce set (20) Cat. £450 {U} US £214	£214
18180	285-295	1948 Queen Wilhelmina set to 1½g mint, 6c has no gum & top value is unmounted. Very fine set (11) Cat. £130 {MH} US8 £16	£16
NETHERLANDS - COLONIES - INDIES			
18181	2	1868 10c carmine perf 12½ x 12, fine used with Batavia cds cancel. Cat. £250 {U} US3 (image available online only) £44	£44
18182	2	1868 Perf 10c carmine fine used, Samarand pmk Cat. £250 {U} US3 (image available online only) £68	£68
18183	2	1868 King William III 10c perf 12½ x 12, U with Dranco cancel, short corner perf & browned gum, useful space filler. Cat. £300 {U} £50	£50
18184		1870-1935 almost complete Mint/Used coln on illus album pages, with early vals or sets to later Mint sets, from 1870-88 range to 2g.50 M/U, 1883-90 set of 5 MM plus 5c green MM, Queen Wilhelmina 1892-97 vals to 2g.50 FU, 1908 Java opt set M/U incl 1908 opt set to 1g M/U, 1913-20 set of 3 MM, 1915 Red Cross set MM, 1923 Silver Jubilee set to 2½g FU, 1931 Air Java-Australia MM, 1931 Air set MM, 1931 Lepers set MM, rarely seen this complete. Cat. £1300 {MX} £380	£380
18185	101	1892-7 Wilhelmina 2G50c blue and brown fine used Cat. £60 {U} US3 £17	£17
18186	101	1892-7 Wilhelmina 2G50c blue and brown fine used Cat. £60 {U} US3 £17	£17
18187	101	1892-97 2g50 pale blue & brown, very fine used Cat. £60 {U} US3 £16	£16
18188	94/101	1892-97 Queen Wilhelmina set(ex 50c) mint, heavy hinge remains, plus 50c with Specimen opt(perfs trimmed at top). Very fresh colours & fine(8) Cat. £375 {MH} US8 (image available online only) £38	£38
18189	150a var	1908 12½c blue of 1902 opt 'JAVA' with opt inverted. Mint, full o.g., small hinge remant, few short perfs. Excellent colour. Butterflies / moths in top corner spandrels. Cat. £675 {MH} US6 PH Plate 37 £188	£188
18190	151a var	1908 15c brown of 1902 with 2 horizontal bars opt 'JAVA' with opt inverted. Mint, full o.g., faint hinge trace. Excellent colour. Butterflies / moths in top corner spandrels. Cat. £675 {MH} US6 PH Plate 37 £188	£188
18191	167-175	1908 Stamps of 1902 opt 'BUTEN BEZIT'. Mix of mint and used, 9 stamps from longer set. Mint (large part o.g.): 20c, 25c, 30c. Used 10c, 12½c, 15c, 17½c, 22½c, 50c. Some h/r. Butterflies / moths in corner spandrels. Cat. £78 {MX} US6 £21	£21
18192	O197	1911 Official stamp - 15c brown, opt 'DIENST.' on 1902 issued stamp with two horizontal bars. Almost detached NE corner perf, few short perfs at base. Lightly MM. Cat. £70 {MH} US6 £18	£18
18193	207	1912 2½g slate/blue fine used tied to piece Cat. £55 {U} US3 £21	£21
18194	M257-8	1921 Marine Insurance 15c myrtle green & 60c rose-carmine, both very fine used Cat. £140 {U} US3 £37	£37
18195	M260	1921 Marine Insurance 1g50, very fine used Cat. £325 {U} US3 PH Plate 37 £87	£87
18196	M261	1921 Marine Insurance 2.25g superb used Cat. £275 {U} US3 (image available online only) £73	£73
18197	M262	1921 Marine Insurance 4½g black superb used, very scarce Cat. £750 {U} US3 PH Plate 37 £255	£255
18198	M263	1921 Marine Insurance 7½g rose-red very fine used Cat. £800 {U} US3 PH Plate 37 £219	£219
18199	D483	1946 postage Due 40c green, fine used Cat. £65 {U} US3 £17	£17
NETHERLANDS - COLONIES - NEW GUINEA			
18200	22-24	1953 Flood Relief set of 3 very fine used Cat. £46 {U} US3 £13	£13
18201	22-4	1953 Flood Relief set fine u.m. Cat. £46 {UM} US3 £14	£14
NETHERLANDS - COLONIES - ST MAARTENS			
18202	343-352	BUTTERFLIES 2015 full set of 10 stamps in 2 se-tenant sheetlets (strips) of 5v, UM. Cat. £53 {UM} US6 £16	£16
18203		BUTTERFLIES 2016 set of 8 x 500c single stamps in 8 sheetlets, UM. Cat. £54 {UM} US6 £16	£16
NETHERLANDS - COLONIES - SURINAM			
18204		1873-1939 largely complete Mint/Used coln on illus album pages, from early vals to more complete later Mint sets, with King William III 1873-88 vals to 50c Unused/ U, Queen Wilhelmina 1892-93 set M/U, 1902-08 vals to 50c M/U, 1913-32 set largely complete M/U to 2½g MM, 1927-30 set MM (22½c is FU), 1927 Marine Insurance set MM, 1928 Medical Foundation SET UM, 1929 Red Cross set MM, 1936-39 Definit set of 22 MM/UM. (140) Cat. £800 {MX} £270	£270
18205		1873-1962 Mint and used collection in a stock book(100s) some better items, also Netherlands New Guinea, mixed condition HEAVY/OVERSIZE LOT - OVERSEAS SHIPPING SURCHARGE APPLIES {CC} US3 £103	£103
18206	D111b	1911 Postage Due:10c in red on 30c black & mauve, slightly nibbled corner perf otherwise very fine & scarce Cat. £130 {PD} US3 £18	£18
18207	169-175	1923 Queen Wilhelmina Silver Jubilee set of 7, Fresh MM with light h/r. (7) Cat. £300 {MH} £100	£100
18208	218-224	1931 Dormer 10 opt set of 7, Fresh MLH, rare. (7) Cat. £400 {MH} £140	£140
18209	379-82	1950 Cancer Research set fine m.m. Cat. £95 {MH} US3 £21	£21
18210	D384-394	1950 Postage Dues, set ex 15c, mint. 25c has a few minor gum tones, the rest very fine(10) Cat. £258 {PD} US8 (image available online only) £30	£30
18211	418	1953 Wildlife mini sheet u.m., light gum creasing Cat. £120 {UM} US3 £28	£28
NEW CALEDONIA			
18212	231	1939 French Revolution Air high value marginal u.m. Cat. £31 {UM} US2 £12	£12

Lot No	Cat No	Description	Estimate
New Caledonia - continued			
18213	430-434,436	1967 BUTTERFLIES - set of 6v, missing 29f (435) from full set. Mint blocks of 4, 2 stamps LMM, 2 UM. Cat. £200 {MH} US6 £52	£52
18214	590	1977 Paris to New York Concorde 147F u.m. Cat. £44 {UM} US2 £18	£18
NEW GUINEA			
18215	67,70,72	1915 KGV - 1d, 4d & 5d, wmk type 5, good used, h/r. Cat. £41 {U} US ... £15	£15
18216	79	1915 9d violet (a). l.m.m. Cat. £55 {MH} US3 £23	£23
18217	89	1915 KGV - kangaroo & map - 9d violet, Die II, wmk type 5. Horizontal pair, fine mint, h/r across central perfs. Cat. £50 {MH} US £22	£22
18218	79	1915-16 KGV - 9d violet, Die II, wmk Wide Crown (type 2). Very lightly MM, couple of hinge traces, single pulled perf at top. Cat. £55 {MH} US2 £17	£17
18219		1915-22 KGV - Australian stamps optv 'N.W. / PACIFIC / ISLANDS.' 17 stamps from various sets (mint unless stated otherwise). Kangaroo & Map: 1915-16 - 2d (73), 2½d (74) used, 3d (76), 6d x 2 shades (88), 3d (96); KGV profile head: 1918-22 - ½d (102), 1d (103), 2d (121) used, 4d (104) used, 5d (105), ½d(119), 1d (120), 2d (122). Total of 13 stamps. Cat. £130 {MX} US3 £41	£41
18220		1915-22 NW Pacific Islands group mainly mint in mixed condition incl: ½d SG65 x 2. 2½d SG74 x 2 m.m. 2d grey ag86 x 2 & 6d SG88 m.m. 3d SG96 m.m. 1918 ½d SG102 & 5d 105 this cds f.u. 106-110 & 113 m.m. 119 m.m. & f.u. (28). Cat. £175 {MX} US £53	£53
18221		1915-32 Balance collection on New Imperial album pages mint & used in mixed condition incl: Odd values 6d & 9d Air of 1931 SG143-44 cds used. Bird of Paradise without date to 1/- used. Without date & optv Air Mail £1 - SG203 cds used. 1934 2½d green & 3½d aniline carmine SG179a & 180a cds used. Cat. £280+ (32). {CC} £80	£80
18222		1915-37 Balance collection in mounts on leaves, spanning 1915 to 1937. Mixed, 35 mint and 14 used with KGV ½ profile head ranges to 5d, Kangaroo and Map ranges to 1s, 1925 Native Village set to 9d, KGV Coronation set. Random check suggests lightly MM with h/r and average to fine used. Collector has indicated (non-current) catalogue values. Estimated catalogue value £250, total of 49 stamps. {CC} US2 .. £70	£70
18223		1915-39 Balance collection on Hagner pages useful to fill gaps. Mix of (mainly) mint and used with ranges: optv N.S.Pacific Islands to 6d, 1931 Air to 2s (optv type 13), 1931 Air to 2s, 1932 (without dates) to 3½d mint & 6d used, 1932 Air (without dates) to 3d mint & 1s used, 1935 Silver Jubilee (m&u), 1937 Coronation (m&u and used on piece), 1939 Airmail 4d & 5d. Minimal duplication. Total of 78 stamps with cv estimate of c£200. {CC} US £58	£58
18224	100	1918 1d on 5d, centred to bottom, optv type A, gum toning, l.m.m. Cat. £100 {MH} US4 £19	£19
18225	100(c)	1918 1d on 5d brown setting (c). f.u. Cat. £90 {U} US3 £35	£35
18226	100(c)	1918 1d on 5d brown setting (c). f.u. Cat. £90 {U} US3 £35	£35
18227	101	1918 Stamp of Australia optv "N.W. Pacific Islands and surcharged" - 1d on 1s Green with a Type 'C' optv, mint small h/r. (1 nibbled perf at top). Very fresh lovely bright colours. Cat. £120 {MH} PH Plate 37 £82	£82
18228	106-115 part	1918-19 KGV - kangaroo and map - 2d, 2½d, 6d, 1s & 2s, wmk type 6. Fine mint, h/r. Cat. £50 {MH} US £22	£22
18229	106-115 part	1918-22 Kangaroo and Map - wmk Narrow Crown, type 6. 2d Die I, 2½d Die II, 3d Die I, 6d Die II, 1s Die II & 2s Die II. All lightly MM, large part o.g. A few short / nibbled perfs and o/c but frames well clear of perfs. Cat. £77 {MH} US2 £24	£24
18230	116	1918-22 Roo 5s, well centred, small wrinkle, h/r, fresh m.m. Cat. £75 {MH} US4 £22	£22
18231	109	1919 3d greenish olive. u.m. Cat. £23 {UM} US3 £16	£16
18232	022-030	1923-31 KGV - Official Stamps - 6v from longer set, optv 'OS'. 1d, 2d, 3d, 4d, 9d & 2s. Lightly MM, small h/r. Cat. £65 {O} US3 £22	£22
18233	030	1925 2/- brown lake u.m. Cat. £42 {UM} US3 £29	£29
18234	125-129	1925-26 KGV - native village - lower 6v from longer set, ½d to 4d. Fine used, h/r. 1d damaged but not included in estimate. Usual rough perfs. Cat. £45 {U} US £20	£20
18235	125-130	1925-26 KGV - native village - lower 7v from longer set, ½d to 6d. Mint, h/r or trace. Cat. £58 {MH} US £22	£22
18236	125/53	1925-27 set to 6d (ex. 4d), 1931 Air to 2d (ex. 1½d) plus 6d, Anniv to 3d, v.g.u. (14) Cat. £135 {U} US3 £37	£37
18237	125-134	1925-27 Native Village issues vals ½d to 5s (Includes two 6d vals SG130a Bistre with small pencil annotation on back and SG130b Yellow-Brown but not SG130 Brown-Ochre), mint small h/r. Average centring. (12) Cat. £178 {MH} US5 £52	£52
18238	222	1925-31 KGV - Official Stamps - full set of 9v to 2s plus 6d yellow-brown & unlisted shade of 3d. Lightly MM with hinge trace or small h/r. 1s & 2s with proofers mark. Usual rough perfs. Cat. £75 {O} US £53	£53
18239		1925-35 Super collection of mint small h/r issues on 2 stock cards - SG130a, SG130b, SG133, SG137-147, SG150-157, SG159-160 and SG206-207. Fresh bright colours. (28) Cat. £210 {MH} US2 £114	£114
18240		1925-39 Balance collection on album pages mainly m.m. in mixed condition, with 1925 to 1/- m.m. 1931 Air Mail optv ½d-6d SG137-43. Bird of Paradise with date Air mail optv ½d 1d & 1½d m.m. 163-65. No date 2½d & 3½d m.m. 179a & 180a. Air Mail optv odd values to 1/- used. GVI Coronation set & Air Mail Postage to 5d SG212-18 m.m. (2d crease). (41). Cat. £200 {CC} US £44	£44
18241	130b	1927 KGV - native village - 6d yellow-brown, fine used, h/r, o/c NW, usual rough perfs. Cat. £48 {U} US £21	£21
18242	134,148	1931 Registered cover TWAU to Bristol, England with Huts 5s bistre, Air optv 10s bright pink, very fine Cat. £285 {C} US2 £169	£169
18243	137-145	1931 KGV - native village - AIR - lower 9v to 1s, mint, 1½d to 1s UM. Cat. £17 {MH} US £10	£10
18244	141-148	1931 Native Village issues optv 'Air Mail and a bi-plane' vals 3d to 10s mint small h/r. (Average centring, SG141 - 3d has 2 toned perfs at top, SG133 - 2s has rough perfs top and bottom and SG148 has 5 toned perfs at top). (8) Cat. £120 {MH} US5 £24	£24
18245	150-159	1931 KGV - 10th Anniv of Australian Administration (with dates). Short set of 11v to 5s, lightly MM, h/r. Cat. £100 {MH} US3 £34	£34

Lot No	Cat No	Description	Estimate	Lot No	Cat No	Description	Estimate
New Guinea - continued				New Guinea - continued			
18246	150-160	1931 Tenth Anniv of Australian Administration (Raggiana Bird of Paradise) issue with dates, vals 1d to 5s mint small h/r. Average centring. Fresh bright colours. (11) Cat. £106 {MH} US5	£31	18284	220	1939 Bulolo Goldfields issue inscribed 'Airmail Postage' - 9d Violet, (o/c E) mint small h/r. Lovely fresh bright colours. Cat. £45 {MH} US5 (B)	£12
18247	151-156	1931 KGV - 10th Anniv of Australian Administration - 1/2d to 6d (ex 5d), lightly MM, h/r. Cat. £27 {MH} US	£12	18285	221	1939 Bulolo Goldfields issue inscribed 'Airmail Postage' at foot - 1s Pale Blue-Green, mint small h/r. Lovely fresh bright colours. Cat. £45 {MH} US2 ...	£25
18248	163-173	1931 KGV - AIR - part (short) set of 10v to 2s (ex 9d), with dates, ovpt with Type 15. Lightly MM, large part o.g. Cat. £60 {MH} US3	£18	18286	221	1939 Bulolo Goldfields issue inscribed 'Airmail Postage' - 1s Pale Blue-Green, (o/c E) mint small h/r. Lovely fresh bright colours. Cat. £45 {MH} US5 (B)	£12
18249	163-175	1931 Bird of Paradise issue with dates ovpt 'Airmail' vals 1/2d to 10s, mint small h/r. Average centring. (13) Cat. £195 {MH} US2	£106	18287	225	1939 Bulolo Goldfields issue inscribed 'Airmail Postage' at foot - £1 Olive-Green, mint small h/r. Lovely fresh bright colours. Cat. £140 {MH} US2	£77
18250	190-199	1931 KGV - AIR - short set of 12v to 1s without dates, ovpt with Type 15. Lightly MM, small h/r to large part o.g. Cat. £50 {MH} US3	£16	NEW HEBRIDES			
18251	031-40	1931 Bird of Paradise with dates O.S official short set to 2/- mint, fine looking with faint tone mark on 1/2d 3d 6d & 9d.(10). Cat. £125 {MH} US	£44	18288	1-9	1908 Set complete(9) very fine used Cat. £350 {U} PH Plate 37	£200
18252		1932 Bird of Paradise 5/- olive-brown with date SG160 tied to registered cover with Rabaul 20 Apr 1932 cds cancel. Unboxed Rabaul registration cachet with manuscript number inserted. Neatly type addressed to Birmingham. On the reverse Rabaul 20 Apr 32 cds, Registered Sydney 10 May 32 cds & Birmingham registered oval 13 Jun 32. Very clean display quality {C} US4 (image available online only)	£118	18289	2-4	1908 EwdVII wmk MCA 1d scarlet & 1/- green & carmine & 1/2d green & grey green wmk Crown CA SG4 m.m. (3). Cat. £85 {MH} US2	£32
18253	190-200 part	1932 KGV - AIR - 10v from longer set (without dates), 1d to 2/2d, 3d, 4d to 9d & 2s, light to very lightly MM, 1/2d & 2s UM. Cat. £47 {MH} US	£22	18290	4-8	1908 KEVII - short set of 5v, 1/2d to 6d, wmk Crown CA, ovpt Type 1. 1/2d, 2d & 6d UM, 2/2d & 5d faintest of hinge trace. Cat. £60 {MH} US5	£17
18254	049	1932 5d deep blue green. f.u. Cat. £30 {U} US3	£10	18291	9	1908 CA 1s green and carmine fresh unmounted mint, very fine Cat. £140 {UM} PH Plate 37	£100
18255	177/80	1932-34 1d (2), 1/2d, 2d (2) and 3d (2), various cancels incl. boxed PAQUEBOT (3) and POST OFFICE/SALAMUR (2) cds etc., g.u. (7) {U} US	£13	18292	9	1908 CA 1s green and carmine fine m.m. Cat. £140 {MH} PH Plate 37 ..	£80
18256	177-186	1932-34 KGV - short set of 11v to 2s (redrawn without dates). Very lightly MM with faint hinge trace. Cat. £110 {MH} US2	£47	18293		1908-25 Mint and used collection on leaves(53) including 1910 set ex 2/2d used, 1925 set mint, Postage Due 1925 set mint, ditto French set used, mainly fine {CC}	£100
18257	177-186	1932-34 KGV - short set of 12v, 1d to 2s (without dates), lightly MM with h/r or hinge trace, some light toning. Cat. £85 {MH} US4	£24	18294		1908-69 Lovely fresh mint hinged collection on 5 album pages and 1 stock card. Range between SG2 and SG140 includes 2 postage due sets. (85) Cat. £182 {CC} US5	£52
18258	177-186 part	1932-34 KGV - 7v from longer set (without dates), 1d to 3/2d & 2s, light to very lightly MM. Cat. £62 {MH} US	£28	18295	10/51	1910 ovptd. set to 1s, 1921 set, 1924 surcharges and 1925 set to 5s gum toning on latter two sets (except 5s), m.m. (22) Cat. £98 {MH} US4	£45
18259	177-187	1932-34 Raggiana Bird of Paradise issue without dates, vals 1d to 5s mint small h/r. Average centring. Fresh bright colours. (13) Cat. £145 {MH} US5	£42	18296	10/134	1910-68 A very clean mint collection with KEVII 1/2d, 2d 5d, scarce 1938 postage due set of 5, useful commens plus French currency 1925 x 5 mint vals to 2fr, etc.(37) Cat. £250 {MH} PH Plate 37	£90
18260	177-188	1932-34 Bird of Paradise without dates vals 1d to 10s, (Missing SG179a - 2/2d Green and SG180a - 3/2d Aniline Carmine), mint small h/r. Average centring. Fresh bright colours. (13) Cat. £183 {MH} US2	£99	18297	18-28	1911 KGV - full set of 9v to 5s, wmk Mule Crown CA. Lightly MM, remains of large hinge, 5s o/c to right where frame cut by perf. Cat. £120 {MH} US3	£37
18261	177-86	1932-34 redrawn set to 2s, torn perf on 3d, o/wise fine used. (12) Cat. £160 {U} US3	£44	18298	18-28	1911 MCA set(9) fresh mint Cat. £120 {MH} US3	£48
18262	177-89	1932-34 redrawn set to E1, fresh, fine mint. (15) Cat. £300 {MH} US4	£126	18299	18-28	1911 set to 5s, corner gum toning on 1s and 2s, o/wise fine m.m. (9) Cat. £120 {MH} US4	£29
18263	190/207	1932-34 Air set to 9d, plus 1935 SJ, fine used. Cat. £70 {U} US3	£18	18300	18-28	1911 Weapons and Idols set of 9 vals 1/2d to 5s, mint small h/r. Very fresh bright colours. (9) Cat. £120 {MH} US	£73
18264	190-201	1932-34 Raggiana Bird of Paradise issue without dates ovpt 'Bi-Plane and Air Mail', vals 1/2d to 5s mint small h/r. Average centring. Fresh bright colours. (14) Cat. £118 {MH} US5	£35	18301	35	1920-1 2d on 40c red/yellow RF wmk fine used, may be cancelled to order, nevertheless rare, only 1,200 issued, few of which exist used or CTO Cat. £700 {U} PH Plate 37	£200
18265	190-203	1932-34 redrawn Air set to E1 (mark of very large hinge remain), fine m.m. (16) Cat. £275 {MH} US4 PH Plate 37	£114	18302	49-51	1925 Script 1s,2s,5s very fine used Cat. £67 {U} US2	£25
18266	190-203	1932-34 Bird of Paradise without dates ovpt 'Airmail', set of 16 vals 1/2d to E1 mint small h/r. Average centring. Fresh bright colours. (16) Cat. £275 {MH} US2	£150	18303	52,etc	1938 Gold Currency set to 1Fr and 5Fr(10) very fine used Cat. £122 {U} US2	£51
18267	190-203	1932-34 KGV - AIR - set of 16v, 1/2d to E1 (without dates), lightly MM with h/r or hinge trace or UM (3d, 5d, 6d & 1s) some light toning. 10s with vertical crease. Cat. £275 {MH} US4	£83	18304	52-61	1938 Gold Currency issue vals 5c to 2f, mint small h/r. Very fresh bright colours. (10) Cat. £65 {MH} US	£39
18268	177-88	1932-4 Birds no dates set to 10s(14) mint, some are oxidized Cat. £207 {MH} US7	£29	18305	52-61	1938 Definitives set to 2fr fresh m.m. (10) Cat. £67.5 {MH} US4	£19
18269	190-203	1932-4 Air Birds set without dates(15) fresh m.m., the 2s has a small gum thin Cat. £250 {MH} US7 (image available online only)	£51	18306	52-61	1938 Gold Currency issue vals 5c to 2r, mint small h/r. Lovely fresh bright colours. (10) Cat. £65 {MH} US5	£19
18270	172	1938 (2 June) First Flight cover NEW GUINEA-AUSTRALIA (BRISBANE backstamp) and onwards to England, franked 1s ovptd. Air Mail (toning), slight wrinkles. {C} US3	£13	18307	52-62 part	1938 KGV I - Gold Currency - part set of 10v, 5c to 5f (ex 30c), lightly MM, h/r or hinge trace. Some gum cracking. Cat. £125 {MH} US4	£35
18271	212-217	1939 KGV I - short set of 5 lower values insc 'AIRMAIL POSTAGE', lightly MM, small h/r. Cat. £38 {MH} US4	£11	18308	52-63	1938 set to 10fr, fresh, fine mint. (12) Cat. £325 {MH} US4	£126
18272	212-218	1939 Bulolo Goldfields issues insc 'Airmail Postage' at foot - 1/2d to 5d, mint small h/r. Lovely fresh bright colours. (7) Cat. £67 {MH} US2	£35	18309	52-63	1938 Gold Currency set to 10fr complete(12) fresh mint, fine Cat. £325 {MH} US3	£89
18273	212-218	1939 Bulolo Goldfields issue inscribed 'Airmail Postage' vals 1/2d to 5d, mint small h/r. Lovely fresh bright colours. (SG214 - 1/2d has a small tone spot on back and SG217 - 4d has a small thin). (7) Cat. £67 {MH} US5 (B)	£12	18310	52-63	1938 KGV I - full set of Gold Currency, 5c to 10f, wmk MSCA, lightly MM, some hinge remnants. 10f has single shortish perf at top. Cat. £325 {MH} US7 (image available online only)	£61
18274	212-218	1939 Bulolo Goldfields issues Inscr 'Airmail Postage' at foot - vals 1/2d to 5d, f.u. with small h/r. (SG213 - 1d has 2 p/p at top and SG216 - 3d has 1 p/p SE corner). (7) Cat. £68 {U} US5 (B)	£15	18311	52-63	1938 New Currency set of 12 very fine mint Cat. £325 {MH} US5	£80
18275	212-22	1939 Air set to 2s, thin on 1s, o/wise very fresh, fine m.m. (11) Cat. £290 {MH} US PH Plate 37	£116	18312	52-63	1938 Gold Currency - full set of 12v, 5c to 10f. 25c, 30c, 5f & 10f lightly MM (small h/r), other values UM. Cat. £325 {MH} US5 PH Plate 37	£80
18276	212-221	1939 KGV I - AIR - lower 10v to 1s from longer set. Lightly MM, all toned with consistent gum colour. 6d & 1s with reverse thins and not included in estimate. Cat. £180 {MH} US	£49	18313	63	1938 10fr violet/blue. l.m.m. Cat. £225 {MH} US3	£68
18277	212-222	1939 KGV I - Air inscribed 'Airmail Postage'. Set of 11v to 2/-, mostly very lightly MM. 5d fine used, pmk 'WAU NEW GUINEA 17 OC 40'. 1/2d large thin and not included in estimate. Cat. £280 {MH} US8	£41	18314	63	1938 Gold Currency issue - 10f Violet/Blue, superb u.m. Cat. £225 {UM} US PH Plate 37	£141
18278	212-222	1939 KGV I - AIR - short set of 11v, 1/2d to 2s, lightly MM, h/r or hinge trace, 3d UM. All with gum toning. Cat. £170 {MH} US4	£44	18315	D6-10	1938 GVI period postage dues set, streaky tropicalised gum m.m. (5) Cat. £190 {MH} US7	£26
18279	212-25	1939 Air set to E1, usual slightly yellowish gum, o/wise very fine mint. A scarce set. (14) Cat. £1100 {MH} US4 PH Plate 37	£380	18316	D6-D10	1938 Gold Currency issues ovpt "Postage Due" set of 5 vals 5c to 1f, mint small h/r. Very fresh bright colours. (5) Cat. £190 {MH}	£132
18280	212-333	1939 GVI 'Airmail Postage' short set to 2/- very fine & fresh l.m.m. 2/- top marginal mounted in margin only stamp u.m. (5d faint vertical crease). (11) Cat. £250 {MH} US (image available online only)	£134	18317	D6-D10	1938 Full set of 5v, 5c to 1f, UM. 20c lightly toned, 10c, 40c & 1f with surface paper wrinkles. Cat. £190 {PD} US5	£37
18281	219	1939 Bulolo Goldfields issue insc 'Airmail Postage' at foot - 6d Bistre-Brown, mint small h/r. Lovely fresh bright colours. (Overall gum toning) Cat. £45 {MH} US2	£22	18318	D6-D7	1938 Postage Due vals 5c Blue-Green and 10c Orange, super u.m. (Both have light gum toning). (2) Cat. £64 {PD} US	£34
18282	219	1939 Bulolo Goldfields issue inscribed 'Airmail Postage' - 6d Bistre-Brown, mint small h/r. Lovely fresh bright colours. Cat. £45 {MH} US5 (B)	£13	18319	D6-15	1938-53 Postage Dues: 1938 & 1953 sets mint, the 1938 1fr has a nibbled perf at top, otherwise a very fine group. (10) Cat. £220 {PD} US5 (image available online only)	£35
18283	220	1939 Bulolo Goldfields issue insc 'Airmail Postage' at foot - 9d Violet, mint small h/r. Lovely fresh bright colours. Cat. £45 {MH} US2	£25	18320	68-78	1953 Set complete(11) very fine used Cat. £40 {U} US2	£18
				18321	D11-15	1953 Postage Dues mint set m.m. Cat. £30 {MH}	£15
				18322	D11-D15	1953 Pictorial issue ovpt 'Postage Due' set of 5 vals 5c to 1f, mint small h/r. Very fresh bright colours. (5) Cat. £30 {PD} US5 (B)	£8
				18323		1953-63 Unmounted mint collection(35) including 1953 set, 1957 set, 1963 set plus 5c shade fresh and fine Cat. £121 {CC} US3	£30
				18324	F126-7	1963-75 1965 ITU pair plus SG 107 FFH and F213 Bull u.m. (4) Cat. £77 {UM} US2	£27
				18325	F173-84	1972 Definitives set u.m. Cat. £46 {UM} US2	£22
				18326	F234-46	1977 Definitives overprint set u.m. (13) Cat. £58 {UM} US2	£24
				18327		1977-8 Port Vila ovpt '30 FNH' on Shell 30c fine unmounted mint, Scott 241a cat \$300 {UM} US7	£46
NEW HEBRIDES - FRENCH				NEW HEBRIDES - FRENCH			
				18328	FD53-FD57	1925 Postage Dues, ovpt with Type FD1 - set of 4v, missing 30c (3d) from full set. Mint, faint hinge trace on 10c, 50c & 1f, trace of large hinge on 20c. Couple of toned perfs on 10c. Cat. £220 {PD} US7	£34
				18329	FD65-FD69	1938 Postage Dues, ovpt with Type FD2 - set of 4v, missing 10c from full set. 5c LMM, 20c mint with light hinge trace, 40c & 1f mint with large part o.g. Cat. £140 {MH} US7	£22

Lot No	Cat No	Description	Estimate
New Hebrides - French - continued			
18330	F65-76	1941 France Libre overprint set of 12 very fine mint. Cat. £375 {U} US3 PH Plate 37	£109
NEW ZEALAND			
<i>For more lots, please see the GALLERY section at the front of the catalogue</i>			
18331	2	1855 Chalon Head 2d dull blue wmk Large Star on blued paper imperf, 2 margins, used with light barred numeral cancel. Cat. £700 {U} US	£44
18332	5	1855 Chalon Head 2d blue on blued paper no wmk imperf 4 good margins, cancelled light barred numeral, tiny tear left side. Cat. £325 {U} US	£40
18333	6	1855 Chalon Head 1/- green on blued paper no wmk imperf, 2 margin cancelled with light 17 in barred oval cancel. Dealer mark on back. Cat. £4000 {U} US PH Plate 37	£107
18334	14	1857 Chalon Head 6d pale brown, no wmk imperf 4 good margins light barred numeral cancel, small thin at top. Cat. £350 {U} US (image available online only)	£71
18335	17	1857 Chalon Head 1/- blue green no wmk imperf cut close but clear on all sides top right corner crease and tiny tear only visible from the back. Cancelled with light 7 in duplex type cancel. Cat. £1800 {U} US PH Plate 37	£222
18336	8	1857 Chalon Head 1d dull orange no wmk imperf 4 even good margins with barred numeral cancel, with two thins Cat. £900 {U} US PH Plate 37	£89
18337		1857-1967 Collection of mainly used issues hinged on 25 Simplex album leaves, a few more modern mint are noted. Range between SG15 and SG880. Condition is variable ranging from good to poor. (250+) {CC} US3	£75
18338	13	1857-63 QV - Chalon Head - 6d brown, no wmk, imperf, 4 close to large margins. Very fine used, clear profile. Small nick in frame at right (large margin) but not encroaching into frame. Cat. £350 {U} US2 PH Plate 37	£157
18339	14	1857-63 QV - Chalon Head - 6d pale-brown, no wmk, imperf, 4 close to huge margins. Very fine used, cancelled with '17' in barred oval. Cat. £350 {U} US2 PH Plate 37	£145
18340	16	1857-63 QV - 1s dull emerald green, no wmk, imperf 3 margins, 4th just cut into. 3mm tear at top centre and paper thin in centre. Barred oval '15' cancellation. Average used, h/r. Cat. £1800 {U} US3 PH Plate 37	£204
18341		1857-71 QV - Chalon Heads - Balance collection of 14w with issues from 1857 - 2d (SG11); 1862 - 6d (SG42); 1864 - 2d (SG98), 1d (SG111), 2d x 2 (SG76), 3d (SG117 M&U), 4d (SG120), 6d (SG122/122a), 1s (SG124), 2d (SG125); 1871 - 6d (SG136). Average to fine used, in mounts on album page. Collector has noted SG nos, but may be inaccurately identified. All with faults, cat value in excess of £1800. Spacefillers. {CC} US2	£176
18342	38	1862 Chalon Head 2d blue wmk Large Star imperf 4 margins with light barred numeral cancel. Cat. £110 {U} US	£31
18343	68	1862 Chalon Head 1d orange vermilion wmk Large Star perf 13 couple of shortish perfs well centred with light barred numeral cancel. Fine looking. Cat. £400 {U} US PH Plate 37	£156
18344	86	1862 Chalon Head 1/- deep green no wmk imperf on very thin Perle paper. Top & bottom margins fine, right close & just touching at top, left fine with notch in margin clear of design. Light barred numeral type cancel. Cat. £1200 {U} US PH Plate 37	£178
18345		1862-1909 QV-EwdVII collection on SG One Country album pages mixed condition mainly used. 6 perf Chalon Heads to 6d blue. 1882-97 QV Heads to 1/- 1898 pictorials to 2/- unchecked for perf or wmk. EwdVII to 1/- x 2 (73). {CC} US	£89
18346		1862-1936 A small fine used range on printed leaves, with a few first QV types 1d(2), 3d & 6d, small QV defines vals to 8d, 1/- & 5/-. 1898 vals to 1/-, including 6d green, KEVII to 8d, KGV defines 1915-16 vals to 1/-, Victory to 1/-, 1935 vals to 3/-, airs set of 3, Silver Jubilee etc. Many others not mentioned but a useful little collection to develop (91) {U} US	£192
18347	33	1862-64 Chalon 1d orange vermilion, unused no gum, 2 to 3 margins, faded colour or rubbed spacefiller. Cat. £1000 {MH} US6	£33
18348	34	1862-64 QV - 1d vermilion, wmk Large Star, imperf 3½ margins, SW star clipped. Fine used, h/r. Cat. £350 {U} US3 PH Plate 37	£89
18349	34,38,44	1862-64 QV - 1d vermilion, 2d pale blue & 1s green, imperf, wmk large star. All seconds. 1d has 1 margin, 2d 3 margins but with damage (part missing) frame at left, 1s with reverse thin and horizontal tear at top. Fine to average used, h/r. Spacefillers. Cat. £960 {U} US3	£82
18350	36	1862-64 QV - 2d deep-blue, wmk Large Star, imperf 3 margins, top margin torn (?), frame of adjacent stamp at left. Fine used, h/r. Cat. £120 {U} US3	£21
18351	38	1862-64 QV - 2d pale-blue, wmk Large Star, imperf 2½ margins. Fine used, h/r. SE corner star clipped. Cat. £110 {U} US3	£19
18352	41	1862-64 QV - 6d black-brown, wmk large star, imperf with 3 good margins (no top margin). Fine used, h/r. Cat. £180 {U} US3 (image available online only)	£48
18353	41	1862-64 QV - 6d black-brown, wmk large star, imperf, cut close / into 3 margins. Average used, h/r. Cat. £180 {U} US3	£30
18354	41	1862-64 QV - Chalon Head - 6d black-brown, wmk Large Star, imperf, 3½ margins, very close at top and ½ of right side missing margin. Very fine used, clear profile. Cat. £180 {U} US2 (image available online only)	£70
18355	42	1862-64 QV - 6d brown, wmk Large Star, imperf 3¾ margins. Fine used, h/r. Cat. £180 {U} US3 (image available online only)	£54
18356	43	1862-64 QV - Chalon Head - 6d red-brown, wmk Large Star, imperf, 4 good margins. Fine used, h/r. Cat. £150 {U} US2 (image available online only)	£55
18357	46	1862-64 QV - Chalon Head - 1s deep green, wmk Large Star, imperf, 4 good margins. Fine used. Cat. £500 {U} US2 PH Plate 37	£195

Lot No	Cat No	Description	Estimate
New Zealand - continued			
18358	74	1862-64 QV - Chalon Head - 3d brown-lilac (more blackish-lilac), wmk Large Star, perf 13. Fine used, h/r, o/c SE, frame at right cut by perfs, also some discoloured perf tips. Nice cancellation for 'N.Z. / DUNEDIN / JY 18 / 63'. Cat. £600 {U} US2 PH Plate 37	£188
18359		1862-71 Chalon Heads group on two Scott pre printed album pages used, in mixed condition incl 1862 6d brown perf 13 SG76. 1864 perf 12½d, 2d x 4, 3d x 2, 6d x 2. 1871 new colours 1d brown, 2d orange, & 6d blue. 1d brown perf 10 SG126. & perf 10x12½ SG128. Cat. £1100+ {U} US	£222
18360	43	1863 6d red brown. f.u. Cat. £150 {U} US3	£24
18361	100	1864 QV - 1s green, wmk 'NZ', imperf, 3 large margins. Fine used, small h/r. Cat. £450 {U} US2 PH Plate 37	£141
18362	104	1864 Chalon Head 1/- green wmk NZ roulette perf 7 barred numeral cancel. Top, left & right with full roll perf, bottom with margin but trimmed showing faintest trace of roul bottom right corner missing. Very scarce. Cat. £1200 {U} US PH Plate 37	£356
18363	107	1864 QV - 2d pale blue, wmk NZ (type 2), perf 12½. Long way o/c to W, part of adjacent stamp visible and side of design missing at right. Generally good perfs although those at top not fully punched through. Cat. £100 {U} US3	£28
18364	110-23	1864 Chalon Head group used in mixed condition but well above average wmk Large Star perf 12½, 1d carmine vermilion & pale orange vermilion SG110 & 111. 2d pale blue worn plate, deep blue & blue SG113-115. 3d lilac SG117. 4d yellow SG120. 6d red brown SG122. 1/- yellow green SG125. (9). Cat. £625 {U} PH Plate 37	£180
18365	111	1864 Chalon Head wmk Large Star perf 12½ 1d vermilion used group of 9 in slightly mixed condition. Ideal for study. (9). Cat. £450 {U}	£150
18366	113-115	1864 Chalon Head wmk Large Star perf 12½ 2d blue used group of 8 in slightly mixed condition some worn plate & shades ideal for study. (8). Cat. £240 {U}	£85
18367	117	1864 Chalon Head wmk Large Star perf 12½ 3d lilac used group of 8 in slightly mixed condition possible shades. Ideal for study. (8) Cat. £360 {U}	£120
18368	119	1864 Chalon Head 4d deep rose wmk large Star perf 12½ barred numeral cancel, well centred, couple of short perfs & top right corner crease with small tear only visible from the back. Cat. £300 {U} US (image available online only)	£53
18369	122	1864 Chalon Head wmk Large Star perf 12½ 6d red brown used group of 12 in slightly mixed condition possible shades ideal for study. (12). Cat. £360 {U}	£120
18370	125	1864 1/- yellow green. f.u. Cat. £150 {U} US3	£28
18371	125	1864 1/- yellow green. f.u. Cat. £150 {U} US3	£28
18372	125	1864 QV - 1s yellow-green, wmk large star, perf 12½. Fine used, small h/r, clear profile. Centred E where design cut by perfs. Some poorly formed perfs. Cat. £150 {U} US2 (image available online only)	£47
18373	125	1864 Chalon Head wmk Large Star perf 12½ 1/- yellow green x 4 used each with slight faults. Ideal for study. (4). Cat. £600 {U}	£100
18374		1864-1966 Mint and used collection on large leaves (approx 700) including a few Chalon Heads, 1898-1907 Pictorials values to 2s mint and used, 5s(3 mint, 1 used), 1906 Christchurch 3d used, 1925 Dunedin set mint, 1931 Smiling Boy set used, officials inc some better values mint, Postal Fiscals, mixed condition {CC} US	£721
18375	120	1864-71 QV - 4d yellow, wmk Large Star, perf 12½. Fine used, 1mm tear at NE corner. 2 x barred oval cancellations leaving profile clear. Centred W where frame cut by perfs. 3 unpunched perfs at top. Cat. £200 {U} US3 (image available online only)	£54
18376	122a	1864-71 Chalon P12½ - 6d Brown, fu., with small h/r. (Small pencil annotation on back) Cat. £50 {U}	£29
18377	125	1864-71 QV - 1s yellow-green, wmk large star, perf 12½. Average used, h/r, damaged / missing perfs. Cat. £150 {U} US3	£28
18378	125	1864-71 QV - 1s yellow-green, wmk Large Star, perf 12½. Fine used, barred oval and registered cancellations. Centred NW where both frames cut by perfs. 2 x proofer's marks on reverse. Cat. £150 {U} US3 (image available online only)	£41
18379	125	1864-71 QV - 1s yellow-green, wmk Large Star, perf 12½. Average used, h/r. Centred SW where both frames cut by perfs. Cat. £150 {U} US3	£34
18380	125	1864-71 QV - Chalon Head - 1s yellow-green, wmk Large Star, perf 12½. Fine used, h/r. Centred NE, frame at top cut by perfs. Some discoloured perfs at left. Barred oval '16' cancellation. Some short perfs at right. Cat. £150 {U} US2	£35
18381		1864-73 Album page of Chalon Heads used, in mixed condition with perf 12½ basic set to 1/- with some shades between SG110-125. 1d perf 10x12½ SG128. New clours 1d, 2d & 6d SG132,33 & 35. Cat. £1100+ (18) {U} US	£196
18382		1864-73 Album page of Chalon Heads used, in mixed condition with perf 12½ values incl 4d deep rose SG119, 4d yellow SG120 with some shades. 2d vermilion perf 10x12½ SG130. New clours 1d, 2d & 6d SG132,33 & 35. Cat. £1200+ (17) {U} US	£222
18383	128	1871 Chalon Head wmk Large Star perf 10x12½ 1d brown good-fine used. Cat. £60 {U}	£30
18384	128	1871 Chalon Head 1d brown wmk Large Star perf 10x12½d good used. Cat. £60 {U} US	£21
18385	128a	1871 Chalon Head wmk Large Star perf 12½ on 3 sides & 10 at bottom, well centred lightly used. Cat. £250 {U} PH Plate 37	£100
18386	131	1871 Chalon Head wmk Large Star perf 10x12½ 6d blue, light cds used centred W irregular perfs at bottom. Cat. £750 {U} PH Plate 37	£200
18387	132-36	1871 Chalon Head wmk Large Star perf 12½ new colours used group in slightly mixed condition 1d x 2, 2d x 6 & 6d x 6. Ideal for study. (14). Cat. £770 {U}	£225
18388	132a-36	1871 Chalon Head wmk Large Star perf 12½ new colours 1d brown, 2d orange & vermilion, 6d blue & pale blue average used. (5). Cat. £275 {U}	£100
18389	157	1874-78 QV - 1s green, wmk NZ over Star (type 12a - 6mm), perf 12½. Average used, small h/r. Centred E, frame cut by perfs. Single missing perf at left, couple of perfs not fully punched through. Cat. £55 {U} US3	£17

Lot No	Cat No	Description	Estimate	Lot No	Cat No	Description	Estimate
New Zealand - continued				New Zealand - continued			
18390	182	1874-78 QV - 4d maroon, wmk NZ over Star (type 12a - 6mm), perf 12x11½. Fine used h/r. Centred NE, frames cut by perfs. Some surface rubbing. Cat. £75 {U} US3	£21	18422	255	1898 Pictorial no wmk 8d indigo centred slightly E m.m. with heavy h/r. Cat. £100 {MH} US	£31
18391	152-245	1874-97 QV Side Face Head collection superbly presented on A4 pages & written up. Specialised shades & perfs throughout. Slightly mixed condition entirely used. 1874 perf 12½ set to 1/- green with some shades. 1878 2d rose perf nearly 12 SG158a. 2d rose wmk Large Star perf 12½ SG179. Perf 12x11½ values to 6d with shades SG180-83. 1882 perf 12x11½ to 1/- red brown. 1891 perf 10 to 1/-, 1895 perf 10x11 & 1897 perf 11 to 1/-. Cat. £1400++ (113). Cat. £1400 {U} US	£668	18423	255	1898 Pictorial no wmk 8d indigo centred slightly N m.m. with heavy h/r. Cat. £100 {MH} US	£31
18392	158a	1878 QV 2d Rose, f.u. with small h/r. (o/c SW) Cat. £250 {U} US3 PH Plate 37	£103	18424	256	1898 QV - Pink Terrace, Rotomahana - 9d purple, no wmk, perf 12-16 (actual 14½). Lightly MM, large part o.g., archival mark on reverse, couple of short perfs. Cat. £130 {MH} US2 (image available online only)	£39
18393	158a	1878 QV - 2d Rose f.u. with small h/r. (3 toned perfs and 3 very small tone spots). Cat. £250 {U} PH Plate 37	£148	18425	256	1898 Pictorial no wmk 9d purple well centred fine looking m.m. small h/r. Cat. £130 {MH} US (image available online only)	£62
18394		1880-1935 Balance collection on New Imperial album pages mint & used in mixed condition incl: GV Heads to 1/- mint. 1920 Victory set mint. Dunedin set mint. Admiral Head 2/- used. 1931 Air 4d & 7d cds used. 1935 Air set used. Some officials page with Aitutaki opt, pages of Niue & Penrhyn. Cat. £500++ (125). {CC}	£140	18426	257	1898 Pictorial no wmk 1/- vermilion centred NW fine & fresh l.m.m. Cat. £110 {MH} US	£44
18395	202	1881-1900 QV 8d blue perf 12x11½ wmk Type 12b, well centred f.u. with part Auckland sq circle. Cat. £60 {U} US	£32	18427	257a	1898 1/- dull red. l.m.m. Cat. £110 {MH} US3	£34
18396	202	1882 8d blue. f.u. Cat. £60 {U} US3	£21	18428	258	1898 2/- grey green. m.m. Cat. £225 {MH} US3	£54
18397	243	1882 QV perf 11 6d Die II brown well centred m.m. h/r Cat. £100 {MH} US	£36	18429	258	1898 2/- grey green. f.u. Cat. £150 {U} US3	£57
18398	243	1882 QV perf 11 6d Die II brown well centred m.m. heavy h/r Cat. £100 {MH} US	£22	18430	258	1898 Pictorial no wmk 2s grey green fresh mint Cat. £180 {MH} US3 (image available online only)	£68
18399	245	1882 QV perf 11 1/- red brown centred a little S m.m. Cat. £120 {MH} US	£53	18431	258	1898 QV - 2s grey-green, no wmk, perf 14½ (actual 14.7). Mint, part o.g., remains of large hinge Cat. £225 {MH} US3 (image available online only)	£68
18400		1882-1900 QV 2nd sideface imperf 2d proof in black, fine {P} US5 (B) ..	£10	18432	258	1898 QV - Milford Sound - 2s grey-green, no wmk, perf 12-16 (actual 14½). Lightly MM, h/r, large part o.g. Couple of irregular shaped perfs at base, proofers mark on reverse. Centred E, frame clear of perfs. Cat. £225 {MH} US2 PH Plate 37	£75
18401		1882-1930 Postal Fiscal 5s perf 12½ (1888 postmark, wrinkles), 1895-1901 perf 11 2s, 2s6d and 3s, v.g.u. Cat. £70 {PF} US3	£15	18433	258	1898 QV - Milford Sound - 2s grey-green, no wmk, perf 12-16 (actual 15). Very fine used, slight paper undulation, some short perfs at top. Cat. £150 {U} US2 (image available online only)	£55
18402		1882-1970 Mint and used collection on leaves(245) including a few better items, mixed condition {CC} US2	£84	18434	259	1898 QV - 5s vermilion, no wmk, perf 15. Mint, trace of large hinge. Centred SW, frame at base cut by perfs. Some poorly formed perfs at left. Cat. £350 {MH} US3 PH Plate 37	£96
18403	218-245	1882-97 QV - set of 10v to 1s, various wmk and perfs, average to fine used, h/r: ½d (236), 1d (218), 2d (238), 2½d (239), 3d (231), 4d (241), 5d (223), 6d (224b), 8d (244), 1s (226). 4d mint part o.g., toned perfs. Most with faults, short, toned perfs. Identified by vendor. Cat. £190 {U} US3 ..	£34	18435	259	1898 QV - 5s vermilion, no wmk, perf 15. MM, h/r & hinge trace, 75% o.g. Couple of shortish perfs at left. Pencil annotation (SG ref) on reverse. Cat. £350 {MH} US2 PH Plate 37	£137
18404	219-276	1891-1900 Balance collection in mounts on 2 leaves, spanning 1891 to 1900. Mixed, mint and (mainly) used, with various wmk and perfs with values to 2s including 2 x Lake Wakatipu mint & 2 x Lake Wakatipu mint & 1 used. Mixed condition, generally above average including fine. There is minimal duplication in used stamps, but include some nice postmarks and shades. There are some odd faults, perfs, light toning, thins etc. Collector has indicated (non-current) catalogue values and identified by SG no, but these are not always accurate. Estimated catalogue value £775, total 80 stamps. {CC} US2	£157	18436	259	1898 QV - 5s vermilion, no wmk, perf 15. MM, h/r, patchy gum. Light discolouration, vertically, to left side of Mount Cook and light vertical crease. Couple of shortish perfs at left. Proofers mark on reverse. Cat. £350 {MH} US2 PH Plate 37	£94
18405	155	1892 QV - 4d maroon, wmk type 12a, perf 12½. Fine used, small h/r. Centred E where frame clipped by perfs, couple of short perfs. Cat. £85 {U} US2	£27	18437	259	1898 Mount Cook 5/- vermilion no wmk perf 15 heavy m.m. with h/r small thin faint surface marks. Cat. £350 {MH} US PH Plate 37	£76
18406		1892-2002 A mint & mainly used collection on 18 double sided Hagner pages. A few earlier issues from QV ½d rose, then a mix with very few sets but inter war years incl 1936 Congress set mint & various KGV period pictorials used to 2/- & 3/-, useful KGV period incl postal fiscal vals to 10/, the later \$8 & \$10, all used. QEII period with many fine thematic, 1960 used to 5/-, Ross Dependency first set of 4 mint, many super thematic, some duplication in places but, reorganised, this would make the base of a really nice collection. (Many 100's) Cat. £750 {MX}	£200	18438	259	1898 Pictorial no wmk 5s vermilion mint, very heavily mounted, thinned Cat. £300 {MH} US7	£18
18407	245	1897 1/- red-brown. m.m. Cat. £120 {MH} US3	£34	18439	246-272 part	1898-1900 QV - no wmk, perf 12-16: ½d, 1d, 2½d 'Wakatipu' (mint), 3d mint (toned perfs), 4d, 1s; no wmk, perf 11: 2½d 'Wakatipu', 4d, 5d & 8d; 1900: ½d lightly MM, 2d. Unless noted, stamps are average to fine used with h/r. Odd damaged perf, esp on perf 11 values. Total of 12 stamps. Cat. £250 {MX} US3	£51
18408		1898 Pictorial issues no wmk perf 11 2½d blue u.m. 6d rose red irregular perfs at left & gum disturbance. 1/- dull orange red l.m.m. couple of short perfs at bottom. SG260, 265c & 268a. (3). Cat. £150 {MH} US	£76	18440	246-385	1898-1908 Comprehensive collection entirely used neatly presented on album pages and identified by SG no, of the first pictorial issue, with duplication. Ideal for further study or the specialist with many better items throughout. Papers shades perf wmk etc. Mixed condition with some fiscal cancels on the higher values. 1898 no wmk basic set to 5/-. With both 2½d's. With further ½d x 9, 1d x 21. 2d x 15. 2½d x 9. 3d x 5. 4d x 4. 5d x 3. 6d x 3. 8d. 9d. 1/-, 2/-, & 5/-. 1899 no wmk perf 11 to 2 x 2/-, 1900 double line NZ Star wmk with ½d x 23. 1d x 21. 1½d x 14. 2d x 19. 1902 wmk NZ Star perf 11 to 5/- & perf 14 to 2x 2/-. 1907 small format range to 5x 1/-. Conservative cat value with allowance made for fiscal cancel. (329). Cat. £3000 {CC} US4	£498
18409	246-52	1898 Pictorial no wmk group mint in mixed condition with ½d x 3, 1d, 2d, 2½d Wakatipu x 2 shades, 2½d Wakatipu, 3d & 4d. (10). Cat. £200 {MH} US	£71	18441		1898-1916 QV - KEVII. Small collection of 32 used values, some part sets. Includes 2½d 'WAKITIPU' (poor condition) and full KEVII definitives in mixed perf set. Some faults. Hinged or in mounts on album pages. Cat. £200 {CC} US3	£34
18410	246-54	1898 Pictorial no wmk perf 12 to 16 group with ½d purple brown left marginal u.m. (one missing perf at top. 1d u.m. 2d lake u.m. 2½d blue u.m. well centred. 3d yellow-brown very fine l.m.m. 4d bright rose, 5d purple-brown & 6d green each fine looking m.m. with h/r (8). Cat. £325 {MH} US PH Plate 37	£134	18442	261-67	1899 Pictorial issues thick soft pirie paper no wmk perf 11 mint group with 3d yellow-brown m.m. 6d deep green fine m.m. & 6d yellow-green part org gum. 6d rose-red m.m. some gum faults. 8d prussian blue m.m. h/r. 9d deep purple fine m.m. & rosy purple m.m. h.r. (7). Cat. £430 {MH} US4	£100
18411	246-56	1898 First pictorial issues no wmk perf 12 to 16 mint, ½d x 2 h/r. 1d x 2 (one u.m. top corner marginal sheet no 276). 2d lake x 3 h/r & one with toning. 2½d SG249 x 2 both fine m.m. 2½d SG250 m.m. some h/r. 3d yellow brown m.m. light tone top edge h/r. 4d x 2 one l.m.m. 5d x 2 one fine other with faults. 8d fine m.m. & 9d unused no gum. (17). Cat. £550 {MH} US4 PH Plate 37	£108	18443	263 65 66	1899 Pictorial no wmk perf 11 5d purple brown rough perfs m.m. h/r. 6d pale rose m.m. & 8d indigocentred SE flat gum m.m. h/r. (3). Cat. £180 {MH} US	£53
18412	248	1898 QV - 2d lake, no wmk, perf 14½x14, mint, part o.g. Cat. £50 {MH} US3	£14	18444	264	1899 Pictorial no wmk perf 11 6d deep green centred SW m.m. with h/r. Cat. £100 {MH} US	£40
18413	250	1898 2½d blue. l.m.m. Cat. £60 {MH} US3	£21	18445	265c	1899 6d rose red. l.m.m. Cat. £50 {MH} US3	£19
18414	250	1898 2½d blue. m.m. Cat. £60 {MH} US3	£17	18446	270	1899 Mount Cook 5/- vermilion no wmk perf 11 mint with some h/r & gum disturbance. Faint tone marks on the tips of a couple of perfs & 1 perf missing at top. Cat. £400 {MH} US PH Plate 37	£142
18415	253a	1898 Pictorial no wmk 5d purple brown centred slightly E m.m. Cat. £95 {MH} US	£44	18447	270	1899 Mount Cook 5/- vermilion no wmk perf 11 well centred full perfs with superb Wellington Apr 13 1904 full cds cancel. Cat. £500 {U} US PH Plate 37	£267
18416	254	1898 QV - Brown Kiwi - 6d green, no wmk, perf 13. Mint, part o.g., paper undulation around hinged area. Cat. £95 {MX} US3	£21	18448	267	1899-1903 QV - 9d deep purple, no wmk, perf 11. Very lightly MM, faint hinge trace. A few short perfs, and other unpunched perfs. Cat. £100 {MH} US3	£28
18417	254	1898 QV - 6d green, no wmk, perf 15x14½, lightly MM, large part o.g. Cat. £95 {MH} US3	£29	18449	269	1899-1903 QV - 2s blue-green, no wmk, perf 11. Mint, large part o.g., centred to S where design cut by perfs. Some poorly formed perfs. Cat. £225 {MH} US3 (image available online only)	£65
18418	254	1898 QV - Kiwi - 6d green, no wmk, perf 12-16 (actual 14½). Fine used. h/r, contemporary cancellation for '1 JL 98'. Short perfs at base. Cat. £50 {U} US2	£16	18450	270	1899-1903 QV - 5s vermilion, no wmk, perf 11. Fine used, large h/r. Centred to SE where frame at right cut by perfs. Part 'Otago' cancellation. Cat. £500 {U} US3 PH Plate 37	£137
18419	254	1898 QV - Kiwi - 6d green, no wmk, perf 12-16 (actual 15½). Very lightly MM with light hinge trace. Perf discolouration and some short perfs. Cat. £95 {MH} US2	£19	18451	270	1899-1903 Pictorial no wmk perf 11 5s vermilion fresh mint, off centre Cat. £300 {MH} US6 (image available online only)	£67
18420	254	1898 Pictorial no wmk 6d green well centred m.m. h/r & light vertical crease only visible from the back. Cat. £95 {MH} US	£27	18452		1899-1968 A small group of 'useful' oddments with 1899 5d due unused, 1903 Express delivery fair mint, 1947-63 Life Insurance set mint & 1968 \$10 postal fiscal vfu. (11) Cat. £128 {MX} US5 (B)	£15
18421	255	1898 QV - 8d indigo (Maori Wwar Canoe), no wmk, perf 12 to 16 (actual p15). Fine mint, part o.g. Cat. £100 {MH} US3	£28				

Lot No	Cat No	Description	Estimate
New Zealand - continued			
18453		1900 1900 1d deep brown on cream postal stationery illustrated postcard addressed locally, depicting 'Good-Bye New Zealand' and cancelled by CDS 'Wellington N.Z. / 8.10am / 11 AU 00'. 'We will exchange Vol 2 for Vol 1 (Ellis) as we understand you wish to part with vol i. Yours ffuly, LWMackay'. Similar on-line listings @ £35. {X} US3 £23	
18454	265	1900 6d pale rose. l.m.m. Cat. £50 {MH} US3 £19	
18455	275b,275c	1900 QV - 1½d chestnut (mint small h/r) & 1½d pale chestnut (mint part o.g.), wmk type 38, perf 11. Cat. £30 {MH} US2 £11	
18456		1900-76 Collection entirely mint or u.m. on SG One Country album pages, appears a complete set of pages from beginning to 1976. No QV or EwdVII sparse GV issues with some commems & 1935 pictorials. GVI odds. Then high level of completeness for QEII to 1976. Some back of book. Main value in the Health mini sheets. Cat £600++ (500 + 37MS). Cat. £600 {CC} US £178	
18457	277-430	1901-15 Balance collection in mounts on 3 leaves, spanning 1901 to 1915. Mixed, mint and (mainly) used, with various wmk and perfs with KEVII values to 2s & KGV values to 1s. Mixed condition, generally above average including fine. There is minimal duplication in used stamps, but include some nice postmarks and shades. There are some odd faults, perfs, light toning, thins etc. Collector has indicated (non-current) catalogue values and identified by SG no, but these are not always accurate. Estimated catalogue value £1300, total 127 stamps. {CC} US2 £254	
18458		1901-2015 Stockbook with hundreds of mint stamps from 1901 Universal Postage to 1999 Pets, plus Life Insurance etc. Totally unchecked for wmk or varieties, contains single stamps, sheet & self-adhesive, pairs (inc plate pair), multiples, booklets & MS's. Duplication on earlier issues. HEAVY/OVERSIZE LOT - OVERSEAS SHIPPING SURCHARGE APPLIES {X} US3 £103	
18459	312,312a	1902 KEVII - 6d rose (mint part o.g.) & 6d rose-red (Lightly MM, hinge trace), wmk type 43, perf 11. Some poorly formed perfs. Cat. £84 {MH} US2 £33	
18460	315b	1902 KEVII - 1s orange-red, wmk type 43, perf 11. Lightly MM, hinge trace, some poorly formed perfs. Cat. £90 {MH} US2 £35	
18461	324	1902 6d bright carmine pink perf14 wmk Single NZ Star s/ways m.m. h/r & vertical crease. Cat. £75 {MH} US2 £24	
18462	328	1902 Pictorial 2/- green perf 14 wmk NZ Star, very well centred m.m. Cat. £225 {MH} US PH Plate 37 £116	
18463	328a	1902 Milford Sound 2/- blue green perf 14 wmk Single NZ Starwell centred m.m. with h/r & faint horiz crease. Cat. £225 {MH} US2 PH Plate 37 £78	
18464	225	1902-07 KEVII - 2s blue-green, 'Single' wmk (Type 43), perf 11. Mint, small h/r, marks over gum. Centred SW, design clear of perfs. Poorly formed perfs on left and base. Cat. £225 {MH} US3 (image available online only) £58	
18465	267a	1902-07 QV - Pink Terrace, Rotomahana - 9d rosy purple, no wmk, perf 11. Very lightly MM with faint, if large, hinge trace. Centred NE where frame at top just cut by perfs. Cat. £100 {MH} US2 £35	
18466	309	1902-07 KEVII - 3d yellow-brown, 'Single' wmk type 43, perf 11. Mint, large part o.g., some perfs at base not fully punched through. Cat. £50 {MH} US2 £16	
18467	314	1902-07 KEVII - 9d purple, 'Single' wmk (Type 43), perf 11. Mint, large h/r, large part o.g. Poorly formed perfs all round. NE corner perf missing. Cat. £80 {MH} US3 £21	
18468	328a	1902-07 KEVII - 2s blue-green, wmk type 43, perf 14. Mint, large part o.g., h/r. Some poorly formed perfs. Cat. £225 {MH} US3 (image available online only) £68	
18469	328a	1902-07 Milford Sound 2/- blue green perf 14 well centred very fine cds Masterton 9 Sept 1912 cancel, slightly irregular perfs. Cat. £42 {U} US £18	
18470	329a	1902-07 Mount Cook wmk upright 5s deep red very fine used Cat. £375 {U} US2 PH Plate 37 £187	
18471	329a	1902-07 Mount Cook 5/- deep red, perf 14 wmk upright Wellington telegraph cds cancel. Well centred one missing perf lower left. Cat. £375 {U} US £36	
18472	308a	1903 KEVII - 2½d deep blue, wmk type 43, perf 11. Left marginal, UM with pencil annotation (SG ref) on reverse. Poorly formed perfs, plus some short perfs. Cat. £40 {UM} US2 £11	
18473	313a	1903 KEVII - 8d steel-blue, wmk type 43, perf 11. Lightly MM, hinge trace, some poorly formed perfs. Cat. £75 {MH} US2 £30	
18474	314	1903 KEVII - 9d purple, wmk type 43, perf 11. Lightly MM, hinge trace, some poorly formed perfs. Cat. £80 {MH} US2 £32	
18475	316	1903 KEVII - 2s green, wmk type 43, perf 11. Mint, part o.g, hinge traces, some poorly formed and a few discoloured perfs. Lower marginal example, o/c, design at left cut by perfs. Cat. £225 {MH} US2 £47	
18476	317	1903 KEVII - 5s deep-red, wmk type 43, perf 11. Lightly MM, h/r. Lightly printed initials 'PB' and numerals on face. Space-filler. Cat. £425 {MH} US2 £35	
18477	323	1906 KEVII - 5d black-brown, wmk type 43, perf 14. UM, poorly formed perfs. Cat. £60 {UM} US2 £32	
18478	328a	1906 2/- blue green. l.m.m. Cat. £225 {MH} US3 £61	
18479	370-3	1906 Christchurch set fine m.m. Cat. £275 {MH} US £154	
18480	370-3	1906 Christchurch set fine used Cat. £375 {U} PH Plate 37 £200	
18481	376-81	1907 Reduced size 3d x 2, 4d & 6d, m.m. with h/r. (4) Cat. £200 {MH} US2 £62	
18482	381	1907 1/- orange-red reduced size perf 14x13 very fine l.m.m. Cat. £225 {MH} US2 PH Plate 37 £98	
18483	381	1907 Pictorial wmk single NZ 1/- orange red perf 14x13 centred E m.m. with h/r part gum & faint diagonal crease only visible from the back. Cat. £225 {MH} US £44	
18484	374-85	1907-08 Pictorial issues from Perkins Bacon plates wmk NZ Star between SG374-385a mint with : ½d green fine m.m. SG374. 3d brown overall toned gum SG375. 6d carmine-pink x 3 one with light crease, one m.m. with h/r one redistributed gum. ½d green 3d brown 4d blue & yellow brown fine m.m. SG377-79. 1/-orange-red fine m.m. SG381. Perf 14x15 reduced format, ½d green pair fine m.m. SG382. 3d h/r & tone spot, 6d fine l.m.m. 1/- x 2 shades m.m. SG385 & 385a some h/r/ (15). Cat. £1100 {MH} US4 PH Plate 37 £206	

Lot No	Cat No	Description	Estimate
New Zealand - continued			
18485	378	1907-08 KEVII - 3d brown, wmk type 43, perf 14x13½. Fine used, small h/r. Centred S, frame at base cut by perfs. Cat. £50 {U} US3 £14	
18486	385	1907-08 Pictorial perf 14 x 15 1s orange red fresh m.m. Cat. £150 {MH} US3 (image available online only) £54	
18487	385	1907-08 KEVII - 1s orange-red, 'Single' wmk, perf 14x15. Fine used, h/r. Contemporary cancellation for 'HAWERA N.Z. / 9 SP 08'. Cat. £35 {U} US2 £14	
18488	378	1908 3d brown. f.u. Cat. £50 {U} US3 £21	
18489	385	1908 1/- orange red. l.m.m. Cat. £225 {MH} US3 £45	
18490	387-94	1909 EwdVII ½d yellow green & deep green SG387 & 87a m.m. Perf 14x14½ set with shades of 2d, 5d, 6d & 8d, m.m. with h/r, (14). Cat. £260 {MH} US2 PH Plate 37 £102	
18491	398	1909 6d carmine. m.m. Cat. £55 {MH} US3 £15	
18492	404	1909 EwdVII 8d indigo-blue perf 14x13½ m.m. with h/r. Cat. £100 {MH} US2 £32	
18493	404	1909 EwdVII 8d indigo-blue perf 14x13½ m.m. with h/r. Cat. £100 {MH} US2 £32	
18494	387-94	1909-12 ½d (both shades), 1909-16 set to 1s incl. all shades, fine m.m. (14) Cat. £289 {MH} US4 PH Plate 37 £89	
18495	387-399	1909-16 KEVII - set of 9v to 1s, wmk type 43. Mixed perfs: ½d p14x15; 2d, 3d, 4d yellow & 8d comb perf 14x14½; 4d orange, 5d, 6d & 1s line perf 14. All lightly MM, light h/r or hinge trace, 1s with diagonal gum crease, odd shortish perf. Super fresh colours. Cat. £200 {MH} US3 £75	
18496	396-399	1909-16 KEVII - short set of 4v to 1s (missing 3d from full set), 'Single' wmk, perf 14 (line). Lightly MM with h/r or light hinge trace. Cat. £150 {MH} US2 £59	
18497		1909-95 Mint and used collection on Prinz sheets(100s) including 1920 Victory set mint, 1926 Admiral 2s,3s good used, 1931 Air issues mint, 1935-6 set to 3s mint, 1940 Centenary set mint, some Health mini sheets mint, 1982 Birds \$1 to \$10 mint, mainly fine {CC} US2 £211	
18498	391,391a	1910 KEVII - 5d brown (lightly MM, large part o.g.) & 5d red-brown (UM), wmk 43, perf 14x14½. Pencil annotation (SG ref) on reverse. Cat. £40 {MH} US2 £16	
18499	414	1913 GV Auckland Exhib ovpt on 3d chestnut m.m. with h/r Top right corner perf blunt. Cat. £180 {MH} US2 (image available online only) £51	
18500	416-52	1915 GV Head definitives entirely used presented on album pages. In duplication. An extensive study of this issue and ideal for further study or the specialist. Many shades perfs wmk varieties & printings. Slightly mixed condition. Some of the better items incl: 2d violet SG417 & 417a. 2d yellow SG418 & 418a. 4d yellow SG421 & 421c. 4½d SG423a. 7½d SG426 & 426a. 8d indigo blue SG427 & 427a. Sideways wmk set of 4 x 2 sets plus further 6d SG431-34. (These alone cat £510). 2d yellow wmk reversed SG448ax. Jones printing 2d dull orange x 3 SG442 & 3d x 4 SG443. Provisional Art paper with wmk printed on back SG444 & 445 both cds v.f.u. The cat value being a very conservative calculation. (384) Cat. £2100 {CC} US4 £556	
18501		1915-30 KGV Head vals SG430c - 1s Vermilion 14x14½ and SG430ca - 1s Pale Orange-Red, mint small h/r. Fresh bright colours. (2) Cat. £60 {MH} US £36	
18502		1915-30 KGV Head vals SG429 - 9d Sage-Green P14x13½, SG429c - 9d Yellowish-Olive and SG49e - 9d Sage-Green P14x14½, mint small h/r. Fresh bright colours. (3) Cat. £64 {MH} US £36	
18503	416-428	1915-30 KGV Head vals - 1½d to 8d Red-Brown, includes both perfs of all vals upto and including 4½d plus 8d Indigo-Blue (Missing only SG420 - 3d P14x13½). (SG428 - 8d Red-Brown has a thin). Lovely fresh bright colours. (21) Cat. £235 {MH} US £138	
18504	416-429 part	1915-30 KGV - set of 13v to 9d (ex 8d red-brown), wmk type 43, perf 14x13½ (8d indigo-blue perf 14x14½). Mint, light h/r or hinge trace, some gum toning and some poorly formed perfs on 6d. Cat. £135 {MH} US3 £37	
18505	416-430	1915-30 KGV - full set of 15v, 1½d to 1s, unsurfaced paper, perf 14 x 13½ except 2d (both), 4½d, 5d, 8d & 1s perf 14 x 14½. Lightly MM, hinge trace. Cat. £140 {MH} US5 £35	
18506	417a	1915-30 KGV - 2d bright violet, 'Single' wmk, perf 14x14½. Fine used, h/r. Cat. £32 {U} US2 £12	
18507	418	1915-30 KGV - 2d yellow, 'Single' wmk, perf 14x13½. Fine used, h/r. Cat. £28 {U} US2 £12	
18508	423	1915-30 KGV - 4½d deep green, wmk type 43, perf 14x13½. Fine used, h/r. Cat. £25 {U} US3 £9	
18509	426	1915-30 KGV - 7½d red-brown, wmk type 43, perf 14x13½. Fine used, h/r. Cat. £35 {U} US3 £11	
18510	429c	1915-30 KGV Head - 9d Yellowish Olive, mint small h/r x 2. Fresh bright colour. Cat. £22 {MH} £12	
18511	447a	1915-33 KGV Head 1½d Orange-Brown 14x15, mint small h/r. Fresh bright colours. (o/c W) Cat. £50 {MH} US £28	
18512		1915-34 GV period collection on SG One Country album pages in slightly mixed condition used with some mint, Incls: GV Heads with a f.u. 7½d SG426. 1920 Victory set cds used. 1925 Dunedin Exhib. V.f. u.m. Admiral Head 2/- & 3/- both used slight faults. TB Fund both SG544 & 545 f.u. Smiling Boy pair used. 1931 Air set cds f.u. 1932 Health Sg552 f.u. 1934 Air Trans Tasman l.m.m. (50). Cat. £500 {CC} US £178	
18513		1915-42 KGV - small collection of sets / part sets. 1915-33 definitive part set to 1s (15v); 1915 War stamp; 1920 Victory 1d (mint); 1922 surcharged value; 1923 Penny Postage; 1926 1d rose-carmine; Health stamps for 1933 & 1934; 1935 Air & Silver Jubilee; 1936-42 full set wmk type 98. Total of 42 stamps, average to fine used, hinged or in mounts on album pages. Some blemishes, missing / short perfs etc. Cat. £120 {MX} US3 £23	
18514		1915-53 Balance collection of 115 stamps, vast majority mint, in mounts or hinged on album pages. War stamp, 1922 & 1931 surcharged values, 1923 Penny Postage, Health stamp issues from 1933 to 1952, 1935 Air to 1953 Coronation (excl 1938-44 defn set). Cat. £190 {CC} US3 £48	
18515	402a	1916 5d red brown in a two perf vertical pair. l.m.m. Cat. £44 {MH} US3 £24	

Lot No	Cat No	Description	Estimate	Lot No	Cat No	Description	Estimate
New Zealand - continued				New Zealand - continued			
18516	453/65	1920 Peace, incl. ½d and 1d shades, 1922 2d, 1923 DLR 1d, 1925 Dunedin Exhibition, very fresh, fine mint. (13) Cat. £148 {MH} US4	£45	18551	546-47	1931 Smiling Boy Health stamp pair fresh lookin m.m. ((patch of gum disturbance on 2d). (2). Cat. £160 {MH} US (image available online only)	£67
18517	453/8	1920 Victory l.m.m. Cat. £70 {MH} US3	£27	18552	546-547	1931 KGV - Health Stamps, Smiling Boy. Both values, lightly MM with hinge trace, more obvious on 1d. Cat. £160 {MH} US3	£58
18518	453-458	1920 KGV - Victory Issue - full set of 6v to 1s, lightly MM with hinge trace. Cat. £70 {MH} US3	£27	18553	546-547	1931 KGV - Health Stamps - set of 2v, 1d + 1d & 2d + 1d, fine used, small h/r. 1s missing SE corner perf & 2d has 2 missing perfs at right. 1d cancelled 'Mount Ede(xxx) N.Z. / 19 DEC ??' Cat. £160 {U} US3	£41
18519	453-458	1920 KGV - Victory Issue - set of 6v to 1s, fine to very fine used, some paper undulations (presumably from soaking). Cat. £75 {U} US3	£17	18554	546-547	1931 Health Stamps Smiling Boy set of 2 vals 1d+1d Scarlet and 2d+1d Blue, f.u. with small h/r. (Light toning to edges of perfs). (2) Cat. £160 {U} PH Plate 38	£98
18520	453-458	1920 KGV - Victory - full set of 6v to 1s plus 1d bright carmine. Mint, hinge trace to part o.g. Cat. £77 {MH} US3	£25	18555	546-7	1931 Smiling Boys set fresh m.m. Cat. £160 {MH} US2	£68
18521	453-458	1920 KGV - Victory - full set of 6v to 1s, plus shades of ½d & 1d. Lightly MM with h/r or trace. Both ½d & both 1d lightly toned. Cat. £107 {MH} US2	£36	18556	548-50	1931 Air set of 3 fine l.m.m. Cat. £55 {MH} US4	£16
18522	453-458	1920 KGV - Victory - full set of 6v to 1s. Good to fine used, h/r. Cat. £75 {U} US2	£26	18557	548-551	1931 KGV - AIR - set of 3v to 7d plus surcharged value 5d on 3d green, Lightly MM, small hinge remainders. Nicely centred, full perfs, fine fresh colours. Cat. £67 {MH} US3	£23
18523	453-458	1920 KGV - Victory - full set of 6v to 1s, plus shades of ½d & 1d. Average to fine used, h/r on most values, some large / heavy. Cat. £103 {U} US2	£37	18558	548-551	1931 Air issue set of 3 vals 3d to 7d plus SG551 - Surcharged Air issue 5d on 3d, mint small h/r. Average centring. Very fresh bright colours. (4) Cat. £67 {MH} US3	£26
18524	453-458	1920 KGV - Victory issue - full set of 6v, MM, h/r., yellowish gum. Cat. £65 {MH} US5 (B)	£15	18559	548-51	1931-35 Air set to 7d (light gum toning) and 5d on 3d, m.m. (4) Cat. £67 {MH} US4	£15
18525	454-458	1920 KGV - Victory issue - part set of 5v to 1s (missing ½d), fine mint with h/r. Cat. £66 {MX} US3	£23	18560	548-550	1931-35 KGV - AIR - set of 3v to 7d, wmk type 43, perf 14x14½. Fine mint, light hinge trace. Fine, fresh colours. Cat. £55 {MH} US3	£21
18526		1920-36 Group of used commemorative issues with 1920 Victory ½d x 3 (one Pale yellow green shade SG453a), 1d x 5 both shades, 1½d x 3, 3d x 2 & 6d x 3. 1923 surch 2d x 4. 1925 Dunedin Exhb. ½d & 1d x 4. 1929 Health SG544. 1931 4d & 7d Air SG549-50. 1932-33 Health SG552 & 53. 1934 Health SG555. 1935 1d x 4, 3d & 6d x 2 Airs. 1935 Silver Jubilee ½d & 1d x 2. Chamber of Commerce ½d & 1d x 3 each. (47). Cat. £300 {CC} US4	£58	18561	548-550	1931-35 KGV - AIR - set of 3v to 7d, lightly MM with hinge trace. All with gum toning around perfs. Visibly attractive. Cat. £55 {MH} US2	£16
18527	453-610	1920-38 Group of mint or u.m. commemorative issues, with 1930 Victory ½d & 1½d l.m.m. 1925 Dunedin Exhb. ½d & 1d u.m. 1930, 32 33 & 34Health 545 l.m.m. 552 & 53 m.m. 555 l.m.m. 1931 5d on 3d Airmail SG551 l.m.m. 1934 Trans Tasmin Air SG554 m.m. 1935 Air set l.m.m. 1935 Jubilee 6d m.m. 1935 36 37 & 38 Health m.m. 1936 Charity pair & Commerce set of 5 l.m.m. Cat. £180 {MH} US4	£46	18562	548-550	1931-35 Air issue set of 3 vals 3d to 7d, mint small h/r. Average centring. Very fresh bright colours. (3) Cat. £55 {MH} US	£31
18528		1920-53 Mint collection on Prinz sheets (183) including 1920 Victory set, 1926-34 Admiral 2s(3), 3s(3), 1931 Smiling Boys, 1935-6 defin set, 1936-42 defin set, 1940 Centenary set, mainly fine Cat. £1520 {CC} US3	£239	18563	552	1932 KGV - Health Stamp, 1d + 1d carmine, lightly MM with hinge trace. Cat. £26 {MH} US3	£10
18529	424db	1922 5d pale ultramarine in a two perf vertical pair. l.m.m. Cat. £80 {MH} US3	£33	18564	552	1932 KGV - Health Stamp (Hygeia) - 1d+1d carmine, lightly MM with small h/r. Cat. £26 {MH} US2	£11
18530	463-465	1925 KGV - Dunedin Exhibition - set of 3v, lightly MM, h/r. Poorly formed perfs on ½d. Cat. £32 {MH} US3	£10	18565	553	1933 KGV - Health Stamp - 1d + 1d carmine, Lightly MM with h/r and SG ref pencil manuscript on reverse. Cat. £18 {MH} US2	£10
18531	463-465	1925 Dunedin Exhibition set of 3 vals ½d to 4d, mint small h/r. Average centring. (3) Cat. £32 {MH} US3	£12	18566	554	1934 KGV - AIR - 7d light blue ovpt 'Trans-Tasman / Air Mail / Faith in Australia.'. UM. Very small brown mark above 'E' of Zealand noted for accuracy. Cat. £35 {UM} US3	£14
18532	464-465	1925 Dunedin Exhibition issues - SG464 - 1s Carmine/Rose and SG465 - 4d Mauve/Pale Mauve, super u.m. (SG465 - 4d is o/c SE and has small pencil annotation on back). (2) Cat. £34 {UM} US	£19	18567	554	1934 KGV - 7d light blue, Air stamp ovpt 'Trans-Tasman / Air Mail / Faith in Australia'. Lightly MM, h/r, some toned perfs at top. Cat. £35 {MH} US3	£10
18533	466w	1926 2/- deep blue with Wmk inverted. l.m.m. Cat. £100 {MH} US3	£27	18568	554	1934 7d light blue u.m. Cat. £35 {UM} US3	£23
18534	466w	1926 2/- deep blue with Wmk inverted. l.m.m. Cat. £100 {MH} US3	£27	18569	554	1934 KGV - AIR - 7d light blue, ovpt 'Trans-Tasman Air Mail 'Faith in Australia'. Lightly MM with hinge trace and gum toning around perfs. Visibly attractive. Cat. £35 {MH} US2	£11
18535	467	1926 Admiral Head 3/- mauve fine m.m. Cat. £140 {MH} US (image available online only)	£67	18570	554	1934 Air issue in new colour ovpt 'Trans-Tasman Air Mail 'Faith in Australia' - 7d Light Blue, mint small h/r. Very fresh bright colours. Cat. £35 {MH} US	£20
18536	466	1926-34 KGV - 2s deep blue, Jones paper, 'Single' wmk, perf 14. Fine used, h/r. Single shortish perf at base. Cat. £70 {U} US2	£27	18571	554/75	1934 Trans-Tasman 7d (blunt corner perf), 1935 Air set and Silver Jubilee, fresh m.m. (7) Cat. £66 {MH} US4	£15
18537	466w	1926-34 KGV - 2s deep blue, Jones paper, wmk type 43 inverted. Lightly MM, small h/r. Pencil manuscript on gum 'wmk inv'. Shortish perfs at lower left and single short perf at base. Cat. £100 {MH} US3 (image available online only)	£37	18572	556-69	1935 Pictorial basic set wmk single NZ Star very fine & fresh looking l.m.m (1d with small tone spot). (14). Cat. £170 {MH} US	£76
18538	466w	1926-34 KGV as Admiral - 2s Deep Blue 'Wmk Inverted', mint small h/r. Very fresh bright colours. (o/c NE) Cat. £100 {MH} US (image available online only)	£61	18573	563	1935 KGV - Striped Marlin - 5d ultramarine, wmk type 43, perf 13-14x13½ (actual 13½x13½), lightly MM, h/r. Cat. £25 {MH} US2	£10
18539	466w	1926-34 KGV as Admiral - 2s Deep Blue 'Wmk Inverted', mint small h/r. Very fresh bright colours. Cat. £100 {MH} US (image available online only)	£61	18574	567	1935 KGV - Parson Bird - 1s deep green, wmk type 43, perf 14x13½. Lightly MM, small h/r. Cat. £24 {MH} US2	£10
18540	467	1926-34 KGV as Admiral - 3s Mauve, mint small h/r. Very fresh bright colours. (o/c NW) Cat. £140 {MH} US PH Plate 37	£84	18575	567	1935 KGV - 1s deep green, wmk type 43, perf 14x13½. Top marginal, UM, pencil annotation (SG ref & perf size) on reverse. Cat. £24 {UM} US2	£11
18541	469	1926-34 KGV - 2s light blue, Cowan paper, 'Single' wmk, perf 14. Lightly MM, hinge trace and light vertical crease. Cat. £75 {MH} US2	£24	18576	573-575	1935 KGV - Silver Jubilee set of 3v, superb used, small h/r. 1d has single brown perf at left. Cat. £32 {U} US3	£14
18542	470	1926-34 Admiral 3s pale mauve, heavy rubber cds, good used. Cat. £190 {U} US3	£30	18577	573-575	1935 KGV - Silver Jubilee set of 4v, lightly MM, hinge trace. Cat. £20 {MH} US	£10
18543	470	1926-34 KGV - 3s pale mauve, Cowan paper, wmk type 43. Mint, large part o.g., h/r. Toned perf at top left. Cat. £150 {MH} US3 (image available online only)	£48	18578	573-575	1935 KGV Silver Jubilee set of 3 vals ½d to 6d, f.u. with small h/r. (3) Cat. £32 {U}	£21
18544	470	1926-34 KGV - 3s pale mauve, Cowan paper, 'Single' wmk, perf 14. Used, heavy h/r and heavy '1931' cancellation. Cat. £200 {U} US2 (image available online only)	£47	18579	573-575	1935 KGV Silver Jubilee set of 3 vals ½d to 6d, f.u. with small h/r. (3) Cat. £32 {U}	£21
18545	577-90	1926-42 Pictorial definitives wmk multi NZ Star collection used with different perfs, written up on album pages. Slightly mixed condition but generally fine. ½d x2. 1d x 2. 1½d x 3. 2d x 10. 2½d x 7. 3d x 4. 4d x 11. 5d x 6. 6d x 5. 8d x 14. 9d x 6. 1/- x 4. 2/- x 25. 3/- x 16. Cat value conservatively taken as cheapest option. Ideal for further study & the specialist. (115). Cat. £200 {CC} US4	£50	18580	575	1935 6d red orange. f.u. Cat. £32 {U} US3	£12
18546	544,545	1929-30 KGV - Anti-tuberculosis Fund - both versions of 1d + 1d. 'Stamp Out' UM with light crease, 'Promote Health' mint with light hinge trace and left margin. Cat. £34 {MH} US3	£11	18581	556/677	1935/46 good coll on leaves incl. 1935-36 set to 1s mint plus full set used, 1935 SJ and Coronation both mint and used, Congress, various Health incl. 1940 used, Centennial mint (ex. 7d) and used (ex. 5d and 7d), 1938 defin values incl. 1½d, fresh mint. (95) Cat. £495 {MH} US7	£50
18547	545	1929-30 KGV - Anti-Tuberculosis Fund, 1d+1d scarlet 'Help Promote Health'. Fine used, h/r, with partial slogan postmark 'Early for Christmas'. Cat. £40 {U} US2	£16	18582		1935-35 Pictorial issue vals - SG556 - ½d, SG557 - 1d, SG558 - 1½d, SG560 - 2½d P13-14x13½, SG560b - 2½d P13½x14, SG561 - 3d, SG562 - 4d, SG563 - 5d P13-14x13½, SG564 - 6d, SG565 - 8d, SG566 - 9d and SG567 - 1s, mint small h/r. Average centring. Fresh bright colours. (12) Cat. £168 {MH} US	£102
18548		1929-54 A small balance mint group with 1929-30 Anti TB (both), 1935 1/- Parson Bird, 1940 Centennial set, & 1954 QEII 3/- green(this unmounted). Fresh group(Cat. £148 {MH} US5	£20	18583	556-569	1935-36 KGV - set of 14v to 3s, wmk type 43, average to very fine used, h/r. Basic perfs except 2½d, 2s & 3s perf 13-14 x 13½ & 5d perf 13½x14. 1d Die I. Some minor blemishes, odd missing or short perf. Cat. £225 {U} US3	£68
18549		1930's-60's KGV to QE2 small selection of worthwhile items on 10 stockcards with 1931 3d air, 1935 airs, postal fiscals, health life assurance, KGV and QE2 u.m. and f.u. Cat. £213 {MX} US4	£26	18584	556-569	1935-36 KGV - set of 14v to 3s. Mix of UM (5d, 6d & 1s) to mint with part o.g. (½d no gum). 1d Die I. Cat. £170 {MH} US3	£51
18550	546	1931 KGV - Health Stamps (Smiling Boy) - 1d+1d scarlet, lightly MM, h/r and trace. Centred SE but both frames well clear of perfs. Cat. £80 {MH} US2	£32	18585	556-569 part	1935-36 KGV - part set of 13v to 3s (missing 3d from full set). Basic / lower value perfs except 1½d - perf 14x13½. Mint, large h/r. Also includes 1d Die II part o.g. and further stamp with booklet label attached. Total of 15 stamps. Cat. £180 {MH} US3	£54
				18586	556-69	1935-36 Pictorial definitives set on two album pages with extras, wmk single NZ Star. Perfs not checked but all identified by SG no. All used in slightly mixed condition, Incls: ½d x 3 one with inv wmk. 1d x 5 with both Die I & II. 1½d x 2. 2d x 2, 2½d x 2, 3d, 4d x 5, 5d x 2, 6d x 2, 8d x 3. 9d x 4, 1/- x 3. 2/- x 2 & 3/- x 6. Ideal for further study. (42). Cat. £700 {U} US4	£175
				18587	558-69	1935-36 Pictorial definitives wmk single NZ Star, with 1½d perf 14x13½ m.m. 2½d perf 13½x14 x 2, both fine m.m. 2d- 14x13½ SG568 l.m.m. 3/- SG569 heavily overall toned gum m.m. (5). Cat. £110 {MH} US4	£26

Lot No	Cat No	Description	Estimate
New Zealand - continued			
18588	568	1935-36 KGV - 2s olive-green, 'Single' wmk, perf 13-14x13½ (actual 13x13½). Average used with diagonal (parcel?) cancellation. Cat. £45 {U} US2	£16
18589	568	1935-36 Pictorial issue - 2s Olive-Green P13-14x13½, mint small h/r. (o/c S) Cat. £50 {MH} US	£28
18590	568c	1935-36 KGV - 2s olive-green, 'Single' wmk, perf 13½x14. Lightly MM, light hinge trace. Cat. £65 {MH} US2	£28
18591	568c	1935-36 Pictorial issue - 2s Olive-Green P13½x14, mint small h/r. Very fresh bright colours. (o/c SE) Cat. £65 {MH} US	£37
18592	569	1935-36 KGV - 3s chocolate and yellow-brown, 'Single' wmk, perf 13-14x13½ (actual 13x13½). Fine used. Cat. £55 {U} US2	£22
18593	569 & 569a	1935-36 Pictorial issue - 3s Chocolate & Yellow-Brown P13-14x13½ and 3s P13½x14 (p/p NW corner and o/c NE), mint small h/r. (2) Cat. £50 {MH} US	£25
18594		1935-60 Balance collection entirely mint on album pages, in mixed condition much being fresh m.m. with 1935 odd values to 2/- . Some of these with tone marks. 1934 Crusader SG554. Early Health issues with SG552, 553, 576 & 598. Smiling Boy pair 1d heavy tone. 1931 Air set. GVI definitives to 3/- . 1940 Cent. Set. 1956 definitives SG745-751. 1960 defin set. 1947 Life Insurance set of 8. (96) Cat. £650 {CC} US	£222
18595		1935-67 Balance collection on stock pages mint & used in mixed condition. Incls 1935 SJ l.m.m. set. 1935-36 pictorials to 3/- used & 3/- mint (need checking). 1935 Airs set m.m. & used. GVI issues Health stamps incls SG626-27 cds used. QEII 1953 definitive set to 10/- used. 1960 definitives to £1 used. (335). {CC} US	£53
18596		1935-70 Collection mint & used in mixed condition on SG One Country album pages. From 1935 pictorials to 3/- (unchecked), GVI appears complete (No fiscal arms). Then a run of QEII lacking Health Sheets. Much being cds f.u. (250) Cat. £450 {CC} US	£89
18597		1935-81 Mint collection of c460 stamps and 4 MS, housed in mounts on album pages. Mainly commemorative issues with strength from 1971 to 1981, although many individual sets / singles from 1935 to 1970. Cat Value £275. {CC} US5	£49
18598	577-90	1936 Pictorial set wmk multi NZ Star very fine & fresh looking l.m.m. 3/- perf 12½ SG590b this m.m. (14) Cat. £200 {MH} US	£89
18599	581	1936 2½d chocolate & slate. f.u. Cat. £26 {U} US3	£10
18600	587	1936 KGV - Maori Panel - 9d red and grey, wmk type 98, perf 14x15, very lightly MM with faint hinge trace. Some rough perfs. Cat. £60 {MH} US2	£24
18601	587	1936 9d red & grey. l.m.m. Cat. £60 {MH} US3	£14
18602	587	1936 9d red & grey. l.m.m. Cat. £60 {MH} US3	£14
18603	590	1936 3/- chocolate & yellow brown l.m.m. Cat. £50 {MH} US3	£12
18604	590	1936 3/- chocolate & yellow brown u.m. Cat. £50 {UM} US3	£23
18605	591/609	1936 Anzac to 1938-44 set (ex. Coronation) issues complete, fine m.m. (17) Cat. £51 {MH} US4	£14
18606	593-597	1936 KGV - Congress set of 5v on Registered FDC, postmarked 'Empire Conference Chambers of Commerce / Wellington N.Z. / - 1.O.C36 2.30PM'. Opened and slit on 2 sides. On-line recent sale £20 for unopened cover. {U} US3	£9
18607	587 & 631	1936-41 9d red & grey perf 14x15 wmk multi NZ Star well centred l.m.m. + 9d scarlet & black l.m.m. (2). Cat. £53 {MH} US4	£15
18608		1936-42 Pictorial issue f.u. with small h/r on 3 stock cards - SG580 - 2d perf 14x13½, SG580b - 2d p14, SG580d - 2d p14x15, SG581b - 2½d p13-14, SG581c - 2½d p14x13½, SG583b - 4d p12½, SG583d - 4d p14x14½, SG584b 5d p12½, SG584c - 5d p14x13½, SG585 - 6d p13½x14, SG585b - 6d p12½, SG585c - 6d p14½x14, SG586c - 8d p12½, SG586d - 8d p14x14½, SG587 - 9d p14x15, SG588 - 1s p14x13½, SG589c - 2s p13½x14, SG589d - 2s p12½ and SG590c - 3s p14x13½. (19) Cat. £92 {U} US3	£37
18609	577-590	1936-42 Full set of 14v to 3s, UM to lightly MM (incl 2s & 3s perf 13-14x13½) with hinge trace. Various perfs, generally the first listed in Part 1, plus 2d p12½. Cat. £290 {MH} US2	£137
18610	577-590	1936-42 Collection of f.u. issues hinged on 2 Simplex album pages vals ½d to 3s with range of different perfs. (33) Cat. £65 {CC} US4	£22
18611	577-590c	1936-42 KGV - full set of 14v to 3s, Multiple wmk, type 98. 2d p12½, 6d p12½, 8d p14x13½, 9d p14x15, 2s p13½x14, other values basic / lower value perfs. Mix of UM & lightly MM with h/r or trace (4d & 9d UM). Cat. £200 {MH} US3	£75
18612	577-90	1936-42 Pictorial set wmk multi NZ Star fine fresh looking m.m. unchecked for perfs. (8d small thin). (14). Cat. £130 {MH} US	£62
18613	577-90	1936-42 defin set to 3s (3, incl. perf 12½ mint), various extra perf types incl. 4d perf 14, wmk inverted ½d and 4d (2), mixed mint and used. (38) Cat. £550 {X} US9	£42
18614	577-90c	1936-42 pictorial set to 3s, 9d is off-centre, fine and fresh, l.m.m. (14) Cat. £120 {MH} US4	£33
18615	580-90	1936-42 Pictorial definitives wmk multi NZ Star group 2d orange perf 14x15 m.m. 2½d perf 14 m.m. SG581b. 3d l.m.m. 5d perf 12½ m.m. & perf 14x13½ l.m.m. 6d perf 13½x14 l.m.m., perf 12½ x 2 m.m. & l.m.m. perf 14½x14 u.m. 8d perf 12½ m.m. 9d perf 14x15 l.m.m. & 9d (SG631) m.m. 1/- perf 14x13½ l.m.m. & perf 12½ l.m.m. 2/- perf 14x13½ x2 top marginal u.m. & l.m.m. perf 12½ l.m.m. SG589d. 3/- perf 14x13½ l.m.m. (18). Cat. £230 {MH} US4	£64
18616	582	1936-42 KGV - 3d brown, Multiple wmk (type 98), perf 14x13½. Lightly MM, small h/r. Cat. £40 {MH} US2	£16
18617	587	1936-42 KGV - 9d red and grey, Multiple wmk (type 98), perf 14x15. Lightly MM, hinge traces, large part o.g. Centred NE, both frames clear of perfs. Cat. £60 {MH} US2	£24
18618	587	1936-42 KGV - 9d red and grey, Multiple wmk (type 98), perf 14x15. Lightly MM, hinge trace, a few misformed perfs. Centred marginally NW. Cat. £60 {MH} US2	£24
18619		1936-47 GVI period stockpage of generally fine mint or u.m. slight duplication incls: 1938 definitives to 3d (excls 1½d purple brown). 1947 definitives to 3/- . 1936 pictorials set to 3/- with extra 5d Plate 2 single perf 12½ & 1/- marginal block of 4. (47). Cat. £150 {MH} US	£58

Lot No	Cat No	Description	Estimate
New Zealand - continued			
18620		1936-50 GVI period group of FDC's with: 1936 Chamber of Commerce set on reg cover. Coronation x 2 both plain covers. 1937 Health. 1938 Health x 3 (2 illust both different), 1939 Health 2d only, 1940 pair SG626-27 on plain cover. 1941, 43, 44 & 45 Health. 1946 Peace set x 4 (3 illust) Plain cover with Printer's guide mark on ½d SG667a. 1946-50 Health sets. 1938 definitive ½d 1d & 1½d. Slightly mixed condition (37 covers (24 illustrated)). {C} US4	£46
18621	593/707	1936-50 A mint collection on old printed leaves with most commems & issues for KGV period (ex the 1936-52 pictorial set & the postal fiscals/ back of the book issues). Includes the Centenary set. A very good base from which to expand. Very fine (100+) Cat. £190 {MH} US5	£39
18622	577-713	1936-52 Balance collection in mounts on 6 leaves, spanning 1936 to 1952. Mixed, mint and (mainly) used, with various wmk and perfs with values to 3s including majority of 1936-42 long set to 3s M&U, commemorative / health sets M&U and 1946 Health Stamps FDC. Mixed condition, generally above average including fine. There is minimal duplication in used stamps, but include some nice postmarks and shades. There are some odd faults, perfs, light toning, thins etc. Collector has indicated (non-current) catalogue values and identified by SG no, but these are not always accurate. Estimated catalogue value £800, total 279 stamps and FDC. {CC} US2	£176
18623		1936-76 Lovely mixed mint and used hinged collection on 18 album pages and a stock card. Range between SG598 and SG926. (341) Cat. £335 {CC} US5	£95
18624		1937-1959 Nice mixed mint and used collection hinged on 9 Avon album pages. Range between SG599 and SG775. Good condition fresh bright colours. (171 - 73 mint and 98 used). Cat. £166 {CC} US9	£22
18625		1937-51 KGV - small collection of 56 mint stamps, in clear mounts on album pages. Consists of 1937 Coronation, surcharged values from 1941, 1944, 1950 & 1952-53, 1946 Peace, 1948 Otago, 1950 Canterbury & 15 Health stamp issues from 1937 to 1951. Cat. £60 {CC} US4	£20
18626	599-711	1937-53 GVI period mint u.m. & used on album pages with some duplication. Commemorative issues, with Coronation, 1940 Cent set m.m. & used. Most of the Health stamps mint & used. 1946 Peace set mint & used. 1941 9d SG630 & 631 f.u. Some in blocks of 4. 1950 Health 701-02 in marginal blocks of 18 each. Peace ½d with Printers Guide Mark v.f.u. (No GVI Head definitives). (330+) Cat. £275 {CC} US4	£58
18627	587b	1938 9d perf 13½ x 14. Upright wmk l.m.m. Cat. £70 {MH} US3	£19
18628	587b	1938 9d perf 13½ x 14. Upright wmk l.m.m. Cat. £70 {MH} US3	£19
18629	605var	1938 1d scarlet in a booklet pane of 6, u.m. Murray Payne catalogue £20 as Mounted Mint (CW P4). Cat. £25 {UM} US3	£17
18630	605w	1938 1d scarlet with Wmk inverted in a booklet pane of 6, l.m.m. Murray Payne catalogue £45 as Mounted Mint (CW P4a). Cat. £75 {MH} US3	£44
18631	603-609	1938-44 KGV - definitive set of 7v to 3d, lightly MM with hinge trace. Cat. £32 {MH} US3	£12
18632	603-609	1938-44 KGV - part set of 6v, missing 1d green from full set. Lightly MM, large part o.g. ½d o/c. Cat. £32 {MH} US3	£10
18633	603-609	1938-44 KGV - definitive set of 7v to 3d, MM, small h/r. Cat. £32 {MH} US2	£12
18634	603-609	1938-44 KGV - full set of 7v to 3d, Multiple wmk, perf 14x13½. Fine UM set. Cat. £32 {UM} US2	£16
18635	603-609	1938-44 KGV Definitives set of 7 vals ½d to 3d, superb u.m. (7) Cat. £32 {UM} US	£20
18636	603-609	1938-44 KGV - full set of 7v, ½d to 3d, lightly MM, hinge trace. Cat. £32 {MH} US5 (B)	£8
18637	607w	1938-44 KGV Definitives - 1½d Purple-Brown 'Wmk Inverted', superb u.m. Cat. £45 {UM} US	£28
18638	603-689	1938-47 GVI definitive issues 1938 ½d green- 3d blue f.u. ½d orange-brown - 3d u.m. (excl ½d green). 1947 2d orange - 9d purple u.m. & f.u. H/V's 1/- - 3/- u.m. & f.u. + 2x plate blocks of 1/- & a 1/3d plate block. Wmk varieties. Some duplication. (110). Cat. £120 {CC} US4	£29
18639	603-609	1939-44 KGV - full set of 7v to 3d, mint, h/r. Cat. £32 {MH} US	£13
18640	613/25	1940 Centenary l.m.m. Cat. £75 {MH} US3	£21
18641	613-25	1940 KGV Centenary set m.m. (13) Cat. £75 {MH} US4	£20
18642	613-625	1940 KGV - Centenary of Proclamation of British Sovereignty - full set of 13v to 1s, UM, 6v with selvedge. Lovely, fresh colours. Cat. £75 {UM} US3	£30
18643	613-625	1940 KGV - Centenary of Proclamation of British Sovereignty - full set of 13v to 1s, PO fresh UM. Cat. £75 {UM} US3	£30
18644	613-625	1940 KGV - Proclamation of British Sovereignty - full set of 13v to 1s, lighty MM with faint hinge trace. Cat. £75 {MH} US2	£35
18645	613-625	1940 KGV - Proclamation of British Sovereignty - full set of 13v to 1s, lighty MM with h/r. Cat. £75 {MH} US2	£30
18646	613-625	1940 KGV - Centenary of British Sovereignty - full set of 13v to 1s, mint, hinged on album page. Cat. £75 {MH} US2	£30
18647	613-625	1940 KGV - Centenary of Proclamation of British Sovereignty - full set of 13v to 1s, fine mint, light h/r or hinge trace. Cat. £75 {MH} US2	£32
18648	613-625	1940 Centenary of Proclamation of British Sovereignty set of 13 vals ½d to 1s, mint small h/r. Very fresh bright colours. (13) Cat. £75 {MH} US	£44
18649	613-625	1940 KGV - Centenary of Proclamation of British Sovereignty - full set of 13v, mint, never hinged. Cat. £75 {UM} US	£44
18650	613-625	1940 KGV - Centenary of Proclamation of British Sovereignty. Full set of 13v, ½d to 1s, lighty MM, h/r. 1½d with some toned perfs. Cat. £75 {MH} US6	£16
18651	613-625	1940 KGV - Centenary of Proclamation of British Sovereignty - full set of 13v, ½d to 1s. Lightly MM with hinge trace. Cat. £75 {MH} US5	£19
18652	613-625 part	1940 KGV - Centenary of Proclamation of British Sovereignty - part set of 12v, missing 1d from full set. Mix of UM (5v) & lighty MM, h/r or hinge trace (7v). Cat. £72 {MH} US4	£24
18653	619	1940 4d chocolate & lake in a block of 4. u.m. Cat. £32 {UM} US3	£21
18654	619	1940 4d chocolate & lake in a block of 4. u.m. Cat. £32 {UM} US3	£21
18655	626-627	1940 KGV - Health Stamps - set of 2v, UM. Cat. £18 {UM} US2	£11
18656	580c	1941 KGV - 2d orange, perf 14, UM with SG ref pencil manuscript on reverse. Cat. £30 {UM} US2	£16

Lot No	Cat No	Description	Estimate	Lot No	Cat No	Description	Estimate
New Zealand - continued				New Zealand - continued			
18657	580d	1941 KGVI - 2d orange, wmk type 98, perf 14x15. Lightly MM, small h/r. Pencil annotation (SG ref) on reverse. Cat. £35 {MH} US2	£12	18690		1961-2010 BUTTERFLIES – themed collection with sets from 1961 to 2010, and contains 18 stamps (1991 set of 5 with perf variations), 3 MS, 2 booklets and 1 cover. The collection is presented in mounts on album pages, and appears to be UM. There are some non-butterfly stamps forming part of a set and some where butterflies or butterfly motifs are not obvious at first glance but are in the overall design. All in clean, fresh condition. Cat. £70 {CC} US6	£17
18658	583c	1941 4d black & sepia perf 14 line. u.m. Cat. £100 {UM} US3	£29	18691	MS813b	1962 Health Mini sheets u.m. Cat. £28 {UM} US3	£10
18659	584b	1941 KGVI - Striped Marlin - 5d ultramarine, wmk type 98, perf 12½. Lightly MM, h/r. Cat. £25 {MH} US2	£10	18692	MS813b	1962 Health Mini sheets u.m. Cat. £28 {UM} US3	£10
18660	584b	1941 KGVI - 5d ultramarine, wmk type 98, perf 12½. UM with pencil annotation (SG ref) on reverse. Cat. £25 {UM} US2	£11	18693		1963-73 Four pairs of Health mini sheets with 1963 MS816b m.m. on top margin only, 1971 MS963, 1972 MS989 & 1973 MS1033 these all u.m. (8 MS). Cat. £65 {MH} US	£30
18661	588b	1941 KGVI - 1s deep green, wmk type 98, perf 12½. UM with pencil annotation (SG ref & perf size) on reverse. Cat. £80 {UM} US2	£32	18694		1966-2014 Collection, mint (in mounts) and used (hinged) on 31 sides of album pages, spanning the period from decimal currency in 1966 to 2014. Fairly comprehensive but incomplete upto 2007 and then odd values to 2014, some issues mint and used. Mixed condition, mostly average used and unchecked for wmk variations or flaws / errors. Cat value estimated at £425, total of approx 875 stamps. {CC} US2	£137
18662		1943-46 Health Stamps group in large blocks or complete sheets with 1942 (triangles) pair in half sheets of 60 each SG634-35, 1944 pair as complete sheets of 120 each SG663-64. 1945 pair in half sheets of 60 each SG665-66. 1946 pair in complete sheets of 120 SG678-79. Some perf seperation on some but overall in very good condition. {UM} US ...	£53	18695	MS902	1969 QEII - Health Stamps / Cricket - set of 2 MS with gum, CTO in Wellington on date of issue. Hinge remainder in margins. Cat. £50 {U} US3	£17
18663	630	1945 KGVI - 9d scarlet and black, Single wmk type 43, perf 14x15. Fine used horizontal pair, outline of pattern in scarlet ink on reverse. Cat. £70 {U} US2	£27	18696		1970-90 QEII - collection of used stamps, substantially complete from 1970 Chatham Islands to 1990 Antarctic Birds. Hinged or in mounts on album pages, containing c675 stamps & 8 MS, average to fine used, MS's are mint. Some minor blemishes, short or missing perfs etc. Little duplication. Cat. £415 {CC} US3	£103
18664	667-667a	1946 Peace issue - ½d Green & Brown block of 4 with top left hand stamp showing "Printer's Guide Mark", superb u.m. Cat. £25 {UM}	£16	18697		1971-90 Collection on SG One Country album pages. High level of completeness nearly all as sets with most being cds f.u. Incls some used MS. Plus a few u.m. sets & MS. Starts SG946- MS1356. Then continues on plain album pages to 1990 SG1546. Cat. £300++ (539 +15MS). Cat. £300 {CC} US	£107
18665	680-689	1947 KGVI - full set of 10v to 3s, mint, h/r. Cat. £20 {MH} US	£9	18698		1990-97 Comprehensive collection high level of completeness for period all as sets, with f.u. cds cancels. Some sets & most MS u.m. Neatly presented on album pages. Cat. £600++ From 1990 SG1539- 1997 Golden Wedding SG2117. (520 + 58MS). Cat. £600 {CC} US	£200
18666	680-688	1947-52 KGVI Portrait issue vals 2d to 2s plus SG686aw - 1s Wmk sideways inverted, SG686b - 1s Wmk Upright (Plate 1), SG686c - 1s Wmk Upright (Plate 2), SG687aw - 1s.3d Wmk sideways inverted, SG687b - Wmk Upright, SG688aw - 2s Wmk sideways inverted and SG688b - 2s Wmk Upright (plate1), superb u.m. (16) Cat. £123 {UM} US	£76	18699		1991-94 QEII - Used collection, almost complete, hinged on illustrated album pages. Consists of c244 stamps & 4 MS (the MS are mint). Average to very fine used. Cat. £280 {CC} US3	£75
18667	685w	1947-52 KGVI Portrait issue 9d Purple-Brown 'Wmk inverted', superb u.m. Cat. £110 {UM} US (image available online only)	£69	18700	1635-1645	1991-97 QEII - BUTTERFLIES - full set of 11v, \$1 - \$5 perf 14½ (\$4 light corner creasing & missing corner perf), \$1 - \$5 perf 13½x14 & \$1 perf 14x14½, average to very fine used (\$5 p13½x14 mint, no gum). Cat. £41 {U} US3	£11
18668		1950-84 Collection of mainly fine used on Scott album leaves. Good degree of completion for commm sets, mainly f.u. plus definitive sets. With 1953 definitives mint/used, 1960's sterling and decimal sets, life insurance, some officials and decimal Arms high values. Also some good Health sheets with Birds, usually mint. Many 100's {MX} US3	£41	18701		1995-2002 QEII - Used collection, almost complete to 1999 them oddments to 2002, hinged on illustrated album pages. Consists of c420 stamps & 1 FDC (Captain Cook). Average to very fine used. Cat. £260 {CC} US3	£68
18669		1952-70 QEII - collection of used stamps, substantially complete from 1952 surcharged values to 1970 Christmas. Hinged or in mounts on album pages, containing c265 stamps & 2 MS, average to fine used. Some minor blemishes, short or missing perfs etc. Little duplication. Cat. £225 {CC} US3	£51	18702		1997-2006 Collection of Prestige booklets complete, with 1995 Racehorses, 97 Vineyards, 98 Performing Arts, 99 Scenic Walks, 2000On The Road, 01 Aircraft, 02 Architectural Heritage, 03 Uniforms, 04 Farm Equipment, 05 Extreme Sports & 06 Hawkes Bay. (11). {BK} US	£62
18670	723-36	1953 QEII definitive set m.m. (some values u.m.). (16) Cat. £120 {MH} US	£53	18703		2019 TUIA 250 Tuffery special limited edition (958 of 2000) boxed Pack incl. set, strip, corner blocks of 4, FDC and colour separation strip, v. fine. {X} US3	£59
18671	723-36	1953 QEII definitive set very fine & fresh l.m.m. 4 low values with margin, stamp u.m. Top 4 values with margins and stamps u.m. (16). Cat. £120 {UM} US	£71	18704	387-394	387-394 KEVII - full set of 8v to 1s (perf 14x14½) and ½d yellow-green (perf 14x15), wmk 'Single' wmk. Nice, fresh colours, mint, some toned or heavy h/r. Visually attractive. Cat. £206 {MH} US2	£78
18672	723-726	1953-57 QEII - full definitive set of 16v to 10s (plus additional ½d shade), wmk type 98. Lightly MM, h/r, top 5v - 1s.9d to 10s - UM. Cat. £120 {MH} US2	£47	18705	387-394	387-394 KEVII - full set of 8v to 1s (perf 14x14½) and ½d yellow-green (perf 14x15), wmk 'Single' wmk. Fine to very fine used, h/r. Odd short or damaged perf. Cat. £60 {U} US2	£24
18673	723/36	1953-59 Definitives f.u. Cat. £30 {U} US3	£12	18706	568	50 Captain Cook 2/- olive green wmk single NZ star perf 13-14x13½very fine l.m.m. Cat. £50 {MH} US	£22
18674	723-36	1953-59 QEII definitive set plus 1/9d SG733c 1½d l.m.m. rest very fine u.m. (17) Cat. £120 {UM} US2 (image available online only)	£62	18707		OFFICIAL 1931-40 Fiscal Arms wmk single NZ Star group with 1/3d, 2/6d, 4/- each fine l.m.m. 7/- & 10/- m.m. with small adhesion. SGF145,147, 148, 151 & 155. (5). Cat. £110 {MH} US	£53
18675	723-735	1953-59 QEII vals ½d to 5s, mint small h/r. Lovley fresh bright colours. (15) Cat. £70 {MH} US5	£20	18708		OFFICIAL 1940 Fiscal Arms wmk multi NZ Star 1/3d 5/- & 6/- m.m. small adhesion on 6/- F192, 195 & 196. (3). Cat. £89 {MH} US	£36
18676	723-736	1953-59 QEII - full set of 16v to 10s, lightly MM, small h/r or hinge trace. Cat. £120 {MH} US3	£34	NEW ZEALAND - EXPRESS DELIVERY STAMPS			
18677	723-736	1953-59 QEII - definitive set of 16v to 10s, mint, light hinge trace to UM (10s with hinge trace). 2s.6d has vertical crease. Cat. £120 {MH} US2 ..	£43	18709	E1	1903 6d red & violet perf 11 irregular perfs at right u.m. Cat. £55 {UM}	£28
18678	723-736	1953-59 QEII - full set of 16v, ½d to 10s, lightly MM, h/r or trace. Cat. £120 {MH} US5	£25	NEW ZEALAND - LIFE INSURANCE			
18679	736	1953-59 QEII - 10s deep ultramarine, lightly MM, remains of large hinge. Cat. £65 {MH} US3	£17	18710		1862-1936 Balance collection on leaves ex SG 'NEW IMPERIAL' Album, spanning 1862 to 1936. Mixed, mint and (mainly) used, note QV with Chalon head (8) values to 6d, other QV values to 1s, fiscal (2) to 2s.6d, advertisements on reverse (4), KEVII values to 1s, KGV ranges to 2s, fiscal to £2. Also includes Express stamp (1), Postage Dues (5), Officials (28) and Life Insurance (6). Mixed condition, generally above average including fine. Estimated catalogue value £1400. 205 stamps, useful to develop, fill gaps / runs. Some noted as damaged and not included in estimate. {CC} US3	£306
18680		1953-66 QEII - Mint collection, virtually complete for period, in mounts or hinged on illustrated album pages. Noted omissions: 1953 Coronation & definitive set, 1960 definitive set, 1965 ITU, Churchill & ICY. Consists of 86 stamps and 20 Health MS. Cat. £220 {CC} US3	£61	18711		1891-1947 Collection(23) including 1891-8 set used, 1925 set mint, 1944 set mint, 1947 set mint, also Express 1926 6d mint, 1939 6d mint, mainly fine {CC} US6	£60
18681	714-844	1953-67 Balance collection in mounts on leaves, spanning pre-decimal issues from 1953 to 1967. Mixed, mint and (mainly) used, often both. Mixed condition, generally above average including fine. There are some odd faults, perfs, light toning, thins etc. Collector has indicated (non-current) catalogue values and identified by SG no, but these are not always accurate. Estimated catalogue value £175, total 167 stamps and 8 different Health MS's. {CC} US2	£39	18712		1891-1981 35 stamps, mix of (mainly) used and mint. 1891-98: ½d, 1d & 2d; 1931-37: ½d, 1d, 1½d & 2d; 1947-65: ½d, 1d, 3d, 6d & 1s; 1967 decimal currency: 1c, 2½c & 10c; 1969-76 set ex ½c; 1981 set. Also FDC for 1947-65 set on N.Z. Government Insurance Department brown envelope (retail price c£15). Cat. £56 {X} US3	£23
18682		1953-98 Unmounted mint collection on Prinz sheets(100s) including 1953-9 set to 10s, 1958 2d on 1½d Stars, 1960-6 set to £1, Health mini sheets, not complete but with a few later sets to 2012, a fine lot {CC} US3	£204	18713	L1-69	1891-1981 Comprehensive study of the Life Insurance issues neatly presented and identified on 9 album pages mint & used with some later covers. Incls L1-5 used. L7-9 used. L10-18 used. 1905 VR omitted 1d blue used L22. Page of u.m. with L8, 24, 25, 27 (m.m.), 29, 33, 35, 36, 36B, 40 & 41 these all very fine & fresh & Cat. £260+. Page of fine used between L24-41. Pictorial issues L42-49 mint & used. Surch set L50-55 mint & used. 1969 set u.m. 1981 set u.m. 4 covers with 1969 issues. Some duplication with perf, wmk & printers. Ideal for the specialist. (119 + 4 covers). Cat. £900 {MX} US4	£234
18683		1957-73 Health mini sheet collection all very fine l.m.m (mounted very lightly in margin only) in pairs unless stated. 1957-60. 1961 2d sheet only. 1963-68. 1969-73 u.m. (31 MS). Cat. £225 {MH} US4	£58				
18684		1959-68 QEII commemorative group in blocks & sheets generally very fine u.m. incls: 1959 Red Cross ¼ sheet with cyl No. Christmas 1961-64 blocks. SG830 ½ sheet. 1965 SG833w wmk s/ways block of 37 & 24. Christmas 67 sheet, Scouts G838 block. Christmas 67 sheet. Maori Bible large blocks. SG890 sheet. Christmas 68 block of 42. (31 items). {UM} US	£53				
18685		1960-1998 Nice mixed mint and used collection hinged on 25 Avon album pages and 1 stock card. Range between SG781 and SG2147. Good condition fresh bright colours. (Approx 500). Cat. £385 {CC} US9	£53				
18686	781/802	1960-66 Definitives. l.m.m. Cat. £60 {MH} US3	£16				
18687	781/802	1960-66 Definitives. l.m.m. Cat. £60 {MH} US3	£16				
18688	781-800	1960-66 Pictorial issue vals ½d to 5s (Missing SG799 - 3s Bistre, Blue & Green), plus SG782b - 1d and SG785e - 3d both Wmk sideways Perf 14½x13, mint small h/r. Very fresh bright colours. (22) Cat. £38 {MH} US5 (B)	£12				
18689	781-802	1960-66 QEII - definitive part set of 22v to £1 (missing 7d from full set), lightly MM, h/r. Cat. £60 {MH} US2	£18				

Lot No	Cat No	Description	Estimate
New Zealand - Life Insurance - continued			
18714	L31	1913-37 Lighthouse 6d Carmine-Pink, f.u. with small h/r. (Small pencil annotation on back) Cat. £35 {U}	£21
18715	L42-44-46-9	1947 Life Insurance Lighthouses original set (Excl 1963 2½d L45). In m.m. blocks of 4 each 2 u.m. Cat. £90 {MH} US	£40
18716	L42-L49	1947 KGV1 - set of 7v to 1s issued in 1947 (excludes 2½d issued 1963), mint. Trace of a number of h/rs. Cat. £23 {O} US2	£9
18717	L42-L49	1947 KGV1 - set of 7v to 1s (2½d issued in 1963), mint, h/r on lower 4v, top 3v UM. 3d with some paper adherence on gum at top half. Cat. £23 {MH} US	£9
18718	L42-L49	1947 KGV1 - set of 7v to 1s (2½d issued in 1963), lightly MM with hinge trace. Cat. £23 {MH} US	£11
18719	L42-L49	1947-63 KGV1 - full set of 8v to 1s, UM with SG ref pencil manuscript on reverse. Cat. £30 {O} US2	£16
18720	L42-L49	1947-65 KGV1 - full set of 8v, very lightly MM with faint hinge trace. Cat. £30 {O} US5 (B)	£8

NEW ZEALAND - OFFICIALS

For more lots, please see the GALLERY section at the front of the catalogue

18721		Balance collection of officials (39), stamp duty (3), express delivery (1), postage due (4) and life insurance (2). In mounts or hinged on 2 album leaves spanning the period from 1882 to 1954. Average to fine condition. Estimated cv £150. {MX} US2	£32
18722		Fiscal Arms duplicated used group in mixed condition unchecked for wmk. 1/3d x 7. 1/3d yellow & black x 5. 2/6d x 14. 4/- x 8. 5/- x 19. 6/- x 3. 7/- x 2. 8/- x 12. £1- x 8. £2 x 3 \$8. (83). {U} US	£44
18723		1856-1973 Balance collection mint & used in mixed condition on Lighthouse hingeless album pages. Much of interest. Incls early Chalon Heads x 20. QV Head issues to 1/-. 1898 pictorials to 2/-. EwdVII to 1/-. Admiral Head 2/- SG466 heavy cancel. Early Health issues. 1935-36 pictorials used. GVI complete. QEII first defin set to 10/-. Then a good run through to 1973. Health sheets. Officials & Life Insurance issues. Cat £1400+ (not incl the Chalon Heads). HEAVY/OVERSIZE LOT - OVERSEAS SHIPPING SURCHARGE APPLIES {CC} US	£534
18724		1873-1974 Balance collection on album pages, mint & used in mixed condition with much of interest. QV Heads presented by perf types. To 1/-. 1898 pictorials with different perfs used to 2/-. Mint 3d & 6d perf 14 SG375-76. EwdVII to 1/- used. GV Heads to 1/- 1920 Victory set f.u. Admiral Head 2/- & 3/- used. (3/- fiscal cancel). 1931 Air set m.m. 1935/36 pictorials to 3/- used. GVI largely complete m.m. 1953 definitive set used. A run of commems to 1974 mainly mint. Postage dues Officials. Cat £1600++ {CC} US	£578
18725		1873-1980 Balance collection mint & used in mixed condition on SG Davo hingeless album pages. Much of interest with different perfs & wmk to be checked. 1898 pictorial odds. EwdVII to 8d mint. 1935/36 pictorials most fine mint. GVI largely complete m.m. Run of QEII with many Health sheets. Officials Life Insurance & Dues. Cat £1450++ HEAVY/OVERSIZE LOT - OVERSEAS SHIPPING SURCHARGE APPLIES {CC} US	£490
18726		1875-1947 Balance collection mint & used in mixed condition on album pages. Page of unchecked used QV Heads to 1/-. 1898 pictorials to 2/- mint & used some cds f.u. & fine fresh m.m. (50). 1906 Exhib. ½d 1d & 3d m.m. EwdVII to 1/- m.m. Page of GV Heads. 1925 Exhib. Set SG463-65 m.m. Admiral Head 2/- used SG466. 1935 pictorials to 3/- used. GVI 1947 set SG680-89 in fine mint pairs. Life Insurance & Officials incl Centennial set used. Much of interest. Cat £600++ (284). {CC} US	£178
18727		1882 QV Stamp Duty H/V 3/- mauve m.m. irregular perfs F70. 4/- orange-red unused no gum (no sign of a fiscal cancel under UV) F71 & 2/- blue mint corner perf missing & small brown mark on front F131. (3). {MH} US4	£46
18728		1882-1930 QV Stamp Duty high values collection on album pages. Very mixed condition, with some of the lower cat items with parcel cancels. Ideal for study. Values from 2/- blue- 30/- brown. (55) {CC} US4	£41
18729	066	1907 EwdVII period 2/- blue-green ovpt Official fine m.m. Cat. £200 {O} US2 PH Plate 37	£94
18730	066	1907 1898 pictorial 2/- blue green well centred m.m. with light tone mark at top edge. Cat. £200 {MH} US (image available online only)	£71
18731	059-78	1907-10 Pictorial issues on a page entirely used in slightly mixed condition, with duplication ideal for study. ½d green O59 x 5. 2d purple O61 x 5. 3d bistre-brown O63 x 5. 6d O64. 1/- x 2 O65. ½d green O69 x 3. 6d O71 x 4. E7 Head ½d x 2, 3d 6d & 1/- Universal 1d carmine page of 40 with shades & printings. (70). Cat. £300 {CC} US4	£58
18732	061-75	1907-10 Pictorial issues 2d purple some toned perfs at top m.m. with h/r SGO61. 3d bistre-brown m.m. h/r SGO63. 1/- orange-red light tone at top, m.m. SGO65. ½d green m.m. some gum disturbance SGO69. E7 King's Head ½d some toning, 3d & 6d m.m. with h/r SGO73-75. Universal 1d O78 x 2 m.m. (9). Cat. £260 {MH} US4	£50
18733	059/O66	1907-11 1898 pictorial types ovpt Official reading up group in mixed condition mint. ½d green block or 4 (3 u.m.) gum faults. 2d purple horiz left marginal strip of 3 u.m. with some tone spots around edges. 3d bistre-brown m.m. h/r 6d carmine pink m.m. h/r trimmed perfs at top & small cut top middle. Scarce Cat £450. 2/- blue-green l.m.m. with some light tone marks at edges. (10). Cat. £800 {MH} US PH Plate 37	£245
18734	059-63	1907-11 EwdVII period Official ovpts mint with ½d green O59, 1d carmine x 2 shades, 2d purple x 2 shades & 3d bistre-brown. (6). Cat. £120 {O} US2	£47
18735	063	1907-11 Pictorial of 1898 Huia bird 3d bistre-brown ovpt Official reading up, u.m. centred SE Cat. £50 {UM} US	£36
18736	065	1907-11 Pictorial design of 1898 1/- orange red ovpt Official reading up u.m. couple of tone marks at edge. Cat. £180 {UM} US (image available online only)	£71

Lot No	Cat No	Description	Estimate
New Zealand - Officials - continued			
18737	066	1907-11 KEVII - 2s blue-green, wmk type 43, average used, small h/r. Poorly formed perfs all round with many not full punched through. 3 / 4 ring smudged cancellation. Cat. £140 {O} US3	£30
18738	066	1907-11 Pictorial 2s blue green fresh m.m. Cat. £200 {O} US PH Plate 37	£116
18739	060/O85	1907-15 Official 1d, 3d, 6d, 8d, 1/- & postal fiscal 2/-, all fine used Cat. £120 {U} US3	£29
18740	060 & 78	1907-26 Universal 1d carmine ovpt Official reading up, small mint group in mixed condition ideal for study, with irregular block of 5 u.m. with some toning. SGO60. lower marginal block of 4 m.m. in margin some tone marks SG78. 8 further singles. {MH} US	£36
18741		1907-51 Mint and used collection on leaves(85) including 1907-11 Pictorial 6d(2), 2s mint, values to 1s used, 1910-16 set to 1s mint, 1914 Postal Fiscal 2s blue mint, 1915-27 set to 1s mint, Admiral 2s blue mint, 1936 set to 5s mint, 1940 Centenary set mint, 1947-51 set mint, mainly fine {O} US6	£188
18742		1907-54 Officials group on stock page mainly mint in mixed condition odd values incl: Stamp Duty 2/- & 5/- x 2 O82 & 83. Postal Fiscal 5/- used. 1940 Centennial part set to 1/- (Excl. 3d) with duplicates some u.m. GVI to 9d incl 1½d SGO138 (toned) & QEII to 1/-. (41). Cat. £600 {CC} US	£134
18743	060-0169part	1907-61 Various stamps from sets, used, hinged or mounted on album pages. Consists of 52 odd values. 1907-08: ½d, 1d, 2d, 1908-15: 1d; 1910-25 1d; 1915-34: typo ½d to 3d: 1915-27: recess 3d (pair), 4d, 6d; 1927-33: 1d; 1936: 1d & 1s; 1936-43: set to 2s (ex 2½d, 8d & 9d); 1938-51: set to 1s (ex 1½x purple-brown & 9d); 1940 Centenary set to 1s (ex 8d); 1954-63 set to 1s (ex 1½d); 1959 & 1961: 2 surcharged values. Some minor blemishes (including O118 missing corner perf). Cat. £185 {O} US3	£41
18744	072	1908-09 KEVII - 6d pink, wmk type 43 upright, perf 14x15. Fine used. Cat. £60 {O} US3	£21
18745	073-75	1910 EwdVII ovpt Official reading up ½d yellow green very fine l.m.m. 3d chesnut v.f.l.m.m. & 6d carmine l.m.m. small thin at top & lightly toned gum. (3). Cat. £65 {MH} US	£27
18746	074	1910 3d chesnut ovpt Official vertical pair top l.m.m bottom u.m. Both measure perf 14x14½ Cat. £40 {O} US2	£18
18747	074-77	1910 EwdVII ovpt Official 3d, 6d, both 8d & 1/- m.m. with some h/r. (5). Cat. £155 {O} US2 (image available online only)	£62
18748	074a	1910-16 KEVII 3d chesnut perf 14 x 13½ Official good used Cat. £130 {O} US5	£20
18749	077	1910-16 KEVII - 1s vermilion, wmk Type 43, fine used, h/r. Couple of missing perfs at top. Cat. £35 {O} US3	£10
18750	073 & 0105	1910-27 KEVII Definitive ovpt "Official" - ½d Yellow-Green and SG105 - KGV Head ovpt "Official" - 1s Vermilion, mint small h/r. Very fresh bright colours. (2) Cat. £45 {O}	£29
18751	082	1913 QV Head Stamp Duty large format 2/- blue, top marginal m.m. on a margin stamp u.m. black paper adhesion on gum which appears as a very thin line, barely detracts from a fine & fresh looking example. Cat. £75 {UM} US (image available online only)	£53
18752	416-52	1915 GV Heads neatly presented on an album page fine & fresh m.m. Unchecked for perfs with values to 1/- Cowan printing & DLR set of 6 to 3d. (19). Cat. £185 {MH} US	£71
18753	0100c	1915 GV Head 3d chocolate vertical pair with both perfs top 14x13½ & lower 14x14½. Very fine top m.m. lower u.m. Cat. £55 {MH} US	£31
18754	0102c	1915 GV Head 6d carmine vertical pair with both perfs top 14x13½ & lower 14x14½. Top m.m. with h/r & trace of tone mark across top perfs, lower u.m. Cat. £75 {MH} US	£40
18755	0103	1915-27 KGV - 8d red-brown, wmk type 43. Fine used, h/r's. Full perfs, some toned at top, centred NE where both frames are well clear of perfs. Cat. £200 {O} US3 (image available online only)	£48
18756	088-0105	1915-27 GV Head ovpt Official reading up mint group in mixed condition with ½d green shades & paper corner marginal single marked as SGO96. marginal pair marked as SGO94. Further block of 4 & 3 singles. 1½d grey black x 2 & slate. SGO89 & 90. 1½d orange brown block of 4 & single. 2d yellow x 2 SGO92. 3d chocolate SGO93. 3d chocolate SGO100 x 3 & perf 14x14½. 6d carmine O102 & 2x 1/- vermilion. (28). Cat. £200 {MH} US	£71
18757	096/O112	1915-28 KGV definitives used x 11 values from ½d to 2/-, includes the scarce 8d, the 2/- has a heavy parcel cancel, the rest mainly very fine Cat. £380 {U} US3 PH Plate 37	£95
18758	088-111	1915-35 GV Head issues of NZ ovpt Official entirely used slightly mixed condition presented on album pages by value, with some identified by SG no. Shades & printings evident, worn plates etc. Perfs not checked. Ideal for further study, seldom offered as a large group. ½d x26. 1½d grey 11. 1½d orange-brown x 16. 2d yellow x 24. 3d chocolate x 24. 4d violet x 5. 6d carmine x 9. 8d single (SGO103 cat £190 cds used slight stain on back). 9d single, 1/- x 6. Field Marshall Head 1d x 18. (141) Cat. £400 {CC} US4	£118
18759	453-58	1920 Victory set fine looking m.m. (6d faint tone mark at bottom). (6) Cat. £70 {MH} US	£31
18760	0112	1927 GV Admiral Head 2/- light blue ovpt Official reading up well centred m.m. with overall toned gum with darker marks around perfs. Cat. £130 {MH} US	£36
18761	0129	1934-48 A small mainly mint group from KGV 1½d(u) then KGV1 vals to 2/-(3). Very fine Cat. £260 {O} US5	£35
18762	0115-18	1936 Pictorials ovpt Official wmk Single NZ Star mint with 1d as bottom left corner block of 4 Plate A2 m.m. on top two only, with some tone marks affecting all. 1½d red brown perf 13½x14 very fine u.m. 1/- deep green l.m.m couple of toned perfs. (6). Cat. £145 {MH} US	£44
18763	0120-32	1936 Pictorials ovpt Official group with ½d green u.m. 1½d (O116) l.m.m. 2d orange l.m.m. 3d bron l.m.m. one lightly toned perf. 6d scarlet l.m.m. tone spots. 1/- deep green l.m.m. some lightly toned perfs. (6). Cat. £175 {MH} US	£62

Lot No	Cat No	Description	Estimate
New Zealand - Officials - continued			
18764	O122	1936 KGVI - Maori Woman - 1½d red-brown, wmk type 98, perf 14x13½. Lightly MM, small h/r. Cat. £25 {O} US2	£11
18765	O122	1936 Pictorial opt Official 1½d red brown wmk Multi NZ Star lower left corner marginal block of 4 Plate 1B very fine u.m. Cat. £100 {UM} US (image available online only)	£62
18766	O125	1936 Pictorial 3d brown opt Official very fine l.m.m. Cat. £60 {MH} US	£36
18767	O122	1936-61 KGVI - 1½d red-brown, Multiple wmk, perf 14x13½. UM block of 4, toned perf on top left stamp. Cat. £100 {O} US2	£43
18768	O122	1936-61 Pictorial issue opt "Official" - 1½d Red-Brown, mint small h/r. Very fresh bright colours. Cat. £25 {O}	£16
18769	O131 & O131b	1936-61 Officials - 1s Deep Green P14x13½ and 1s Deep Green P12½, mint small h/r. Very fresh bright colours. (Both o/c NW) (2) Cat. £80 {O} US	£48
18770	O132c	1936-61 Officials - 2s Olive-Green P12½, mint small h/r. Very fresh bright colours. (o/c NE) Cat. £80 {O} US (image available online only)	£48
18771	O127	1937 KGVI - Harvesting - 6d scarlet, wmk type 98, perf 13½x14. Lightly MM, small h/r. Cat. £25 {O} US2	£11
18772	O131	1937 KGVI - Parson Bird - 1s deep green, wmk type 98, perf 14x13½. Very lightly MM, hinge trace. Cat. £50 {O} US2	£24
18773	O132	1937 2/- olive green perf 13-14 x 13½ f.u. Cat. £35 {U} US3	£15
18774	O125	1938 KGVI - Maori Girl - 3d brown, wmk type 98, perf 14x13½. Lightly MM, h/r. Cat. £60 {O} US2	£24
18775	O129	1938 KGVI - 9d red and grey-black, wmk W98 Mult NZ and Star, perf 13½x14. Mint with hinge trace, large part o.g. Centred NW but frames well clear of perfs. Cat. £150 {O} US (image available online only)	£53
18776	O138	1938 GVI 1½d purple-brown very fine & fresh l.m.m. Cat. £80 {MH} US4	£24
18777	O133-58	1938-51 GVI period issues opt Official used-v.f.u. with some duplication ideal for further study, neatly presented on 3 album pages. 5/- green fiscal Arms type x 2. 1938 set ½d green - 3d blue O134-140. 1940 Centennial set v.f.u. 1947 set incl the wmk varieties on the 1/- & 2/-. OHMS cover indistinct Naval Base 1953 cancel with 3d O140. (55 + 1 cover). Cat. £350 {CC} US4	£89
18778	O134/40	1938-51 Officials f.u. Cat. £27 {U} US3	£10
18779	O134-140part	1938-51 KGVI - part set of 5v, mix of UM (1½d scarlet & 3d), lightly MM with hinge trace (1½d purple-brown cv £80) & lightly MM with h/r (½d brown, 1d green) Cat. £110 {O} US4	£35
18780	O134-40 part	1938-51 KGVI - part set of 6v, missing 1½d purple-brown from full set. Lightly MM, small h/r, 1d green UM. Cat. £75 {O} US2	£30
18781	O134-O140	1938-51 Officials - KGVI Definitives set of 7 vals opt "Official" - ½d to 3d, mint small h/r. Very fresh bright colours. (7) Cat. £140 {O} US	£87
18782	O141/51	1940 Officials l.m.m. Cat. £225 {MH} US3	£61
18783	O141/51	1940 Officials f.u. Cat. £35 {U} US3	£13
18784	O141/51	1940 Officials l.m.m. Cat. £225 {MH} US3	£61
18785	O141/51	1940 Officials f.u. Cat. £35 {U} US3	£13
18786	O141-151	1940 Centennial set of 11 with Official opt., very fine mint Cat. £225 {MH} US5 (image available online only)	£44
18787	O141-O150	1940 KGVI - Centennial - short set of 10v to 9d, mint, h/r. Cat. £115 {O} US2	£43
18788	O141-O151	1940 KGVI - Centennial issue opt "Official". Fine UM set (3d lightly MM, h/r). ½d with toning affecting appearance, it may be worth upgrading with another stamp. Cat. £225 {O} US3 PH Plate 38	£92
18789	O141-O151	1940 Officials - Centennial set of 11 vals opt "Official" - ½d to 1s, mint small h/r. Very fresh bright colours. (11) Cat. £225 {O} US	£137
18790	O141-O151	1940 Officials - Centennial set of 11 vals opt "Official" - ½d to 1s, superb u.m. (11) Cat. £225 {O} US	£141
18791	O141-O151	1940 Centenary of Proclamation of British Sovereignty issues opt "official" set of 11 vals, mint small h/r. Lovley fresh bright colours. (11) Cat. £225 {O} US7	£46
18792	O141-O151	1940 KGVI - Officials - Centennial, part set of 10v, missing 2½d from full set. Lightly MM, hinge trace. Cat. £220 {O} US5	£60
18793	O151	1940 KGVI - Centennial issue - 1s sage-green and deep-green, opt with Type 05. Lightly MM with h/r. Cat. £100 {O} US3 (image available online only)	£34
18794	O151	1940 KGVI - Centennial - 1s sage-green and deep green, lightly mint, h/r. Cat. £100 {O} US2 (image available online only)	£39
18795	O151	1940 KGVI - Centennial - 1s sage-green and deep green, lightly MM with small h/r. Cat. £100 {O} US (image available online only)	£44
18796	O128	1942 KGVI - Tuatara Lizard - 8d chocolate, wmk type 98, perf 12½. Left marginal, UM (h/r in margin). Cat. £25 {O} US2	£15
18797	O130	1943 KGVI - 9d scarlet and black, chalk surfaced paper, wmk W98 Mult NZ and Star, perf 14x15. Mint with very faint hinge trace. Centred W but frame well clear of perfs. Cat. £60 {O} US	£32
18798	O130	1943 Pictorial 9d opt Official scarlet & black chalky perf 14x15 fine u.m. Cat. £60 {UM} US	£36
18799	O128	1945 KGVI - Tuatara Lizard - 8d chocolate, wmk type 98, perf 14x14½. Lightly MM, small h/r. Cat. £18 {O} US2	£8
18800	O152/8	1947 Officials u.m. Cat. £80 {UM} US3	£34
18801	O152/8	1947 Officials u.m. Cat. £80 {UM} US3	£34
18802	O152/8	1947 Officials f.u. Cat. £38 {U} US3	£13
18803	O152/8	1947 Officials f.u. Cat. £38 {U} US3	£13
18804	O152-58	1947 GVI set fine & fresh looking m.m. (7) Cat. £75 {MH} US4	£22
18805	O153	1947 GVI 4d opt Official bottom left corner marginal block of 6 Plate 90 fine looking m.m. Cat. £40 {MH} US	£21
18806	O157 & 58	1947 GVI opt Official 1/- right marginal wmk upright m.m. & 2/- wmk s/ways very fine u.m. (2). Cat. £50 {MH} US	£27
18807	O152-158	1947-51 KGVI Official opt set of 7, very fine mint Cat. £75 {MH} US5 (B)	£15
18808	O152-0158	1947-51 Officials - KGVI Portrait issue opt "Official" set of 7 vals - 2d to 2s plus SGO157b - 1s Wmk Upright (Plate 1), mint small h/r. (8) Cat. £100 {O} US	£61
18809	O152-0158	1947-51 KGVI issue opt "Official" set of 7 vals 2d to 2s, f.u. with small h/r. (7) Cat. £32 {O} US4	£10

Lot No	Cat No	Description	Estimate
New Zealand - Officials - continued			
18810	O152-0158	1947-51 KGVI - full set of 7v, 2d to 2s (1s Plate 1 upright wmk), lightly MM with hinge trace. Cat. £80 {O} US4	£26
18811	O152-0158	1947-51 KGVI - Officials set of 7v, UM. Both 1s & 2s are from Plate 1. Cat. £80 {O} US5	£24
18812	O152-0158	1947-51 KGVI - full set of Officials, 2d to 2s, mint, h/r, large part og. 1s & 2s both Plate 1 with sideways wmk. Cat. £75 {MH} US6 (B)	£14
18813	O158	1947-51 Officials - KGVI Portrait issue 2s Brown-Orange & Green opt "Official" Wmk sideways, superb u.m. Cat. £30 {O} US	£18
18814	723-36	1953 QEII definitive set very fine l.m.m. (16). Cat. £120 {MH} US	£58
18815	736	1953 QEII 10/- deep ultramarine l.m.m. Cat. £65 {MH} US	£27
18816	O167	1963 3/- Official u.m. Cat. £32 {UM} US3	£12
18817	O167	1963 3/- Official u.m. Cat. £32 {UM} US3	£12
18818	O167	1963 3/- Official u.m. Cat. £32 {UM} US3	£12
18819	143	1973 QV ½d pale dull rose wmk NZ centred SE original gum l.m.m. (tiny thin). Cat. £180 {MH} US (image available online only)	£53
NEW ZEALAND - POSTAGE DUES			
18820	D12	1899 Postage Due-3d vermilion and green complete sheet of 120 mint, some tone spots on gum and gum creasing Cat. £2400 HEAVY/OVERSIZE LOT - OVERSEAS SHIPPING SURCHARGE APPLIES {PD} US4	£507
18821	D9-11	1899 ½d 1d & 2d large 'D' 15 dots m.m. with h/r & poorly centred. (3). Cat. £87 {PD} US4	£24
18822	D41-D44	1939-49 Postage Due set of 4 vals ½d to 3d, f.u. with small h/r. All have small pencil annotation on backs. (4) Cat. £30 {PD}	£19
NEW ZEALAND - POSTAL FISCALS			
18823		1882-1930 Stockcard with 28 revenue stamps from 6d to £10, no duplication. Various wmk and perfs, variety of cancellations from manuscript to clear CDS, plus embossing on £8 & £9. All used, 7s appears mint but has a hint of red ink on surface. Current retail price for basic stamps approx £116. {PF} US2	£78
18824	F59	1895-1900 Perf 11 4s brown red mint, tiny gum tones, fresh appearance Cat. £300 {PF} US PH Plate 38	£125
18825	F79	1906 Perf 14 3s mauve fresh m.m., light gum creases Cat. £225 {PF} US PH Plate 38	£106
18826	F112	1913 Stamp Duty 2/6d grey brown perf 14½x14 wmk single NZ Star s/ways, centred NE m.m. Cat. £90 {O} US	£36
18827	F113	1913 Stamp Duty 3/- purple perf 14½x14 wmk single NZ Star s/ways centred S fine looking m.m. Cat. £180 {MH} US PH Plate 38	£85
18828	F113	1913 3s purple fresh m.m., light gum creasing Cat. £180 {PF} US6 (image available online only)	£40
18829	F114	1913 Stamp Duty 4/- orange-red perf 14½x14 wmk single NZ Star s/ways well centred m.m. Cat. £180 {MH} US PH Plate 38	£89
18830	F115	1913 Stamp Duty 5/- yellow-green perf 14½x14 wmk single NZ Star s/ways very well centred m.m. Cat. £190 {MH} US PH Plate 38	£89
18831	F130	1924 Stamp Duty 15s green fresh l.m.m., very fine Cat. £1200 {PF} PH Plate 38	£720
18832	F131	1925-30 2s blue fresh m.m., light gum crease Cat. £80 {PF} US6 (B)	£13
18833	F156	1931-40 12/6d deep plum very fine postally used Cat. £225 {PF} US2 PH Plate 37	£127
18834	F156	1931-40 12/6d deep plum fine used, large Wellington 1953 c.d.s. Cat. £225 {PF} US2 PH Plate 37	£110
18835		1931-47 Album page spanning the period of 1931 to 1947: postal fiscals (23) ranging from 2s.6d to 30s, and Life Insurance set to 1s mint missing 1d (7), mainly average to fine used. Includes 3/6 on 3s.6d (F212) mint, 12s.6d (F156) and 30s (F205) both poor used examples and not included in estimate. Estimated Cat value with all stamps c£650. {MX} US2	£39
18836		1931-86 33 fine to very fine used fiscal stamps. 1931-40: 2s.6d & 4s; 1940-58: 1s to 7s, 1s, 15s & £1; 1967-84 set plus wmk variations; 1986 set. Light duplication. Cat. £230 {PF} US3	£61
18837	F167	1935 Postal Fiscal £4.10s. Deep olive-grey well-centred upper marginal rule example, hinge remnant upon margin reverse, otherwise this key Postal Fiscal is Post Office fresh, superb colour, unmounted mint never hinged full untouched original gum. Research has this, after comparison, one of the finest known examples. Previously, of the few top quality examples coming to auction examples have realised in excess of full SG catalogue value. One of the rarest and key Postal Fiscals of New Zealand Cat. £2000 {PF} US3 PH Plate 38	£1239
18838		1936-63 Balance collection, mostly hinged, some in mounts, on album pages with information around issue dates, wmk, perfs etc noted. Includes most issues from 1936 to 1963, officials, express delivery and (a few) fiscals. Virtually all mint, some in blocks of 4. Nice, clean collection of approx 240 stamps with estimated cat value of £500 {CC} US2	£118
18839	F192aw-195w	1940 Fiscal Arms wmk multi NZ Star 1/3d yellow & black wmk upright l.m.m. SGF192aw, 2/6d deep brown F193. 4/- red-brown F194 & 5/- green wmk inverted F195w these 3 v.f. u.m. (4). Cat. £120 {UM} US4	£38
18840	F194	1940 4/- red brown u.m. Cat. £40 {UM} US3	£17
18841	F196	1940 6/- carmine-rose. l.m.m. Cat. £55 {MH} US3	£19
18842	F199	1940 8/- slate violet l.m.m. Cat. £100 {MH} US3	£33
18843	F201	1940 10/- carmine lake l.m.m. Cat. £60 {MH} US3	£21
18844	F202	1940 15/- sage green l.m.m. Cat. £120 {MH} US3	£30
18845	F202	1940 15/- sage green l.m.m. Cat. £120 {MH} US3	£30
18846	F202	1940 Fiscal Arms 15/- sage green wmk multi NZ Star fine l.m.m. Cat. £120 {MH} US (image available online only)	£62
18847	F191/193-7	1940-58 1/3 yellow, 2/6, 4/-, 5/-, 6/- & 7/-. All very fresh mint(6) Cat. £212 {MH} US5	£44
18848	F191/5	1940-58 Postal Fiscals 1s3d orange-yellow, 2s6d, 4s and 5s, fine m.m. (4) Cat. £102 {PF} US4	£32
18849	F192aw	1940-58 Postal Fiscal 1s.3d Yellow & Black with "Wmk Upright" top right hand corner marginal, superb u.m. (Small pencil annotation on top front selvedge). Cat. £50 {PF}	£33
18850	F196	1940-58 Postal Fiscal 6s carmine-rose, centred to SW, very fresh, fine mint. Cat. £55 {PF} US4	£18

Lot No	Cat No	Description	Estimate
New Zealand - Postal Fiscals - continued			
18851	F196	1940-58 KGV1 - 6s carmine-rose, wmk type 98, lightly MM with hinge trace, 3 shortish perfs at base. Cat. £55 {PF} US4	£19
18852	F196	1940-58 KGV1 - 6s carmine-rose, wmk Type 98, lightly MM, h/r. Light gum toning. Cat. £55 {PF} US4	£15
18853	F197	1940-58 Postal Fiscal 7s pale blue, centred to left, very fresh m.m. Cat. £55 {PF} US4	£17
18854	F197/203	1940-58 Postal Fiscals 7s, 8s, 9s and £1, v.g.u. Cat. £88 {PF} US3	£22
18855	F199	1940-58 Postal Fiscal 8s slate-violet, fresh, fine mint. Cat. £95 {PF} US4	£32
18856	F202	1940-58 Postal Fiscal 15s sage-green, a few blunted perfs at top, o/wise fine m.m. Cat. £90 {PF} US4	£25
18857	F202	1940-58 KGV1 - 15s sage-green, wmk Type 98, lightly MM, h/r. Cat. £90 {PF} US4	£26
18858	F202/217	1940-58 Postal Fiscals 15s (centred to NW) and unsurfaced paper 1s3d yellow & black, fine l.m.m. Cat. £127 {PF} US	£46
18859	F202w	1940-58 Postal Fiscal 15s Sage-Green with "Wmk Inverted", mint small h/r. Very fresh bright colours. Cat. £120 {PF} PH Plate 37	£83
18860	F202w	1940-58 Postal Fiscal 15s Sage-Green with "Wmk Inverted", l.m.m. Very fresh bright colours. Cat. £120 {PF} PH Plate 37	£84
18861	F203	1940-58 KGV1 - £1 pink, NW corner marginal, perf 14, wmk Type 98, UM. Cat. £32 {PF} US4	£13
18862	F205w	1940-58 Postal Fiscal 30s Brown, f.u. with small h/r. (o/c E and small pencil annotation on back). Cat. £170 {PF} PH Plate 37	£116
18863	F208w	1940-58 Postal Fiscal £3 Green with "Wmk Inverted", f.u. with small h/r. Cat. £100 {PF} PH Plate 38	£70
18864	F211w	1940-58 Postal Fiscal £5 Indigo-Blue with "Wmk Inverted", f.u. with small h/r. (o/c NE) Cat. £95 {PF} PH Plate 38	£65
18865	F216w	1940-58 Postal Fiscal 22s on 22s Scarlet with "Wmk Inverted", f.u. with small h/r. (Fiscal cancellation) Cat. £225 {PF}	£40
18866	F206	1946 £2 bright purple f.u. Cat. £55 {U} US3	£21
18867	F203	1948 KGV1 - £1 pink, wmk type 98, perf 14. Lightly MM, hinge trace and faint SG ref pencil manuscript on reverse. Cat. £50 {PF} US2	£22
18868	F202w	1950 15/- sage green with Wmk inverted. f.u. Cat. £35 {U} US3	£12
18869	F203w	1950 £1 pink with Wmk inverted. l.m.m. Cat. £75 {MH} US3	£22
18870	F203w	1950 £1 pink with Wmk inverted. l.m.m. Cat. £75 {MH} US3	£22
18871	F192aw	1955 1/3d yellow & black with Wmk upright. u.m. Cat. £50 {UM}	£21
18872	F192aw	1955 1/3d yellow & black with Wmk upright. u.m. Cat. £50 {UM}	£21
18873	F192aw	1955 1/3d yellow & black with Wmk upright. u.m. Cat. £50 {UM}	£21
18874	F192aw	1955 1/3d yellow & black with Wmk upright. f.u. Cat. £45 {U}	£21
18875	F192aw	1955 1/3d yellow & black with Wmk upright. l.m.m. Cat. £50 {MH}	£18
18876	F191,F219	1955-56 QEII - 1s.3d x 5. F192 inverted wmk (LMM), F192aw upright wmk (LMM), F92b error yellow and blue with inverted wmk (UM), F217 (LMM) and F217w inverted wmk (UM). In mounts on album page. Cat. £130 {PF} US2	£47

NEWFOUNDLAND			
18877		Balance collection on stockpages mint & used in mixed condition. 1865 issues mainly unused no gum to 2 x 24c SG30. 1876 Roul 8 1c 2c & 5c. 1894 SG61 as imperf colour trial damaged. 1887 to 10c black. 1897 pictorials to 35c SG78. 1897 Royal Portraits. SG222 as corner block of 4 mint. SG236 as u.m. block of 10. 1935 SJ set m.m. GVI long Coronation values to 48c. Later GVI issues incl. u.m. blocks of 4. 1941 war time set perf 12½ SG276-89 (The GVI alone cat £300+) Plus some modern 'Maryland' forgeries. (250). {CC} US2	£141
18878		First Flight group of 7 covers Trans-Canada Airlines Newfoundland to Canada 1 May 1942 each for different legs with special cachets. (5 Newfoundland & 2 Canada). St John's to Gander. St John's to Moncton. Gander to St John's. Gander - Sydney N.S. Gander-Moncton. Moncton to St John's & Moncton to Gander. {C} US2	£110
18879		Group of Flight related more modern items with 1939 first flight New York to Newfoundland 24 Jun 1939 US 15c brown airmail. Botwood 27 Jun receiving on back. P/C of the Airport Terminal Gander. Letter card The Lounge Gander Airport, mounted on card. Science Museum P/C replica of Alcock & Brown's Vickers Vimy. 2 x 1969 covers with GB Alcock & Brown 5d stamp. BAC 50th Anniv Flight P/C. Royal Trust 50th Anniv Flight official cover pilot signed. (9 items). {C} US2	£32
18880		Postmark collection written up and neatly presented on 11 pages. A remarkable assembly with 80 cds cancels cut from covers (very few with stamps) from Arnold's Cove - Hare Bay no duplication. A page of 11 different Cork cancels these all on early stamp issues. A page of 9 barred & numeral cancels on early issues. Forgeries of these are recorded so ideal for study and reference. (100 items). {X} US2	£195
18881	198-208	Perkins Bacon printing(re-engraved types), set of 11 very fine mint Cat. £250 {MH} US PH Plate 38	£116
18882	230-4	Labrador Airs set m.m. Some tone spots and gum wrinkle on reverse, but fine appearance to front (5) Cat. £170 {MH} US4	£44
18883	257-267	Additional KGV1 Coronation issue vals 1c to 48c (Missing SG259 - 7c), f.u. with small h/r. (10) Cat. £50 {U} US2	£24
18884	1	1857 QV - 1d brown-purple, imperf, 3 margins, cut into at left. Mint, no gum. Cat. £180 {MH} US	£24
18885	3	1857 QV - 3d yellowish-green, imperf, 3 good to large margins. Very fine used, h/r. Cat. £450 {U} US PH Plate 38	£231
18886		1857-1947 Mint and used collection on leaves (approx 600) with light duplication inc a good range of QV inc some better items, 1897 Jubilee set mint, Royalty set mint, 1931 Air set mint, 1932 Pictorial set mint, 1933 Humphrey Gilbert set to 24c mint, 1937 Coronation sets plus some perf vars mint, 1941-4 Pictorial set mint, mixed condition, high catalogue value {CC}	£800
18887	1	1857-64 1d brown-purple, unused, no gum, margins all round, very fine Cat. £180 {MH} US (image available online only)	£58
18888	1	1857-64 1d brown purple mint, small to good margins Cat. £180 {MH} PH Plate 38	£70
18889	1	1857-64 1d brown purple used, three margins, cut into at right Cat. £250 {U}	£30

Lot No	Cat No	Description	Estimate
Newfoundland - continued			
18890	1-23	1857-64 Collection in mixed condition of the early classic imperfs and all assumed to be forgeries, making this ideal for study and reference with 1d x 7. 2d x 10. 3d x 9. 4d x 9. 5d x 7. 6d x 9. 6½d x 6. 8d x 3. 1/- x 6. (66) {F} US2	£509
18891	10	1860 2d orange-vermilion unused, neatly regummed, very fresh & fine Cat. £600 {MH} US PH Plate 38	£192
18892	11	1860 QV - 3d green, imperf triangular, 3 margins - close at right. Fine mint with hinge trace. Fine colour. Cat. £120 {MH} US3 (image available online only)	£41
18893	11	1860 3d green. m.m. Cat. £120 {MH} US3	£30
18894	11	1860 3d green unused, no gum, good clear margins, fresh & fine. Cat. £120 {MH} US	£38
18895	11	1860 3d green fine used, good margins, heavy postmark Cat. £190 {U}	£100
18896	11	1860 3d green fresh m.m., good margins, very fine Cat. £120 {MH}	£70
18897	13	1860 5d venetian red unused with non-original gum, four clear to large margins, a very attractive stamp Cat. £140 {MH} US (image available online only)	£48
18898	17	1862 QV - 2d rose-lake, imperf, 3 large margins with left margin clipped towards the top. Fine mint, part o.g., hinge traces. Some surface rubbing above central motif. Cat. £300 {MH} US PH Plate 38	£76
18899	19	1862 QV - 5d chocolate-brown, imperf with 4 large to huge margins. Mint with hinge trace. Cat. £100 {MH} US (image available online only)	£53
18900	19a	1862 5d red brown. m.m. Cat. £90 {MH} US3	£30
18901	19a	1862 QV - 5d red-brown, imperf, 1 good & 3 large margins. Lightly MM, h/r & trace. Cat. £90 {MH} US	£40
18902	19a	1862 QV - 5d red-brown, imperf, 2 good & 2 large margins. Lightly MM, part o.g. Cat. £90 {MH} US	£24
18903	20	1862 6d rose lake. f.u. Cat. £100 {U} US3	£34
18904	20	1862 6d rose lake. f.u. Cat. £100 {U} US3	£34
18905	20	1862 QV - 6d rose-lake, imperf, 4 large margins. Lightly MM, h/r. Almost perfectly centred. Cat. £35 {MH} US	£16
18906	22	1862 QV - 8d rose-lake, imperf with 4 large margins. Mint, large part o.g., hinge trace. Minor ageing barely affects appearance. Cat. £130 {MH} US (image available online only)	£44
18907		1862-1938 Highly catalogued collection on album leaves from imperfs, both mint and used. With 1862 4d and 6d rose used, 1/- unused. Good range of 1880's issues both mint and used, though condition varies. Then partially remaindered to 1930's. Cat value £1350. Cat. £1350 {MX}	£280
18908	16	1862-64 QV - 1d chocolate-brown, imperf, 3 large margins, close at right. Fine mint, small h/r and what appears to be a partial signature on the reverse. Appears genuine. Cat. £350 {MH} US3 PH Plate 38	£119
18909	16	1862-64 1d chocolate brown unused, four excellent margins, a very fine stamp Cat. £350 {MH} US PH Plate 38	£134
18910	18	1862-64 4d rose-lake unused, very good margins, very fine Cat. £50 {MH} US	£20
18911	19,19a	1862-64 5d chochoate brown & 5d red-brown, both very fine unused with clear margins Cat. £190 {MH} US (image available online only)	£68
18912	20-23	1862-64 6d, 6½d, 8d & 1/-, all rose-lake, unused, all with good to large margins all round, a really very fine group, would grace any album (4) Cat. £315 {MH} US PH Plate 38	£116
18913		1865 Schooner 13c imperf horiz pair on India paper Colour Trial in orange. Very fine display quality item. {E} US2 PH Plate 38	£118
18914		1865 QV 12c imperf horiz pair on India paper colour trial in orange-yellow. Very fine display quality item. {E} US2 PH Plate 38	£118
18915		1865 Common Seal 5c imperf Colour Trials on India paper with 7 different shades, sometimes referred to as Mandel Proofs & produced as trade samples. Two with thins & h/r. Together look excellent, display quality item. {E} US2 PH Plate 38	£313
18916	25	1865 QV - 2c yellowish-green on thin yellowish paper, perf 12. Fine mint, small h/r. Centred SW but design clear of perfs, some short perfs. Cat. £170 {MH} US (image available online only)	£62
18917	25-39	1865 Group of forgeries of the 1865 issues neatly presented & written up on 3 album pages. 1c x 2, 2c x 3, 3c x 2, 5c brown x 5 & black x 4, 6c x 2. 10c x 3, 12c x 5, 13c x 3 & 24c x 4. (33). {F} US2	£137
18918	27	1865 10c black on thin yellowish paper. good to fine used. Cat. £110 {U} US3	£30
18919	27	1865 EwdVII when Prince of Wales 10c pale brown imperf colour trial on thin India paper. Thin from previous mount. {E} US2	£27
18920	29	1865 Schooner 13c imperf Colour Trial in orange on thin India paper, with edge faults. {E} US2	£19
18921	29	1865 QV - 13c orange-yellow on thin yellowish paper, perf 12. Mint, small h/r. Nicely centred, some discolouration around perf tips. Cat. £130 {MH} US (image available online only)	£53
18922	30	1865 QV - 24c blue on thin yellowish paper, perf 12, UM. Short perf and damaged perf at base. Nicely centred and fine fresh colour. Cat. £55 {UM} US	£9
18923	30	1865 QV 0- 24c blue, perf 12. Lightly MM with h/r and trace. Patchy yellowish gum. Centred N where frame cut by perfs. Cat. £55 {MH} US ..	£20
18924	30	1865 QV 24c blue well centred mint, unused no gum with American Bank Note Co at top between stamp design & the perfs. A poorly executed forgery. (3). {MH} US2	£32
18925		1865-1947 Mint and used collection on leaves (173) including 1897 Royalty set mint, 1919 Caribou set mint, 1928 Pictorial set mint, mixed condition {CC} US2	£169
18926	28/294	1865-1947 A mint & mainly used collection on old leaves, includes eleven of 1897 values to 60c (all used), 1920 Three Cents on 15c bright scarlet used (fault), 1937 additional Coronation set of 11 mixed mint or used, a real mix of mainly part sets with a lot of useful values. Mainly fine to very fine throughout. A great base for expansion (130+) {MX} US	£288
18927	25/79	1865-70 2c yellowish green, part o.g. (thinned) and used, 1887 ½c (4, two o.g., plus unused and used), 1894 ½c black (unused and used) plus 1897 Discover 60c o.g., fair to good. Cat. £385 {X} US3	£48

Lot No	Cat No	Description	Estimate	Lot No	Cat No	Description	Estimate
Newfoundland - continued				Newfoundland - continued			
18928	27	1865-70 10c black unused with some gum, centered slightly high & with 'American Banknote Co New York' imprint in bottom margin. A very clean example. Cat. £375 {MH} US PH Plate 38	£192	18967	32	1870 QV - 10c black on medium white paper, perf 12. Fine used, clear profile. Centred NW, frame at left cut by perfs. A few discoloured perf tips. Cat. £65 {U} US	£24
18929	27/30	1865-70 thin paper 10c (cork cancel), 13c and 24c, usual centring, good sound used. Cat. £290 {U} US4 (image available online only)	£38	18968	33	1870 12c chestnut. m.m. Cat. £70 {MH} US3	£18
18930	28	1865-70 12c red brown on thin paper, very fine mint large part o.g., fresh & fine Cat. £650 {MH} US PH Plate 38	£192	18969	33	1870 12c chestnut. l.m.m. Cat. £70 {MH} US3	£26
18931	28	1865-70 12c red brown fine used Cat. £160 {U} PH Plate 38	£90	18970	33	1870 12c chestnut. m.m. Cat. £70 {MH} US3	£18
18932	29	1865-70 13c orange yellow mint, small part gum, paper adheres to gum, centered high, one nibbled perf., useful spacefiller Cat. £120 {MH} US ...	£24	18971	33	1870 12c chestnut. m.m. Cat. £70 {MH} US3	£18
18933	30	1865-70 QV - 24c blue, thin yellowish paper, perf 12. Lightly MM, large part o.g. Centred S where design cut by perfs. Cat. £55 {MH} US3	£16	18972	33	1870 QV - 12c chestnut on medium white paper, perf 12. Very fine mint, large part o.g. Lovely fresh colour, centred to SW. Cat. £70 {MH} US	£27
18934	30	1865-70 24c blue unused with non-original gum. Appears unmounted. Very fine Cat. £50 {MH} US	£20	18973	33	1870 QV - 12c chestnut, perf 12. Good used, barred oval cancellation. Cat. £48 {U} US	£18
18935	30	1865-70 24c blue QV portrait m.m. Cat. £55 {MH}	£25	18974	39	1870 QV - 6c rose, perf 12. Lightly MM with small h/r and trace. Cat. £25 {MH} US	£11
18936	31	1865-70 QV - 2c bluish-green, perf 12. Mint, small h/r, no gum. Centered to W where design cut by perfs. Cat. £130 {MH} US3	£28	18975		1870-1938 Small collection of mint stamps, on stockpage. Comprises QV with values to 6c, KEVII values to 2c, KGV values to 30c, KGVl values to 24c (including Silver Jubilee and short Coronation sets. Total of 52 stamps, estimated cv cf200. Small level of duplication. {CC} US	£53
18937	31	1865-70 2c Bluish Green (Atlantic Cod), f.u. with small h/r. Cat. £50 {U} US2	£24	18976	35	1871 QV - 1c brown-purple (Type II), perf 12. Mint (no gum) h/r, centred W. Couple of short and discoloured perfs. Cat. £130 {MH} US	£23
18938	31	1865-70 2c green on medium paper mint part o.g., centered to SE corner fine. Cat. £120 {MH} US	£38	18977	35	1871 QV - 1c brown-purple Type II, perf 12. Mint, no gum. Repair to SE corner well executed - space filler. Cat. £150 {MH} US	£13
18939	31	1865-70 2c bluish green mint, part gum, some nibbled perfs at left, o/w fine Cat. £120 {MH} US	£28	18978	37	1873 QV - 3c blue, perf 12. Fine used with 'target' cancellation. Centred SE where design at base cut by perfs. Cat. £35 {U} US	£13
18940	31	1865-70 Cod 2c green fresh m.m. Cat. £130 {MH} PH Plate 38	£70	18979		1873-1937 Collection of unused postal stationary postcards generally in excellent condition (unless noted), 1873 1c (Prince of Wales) & 1879 2c vermilion both mounted on reverse. 1880 1c green Prince of Wales (different to 1873 issue), 1880 2c vermilion (QV facing left). 1889 2c on 1c oxidised. 1892 2c +2c carmine reply card x 2 second in red shade. 1904 EVII 1c green (Scarce). 2c red (Queen Alexandra). 1911 GV 1c green. 2c vermilion (Queen Mary). 1913 1c green x 3 different. 1937 GV 2c green x 2 one as an advertising card for S O Steele & Sons. (16 cards). {PS} US2 (image available online only)	£176
18941	31	1865-70 Cod 2c green fresh mint, heavily mounted Cat. £130 {MH}	£60	18980	40	1876-79 QV - 1c lake-purple (Type II), Roull 8. Lightly MM, h/r. Centred W, design still complete. Aged paper discolouration. Cat. £130 {MH} US3 (image available online only)	£41
18942	33	1865-70 12c chestnut, medium white paper, perf 12. Lightly MM, h/r. Centred N where design cut by perfs. Also small black mark at centre left (not believed to be part of cancellation). Cat. £70 {MH} US3	£17	18981	40	1876-79 QV - 1c lake-purple (type II), Roull 8. Average used, h/r, heavy 5 barred oval cancellation. Cat. £55 {U} US3	£16
18943	33	1865-70 12c chestnut on nmedium paper, mint, part gum, centered slightly to right. Fresh colour & fine Cat. £70 {MH} US	£27	18982	43	1876-79 5c blue, rouletted, small part gum, mint, fine Cat. £200 {MH} US (image available online only)	£48
18944	33	1865-70 12c chestnut fresh well centred mint, heavily mounted Cat. £70 {MH}	£40	18983	41	1876-9 Rouletted 2c bluish green fresh well centred mint, heavily mounted Cat. £170 {MH} PH Plate 38	£90
18945	33	1865-70 QV 12c Chestnut, mint small h/r x 2. (Small pencil annotation on back and o/c SE) Cat. £70 {MH} US4	£19	18984	41	1876-9 Rouletted Cod 2c bluish green fresh mint Cat. £170 {MH} US6 (image available online only)	£35
18946	31,34,5,4/16	1865-82 Small selection on a stockcard with 2c cod SG 31 (one with no gum, 2nd with partial gum), SG 46 cod with large letters m.m., SG 34 1c and SG 35 1c with frame line unbroken, both unused. Attractive lot, but most without gum (5) Cat. £605 {MH} US3	£89	18985	44	1880 QV - 1c dull grey-brown, perf 12. Mint, large part o.g. Rounded (and discoloured) NE corner perf. Cat. £60 {MH} US	£9
18947		1865-87 Small mint selection on a stockcard, some with partial gum. With SG 46 and 51 cod, SG 54 10c black with part gu, SG 30 24c and SG59 (5) Cat. £313 {MH} US3	£51	18986	44, 44b	1880 QV - 1c dull grey-brown, lightly MM with hinge trace, (small) part o.g. (light crease NW corner) & 1c red-brown, lightly MM, h/r and trace (missing perf at left). Cat. £135 {MH} US	£19
18948		1866-1935 A small mint or mainly used collection on printed leaves, from 18966 2c green unused, 1868 3c(both) & 6c used, later QV period incl. 1897 to 12c used., KEVII period vals to 5c used, 1923 vals m or u to 15c & 20c mint, later incl. 1932 vals used to 20c 7 some mint to 25c, Sikver Jubilee set mint, etc. Clean lot (97) {MX} US	£164	18987	44a	1880 QV - 1c dull brown, perf 12, Mint, no gum, small h/r. Nicely centred. Cat. £60 {MH} US	£11
18949		1868 EwdVII when Prince of Wales 1c adopted design, 6 imperf singles on India paper, dark red brown, yellow brown, light blue, blue-green, brown-orange & dark violet, Colour Trials. Very fine display quality. {E} US2 PH Plate 38	£275	18988	44a	1880 QV - 1c dull brown, lightly MM with hinge trace, part o.g. Centred SW but both frames clear of perfs. Cat. £60 {MH} US	£16
18950		1868 EwdVII when Prince of Wales 1c in adopted design, imperf block of 4 in carmine Colour Trial. Very fine display quality. {E} US2 (image available online only)	£275	18989	44b	1880 1c red brown. m.m. Cat. £75 {MH} US3	£20
18951		1868 EwdVII when Prince of Wales 1c adopted design, imperf block of 4 from top of sheet with part imprint, in orange, Colour Trial. Very fine display quality. {E} US2 (image available online only)	£275	18990	44b	1880 1c red brown. m.m. Cat. £75 {MH} US3	£20
18952		1868 EwdVII when Prince of Wales 1c adopted design, imperf horiz pair on India paper, purple brown, Colour Trial. Very fine display quality. {E} US2 PH Plate 38	£94	18991	44b	1880 QV - 1c red-brown, perf 12, Mint, no gum, small h/r. Centred NE, design at top cut by perfs. Cat. £75 {MH} US	£13
18953		1868 EwdVII when Prince of Wales 1c values, 10 different colour trials in adopted design on India paper each imperf, sepia, chestnut brown, red, carmine, purple, blue-green, blue, grey, yellow-orange & purple red. Superb display quality. {E} US2 PH Plate 38	£470	18992		1880-1943 Small, mainly used collection on Scott album leaves. From 1880's pictorials, some 1897 400th Anniversary issues, 1931-2, 1935 Jubilee set and 1937 Long Coronation set mint. {MX} US3	£34
18954	34	1868 QV - 1c dull purple (Type I), thin paper, perf 12. Lightly MM, small h/r. Centred W but design clear of perfs. Cat. £120 {MH} US3 (image available online only)	£41	18993	44a/294	1880-1947 A mint & mainly used range on two stock pages from 1880 1c dull brown unused, 2c green & 1887 5c blue used, then from 1897 some duplication with vals to 5c m & u., a small range of inter war issues then KGVl 1937 vals to 25c & 40c mint, etc. Mainly fine to very fine(61) Cat. £350 {MX}	£90
18955	34	1868 QV - 1c dull purple (Type I), perf 12. Mint (no gum), centred SE where design at base clipped by perfs. Cat. £120 {MH} US	£21	18994		1880-82 Pictorial vals 1c to 5c plus SG44b - 1c Red-Brown and SG47a - 3c Bright Blue, f.u. with small h/r. Average centring. (6) Cat. £98 {U} US2	£48
18956	34	1868 QV - 1c dull purple (Type I), perf 12. Mint (no gum), centred N where design just clipped by perfs. Cat. £120 {MH} US	£21	18995	44,44a,44b	1880-82 1c dull grey-brown, 1c dull brown & 1c red-brown, all three fresh colour, unused examples, non-original gum, average centering, fine. Cat. £185 {MH} US	£58
18957	34	1868 QV - KEVII as Prince of Wales - 1c dull purple (Type I), lightly MM, part o.g. Nicely centred. Cat. £120 {MH} US	£32	18996	44b	1880-82 King Edward VII when Prince of Wales - 1c Red-Brown, mint small h/r. (o/c SW) Cat. £75 {MH}	£49
18958	34	1868 EwdVII when Prince of Wales 1c dull purple Type 1 m.m. faint surface marks. Cat. £120 {MH} US2	£32	18997	46	1880-82 QV - 2c yellow-green, perf 12. Fine used, h/r. Centred SW, design clear of perfs. Cat. £32 {MH} US3	£10
18959	34	1868 1c dull purple unused with non-original gum, centered right, good colour & fine. Also a type 1 example fine mint, imperf., regummed(status unknown?). {MH} US	£58	18998	46	1880-82 QV - 2c yellow-green, perf 12. Lightly MM, h/r. Patchy yellowish gum. Cat. £75 {MH} US3	£21
18960	34	1868 Prince Edward 1c dull purple Type I fresh m.m. Cat. £120 {MH} US6	£27	18999	46	1880-82 2c yellow green fine mint, heavy hinge part o.g., centered NW, fresh colour. Cat. £75 {MH} US	£20
18961	35	1868-73 Pictorial KEVII when Prince of Wales 1c Brown-Purple (Type II), f.u. with small h/r. (2 p/p at bottom) Cat. £70 {U} US4	£18	19000	46	1882 QV - 2c yellow-green, perf 12. Lightly MM, h/r. Nicely centred. Cat. £75 {MH} US	£34
18962	35,39	1868-73 1c brown purple type II, unused with non-original gum. Centered to SW corner, also 6c rose fine mint o.g., well centered & good colour Cat. £170 {MH} US	£58	19001	59-61	1884 Change of colour set of 4, ½c black, 5c bright blue, 6c crimson-lake & 12c deep brown. All unused with non-original gum, very fresh colours & fine Cat. £216 {MH} US	£58
18963	37	1868-73 QV - 3c blue, perf 12. Average used, heavy black cork cancel over profile, and heavy h/r's. Cat. £35 {U} US3	£9	19002	49-51	1887 ½c rose mint, part gum, 1c green & 1c blue-green & 1c yellow-green unused no gum, & 2c orange-vermilion VF UM MNH original gum. Fine looking stamps (5) Cat. £92 {MH} US	£24
18964	38	1868-73 5c black, seal, unused, regummed, centered to SE corner, fresh & fine Cat. £350 {MH} US PH Plate 38	£77	19003	51	1887 2c orange vermilion. m.m. Cat. £35 {MH} US3	£10
18965	31	1870 2c bluish green. No gum. mint. Cat. £130 {MH} US3	£12	19004	52	1887 5c deep blue, Common Seal, very fine unused, with full non-original gum. Cat. £120 {MH} US	£38
18966	31	1870 QV - 2c bluish green on medium white paper, perf 12, UM (regummed). Centred NE, frames clear of perfs, partial imprint at base. Cat. £130 {MH} US	£27	19005	52	1887 3c deep brown unused with non-original gum, average centering. V. fine Cat. £85 {MH} US	£24
				19006	53	1887 QV - 5c deep blue, perf 12. Very lightly MM with hinge trace. Centred marginally to left. Good perfs all round. Cat. £140 {MH} US PH Plate 38	£76

Lot No	Cat No	Description	Estimate
Newfoundland - continued			
19007	54	1887 10c black. m.m. Cat. £120 {MH} US3	£41
19008	54	1887 QV - 10c black, perf 12. Fine used, h/r. Centred NE where design at top left just touching perfs. Cat. £75 {MH} US3	£23
19009	54	1887 10c black. l.m.m. Cat. £120 {MH} US3	£45
19010	54	1887 QV - Atlantic Brigantine - 10c black, mint (no gum), hinge traces. Centred W, single missing perf. Cat. £120 {MH} US	£16
19011	54	1887 QV - 10c black, perf 12. Fine used, centred to left. Cat. £75 {U} US	£31
19012	54	1887 Ship 10c black v.f.u. Cat. £75 {U}	£40
19013	54	1887 Ship 10c black fresh mint, heavily mounted Cat. £120 {MH}	£60
19014	83-90	1887-1901 QV - Royalty - full set of 8v to 5c, lightly MM with h/r, 3 lower values UM. Cat. £150 {MH} US	£67
19015		1887-1935 Balance collection on New Imperial album pages mint & used in mixed condition incl: lower values throughout, 1897 pictorials 1c 2c 3c 6c & 15c m.m. 1919 SG130-34 m.m. SG155 fine m.m. 20c chestnut SG161 f.u. 1931 15c Air with wmk SG195 cds used. 1935 SJ set mint. Cat. £270+ (64). {CC}	£75
19016	49,59,62	1887-96 QV - Newfoundland Dog - 3 x 1/2c, rose-red (49), black (59) & orange-vermillion (62), perf 12. Mint, part to large part o.g. Cat. £93 {MH} US	£31
19017	55	1890 QV 3c deep slate x 4 mint & 3 unused no gum. Ideal for study (shades). Cat. £200 {MH} US2	£62
19018	55	1890 3c deep slate unused, regummed, with previous owner's handstamp apparently under the gum! Still very fine, super colour Cat. £55 {MH} US	£20
19019	56	1890 QV - 3c slate-grey, perf 12 (2 diagonal creased) & example of 3c on pink paper recovered from the sea (see footnote below 58b in SG Part 1). Both mint and o/c. Cat. £100 {MH} US	£31
19020	56	1890 QV 3c Slate-Grey, mint small h/r. (o/c S) Cat. £50 {MH} US2	£24
19021	56	1890 QV - 3c slate-grey, lightly MM, h/r, part o.g. Centred NE but both frames clear of perfs. Cat. £50 {MH} US	£13
19022	56	1890 3c pale grey marginal mint, slightly off-white gum but very fine for this Cat. £50 {MH} US	£24
19023	57	1890 QV - 3c slate-violet, lightly MM with h/r & trace. Vertical crease nor evident on surface. Centred S but frame clear of perfs. Cat. £70 {MH} US	£10
19024	59-61	1894 Colour change set 1/2c u.m. 5c m.m. h/r; 6c m.m. & 12c m.m. with some gum disturbance. (4) Cat. £220 {MH} US2	£62
19025	60	1894 QV - 6c crimson-lake, lightly MM, hinge traces, part o.g. Vivid, fresh colour. Cat. £40 {MH} US	£11
19026	61	1894 12c deep brown. l.m.m. Cat. £90 {MH} US3	£34
19027	61	1894 12c deep brown m.m. with h/r. Cat. £90 {MH} US2	£27
19028	61	1894 12c deep brown m.m. with h/r. Cat. £90 {MH} US2	£32
19029		1894-1949 Mint collection on Hagner sheets(188) including 1897 Jubilee set, 1932 Pictorial set, 1941-4 set ex 3c, Postage Due 1939-49 set, mainly fine {CC} US7	£93
19030	62-65	1896 Re-issues 1/2c orange-vermillion m.m. with h/r. 1c brown m.m. 1c deep green m.m. h/r. 2c green minr h/r faults, 3c deep blue m.m. h/r gum faults. Cat. £400 {MH} US2	£78
19031	64	1896 QV - Atlantic Cod - 2c green, lightly MM with hinge traces. Centred W where design clipped by perfs. Cat. £120 {MH} US (image available online only)	£44
19032	65a	1896 QV - 3c chocolate-brown, perf 12. Fine used, h/r. Centred left. Cat. £95 {U} US	£40
19033	59a	1896-8 Seal 5c bright blue fresh m.m. Cat. £80 {MH}	£45
19034	62	1896-98 1/2c orange-vermillion unused, non-original gum, centered left, fresh colour, fine Cat. £65 {MH} US	£20
19035	65	1896-98 QV 3c Deep Blue, f.u. with med h/r. (o/c NW) Cat. £30 {U} US4	£9
19036	65,65a	1896-98 3c deep blue unused part gum & 3c chocolate-brown mint large part o.g., with paper crease. Both of fresh & fine appearance Cat. £210 {MH} US	£48
19037	65a	1896-98 QV 3c Chocolate-Brown, f.u. with small h/r x 2. (o/c NE and small pencil annotation on back) Cat. £95 {U} US3	£30
19038	65a	1896-98 QV 3c Chocolate-Brown, f.u. with small h/r. Cat. £95 {U} US2 (image available online only)	£50
19039	65a	1896-98 QV 3c Chocolate-Brown, f.u. with med h/r. (o/c NE) Cat. £95 {U} US4	£32
19040	66-68	1897 Discovery 3 values in blocks of 4, 1c green very fine u.m. 2c bright rose very fine l.m.m. on 2. 3c bright blue lower marginal u.m. with gum disturbance on one unit. (3 blocks). Cat. £60 {UM} US2	£35
19041	66-79	1897 Anniversary set to 60c, small wrinkle on 35c, m.m. (14) Cat. £325 {MH} US4 PH Plate 38	£89
19042	66-79	1897 Complete set as imperf Plate Proofs on card in issued colours. Superb display quality items. (14). {P} US2 PH Plate 38	£588
19043	66-79	1897 Discovery set mint h/r on all, 10c with gum faults 70c with thin. (14). Cat. £325 {MH} US2	£78
19044	66-79	1897 QV - 400th Anniv of Discovery of Newfoundland / QV Diamond Jubilee - full set of 14v to 60c, mint, lightly mounted to part o.g. (15c & 24c no gum). Despite imperfections, a set with nice, fresh colours. Cat. £325 {MH} US	£107
19045	66-79	1897 400th Anniversary set of 14 very fine unused, most with non-original gum, a few low vals mint. Lovely fresh colours & fine. Cat. £325 {MH} US PH Plate 38	£96
19046	66-79	1897 QV - 400th Anniv of Discovery of Newfoundland / QV Diamond Jubilee - full set of 14v to 30c, mix of mint (large part o.g.) and mint (no gum - majority). Odd gum thin, 8c with repaired NE corner, a few short / damaged perfs. Spacefiller set. Cat. £325 {MH} US	£31
19047	66-79	1897 400th Anniversary of Newfoundland Cabot set. Most are fine m.m., 8c is u.m. (14) Cat. £325 {MH} US4	£96
19048	66-79 part	1897 QV - 400th Anniv of Discovery of Newfoundland - 6 mint values from longer set, 1c to 4c UM, 6c & 60c large part o.g. Cat. £65 {MH} US	£27

Lot No	Cat No	Description	Estimate
Newfoundland - continued			
19049	67	1897 John Cabot 2c imperf horiz pair in issued colour Plate Proof on white paper. Display quality item. {P} US2 PH Plate 39	£118
19050	68	1897 Cape Bonivista 3c blue imperf Plate Proof in issued colour on card. Very fine display quality item. {P} US2 (image available online only)	£47
19051	69-74	1897 400th Anniversary 4c to 12c mint, some hinge remains, but lovely fresh colours (6) Cat. £147 {MH} US6	£22
19052	73	1897 QV - 400th Anniv of Discovery of Newfoundland - 10c sepia, perf 12. Lightly MM, h/r. SW corner perf missing. Cat. £45 {MH} US	£18
19053	74	1897 QV - 400th Anniv of Discovery of Newfoundland - 12c deep blue, perf 12. MM, h/r. Nicely centred. Cat. £42 {MH} US	£19
19054	77	1897 400th Anniv of Discovery of Newfoundland and 60th Year of QV reign - 30c Slate-Blue f.u. with small h/r x 2. (Toning to perfs NE corner and o/c NE) Cat. £110 {U} US2	£38
19055	77	1897 30c slate blue, Seal of Colony, very fine used Cat. £110 {U} US	£38
19056	78-79	1897 400th Anniv of Discovery of Newfoundland and 60th Year of QV reign - 35c Red and 60c Black, mint with small h/r. Fresh bright colours. (2) Cat. £97 {MH} US2	£51
19057	80	1897 QV - Provisional Issue - 1c on 3c grey-purple (surcharge Type 36). Lightly MM with hinge traces. Centred NE, frame at top clipped by perfs. Cat. £80 {MH} US	£28
19058	80	1897 3c grey-purple surch one cent centred SE (a good indicator of genuineness), m.m. with h/r. Cat. £80 {MH} US2	£32
19059	80	1897 One Cent on 3c grey-purple heavy hinged mint, small gum thin, well centered, a good looking stamp Cat. £80 {MH} US	£20
19060	80	1897 1c on 3c grey purple g.u. Cat. £40 {U}	£18
19061	80	1897 1c on 3c grey purple f.u. Cat. £40 {U}	£20
19062	83	1897 Royal Portraits 1/2c olive imperf Plate Proof in issued colour in thin gummed paper. M.m. {P} US2 (image available online only)	£47
19063	83-90	1897 Royal Portraits set heavy mint with h/r & gum faults on some (8). Cat. £150 {MH} US2	£39
19064	84	1897 Royal Portraits 1c carmine imperf Plate Proof in issued colour on card. Superb display quality item. {P} US2 PH Plate 39	£94
19065	85	1897 Royal Portraits 1c yellow green ovpt Specimen in red and small security punch hole, unused no gum ex ABN Co Archive. Display quality item. {S} US2 PH Plate 39	£78
19066	85 86 88	1897 Royal Portraits 1c blue green vert pair right side of sheet with imperf right margin u.m. 2c orange as very fine u.m. block of 4. 3c dark orange shade u.m. (7), Cat. £115 {UM} US2 (image available online only)	£51
19067	86	1897 Royal Portraits 2c orange ovpt Specimen in blue and small security punch hole, unused no gum ex ABN Co Archive. Display quality item. {S} US2 PH Plate 39	£78
19068	86	1897 Royal Portraits 2c orange imperf Plate Proof in issued colour on card. Superb display quality item. {P} US2 PH Plate 39	£94
19069	89	1897 Royal Portraits 4c violet imperf Plate Proof in issued colour on card. Superb display quality item. {P} US2 PH Plate 39	£94
19070	90	1897 Royal Portraits 5c blue imperf Plate Proof in issued colour on ungummed paper with large sheet margin at left. Superb display quality item. {P} US2 PH Plate 39	£118
19071	83-90	1897-1918 QV - Royalty - full set of 8v to 5c, mint, lightly MM to large part o.g. h/r. 1/2c with achival paper adherence. Odd perf blemish. Cat. £150 {MH} US3	£48
19072	83-90	1897-1918 Portraits set to 5c, disturbed/sweated gum, part o.g. only (8) Cat. £150 {MH} US4	£15
19073	83-90	1897-1918 portraits set to 5c, light gum toning on 1/2c, heavy m.m. (8) Cat. £150 {MH} US8 (B)	£15
19074	83-90,94	1897-1918 1/2c to 5c with both 1c shades, plus 1908 2c map, mint or mainly unused with non-original gum. Good fresh colours & fine Cat. £208 {MH} US	£58
19075	86	1897-1918 King Edward VII when Prince of Wales - 2c Orange block of 4, superb u.m. Cat. £44 {UM}	£30
19076	90	1897-1918 5c blue Duke of York m.m. Cat. £50 {MH}	£20
19077	63/275	1897-1941 A mint range on stockcard, main interest in 1937 additional Coronation issue complete, odd earlier issues plus 1939 Royal Visit & opts , etc. Mainly very fine (22) Cat. £117 {MH} US5	£20
19078	88	1898 3c orange. m.m. Cat. £32 {MH} US3	£10
19079	83-90	1898-99 QV - Royalty - Full set of 8v to 5c plus 1c yellow-green. Mint, h/r and trace, large part o.g., 2c scarlet & 3c mint no gum. Cat. £170 {MH} US	£49
19080		1899 QV complete set of Newspaper wrappers unused. Each value on cream & buff paper, 1c green x 2, 2c carmine x 2 & 3c brown x 2. (1c on white previously mounted on gummed edge) otherwise very fine (6 wrappers). {PS} US2	£67
19081		1899 QV embossed postal stationay envelope 5c grey-blue 120x94mm Very fine unused. {PS} US2	£24
19082	90	1899 5c blue l.m.m. Cat. £50 {MH} US3	£21
19083	90	1899 5c blue m.m. Cat. £50 {MH} US3	£17
19084	88	1902 3c orange tied to cover with NN&W Railway TPO 26 Feb 1902 cds. Addressed to St John's with 27 Feb 1902 receiving on back. Clean cover {C} US2	£39
19085	88	1902 3c orange tied to cover with Nippers Harbour 18 Oct 1902 cds. Addressed to St John's. On reverse N&W Railway TPO 20 Oct 1902 transit. Notre Dame Bay TPO 18 Oct 1902 & St John's 20 Oct receiving. {C} US2	£51
19086	88	1905 3c orange tied to cover with Brigus 10 Nov 1905 cds & further strike clear to left. Addressed to St John's. C.B. Railway TPO 10 Nov 05 on reverse. {C} US2	£32
19087	85	1908 1c green x 2 joined pair smudgy cancel, clear to the left Harbor Grace 14 Mar 1908 cds cancel. Addressed to St John's. On reverse CB Railway TPO 16 Mar 08. Some damage to back flap. {C} US2	£32
19088	94	1908 KEVII - Map - 2c lake, lightly MM with h/rs and traces. Minor gum crease. Centred NW, perfs touching frame at left. Cat. £38 {MH} US	£12

Lot No	Cat No	Description	Estimate	Lot No	Cat No	Description	Estimate
Newfoundland - continued				Newfoundland - continued			
19089	101	1910 Tercent 8c bistre brown v.f.u., Spaniards Bay pmk Cat. £130 {U}		19135	130-41	1919 KGV - Newfoundland Contingent 1914-1918 - full set of 12v to 36c, light to very lightly MM, h/r. Cat. £200 {MH} US	£89
		PH Plate 38	£75	19136	130-41	1919 Caribou set fine looking fresh colours m.m. (12). Cat. £200 {MH} US2	£94
19090	102	1910 9c olive green. m.m. Cat. £75 {MH} US3	£26	19137	130-41	1919 Caribou set(12) fine m.m. Cat. £200 {MH}	£120
19091	103	1910 Tercent 10c purple slate fine used Cat. £140 {U} PH Plate 38	£80	19138	130-41	1919 Newfoundland Contingent Caribou set m.m. With additional shades SG 131a-133a. SG 133 has gum tone spots, others fine m.m. (15) Cat. £269 {MH} US4	£73
19092	104	1910 King EwdVII 12c Plate Proofs x 5 different. Imperf in bistre, rose carmine, light green & blue green on gummed paper. Blue green perf gummed paper. Superb very fresh u.m. Display quality items. {P} US2 PH Plate 39	£588	19139	131-41	1919 Caribou range unchecked for perfs m.m. in slightly mixed condition, 2c x 4, 3c x 3, 4c x 4, 5c x 3, 10c, 15c & 36c. (17). Cat. £200 {MH} US2	£59
19093	104	1910 EwdVII 12c pale red brown fine m.m. Cat. £75 {MH} US2	£30	19140	140	1919 KGV - Newfoundland Contingent - 24c bistre brown, lightly MM with h/r. Line perf 14. Cat. £35 {MH} US	£16
19094	109c	1910 King James I 1c green perf 12x11 with 'Nffoundland' flaw m.m. Cat. £45 {MH} US2	£20	19141	143	1919 Trans-Atlantic Air Post \$1 on 15c very fine mint Cat. £130 {MH} US (image available online only)	£68
19095	95-105	1910 KEVII - full set of 11v to 15c, plus 6c claret (type A), perf 12. Mint with h/r and/or trace, large part o.g. Some poorly formed perfs on 4c. Cat. £540 {MH} US	£200	19142	143a	1919 Trans-Atlantic Air Post \$1 on 15c without coma after Post, very fine mint Cat. £160 {MH} US PH Plate 39	£82
19096	95-105	1910 Perf 12 set of 11 with both 6c types, plus perf 12 x 14 1c, 2c & 5c and perf 12 x 11 1c. all mint, very fine(16) Cat. £565 {MH} US PH Plate 39	£269	19143	144,146,147	1920 KGV - provisional issue - 2c on 30c slate-blue, 3c on 15c bright scarlet (bars 13½mm apart) & 3c on 35c red. Lightly MM with hinge traces. Cat. £66 {MH} US	£29
19097	95-105	1910 Tercent set with both 6c(12) mint, heavily mounted, the 9c has toned gum, 15c gum faults Cat. £540 {MH}	£240	19144	144-147	1920 Two Cents on 30c slate mint, Three Cents on 15c (both settings) mint & Three Cents on 35c unused, all very fine(4) Cat. £316 {MH} US PH Plate 39	£134
19098	95-105	1910 Tercent set(11) fresh mint, heavily mounted Cat. £475 {MH} US6	£102	19145	144-47	1920 Local Provisionals two cents on 30c m.m thin patch on back, three cents on 15c wide bars fine l.m.m. & on 35c fine l.m.m. (3). Cat. £65 {MH} US2	£24
19099	95-105	1910 Mint set with additional 6c, but most are no gum. Very fresh appearance. Cat. £535 {MH} US4	£118	19146	144-7	1920 Surcharges(4) fresh m.m. Cat. £316 {MH} US5	£90
19100	95-109	1910 John Guy Tercentenary perf 12 set of 12 (both 6c) m.m. with h/r on all. Perf 12x14 set of 3 SG106-108 m.m. 1c perf 12x11 SG109 m.m. (16). Cat. £500 {MH} US2 PH Plate 39	£157	19147	145	1920 Local Provisional three cents on 15c bright scarlet bars 10.5mm apart m.m. small stain in right margin. Cat. £250 {MH} US2 (image available online only)	£67
19101	95a,95b	1910 1c green with error 'NFWFOUNDLAND' & 1c green with 'JAMRS' error. Both well centered & very fresh unused without gum, Cat. £170 {MH} US	£58	19148	145 var	1920 Three Cents on 15c type A opt which is slightly displaced to right, very fine mint Cat. £250 {MH} US PH Plate 39	£116
19102	99	1910 5c bright blue. l.m.m. Cat. £50 {MH} US3	£21	19149	146	1920 3c on 15c bright scarlet Type B. l.m.m. Cat. £40 {MH} US3	£16
19103	99	1910 5c bright blue. v.l.m.m. Cat. £50 {MH} US3	£22	19150	146	1920 3c on 15c bright scarlet Type B. l.m.m. Cat. £40 {MH} US3	£16
19104	111-116	1911 KEVII - full set of 6v to 15c, lightly MM with small h/r. Nicely centred with fine fresh colours. Cat. £350 {MH} US	£156	19151	146	1920 3c on 15c bright scarlet block of four fresh well centred u.m. or m.m. Cat. £160 {MH}	£100
19105	111-116	1911 Recess printed set of six, 6c to 15c, all very fine mint, lightest hinge traces. Cat. £300 {MH} US PH Plate 39	£144	19152	146,147	1920 KGV - surcharged values, 3c on 15c (bars 13½mm apart) & 3c on 35c, mint, h/r. Cat. £58 {MH} US	£26
19106	111-116	1911 KEVII - full set of 6v to 15c, perf 14. Lightly MM with small h/r. Cat. £350 {MH} US	£156	19153		1922 Advert cover for L J O'Keefe 196 New Gower Street St John's with Royalty issue 2c scarlet x 2 (not joined) SG87, tied with St John's 28 Sep 1922 'Have you Contributed to the War Memorial' slogan. Addressed to Michigan Stamp Co. Delivery delayed on account of incomplete address, cachet. Various post office pen marks. {C} US2	£32
19107	111-16	1911 recess set to 15c, very fresh, fine m.m. (6) Cat. £300 {MH} US4 PH Plate 39	£101	19154		1923 Parker & Monroe Ltd 195 & 363 Water St. St John's advert cover with 3c brown Caribou SG132, tied with St John's 8 Feb 1923 Buy Made in Newfoundland Goods' slogan cancel. Very fine clean cover. {C} US2 ..	£27
19108	111-16	1911 John Guy Tercentenary perf 14 set printed by Alexander & Sons excellent colours very fine l.m.m (8c some h/r). (6). Cat. £350 {MH} US2 PH Plate 39	£145	19155	149-60	1923 Pictorial issues low values, 1c, 2c, 3c, 8c, 10c, 12c & 15c. M.m. (12c & 15c with h/r). (7). Cat. £60 {MH} US2	£22
19109	112-6	1911 Tercent perf 14 8c to 15c(5) mint, heavily mounted Cat. £350 {MH}	£180	19156	149-62	1923 Pictorial set fine looking m.m. most l.m.m. (20c unused no gum). (14). Cat. £200 {MH} US2	£78
19110	117-127	1911 KGV - Coronation - full set of 11v to 15c, mint, h/r. Some o/c. Cat. £300 {MH} US	£125	19157	155	1923 KGFV - 8c purple (Mount Moriah), lightly MM with h/r. Cat. £19 {MH} US	£9
19111	117-21	1911 Coronation set(11) fresh mint, some are heavily mounted Cat. £275 {MH} US6	£67	19158	149/62	1923-24 Definitives l.m.m. Cat. £200 {MH} US3	£73
19112	117-27	1911 Coronation set, incl. all listed shades, gum toning on 3c and 8c greenish blue, h/r, m.m. (14) Cat. £417 {MH} US4 PH Plate 39	£111	19159	149-162	1923-24 KGV - full set of 14v to 24c, mint, large part o.g., some with h/r. Some o/c, including 24c. Cat. £200 {MH} US3	£54
19113	117-27	1911 Coronation set m.m. with both shades of the 1c, 2c & 8c. 5c unused, 9c slightly patchy gum, 12c & 15c h/r. (14). Cat. £440 {MH} US2 PH Plate 38	£157	19160	149-162	1923-24 KGV - full set of 14v to 24c, mint, mostly large part o.g. Cat. £200 {MH} US	£71
19114	117-27	1911 Coronation set mint(11), a few small gum tones, the 5c without gum Cat. £300 {MH}	£120	19161	149-162	1923-24 KGV - full set of 14v to 24c, lightly MM with hinge trace, h/r (inc 20c & 24c). Odd value part o.g. Cat. £200 {MH} US	£80
19115	122	1911 Prince Henry 6c Plate Proof imperf in black on card very fine display quality item. {P} US2 PH Plate 38	£78	19162	149-162	1923-24 Pictorial set of 14 plus extra shade of 10c, mainly unmounted, 1 x 10c & 24c lightly hinged, very fine.(15) Cat. £226 {UM} US PH Plate 39	£116
19116	126	1911 Duke of Connaught 12c Plate Proof imperf in black on card very fine display quality item. {P} US2 PH Plate 38	£78	19163	150a	1923-24 2c carmine imperf pair, very fine unmounted mint Cat. £170 {UM} US PH Plate 39	£86
19117	127	1911 Seal of Newfoundland 15c Plate Proof imperf block of 4 in issued colour on thin paper very fine display quality item. {P} US2 (image available online only)	£352	19164	149-61	1923-4 Pictorial set to 20c(13) fine mint Cat. £146 {MH} US5	£35
19118	127	1911 Seal of Newfoundland 15c Plate Proof imperf in issued colour on thin paper very fine display quality item. {P} US2 (image available online only)	£62	19165	149-62	1923-4 Pictorial set(14) mint, some are heavily mounted, the 2c has small faults Cat. £200 {MH}	£100
19119	127	1911 Seal of Newfoundland 15c Plate Proof imperf in black on card very fine display quality item. {P} US2 PH Plate 39	£78	19166	149-62	1923-4 Small format Views set m.m. 20c has a large missing corner (cat £32) The full set has a cat. value of £200. Cat. £200 {MH} US4	£46
19120	117-127	1911-16 Coronation set with both shades of 1c & 2c, very fresh mint, a few unmounted. (12) Cat. £317 {MH} US PH Plate 39	£154	19167		1924 Furness Line St John's advert cover with 'F' in middle of blue flag, 4c purple Caribou SG133 tied with St John's 14 Jun 1924 'British Empire Exhibition 192(4) slogan cancel. Typed address. Corner crease & tape on reverse but fine looking cover. {C} US2	£32
19121	117-27	1911-16 Coronation set plus 8c shade(12) fresh mint Cat. £345 {MH} US7	£63	19168		1924 T J Duley & Co Ltd The Reliable Jewellers & Opticians St John's advert cover, with 3c brown SG151 tied by St John's 8 Apr 1924 Address Nail to Street or Box Number' slogan cancel Very fine & clean. {C} US2	£32
19122	117-27	1911-16 Coronation set plus 2c shade mint(12), some gum toning/gum faults Cat. £292 {MH} US5	£39	19169	164-78	1928 Publicity set DLR printing no wmk very fine l.m.m. (h/r on 28c) (15) Cat. £150 {MH} US2	£62
19123	117-27	1911-16 Coronation set m.m. 15c has a blunt corner, 1c and 6c have no gum. Cat. £275 {MH} US4	£58	19170	164-78	1928 Recess DLR Publicity set m.m. (15) Cat. £150 {MH} US4	£44
19124	126	1911-16 KGV - Coronation - 12c plum, mint, large part o.g. Cat. £38 {MH} US3	£12	19171	177	1928 KGV - Publicity Issue - 28c deep green, no wmk. Fine mint with faint hinge trace. Cat. £28 {MH} US	£15
19125	130	1919 1c green in a block of 4. u.m. Cat. £15 {UM} US3	£10	19172	164/78	1928-29 Publicity l.m.m. Cat. £150 {MH} US3	£61
19126	130	1919 1c green in a block of 4. u.m. Cat. £15 {UM} US3	£10	19173	164/78	1928-29 Publicity l.m.m. Cat. £150 {MH} US3	£61
19127	130	1919 1c green in a block of 4. u.m. Cat. £15 {UM} US3	£10	19174	164-178	1928-29 Publicity issue complete mint with five perf varieties, some unmounted, including 28c & 30c. Very fine (20) Cat. £260 {MH} US	£134
19128	130/41	1919 Contingent. m.m. Cat. £200 {MH} US3	£75	19175	164-178	1928-29 KGV - Publicity Issue, no wmk, De La Rue printing. Full set of 15v, 1c to 30c, lightly MM, hinge trace, 28c with single missing perf at right. Perfs are the cheapest listed in Part 1. Cat. £150 {MH} US5	£37
19129	130/41	1919 Contingent. m.m. Cat. £200 {MH} US3	£75	19176	164-178 part	1928-29 KGV - Publicity Issue - part set of 12v, missing 4c, 15c & 20c from full set. Mint, mostly part o.g., 1c & 12c UM. Cat. £120 {MH} US	£44
19130	130-134	1919 KGV - Newfoundland Contingent - Lower 5v to 5c, mint, h/r. Cat. £47 {MH} US	£20	19177	164-178 part	1928-29 KGV - Publicity Issue - no wmk set of 14v to 30c, missing 2c from full set. Lightly MM, h/r or trace, 10c mint no gum. Cat. £144 {MH} US	£62
19131	130-141	1919 KGV - Newfoundland Contingent - full set of 12v to 36c, fine mint with h/r or trace. Odd gum crease, Cat. £200 {MH} US2	£78				
19132	130-141	1919 Newfoundland Contingent 'Caribou' set of 12 plus extra shades of 2c, 3c & 4c, all very fine mint, a very populare set.(15) Cat. £269 {MH} US PH Plate 39	£134				
19133	130-141	1919 KGV - Newfoundland Contingent - full set of 12v to 36c plus both shades of 2c, 3c & 4c. Lightly MM, h/r and/or trace. Most o/c. Cat. £270 {MH} US	£111				
19134	130-141 part	1919 KGV - Newfoundland Contingent - almost full set (& both shades of 3c), missing 24c from full set. Fine used, some with h/r, 6c, 8c, 12c & 36c very fine used. Cat. £330 {U} US	£156				

Lot No	Cat No	Description	Estimate
Newfoundland - continued			
19178	164-78	1928-29 Publicity issue, gum creasing at bottom on 30c, o/wise fine and fresh, m.m. Cat. £150 {MH} US4 (image available online only)	£41
19179		1928-47 Lovely mixed mint, used and unused collection hinged on 8 Senator album pages. Range between SG164 and SG294. Does include some duplication. (135 plus 2 envelopes to England). Cat. £290 {CC} US4	£101
19180	164-78	1928-9 Pictorial set(14) mint, some slight gum faults Cat. £150 {MH} ..	£60
19181	164-78	1928-9 Pictorial set(15) fresh m.m. Cat. £150 {MH} US6	£40
19182	164-78	1928-9 Pictorial set(15) mint, some are heavily mounted, some are creased Cat. £150 {MH} US5	£25
19183		1929 Publicity 4c reddish purple Perkins Bacon printing no wmk imperf no gum Plate Proof with large margin to right. Very fine display quality item. {P} US2 PH Plate 39	£78
19184		1929 Long Registered cover with 7 x 2c carmine SG165 tied with barred cancel. City Registration Department 12 Oct 1929 double ring cancel on front. Addressed to The Home of The Postage Stamp New York. Some minor edge wear. {C} US2	£62
19185		1929 Newfoundland Hotel St John's advert cover with 4c deep purple SG152 tied with St John's East 9 Feb 1929 Buy Made in Newfoundland Goods slogan cancel. Clean cover. {C} US2	£32
19186		1929 Publicity 1c green Perkins Bacon printing imperf no wmk gummed paper Plate Proof. Small tear top margin & trimmed close left side. {P} US2	£32
19187		1929 Window envelope with 2c carmine SG165 & 5c slate grey SG168 tied to cover with St John's 'Wear a Poppy Remembrance Day' slogan cancel. Very clean. {C} US2	£24
19188		1929 Air Mail envelope with 5c slate grey Express Train SG168, tied with St John's 14 Jun 1929 'Commemorating First Transatlantic Airmail' slogan cancel. Printed address with Webster Groves 24 Jun 1929 receiving on back. {C} US2	£39
19189	179-87	1929 Pictorial set(9) mint, some are heavily mounted, the 5c has a light crease Cat. £150 {MH}	£70
19190	188/97	1929 3c on 6c, 1931 Air sets, both without and with watermark, fresh, fine mint. (7) Cat. £189 {MH} US4 (image available online only) ...	£63
19191	179/87	1929-31 Definitives m.m. Cat. £150 {MH} US3	£42
19192	179-187	1929-31 KGV - Publicity Issue - Perkins Bacon printing, no wmk full set of 9v to 20c. Lightly MM, h/r or trace. Cat. £150 {MH} US	£67
19193	179-187	1929-31 Perkins Bacon publicity set with extrafs of 1c, 2c & 6c. Very fine mint !12) Cat. £150 {MH} US	£68
19194	179-187 part	1929-31 KGV - Publicity Issue - Perkins Bacon printing, no wmk. Mint set, missing 3c from full set, mostly part o.g. Two top values lightly MM with light hinge trace. Cat. £150 {MH} US	£58
19195	179-87	1929-31 Publicity set Perkins Bacon printing no wmk set (excl 3c SG181), fine m.m. (8). Cat. £150 {MH} US2	£59
19196		1930 Frank Mills St John's advert cover, with 4c mauve SG167 tied by St John's 3 Dec 1930 'Shop & Mail Early Insure Parcels' slogan cancel. Addressed to Liverpool. {C} US2	£24
19197	185	1930 KGV - 15c blue, no wmk, very lightly MM with hinge trace. Cat. £35 {MH} US	£19
19198	102-194	1931 Air: 15c chocolate, 50c green & \$1 deep blue, all very fine lightly hinged mint Cat. £97 {MH} US	£48
19199	187	1931 KGV - Publicity Issue - Perkins Bacon printing, no wmk. 20c black, top value in set, mint, part o.g. Cat. £75 {MH} US	£20
19200	192-194	1931 KGV - AIR - set of 3v to \$1, no wmk, lightly MM with small h/r. Cat. £85 {MH} US	£38
19201	192-194	1931 KGV - AIR - set of 3v to \$1, very lightly MM with hinge trace. Some perfs not fully punched through on 15c. Cat. £85 {MH} US	£42
19202	192-4	1931 Air no wmk set mint, the \$1 is creased Cat. £85 {MH} US5 (B) ...	£15
19203	192-94	1931 Air set no wmk, 15c & 50c both very fine u.m. \$1 l.m.m. (3). Cat. £85 {UM} US2 (image available online only)	£34
19204	195	1931 Air 15c chocolate bottom left corner marginal block of 4, nearly missing the wmk (Does not qualify as SG195a). L.mm on top 2 & lower margin. Cat. £52 {MH} US2	£24
19205	196	1931 KGV - AIR - 50c green, wmk type 106, perf 14. Lightly MM, hinge trace. Cat. £35 {MH} US2	£14
19206	196	1931 KGV - AIR - 50c green, wmk type 106, very lightly MM with faint hinge trace. Cat. £35 {MH} US	£19
19207	197	1931 KGV - AIR - \$1 deep blue, wmk Type 106. Lightly MM with h/r and trace. Cat. £80 {MH} US	£36
19208	198-207	1931 Re-engraved values to 20c, missing SG 204 and 208 m.m. (10 of 12) Cat. £198 {MH} US4	£46
19209	198-207 part	1931 KGV - part set of 8v, wmk type 106, missing 4c, 5c & 30c from full set. Mint, mostly large part o.g. Cat. £190 {MX} US	£67
19210	198-208	1931 KGV - full set of 11 re-engraved types, wmk Arms (Type 106). Fine mint, small h/r. 20c with 5 toned perfs. Cat. £250 {MH} US3	£82
19211	198-208	1931 re-engraved set to 30c, h/r, very fresh m.m. (11) Cat. £250 {MH} US4 PH Plate 39	£89
19212	198-208	1931 Publicity set (excl 10c SG205), Perkins Bacon printing with wmk, fine m.m. (10). Cat. £250 {MH} US2	£94
19213	198-208	1931 Pictorial set(11) mint, a few are heavily mounted Cat. £250 {MH} ...	£130
19214	204	1931 KGV - Publicity Issue - Perkins Bacon printing, wmk Type 106. Lightly MM, part o.g. Cat. £48 {MH} US	£13
19215	205	1931 10c violet. u.m. Cat. £42 {UM} US3	£29
19216		1932 Wayzeta Air Stamp \$1 blue very fine l.m.m. {MH} US2	£25
19217	209-20, 222-8	1932 1932 set except 4c (11 of 12), Also SG 222-228c (set of 8). 2c and 4c have no gum. Others m.m. Cat. £107 {MH} US4	£32
19218	209-220	1932 KGV - full set of 12v to 30c, wmk Arms (Type 106), perf 13½. Fine mint set, large part o.g., h/r. Cat. £100 {MH} US3	£30
19219	209-220	1932 KGV - full set of 12v to 30c, wmk type 106. Light to very lightly MM, h/r. Cat. £100 {MH} US	£44
19220	209-220	1932 Set to 30c very fine mint with 3c in unmounted block of 4 & both perfs of 15c claret. A very fine set.(16) Cat. £103 {MH} US	£38
19221	209-220	1932 KGV - full set of 12v to 30c, perf 13½, lightly MM with small h/r or trace. Cat. £100 {MH} US	£44

Lot No	Cat No	Description	Estimate
Newfoundland - continued			
19222	209-220	1932 Set of 12 very fine mint, 30c unmounted. Cat. £90 {MH} US6	£18
19223	210	1932 GV 2c Plate Proof in black imperf horiz pair on no wmk un-gummed paper. Very fine display quality item. {P} US2 (image available online only)	£62
19224	210-28c	1932 Part set with 2c SG210 & perf 13 SG210c, 4c-30c (excl 3c). 30c h/r. Colour change set (excl 4c SG224), m.m.(18) {MH} US2	£39
19225	211	1932 Queen Mary 3c orange brown imperf horiz pair on wmk gummed paper, Plate Proof. Large margin at top, couple of very faint tone spots. U.m. Cat. £100 {P} US2 (image available online only)	£62
19226	212	1932 Duke of Windsor 4c Plate Proof in black, imperf horiz pair no wmk un-gummed paper very fine display quality item. {P} US2 PH Plate 39 ..	£78
19227	213	1932 Caribou 5c Plate Proof in black imperf horiz pair on wmk gummed paper, Plate Proof. Very fine u.m. Display quality item. {P} US2 PH Plate 39 ..	£78
19228	222	1932 Cod Fish 1c grey imperf horiz pair on wmk gummed paper, Plate Proof. Very fine u.m. {P} US2 (image available online only)	£47
19229	222	1932 Cod Fish 1c grey imperf horiz pair on wmk gummed paper, Plate Proof. Very fine l.m.m. {P} US2	£39
19230	224	1932 Duke of Windsor 4c carmine imperf horiz pair on wmk gummed paper, Plate Proof. Very fine l.m.m. {P} US2 (image available online only)	£47
19231	225	1932 Caribou 5c reddish lilac shade, Die II imperf horiz pair on no wmk un-gummed thin Moire paper, Plate Proof. Very fine unused {P} US2 (image available online only)	£62
19232	225	1932 Caribou 5c violet Die II imperf horiz pair on no wmk un-gummed thick paper, Plate Proof. Very fine unused {P} US2 (image available online only)	£62
19233	225	1932 Caribou 5c violet Die II imperf horiz pair on wmk un-gummed thin paper, Plate Proof. Very fine unused {P} US2 (image available online only)	£59
19234	222-228c	1932-38 /set of 8 mint plus 2c imperf pair(unused, (no gum) & 5c die 1 & 5c per 14, all very fine. Cat. £96 {MH} US	£38
19235	228b	1932-38 24c bright blue, error DOUBLY PRINTED, fresh large part o.g. One shortish perf barely detracts. Rare. RPS Cert (1973) as former SG228ab Cat. £1600 {MH} US5 (image available online only)	£995
19236		1933 Gilbert Coat of Arms 3c chestnut Die Proof in issued colour on cream un-gummed no wmk paper 53x60mm. In reverse at top right the Die number 1097. Hinge marks on reverse. Display quality item. {D} US2 (image available online only)	£141
19237		1933 Sir Humphrey Gilbert 1c slate Die Proof in issued colour on un-gummed no wmk paper 50x73mm. Hinge marks on reverse. Display quality item. {D} US2 (image available online only)	£141
19238		1933 Annexation 10c brown lake Die Proof in issued colour on wmk gummed paper 30x33mm very fine m.m. {D} US2 (image available online only)	£39
19239		1933 Compton Castle Devon 2c Die Proof on un-gummed watermarked paper in issued colour. In reverse at top left the die number 1094. 62x46mm. Very light hinge mark on reverse. Display quality item. {D} US2 (image available online only)	£172
19240		1933 Registered first day cover for 15c claret SG246 tied to plain cover with St John's 3 Aug 1933 cds. Black registeredR in oval. Addressed to Bedford UK. City Registration St John's 3 Aug 1933 on reverse with Liverpool 14 Aug transit & Bedford 15 Aug receiving. Some edge wear & light crease but very scarce. {C} US2 (image available online only) ..	£67
19241		1933 OHMS Official cover Department of Posts & Telegraphs with signature in bottom left corner authorising post free. Cancelled with St John's 30 Nov 1933 'Prevent Forest Fires Save Our Forest' slogan cancel. Addressed to Barnstable Mass. USA. Official crest on back flap. Very fine {C} US2 (image available online only)	£78
19242	230/4	1933 Airm. l.m.m. Cat. £170 {MH} US3	£70
19243	230-234	1933 KGV - AIR - full set of 5v to 75c, lightly MM, h/r. Some paper undulation. Cat. £170 {MH} US	£67
19244	230-234	1933 KGV - AIR - full set of 5v to 75c, wmk Type 106. Lightly MM with small h/r or hinge trace. Some poorly formed perfs on 5c. Cat. £170 {MH} US	£80
19245	230-34	1933 Air set each as marginal, very fine looking m.m. (5). Cat. £170 {MH} US2 (image available online only)	£78
19246	230-4	1933 Air set(5) fine m.m. Cat. £170 {MH}	£100
19247	235	1933 General Balbo \$4.50 on 75c superb mint, faintest hinge trace. Cat. £275 {MH} US PH Plate 39	£134
19248	236/49	1933 Sir Humphrey Gilbert l.m.m. Cat. £120 {MH} US3	£49
19249	236/49	1933 Sir Humphrey Gilbert l.m.m. Cat. £120 {MH} US3	£49
19250	236=249a	1933 350th Anniversary set with extra perf varieties of 7c, 14c, 20c & 32c, all very fine mint, some unmounted. (18) Cat. £228 {MH} US	£96
19251	236-248	1933 350th Anniv of the Annexation by Sir Humphrey Gilbert, vals 1c to 24c (Missing SG245 - 14c and SG247 - 20c, mint small h/r. Lovely fresh bright colours. (11) Cat. £104 {MH} US3	£42
19252	236-249	1933 KGV - 350th Anniv of Annexation by Sir Humphrey Gilbert - full set of 14v to 32c, wmk type 106, lightly MM, h/r. Cat. £120 {MH} US	£53
19253	236-249	1933 KGV - 350th Anniv of Annexation by Sir Humphrey Gilbert. Full basic set of 14v to 32c, mint with h/r and/or trace. 4c with paper thin included but not in estimate. Cat. £120 {MH} US	£44
19254	236-249	1933 KGV - 350th Anniv of Annexation by Sir Humphrey Gilbert. Full basic set of 14v to 32c, lightly mint with h/r and/or trace. Cat. £120 {MH} US	£53
19255	236-49	1933 Gilbert set to 32c, h/r, very fresh m.m. (14) Cat. £120 {MH} US4 (image available online only)	£41
19256	236-49	1933 Anniv Annexation set fine l.m.m (14). Cat. £120 {MH} US2	£47
19257	236-49	1933 Humphrey Gilbert set(14) fine m.m. Cat. £120 {MH} US5	£35
19258	236-49	1933 Sir Humphrey Gilbert set plus 24c perf 14(15) mint, some heavy gum creasing Cat. £162 {MH} US7	£18
19259	237a	1933 Compton Castle Devon 2c green imperf horiz pair on wmk gummed paper Plate Proof. Very fine l.m.m. {P} US2 (image available online only)	£32

Lot No	Cat No	Description	Estimate	Lot No	Cat No	Description	Estimate
Newfoundland - continued				Newfoundland - continued			
19260		1934 On Postal Service cover, To Be used on Official Business Only top left (but appears not to have been!) 5c violet SG240 tied with St John's 3 Nov 1934 'Buy Goods Made in Newfoundland' slogan cancel. Addressed to Ontario. {C} US2	£32	19292		1938 5c ultramarine SG153 tied with very fine strike of Sandy Point 18 Nov 1938 cds cancel and further strike clear to the left. Addressed to St Georges with St Georges receiving on back 21 Nov 1938. Fine clean cover. {C} US2	£32
19261		1934 Registered cover with 8c brownish red joined pair SG227 positioned upside down, tied with a faint barred cancel. St John's registration department 2 May 1934 double ring cancel, boxed reg handstamp with manuscript number inserted. Addressed to Manchester. Per SS Nova Scotia. Slightly soiled {C} US2 (image available online only)	£59	19293	268	1938 Royal Family 2c green GVI Head Die Proof on thinnish cream paper 65x90mm. Very fine display quality item. {D} US2 (image available online only)	£157
19262	224a var	1934 KGV - 4c carmine, wmk type 106 sideways, IMPERF (pair). Mint with faint hinge trace. Large even margins all round. Cat. £70 {MH} US	£41	19294	268-271	1938 KGV - set of 4v to 7c, UM. Cat. £18 {UM} US	£11
19263	250/72	1935 Silver Jubilee to 1939 Visit basic issues complete (ex. Short Coronation set), fresh, fine m.m. (20) Cat. £90 {MH} US4	£28	19295	268-71	1938 Royal Family set of 4 values imperf Plate Proofs on wmk gummed paper each value with a small security punch hole & the 3c, 4c & 7c with a large 8mm punch hole at the centre of the block. From the Perkins Bacon archive & ex Sir Gawaine Baile collection. L.m.m. on top two of each unit only. Very fine display quality (4 blocks). {P} US2 (image available online only)	£313
19264		1935-50 Group of 5 covers with 1935 St. John's to Boston 2c & 3c SG150 & 151 with slogan cancel. 1950 airmail to London with St John's Canada cancel. 1949 1c codfish used in Guelph Ontario. 1950 combination cover with Canada GVI 1c green & Nfld 3c carmine SG269. 1950 4c SG270 with Culing cds cancel. (5 covers). {C} US2	£32	19296		1938-49 Group of 5 GVI period covers with 1938 set of 4 SG268-71 on plain FDC. 1939 plain 1st Flight Imperial Airways from Dartmouth. 5c violet Caribou on 2 different covers. Bonavista SG294 on FDC. (5 covers). {C} US2	£32
19265		1937 Additional KGV Coronation issue Perf 13½ vals - SG260e - 8c, SG263c - 15c and SG264e -20c, mint small h/r. Fresh bright colours. (3) Cat. £45 {MH} US2	£23	19297		1939 4 different airmail/first flight covers. Plain airmail to Sheffield 24 Jun 1939 Botwood cds cancel. Botwood 6 Aug 1939 to USA via Montreal. 24 Jun 1939 Shediak to Botwood. X 2. {C} US2	£32
19266		1937 Additional coronation issue vals - SG257 - 1c P14, SG257d - 1c P13½, SG258ed - 3c P13, SG259 - 7c P14, SG259c - 7c P13½, SG260 - 8c P14, SG260e - 8c P13½, SG260f - 8c P13, SG261 - 10c P14, SG261b - 10c P13½, SG261c - 10c P13, SG262 - 14c P14, SG262b - 14c P13½, SG263 - 15c P14, SG263c - 15c P13½, SG264 - 20c P14, SG264e - 20c P13½, SG264f - 20c P13, SG265c - 24c P13½, SG266 - 25c P14, SG266b - 25c P13½, SG267 - 48c P14 and SG267 - 48c P13½, mix of mainly u.m. and l.m.m. Very fresh bright colours. (23) Cat. £212 {UM} US	£132	19298		1939 Pan-American Airways illust Airmail cover. Inaugural flight Botwood to Canada & US June 1939. 3c chestnut & 8c vermilion (SG238 & 242) tied with St John's 27 Jun 1939 double ring cancel. Pen mark across the 3c & cover oxidised. Shediak 1 Jul 1939 receiving on back. {C} US2	£24
19267		1937 Additional Coronation issue 3c Orange-Brown x 5 different SG258 - P14 (Die I), SG258c - P13½ (Die I), SG258d - P13 (Die I), SG258e - P14 (Die II) and SG258ec - P13½ (Die II), mint small h/r. Very fresh bright colours. (5) Cat. £131 {MH} US	£80	19299	D1-D6	1939 KGV - POSTAGE DUES - full set of 6v to 10c, perf 10, no wmk. Very lightly MM with faint hinge trace. Cat. £50 {PD} US	£27
19268	257 & 257b	1937 Additional Coronation issue 1c Grey, Perf14 top marginal block of 3 with the single stamp on the right having 'Fish-Hook Flaw', superb u.m. (Hinged on selvage). Cat. £42 {UM} US3	£17	19300	D1-D6	1939-49 Postage Due set of 6 vals 1c to 10c P10, superb u.m. Cat. £50 {PD} US	£31
19269	257/67	1937 Long Coronation f.u. Cat. £50 {U} US3	£21	19301	D1-D6	1939-49 KGV - Postage Dues - perf 10: 1c, 3c, 4c, 5c & 10c; perf 11x9: 1c, 2c, 3c. Mix of UM (3) & lightly MM, h/r (5). Cat. £70 {PD} US4	£20
19270	257/67	1937 Long Coronation l.m.m. Cat. £60 {MH} US3	£16	19302	D5	1939-49 Postage Due issues P10 - 5c Brown, f.u. with small h/r. (o/c S) Cat. £50 {PD} US5 (B)	£14
19271	257-267	1937 Additional Coronation set of 11 vals 1c to 48c, mint small h/r. Lovely fresh bright colours. (11) Cat. £60 {MH} US3	£24	19303		1940 Canada 1c green SG357 tied to advertising cover DeYoung's Ltd Wholesale Fruits Sydney N.S. with faint Port Aux Basques & North Sydney TPO (only see 1940 in the date). Addressed to The Goodyear Humber Stores Bishops Falls Nfld. On the reverse a Newfoundland Customs Duty 1 cent Caribou label not tied. {C} US2 (image available online only)	£47
19272	257-267	1937 KGV - Coronation Long Set - full set of 11v with mix of perfs 13½ and 14. Fine mint, a few UM, others lightly MM. Cat. £80 {MH} US	£40	19304		1940 Registered Letter Size 'G' 93x154mm 3c carmine x 3 SG269 tied with Port Anson 30 Oct 194? Cds cancels. Addressed to St John's Very fine. {C} US2	£39
19273	257-267	1937 Additional KGV Coronation set of 11 vals 1c to 48c, mint small h/r. Fresh bright colours. (11) Cat. £60 {MH} US2	£28	19305		1940 Post Office Registered Letter Size 'K' 291x152mm Deer Lake registration label top left. 2c on 5c x 8 SG274. 4c on 5c showing the listed variety 'CENTL' SG274a & 4c light blue SG270. Each tied with light Deer Lake 23 Oct 1940 cds cancels. Plus Camp & Levis RPO 23 Oct cds on front. Various transit & receiving marks on the reverse. Unused size K envelopes are very scarce, used even more so. An exceptional item of Newfoundland postal history. {C} US2 (image available online only)	£392
19274	257-267	1937 KGV - Coronation long set - full set of 11v to 48c, Perf 14 (ex 8c & 15c perf 13½), 3c Die II. Mint, h/r and/or trace. Cat. £84 {MH} US	£31	19306		1940 Illustrated advertising cover Exploits Valley Royal Stores Ltd Grand Falls with 4c light blue SG270 tied with 8 Apr 194? Grand Falls cds cancel. Addressed to St John's. {C} US2	£32
19275	257-267	1937 KGV - Coronation - set of 11v, perf 14, lightly MM, h/r or hinge trace. 1c, 3c, 7c, 8c, 10c, 14c, 15c, 20c, 24c, 25c & 48c. Cat. £100 {MH} US4	£29	19307		1941 Registered letter Size 'H' 122x204mm 4c light blue x 2 SG270 & 1c SG236 tied with barred cancel. Carmanville 6 Sep 1941 cds & registration label. Scarce. {C} US2 (image available online only)	£78
19276	257-267	1937 KGV - Additional Coronation issue of 18 stamps. Perf 14 full set except 3c; p13½ - 3c (Die I & II), 7c, 10c, 14c, 15c, 20c; p13 - 8c. Mounted (hinged) on album pages, fine to very fine used. Cat. £175 {U} US7	£37	19308		1941 Registered Letter Size 'H2' 101x230mm, with 2c green x 2 SG268 & 7c deep ultra SG271 tied with barred cancels & Beaumont 14 Nov 1941 cds cancel & registration label. Scarce. {C} US2 (image available online only)	£94
19277	257-267 part	1937 KGV - Coronation long set of 10v to 48c, missing 7c from full set. Mint, never hinged. Mostly perf 14, 3c perf 13½, Die II. Cat. £80 {UM} US	£49	19309	276	1941 Cod Fish 1c grey Plate Proof imperf horiz pair on no wmk ungummed paper. (Slightly larger than SG222) Very fine unused. {P} US2 (image available online only)	£51
19278	257-67	1937 Coronation long set(11) on Registered cover to England, fine Cat. £50 {C} US3	£21	19310	276-89	1941 War time printing by Waterlow perf 12½ set fine l.m.m. (14). Cat. £60 {MH} US2	£24
19279	257-67	1937 Additional Coronation set on St Johns Registered cover (215x140mm) 8 Aug 1937 (Not first day). To H&A Wallace Stamp Dealers Old Broad Street London. Very fine {C} US2	£51	19311		1941-44 Pictorial issue vals SG281 - 7c Deep Ultramarine, SG284 - 14c Black, SG287 - 24c Blue and SG288 - 25c Slate, f.u. with small h/r. (4) Cat. £89 {U} US2	£44
19280	257-67	1937 Additional Coronation set of 11, on 3 matching first day covers. Registered St Johns 12 May 1937 to Barry Wales. Very fine in excellent condition. {C} US2	£47	19312	276-289	1941-44 KGV - full set of 14v to 48c, lightly MM to UM. Cat. £60 {MH} US	£27
19281	257-67	1937 KGV Long Coronation set m.m. (11). Corner fault on 1c. Cat. £60 {MH} US4	£16	19313	276-289	1941-44 Pictorial issue vals 1c to 48c (Missing SG279 - 4c), mint small h/r. (13) Cat. £54 {MH} US2	£25
19282	257-67	1937 Coronation long set m.m. Cat. £60 {MH} US4	£18	19314	276-89	1941-44 Waterlow War time printing perf 12½ part set (excl 4c 5c & 7c) as corner marginal sheet number blocks of 4 each, with extra 1c, 2c, 3c & 10c. Very fine l.m.m. (15). {MH} US2 (image available online only) ..	£125
19283	257b	1937 Additional Coronation issue 1c Grey P14 'Fish-hook flaw', mint small h/r. (o/c W) Cat. £35 {MH} US	£18	19315	276-89	1941-44 Waterlow & Sons War time printings perf 12½. Set fine u.m. (10c 24c & 48c l.m.m.) (14). {UM} US2	£28
19284	257d-267c	1937 KGV - Coronation - set of 11v, perf 13.5, lightly MM, h/r or hinge trace. 1c, 3c, 7c, 8c, 10c, 14c, 15c, 20c, 24c, 25c & 48c. Cat. £115 {MH} US4	£35	19316	276-89	1941-44 Waterlow war time printing perf 12½ set, m.m. (14) Cat. £60 {MH} US2	£24
19285	257e	1937 Additional Coronation issue 1c Grey Perf 13 bottom right hand corner marginal, superb u.m. Cat. £45 {UM} US	£28	19317	277-289	1941-44 Pictorial issue vals 2c to 48c (Missing SG283 - 10c), superb u.m. (12) Cat. £58 {UM} US	£34
19286	257e-267d	1937 KGV - Coronation - set of 9v, perf 13, lightly MM, h/r or hinge trace, few with crackled gum, 24c with toning. 1c, 3c (Die II), 8c, 10c, 15c, 20c, 24c, 25c & 48c. Cat. £270 {MH} US4	£85	19318		1941-45 Four American Forces in Newfoundland covers, 1. American Forces in Argentina illust 10 Apr 1941 (first day of forces arrival), with camp censor. 2. US stamp on plain cover Forces APO 801-A, (Fort Pepperal) 21 May 1941. 3. Plain cover US 6c Air stamp Forces APO 801-B (Fort Pepperal). 4. 3c carmine joined pair SG269 cancelled with C.A.P.O. No.1 6 Dec 1945 cds. {C} US2	£62
19287	259d	1937 Additional Coronation issue 7c Bright Ultramarine P13, mint small h/r. Very fresh bright colours. (o/c NE) Cat. £700 {MH} US PH Plate 39	£436	19319	287	1943 24c blue. f.u. Cat. £25 {U} US3	£10
19288	260b	1937 Additional Coronation issue 8c Scarlet P14 'Imperf vert, horiz pair', superb u.m. (o/c N) Cat. £1200 {MH} US PH Plate 39	£854	19320	288	1943 25c slate in a top right corner block of 4 with No 41791 in the margin. u.m. Cat. £44 {UM} US3	£26
19289	263d	1937 Additional Coronation issue 15c Claret P13, mint small h/r. Very fresh bright colours. (o/c N) Cat. £48 {MH} US	£27	19321		1945 Illustrated advertising cover for Allandale Nurseries 'The Home of Good Seeds' this being a reply cover, with 4c light blue SG270 tied with barred cancel & alongside Summerford 2 Apr 1945 cds cancel. Very fine. {C} US2	£32
19290	228c/267	1937-38 Additional Coronation set of 11 plus 1938 48c red-brown (Fishing Fleet), all very fine/superb used Cat. £60 {U} US	£24				
19291		1937-47 Group of 12 GVI period covers. Coronation short set plain FDC 12 May 37 St John's GPO cancel. Coronation short set plain FDC Aqaforte 12 May 37 & dumb cancel. 1938 SG268-71 x 2 different illust covers Sandy Point registered a little soiled & St John's registered very fine. 1939 SG272 x 3 illust covers Royal Landing 17 June 39 on 2 & St John's Britain's oldest colony cancel. 1941 Grenfell illust block of 4 registered. 1943 Uni College plain FDC Sandy Point. 1947 Princess Elizabeth plain FDC block of 4. Cabot illust FDC Bonavista cancel & special cachet & a plain Bonavista FDC with cachet. {C} US2	£94				

Lot No	Cat No	Description	Estimate
Newfoundland - continued			
19322		1946 Pan Am first Clipper Airmail flight Gander to Prague with special cachet. 15 Jun 1946 20c green pair perf 12½ SG286 tied with Gander cds cancels. Addressed to Prague. {C} US2	£24
19323		1946 Pan Am first Clipper Airmail flight Gander to Brussels with special cachet. 15 Jun 1946 20c green pair perf 12½ SG286 tied with Gander cds cancels. Addressed to Brussels {C} US2	£24
19324		1946 Pan Am first Clipper Airmail flight Gander to Vienna with special cachet. 15 Jun 1946 20c green pair perf 12½ SG286 tied with Gander cds cancels. Addressed to Vienna. {C} US2	£24
19325		1947 First Clipper Airmail flight Pan-Am Gander-Calcutta India. SG290x2 tied with Gander 28 Jun 1947 cds cancel. Special cachet for the flight. PAA 8 Jul receiving mark on reverse. Very fine. {C} US2	£24
19326		1947 First Clipper Airmail flight Pan-Am Gander-Karachi India. SG290x2 tied with Gander 15 Mar 1947 cds cancel. Special cachet for the flight. Karachi 18 Mar 47 receiving on reverse. Very fine. {C} US2	£24
19327		1947 First Clipper Airmail flight Pan-Am Gander-Ankara Turkey. SG286x2 tied with Gander 1 Feb 1947 cds cancel. Special cachet for the flight. Ankara 17 Feb 47 receiving on reverse. Very fine. {C} US2	£24
19328		1947 First Flight Direct Daily Service Gander - New York, illust cover the head of a Newfoundland dog, 10c SG215 tied Gander I Jan 1947 cds cancel. Special cachet. Addressed to New York. Very attractive cover. {C} US2	£39
19329		1947 First Flight Direct Daily Service Gander - New York, 10c SG215 tied Gander I Jan 1947 cds cancel. Special cachet. Addressed to New York. Very attractive cover. {C} US2	£27

NICARAGUA

19330		1869 substantial Mint/Used coln on illu album pages, from good early range, incl 1869-80 Volcano perf set MM (5c UM), 1897 Map set MM, 1898 Arms set MM/UM (ex 4c), later incl 1930 GPO set MM, 1932 GPO set with Airm (reprints?), 1933 Columbus set with Airm MM, ideal for continuation. (100s) Cat. £550 {MX}	£190
-------	--	-------------------------------------------------------------------------------------------------------------------------------------------------------------------------------------------------------------------------------------------------------------------------------------------------------------------	------

NIGER

19331		1964-92 Collection of u.m. sets on album leaves. With 1960's sets then modern thematic sets and mini sheets with sports and space issues. Cat £420. Cat. £420 {UM} US2	£133
19332		1983-2015 BUTTERFLIES - themed collection with sets / part sets from 1983 to 2015, and contains 167 stamps (includes 22 sheetlets) & 11 MS, and contains both perf & imperf stamps. The collection is presented in mounts on album pages, and appears to be UM. There are some non-butterfly stamps forming part of a set and some where butterflies or butterfly motifs are not obvious at first glance but are in the overall design. Not all stamps are listed by SG, some are noted in the Appendix and others in on-line listings. All in clean, fresh condition. {CC} US6	£35

NIGERIA

For more lots, please see the GALLERY section at the front of the catalogue

19333		1874-1990 Mint and used collection on leaves(100s) including Lagos 1887-1902 CA set to 10s mint, Oil Rivers 1892 ovpts on GB set mint and used, Northern Nigeria 1900 set to 1s mint, 1902 set to 10s mint, 1905 set mint, 1910 set mint, Nigeria 1914 10s used, 1935 Silver Jubilee set mint and used, 1936 Pictorial set to 10s mint and set to 5s used, 1938 set mint, 1953 set mint, mixed condition {CC} US3	£306
19334		1884-1970 Mint and used duplicated collection on leaves(few 100s) including Southern Nigeria 1901 set to 5s mint, EVII values 5s, 10s mint, 1912 set to 5s mint, Lagos 1904-06 set to 10s mint, Northern Nigeria 1900 set to 1s mint, Nigeria 1936 Pictorial 5s used, 10s mint, Cameroons 1960 set to £1 mint, mixed condition {CC}	£300
19335		1894-1971 A mint & used range on Hagner pages from Oil Rivers with QV 2d mint, then Niger Coast with mint or unused vals to 1/- black(2) & odd used vals. Nigeria with KGV mint vals to 2/6(script wmk). A few later KGV used, then KGV mainly used from Coronation & 1938 definitive to 1/- etc. 1953 QEII used vals to 5/- plus £1(faulty), a few 1965-1972 pictorials to 1/- 7 1970's used vals to 50k. Looking for a new area to collect? Well, this would make a great base to develop. (138) Cat. £230 {MX}	£60
19336		1900-36 Mint and used collection on leaves(235) including Nigeria 1936 Pictorial set to 5s used, Northern Nigeria 1902 CA set mint, 1905-07 MCA set mint, 1910-11 MCA set mint, 1912 MCA 10s mint and used, Southern Nigeria, some postmark interest {CC} US2	£211
19337		1901-2010 Mint and used collection in a stock book(100s) including Southern Nigeria 1912 set to 10s mint, Nigeria 1921-32 values to 10s mint, 1936 Pictorial set to 5s mint, also set to 5s used, 1938-51 set plus some perf vars mint, 1953 set to £1 mint, mainly fine HEAVY/OVERSIZE LOT - OVERSEAS SHIPPING SURCHARGE APPLIES {CC} US3	£164
19338	1-11	1914 GV wmk MCA part set used with ½d 1d & 2d cds f.u. 3d 4d cds f.u. 6d cds used slightly faded. 2/6d fiscal cancel. 5/- small part cancel very fine. 10/- green a little faded with indistinct cds cancel. (9). Cat. £185 {U} US3	£48
19339	1-8	1914 GV wmk MCA low values to 1/- mint most very fine with shade & paper varieties, ½d, 1d, 2d & 2½d both listed shades of each, 3d x 5, 4d x 4, 6d & 1/- x 4. (21). Cat. £100 {MH} US3	£34
19340		1914-29 KGV Definitive vals Wmk Multi Crown CA - ½d to 5s, plus SG2a - 1d Scarlet, SG3a - 2d Slate-Grey, SG4a - 2½d Dull Blue, SG5a - 3d Lemon back, SG5d - 3d on Buff, SG5e - 3d On Pale Yellow, SG6a - 4d on Lemon back, SG8c - 1s Blue-Green back and SG8f - 1s On Emerald (Emerald back), mint small h/r. Very fresh bright colours. (SG7 -6d has small pencil annotation on back). (19) Cat. £169 {MH} US	£102
19341	1-12a	1914-29 set to £1 purple and black/red, Die 1, incl. 1d, 2d and the orange-buff 3d and 4d shades, very fresh, fine mint. (16) Cat. £360 {MH} US4 PH Plate 39	£152
19342	11a	1914-29 10s, on blue-green back, disturbed gum, fresh part o.g. Cat. £75 {MH} US2	£18

Lot No	Cat No	Description	Estimate
Nigeria - continued			
19343	11c	1914-29 10s on emerald (pale olive back), centred to NE, fresh, fine m.m. Cat. £160 {MH} US2 (image available online only)	£72
19344	12ba	1914-29 £1 purple and black/red, Die 2, lower marginal example with plate number 17, centred to left, fine mint. Cat. £225 {MH} US2 PH Plate 39	£118
19345	12ba	1914-29 KGV Definitive val Wmk Multi Crown CA - £1 Purple & Black/Red (Die II), mint small h/r. Lovely fresh bright colours. (o/c E) Cat. £225 {MH} US PH Plate 39	£138
19346	5a/10e	1914-29 3d, 4d, 1s (2), 5s (white back, and on pale yellow), fine m.m. (6) Cat. £188 {MH} US2 PH Plate 39	£76
19347	6b	1914-29 KGV Definitive val Wmk Multi Crown CA - 4d On Deep Yellow (Yellow back), superb u.m. Cat. £50 {MH} US	£31
19348	8d	1914-29 KGV Definitive val Wmk Multi Crown CA - 1s Pale Olive Back, mint small h/r. Lovely fresh bright colours. Cat. £42 {MH} US	£25
19349		1914-65 A fine used collection on 3 album leaves. From KGV definitives values to 2/6 & 1936 pictorials to 1/-, KGV values from Coronation, with UPU set & definitives o 5/-, QEII pictorial values to 10/- & £1, plus a few later odds. Lovely clean lot (73) {U} US	£38
19350	6b	1915 4d on deep yellow u.m. Cat. £50 {UM} US3	£34
19351	15-28	1921 GV wmk Script cds fine used with some extras; 1d 2d grey, 2d chocolate, 3d violet, 4d & 6d with both Die I & II. 2/6d v.f part cds used, 5/- v.f & 10/- v. f. light cds used. (21) Cat. £550 {U} US3 PH Plate 39	£239
19352		1921-32 KGV Definitive val Wmk Multi Script CA - vals ½d to 10s plus SG15b - ½d, SG16b - 1d, SG18a - 2d Grey, all (Die II), SG20a - 2d Chocolate (Die I), SG22a - 3d Bright Violet (Die II), SG24a - 4d (Die I) and SG25a - 6d (Die II), mint small h/r. Lovely fresh bright colours. (22) Cat. £206 {MH} US	£125
19353	28a	1921-32 KGV Definitive val Wmk Multi Script CA - 5s Green & Red/Pale Yellow (Die I), mint small h/r. Lovely fresh bright colours. (o/c SE) Cat. £75 {MH} US (image available online only)	£44
19354	49-59	1928-51 GVI definitive set with extras mint basic set of 16 + ½d 2d & 1/- perf changes. 2/6d perf 13½ black & deep blue SG58ab & 58a. 5/- perf 13x11½ heavily overall toned gum, perf 14 & perf 12 59b&c. (23). Cat. £260 {MH} US3	£68
19355	30-3	1935 Silver Jubilee set used, the 1s has a blunt corner Cat. £65 {U} US	£20
19356	30-3	1935 KGV Silver Jubilee set f.u. except cheap SG 30 with fault. Cat. £65 {U} US	£31
19357	30-33	1935 Silver Jubilee set used each with registered oval cancels. (4). Cat. £65 {U} US	£31
19358	34-42	1936 KGV - short set of 9v to 2s.6d (missing top 3v from full set). Fine used, h/r or hinge trace. Few short perfs and most o/c. Cat. £60 {U} US3	£21
19359	34-42	1936 KGV Pictorial vals ½d to 2s6d f.u. with small h/r. (9) Cat. £56 {U} US3	£22
19360	34-43	1936 KGV Pictorial vals ½d to 5s, mint small h/r. Fresh bright colours. (SG38 - 3d had 4 p/p at bottom). (10) Cat. £45 {MH} US	£26
19361	34-45	1936 Pictorial set plus 1½d,3d perf vars(14) fine used Cat. £487 {U} US PH Plate 39	£269
19362	44	1936 KGV Pictorial issue 10s Black & Grey, mint small h/r. Fresh bright colours. (o/c SE) Cat. £90 {MH} US (image available online only)	£53
19363	45	1936 Pictorial £1 black and orange fine used Cat. £250 {U} PH Plate 39	£140
19364	49-59	1938-51 KGV - part set, missing 4d orange, plus both perfs for ½d, 1½d & 2d rose-red. Mint, h/r. 2d black with gum thin and not in estimate. 2s.6d & 5s UM. Cat. £24 {MH} US	£9
19365	49-59	1938-51 KGV set of 16 vals ½d to 5s plus all listed perf and colour variant upto and including 5s vals (Missing only SG58 - 2s.6d Black & Blue P13x11½, SG58ab - 2s.6d Black & Deep Blue and SG59 - 5s Black & Orange P13x11½), mint small h/r. Very fresh bright colours. (28) Cat. £130 {MH} US	£80
19366	49-59	1938-51 KGV pictorial issue set of 16 vals ½d to 5s plus SG49a - ½d Perf 1½, SG50a - 1d Rose-Red, SG50ba - 1d Bright Purple perf 1½, SG51a - 1½d Perf 1½, SG52ab - 2d Perf 1½, SG55a - 6d Perf 1½, SG56a - 1s Perf 1½, SG57a - 1s3d Perf 1½, SG58a - 2s6d Perf 1½, SG58b - 2s6d Perf 14, SG58c - 2s6d Perf 12, SG59a - 5s Perf 13½, SG59b - 5s Perf 14 and SG59c - 5s Perf 12, f.u. hinged on 2 Simplex album pages. (32) Cat. £130 {U} US4	£46
19367	49-59	1938-51 KGV - full set of 16v, ½d to 5s, lightly MM, h/r on some values. 1s3d included but heavily toned and not in estimate. Cat. £60 {MH} US5	£16
19368	49-59c	1938-51 KGV - definitive set from ½d to 5s, almost complete with perf variations, missing only 1s perf 1½, 2s.6d & 5s perf 13x11½. Total of 26 stamps, mix of lightly MM with h/r (incl 4d perf 12) or hinge trace and UM. Cat. £110 {MH} US4	£35
19369	58	1938-51 KGV issue 2s.6d Black & Blue P13x11½, mint small h/r. (o/c SW) Very fresh bright colours. Cat. £60 {MH} US	£36
19370	59	1938-51 KGV issue 5s Black & Orange P13x11½, super u.m. (o/c NE and light gum toning) Cat. £110 {MH} US (image available online only)	£64
19371	59	1938-51 KGV Pictorial issue 5s Black & Orange P13x11½, f.u. (Partial gum toning) Cat. £25 {U}	£15
19372	69-80	1953 QEII definitive set with extra shade of 2/6d SG77a, fine looking m.m. (14). Cat. £135 {MH} US	£62
19373	69-80	1953-58 Pictorial set of 13 vals ½d to £1 plus SG72e - 2d Bluish Grey, f.u. hinged on an album page 6d to £1 on piece with first day cancellation date. (14) Cat. £30 {U}	£20

NIGERIA - LAGOS

19374	13/59	1876-1906 A small used range with CC wmk QV 4d, then CA wmk QV vals to 1/- & KEVII vals to 6d, mainly very fine, also - Niger Coast QV x 5 vals to 1/- (25) Cat. £160 {U} US	£58
19375	10-15	1876-79 QV wmk Crown CC perf 14 mint, 1d lilac h/r, 2d blueh/r, 3d chestnut patchy toned gum h/r & 6d green h/r.(4). Cat. £410 {MH} US PH Plate 39	£142

Lot No	Cat No	Description	Estimate
Nigeria - Lagos - continued			
19376	17-19-20	1882 QV wmk Crown CA perf 14 mint, 1d lilac overall toned gum 1 perf missing at top, 3d chestnut h/r. 4d carmine regummed h/r. (3) Cat. £300 {MH} US	£107
19377	20	1882 QV wmk Crown CA perf 14 4d carmine re-gummed Cat. £225 {MH} US (image available online only)	£71
19378	17-19-21-26	1882-84 QV wmk Crown CA 1882 1d 2d & 3d, then colour change short set to 1/-, sound -good used with barred oval cancels. (9). Cat. £150 {U} US3	£51
19379	21-26	1884 QV wmk Crown CA colour change short set to 1/-, 6d & 1/- with light overall toned gum otherwise fine m.m. (1d as a joined pair) (7). Cat. £290 {MH} US3 PH Plate 39	£103
19380	21-26	1884-86 QV wmk Crown CA perf 14 colour change laues mine, with 1/2d dull green, 1d rose carmine h/r, 2d grey heavy h/r. 6d olive green fine m.m. 1/- orange h/r. (5). Cat. £130 {MH} US	£58
19381	30-40 & 42	1887-93 QV wmk Crown CA part set to 5/- (excl 3d & 4d), mint, with 2d very fine m.m. 2 1/2d fine looking h/r, 5d fine some h/r. 6d toned gum, 7 1/2d fine, 1/- h/r, 2 1/2d fine looking, 5/- light overall toned gum. 1/2d on 4d SG42 fine looking with h/r. (9). Cat. £125 {MH} US	£53
19382		1904 KEVII Definitives Wmk Crown CA - SG44 - 1/2d DullGreen & Green, SG47b - 2 1/2d Dull Purple & Blue/Blue with 'Small letters of value', SG49 - 6d Dull Purple & Mauve and SG50 - 1s Green & Black, mint small h/r. Very fresh bright colours. (4) Cat. £86 {MH} US	£52
19383	52	1904 KEVII Definitive Wmk Crown CA - 5s Green & Blue, mint small h/r. (Small pencil annotation on back and o/c NW). Very fresh bright colours. Cat. £150 {MH} US PH Plate 39	£87
19384	60-61	1904-06 KEVII Definitive Wmk Multi Crown CA - Vals - 1s Green & Black (Small pencil annotation on back) and 2s.6d Green & Carmine (o/c SE), mint small h/r. Very fresh bright colours. (2) Cat. £58 {MH} US	£32
19385	62	1904-06 KEVII Definitive Wmk Multi Crown CA - 5s Green & Blue, mint small h/r x 2. Very fresh bright colours. Cat. £32 {MH} US	£18
NIGERIA - NIGER COAST PROTECTORATE			
19386	1-5	1892-94 set to 5d, with extra 2d, fine used. (6) Cat. £50 {U} US3	£15
19387	45-50	1894 QV - part set of 5v, 1/2d yellow-green, 1d orange-vermillion, 2 1/2d blue, 5d deep violet & 1s, no wmk. Perf 14 1/2-15 ex 1s perf 13 1/2-14. Very thin paper, some paper undulations. Mint, lightly mounted to large part o.g. Some minor blemishes, short perfs, o/c but designs clear of perfs. Cat. £135 {MH} US3	£44
19388	51-56	1894 QV no wmk mint set with h/r & some gum faults, 2x 1/2d shades, & 2 x 1/- (8). Cat. £125 {MH} US	£44
19389	51-56	1894 QV set of 6 mint, ex 2 1/2d which is unused(no gum), 1d has light ironed out crease, otherwise fine group Cat. £120 {MH} US5	£17
19390	66-72	1897 QV wmk Crown CA short set to 1/- mint with some extras mixed condition. 1/2d, 1d x 4, 2d x 2, 2 1/2d, 5d & 6d x 2 each & 1/- (14). Cat. £100 {MH} US	£40
19391	66-74	1897 QV wmk Crown CA group mint & used in mixed condition unchecked for perfs or shades, 1/2d green x 4 m.m. & 1 used. 1d x 3 m.m. & 4 used. 2d x 3 m.m. & 2 used. 2 1/2d x 2 of each, 5d x 1 m.m. 6d x 2 mint (1 unused), 1/- m.m. 2/6d part gum, 10/- m.m. defused on back. (27). Cat. £270 {MX} US3 (image available online only)	£68
19392	74b	1897 QV wmk Crown CA 10/- deep violet perf 13 1/2-14 mint, vertical crease tone marks around previous hinge. Cat. £160 {MH} US	£44
19393	71s,73s	1897-98 6d yellow brown & 2/6 olive-bistre both with Specimen opt in black. Very fine(2) {S} US5 (image available online only)	£39
NIGERIA - NORTHERN NIGERIA			
19394	1/57	1900-12 A small, mainly used range from QV to 2 1/2d, ten KEVII values to 1/- green & black, KGV vals to 2/6 (heavyish cancel) Mainly very fine used (23) Cat. £355 {U} US	£96
19395	10-18	1902 E7 wmk Crown CA set (Excl 2 1/2d), fine m.m. Fine & fresh appearance, (10/- with small tone spot on one perf). (8). Cat. £120 {MH} US3 (image available online only)	£48
19396	10-18	1902 CA set(9) fresh m.m. Cat. £120 {MH} US2	£60
19397	10-18	1902 MCA set(9) fresh m.m., very fine Cat. £120 {MH} US3	£60
19398	10-18	1902 EwdVII wmk Crown CA set mint (excl. 2d SG12), 1/2d vertical crease, 1d very fine, 2 1/2d flat gum, 5d & 1/- fine m.m. 6d & 2/6d h/r, 10/- vertical crease. (8) Cat. £120 {MH} US2	£32
19399	18	1902 CA 10s green and brown fine used Cat. £75 {U} US	£38
19400	15-20-27	1902-07 EwdVII wmk Crown CA 6d dull purple & violet chalky m.m. SG15a. Wmk MCA chalky paper 1/2d, 1d, 2d 6d mottled print m.m. with h/r. 1/- l.m.m. & 2/6d m.m. with couple of tone spots. (7). Cat. £185 {MH} US2	£55
19401		1902-12 Single page from a New Imperial album well filled with mainly mint. 1902 wmk Crown CA fine mint short set to 2/6d. 1905 wmk MCA 2 1/2d 6d & 1/- m.m. 1910 colour change short set to 5/- mint. GV mixed mint & used to 2/6d. Cat. £300. (35). {CC}	£120
19402	24 26a 27	1905 E7 wmk MCA 5d ord l.m.m. with overall toned gum, 1/- chalky h/r. 2/6d ord mint light overall toned gum. (3) Cat. £140 {MH} US3	£48
19403	26	1905 EwdVII wmk MCA 1/- black & green ord paper, m.m. Cat. £70 {MH} US2	£32
19404	20,etc	1905-07 MCA set ex 1s(7) mint, odd small fault Cat. £159 {MH} US5	£20
19405	20-27	1905-07 KEVII - part set of 6v, ordinary paper, wmk Crown CA, perf 14. 1/2d, 1d, 5d, 6d, 1s & 2s.6d. Lightly MM, h/r and hinge trace. 2s.6d has small surface mark through base of 'E' of Nigeria - noted for accuracy. Cat. £280 {MH} US3	£89
19406	28-39	1910 EwdVII wmk MCA colour change set (Excl. 1/- SG36). 1/2d-2 1/2d m.m. 3d-10/- very fine l.m.m. (10). Cat. £150 {MH} US2 PH Plate 39	£78
19407	40-50	1912 GV wmk MCA short set to 5/- mint slightly mixed condition, 1d with vertical crease, 4d one toned perf, 5d joined pair u.m. (12). Cat. £70 {MH} US3	£23
19408	40-50	1912 KGV Definitive vals 1/2d to 5s, mint small h/r. Very fresh bright colours. (11) Cat. £76 {MH} US	£44
19409	40-52	1912 Set to 20s(13) fine used Cat. £350 {U} US PH Plate 33	£192

Lot No	Cat No	Description	Estimate
NIGERIA - OIL RIVERS			
19410	1-6	1892 QV GB ovpt Oil Rivers set mint 1/2d & 2 1/2d with h.r, 1/- large thin behind previous hinge. (6). Cat. £170 {MH} US3	£44
19411	1-6	1892 QV issues of GB ovpt fine m.m. set the 1/- with some h/r. (6). Cat. £170 {MH} US PH Plate 39	£80
19412	1-6	1892-4 Ovpt on G.B. set used(6), the 1d has a blunt corner, 1s has some paper on reverse Cat. £120 {MH} US6	£27
19413	1-6	1892-4 Ovpt on G.B. set mint(6), some are heavily mounted Cat. £170 {MH} US6	£33
19414	1,2	1892-94 QV - 1/2d vermillion & 1d lilac, ovpt type 1, lightly MM with h/r. Cat. £39 {MH} US3	£14
19415	1-5	1892-94 QV Stamps of GB ovpt 'British Protectorate Oil Rivers', vals 1/2d to 5d, mint small h/r. (5) Cat. £116 {MH} US5	£34
19416	1-6	1892-94 QV - full set of 6v to 1s, average to fine used, h/r. 4v with legible contemporary postal cancellations. 1s has 2 circular datestamps and vertical blue crayon line. Cat. £120 {U} US3	£48
19417	1-6	1892-94 on GB set to 1s (very light hinge mark), fine and fresh, u.m. (6) Cat. £170 {MH} PH Plate 39	£85
NIGERIA - SOUTHERN NIGERIA			
19418		Ewd VII group mint with 1d SG22a chalky l.m.m & horiz pair very fine l.m.m. 4d SG26a Head A chalky m.m. h/r & Head B chalky h/r. 2/6d Head B chalky h/r. GV 1d red SG46 m.m. (7) Cat. £150 {MH} US2	£62
19419	1-9	1901 QV wmk Crown CA set mint with both shades of the 1/2d & 1d, mint with some h/r. (11). Cat. £250 {MH} US PH Plate 39	£116
19420	10-19	1903 EwdVII wmk Crown CA mint with 1/2d m.m. 1d faults. 2d m.m. h/r. 2 1/2d & 2/6d fine l.m.m. 10/- m.m. with mark on gum only visible from back. (6) Cat. £130 {MH} US2 (image available online only)	£55
19421	19	1903 10/- grey black & purple/yellow. u.m. Cat. £55 {UM} US3	£37
19422	33-42	1907-11 EwdVII wmk MCA colour change mint to 5/- with 1/2d Head A & B, 1d SG34ab toned perf, 2 1/2d l.m.m. 3d faults, 4d l.m.m. 6d both shades, 1/- h/r, 2/6d h/r & corner thin, 5/- m.m. (11). Cat. £185 {MH} US2	£78
19423	41,42	1907-11 MCA 2/6d,5s fine used Cat. £58 {U} US	£28
19424		1912 KGV Definitives - SG47 - 2d Grey, SG48 - 2 1/2d Bright Blue, SG50 - 4d Black & Red/Yellow and SG54 - 5s Green & Red/Yellow, mint small h/r. Lovely fresh bright colours. (4) Cat. £34 {MH} US	£20
NIUE			
19425		1902-69 Lovely fresh bright mint hinged collection on 5 album pages. Range between SG2 and SG150. A few duplicates noted not many. (83) Cat. £243 {CC} US5	£71
19426		1902-82 Mint collection on Hagner sheets(267 stamps,4 mini sheets) including 1903 set, 1917(Aug) 3d both perfs, 1917-21 2 1/2d to 1s mixed perf pairs, 1944-6 Pictorial set, mainly fine {CC} US7	£66
19427	17/24	1911 set to 1s, 1917-21 1d carmine, fine used. (4) Cat. £67 {U} US3	£19
19428		1911-35 Small collection of mint issues on 2 stock cards. SG17-18 - KEVII 1/2d and 6d, SG20 - 2 1/2d rough perfs, SG22 - 3d, SG38 - 1/2d, SG41 - 3d, SG43 - 1s, SG44-47 set of 4 vals 1/2d to 4d, SG55-59 - 1/2d to 4d, SG62-67 vals 1/2d to 6d and SG69-70 - Silver Jubilee set of 3 vals 1d to 6d, mint med h/r some heavy. (Some tone spots noted). (25) Cat. £186 {MH} US	£76
19429	22b	1917 KGV Head of New Zealand Stamp ovpt 'Niue Tolu e Pene' - 3d Chocolate P14x13 1/2, mint med h/r. (o/c W) Cat. £65 {MH} US	£36
19430		1920-71 A mint or later a few u.m. range on stockcard with useful pre WWII vals incl. 1927-29 5/- & 10/-(marginal) on cowan paper, KGV period with 1944-45 2/6, 5/- & 10/-. Later with pictorials set of 1969 7 later to \$2 u.m. Very clean & fine (49) Cat. £200 {MH} PH Plate 39	£70
19431	55-61	1932 KGV - full set of 7v to 1s, mint, large part o.g., h/r(s). 1/2 with horizontal crease. Cat. £50 {MH} US3	£17
19432		1937-46 Mint collection(22) including 1942-5 Arms 2/6d to £1, 1944-6 set to 3s, mainly fine Cat. £172 {CC} US6	£27
19433		1937-50 Small collection of mint issues - SG72-74 - KGVl Coronation set of 3 vals 1d to 6d mint small h/r, SG78 - surcharged issue 3d on 1 1/2d Black & Purple mint small h/r and SG113-122 Pictorial set of 10 vals 1/2d to 3s super u.m. (14) Cat. £20 {MH} US	£11
19434	75-77	1938 KGVl Pictorial set of 3 vals 1s to 3s, mint heavily hinged, (SG77 - 3s has a thin on left Cat. £60 {MH} US	£17
19435	75-77	1938 KGVl Pictorial set of 3 vals 1s to 3s, mint small h/r. Average centring. Fresh bright colours. (3) Cat. £60 {MH} US5	£17
19436	79	1941-67 KGVl - 2s.6d Postal Fiscal stamp of NZ, ovpt 'NIUE.', single wmk. UM, some poorly formed perfs. Cat. £110 {UM} US3 (image available online only)	£48
19437	89-97	1944-46 KGVl Pictorial set of 9 vals 1/2d to 3s, mint small h/r. Average centring. (9) Cat. £50 {MH} US	£28
NORFOLK ISLAND			
19438	1-12a	1947-59 KGVl - set of 14v, 1/2d to 2s (plus 1/2d on white paper). The set is complete Mint - all UM (excluding 3d & 2s on white paper, MM with h/r, which may be worth upgrading to UM). Cat. £40 {UM} US4	£15
19439	1/84	1947-66 A clean mint selection with 1947 views set including some perf/ paper varieties, later with 1964 Views etc., a few unmounted, very fine (32) Cat. £65 {MH}	£25
19440	13-18	1953 QEII set very fine u.m. (6). Cat. £32 {UM} US2	£14
19441		1953-82 Superb u.m. collection on 2 stock cards. SG13-18, SG37-39, SG70, SG71a, SG77-90, SG103-117, SG121-124, SG129 and SG284-292. (50) Cat. £86 {CC} US	£53
19442	24/36	1960-62 Definitives u.m. Cat. £38 {UM} US3	£15
19443	36	1961 10/- emerald green. f.u. Cat. £38 {U} US3	£15
19444	77/90	1967-68 Ships in blocks of 4. u.m. Cat. £42 {UM} US3	£16
19445	77/90	1967-68 Ships in blocks of 4. u.m. Cat. £42 {UM} US3	£16
19446	N/A1	1998 Year Book. u.m. {UM} US3	£10

Lot No	Cat No	Description	Estimate
NORTH BORNEO			
19447	3	1883 8c on 2c red brown surcharge inverted used, assumed to be a forgery, couple of short perfs {F}	£20
19448		1886 REVENUE 5c on 8c, 'raised stop' variety, centred to NE, fresh, v.g.u. Barefoot (2008). £50. Cat. £50 {R} US	£31
19449		1886 REVENUE 3c on 4c, some usual ragged perfs, fresh, v.g.u. Barefoot (2008) Cat. £50. Also the raised stop variety, but damaged. {R} US	£34
19450	27	1886 8c green. m.m. Cat. £30 {MH} US3	£10
19451		1886-1931 Balance collection on New Imperial album pages mint & used in mixed condition incl: better odd values throughout with cds cancels, 18c SG78 cds used. Red Cross ovpts SG243 & 44 both cds used. 1925 perf 12½ 12c & 16c mint. 1931 pictorials with 25c cds used. Cat £280 not incl any cto'd. (72) {CC}	£75
19452		1886-1961 Mint and used collection on leaves(163) including some Japanese Occupation, mainly fine {CC}	£50
19453		1886-1986 Mint and used collection on Hagner sheets(few 100s), the early issues are the usual suspects, 1925-8 Pictorial set to 25c mint, 1931 Jubilee set to 25c, set to \$2 used, 1939 set to 50c mint, set to \$1 used, 1948 RSW set mint and used, later inc Sabah, some Jap.Occ., mixed condition {CC} US3	£306
19454	27	1886-87 QV - 8c green, perf 14, mint, hinge trace. Large part o.g. Cat. £30 {MH} US3	£10
19455	36b(var)	1888-92 ½c rose, with complete offset on reverse of ½c in black (but partially covered by stamp selvage used as hinge), part o.g. {MH} US ..	£14
19456	51	1890 2c on 25c, fine cds used. Cat. £95 {U} US	£38
19457		1894 perf 13½ x 14 8c and 12c, plus compound perf 3c (unpriced by SG) and 6c (CTO cancel), h/r, m.m. (4) {MH} US	£34
19458	75	1894 12c black & blue. f.u. Cat. £85 {U} US3	£35
19459	75a	1894 12c black & blue perf 13½-14 f.u. Cat. £80 {U} US3	£33
19460	75a	1894 Pictorial 12c black and blue v.f.u. Cat. £80 {U} US	£46
19461	75a	1894 Pictorial 12c black and ultramarine used, off centre, traces of toning Cat. £80 {U} US	£28
19462	75a	1894 Pictorial issue 12c Black & Blue P13½-14, mint small h/r. (o/c NW) Cat. £38 {MH}	£24
19463	76a	1894 Pictorial 12c black and ultramarine v.f.u. Cat. £85 {U} US	£46
19464	78	1894 18c black & deep green. m.m. Cat. £30 {MH} US3	£10
19465	78	1894 18c black & deep green. f.u. Cat. £55 {U} US3	£23
19466	78	1894 18c black & deep green. m.m. Cat. £30 {MH} US3	£10
19467	78	1894 Pictorial 18c black and deep green very fine used Cat. £55 {U} US	£28
19468	78	1894 Pictorial 18c black and deep green used, one short perf Cat. £55 {U} US	£20
19469	79	1894 Pictorial 24c blue and rose lake fine used Cat. £85 {U} US	£46
19470	79	1894 Pictorial 24c blue and rose lake v.f.u. Cat. £85 {U} US	£46
19471	81	1894 25c indigo, four very fine used examples and some shade varieties. Very clean lot. Cat. £120 {U} US7	£18
19472	84	1894 Arms \$2 green fine used, TAWAO 1902 c.d.s. Cat. £90 {U} US2 ...	£40
19473	84	1894 Pictorial - \$2 Dull Green, mint small h/r. (Small Pencil annotation on back). Cat. £29 {MH}	£18
19474		1894-1964 Used accumulation on leaves(approx 1,100) including extensive early Pictorials, many are CTO but also many c.d.s. examples with postmark interest, 1911 Arms \$5 CTO, \$10 with heavy violet pen cancel, 1939 Pictorial values to \$1, 1945 BMA values to \$1(3), \$2, \$5(2), 1947 Monogram values to \$5, 1950-2 values to \$5, 1950-9 \$10(2), an interesting lot with much postmark interest throughout {CC} US	£288
19475	87-91	1895 Surcharges on \$1 scarlet set(5) mint, some small faults Cat. £180 {MH} US2	£51
19476	87-91	1895 Surcharges on \$1 scarlet set(5) fine m.m. Cat. £180 {MH} US7 ...	£37
19477	91s	1895 40 on \$1, ovptd. SPECIMEN vertically, couple of toned perfs at top, m.m. {S} US	£10
19478	D5	1895 5c black & vermilion f.u. Cat. £45 {U} US3	£17
19479	D5	1895 5c black & vermilion f.u. Cat. £45 {U} US3	£17
19480	D8b	1895 12c black & blue perf 13½-14 f.u. Cat. £55 {U} US3	£21
19481	D3s & D10s	1895-97 Pictorial issues ovpt "Specimen Postage Due" - SGD3 - 3c Olive-Green & Dull Purple and SGD10 - 18c Black & Deep Green, mint small h/r. (2) {S}	£55
19482	100	1897 5c black & orange vermilion m.m. Cat. £120 {MH} US3	£45
19483	110b	1897 Corrected inscription 18c black and green fresh m.m. Cat. £130 {MH} US2 (image available online only)	£62
19484	111	1897 QV - 24c blue and lake, perf 13½-14 (actual p14) with corrected inscription. Lightly MM, h/r and hinge trace. Small, pin-head sized thin. Centred NE where both frames are clear of perfs. Cat. £130 {MH} US3 ..	£30
19485	111	1897 Corrected inscription 24c blue and lake corner marginal fresh m.m. Cat. £130 {MH} US2	£55
19486	111b	1897 Pictorial 24c blue and lake used, slight thin Cat. £65 {U} US	£20
19487	111b	1897 Pictorial 24c blue and lake used, slight perf faults Cat. £65 {U} US	£28
19488	100b	1897-1902 Pheasant 5c black and orange vermilion compound perf fresh mint Cat. £160 {MH} US2 (image available online only)	£68
19489	102b	1897-1902 QV - 8c black and brown-purple, perf 14½-15 (actual p15). Lightly MM, hinge trace. Centred SE where both frame clipped by perfs. Cat. £55 {MH} US3	£16
19490	103	1897-1902 Pictorial 8c Black & Brown, mint small h/r. Cat. £20 {MH} ...	£11
19491	104	1897-1902 Sun Bear 10c brown and slate lilac fresh mint, very heavily mounted Cat. £150 {MH} US2	£40
19492	104	1897-1902 Sun Bear 10c brown and slate lilac fresh mint, very heavily mounted Cat. £150 {MH} US2	£40
19493	104	1897-1902 Pictorial 10c brown and slate lilac fine used, slight perf faults Cat. £65 {U} US	£24
19494	106	1897-1902 Pictorial 12c black and dull blue used, off centre, a few short perfs Cat. £55 {U} US	£20

Lot No	Cat No	Description	Estimate
North Borneo - continued			
19495	106b	1897-1902 QV - 12c black and dull blue, perf 14½-15 (actual p14½). Lightly MM, h/r. No gum and large paper thin. Space-filler. Cat. £160 {MH} US3	£14
19496	106b	1897-1902 Pictorial 12c black and blue v.f.u. Cat. £45 {U} US	£24
19497	106b	1897-1902 Pictorial 12c black and blue v.f.u. Cat. £45 {U} US	£24
19498	107	1897-1902 Train 16c green and chestnut perf 13½-14 mint, very heavily mounted Cat. £140 {MH} US2	£33
19499	107	1897-1902 Train 16c green and chestnut v.f.u., violet c.d.s. Cat. £100 {U} US2	£40
19500	107	1897-1902 Pictorial Train 16c green and chestnut fine used, a few nibbled perfs Cat. £100 {U} US	£44
19501	107	1897-1902 Pictorial Train 16c green and chestnut used, some rough perfs Cat. £100 {U} US	£38
19502	107a	1897-1902 Train 16c green and chestnut perf 14½-15 very fine used Cat. £160 {U} US2 PH Plate 39	£76
19503	108	1897-1902 Pictorial 18c black and green v.f.u. Cat. £90 {U} US	£53
19504	109	1897-1902 Mount Kinabalu 24c blue and lake fresh m.m., off centre Cat. £55 {MH} US2	£24
19505	109a	1897-1902 Pictorial 24c blue and lake v.f.u. Cat. £130 {U} US (image available online only)	£68
19506	92-109	1897-1902 set to 24c (thin), incl. some extra perfs/shades to 5c, all cds used, plus various CTO values to 12c, good used. (32) Cat. £460 {U} US PH Plate 39	£144
19507	92-111	1897-1902 Pictorial set with many perf vars(35) including 10c,12c,16c, mostly fine Cat. £2842 {MH} US2	£627
19508	D12/D16/D19	1897-99 Postagr Dues 2c(off centre) & 4c mint, 8c black & brown-purple, this top marginal & unmounted, all v.fine(3) Cat. £176 {PD} US5 (image available online only)	£37
19509		1899 unissued 2½mm 4c surcharge on 1c, 2c and 3c, ovptd. SPECIMEN, h/r, fresh m.m. Cat. £130 {S} US (image available online only)	£48
19510	112,etc	1899 4 Cents surcharge set ex 4c on \$5, plus some perf vars(22), mainly fine Cat. £815 {MH} US2	£235
19511	112/26	1899 4½mm surcharge set to 4c on \$2, a couple without gum, the 4c on 50c CTO cancel, plus 8½mm \$5 and \$10, h/r, m.m. (12) Cat. £270 {MH} US PH Plate 39	£77
19512	115	1899 4c on 12c black & dull blue m.m. Cat. £50 {MH} US3	£19
19513	99	1900 4c black & carmine m.m. Cat. £45 {MH} US3	£16
19514	99	1900 4c black & carmine m.m. Cat. £45 {MH} US3	£16
19515	99	1900 4c black & carmine m.m. Cat. £45 {MH} US3	£16
19516	134	1901-05 QV - 10c brown and slate-lilac, perf 13½-14 (actual p13½) ovpt 'BRITISH PROTECTORATE'. Mint, large part o.g. Reinforced NE corner, no evidence on face of tear/rip etc. Cat. £100 {MH} US3	£23
19517	134c	1901-05 Protectorate Sun Bear 10c brown and slate lilac without stop fresh m.m. Cat. £325 {MH} US2 PH Plate 39	£141
19518	135	1901-05 Pictorial 12c Black & Dull Blue ovpt in Red "British Protectorate", mint small h/r. (o/c NW) Cat. £75 {MH}	£49
19519	136	1901-05 Protectorate Train 16c green and chestnut v.f.u. Cat. £40 {U} US2	£18
19520	136	1901-05 Protectorate Train 16c green and chestnut v.f.u. Cat. £40 {U} US2	£18
19521	136b	1901-05 Protectorate Train 16c green and chestnut v.f.u. Cat. £90 {U} US (image available online only)	£53
19522	D31-a	1902-12 P. Due with stop 1c, plus 'raised stop' variety, m.m. (2) Cat. £18 {PD} US	£8
19523	D41/8	1902-12 P. Due ovptd. horizontally at centre 5c, 10c, 16c and 18c, good postally (cds) used. (4) Cat. £109 {PD} US	£35
19524	D50a-1	1902-12 P. Due ovptd. horizontally at top 2c perf 14½-15 (2 examples, one with thicker ovptd in vermilion) and 4c, fine postally used. Cat. £130 {PD} US	£48
19525	146-56	1904-05 surcharge set to 4c on \$5, fresh, fine m.m. (11) Cat. £190 {MH} US4 (image available online only)	£60
19526	148/57	1904-05 '4 cents' on 8c, \$5 and \$10, fine cds used. Cat. £122 {U} US3	£37
19527	155	1904-05 4c on \$2 green fine used, centred left Cat. £48 {U} US2	£20
19528	1904-05	1904-05 4 cents surcharge set plus some perf vars(16) mint, mostly fine Cat. £386 {MH} US2	£125
19529	D49	1905 24c blue & lake. f.u. Cat. £55 {U} US3	£23
19530	173	1909 12c black & deep blue. m.m. Cat. £70 {MH} US3	£24
19531	175	1909 18c black & blue green f.u. Cat. £40 {U} US3	£16
19532	177.88	1909 20c on 18c, 1916 surcharge set, fresh m.m. (4) Cat. £120 {MH} US4	£35
19533	158-76	1909-23 Pictorial set to 24c plus some shade and perf vars, also Arms 25c to \$2(31) mint, mainly fine Cat. £945 {MH} US2	£275
19534	167a	1909-23 KEVII - 6c olive-green perf 14½-15 (actual p14.9). Lightly MM, h/r and hinge trace. A few shortish perfs. Cat. £85 {MH} US3	£28
19535	175	1909-23 KEVII - 18c blue-green, perf 13½-14 (actual p13¾), mint, large part o.g., h/r and hinge trace. One shortish perf. Nicely centred. Cat. £160 {MH} US3 (image available online only)	£44
19536	175	1909-23 Pictorial Banteng 18c black and blue green fresh well centred mint Cat. £160 {MH} US9 (image available online only)	£22
19537	176	1909-23 KEVII - 24c deep rose-lilac, perf 13½-14, mint, h/r, part o.g. Cat. £45 {MH} US3	£12
19538	178/80a	1911 25c black & yellow-green, 50c and \$1 (perf 14½-15), disturbed (water damage) gum, part o.g. Cat. £122 {MH} US	£15
19539	182	1911 Arms \$5 black and lake used, creased Cat. £140 {U} US2	£33
19540	182	1911 \$5 perf 13½-14, centred to bottom, fine used. Cat. £140 {U} US ..	£53
19541	183	1911 Arms \$10 black and brick red fine used, couple of slightly short perfs Cat. £850 {U} US PH Plate 39	£409
19542	186-8	1916 Surcharge set(3) fine used Cat. £100 {U} US2	£40
19543	186-8	1916 Surcharge set plus 4c with malformed 'e' mint, the variety without gum Cat. £148 {MH} US2	£55
19544	188	1916 KGV - Provisional issue - 10c on 12c black and deep-blue. Lightly MM, h/r and hinge trace. Cat. £60 {MH} US3	£21



12106



12535

— 12239 —



12538



12170



11810



11713



11721



12716



11564



11561



11559



11658



11654



11677



11682



— 11536 —



Plate 52



6468



16178



11405



11517



11404



11406



11518



11465



24375



11382



11379



11378



11571



12360



11708



11703



12643

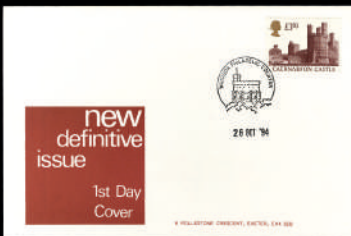

12236

Plate 53



12633



12630



12629



12625



12634



12812



11383



11412



11427



12626



12628

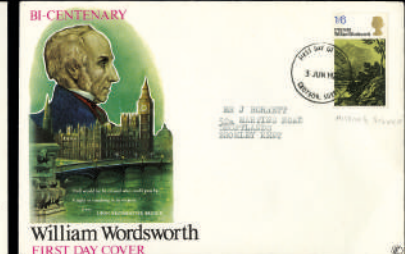

11584

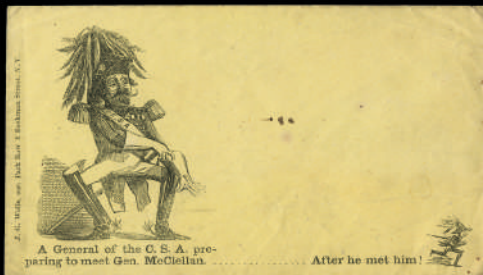

24078



12416



12816 *



12815



11527



11652

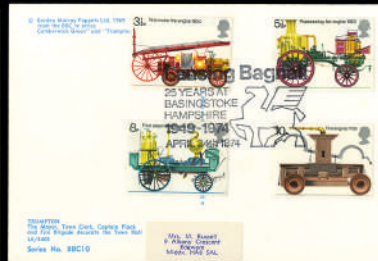

11717



11468

Plate 54



12276



12627



11650

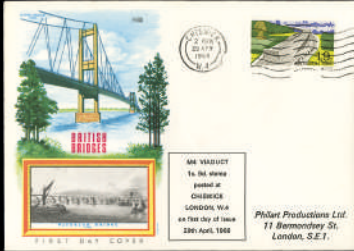

11530



11535



11547



11591

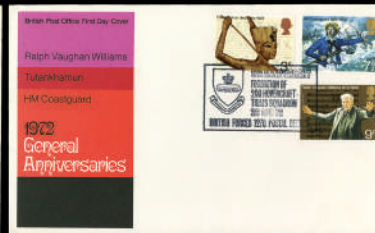

11619



11617



11702



11624



11744



11610



11745



11666

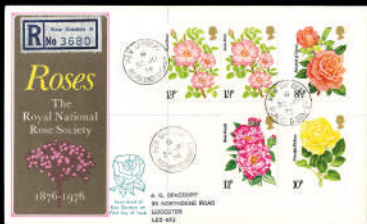

11789

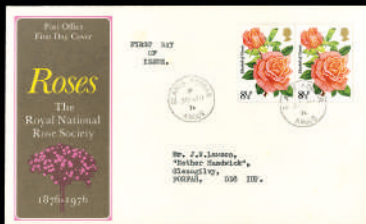

11788



11790



11844



11857



11824

DO YOU HAVE A VALUABLE COLLECTION FOR SALE? CONTACT US

Not For the Faint-Hearted ...

An opportunity exists. Now this is not for everybody. Indeed, it would not be for me... BUT 48 years ago I leapt at a similar challenge ... ultimately, my wife and I creating the UPA business that you see today ...

Now we appreciate that we are in an entirely different philatelic environment today. For one – most of us are somewhat mature – it would be foolhardy to expect the energy, enthusiasm (and naivety) of a 21-year-old today ... so we have created an operational environment that 'shields' the right 'Applicant' from much of the hard-reality of Philatelic commerce today ...

Effectively this is a 2023 franchise 'replica' of the business model that got me started full-time in Philately in my own business. Almost 50 years ago, the deal I accepted was simple. We (my employer's) had a cellar-full of slow-moving difficult to sell duplicated mixed condition surplus of stamps. *"You sell it Andrew, and you can reinvest the proceeds (and so on) into new faster-moving stock – thereby creating a new philatelic business ..."* and to cut a very long story short – that is precisely what I did.

So, what are we offering today?

As you know UPA buys everything: We don't 'Cherry-Pick'. The advantage of our multiple selling-systems from mixtures to approvals to eBay to Top-UpTwenty to these 'high-end' UPA Auctions means that unlike 90% of dealers and most stamp auctions we can find a home for anything and everything philatelic...

... For twenty+ years ... until now ... this has worked seamlessly. However, a void is emerging *whereby we have substantial lower value stamp stock surplus developing* ... it has cost us money, and sells for money, **but it is hard work**, it is **NOT** for everybody and the cost to sell by employing full-time staff is no longer realistic.

The Proposition:

Effectively we have cleared one of our five eBay stores – established 2015 and with 1,079 100% Positive Feedback ... this is where our Franchisee will sell the stock-surplus ... so, unlike me almost 50 years ago having to advertise to find customers ... we're supplying the stock for sale and the system to sell it to stamp collectors. So, this is a 'set-up and go' system ... **you don't have to find stock ... and you don't have to find stamp collectors to sell it to** – because eBay will do this for you. Our other eBay stamp stores/auctions sell up to £150,000 p/a so we know.

Where's the Catch?

The right Applicant needs the following: Energy. Good health – you will be taking 100's of photos each week (If you have a bad back, weak neck, poor eyesight/manual dexterity it's not going to work). Dry secure storage space. Driver of own vehicle – ideally Estate Car, small van. Fast Internet, good computer-skills – printer attached. Commitment. 'Seed' capital. Enthusiasm, and above all – to repeat 'Commitment' and a resilient 'can-do' ethos. Within travelling distance of our Northleach GL54 3HE Office to come to collect new stock periodically – maybe once every few weeks/month. To emphasise - This is not a job. You work from home for yourself in your own time. UPA provides stock/selling system/know-how/realistic get-started support. **This opportunity solely suits the self-motivated** – UPA can supply initial 'training/support' but 'high-maintenance' Applicants cannot be supported because we have to be practical with our own valuable time.

What Next?

Please re-read the above, think it through 'time and again'. Honestly appraise the requirements ... a small room is not going to suffice, nor ill health ... Then, if you feel sure you make an 'ideal-fit' and would like to consider doing this for years on an ongoing basis – please contact our Managing Director Andrew ... Thank you for reading.



12436



11491



12447



12449



12481



12200



12483

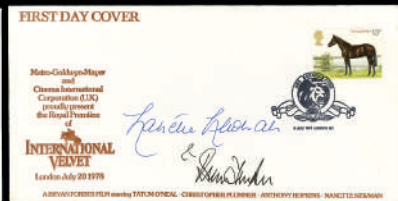

12451



11755



11915



12497



12475



12502



12646



12224



12306



11950



12181



12292



12295



JOIN **TOP-UP TWENTY**

INVITATION **£45 OFF OFFER** MINIMUM SPEND £100

TERMS & CONDITIONS APPLY, SEE BELOW

We are offering an exclusive offer for our Auction Customers who have never benefitted from UPA's Top-Up Twenty Instant Purchase Price-Drop System.

What is Top-Up Twenty?

Top-Up Twenty is an **online only** service, providing collectors with an opportunity to 'top up' their collection with exclusive lots in between our quarterly auctions.

These lots are independent of the auction and vary in size, from a single stamp to a multi-album collection. Each lot is included for its interest or of high/highest calibre, described personally by Andrew and photographed in full so you can clearly inspect it before purchase.

Our cast-iron No Quibble Guarantee applies across all Top-Up Twenty lots and we offer easy instalment plans for higher priced items, enabling you to seriously improve your collection.

How does Top-Up Twenty work?

- Every weekday we offer 5 new lots for sale.
- Each lot will price-drop on a weekly basis until it reaches reserve or sells, whichever is first.
- Top-Up Twenty is active all year round, except for the weeks between the auction closing date and the Unsold Lots closing date when we are busy with auction despatch. We won't be adding new lots or price-dropping old lots during this time, but any available lots previously added will still be available to buy.
- As soon as the Unsold Lots sale closes, we resume adding new Top-Up Twenty lots and daily price-drops (often with a special discount – sign-up to be the first to know!).
- Lots are rarely removed – if you can't find it on our website, it has already sold!

VIEW ONLINE TODAY

Visit www.upa-direct.co.uk to view our treasure trove of lots.

Plus, sign-up to receive our daily email updates...

www.upastampauctions.co.uk/tut-email-sign-up

To redeem this exclusive offer, enter voucher code **TUT45** at checkout.

Alternatively, place your order and select 'Pro-Forma Invoice' at the checkout; we will send you a revised invoice.

OFFER TERMS & CONDITIONS

- £45 discount when you spend minimum £100 on Top-Up Twenty (orders may comprise single or multiple lots to meet this).
- Available for new Top-Up Twenty customers only, who have achieved a total auction spend exceeding £250 across any previous UPA Auctions (please check with the Top-Up Twenty team if you are unsure).
- Cannot be used in conjunction with any other offer.
- All orders will be checked for eligibility.
- Single use only. If you use this voucher code more than once, we will invoice you for the full outstanding amount.

Any questions? Email the Top-Up Twenty team...
tut@upastampauctions.co.uk



11289



11381



12172



11709



12269



12665



12664



12602



11757



11811



11560



11615



11758



12092



12186



12188



12474



11550



11482



11528

Lot No	Cat No	Description	Estimate	Lot No	Cat No	Description	Estimate
North Borneo - continued				North Borneo - continued			
19545	189-200	1916 Red(vermilion) Cross set to 24c(12) fine used, scarce Cat. E962 {U} US2 PH Plate 39	£508	19603	316	1939 Pictorial \$2 violet and olive green fine used, 1941 c.d.s. and unobtrusive pen line Cat. E225 {U} PH Plate 40	£80
19546	189-200	1916 Red(vermilion) Cross set to 24c plus 2c perf var(13) fresh mint, the 8c is heavily mounted, others fine Cat. E821 {MH} US2	£352	19604	D85-9	1939 Postage Due-Set(5) fresh l.m.m. Cat. E160 {PD} US2	£47
19547	202,etc	1916 Red(carmine) Cross set to 12c ex 4c(8) fine used, scarce Cat. E610 {U} US2	£253	19605	D85-9	1939 P. Due set to 10c, fine m.m. (5) Cat. E160 {PD} US (image available online only)	£68
19548	202,etc	1916 Red (carmine) Cross set to 24c(11) fresh mint, fine Cat. E843 {MH} US2	£376	19606	D85-9	1939 Postage Due-Set(5) m.m., the 10c has a tone spot Cat. E160 {PD}	£40
19549	203b	1916 Red(carmine) Cross 2c black and green perf 14½-15 fresh mint Cat. E250 {MH} US2 PH Plate 39	£102	19607	D85-D89	1939 KGV - Postage Dues - UM set of 5v to 10c. Cat. E160 {PD} US3 (image available online only)	£68
19550	204	1916 3c black & rose lake. l.m.m. Cat. E60 {MH} US3	£24	19608	D88	1939 Postage Due issue - 8c Green, mint small h/r. Very fresh bright colours. Cat. E48 {MH}	£32
19551	206	1916 6c black & apple green. l.m.m. Cat. E65 {MH} US3	£27	19609	318-34	1941 War Tax 1c and 2c, 1945 BMA set to \$5, barest trace of hinge, very fine, very l.m.m. (17) Cat. E293 {MH} US PH Plate 39	£144
19552	212	1916 24c black & dull mauve. m.m. Cat. E130 {MH} US3	£49	19610		1945 B.M.A. Overprints on lightly hinged values: 4c, 8c, 12c, 20c, 25c, 50c & \$5, all very fresh & fine(7) Cat. E111 {MH} US5	£20
19553	227	1918 2c + 2c black & green in a block of 4. u.m. Cat. E220 {UM} US3	£109	19611	320/30	1945 Definitives to 25c. u.m. Cat. E100 {UM} US3	£28
19554	232	1918 KGV - \$2+2c Red Cross surcharge, very lightly MM with faint hinge trace. Couple of shortish perfs, centred to N, frame clear of perfs. Cat. E85 {MH} US3	£30	19612	320/30	1945 Definitives to 25c. u.m. Cat. E100 {UM} US3	£28
19555	232	1918 KGV - stamps of 1909-11, \$2 lilac ovpt 'Red Cross / Two Cents. Lightly MM with h/r. Cat. E85 {MH} US2	£33	19613	320/34	1945 Definitives f.u. Cat. E140 {U} US3	£57
19556	235-244	1918 KGV - stamps of 1909-1911 ovpt type 70. 1c to 24c (ex 242a), fine used, h/r or trace. 4c+4c has tear and not included in estimate. Cat. E100 {U} US2	£39	19614	320-334	1945 Pictorial issue ovpt 'BMA' set of 15 vals 1c to \$5 plus SG327a - 12c Green & Royal Blue, superb u.m. (16) Cat. E299 {UM} US	£187
19557	235-45	1918 surcharge set to 24c, plus extra 1c to 4c, fresh, fine cds used. (15) Cat. E180 {U} US3	£51	19615	333,334	1945 BMA \$2,\$5 fresh m.m. Cat. E125 {MH}	£40
19558	247	1918 Red Cross 25c+4c black and green fine used tied to piece Cat. E80 {U} US2	£33	19616	334	1945 Pictorial issue ovpt "BMA" - \$5 Indigo & Pale Blue, superb u.m. Cat. E200 {UM} (image available online only)	£140
19559	247	1918 Red Cross 25c+4c black and green fine used Cat. E80 {U} US2	£33	19617	334	1945 Pictorial issue ovpt "BMA" - \$5 Indigo & Pale Blue, superb u.m. Cat. E200 {UM} (image available online only)	£140
19560	214,etc	1918(Aug) Red Cross set to \$2 plus 3c,5c,6c shades(17) fresh mint {MH} US2	£78	19618	335-349	1945 Pictorial issue ovpt 'GR' and bars obliterating words 'The State of' and 'British Protectorate', set of 15 vals 1c to \$5, mint small h/r. Very fresh bright colours. Cat. E110 {MH} US	£67
19561		1922 Exhibition 2c, 1923 3c on 4c, 1931 Anniversary 6c, 10c and 12c, fine used. (5) Cat. E60 {U} US3	£16	19619	335/49	1947 Definitives f.u. Cat. E60 {U} US3	£23
19562	253,etc	1922 MBE set missing the 5c but with extra 50c shade(14) very fine used, scarce Cat. E875 {U} US2 PH Plate 39	£423	19620	335-349	1947 Pictorial issue with bars obliterating words 'The State Of' and 'British Protectorate' set of 15 vals 1c to \$5, f.u. with small h/r. Average centring. (15) Cat. E60 {U} US5	£18
19563	D53	1923 3c black & green. f.u. Cat. E55 {U} US3	£21	19621	335-47	1947 KGV Crown overprint set to \$1 m.m. Cat. E45 {MH} US3	£16
19564	D64	1924 12c black & deep blue. f.u. Cat. E60 {U} US3	£23	19622	335-49	1947 Crown Colony ovptd set to \$5, the higher values are u.m., fine. (15) Cat. E110 {UM} US	£58
19565	285	1925 12c black & deep blue m.m. Cat. E30 {MH} US3	£10	19623	335-49	1947 GVI Crown Colony set very fine cds used. (15) Cat. E60 {U} US	£36
19566	285	1925 12c black & deep blue m.m. Cat. E30 {MH} US3	£10	19624	335-49	1947 GVI Crown Colony set with extra shade of 12c SG342a fine looking m.m. (16) Cat. E140 {MH} US	£62
19567	288	1925 24c black & violet l.m.m. Cat. E80 {MH} US3	£33	19625	335-49	1947 Crown Colony set m.m. (15) Cat. E100 {MH} US4	£29
19568	288	1925 24c black & violet l.m.m. Cat. E80 {MH} US3	£33	19626	348	1947 \$2 violet & olive green u.m. Cat. E25 {UM} US3	£10
19569	285	1925-28 Palm Cockatoo 12c Deep Blue left hand marginal, super u.m. (Light overall gum toning). Cat. E30 {MH}	£20	19627	348	1947 \$2 violet & olive green u.m. Cat. E25 {UM} US3	£10
19570	288	1925-8 Pictorial 24c black and violet very fine used Cat. E250 {U} US PH Plate 39	£144	19628	348	1947 Monogram \$2 violet and olive green fine used Cat. E20 {U}	£10
19571	291	1925-8 Arms \$1 black and chestnut fine used Cat. E900 {U} US PH Plate 39	£288	19629	350/407	1948 RSW to 1963 FFH commems complete, fine l.m.m/u.m. (12) Cat. E60 {MH} US	£23
19572	D1-4	1929 Postage Due set of 4, very fine used Cat. E75 {PD} US3	£21	19630	356-70	1950 GVI definitive set u.m. (8c 10c & 15c with slight offset on the gum). (16). Cat. E140 {UM} US	£71
19573	D83	1930 12c black & deep blue. v.l.m.m. Cat. E75 {MH} US3	£33	19631	356-70	1950 GVI definitive set very fine cds used. (16). Cat. E150 {U} US PH Plate 39	£89
19574	D83	1930 12c black & deep blue. v.l.m.m. Cat. E75 {MH} US3	£33	19632	356/70	1950-52 Definitives l.m.m. Cat. E140 {MH} US3	£38
19575	D84	1930 16c black & red brown. l.m.m. Cat. E65 {MH} US3	£27	19633	356/70	1950-52 Definitives u.m. Cat. E140 {UM} US3	£64
19576	D84	1930 16c black & red brown. l.m.m. Cat. E65 {MH} US3	£27	19634	356/70	1950-52 Definitives f.u. Cat. E150 {U} US3	£61
19577	D84	1930 16c black & red brown. u.m. Cat. E65 {UM} US3	£44	19635	356-370	1950-52 KGV - full set of 16v to \$10, lightly MM. Some toning on perf tips on a few values. Cat. E140 {MH} US2	£51
19578	295-301	1931 Pictorial set to \$2(7) fresh l.m.m. Cat. E163 {MH} US2	£62	19636	356-370	1950-52 KGV Pictorial set of 16 vals 1c to \$10, superb u.m. (16) Cat. E140 {UM} US	£87
19579	295-9	1931 Anniversary set to 25c, fine used. (5) Cat. E61 {U} US	£22	19637	356-370	1950-52 KGV set of 16, incl.both versions of 50c, very fine mint Cat. E140 {MH} US5 (image available online only)	£30
19580	295-9	1931 Jubilee set to 25c mint(5), the 12c has toned gum, 25c is creased Cat. E85 {MH} US5 (B)	£13	19638	385-86	1954 QEII \$5 emerald Green & \$10 deep blue both cds very fine used. Cat. E86 {U} US	£44
19581	299	1931 25c black & violet l.m.m. Cat. E55 {MH} US3	£23	19639	372-86	1954-59 set to \$10, incl. 3c shade, fine m.m. (16) Cat. E102 {MH} US ..	£38
19582	299	1931 25c black & violet l.m.m. Cat. E55 {MH} US3	£23	19640	391-406	1961 set to \$10, fine and fresh, u.m. (16) Cat. E180 {UM} US	£86
19583	300	1931 Jubilee \$1 black and yellow green used, one short perf Cat. E110 {U} US2	£39	19641	391-406	1961 QEII definitive set fine looking m.m. (\$10 gum faults). (16). Cat. E180 {MH} US	£58
19584		1939 Pictorial issue vals - SG303 - 1c, SG304 - 2c, SG305 - 3c, SG306 - 4c, SG307 - 6c, SG308 - 8c, SG311 - 15c and SG312 - 20c, mint small h/r. Very fresh bright colours. (8) Cat. E141 {MH} US	£85	19642	406	1961 QEII \$10 carmine & blue very fine l.m.m. Cat. E65 {MH} US	£34
19585		1939 Pictorial issue - SG307 - 6c Deep Blue & Claret, SG313 - 25c Green & Chocolate and SG314 - 50c Chocolate & Violet, f.u. with small h/r. (3) Cat. E63 {U} US6 (B)	£15	19643	408/23	1964 Definitives u.m. Cat. E96 {UM} US3	£33
19586	303-14	1939 pictorial set to 50c, very fresh, fine mint. (12) Cat. E300 {MH} US ..	£116	NORTH BORNEO - JAPANESE OCCUPATION			
19587	303-15	1939 Pictorial set to \$1(13) fine m.m. Cat. E476 {MH}	£140	19644		1943 Postage Due 2c,4c,6c,8c with postal seal ovpts fine mint, cat E100 Barefoot {PD}	£70
19588	303-314	1939 Short set of 12v, 1c to 50c, mostly lightly MM with h/r or hinge trace. 1c, 2c & 3c UM. Fine and fresh. Cat. E440 {MH} US4	£132	19645	J16	1943 War Tax 1c green and brown very fine used Cat. E350 {U} US PH Plate 39	£192
19589	305-14	1939 GVI pictorial issues group with 3c 6c 8c 10c 12c 15c 25c & 50c fine & fresh looking m.m. with some small h/r. SG305, 07-11, 313 & 14. (8) Cat. E265 {MH} US7	£43	19646	J20,etc	1944 Pictorial values to 15c and \$1(9) fine used Cat. E270 {U}	£140
19590	308	1939 8c scarlet. u.m. Cat. E26 {UM} US3	£11	19647	J20-32	1944 Pictorial set to \$1 complete(13) fresh m.m., very fine Cat. E400 {MH}	£200
19591	309	1939 10c violet & bronze green. l.m.m. Cat. E42 {MH} US3	£11	19648	J34	1944 \$5 on \$1 brown and carmine mint, assumed to be forged overprint Cat. E5000 {MH} PH Plate 40	£50
19592	309	1939 10c violet & bronze green. l.m.m. Cat. E42 {MH} US3	£11	19649	J35,etc	1944-5 Ovpts on Japan set to 20s and 50s(11) fine mint Cat. E282 {MH}	£100
19593	309	1939 Pictorial issue - 10c Violet & Bronze-Green, superb u.m. Cat. E42 {UM} US	£25	19650	J35-42	1944-5 Ovpts on Japan set to 10s(8) fine mint Cat. E104 {MH}	£40
19594	310	1939 12c green & royal blue. l.m.m. Cat. E50 {MH} US3	£14	NORWAY			
19595	310	1939 12c green & royal blue. l.m.m. Cat. E50 {MH} US3	£14	19651		misc accum of issues from all era's sorted on to pages, stockcards, in club books, packets, etc, from seln of early Arms vals, Posthorns, 1972-94 MS range with c/v £145, good lot for sorting. (100s) {MX} US2	£59
19596	310 & 310a	1939 Pictorial issue - 12c Green & Royal Blue superb u.m. and 12c Green & Blue u.m. (Has 2 heavy tone spots/perfs at NE corner and top centre). (2) Cat. E120 {UM} US	£49	19652		1856-1935 Part complete Used coln on SG illus album pages, from early vals with some mixed condition incl King Oscar 1857 3sk lilac (damaged corner), 1867-68 2sk, 1871-75 Posthorn 1sk, 3sk & 6sk, later sets incl 1925 Amundsen set, through to 1935. (95) Cat. E630 {U} US	£169
19597	315	1939 KGV - \$1 brown and carmine (badge of colony), lightly MM with remains of large hinge. Centred NW but design well clear of perfs. Cat. E150 {MH} US3 (image available online only)	£51	19653		1856-60 King Oscar I Used range with shades, incl 2sk, 3sk x 4, 4sk x 9, 8sk x 5, condition mixed from better examples to fillers. (19) Cat. E1100 {U} US2	£172
19598	315	1939 \$1 brown & carmine l.m.m. Cat. E150 {MH} US3	£41	19654		1856-60 King Oscar 2sk orange-yellow, 3sk lilac x 2 (one has horiz split), 4sk blue & 8sk lake, all FU with better cancels. (5) Cat. E410 {U} US2 ...	£78
19599	315	1939 \$1 brown & carmine u.m. Cat. E150 {UM} US3	£68				
19600	315	1939 \$1 brown and carmine, a few tiny faint tone speckles, o/wise fine m.m. Cat. E150 {MH} US	£44				
19601	315	1939 Pictorial issue - \$1 Brown & Carmine, mint small h/r. Very fresh bright colours. Cat. E150 {MH} US PH Plate 39	£93				
19602	316	1939 Pictorial issue - \$2 Violet & Olive-Green, mint small h/r. Very fresh bright colours. Cat. E300 {MH} US PH Plate 40	£187				

Lot No	Cat No	Description	Estimate
Norway - continued			
19655	3-11	1856-60 King Oscar I heads Used, one of each value each with cds, incl 2sk & 3sk both centred to right, generally good for this era. (4) Cat. £315 {U} US5	£48
19656	6	1856-60 3sk lilac, '44' numeral cancel, light toning, good used. Cat. £110 {U} US	£26
19657	6	1856-80 3sk lilac, centred to SE, corner tone patch, partial cancel at top, good used. Cat. £110 {U} US	£25
19658		1863-64 'Schwenzen' Arms one of each value, incl 2sk yellow & 3sk lilac, all FU with better cancels, condition generally good with fair centring. (5) Cat. £945 {U} US2 PH Plate 39	£180
19659	12-19	1863-64 King Charles XV Lion Used range with shades, incl 2sk, 3sk x 4 (3 are damaged), 4sk x 9, 8sk x 3 & 24sk x 2 (one is thinned), condition mixed but with better examples. (19) Cat. £3100 {U} US2	£235
19660	21-29	1867-68 'Peterson' Arms 1sk black, 2sk buf, 3sk lilac, 2 x 4sk & 8sk carmine, FU typical imperfections but generally good. (6) Cat. £385 {U} US2	£75
19661	27/1179	1868-1994 A small mint & used range on stock pages from an odd early used 4sk, then oddments to 1941 Sturluson set mint & post war mainly oddments. But a clean lot to be expanded!!(c150) {MX}	£40
19662	47-63	1877-79 New currency Posthorn set with shades, incl 25o pale mauve, 35o gre-green, FU generally good though odd imperfection. (14) Cat. £645 {U} US2	£125
19663	60	1877-79 35o grey-green, very fresh, very fine used. Cat. £275 {U} US8 (image available online only)	£38
19664	83-83c	1882-93 Posthorn small die 2o orange-brown with both wmk, deep brown vert wmk & brown, all FU. (4) Cat. £110 {U} US2	£27
19665		1891-1981 A clean mint & used range on 14 stock pages with a few early used values then main interest in 1940's onwards with many Red Cross issues & nice thematics including the 2 x 1972 strips of 5 u.m. Costumes & other issues to 1981. Needs re-organising but a sound base for expansion (475) {MX}	£90
19666		1893 50o maroon 'Posthorn' issue 'Knudsen' printing perf 13½ x 12½. A fine mint copy, a little paper adherence on reverse. Scarce stamp. (SG 109, Cat £450) {MH} US9 (image available online only)	£46
19667	125/264	1906-38 A very fine used collection on old leaves, from 1906 opt pair, then 1909 numeral types to 40o(2 colours), then mainly sets to 1938 Tourist pair. (123) {U} US4	£35
19668		1906-39 Independence duplicated Used coln on stockpages, largely complete for the period plus shades & varieties identified, with 1930 Tourist Assoc 20o, 1935 Dr Nansen set, 1938 Tourist Assoc set, etc, good lot for further research, c/v circa £900. (250) {U} US2	£180
19669	127-129	1907-10 King Haakon VII die B 1kr green and 2kr carmine 'pearls in scrolls', Used centred to E. (2) Cat. £109.5 {U} US2	£24
19670	127-8,132	1907-10 King Haakon VII lined background 1kr & 1½kr are 20mm high, the 2kr is Die B(21mm high), all very fine used(3) Cat. £142 {U} US4 (image available online only)	£29
19671	127-9	1907-10 Definitives set of 3 20mm high m.m. Also SG 155-8 set to 5k u.m. Cat. £325 {MH}	£170
19672	133-54	1909-29 Numeral Definitives set, except missing SG 147 and 149 m.m. (20) Cat. £227 {MH}	£95
19673		1914-50 Collection of mint and u.m. sets on album leaves, from 1914 to 1950. With a good degree of completion including Amundsen set (faults), dues, definitives and commems. Later period is u.m. including redrawn definitives set. Cat value £648. Cat. £648 {MH}	£350
19674	D162-7	1921-23 Portomerke Dues set m.m. Toning on low values and some hinge remains m.m. Cat. £110 {MH}	£50
19675	167-73	1925 Polar Bears set ex SG 169 m.m. (6 of 7) Cat. £79 {MH} US5 (B) ..	£14
19676	187-95	1926-34 Lion Definitives set m.m. Cat. £150 {MH}	£80
19677		1926-82 Officials Used coln on stockpages with duplicated vals, incl 1925-29 set, 1933-37 both sets, 1942-44 set, then mostly complete. (240) Cat. £240 {O} US2	£47
19678	222a	1930 St Olaf 30o blue variety 'mouse in top right corner', FU with small wrinkle and light tone spot. Cat. £65 {U} US2	£11
19679	223-225	1930 Tourist Assoc set of 3, FU with average centring. (3) Cat. £150 {U} US2	£39
19680	223-225	1930 Tourist Assoc set of 3, fresh UM, some streaky gum and o/c to E. (3) Cat. £150 {UM} US	£67
19681	223-5	1930 Tourist set, scarce u.m. Small tone spot on SG 223 reverse does not show on the face. Cat. £173.75 {UM}	£90
19682	223-5	1930 Tourist set m.m. Cat. £160 {MH} US5	£30
19683	o231-42	1933-37 Officials horizontal format set. Small faults on 60 ore but appearance is ok, others fine m.m. (12) Cat. £120 {MH}	£65
19684		1933-82 Collection of Officials in sets, from 1933-7 type set m.m., thereafter mainly u.m. to 1955-74 typo set and 1975-82 litho set. Clean lot. Cat value £274. Cat. £274 {UM}	£170
19685	255-258	1937-38 King Haakon VII set of 4, FU. (4) Cat. £75 {U} US2	£20
19686	267=270	1939 Queen Maud set to 30o, FU 3vals are on-piece. (4) Cat. £50 {U} US2	£16
19687		1940-45 A small used collection on old leaves with most commems of the period & eighteen V overprint definitive values to 1½kr. Very clean & fine lot(78) Cat. £270 {U} US4	£52
19688	279-94a	1940-49 Lion and Numeral Definitives m.m. (21) Cat. £75 {MH}	£35
19689		1941 Norwegian Legion u.m. Cat. £41 {UM}	£25
19690	301-20	1941 V Victory overprints set no wmk u.m. (21) Cat. £50 {UM}	£30
19691	301B-320B	1941 Victory ovpt set without wmk, FU & well centred. (19) Cat. £275 {U} US2	£75
19692	369-271	1945-57 duplicated Used on stockpages, mostly complete and with better, incl 1945 Victory wmk vals incl 10o green, no wmk vals, 1942 Quisling 20o x 3, ten good range of commem sets incl 1951 Olympics x 2, 1953 Tourist Assoc, 1957 Tourist Assoc x 2, etc, c/v circa £830. (350) {U} US2	£195
19693	372/578	1945-65 A post WWII fine used collection with much completion for the period (limited number of 1962 definitive vals to 90o deep blue). Includes 1955 Stamp Centenary opt set. Clean & very fine(211) {U} US4	£64

Lot No	Cat No	Description	Estimate
Norway - continued			
19694	380-3	1946 High value definitives set u.m. (4) Cat. £100 {UM}	£60
19695	380-3	1946 Definitive high values u.m. Cat. £100 {UM} US5	£20
19696	380-383	1946 King Haakon VII definitive set to 5k, u.m. VF. (4) Cat. £95 {UM} US3	£30
19697	380-383	1946 King Haakon VII definitive set to 5k, u.m. VF. (4) Cat. £95 {UM} US3	£30
19698	380-383	1946 King Haakon VII set of 4, very fine UM. (4) Cat. £95 {UM} US	£51
19699	413-30	1950-57 King Haakon Definitives set u.m. (24) Cat. £140 {UM}	£85
19700	413-30	1950-57 King Haakon Definitives set u.m. (24) Cat. £140 {UM}	£85
19701		1950-75 Collection of u.m. sets from 1950 to 1975, almost complete for commemorative issues for the period. Cat value £497. Cat. £497 {UM} ..	£280
19702	442-4	1953 Tourist set u.m. Cat. £50 {UM}	£30
19703	442-4	1953 Tourist set m.m. (3) Cat. £50 {MH} US5 (B)	£8
19704	442-444	1953 Tourist Assoc set of 3, very fine UM. (3) Cat. £49 {UM} US	£26
19705	455-7	1955 Stamp Centenary Norwex overprint set u.m. Cat. £57 {UM}	£35
19706		1958-2018 Extensive Used coln well sorted on stockpages, mostly comprehensive with useful duplication of sets, MS, etc, less complete in later years but still covering a large period, c/v circa £1700. {U} US2	£509
19707	472-484	1958-62 King Olav V definitive set to 90o, u.m. VF. (16) Cat. £65 {UM} US3	£23
19708	472-89	1958-62 King Olav V portrait set including the larger high values u.m. (21) Cat. £160 {UM}	£95
19709	485-489	1959 King Olav V h/v definitive set to 10Kr, u.m. VF. (5) Cat. £80 {UM} US3	£28
19710	485-9	1959 High value definitives set u.m. (5) Cat. £90 {UM} US5	£17
19711	531g-544a	1962-78 Drawings definitives set u.m. (29) Cat. £70 {UM}	£40
19712	632-7a	1969-83 High value definitives set u.m. (7) Cat. £44 {UM}	£28
19713		1975-87 Collection of u.m. sets from 1975 to 1987, almost complete for commemorative issues and mini sheets for the period. Cat value £460. Cat. £460 {UM}	£270
19714	1018-1363	1988-99 Collection of u.m. sets and mini sheets on leaves, apparently complete 1988 to 1999, from SG 1018-1363. With good thematics including winter sports. Cat value over £1000. Cat. £1012 {UM}	£590
19715		1990-2002 mainly FU remained coln on album leaves, singles, sets, sets from MS and a few illus FDC, useful lot. (100s) Cat. £160 {U} US ...	£71
19716	1364-1552	2000-04 Collection of u.m. sets and mini sheets on leaves, apparently complete 2000 to 2004, from SG 1364-1552. Includes die cut pairs and booklet panes. Cat value £720. Cat. £720 {UM}	£400
NYASALAND			
19717		1861-1964 Mint and used collection on leaves(260) including 1891 BCA values to 2s, 1897 2/6d black and blue fine used, 1908-11 values to 2/6d used, 1913-21 vals to 2/6d used, 1934 Leopard set mint and used, 1935 Silver Jubilee set mint and used, 1938 set to 10s mint, 1945 set to 20s mint and used, 1948 RSW set mint, mixed condition but many are fine {CC} US3	£218
19718	1-13	1891 British Central Africa issues of Rhodesia ovpt BCA. Mint with 1d m.m. small h/r, 2d gum faults, 4d m.m. h/r. 6d both shades large h/r on SG4. 8d & 1/- m.m. with h/r. 2/6d m.m. 4/- patch with no gum & h/r, 5/- probably re-gummed. 10/- m.m. h/r. (11) Cat. £650 {MH} US3 PH Plate 39	£137
19719	1-9	1891 Issues of Rhodesia ovpt BCA 1d - 2/6d with both 6d & 8d shades, m.m. with h/r. (10). Cat. £350 {MH} US	£165
19720	7	1891 1/- grey brown. m.m. Cat. £32 {MH} US3	£10
19721	7	1891 1/- grey brown. m.m. Cat. £32 {MH} US3	£10
19722	9	1891 BCA 2/6d grey-purple well centred fine m.m. Cat. £90 {MH} US ..	£44
19723		1891-1935 Mint and used collection on Imperial leaves(51) including 1934-5 Leopard set mint, mixed condition {CC} US4	£25
19724		1891-1963 Mint and used collection on leaves(174) including 1891-5 BCA values to 1s, GV 2s,2/6d used, 4s,10s,£1 fiscally used, 1938-44 10s mint, £1 used, 1945 10s used, £1 mint, mixed condition {CC}	£100
19725		1891-1988 Collection on leaves(100s) including 1891-5 BCA set to 5s mint, 1896 set to 1s mint, 1903-04 4s mint, 1913-21 MCA 2/6d,4s mint, £1(2) fiscally used, 1921-33 Script 5s mint, 1934-5 Leopard set mint, Silver Jubilee set mint, 1938-44 set to £1 mint, 1945 set to 20s mint, 1948 RSW set mint, 1953 set to 20s mint, Malawi mint and used, mixed condition {CC} US3	£341
19726		1891-95 Stamps of Rhodesia ovpt "B.C.A." - SG1 - 1d Black, SG2 - 2d Sea-Green & Vermilion, SG3 - 4d Reddish Chestnut & Black and SG5 - 6d Deep Blue, mint small h/r. (4) Cat. £65 {MH}	£44
19727	1-12	1891-95 B.C.A. overprints to 2/- plus 3/- & 5/-, all mint, a few with only a little original gum, mainly very fine.(9) Cat. £394 {MH} US5 (image available online only)	£65
19728	1-7	1891-95 QV - stamps of Rhodesia ovpt "B.C.A." - mix of mint and used, 1d & 6d fine used, h/r, 2d, 4d, 8d & 1s mint, large part o.g., h/r or trace. 1s has some toned perfs. Some short perfs. Cat. £110 {MX} US3	£30
19729	2/6	1891-95 2d, 4d, 6d ultramarine and 5d, good used. Cat. £74 {U} US3 ..	£18
19730	7	1891-95 Stamp of British South Africa Company ovpt "B.C.A." - 1s Grey-Brown, mint small h/r. Cat. £32 {MH}	£20
19731	19	1892 4/- on 5/- orange yellow m.m. Cat. £110 {MH} US3	£41
19732	19	1892 4/- on 5/- orange yellow m.m. Cat. £110 {MH} US3	£41
19733	19	1892 BCA surch 4/- on 5/- orange-yellow, centred E m.m. with some h/r. Cat. £110 {MH} US (image available online only)	£53
19734	20	1895 BCA such 1d on 2d sea green & vermilion m.m. Cat. £45 {MH} US	£18
19735	20	1895 BCA such 1d on 2d sea green & vermilion very fine l.m.m. Cat. £45 {MH} US	£22
19736	20	1895 1d on 2d, h/r, fresh m.m. Cat. £45 {MH}	£16
19737	21-23	1895 Arms no wmk 1d black, 2d black & green & 4d black & reddish buff each fine m.m. (3) Cat. £160 {MH} US	£85
19738	22	1895 2d black & green l.m.m. Cat. £55 {MH} US3	£23
19739	22	1895 2d black & green l.m.m. Cat. £55 {MH} US3	£23
19740	22	1895 2d black & green m.m. Cat. £55 {MH} US3	£21
19741	22	1895 2d black & green m.m. Cat. £55 {MH} US3	£21

Lot No	Cat No	Description	Estimate	Lot No	Cat No	Description	Estimate
Nyasaland - continued				Nyasaland - continued			
19742	23	1895 4d black & reddish buff m.m. Cat. £90 {MH} US3	£34	19788		1913-21 KGV Definitive vals Wmk Multi Crown CA - vals SG86 - 1d Scarlet, SG87 - 2d Grey, SG90- 3d Purple/Yellow, SG91 - 4d Black & red/Yellow, SG92 - 6d Dull & Bright Purple, SG93 - 1s Black/Green, SG93a - 1s On Blue-Green, Olive Back and SG98 - £1 Purple & Black/Red Fiscal, f.u. with small h/r. (8) Cat. £230 {U}	£85
19743	23	1895 Arms of the Protectorate - 4d Black & Reddish Buff, mint small h/r. (o/c N). Very fresh bright colours. Cat. £90 {MH}	£62			1913-21 KGV Definitive vals Wmk Multi Crown CA - 1/2d to 1s mint small h/r. SG83-84, SG85 x 2, SG88-90, SG90a, SG91-92, SG92a and SG93b. (12) Cat. £86 {MH}	£58
19744	24	1895 6d black & blue m.m. Cat. £95 {MH} US3	£37	19790	95	1913-21 MCA 4s carmine and black v.f.u. Cat. £110 {U} US (image available online only)	£58
19745	25	1895 1/- black & rose m.m. Cat. £120 {MH} US3	£46	19791	95	1913-21 KGV Definitive Wmk Multi Crown CA - 4s Carmine & Black, mint med h/r. Very fresh bright colours. (o/c W) Cat. £55 {MH} US	£31
19746	27	1895 British Central Africa large Arms, no wmk, 3/- black & yellow, full British Central Africa cds f.u. Cat. £75 {U} US3	£30	19792	95a	1913-21 MCA 4s carmine and black top marginal with sheet number, var. break in scroll, mint, toned and stained Cat. £350 {MH} US3	£28
19747	27	1895 No wmk 3s black and yellow used, UPPER SHIRE c.d.s., slight thin, off centre, couple of short perfs Cat. £80 {U} US3	£16	19793	95h	1913-21 MCA 4s carmine and black with 'bullet holes' flaw fine used, fiscal cancel Cat. £850 {R} US3 (image available online only)	£54
19748	27	1895 3/- black & yellow good to fine used. Cat. £80 {U} US3	£23	19794		1913-51 Mint and used collection on leaves including 1934 Leopard set used, 1938 set to £1 mint, also a few New Guinea, mainly fine {CC}	£84
19749	27	1895 No wmk 3s black and yellow v.f.u. Cat. £85 {U} US	£46	19795	100-110	1921-33 KGV Definitive vals Wmk multi Script CA - SG100 - 1/2d, SG102 - 1 1/2d, SG103 - 2d, SG106 - 4d, SG107 - 6d, SG108 - 1s mint small h/r and SG100 - 1/2d, SG103 - 2d, SG105 - 3d, SG107 - 6d and SG110 - 2s.6d f.u. with small h/r. (11) Cat. £92 {U}	£62
19750		1895-1935 Balance collection on New Imperial album pages mint & used in mixed condition incl: no wmk 3/- SG27 fiscal used. 1898 1d SG57 fiscal used. Odd mint & used EwdVII & GV definitives. 1934 set cds used & SJ set used. (33). {CC}	£50	19796	109-12	1921-33 Script 2s to 5s(4) fresh m.m. Cat. £140 {MH} US4	£45
19751	38	1896 British Central Africa Large Arms wmk Crown CC 3/- black & yellow indistinct cds f.u. Cat. £75 {U} US3	£28	19797	111	1921-33 Script 4s carmine and black fresh mint Cat. £35 {MH} US3	£14
19752	38	1896 Arms wmk Crown CC 3/- black & yellow, centred SW. m.m. with corner crease. Cat. £275 {MH} US PH Plate 40	£89	19798	111	1921-33 Script 4s carmine and black very fine used, full LILONGWE 1931 c.d.s., couple of short perfs Cat. £50 {U} US3	£14
19753	40	1897 Arms wmk Crown CC 4/- black & carmine centred N fine & fresh looking m.m. Cat. £140 {MH} US PH Plate 40	£76	19799	111	1921-33 KGV - 4s carmine and black, wmk Mult Script CA, perf 14. Lightly MM, hinge trace. Overall light gum toning. Cat. £35 {MH} US3	£10
19754	43-47	1897 British Central Africa small Arms types wmk Crown CA short set to 1/-, m.m. with h/r (6d with tone spot). Cat. £85 {MH} US3	£28	19800	112	1921-33 KGV - 5s green and red / yellow, wmk Mult Script CA, perf 14. Fine used, hinge trace. Fine cancellation for 'Blantyre / 31 8 31 3.15PM'. Cat. £85 {U} US3	£32
19755	46	1897 6d black & green l.m.m. Cat. £60 {MH} US3	£24	19801	112	1921-33 Script 5s green and red/yellow fine used Cat. £85 {U} US3	£30
19756	46	1897 6d black & green l.m.m. Cat. £60 {MH} US3	£24	19802	113	1921-33 Script 10s green and red/pale emerald fresh m.m., very fine Cat. £120 {MH} US3 (image available online only)	£48
19757	46	1897 6d black & green m.m. Cat. £60 {MH} US3	£23	19803	113	1921-33 Script 10s green and red/pale emerald fine used Cat. £130 {U} US (image available online only)	£68
19758	46	1897 6d black & green v.l.m.m. Cat. £60 {MH} US3	£26	19804	113h	1921-33 10s green and red/pale emerald fine used Cat. £130 {U} US (image available online only)	£68
19759	48	1897 2/6d black & ultramarine l.m.m. Cat. £120 {MH} US3	£49	19805	114-29	1924-25 Leopard set to 1s, 1935 SJ and 1937 Coronation, v.g.u. (16) Cat. £118 {U} US5	£22
19760	48	1897 2/6d black & ultramarine l.m.m. Cat. £120 {MH} US3	£49	19806	113	1926 10/- green & red/pale emerald f.u. Cat. £130 {U} US3	£49
19761	48	1897 Arms wmk Crown CC 2/6d black & ultramarine well centred fine & fresh looking m.m. with h/r. Cat. £120 {MH} US (image available online only)	£62	19807	111	1927 4/- carmine & black f.u. Cat. £50 {U} US3	£21
19762	53	1897 1d on 1s black and green used block of six, red line through the centre two, one has a tone spot on reverse Cat. £132 {U} US3	£41	19808	111	1927 4/- carmine & black f.u. Cat. £50 {U} US3	£21
19763	53, 57	1897 1d on 3s (thin) and 1898 perf 1d vermilion & pale ultramarine, g.u. Cat. £60 {U} US3	£11	19809	112	1929 5/- green & red/yellow f.u. Cat. £85 {U} US3	£35
19764		1897-1907 A small mainly used range with 1897 One Penny on 3/-, 1d Internal Postage (thinned), 1901 colour change trio, 1903-04 to 1/- plus MCA wmk 6d. Also MCA wmk 1d mint. Mainly very fine (12) Cat. £185 {U} US7 (image available online only)	£22	19810	114-122	1934 KGV and Symbol of Protectorate set of 9 vals 1/2d to 1s, mint small h/r. (9) Cat. £48 {MH}	£32
19765		1897-1911 Small mixed mint and used collection. SG43 - 1d mint, SG43-47 - 1d-1s f.u., SG57d - 1d f.u., SG58 - 6d f.u., SG59-62b - 1d -1s mint, SG59-61 - 1d-4d f.u., SG68 - 1d f.u., SG72 - 1s mint, SG73-77 - 1/2d to 6d mint and SG73-74 - 1/2d-1d f.u. All with small h/r. (25) Cat. £97 {MX}	£65	19811	114-122	1934 KGV and Symbol of Protectorate set of 9 vals 1/2d to 1s, f.u. with small h/r. (9) Cat. £42 {U}	£28
19766	57d/8	1901 Definitives m.m. Cat. £35 {MH} US3	£12	19812	114-22	1934 'Leopard' set to 1s (extra orange line in lower left margin), h/r, fresh m.m. (9) Cat. £48 {MH} US4	£15
19767	57d-58	1901 Arms colour change set of 3 fine & fresh m.m. Cat. £35 {MH} US	£18	19813	114/22	1934-35 Definitives l.m.m. Cat. £48 {MH} US3	£20
19768	63	1903 E7 British Central Africa 2/- grey green & green m.m. Cat. £70 {MH} US3	£23	19814	114/22	1934-35 Definitives l.m.m. Cat. £48 {MH} US3	£20
19769	63	1903 2/6d grey green & green l.m.m. Cat. £70 {MH} US3	£29	19815	114/22	1934-35 Definitives f.u. Cat. £42 {U} US3	£16
19770	63	1903 British Central Africa 2/6d grey-green & green well centred very fine fresh m.m. Cat. £70 {MH} US2	£36	19816	114-122	1934-35 KGV Pictorial set of 9 vals 1/2d to 1s, mint small h/r. Lovely fresh bright colours. (9) Cat. £48 {MH} US	£28
19771	64	1903 British Central Africa 4/- dull & bright purple well centred, fresh looking fine m.m. Cat. £100 {MH} US2 (image available online only)	£62	19817	114-122	1934-35 KGV and Symbol of the Protectorate set of 9 vals 1/2d to 1s, mint small h/r. Very fresh bright colours. (9) Cat. £48 {MH}	£30
19772	63	1903-04 CC 2/6d grey green and green fine used, off centre, Port Herald postmark Cat. £110 {U}	£55	19818	114-122	1934-35 KGV and Symbol of the Protectorate set of 9 vals 1/2d to 1s, l.m.m. Very fresh bright colours. (9) Cat. £48 {MH}	£32
19773		1903-44 Heavily duplicated mainly used accumulation in a stock book (approx 1,450 stamps) including 1935 Silver Jubilee (5 sets), 1934-5 Leopard 9d(10), 1s(16), 1938-44 values to 1s in quantity, mixed condition HEAVY/OVERSIZE LOT - OVERSEAS SHIPPING SURCHARGE APPLIES {CC} US3	£96	19819	114-122	1934-35 KGV and Symbol of the Protectorate set of 9 vals 1/2d to 1s, mint small h/r. Very fresh bright colours. (9) Cat. £48 {MH}	£30
19774		1903-64 Mint and used collection in a stock book (approx 300) including 1934 Leopard set mint and used, 1938-44 set to £1(3) mint and £1(2) used, 1945 set mint and used, 1948 RSW set mint and used, 1953-4 set mint and used, mainly fine {CC} US3	£170	19820	114-22	1934-5 Leopard set in mint marginal blocks of four(36), many stamps are unmounted, the 1/2d has marks on gum, one 9d is creased, fresh appearance Cat. £192 {MH} US3	£68
19775	76w	1908 EwdVII wmk MCA 4d black & red on yellow wmk inverted m.m. Cat. £160 {MH} US2 PH Plate 39	£94	19821	114-22	1934-5 Leopard set(9) fine used Cat. £42 {U} US3	£16
19776	78	1908 EwdVII wmk MCA 2/6d brownish black & carmine red m.m. small h/r Cat. £85 {MH} US2	£39	19822	123-126	1935 KGV - Silver Jubilee - full set of 4v, average used, h/r. With CDS and slogan cancellations. Cat. £70 {U} US3	£19
19777	78	1908 EwdVII wmk MCA 2/6d brownish black & carmine red m.m. small h/r Cat. £85 {MH} US2	£39	19823	123-126	1935 KGV Silver Jubilee set of 4 vals 1d to 1s, mint small h/r. (4) Cat. £42 {MH} US	£24
19778	78 & 79	1908 E7 Large Key Plate wmk MCA 2/6d brownish black & carmine red on blue m.m. with some tone marks around edges. 4/- carmine & black surface rubs m.m. (2) Cat. £200 {MH} US3	£44	19824	123-126	1935 KGV Silver Jubilee set of 4 vals 1d to 1s, mint small h/r. Very fresh bright colours. (4) Cat. £42 {MH}	£28
19779	79	1908 EwdVII wmk MCA 4/- carmine & black m.m. small h/r. Cat. £120 {MH} US2 (image available online only)	£62	19825	123-126	1935 KGV Silver Jubilee set of 4 vals 1d to 1s, f.u. with small h/r. (4) Cat. £70 {U}	£48
19780	79	1908 4/- carmine & black m.m. Cat. £120 {MH} US3	£45	19826	123-26	1935 GV Silver Jubilee set l.m.m. (4). Cat. £40 {MH} US3	£14
19781	79	1908 4/- carmine & black m.m. Cat. £120 {MH} US3	£45	19827	123-6	1935 Silver Jubilee set mint, the 1s is creased Cat. £40 {MH} US3	£7
19782	75w	1908-11 MCA 3d purple/yellow wmk inverted fine used Cat. £425 {U} US3 PH Plate 40	£170	19828	123-6	1935 Silver Jubilee set fresh m.m. Cat. £40 {MH} US3	£14
19783	79	1908-11 MCA 4s carmine and black fresh m.m., very fine Cat. £120 {MH} US3 (image available online only)	£48	19829	123-6	1935 Silver Jubilee set fresh m.m., the 2d has a light crease Cat. £42 {MH} US3	£14
19784	79	1908-11 MCA 4s carmine and black fresh m.m. Cat. £120 {MH} US4 (image available online only)	£45	19830	123-6	1935 Silver Jubilee set mint Cat. £40 {MH} US3	£14
19785	95	1913 GV Large Key Plate wmk MCA 4/- carmine & black cds f.u. Cat. £110 {U} US3 (image available online only)	£44	19831	124m	1935 Silver Jubilee 2d green and indigo var. 'Bird' by turret fine m.m. Cat. £225 {MH} US3 PH Plate 40	£96
19786		1913-1964 Small collection of mint and used issues hinged on 3 Martin Mills album pages and a stock card. Range between SG89 and SG210. Good condition, fresh bright colours. (72) Cat. £148 {CC} US9	£20	19832	126	1935 1/- slate & purple. f.u. Cat. £55 {U} US3	£23
19787		1913-21 KGV Definitive vals - SG83-85 - 1/2d to 1d, SG88-94 - 2d Slate to 2s.6d plus SG93b - 1s On Emerald back, mint small h/r. (SG89 - 2/2d has small pencil annotations on back). Very fresh bright colours. (11) Cat. £74 {MH} US	£43	19833	127/170	1937-51 KGV mint collection with all commems & 1945 set to 20/-, very fine mint(30) Cat. £122 {MH} US5	£25
				19834		1937-53 Mixed mint and used collection on 2 stock cards. SG127-129 mint and used, SG158-160 mint and used, SG161 used, SG163-172 mint and used. All u.m. except 127-129 which along with the used have small h/r. (33) Cat. £60 {CC}	£40
				19835	130-43	1938 GVI definitive set m.m. The top 5 Large Keyplate designs very fine l.m.m. (18). Cat. £225 {MH} US PH Plate 40	£107

Lot No	Cat No	Description	Estimate
Nyasaland - continued			
19836	139,41-43	1938 GVI large Key Plates 2/- purple & blue on blue cds f.u. 5/- pale green & red on yellow chalky, cds v.f.u. 10/- emerald & deep red chalky cds f.u. £1- purple & black on red cancel just touching bottom right corner. (4). Cat. £195 {U} US3 PH Plate 40	£89
19837	139-40	1938 GVI large Keyplate 2/- cds used & 2/6d v.f. cds used. (2) Cat. £45 {U} US	£22
19838	140-43	1938 GVI large Key plates, 2/6d black & red on blue superb colour & centreing u.m. 5/- green & red on pale yellow ord paper clearly showing the horiz. Lines across surface (SG141a) fine appearance m.m. with h/r. 10/- emerald & deep red on pale green chalky, normal streaky gum very fine l.m.m. £1- purple & black on red m.m. with h/r. (4) Cat. £225 {MH} US3 PH Plate 40	£85
19839	143	1938 GVI Large Keyplate £1- purple & black on red cds v.f.u. Cat. £55 {U} US	£31
19840	130/43	1938-44 Definitives l.m.m. Cat. £225 {MH} US3	£61
19841	130-138	1938-44 KGVl - part set of 13v, 1/2d to 1s, lightly MM, h/r or trace. Cat. £36 {MH} US5 (B)	£8
19842	130-139	1938-44 KGVl - set of 14v to 2s, fine to very fine used, h/r. Cat. £60 {U} US7 (B)	£13
19843	130-140	1938-44 KGVl Symbol of the Protectorate vals 1/2d to 2s.6d, mint small h/r. Lovely fresh bright colours. (15) Cat. £68 {MH}	£46
19844	130-140	1938-44 KGVl Symbol of the Protectorate vals 1/2d to 2s.6d, f.u. with small h/r. (15) Cat. £86 {U}	£58
19845	130-140	1938-44 KGVl Symbol of the Protectorate issue vals 1/2d to 2s.6d, f.u. with small h/r. (15) Cat. £85 {U} US4	£29
19846	130-142	1938-44 KGVl set to 10/- mint, a couple of values with minor gum tones, fine for these with fresh colours(17) Cat. £205 {MH} US5	£35
19847	130-143	1938-44 KGVl - full set of 18v, 1/2d to £1, lightly MM with h/r. 10s with gum toning. Cat. £225 {MH} US4	£64
19848	130-43	1938-44 Set to £1 fine used(18), the £1 has a rounded corner Cat. £225 {U} US3	£54
19849	130-43	1938-44 Set to £1 plus 5s, 10s shades(19) fine mint, some are unmounted Cat. £740 {MH} US3	£164
19850	130-43	1938-44 set to £1, fresh, fine m.m. (18) Cat. £225 {MH} US4 (image available online only)	£60
19851	130-43	1938-44 GVI definitive set to £1- cds used some of the low values with slight toning top 5 very fine (18). Cat. £225 {U} PH Plate 40	£130
19852	130-43	1938-44 GVI definitive set to £1- m.m. with some h/r. (18). Cat. £225 {MH} PH Plate 40	£100
19853	130-43	1938-44 set to £1, the 5s on scarcer ordinary paper but with indistinct corner cancels, good to fine used. Cat. £335 {U} US5	£44
19854	141	1938-44 KGVl Symbol of the Protectorate - 5s Pale Green & Red/Yellow, superb u.m. Cat. £55 {UM}	£38
19855	142	1938-44 KGVl Symbol of the Protectorate - 10s Emerald & Deep Red/Pale Green, superb u.m. Cat. £60 {UM}	£42
19856	143	1938-44 KGVl Symbol of the Protectorate - £1 Purple & Black/Red, mint small h/r. Very fresh bright colours. Cat. £65 {MH}	£44
19857	130,etc	1938-51 Mint collection on leaves(43) including 1938-44 set to £1 with 5s, 10s shades, 1945 set to 20s, fine Cat. £852 {CC} US	£231
19858	141a	1944 5/- on ordinary paper l.m.m. Cat. £95 {MH} US3	£24
19859	141a	1944 5/- on ordinary paper l.m.m. Cat. £95 {MH} US3	£24
19860	144/57	1945 Definitives u.m. Cat. £90 {UM} US3	£38
19861	144/57	1945 Definitives f.u. Cat. £80 {U} US3	£33
19862	144/57	1945 Definitives f.u. Cat. £80 {U} US3	£33
19863	144/57	1945 Definitives l.m.m. Cat. £90 {MH} US3	£23
19864	144/57	1945 Definitives f.u. Cat. £80 {U} US3	£33
19865	144/57	1945 Definitives l.m.m. Cat. £90 {MH} US3	£23
19866	144-156	1945 KGVl Pictorial vals 1/2d to 10s, f.u. with small h/r. (15) Cat. £48 {U}	£32
19867	144-157	1945 KGVl - full set of 14v to 20s, lightly MM. Yellowish gum throughout. Cat. £90 {MH} US2	£35
19868	144-157	1945 KGVl Pictorial set of 14 vals 1/2d to 20s, superb u.m. (15) Cat. £90 {UM}	£62
19869	144-157	1945 KGVl - full set of 14v, 1/2d to 20s, mint, remains / trace of large hinge. Cat. £85 {MH} US5	£20
19870	144-57	1945 Set to 20s(14) m.m., the 20s has a surface mark Cat. £85 {MH} US3	£14
19871	144-57	1945 GVI definitive set fine looking m.m. (2/6d with heavy h/r), plus 1d SG160. (15). Cat. £90 {MH} US	£40
19872	144/57, 160	1945-47 Definitives plus 160. f.u. Cat. £80 {U} US3	£33
19873	161-162	1948 KGVl RSW set of 2 vals 1d Green and 10s Mauve right hand marginal, superb u.m. (2) Cat. £18 {UM}	£10
19874	D1/5	1950 Dues l.m.m. Cat. £100 {MH} US3	£28
19875	D1/5	1950 Dues u.m. Cat. £100 {UM} US3	£46
19876	D2	1950 2d ultramarine f.u. Cat. £32 {U} US3	£13
19877	173-87	1953 QEII definitive set very fine l.m.m. (2/1/2d with h/r). (15). Cat. £75 {MH} US	£36
19878	173-185	1953-54 QEII pictorial set of 15 vals 1/2d to 5s, f.u. with small h/r. (13) Cat. £42 {U}	£28
19879	173-187	1953-54 QEII pictorial set of 15 vals 1/2d to 20s, mix of u.m. high vals and mint small h/r. Very fresh bright colours. (15) Cat. £75 {MH}	£52
19880	188-210	1963-64 Revenue stamps ovpt "Postage" SG188-198 - set of 11 vals 1/2d on 1d to £1 superb u.m. in Black Hawid strip on an album page and set of 11 hinged on an album page. Pictorial issue SG199-210 - set of 12 vals 1/2d to £1 superb u.m. in Black Hawid Strip on album page and f.u. set hinged on album page. (46) Cat. £87 {MX}	£58

ORANGE RIVER COLONY

19881	135 & a	1900 COGH ovpt 2 1/2d ultramarine, horiz joined pair one showing the 'No Stop' variety, very fine l.m.m. Cat. £88 {MH} US2 (image available online only)	£47
-------	---------	-----------------------------------------------------------------------------------------------------------------------------------------------------------------------	------------

Lot No	Cat No	Description	Estimate
Orange River Colony - continued			
19882	133-36	1900-02 COGH ovpt 1/2d green x 2 mint one with missing full stop SG133a. 1d carmine x 2 (normally heavy overal toned) one with missing full stop SG134a this fine l.m.m. 1902 4d on 6d on 6d blue x 4 mint, normal SG136, normal with very weak dot after R. Thick V SG136c & inverted 1 for 1 SG136ca. Fine m.m. (8). Cat. £60 {MH} US2	£24
19883	137 & b	1902 6d on 6d blue normal SG137 m.m. & wide space between 6 & d SG137b m.m. (2). Cat. £87 {MH} US2	£32
19884	138b	1902 1/- on 5/- green with 'Short top to 5' m.m. Cat. £100 {MH} US2 (image available online only)	£47
19885	139-47	1903 EwdVII wmk Crown CA set mint, fine fresh looking 1/2d-1/- m.m. or l.m.m. 5/- with h/r. Cat. £275 {MH} US2 PH Plate 40	£110
19886	144	1903 4d scarlet & sage green. l.m.m. Cat. £38 {MH} US3	£16
19887	146	1903 1/- scarlet & bistre l.m.m. Cat. £50 {MH} US3	£21
19888	146	1903 1/- scarlet & bistre l.m.m. Cat. £50 {MH} US3	£21
19889	139-47	1903-04 set to 5s (part gum only on 1/2d), fresh m.m. (9) Cat. £275 {MH} US4 PH Plate 40	£101
19890	146	1903-04 KEVII - 1s scarlet and bistre, wmk Crown CA, perf 14. Lightly MM, h/r and trace. Cat. £50 {MH} US3	£17
19891	147s	1903-04 KEVII - 5s blue and brown, ovpt SPECIMEN. Light hinge trace. Paper wrinkle around 'V' of River at top centre. Cat. £160 {S} US9 (image available online only)	£18
19892	149-51	1905 EwdVII wmk MCA 1d scarlet m.m. slight faults, 4d m.m. & 1/- m.m (3). Cat. £95 {MH} US2	£35
PAKISTAN			
19893		170-81 Redrawn Definitives set u.m. (14) Cat. £42 {UM} US4	£14
19894	1-17	1947 KGVl Stamps of India ovpt "Pakistan" vals 3p to 10r (Missing SG12 - 12a), mint small h/r. Very fresh bright colours. (16) Cat. £45 {MH}	£30
19895	011	1947 Official Stamp - 2r purple and brown, lightly MM, hinge trace, white gum. Cat. £20 {O} US4	£7
19896	01-13	1947 Official set to 10r, v.f.u. Also v. mint set to 8a. (21) Cat. £295 {O} US5 (image available online only)	£71
19897	013	1947 Official Stamps - 10r purple and claret, stamp of India ovpt 'Pakistan / Service'. Lightly MM with hinge trace and profers mark on reverse, white gum. Cat. £90 {O} US3 (image available online only)	£37
19898	1,etc	1947-56 Mint collection on leaves(141) including 1947 ovpts set to 25R with 1R inverted wmk, 1948-57 set to 25R(3) with perf vars, 1949-53 set, Official 1947, 1948, 1949 sets, also some local overprints, mainly fine with many unmounted Cat. £1579 {CC} US	£433
19899		1947-59 Intact small collection on pages mint & used in mixed condition, generally fine incl: 1947 India ovpt short set to 1r fine m.m. & used to 1r (Excl 14a). Mint & used odd values with Service ovpts with both ovpts on 8a Jute Mill O52 & O64. (65). {CC}	£18
19900		1947-63 Mint collection(172) including 1947 ovpts on India set m.m., 1948-57 set to 10R(3), 15R(3), 25R(3) mostly unmounted, 1949-53 redrawn set, 1961-3 defin set, a fine lot {CC} US3	£137
19901	42	1948 15R blue green perf 12 in a marginal block of 4. u.m. Cat. £80 {UM} US3	£33
19902	43a	1948 25R violet perf 12. f.u. Cat. £45 {U} US3	£18
19903	43a	1948 25R violet perf 12. f.u. Cat. £45 {U} US3	£18
19904	014/26	1948-54 Officials f.u. Cat. £130 {U} US3	£53
19905	014/26	1948-54 Officials f.u. Cat. £130 {U} US3	£53
19906	014-025	1948-54 Pictorial issue ovpt 'Service' vals 3p to 5r, f.u. with small h/r. Average centring. (12) Cat. £78 {O} US5	£23
19907		1948-57 Pictorial issue vals - SG24-37 - 3p to 12a, SG24a to 26a - 3p to 9p P13 1/2, SG38a - 1r Ultramarine P13 1/2 and SG41 - 10r Magenta P14, mint small h/r. Lovely fresh bright colours. (19) Cat. £141 {MH} US10 (B)	£15
19908	24/43a	1948-57 Definitives f.u. Cat. £110 {U} US3	£41
19909	24/43a	1948-57 Definitives f.u. Cat. £110 {U} US3	£41
19910	24/47	1948-57 Mint set to 5r plus 15r blue-green, fresh colours & v.fine(18) Cat. £128 {MH} US7	£18
19911	24-37	1948-57 Part set of 14v to 12a. 3p, 6p & 9p perf 12 1/2. Lightly MM, h/r or hinge trace, 1a, 1 1/2a & 10a UM. Cat. £50 {MH} US3	£17
19912	24-43	1948-57 Pictorial issue set of 20 vals 3p to 25r, f.u. with small h/r. (20) Cat. £100 {U} US5	£30
19913	24-43	1948-57 set to 25r perf 14, very fresh, very fine mint. (20) Cat. £190 {MH} US5 (image available online only)	£35
19914	24-43	1948-57 Pictorial set of 20 vals 3p to 25r, f.u. with small h/r. (20) Cat. £100 {U} US4	£35
19915	24-43	1948-57 Set of 20 very fine mint Cat. £180 {MH} US5 (image available online only)	£37
19916	24-43b	1948-57 Set of 28 stamps, 3p to 25r, most lower values UM, higher values lightly MM with h/r or hinge trace. Includes all perf varieties, missing only 8a (perf 12 1/2), 10r (perf 12), 1r & 25r (perf 13), 25r (perf 14) from complete set. Cat. £400 {MH} US4	£132
19917	43b/026	1948-57 25r perf 13 (couple of tiny thins at edge) and Official 10r perf 14, good used. Cat. £128 {U} US3	£28
19918	027-031	1949 Official Stamps - full set of 5v, ovpt with Type 02 'SERVICE', UM. Cat. £120 {O} US4	£46
19919	031	1949 8a black. f.u. Cat. £26 {U} US3	£10
19920	031	1949 Pictorial issue ovpt 'Service' 8a Black f.u. with small h/r. Cat. £26 {O} US5 (B)	£8
19921	44-51	1949-53 Full set of 8v, plus perf varieties, missing only 1 1/2a & 2a perf 12 1/2. Equal mix of UM (both 1a, 3a & 10a) and lightly MM with h/r or hinge trace. Cat. £145 {MH} US4	£46
19922	035-44	1953 QEII period set ovpt Service 9p crease, 1a couple of tone spots 10r tone spot. Rest incl 5r very fine u.m. Cat. £130 {UM} US2 (image available online only)	£51
19923	65-71	1954 Seventh Anniv of Independence set of 7 vals 6p to 2r, mint small h/r. Very fresh bright colours. (7) Cat. £26 {MH}	£16
19924		1963-78 Pictorial issue ovpt 'Service' SG092a - 2p Rose-Red and SGO93b - 3p Reddish Purple both with error 'Wmk Inverted' and SGO92b - 2p Rose-Red with 'Albino Ovpt'. (3) {UM} US10	£22

Lot No	Cat No	Description	Estimate
PAKISTAN - BAHAWALPUR			
19925	O1, O2 & O6	1945 Officials SGO1 - 1/2a Black & Green, SGO2 - 1a Black & Carmine and SGO6 - 1r Black & Orange mint small h/r. (SGO6 - 1r has overall gum toning). (3) Cat. £67 {MH} US7 (B)	£13
19926	O12	1945 Official 1/2a on 1r, centred to NW, fine l.m.m. Cat. £48 {O} US	£20
19927	O16	1945 2a black & orange. f.u. Cat. £55 {U} US3	£23
19928	O16	1945 2a black & orange. f.u. Cat. £55 {U} US3	£23
19929	O1-O5	1945 Officials pictorials with Red arabic opt vals 1/2a to 8a, f.u. with small h/r. Average centring. (5) Cat. £87 {O} US5	£26
19930	O1-O6	1945 Officials pictorials with Red arabic opt set of 6 vals 1/2a to 1r, f.u. with small h/r. Average centring. (6) Cat. £120 {O} US5	£35
19931		1945-9 Mint collection on leaves(23) including 1948 set to 10R ex 2R, Official 1945(Jan) set ex 2a, fine {CC} US	£58
19932	O19	1946 Official-Victory 1/2a green and grey lower right corner imprint block of four unmounted mint, slight gum faults and perf separation Cat. £42 {O} US5 (B)	£8
19933	O19	1946 Official-Victory 1/2a green and grey lower left corner block of four fine unmounted mint Cat. £28 {O} US5 (B)	£8
19934	39/42	1949 Silver Jubilee in blocks of 4. f.u. Cat. £116 {U} US3	£48
PALESTINE			
19935		1918 Egyptian Expeditionary Force issues - SG3 - 1p Ultramarine x 3 shades, SG4 - 5m on 1p Ultramarine and SG5-15 set of 11 vals 1m to 20p, mint small h/r. Fresh bright colours. (15) Cat. £59 {MH} US	£35
19936	1	1918 1p blue, wmk Simple Cypher, roul 20. 4 even margins. Mint, un gummed, h/r. 2mm tone spot on reverse. Cat. £160 {MH} US3 (image available online only)	£48
19937		1920 Egyptian Expeditionary Force issues opt 'Palestine in Arabic, English and Hebrew' - vals SG16-21 - 1m to 1p, SG23 - 5p and SG26 - 20p, mint small but a little heavy h/r. Fresh bright colours. (8) Cat. £142 {MH} US	£85
19938	33 & 33a	1920-21 Egyptian Expeditionary Force issues opt 'Palestine in Arabic, English and Hebrew' - 4m scarlet horiz pair with left hand stamp showing 'Arabic 40' flaw, superb u.m. Cat. £71 {UM} US	£44
19939	35	1920-21 1p deep indigo opt Type 5 in silver, wmk Simple Cypher, perf 15x14. Very fine used, h/r. A few short perfs at right. Cat. £40 {U} US3	£14
19940	41	1920-21 Egyptian Expeditionary Force issues opt 'Palestine in Arabic, English and Hebrew' - val 5m Orange, mint small h/r. (Small pencil annotation on back). Very fresh bright colours. Cat. £85 {MH} US (image available online only)	£50
19941	102/3	1927 Definitives. The top 2 values, 100m & 200m, in blocks of 4. u.m. Cat. £44 {UM} US3	£28
19942		1927-45 British Mandate to the League of Nations vals - SG90 - 2m, SG91 - 3m, SG93 - 5m, SG94 - 6m Pale Green, SG94a - 6m Deep Green, SG95 - 7m, SG96 - 8m and SG99 - 20m, mint small h/r. Lovely fresh bright colours. (8) Cat. £49 {MH} US	£28
19943	109-10	1932 250m brown & 500m scarlet both as bottom left corner marginal Plate 1 blocks of 4 fine looking u.m. both with some tone msrkd on the margin edges. Cat. £68 {UM} US4	£24
19944	104-111	1932-44 British Mandate to the League of Nations with new values and colours - 4m to EP1 (Missing SG108 - 15m), mint small h/r. (SG105 - 7m has small pencil annotation on back). Very fresh bright colours. (7) Cat. £48 {MH} US	£27
19945	109,111	1932-44 250m brown & EP1 black, Sea of Galilee in u.m. blocks of 4, very fine (8) Cat. £102 {UM} US7	£18
19946	109-111	1932-44 250m block of 4, 500m x 4 singles & EP1 black block of 4. All very fine unmounted mint. Cat. £140 {UM} US5	£20
19947	109-111	1932-44 250m block of 4, 500m x 4 singles & EP1 black block of 4. All very fine unmounted mint. Cat. £140 {UM} US5	£20
19948	109,111	1942 250m brown & EP1 black, in unmounted mint blocks of 4. V.fine Cat. £100 {UM} US5	£20
19949		1948 Definitives overprinted on Jordan u.m. (18) Cat. £285 {UM} US2 ..	£102
PANAMA			
19950		1887-1933 part complete Mint/Used coin on illus album pages, with general range & part sets, better Canal Zone incl 1904 opt on US 10c MM. (100) Cat. £330 {MX}	£100
PAPUA			
19951		1901 Lakatoi (Trading Canoe) issue SG9 - 1/2d Black & Yellow-Green top righthand corner marginal block of 4 u.m. (Split between bottom right hand stamp and selvage, green ink marks on back and tone mark on selvage), SG9 - 1/2d single mint med h/r, SG9 - 1/2d f.u. with small h/r, SG10 - 1d Black & Carmine x 2 mint small h/r x 2 (one has 1 p/p at top). (5) Cat. £135 {MX}	£58
19952	9-15	1901 British New Guinea wmk vertical 1/2d 2d 2 1/2d 4d 6d & 1/- M.m. 2 1/2d oversill toned gum & 1/- couple of marks on gum. (6) Cat. £265 {MH} US2 PH Plate 40	£102
19953	9-15	1901 Canoe wmk vertical short set to 1/- fine looking l.m.m. (6d with small surface thin). (7) Cat. £285 {MH} US PH Plate 40	£111
19954	1,5	1901-05 wmk horizontal 1/2d and 4d, some gum toning, h/r, m.m. Cat. £89 {MH} US	£20
19955	15	1901-05 wmk vertical 1s, fresh, fine m.m. Cat. £65 {MH} US	£27
19956	1-7	1901-05 wmk horizontal set to 1s (small light gum crease), fresh m.m. (7) Cat. £330 {MH} US PH Plate 40	£134
19957	2-13	1901-05 British New Guinea wmk horiz, 1d & 2 1/2d SG2 & 4 m.m. with light tone marks. Wmk vertical 1/2d 2d & 4d m.m. with h/r. (5) Cat. £150 {MH} US2	£59
19958	4b	1901-05 wmk horizontal 2 1/2d black and dull blue, surface abrasions, o/wise g.u. Scarce. Cat. £475 {U} US (image available online only) ..	£58
19959	6	1901-05 wmk horizontal 6d, h/r, fine m.m. Cat. £70 {MH} US	£28
19960	7	1901-05 Lakatoi - 1s black and orange, wmk type 2, horizontal. Lightly MM with h/rs. Nicely centred. Cat. £80 {MH} US2	£32
19961	7	1901-05 wmk horizontal 1s, h/r, fresh m.m. Cat. £80 {MH} US	£34

Lot No	Cat No	Description	Estimate
Papua - continued			
19962	8	1901-05 Wmk horiz 2/6d black and brown used, light wrinkling otherwise fine Cat. £550 {U} PH Plate 40	£260
19963	9-14	1901-05 wmk vertical 1/2d, 1d, 2d (both papers), 2 1/2d, 4d and 6d (faults), cds or BNG in bars cancels, v.g.u. (7) Cat. £192 {U} US	£48
19964	9-15	1901-05 wmk vertical set to 1s (thin gum, part o.g.), vertical crease on 2d, fresh m.m. (7) Cat. £285 {MH} US PH Plate 40	£96
19965		1901-16 Canoe types, 1901 4d wmk horiz, barred oval BNG cancel SG5. 6d opt Papua x 2 cds used SG43. 1910 2/6d black & brown Type C cds used stained on back, SG83. 1916v5/- black & deep green cds f.u. SG104. (5) Cat. £260 {U} US4 (image available online only)	£71
19966		1901-34 Balance collection on SG Ideal album pages mint & used in mixed condition. Incl 1901 values to 2d. 1907-10 to 1/- . 1911 to 2/6d rose carmine. Air Mail opt odds, 1932 pictorials. Cat £300+ (52). {CC} US	£67
19967		1901-39 Mint and used collection on leaves(175) including 1901-05 values to 6d mint, 1910-11 large Papua set mint with both 2/6d, 1911-15 set mint, several marginals with Monogram, some Plate varieties, mainly fine {CC}	£250
19968	18-20	1906 British New Guinea opt, Type 3 (Large opt) wmk horiz on 6d black & myrtle green heavy h/r & toned gum, 1/- black & orange fine m.m. 2/6d black & brown heavy h/r (3) Cat. £260 {MH} US2 PH Plate 40	£78
19969	21/6	1906 large 'Papua' wmk vertical 1/2d, 1d, 2d and 6d, fine used. (4) Cat. £105 {U} US	£44
19970	21-22 24	1906 British New Guinea opt, Type 3 (Large opt) wmk vertical 1/2d 1d & 2 1/2d fine fresh colours m.m. small h/r. (3) Cat. £48 {MH} US2	£18
19971	21-24	1906 British New Guinea Canoe opt Papua 1/2d 1d 2d & 2 1/2d fine looking m.m. some light gum bends. (4) Cat. £65 {MH} US	£23
19972	21-4	1906 large 'Papua' wmk vertical 1/2d (yellowed gum), 1d (no gum), 2d and 2 1/2d, m.m. Cat. £69 {MH} US	£19
19973	38-45	1907 British New Guinea opt, Type 4 (Small opt) wmk vertical 1/2d fine looking m.m. h/r. 1d overall toned m.m. 2d & 4d fine m.m. 2/6d mint with faults. (5) Cat. £1145 {MH} US2	£32
19974	38-45	1907 small 'Papua' wmk vertical set to 2s6d, fine m.m. (8) Cat. £225 {MH} US PH Plate 40	£116
19975	43/44b	1907 small 'Papua' wmk vertical 6d thin paper (very light hinge) and 1s (centred to top), fresh, fine m.m. Cat. £110 {MH} US	£46
19976	44b-5a	1907 small 'Papua' wmk vertical thin paper 1s and 2s6d, v.g.u. Cat. £132 {U} US	£46
19977	50	1907-09 large PAPUA wmk sideways perf 11 2d on 1907 cover (roughly opened, creasing and tone spotting) from SAMARAI to COOKTOWN in Queensland, Rockhampton and Townsville backstamps and arrival cds. {C} US	£20
19978		1907-10 Lakatoi (Trading Canoe) with Large 'Papua' vals SG49 - 1d Black & Rose, SG51 - 2 1/2d Black & Bright Ultramarine, SG51a - 2 1/2d Black & Pale Ultramarine, SG52 - 4d Black & Sepia and SG53 - 6d Black & Myrtle-Green, mint small h/r. (All have overall gum toning) (5) Cat. £81 {MH} US3	£26
19979	47-54	1907-10 Perf 11 wmk upright/inverted in mixed condition with gum faults but look fine, with 1/2d SG47, 2/6d SG48. 1d-1/- SG49-54. (8) Cat. £220 {MH} US	£67
19980	48	1907-10 Large Papua wmk sideways 2/6d black and chocolate mint, slight gum faults Cat. £80 {MH} US3	£14
19981	49/53	1907-10 small PAPUA wmk upright perf 11 1d, 2 1/2d (3, incl. both shades), 4d and 6d, yellow gum, h/r, m.m. (6) Cat. £98 {MH} US4	£23
19982	49-53 var	1907-10 small PAPUA wmk upright perf 11 2d, 2 1/2d (KULUMADU cds), 4d and 6d (DARU cds) plus wmk inverted 1d, 2d and 6d (with CLOUDS FLAW), fine used. (7) Cat. £78 {U} US (image available online only)	£48
19983	51-77	1907-10 Mint group in mixed condition with gum faults, 2 1/2d & 6d SG51&53. wmk s/ways 1d 2d & 4d SG60, 61 & 63. Perf 1 1/2 2d & 1/- SG68 & 71. 1/2d 1d & 2d SG75 76 & 77. (10) Cat. £145 {MH} US	£49
19984	59-65	1907-10 wmk sideways perf 11 set to 1s, incl. 1/2d shade, usual yellowed gum, m.m. (8) Cat. £163 {MH} US (image available online only)	£68
19985	59-65 part	1907-10 Lakatoi - part set of 6v (missing 2d), wmk Crown over double-lined A, sideways. Mint, large part o.g., yellowish gum. Cat. £120 {MH} US2	£35
19986	66/71	1907-10 small PAPUA wmk sideways perf 12 1/2 set to 1s (ragged perfs at top), ex. 6d, incl. shade of 1/2d, v.g.u. (6) Cat. £146 {U} US	£46
19987		1907-30 4 values in marginal blocks of 4 each most stamps u.m. 2 1/2d black & dull blue SG62 bottom left corner l.m./u.m. Some tone marks. 4d black & sepia SG63 right marginal l.m./u.m. light overall toned gum. 2d black & purple SG68 top left corner l.m.m. in margin only stamps u.m. with some tone marks. 6d opt Air Mail SG116 top right corner l.m.m. in margin only stamps u.m. some tone marks. (4 blocks). Cat. £134 {MH} US	£44
19988		1907-37 Small mixed mint small h/r and f.u. with small h/r collection plus an envelope. SG39, SG47, SG57, SG61, SG66, SG84-86, SG89, SG94-96, SG96a, SG99, SG117, SG118-120 and SG154-157 plus a registered air mail envelope to E. L. Hiler Postmaster at Port Moresby with complete set of 1937 KGVI Coronation issue and registration label R41272. (22 plus envelope) Cat. £95 {CC}	£62
19989		1909-10 Lakatoi (Trading Canoe) with small 'Papua' P11 Wmk Sideways - vals SG59 - 1/2d Green, SG62 - 2 1/2d Black & Dull Blue, SG63 - 4d Black & Sepia and SG64 - 6d Black & Myrtle-Green, mint small h/r. (All have overall gum toning) (4) Cat. £32 {MH} US3	£12
19990		1910-11 Lakatoi (Trading Canoe) printed in two colours issue - SG93 - 1/2d Myrtle & Apple Green, SG93a - 1/2d Myrtle & Pale Olive-Green, SG94b - 1d Grey-Black & Red, SG95 - 1 1/2d Pale Grey-Blue & Brown, SG96 - 2d Brown-Purple & Brown-Lake, SG96a - 2d Deep Brown Purple & Lake, SG96b - 2d Brown-Purple & Claret, SG97 - 2 1/2d Myrtle & Ultramarine, SG99 - 4d Brown & Orange, SG99a - 4d Light Brown & Orange, SG100 - 5d Bluish Slate & Pale Brown, SG101 - 6d - Dull & Pale Purple, SG101b - 6d Dull Purple & Red Purple, SG102 - 1s Sepia & Olive, SG103 - 2s6d Maroon & Pale Pink and SG103a - 2s6d Maroon & Bright Pink, mint small h/r. Very fresh bright colours. (16) Cat. £158 {MH} US3	£64

Lot No	Cat No	Description	Estimate
Papua - continued			
19991		1910-11 Lakatoi (Trading Canoe) with Large 'Papua' P12½ Wmk Upright - vals SG75 - ½d Black & Green, SG76 - 1d Black & Carmine, SG77 - 2d Black & Dull Purple, SG80 - 6d Black & Myrtle-Green and SG81 - 1s Black & Deep Orange, mint small h/r. (5) Cat. £57 {MH} US3	£23
19992	75-82	1910-11 set to 1s6d (both), ex. 1s, fine m.m. (8) Cat. £185 {MH} US PH Plate 40	£77
19993	75wi-82wi	1910-11 wmk inverted set to 2s6d, some light gum tones, m.m. (9) Cat. £205 {MH} US PH Plate 40	£77
19994	76-81	1910-11 1d to 1s, wmk upright, four different postmarks, f.u. (6) Cat. £99 {U} US	£40
19995	038/43	1911-12 Official ½d, 1d, 2d, 2½d and 6d, fine used. (5) Cat. £50 {O} US	£21
19996	038/44	1911-12 Official ½d and 2½d to 1s (short perf at top), 6d is marginal never hinged, some gum yellowing, m.m. (5) Cat. £315 {O} US PH Plate 40	£106
19997	039-45	1911-12 Official 1d to 2s6d (closed tear at upper left), all values except 2½d, 6d and 2s6d (very slight) with gum toning, m.m. Scarce set. (7) Cat. £470 {O} US PH Plate 40	£125
19998	040w	1911-12 Official 2d, wmk Crown to right variety, fresh, fine used. Cat. £150 {O} US	£68
19999	84-91	1911-15 perf 12½ set to 2s6d (off-centre), incl. ½d and 2½d shades, h/r, fresh o.g. (10) Cat. £87 {MH} US4	£24
20000	84-91	1911-15 Lakatoi (Canoe) printed in one colour set of 8 vals ½d to 2s.6d plus SG87a - 2½d Dull Ultramarine, mint small h/r. Lovely fresh bright colours. (9) Cat. £83 {MH} US2	£46
20001	84-91	1911-15 set to 2s6d (fine), light gum toning, m.m. (9) Cat. £78 {MH} US	£25
20002	84-91	1911-15 KGV - full set of 8v printed in one colour, ½d to 2s.6d, fine used, h/r. 2½d (paper creases) and 1s (with gum (CTO?) and toned perfs) not included in estimate. Cat. £95 {U} US4	£20
20003	84-91	1911-15 set to 2s6d, minor shades of all values except 2d and 2½d, one 1d with wmk Crown to right, fresh, fine l.m.m. (14) Cat. £220 {MH} US9 (image available online only)	£32
20004	84-92a	1911-15 set to 2s6d, plus perf 14 1d pale scarlet (2), a few shades, v.g.u. (14) Cat. £110 {U} US	£44
20005	86w	1911-15 2d, watermark Crown to right, blunt corner perf, yellowish gum, l.m.m. Cat. £225 {MH} US (image available online only)	£62
20006	91	1911-15 2s6d rose-carmine, centred to right, small corner fault, o/wise fine used. Cat. £55 {U} US	£13
20007	92a	1911-15 perf 14 1d pale scarlet, 2 shades, one slightly deeper, fine m.m. Cat. £54 {MH} US	£21
20008		1911-32 Officials SGO38 - ½d Yellow-Green block of 4 f.u. with small pencil annotation on back and SGO55-062 - ½d to 6d plus SGO64 - 1s and SGO66a - 2s.6d, mint small h/r. (11) Cat. £107 {MX} US3	£44
20009	95d	1916-21 1½d, with POSTACE at right, fine used. Cat. £50 {U} US	£23
20010		1916-31 Lakatoi Canoe issue P14 in two colours vals SG93 - ½d Myrtle & Apple-Green, SG93a - ½d Myrtle & Pale Olive-Green, SG94 - 1d Black & Carmine Red, SG94b - 1d Grey-Black & Red, SG95-103 - 1½d to 2s.6d, mint small h/r. Fresh bright colours. (13) Cat. £67 {MH} US	£44
20011		1916-31 Lakatoi Canoe issue surcharged vals - SG106 - 1d on ½d Yellow-Green, SG108 - 1d on 2½d Ultramarine, SG109 - 1d on 4d Pale Olive-Green, SG121 - 2d on 1½d Cobalt & Light Brown, SG125 - 5d on 1s Brown & Yellow-Olive all mint small h/r and SG106 - ½d Yellow-Green f.u. (6) Cat. £29 {MX} US	£18
20012	104	1916-31 Lakatoi Canoe issue P14 in two colours - 5s Black & Deep Green, mint small h/r x 2, lovely fresh bright colours. Cat. £55 {MH} US	£36
20013	105	1916-31 Lakatoi Canoe issue P14 in two colours - 10s Green & Pale Ultramarine, mint small h/r, lovely fresh bright colours. (Has tone spots on back) Cat. £180 {MH} PH Plate 40	£86
20014	93/104	1916-31 ½d, 1d, 1½d, 3d (2 shades), 5d, 6d (2 shades), 1s, 2s6d (gum toning) and 5s, m.m. (11) Cat. £130 {MH} US	£53
20015	93-105	1916-31 set to 10s (ragged perfs at left), with many shades incl. all 6d to 5s types, cancels incl. SAMARAI (2 types), 10MA and dumb cancel, v.g.u. Cat. About £500. (32) {U} US (image available online only)	£164
20016	93a	1916-31 Lakatoi (Trading Canoe) - ½d Myrtle & Pale Olive-Green marginal block of 20 with 'John Ash, Australian Note and Stamp Printer in bottom margin. 'Several comments in pencil on front margin and some gum toning and remains of corner mounts on front', u.m. Cat. £45 {UM} US3	£18
20017	93a-103a	1916-31 Super collection of Lakatoi (Trading Canoe) with small 'Papua' vals ½d to 2s.6d lovely selection of various shades on most values. Very fresh bright colours. (18) Cat. £174 {MH} US	£107
20018	95aw/99aw	1916-31 1½d and 4d, each with watermark Crown to right, fresh, fine l.m.m. Cat. £55 {MH} US	£24
20019	95d	1916-31 4d, with POSTACE at right variety, yellowed gum, m.m. Cat. £50 {MH} US	£17
20020	106-11	1917 sets (2) to 1d on 2s6d, with extra 1d on ½d (3), m.m. (15) Cat. £63 {MH} US	£23
20021	112/20	1929-30 Air 3d, Cooke and Ash printings, three of each, 1930 Air Harrison 1s (5, incl. block of 4), Ash set to 1s with extra 6d, u.m./m.m. (15) Cat. £90 {MH} US	£28
20022	112-113	1929-30 Lakatoi Canoe issues ovpt "Air Mail" - SG112 - 3d Black & Bright Blue-Green right hand marginal block of 4 superb u.m. (Light overall gum toning) and SG113 - 3d Sepia-Black & Bright Blue-Green, mint small h/r. (2) Cat. £68 {MH} US	£44
20023	112-14	1929-30 AIR 3d, the three printings, fine used. (3) Cat. £115 {U} US	£44
20024	116-20	1930 Air Harrison 6d and 1s, Ash set to 1s, fresh, fine used. (5) Cat. £81 {U} US	£33
20025	117	1930 Lakatoi (Trading Canoe) issue ovpt 'Air Mail on wings of small plane', 1s Sepia & Olive top left hand corner marginal block of 4, u.m. (Light overall gum toning) Cat. £36 {UM} US3	£15

Lot No	Cat No	Description	Estimate
Papua - continued			
20026	118-119	1930 Lakatoi (Trading Canoe) issue ovpt 'Air Mail on wings of small plane', Ash Printings, 3d Black & Blue-Green bottom right hand corner marginal strip of 8 with printers name on selvedge and 6d Dull Purple & Red Purple top right hand corner marginal block of 4, mint small h/r x 2 on both. Very fresh bright colours. (2) Cat. £54 {MH} US3	£22
20027	121-22	1931 2d on 1½d, the Mullett and Ash (NW corner block) printings in blocks of 4, plus extra Ash (2), gum toning, some separated perfs, m.m. (10) Cat. £85 {MH} US	£23
20028	121-5	1931 2d on 1½d, both printings, surcharge set (ex. Ash 9d on 2s6d), toning on Harrison 9d/2s6d, o/wise fine used. (5) Cat. £83 {U} US	£23
20029	121-6	1931 surcharges complete, the 9d on 2s6d light toning, m.m. (6) Cat. £52 {MH} US4	£11
20030	055/66	1931-32 Official set to 5d (extra 1d) plus 1s (with LIGHTNING FLAW) and 2s6d, and mint ½d, 1½d and 2d, fine used. (13) Cat. £320 {O} US PH Plate 40	£154
20031	055-66	1931-32 Official set to 2s6d, incl. 1d, 9d and 2s6d shades, the 4d and one 9d with JOHN ASH imprint, fine m.m. (15) Cat. £225 {O} US	£106
20032	123-6	1932 surcharge set, plus Harrison 9d on 2s6d full imprint block of 6, toned gum, u.m./m.m. (10) Cat. £113 {MH} US	£31
20033	127-128	1932 Lakatoi Canoe issues P11 with Australia (mult 'C of A') Wmk - SG127 - 9d Lilac & Violet (o/cNW) and SG128 - 1s3d Lilac & pale Greenish Blue (1 small tone spot on back), mint small h/r. (2) Cat. £38 {MH} US	£22
20034	127-8	1932 9d on 1s3d, fresh, fine used. Cat. £93 {U} US	£36
20035	130-36	1932 Pictorials short set to 5d very fine l.m.m. (7) Cat. £50 {MH} US	£22
20036	136-41	1932 pictorials 5d to 2s, fine used. (6) Cat. £95 {U} US3	£28
20037	130-134	1932-40 Pictorial issue vals ½d to 3d plus SG137 - 6d, mint small h/r. (6) Cat. £39 {MH} US	£24
20038	130-138	1932-40 KGV - set of 10v from longer set, ½d (both shades) to 9d (missing top 7v). Lightly MM, h/r, most with attached selvedge. Cat. £97 {MH} US3	£30
20039	130-139	1932-40 KGV - part set of 9v to 1s (ex 9d), lightly MM, h/r or hinge trace. Cat. £65 {MH} US3	£22
20040	130-139	1932-40 Pictorial issue vals ½d to 1s (Missing SG136 - 5d), mint small h/r. (9) Cat. £75 {MH} US	£50
20041	130-139	1932-40 Pictorial issue vals ½d to 1s, f.u. with small h/r. (SG130 - ½d has light toning and SG135 - 4d has a small tear at top above 'A' of postage). (10) Cat. £68 {U} US4	£18
20042	130-143	1932-40 Island Scenes - short set of 14v to 5s, UM apart from 2d (small h/r), 2s.6d & 5s with faint hinge trace. Usual toned gum. Cat. £125 {MH} US2	£47
20043	158-162	1938 KGV - Air - 50th Anniv of British Possession - full set of 5v, lightly MM. Cat. £35 {MH} US2	£13
20044	158-162	1938 50th Anniv of Declaration of British Possession - full set of 5v to 1s, lightly MM with h/r. Gum tone mark on 1s. Cat. £35 {MH} US2	£13
20045	158-162	1938 KGV - AIR - 50th Anniv of Declaration of British Possession. Full set of 5v to 1s, mint, never hinged. Cat. £35 {UM} US	£22
20046	158-162	1938 Air. 50th Anniv of Declaration of British possession set of 5 vals 2d to 1s, mint small h/r. (5) Cat. £35 {MH} US	£22
20047	158-162	1938 Air 50th Anniv of Declaration of British Possession - vals 2d to 1s (Missing SG165 - 5d), mint small h/r. Average centring. (4) Cat. £55 {MH} US6 (B)	£13
20048	158-68	1938 and 1939-41 Air sets, very fresh, fine mint. (11) Cat. £95 {MH} US4	£26
20049	163-68	1939-41 GVI Air set m.m. some h/r. (6) Cat. £60 {MH} US	£28
20050		1971-2009 Collection entirely very fine u.m. 1971 SG191 to 1986 SG519 (Excl any M.S) complete. Then 1987-2009 with 49 sets no duplication, presented on stock book pages. Cat. £250+ {CC} US	£107
PAPUA NEW GUINEA			
20051	1	1901 KEVII - ½d black and yellow-green, wmk Mult Rosettes (horizontal). Lightly MM with h/r. Cat. £24 {MH} US	£11
20052	2	1901 KEVII - 1d black and carmine, wmk Mult Rosettes (horizontal). Lightly MM with h/r. Cat. £22 {MH} US	£10
20053	3	1901 KEVII - 2d black and violet, wmk Mult Rosettes (horizontal). Lightly MM with h/r. Cat. £29 {MH} US	£13
20054		1901-38 (BRITISH NEW GUINEA) - Balance collection on Hagner / Prinz pages, mix of (mainly) mint and used. Various 'Lakatoi' ranges to 2s.6d, 1932 defines to 1s, 1934 set, Silver Jubilee (m&u) plus odd values. Total of c90 stamps with estimated cv £550. {CC} US	£147
20055	19	1906 KEVII - 1s black and orange, wmk Mult Rosettes (horizontal) large 'PAPUA' ovpt. Fine used, h/r. Cat. £50 {U} US	£22
20056	42	1906 KEVII - 4d black and sepia, wmk Mult Rosettes (vertical) small 'PAPUA' ovpt. Lightly MM with h/r. Cat. £50 {MH} US	£22
20057	50	1908 KEVII - 2d black and purple, wmk Crown over double lined A (upright), perf 11, small 'PAPUA'. Lightly MM with trace. Cat. £32 {MH} US	£16
20058	75-82	1910-11 KGV - full set of 8v to 2s.6d (type B), large PAPUA. Wmk Crown over double lined A (upright). Lightly MM. Cat. £130 {MH} US	£16
20059	106-111	1917 KGV - surcharged set of 6v to 1d on 2s.6d. Fine to very fine used. Cat. £55 {U} US	£28
20060	103a	1927 KGV - 2s.6d maroon and bright pink. Wmk Crown over double lined A. Fine used. Cat. £45 {U} US	£20
20061	158-162	1938 Air. 50th Anniv of Declaration of British Possession set of 5 vals 2d to 1s, f.u. with small h/r. (5) Cat. £55 {U} US5	£16
20062	162	1938 KGV - AIR - 50th Anniv of Declaration of British Possession 1s mauve, top value from set, very lightly MM. Cat. £25 {MH} US	£12
20063	163-168	1939-41 KGV - AIR - full set of 6v to 1s.6d, fine to superb used, h/r. Cat. £75 {U} US	£37
20064	1-14	1952-58 Pictorial issue vals ½d to 10s plus SG7a - 6½d Maroon, superb u.m. (16) Cat. £65 {UM} US	£45
20065	1-15	1952-58 Island Scenes - full set of 16v to £1 plus 6½d maroon, very lightly MM with hinge trace (6½d dull purple with h/r) apart from 2s & 2s.6d which are very fine used. Cat. £95 {MX} US2	£37

Lot No	Cat No	Description	Estimate
Papua New Guinea - continued			
20066	1-15	1952-58 Pictorial set of 16, very fresh & fine mint Cat. £90 {MH}	£40
20067		1952-59 Small mint small h/r collection on 1 stock card. SG1-13 inc 6a, SG16-25 and SG12 f.u. Fresh bright colours. (25) Cat. £53 {CC}	£34
20068		1952-69 Lovely mixed collection of u.m. and mint small h/r on 5 stock cards. SG1-6a, SG8-10, SG13, SG16-18, SG20-21, SG25-38, SG42-81, SG84-86, SG93-94, SG97-99, SG104-116 and SG121-168. (64) Cat. £75 {CC}	£52
20069		1952-70 Balance collection mint & used in mixed condition on album pages & stock cards. With some duplication much being cds f.u. or u.m. Incls Butterflies set with Plate I & II of the \$1 & \$2. SG91a & 92a. Sea Shells, Birds etc. (435+). {CC} US	£58
20070	1-190	1952-70 Complete basic listing collection mint or u.m. from 1952 definitive set to 1970 Native Artefacts set. (193). Cat. £180 {CC} US	£67
20071		1952-73 (AUSTRALIAN TRUST TERRITORY) - balance collection on Hagner / Prinz pages, mix of (mainly) mint and used. Odd sets but mostly odd values useful as gap fillers. Total of c300 stamps with estimated cv c£120. {CC} US	£36
20072		1952-94 Balance collection in mounts on leaves, spanning 1952 to 1994. Mix of mint and used sets and part sets. Initial PNG set to 2s used (1-12), many mint and used sets to 1971 (including 1966 Butterflies & 1968 Shells), used sets 1972 to 1974 (1973 long set mint), then odd mint and / or used sets to 1994 (1987 Ships long set, used). The later used sets (and the odd mint set are hinged on leaves). There may be some odd faults, perfs, light creasing etc. Collector has indicated (non-current) catalogue values. Estimated catalogue value £375, approx total 550 stamps. {CC} US2	£78
20073	18/24	1958-60 Definitives in blocks of 4. u.m. Cat. £68 {UM} US3	£28
20074		1958-85 A mint & mainly unmounted mint collection on Hagner pages, from 1958 set of 7 and with mainly sets, some super thematics to about 1985. A lot to continue & develop. (400+) Cat. £230 {UM}	£120
20075	D2-6	1960 Pictorials ovpt Postal Charges with surch set of 5 l.m.m. (6d with couple of toned perfs at right). Cat. £60 {MH} US	£21
20076		1961-69 Super mixed collection of u.m. and mint small h/r in Black Hawid strip on 20 album pages and a stock card. SG26-81, SG82-86a, SG88, SG91-162, SG162a-163 and 164-168. (139) Cat. £80 {CC}	£56
20077	71s	1964 Birds 10/- Specimen m.m. with h/r. Cat. £85 {S} US	£27
20078	82-92	1966 BUTTERFLIES - Decimal Currency. Full set of 12v, 1c to \$2 in blocks of 4, top 2 stamps LMM, lower 2 stamps UM. Cat. £81 {MH} US6	£22
20079	82-92	1966-67 Decimal Currency - Butterflies set of 12 vals 1c to \$2 plus SG91a - \$1 Plate II and SG92a - \$2 Plate II, mint small h/r. Very fresh bright colours. (14) Cat. £35 {MH}	£23
20080		1970-79 Super mixed collection of u.m. and mint small h/r in Black Hawid strip on 29 album pages. SG169-295 and SG297-379. (204) Cat. £76 {CC}	£52
20081		1970-82 Lovely mixed collection of u.m. and mint small h/r on 11 stock cards. SG177-186, SG188-189, SG195-199, SG204-211, SG216-219, SG227-230, SG237-295, SG297-379 and SG380-463. (235) Cat. £90 {CC}	£62
20082		1973-2011 (SELF GOVERNMENT) - balance collection on Hagner / Prinz pages, mix of mint and (mainly) used. Incomplete for period, odd sets but mostly odd values, usually including top value from set, useful as gap fillers. Total of c400 stamps with estimated cv c£360. {CC} US	£107
20083		1980-85 Super collection of u.m. in Black Hawid strip on 17 album pages. SG380-463. (114) Cat. £58 {CC}	£40
20084		1991-9 Unmounted mint collection (217 stamps, 14 m.s.), a few are used, fine {CC} US3	£68
20085	1767-1775	2015 Provisional issue, square stamps. Set of 10v in blocks of 4, excluding 20t National Parliament but includes both printings of 5t Hiri Hanenamo (1767 & 1767a) with captions in upright and italic font. 5t Macaw unpriced by SG. UM. Specialist moderns dealer retail price £180. Cat. £310 {UM} US9	£42
20086	1767-1775	2015 Provisional issue, square stamps. Set of 10v in vertical strips of 5, excluding 20t National Parliament but includes both printings of 5t Hiri Hanenamo (1767 & 1767a) with captions in upright and italic font. 5t Macaw unpriced by SG. UM. Cat value c£390. Specialist moderns dealer retail price £225. {UM} US9	£52
20087	1767-1775	2015 Provisional issue, square stamps. Set of 10v in corner blocks of 10, excluding 20t National Parliament but includes both printings of 5t Hiri Hanenamo (1767 & 1767a) with captions in upright and italic font. 5t Macaw unpriced by SG. UM. Cat value c£780. Specialist moderns dealer retail price £450. {UM} US9	£104
20088	1767-1775	2015 Provisional issue, square stamps. Set of 10v in complete sheets of 40, excluding 20t National Parliament but includes both printings of 5t Hiri Hanenamo (1767 & 1767a) with captions in upright and italic font. 5t Macaw unpriced by SG. UM. Cat value c£3120. Specialist moderns dealer retail price £1800. {UM} US9 (image available online only)	£277
PERU			
20089		1858-1935 substantial Mint/Used coln on illus album pages, from early Arms vals in mixed condition, 1871 Loco 5c U (2 shades), 1873 Llama 2c MM, later sets incl 1921 Independence set MM, 1924 Battle of Ayacucho set MM, 1930 Child Congress set MM/UM, 1932-33 Government set MM, 1935 Lima Air set MM, ideal for continuation. (100s) Cat. £725 {MX}	£220
20090	8/1537	1860-1982 A fine mint or unmounted collection on 35 Hagner stock pages, a nice range of pre-1900 values, then early 20th century with a few punched hole 'Specimen' opts. A good range of sets/part sets pre WWII, post WWII rather sparse to 1982. Good thematic content condition mainly very fine. (few 100's + min sheet). {MH} US8	£123
20091		1957-84 Small collection of mainly used 1957 to 1984 on Scott printed album leaves. {U} US3	£21
PHILIPPINES			
20092		1871-1936 Mint/Used coln on illus album pages, from small range of Spanish issues, USA issues from ovpt vals, 1932 Air set M, etc. (60) Cat. £110 {MX}	£35

Lot No	Cat No	Description	Estimate
Philippines - continued			
20093		1991 Flowers issues long set with singles and combination blocks of 4 u.m. Stated to cat £198. Cat. £198 {UM} US2	£62
20094		1996-2007 Collection of u.m. sets on album leaves with mini sheets. Probably complete for the period. Many 100's Cat. £1006 {UM} US2 ...	£333
PITCAIRN ISLANDS			
20095	1-16	1940 GVI definitive set cds fine used (10). Cat. £36 {U} US	£18
20096	1-8	1940 GVI definitive set l.m.m. (2/6d tiny thin). (10). Cat. £75 {MH} US ...	£27
20097	1,etc	1940-51 Mint collection on leaves(19) comprising defin set plus some shades, RSW set, UPU set, a fine lot looks to be all unmounted Cat. £140 {CC} US	£58
20098	1/8	1940-51 Definitives f.u. Cat. £36 {U} US3	£15
20099	1/8	1940-51 Definitives u.m. Cat. £75 {UM} US3	£34
20100	1/8	1940-51 Definitives l.m.m. Cat. £75 {MH} US3	£21
20101	1/8	1940-51 Definitives l.m.m. Cat. £75 {MH} US3	£21
20102	1/8	1940-51 Definitives f.u. Cat. £36 {U} US3	£15
20103	1-8	1940-51 KGVI - full set of 10v to 2s.6d, mostly MM with substantial h/r. 4d & 8d (issued 1951) very fine used. Cat. £55 {MX} US2	£16
20104	1-8	1940-51 KGVI - full set of 10v to 2s.6d, mint, h/r. Cat. £75 {MH} US	£27
20105	1-8	1940-51 KGVI Pictorial set of 10 vals 1/2d to 2s.6d, mint small h/r. Lovely fresh bright colours. (10) Cat. £75 {MH}	£49
20106	1-8	1940-51 KGVI Pictorial set of 10 vals 1/2d to 2s.6d, mint small h/r. Lovely fresh bright colours. (10) Cat. £75 {MH}	£49
20107	1-8	1940-51 KGVI - full set of 10v, 1/2d to 2s6d, lightly MM, remains of large hinges. Cat. £75 {MH} US5	£20
20108	1-8	1940-51 KGVI Pictorial issue vals 1/2d to 2s6d (Missing SG7 - 1s), mint small h/r. Fresh bright colours. (9) Cat. £69 {MH} US7 (B)	£14
20109	1-8	1940-51 KGVI Pictorial set of 10 vals 1/2d to 2s.6d, f.u. with small h/r. (SG6 - 6d has 2 toned perfs at top). (10) Cat. £35 {U} US4	£12
20110	1-8	1940-51 KGVI - Pictorial Issue - full set of 10v, 1/2d to 2s6d, lightly MM, trace of large hinge. Cat. £75 {MH} US5	£19
20111		1940-69 Super mint small h/r collection on 5 stock cards. SG1-5, SG6, SG7-8, SG9-11, SG13-26, SG29-93, SG94, SG94a, SG96-97 and SG101a. (97) Cat. £142 {CC}	£98
20112	1/184	1940-77 A fresh mint selection with 1940 set to 2/6, Victory m & u, RSW pair unmounted, later includes 1977 set to \$2 marginal u.m. (41) Cat. £140 {MH}	£70
20113		1940-80 Small mint collection on pre printed album leaves, with KGVI set except 2/6 value, QE2 1957-63 values to 2/6, 1960's commemoratives, 1967 and 1977 definitives, then others to 1980. {MX} US3	£28
20114		1940-95 Mainly mint collection(415 stamps, 16 m.s.) including 1940-51 set, 1948 RSW set, 1957-63 set with shades used, 1985 Paintings \$2 date error, a fine lot, mostly unmounted {CC} US3	£103
20115	11-12	1949 Silver Wedding pair fine l.m.m. Cat. £40 {MH} US	£21
20116	11-12	1949 KGVI - RSW set of 2v, mint, faint hinge trace. Cat. £41 {MH} US ..	£20
20117	11-12	1949 KGVI - RSW set of 2v, lightly MM, hinge trace. Cat. £41 {MH} US4	£14
20118		1957 QE2 Definitives set u.m. except missing SG 22,23a, 3d and 4d (10 of 12) Cat. £45 {UM} US5 (B)	£12
20119	18-28	1957 QEII definitive set with extra shades of 1/2d SG18a, 1d AG19a & b, 2/6d SG28a. Fine looking l.m.m. (16). Cat. £175 {MH} US	£76
20120	18-28	1957 QE2 Definitives set u.m. except missing SG 20,23a (8 of 10) Cat. £44 {UM} US5 (B)	£12
20121	18-28	1957-58 QEII - full set of 12v to 2s.6d plus 1/2d green and reddish-purple. Odd damaged perf. Lightly MM with h/r. Cat. £49 {MH} US	£16
20122	18/28	1957-63 Definitives u.m. Cat. £55 {UM} US3	£21
20123	18/28	1957-63 Definitives u.m. Cat. £55 {UM} US3	£21
20124	18/28	1957-63 Definitives l.m.m. Cat. £55 {MH} US3	£12
20125	18-28	1957-63 QEII pictorial issue set of 12 vals 1/2d to 2s.6d plus SG18a - 1/2d Green & reddish Purple and SG19a - 1d Black & Yellow-Olive, mint small h/r. (SG22 - 3d has light overall toning). (14) Cat. £76 {MH}	£49
20126	18-28	1957-63 QEII - full set of 12v, 1/2d to 2/6d, mint, faintest of hinge trace. Cat. £50 {MH} US5 (B)	£12
20127		1964-2013 Ten different definitive sets with : 1964 pictorials set of 13 SG36-48 l.m.m. 1967 decimal currency surch set of 13 SG69-81 l.m.m. 1969 pictorials set of 15 SG94-106b u.m. 1977 pictorials set of 13 SG174-84 u.m. 1984 Fish set of 15 SG246-313 u.m. 1988 Ships set of 12 SG315-26 u.m. 1995 Birds set of 12 SG462-73 l.m.m. 2000 Flowers set of 12 SG564-75 u.m. 2007 HMS Bounty set of 12 SG737-48 u.m. 2015 Annivs set of 10 SG934-43 u.m. Cat. £185 {CC} US	£71
20128		1967-85 Superb u.m. collection on 7 stock cards plus 4 mini sheets. SG64-68, SG64 corner marginal block of 4, SG82-84, SG88-93, SG107-132, SG147-150, SG152-160, SG162-187, SG181w, SGMS189, SG190-203, SGMS205, SG206-280, SG212w-214w, SG236w and SG257w. (172 and 4 mini sheets) Cat. £115 {CC} US	£71
20129	94-106b	1969-75 Pictorial set of 15 vals 1c to \$1 plus SG94a - 1c Glazed ord Paper and SG101a - 10c Glazed ord Paper, mint small h/r. Fresh bright colours. (17) Cat. £28 {MH}	£17
20130		1970-82 Super mint small h/r collection on 5 stock cards. SG107-132, SG147-150, SG152-160, SG162-187, SG190-203 and SG206-233. (108) Cat. £45 {CC}	£30
20131		1970-82 Super mint small h/r collection on 5 stock cards. SG107, SG124-132, SG155-160, SG162-187, SG190-199, SG206-215 and SG219-229. (73) Cat. £33 {CC}	£21
20132		1986-89 Superb u.m. complete collection on 4 stock cards plus 2 mini sheets and 2 sheetlets. SG281-355. (56 and 2 mini sheets and 2 sheetlets). Cat. £115 {CC} US	£62
20133		1990-94 Superb u.m. collection on 3 stock cards plus 1 mini sheet. SG362-388 and SG395-461 (74 and 1 mini sheet). Cat. £132 {CC} US ..	£82
20134		1995-99 Superb u.m. collection on 5 stock cards plus 1 mini sheet. SG462-477, SG479-498, SG504-509, SG512-542, SG544-547 and SG549-558. (83 and 1 mini sheet). Cat. £161 {CC} US	£100

Lot No	Cat No	Description	Estimate
POLAND			
20135		stockbook containing 1950s to 90 u.m. coln of sets & MS sorted by theme, incl Flora & Fauna, Sports, Paintings, Transport, etc, lovely colourful coln with high cat. (100s) Cat. £430 HEAVY/OVERSIZE LOT - OVERSEAS SHIPPING SURCHARGE APPLIES {UM} US3	£116
20136	31	1919 (Jan) ovptd. 5h, a few faint tone spots, h/r, m.m. Scarce. Overprint not verified. Cat. £700 {MH} US4 PH Plate 40	£101
20137	31	1919 POCZTA - POLSKA Overprints on Austrian values for Western Galicia: 5h green, 12h greenish blue, 15h Venetian red, 40h olive(fault) & 15h postage due. All very nicely cds used. (5) Cat. £495 {U} US PH Plate 40	£144
20138		1921-69 Collection of mainly u.m. sets including 1921 Red Cross set, some good 1930's including post coach set from mini sheet, General Government issues, then sets and mini sheets to 1968. Catalogue value approx. £540. Cat. £540 {UM} US2	£172
20139	216-7	1924 1000000mk pink & 23000000mk deep green, both very fine used. Cat. £480 {U} US4 PH Plate 40	£118
20140	217	1924 2,000,000mk Deep green very fine used on small piece. Cat. £425 {U} US9 (image available online only)	£49
20141	290	1933 7th Centenary of Torun u.m. Cat. £50 {UM} US2	£19
20142	290-295	1933 Torun 60g, Air Race 30g, Stoss 80g & Relief of Vienna 1z.20, all m.m. (4) Cat. £167 {MH} US6	£29
20143	MS335b	1938 Stratosphere Flight min sheet, small offset, u.m. Cat. £120 {UM} US4	£30
20144		1944-93 A 16 page stockbook packed with the mainly used collection - in no particular order - with the usual abundance of great thematic issues. Some slight duplication in places but a very clean & fine collection to re-organise! (500+ stamps & 9 min sheets) HEAVY/OVERSIZE LOT - OVERSEAS SHIPPING SURCHARGE APPLIES {U}	£120
20145	MS615a	1948 Polish Culture numbered MS, m.m. with heavy vert crease on left side perfs, useful space filler. Cat. £375 {MH} US6	£21
20146	768	1952-66 Comprehensive looking Mint/Used coln of sets & MS in large stockbook (damaged), with better incl 1953 Marx m, Cycle Race m, Boxing m, Copernicus m, 1954-55 10th Anniv m/u, 1955 Phil Exhib both MS pairs u, 1958 Postal MS m, 1964 Tokyo Olympics MS m, through to 1966 Carraiges, main value is in sheer quantity of issues, a fine & colourful range. (many 100s) Cat. £1250 HEAVY/OVERSIZE LOT - OVERSEAS SHIPPING SURCHARGE APPLIES {MX} US6	£188
20147		1954-60's Collection of u.m. Poland in 6 stockbooks. Partially remaindered, but includes a good run of 1950's sets, then 1960's sets in fine u.m. blocks of 4 plus some mini sheets. Attractive in blocks of 4. Many 100's Cat. £1500 HEAVY/OVERSIZE LOT - OVERSEAS SHIPPING SURCHARGE APPLIES {UM} US5	£90
20148		1960 Philatelic Exhibition in sheet of 4 (SG notes) u.m. Cat. £85 {UM} US3	£28
20149		1960-66 An attractive collection of 1960-66 sets in fine u.m. blocks of 4. Very attractive thematics and appears to be almost complete for the period. Also with mini sheets, often with extra copies. A fine collection housed in a large 64 page SG stockbook. Cat. £1825 HEAVY/OVERSIZE LOT - OVERSEAS SHIPPING SURCHARGE APPLIES {UM} US2	£275
20150	MS1432a	1963 The Conquest of Space - MS only, UM. Cat. £85 {UM} US	£37
20151	1599-1606	1965 Olympic Games set in sheetlets of eight(8 sheets) fine cancelled to order, cat £560 as mint {U} US10	£21
PORTUGAL			
20152	15	1855-56 King Pedro 100r lilac, fine used with four close to clear margins Cat. £150 {U} US3	£29
20153		1856-1956 Mint and used collection on pre printed Scott album leaves. From early embossed issues, Ceres, commemorative issues, then used to 1950's including high cat middle period sets. Few 100's. {MX} US3	£34
20154		1857-1935 part complete MM or Used coln on SG New Ideal illus album pages, from early range in mixed condition, incl imperf, King Luis straight label vals incl 120r blue U, 20r rosine U, then ovpts, Ceres & Pictorial misc range. (140) Cat. £560 {MX} US	£151
20155		1860-1980's Large collection in album, 2 large stockbooks and on Hagners. Including 1860's-1940 on KABE leaves (Lighthouse binder), mainly used collection in a large stockbook to 1987, reasonable Colonies in a 32 page stockbook plus a collection of u.m. mini sheets 1975-93 (cat £300+). High overall cat value. HEAVY/OVERSIZE LOT - OVERSEAS SHIPPING SURCHARGE APPLIES {MX} US	£178
20156	36,41,42,45	1866-67 10r yellow, 50r green, 80r orange & 100r dull purple, all fine used with clear to wide margins (50r very wide margins). A valuable group(4) Cat. £615 {U} US3 PH Plate 40	£131
20157	41,43	1866-67 50r green, 80r orange, both fine used with numeral '1' cancels, four margins, 50r very close at left. Cat. £220 {U} US3	£44
20158	43,45	1866-67 Curved label imperf 80r orange & 100r dull purple, both used with 3 clear margins & cut close but not into at bottom, Very collectable examples Cat. £280 {U} US3 (image available online only)	£51
20159	35-47	1866-7 King Luis imperf set(8) very fine used, good to large margins Cat. £852 {U} US6	£88
20160	37	1866-7 Luis 10r orange yellow fine used, good margins Cat. £225 {U} US4 (image available online only)	£38
20161	43	1866-7 Luis 80r orange fine used, good margins Cat. £110 {U} US4	£25
20162	45	1866-7 Luis 100r dull purple fine used, good margins Cat. £170 {U} US4 (image available online only)	£38
20163	46	1866-7 Luis 120r blue fine used, good margins Cat. £110 {U} US4	£25
20164	67	1867-70 Luis perf 12½ 240r pale dull lilac good used, handstamped on reverse Cat. £700 {U} US4 PH Plate 40	£89
20165	167	1870-84 King Luis 20r rosine type 2 perf 13½, fresh MM, missing SE corner perf, a rare shade. Cat. £550 {MH} US PH Plate 40	£120
20166	99	1870-84 Luis perf 12½ 240r pale dull lilac used, slight perf faults Cat. £1600 {U} US4 PH Plate 40	£152

Lot No	Cat No	Description	Estimate
Portugal - continued			
20167		1880-1931 Mint and used collection on leaves(577) including 1898 Prince Henry 75r,100r,150r,300r mint, 1910 King Manoel II set mint, Republica ovpt set used, 1911-12 Republica ovpt set ex 75r used, 1912-26 Ceres mint range inc 2E40 green, 3E pink, 1925 Branco set complete mint, 1926 Ceres set to 10E mint, 1926-8 Independence sets complete mint, 1930 Ceres values to 4E50 mint, 1931-8 set to 5E mint, 1931 Pereira set mint, St. Anthony set mint, 1934 Colonial set mint, 1935-6 set to 1E75 mint. A GOOD LOT in mainly fine condition {CC} US5	£249
20168	184	1880-2 Luis perf 12½ 50r blue fine well centred unused without gum Cat. £475 {MH} US4	£30
20169	250	1892-4 Carlos perf 12½ 150r carmine/rose fresh unused without gum Cat. £375 {MH} US4	£25
20170	282/291	1892-93 Provisorio opts: 1892 July 5r black & 10r green, then diagonal opts on 5r, 10r, 15r(2), 20r & 25r Very clean group(8) Cat. £111 {U} US3	£25
20171	250,262	1892-94 King Carlos: 150r carmine-rose & 200r blue, perf 12½, both very fine used Cat. £225 {U} US3 (image available online only)	£54
20172	304,306,307	1893 Diagonal Provisorio opt on 20c rosine, 50c blue & 80c pale orange all very fine used Cat. £337 {U} US3 PH Plate 40	£80
20173	314-326	1894 500th Birthday of Prince Henry the Navigator, mint set of 13 with 75r & 150r unmounted mint. A scarce set & rare so fine. Cat. £2000 {MH} PH Plate 40	£1200
20174	325	1894 Prince Henry Anniversary 500r deep purple, very fine mint Cat. £500 {MH} US8 PH Plate 40	£77
20175	325	1894 Prince Henry 500r deep purple fine unused no gum Cat. £500 {MH} US4 (image available online only)	£38
20176	325-6	1894 500th anniversary of Prince Henry the Navigator 500r & 1000r used with special 'Centenario' cancels. Very fine & scarce Cat. £300 {U} US3 (image available online only)	£65
20177	326	1894 Prince Henry Anniversary 1000r black on buff, very fine once-hinged mint, Rare so fine Cat. £850 {MH} US8 PH Plate 40	£138
20178	326	1894 Prince Henry 1000r black unused no gum, couple of short perfs Cat. £850 {MH} US4 (image available online only)	£63
20179	327/337	1895 St. Anthony 2½r, 5r, 10r, 100r & 150r, all mint, large part o.g. Fine(5) Cat. £354 {MH} US8 (image available online only)	£52
20180	327-341	1895 St Anthony set of 15 mint, each with blue text under the gum, a very fine & rare set Cat. £3000 {MH} PH Plate 41	£1800
20181	338	1895 St. Anthony 200r blue and bistre mint, gum faults Cat. £225 {MH} US4	£25
20182	342-353	1895-1905 King Carlos definitive set of 22 very fine mint Cat. £900 {MH} PH Plate 40	£500
20183	342-63	1895-1905 Carlos set mint(22), some have faults, many are fine Cat. £1000 {MH} US4	£95
20184	353	1895-1905 King Carlos 75r rose mint, centered low, fresh & fine Cat. £170 {MH} US8 (image available online only)	£22
20185		1895-1999 Mainly mint collection in two albums and a stockbook. Volume one is a mint collection in a Senator album, from 1890's to 1999. Sparse in places and some faults, but with sets and higher value middle period, with a cat value of about £2000. Volume two is a small collection of Madeira and Azores Europa mini sheets, mainly fine used, in a pre printed Lighthouse hingeless album, with additional pages. The 3rd volume is a Lighthouse stockbook with a collection of approximately 90 modern u.m. mini sheets. Cat. £2600 HEAVY/OVERSIZE LOT - OVERSEAS SHIPPING SURCHARGE APPLIES {MX} US3	£170
20186	378-385	1898 Vasco da Gama set of 8 very fresh & fine mint, scarce so fresh Cat. £250 {MH} PH Plate 40	£150
20187	378-85	1898 Vasco da Gama set(8) fresh m.m. Cat. £250 {MH} US4	£51
20188	D386-391	1898 Postage Due set of 6 to 200r mint (10r is without gum), also the same set mint with black handstamp T in circle. Very fine group (12) Cat. £380 {MH} PH Plate 40	£200
20189	D386-91	1898 Postage Due-Da Gama set mint(6), the 20r has small faults, the others are fine Cat. £360 {PD} US4	£63
20190	D392-398	1904 Postage due set to 100r, very fine mint (7) Cat. £110 {PD} PH Plate 40	£60
20191	390-403	1910 King Manuel II set of 14 to 1000r, very fine mint Cat. £120 {MH} PH Plate 40	£65
20192	404-417	1910 Republica opt set of 14, very fine mint. Cat. £110 {MH}	£60
20193	441-454	1911-12 Postage & Postage Due values overprinted, set of 14 mint, 80r on 150r has a blunt corner perf, otherwise a very fine set. Cat. £550 {MH} PH Plate 40	£280
20194	441-54	1911-12 Republica ovpts on Vasco da Gama and Postage Due sets mint(14), the 80r on 150r without gum, others fine Cat. £550 {MH} US4	£95
20195	452-454	1911-12 Republica opts: 330r on 50r, 500r on 100r & 1\$000 on 10r, all very fine used (3) Cat. £156 {U} US2 (image available online only) ...	£51
20196	454	1911-12 1000r on 10r dull purple, very fine used Cat. £55 {U} US3	£15
20197	455-462	1911-12 Republica opt on Madeira set of 8, very fine mint Cat. £190 {MH} PH Plate 40	£110
20198	463/480	1912-20 Ceres set to 1E (ex 50c orange on yellow), very fine mint Cat. £1289 {MH} PH Plate 40	£650
20199	472	1912-20 Ceres chalky paper 10c chestnut fresh mint, off centre, disturbed gum Cat. £250 {MH} US4 (image available online only)	£32
20200	473	1912-20 Ceres chalky paper 15c brown purple fresh mint, slight gum disturbance Cat. £300 {MH} US4 (image available online only) ...	£47
20201	p592-593	1920 Parcel Post 3E olive & 4E blue, very fine mint Cat. £117 {MH} US8 (image available online only)	£16
20202	P578-595	1920-22 Parcel Post set of 17 mint, top two values off centre(see photo), otherwisw a superb set. Cat. £375 {MH} PH Plate 40	£170
20203	512/564	1920-26 Mint Ceres series ¼c to 2E, mainly perf 12 x 11½ but 3c carmine & 6c rose perf 15 x 14. A couple of missing values (2½c lilac & 5c yellow brown) otherwise a complete set. Very fine (52) Cat. £370 {MH}	£200
20204	565-577	1923-26 Ceres gazed paper set of 13 mint(ex 1E50 pale lilac, which is used), very fine group. Cat. £1978 {MH} PH Plate 40	£1100

Lot No	Cat No	Description	Estimate
Portugal - continued			
20205	572	1923-6 Ceres glazed paper 2E40 sage green mint, light gum wrinkles Cat. £425 {MH} US4 (image available online only)	£63
20206	574	1923-6 Ceres glazed paper 3E20 bronze green fresh well centred m.m. Cat. £90 {MH} US4	£19
20207	576	1923-6 Ceres 10E rose fresh m.m., fine Cat. £350 {MH} US4 PH Plate 40	£77
20208	577	1923-6 Ceres 20E turquoise blue fresh well centred m.m., fine Cat. £700 {MH} US4 PH Plate 40	£152
20209	600-630	1924 Camoes 400th Anniversary, set of 31 mint, odd values unmounted, very fine. Cat. £85 {MH}	£45
20210	631-661	1925 Castelo Branco birth centenary set of 31 mint, a few unmounted, some with small faults (e.g. 3E has a vertical crease but fresh colour). Attractive fresh colours. Cat. £350 {MH} PH Plate 41	£100
20211	572	1926 Ceres 2E40 sage green mint, very scarce & very fine. Cat. £425 {MH} US8 (image available online only)	£61
20212	671-691	1926 First Independence issue very fine & fresh mint(21) Cat. £225 {MH} PH Plate 40	£120
20213	671-91	1926 Independence set(21) fine m.m. Cat. £300 {MH} US4	£63
20214	692-701	1926 Surcharge set of 10 very fine mint Cat. £50 {MH}	£28
20215	702-725	1926 Ceres redrawn set of 24, very fine mint. Cat. £200 {MH} PH Plate 40	£110
20216	726-40	1927 Independence set(15) fine m.m. Cat. £125 {MH} US4	£25
20217	726-740	1927 2nd Independence set of 15, very fresh mint Cat. £110 {MH} PH Plate 41	£60
20218	747b	1928 10c on 4c yellow green perf 15x14, thick carton paper, fine mint Cat. £500 {MH} US4 PH Plate 40	£95
20219	780-795	1928 3rd Independence set of 16, very fresh mint Cat. £140 {MH} PH Plate 40	£80
20220	780-95	1928 Independence set(16) fine m.m. Cat. £180 {MH} US4	£38
20221	742-779	1928-29 Surcharged set of 38 very fine mint Cat. £250 {MH} PH Plate 40	£130
20222	747a	1928-9 10c on 4c yellow green perf 15x14 fine mint marginal, the stamp is unmounted Cat. £400 {UM} US4 PH Plate 41	£126
20223	805-812	1929 Revalidado opt set of 6 & 1E60 on 5c telegraph stamp opt. All very fine mint. Cat. £65 {MH}	£25
20224	805c	1929 Revalidado 10c shestnut perf 15x14 fine m.m., centred right Cat. £550 {MH} US4 PH Plate 40	£108
20225	813-834	1930 Lisbon re-issue with imprint at base of design again, set of 18 very fine mint Cat. £120 {MH} PH Plate 40	£70
20226	835-852	1931 Lusiad set of 23 very fine mint Cat. £160 {MH} PH Plate 40	£90
20227	853-858	1931 700th Death Anniversary of St. Anthony set of 6 very fresh mint Cat. £180 {MH} PH Plate 41	£100
20228	859-864	1931 5th Death Centenary of Pereira set of 6 very fresh mint, 10c has a blunt corner perf, otherwise very fine. Cat. £300 {MH}	£160
20229	864	1931 Pereira 4\$50 slate purple & dull mauve, very fine mint, scarce so fine. Cat. £275 {MH} US8 (image available online only)	£41
20230	846a/852 var	1931-38 Lusíadas 95c carmine imperf mint marginal, full gum plus 4\$50 orange imperf pair (no gum). Very fine little 'extras' for the specialist {P} US8	£16
20231	865-876	1933 40c overprint on Pereira set of 6 unused & 40c opt on St Anthony death commem set these unmounted mint. Fine (12) Cat. £85 {MH}	£25
20232		1934-35 A small mint group with Pres. Carmona 40c violet, Colonial Expo set of 3 & 1935 Philatelic Expo 40c, all very fine mint Cat. £122 {MH} PH Plate 41	£55
20233	877/1141	1934-56 A small very lightly mounted mint group from 1934 President Carmona 40c, 1945 Navigators set of 8, 1952 Pres. Gomez Teixeira pair & 1956b Mother Day pair. Very fresh & fine(13) Cat. £120 {MH} US6	£17
20234	882-890b	1935-41 Set of 11 to 20E including the scarce 1E75, all very fine mint. Cat. £250 {MH} PH Plate 40	£130
20235	891-896a	1936-41 Air set of 10 very fine mint, lightest hinge traces Cat. £350 {MH} PH Plate 40	£200
20236		1936-60'S Small range of Portugal on stock cards. Including 1945 Carmona set m.m. (faults), 1965 Europa u.m., SG 1143 Garrett m.m., definitives and a few Colonies. Catalogue value £400+ Cat. £417 {MX} US4	£44
20237	897-899	1937 25c Medical & Surgical Colleges & Gil Vicente death anniversary pair, v.fine mint (3) Cat. £52 {MH}	£20
20238	900-903	1938 Wine Congress set of 4 very fine mint Cat. £65 {MH}	£30
20239		1940 Rowland Hill Centenary min sheet very fine u.m. Cat. £130 {UM}	£75
20240	904-11	1940 Legion set(8) fine mounted mint Cat. £200 {MH} US4	£24
20241	904-911	1940 Portuguese Legion set of 8 very fine mint Cat. £190 {MH} PH Plate 41	£100
20242	904-911	1940 Portuguese Legion set of 8 very fine mint Cat. £200 {MH} US8 (image available online only)	£25
20243	919a	1940 Portuguese Centenaries sheet unmounted mint, some gum creasing Cat. £325 {UM} US4	£38
20244	920-927	1940 Rowland Hill set very fresh mint, some unmounted.(8) Cat. £75 {MH}	£40
20245	928	1940 Rowland Hill sheet unmounted mint, some gum creasing Cat. £325 {UM} US4	£38
20246	MS911a	1940 Potuguese Legion min sheet very fresh mint, lightest signs of mounting in each corner. A real gem! Cat. £650 {MH} (image available online only)	£400
20247	MS919a	1940 Portuguese Centenaries Mini Sheet u.m. Small gum wrinkles but otherwise fine. Cat. £325 {UM} US3	£96
20248	MS919a	1940 Centenaries min sheet, v.fine u.m. Cat. £250 {UM} (image available online only)	£130
20249	932-941	1941 Costumes set of 10 unmounted mint, 10c has small mark on gum, otherwise superb. Cat. £120 {UM} PH Plate 40	£70
20250	941a	1941 Costumes sheet unmounted mint, light gum creasing Cat. £250 {UM} US4	£41
20251	MS941a	1941 Costumes min sheet, very fine u.m. Cat. £225 {UM}	£130
20252	942-958	1943-49 Caravel set of 26 very fresh & fine mint Cat. £1200 {MH} PH Plate 40	£700
20253	957	1943-49 Caravel 20E grey-olive, very fine mint Cat. £200 {MH} US8 (image available online only)	£26

Lot No	Cat No	Description	Estimate
Portugal - continued			
20254	965-968	1944 Brotero Bicentenary min sheet, fresh u.m., small grey mark o/w v.fine Cat. £70 {UM}	£30
20255	MS964a	1944 3rd Philatelic Expo miniature sheet, very fine u.m. Cat. £60 {UM}	£35
20256	969-976	1945 Navigators set of 8 very fine u.m. Cat. £46 {UM}	£25
20257	977-984	1945 President Carmona set very fine u.m. (8) Cat. £200 {UM} PH Plate 40	£110
20258	977-984	1945 President Carmona set of 8, v.fine mint Cat. £225 {MH} US8 (image available online only)	£27
20259	986-MS988a	1945 Naval School set plus min sheet, sheet unmounted, stamps lightly himged. V.fine Cat. £84 {MH}	£40
20260	MS976a	1945 Navigators min sheet u.m., very fine Cat. £70 {UM}	£40
20261	MS984a	1945 President Carmona min sheet very fine lightly hinged mint. Cat. £300 {MH} (image available online only)	£150
20262		1945-65 virtually complete Used coln mounted on pages, better sets incl 1949 Portraits, 1950 Holy Year, 1952 NATO, 1954 Sao Paulo, 1957 Almeida Garrett, then through to 1965 ITU, mostly fine and with high c/v. (100s) Cat. £620 {U} US4	£146
20263		1945-93 Collection of Portugal and Colonies in a Lighthouse album and 2 stockbooks, with mint and used and total cat value over £2400. Cat. £2400 HEAVY/OVERSIZE LOT - OVERSEAS SHIPPING SURCHARGE APPLIES {MX} US	£423
20264	989-996	1946 Castles set of 8 very fine mint Cat. £225 {MH} PH Plate 40	£120
20265	989-996	1946 Castles set of 8 very fine mint Cat. £225 {MH} US8 (image available online only)	£30
20266	997,MS997a	1946 Bank of Portugal Centenary 50c indigo , a single & miniature sheet u.m. Cat. £276 {UM} (image available online only)	£140
20267	MS1001a	1946 Tercentenary of Patron Saint, min sheet, very fine u.m. Cat. £120 {UM}	£70
20268	MS996a	1946 Castles miniature sheet v.fine u.m. Cat. £300 {UM} (image available online only)	£170
20269	1002-1009	1947 Costumes set of 8 very fine mint Cat. £225 {MH} US8 (image available online only)	£30
20270	1002-9	1947 Costumes set of 8 very fine mint Cat. £225 {MH} PH Plate 40	£130
20271	1002-9	1947 Regional Costumes min sheet u.m. Cat. £425 {UM} (image available online only)	£250
20272		1947(Oct)-1977 Used collection in a printed album(681 stamps, 12 mini sheets), almost complete for the period, a fine lot Cat. £1150 HEAVY/OVERSIZE LOT - OVERSEAS SHIPPING SURCHARGE APPLIES {CC} US4	£175
20273		1949 & Colonies: U.P.U. mint values for Portugal, Angola, Cape Verde, Guinea, India, Mozambique, St Tome et Principem Timor & the very scarce Macau. Very fine (12) Cat. £265 {MH} US PH Plate 41	£96
20274	1021-8	1949 Portraits set of 8 very fine mint Cat. £160 {MH} PH Plate 41	£90
20275	1026-1028	1949 Portraits 1E75, 2E & 3E50, very fine mint Cat. £163 {MH} US8 (image available online only)	£23
20276	MS1028a	1949 Portraits min sheet fresh u.m. Cat. £120 {UM} (image available online only)	£70
20277		1949-65 A mint or u.m. range of mainly sets of the period, on album leaves, also a few earlier , very clean and good base for expansion (Qty) Cat. £750 {MX}	£300
20278	1035-1038	1950 Holy Year set of 4 mint, 50c, 1e & 5e unmounted, lightest hinge trace on 2e. V.fine Cat. £170 {MH} PH Plate 41	£90
20279	1039-1044	1950 San Juan de Dios Anniversary set fresh u.m. (6) Cat. £140 {UM} PH Plate 41	£80
20280	1049-1052	1951 Termination of Holy Year, set of 4 very fine mint Cat. £60 {MH}	£30
20281	1065-6	1952 Third Anniversary of NATO, 1E & 3E50 superb u.m. Cat. £568 {UM} PH Plate 41	£320
20282	1071-1074	1952 Ministry of Public Works set of 4, very fine mint Cat. £55 {MH}	£28
20283	1075-1078	1952 St Francis Xavier set of 4 very fine u.m. Cat. £120 {UM} PH Plate 41	£70
20284	1075-1078	1952 St Francis Xavier set of 4 very fine & fresh mint Cat. £100 {MH} US6	£17
20285	1102-1109	1953 Stamp Centenary set of 8, very fine u.m. Cat. £150 {UM} PH Plate 41	£90
20286	1112-1115	1954 People's Education Plan set of 4, very fine u.m. Cat. £100 {UM} PH Plate 41	£60
20287	1118-1121	1954 4th centenary of Sao Paulo, set of 4, v.fine mint Cat. £190 {MH} PH Plate 41	£100
20288	1122-1130	1955 Portuguese Kings set of 9 very fine mint Cat. £65 {MH}	£35
20289	1122-30	1955 Kings set u.m. Cat. £65 {UM} US2	£24
20290	1131-1133	1955 Electric Telegraph set of 3, v. fine mint Cat. £80 {MH}	£45
20291	1136-1139	1956 Railway Centenary set of 4, very fine u.m. Cat. £140 {UM} PH Plate 41	£80
20292	1142-5	1957 Almeida Garrett set of 4, v.fine u.m. Cat. £225 {UM} PH Plate 41	£130
20293	1273/1406	1965-70 A mint or u.m. range of mainly sets on album pages, very clean lot for the period. Also a few 'back of the book' mint values.(QTY) Cat. £500 {MX}	£200
PORTUGAL - COLONIES - ANGOLA			
20294		1870-1935 largely complete Mint/Used coln on SG illus album pages, with some better vals & complete sets, from 1870-85 Crown vals, 1886 King Luis range to 200r mostly MM, 1913 Vasco de Gama 3 sets MM (ex Timor 7½c), range of 1915-26 Ceres vals to 10E, 1932-46 Ceres set MM (2a & 20a U), 1935 surch set MM, good coln. (210) Cat. £910 {MX}	£270
20295	396/409	1938 Postage 1.75Ags, 2Ags & 10 Ags plus air 10Ags magenta, in unmounted mint blocks of 4, two low vals have faint gum tones, otherwise very fine(16) Cat. £195 {UM} US8	£25
PORTUGAL - COLONIES - AZORES			
20296		1868-1931 Mint/Used coln on SG illus album pages, from early seln with some typical faults, incl King Luis heads incl 1882-85 straight label 150r yellow MM, 80r orange FU, 1895 St Anthony vals to 80r FU, then more complete with 1910 King Manoel set mostly complete MM, Ceres oymts to 20E, 1925 Branco set MM, 1926-28 3 Independence sets UM/MM, also ranges from Angra, Horta incl 1892 150r, 200r & 300r FU, & Ponta Delgado, useful coln. (270) Cat. £1200 {MX}	£360

Lot No	Cat No	Description	Estimate
Portugal - Colonies - Azores - continued			
20297		1892-1905 HORTA: A small group of five 1892 values to 300r(perf 13½) plus nine values of 1897-1901 to 180r & 300r. Very fine (14) Cat. £180 {U} US3	£44
20298		1980-2006 Mint and used accumulation in a stock book including Madeira(100s). Strength in 1980s issues with duplicated sets and mini sheets unmounted mint and booklets CTO. A fine lot Cat. £1550 {CC} US4	£89
20299		1980-90 Collection in a hingeless printed album(130 stamps, 25 mini sheets, 10 booklets or booklet panes), looks to be fairly complete both unmounted mint and fine used, plus some later items Cat. £740 HEAVY/OVERSIZE LOT - OVERSEAS SHIPPING SURCHARGE APPLIES {CC} US4 ...	£118
PORTUGAL - COLONIES - CAPE VERDE ISLANDS			
20300		1877-1934 largely complete Mint/Used coln presented on SG illustrated album pages, from 1877 Crown vals incl 40r Unused, 50r Used (faults), 1898 King Carlos vals to 700r MM, 1903 New Colours set MM, 1911 & 1912 Republica ovpt sets MM, 1914-16 Ceres set MM, 1931 surch 70c on 80c MM, usefull coln. (180) Cat. £760 {MX}	£230
PORTUGAL - COLONIES - GUINEA			
20301		1881-1933 very good Mint/Used largely complete coln on SG illu album pages, with 1881-84 large ovpt vals to 300r MM, 1886 King Louis vals to 50r MM & 200r FU, King Carlos 1898-1901 set to 500r MM/FU, 1913 Vasco de Gama 3 sets MM, 1919 ovpt 700r Unused (as issued), Ceres, etc. (140) Cat. £650 {MX}	£200
20302	15	1881-84 perf 12½ 50r green, blue rubber circular cancel, v.f.u. Scarce. Cat. £600 {U} US3 PH Plate 41	£117
PORTUGAL - COLONIES - INDIA			
20303		1877-1934 good Mint/Used coln on SG illu album pages, from 1877 Crown vals, 1881 surch vals incl 1T on 50r green FU, 1903 King Carlos vals to 2r MM, 1911 Republic ovpt set MM, 1931 St Francis Xavier set UM, etc. (160) Cat. £460 {MX}	£140
PORTUGAL - COLONIES - INHAMBANE			
20304		1903-15 part complete Mint/Used coln on SG album pages, from King Carlos heads, Republic ovpts, 1930 Vasco de Gama 3 sets MM, Ceres. (55) Cat. £140 {MX}	£50
PORTUGAL - COLONIES - LOURENCO MARQUES			
20305		1893-1915 part complete Mint/Used coln on SG illu album pages, with 1898-91 set almost complete to 700r MM, 1913 Vasco de Gama General Issues & Timor sets MM, Ceres, Republic ovpts, etc. (110) Cat. £210 {MX}	£65
PORTUGAL - COLONIES - MACAU			
20306		1884-1936 Mint/Used part complete coln presented on SG illu album pages, with better vals & some complete sets, from Crown vals MM, 1888 King Luis vals to 40r MM, 80r FU, 1898 Vasco de Gama vals incl 12a MM & 24a FU, 1898-1900 King Carlos vals to 78a, 1936 Air ovpt set MM. (90) Cat. £1000 {MX}	£300
20307	333	1931 5a on 6a slate, very fine used Cat. £55 {U} US4	£12
20308	366/386	1938 Postage x 10 values to 1p, 2p, 3p & 5p, plus Airs 2a, 3a & 8a, All fine used, very cleqn group(13) Cat. £207 {U} US3	£51
20309	427-34	1950-51 Macau views set u.m. (8) Cat. £375 {UM} US2 PH Plate 41 ..	£141
20310		1950-90 Collection of u.m. sets and mini sheets on album pages. Missing some better sets, but with many commem sets, mini sheets and thematics. Catalogue value approx. £730. Cat. £730 {UM} US2	£251
20311	MS616	1985 BUTTERFLIES - World Tourism Day. MS of all 6v from set, UM. Cat. £225 {UM} US6 (image available online only)	£64
20312	623-8	1986 Musical Instruments set u.m. Cat. £100 {UM} US2	£35
20313	634a	1986 Fortresses strip of 4 u.m. Cat. £100 {UM} US2	£35
20314	647-50	1987 Fans set(4) fine unmounted mint Cat. £110 {UM} US7	£20
PORTUGAL - COLONIES - MADEIRA			
20315		1871-1905 Mint/Used coln on SG illu pages, with Madeira incl 1871-76 ovpt vals to 120r blue Used (faults), 1898 Vasco de Gama set MM/FU (ex 2½r), more complete Funchal 1898 King Carlos heads to 150r MM/FU, 1897-1905 heads to 500r MM/FU. (40) Cat. £340 {MX}	£100
20316		1980-88 Collection in hingeless printed album(156 stamps, 25 mini sheets, 8 booklets) appears to be complete both unmounted mint and fine used, also some later items Cat. £690 HEAVY/OVERSIZE LOT - OVERSEAS SHIPPING SURCHARGE APPLIES {CC} US4	£118
PORTUGAL - COLONIES - MOZAMBIQUE			
20317		1877-1935 Mozambique & Mozambique Co. Mint/Used coln on SG illu album pages, Mozambique is sparse but Mozambique more complete from early Heads, Arms, Ovpts & later Pictorial & Air sets, also similar Zambezia c/v circa £450. (280) {MX}	£135
20318	72/79+	1895 Centenary of St.Anthony: opt on 5 value to 300r & Laureco Marques similar opt on 4 vals to 50c(this perf 13½). All very fine used (9) Cat. £186 {U} US3	£51
20319		1917 to 1954 clean coll. on leaves, mostly used, incl. some useful values. (224) Cat. £270 {MX} US3	£41
20320		1928-31 1928 Charity Tax set, 1929-39 Charity tax 5 x 40c values & 1930-31 Victories values(6), all very fine used(20) Cat. £107 {U} US3 ...	£27
PORTUGAL - COLONIES - NYASSA			
20321	316/329	1939-48 Colonial Tour set of 3, plus 1948 1E75, 10E & 20E. All very fine used (6) Cat. £127 {U} US3	£37
PORTUGAL - COLONIES - NYASSA COMPANY			
20322		1897-1923 part complete Mint/Used coln on SG album pages, with 1898 ovpt set MM (300r is FU), 1903 ovpts (forgeries?), 1921 pictorial Lisbon ovpt set MM, 1921-23 set to 50c MM. (84) Cat. £200 {MX}	£60

Lot No	Cat No	Description	Estimate
PORTUGAL - COLONIES - PORTUGUESE CONGO			
20323		1894-1914 Mint/Used coln on SG album pages, from King Carlos heads, surch & ovpts, 1911 Republic ovpt set MM (ex 400r), Vasco de Gama General & Timor sets MM, Ceres. (80) Cat. £220 {MX}	£65
PORTUGAL - COLONIES - QUELIMANE			
20324	1-34	1913-16 Vasco de Gama 3 ovpt sets & Ceres 1914-16 to 10c all MM/UM. (34) Cat. £90 {MH}	£30
PORTUGAL - COLONIES - ST. THOMAS AND PRINCE			
20325		1875-1934 Mint/Used coln on SG album pages, substantially complete from 1875-85 Crown vals, King Louis & King Carlos, Republic ovpts, 1913 Vasco de Gama 3 sets MM (missing single stamp), Ceres. (140) Cat. £350 {MX}	£110
20326	371-3,413-4	1938 Presidents Tour set u.m. Also 1950 Holy Year pair u.m. Cat. £102 {UM}	£50
20327	360/399	1938-39 Airs & postage fine used values: Inscribed S.Tome only: Air values (6) incl scarce 10c & postage 10e & 20e; Inscribed S Tome e Principe 2 air values & 13 postage values to 10e. Lovely clean lot(23) Cat. £171 {U} US3	£44
PORTUGAL - COLONIES - TETE			
20328	1-33	1913-14 1913 Vasco de Gama 3 sets complete & 1914 Ceres to 88c. Cat. £87 {MH}	£30
PORTUGAL - COLONIES - TIMOR			
20329		1885 Mint/Used coln on SG album pages, from 1885 Crown vals, King Louis, 1898 Vasco de Gama set MM/FU, Republic ovpts, 1904 Post Due set MM, Ceres. (95) Cat. £260 {MX}	£90
PORTUGAL - COLONIES AND OVERSEAS TERRITORIES			
20330		Small mint and used collection on pre printed Scott album leaves. With early period to middle Portuguese Africa, Guinea and India. {MX} US3 ...	£23
20331		Interesting range of King Carlos definitives with misplaced, inverted and missing value numerals. Could be printers waste, errors or possible forgeries (13) {MH} US4 (image available online only)	£29
PUERTO RICO			
20332		1877-1900 Mint/Used part complete coln on SG illu album pages, from range of heads incl better Alfonso XI, 1893 Columbus 3c FU, 1896-97 set to 40c MM, 1898 provis ovpts incl 4c indigo, also USA ovpts. Cat. £240 {MX}	£75
QATAR			
20333	13-15	1957 QE2 overprints on GB Castles u.m. Cat. £26 {UM} US2	£11
20334	13-15	1957 QE2 overprints on GB Castles u.m. Cat. £26 {UM} US2	£11
20335	13-15a	1957 QEII - Castles sets of 3v, both Type I & Type II, very lightly MM with hinge trace. Cat. £100 {MH} US2	£35
20336	1-26	1957-59 to 1960 issues complete incl. 40np on 6d shade and Castles all Types, fine u.m. (29) Cat. £159 {UM}	£80
20337		1957-76 Collection of mainly u.m. on album leaves with a good degree of completion with most sets and mini sheets. Cat. £1130 {UM} US2 ...	£352
20338	27-37	1961 Definitives set m.m. Cat. £130 {MH} US4	£38
20339		2015 "20th GCC Stamps Exhibition, Doha". 6 x ATMs strips of 4, mint plus receipts (first day), 3 covers and publicity sheet in card folder (folder in poor condition - other items in excellent condition). ATM's strips retail c£12.90 each. {UM}	£40
RHODESIA			
<i>For more lots, please see the GALLERY section at the front of the catalogue</i>			
20340	4/8	1891-93 1s, 2s and 5s, very good used. Cat. £121 {U} US3	£33
20341	10-13	1892 BSAC h/v's £1- deep blue, £2- rose red, £5- sagw green & £10- brown each with fiscal cancel. (4). Cat. £155 {U} US3	£58
20342	14	1892 ½d on 6d ultramarine mint, very heavily mounted Cat. £150 {MH} US2	£38
20343	18-26	1892 BSAC un-coloured value tablet set with both shades of the ½d & 8d generally cds f.u. (9). Cat. £230 {U} US3 PH Plate 41	£96
20344	1-9	1892 BSAC first issues mint with 1d black m.m. with h/r. 6d ultramarine m.m. h/r & thin top left. 6d deep blue l.m.m. one missing perf. 1/- grey brown m.m. probably re-gummed. 2/- vermilion m.m. very fine. 2/6d grey-purple m.m. small h/r. 5/- orange-yellow fine m.m. & 10/- deep green m.m. showing part of sheet wmk(8) Cat. £550 {MH} US3 PH Plate 41	£137
20345	1-9	1892 BSAC first issue 1d black used. 6d ultra cds f.u. 6d deep blue cds f.u. 1/- cds f.u. 2/- cds used. 2/6d cds used top right corner damage. 5/- v.f. cds used. 10/- cds f.u. (8) Cat. £310 {U} US3 PH Plate 41	£112
20346	25	1892 BSAC un-coloured value tablet 3/- brown & green l.m.m. centred NE & tiny nick at right side due to one missing perf. Cat. £200 {MH} US3 (image available online only)	£51
20347	5	1892 2/- vermilion f.u. Cat. £45 {U} US3	£18
20348	9	1892 10/- deep green good to fine used. Cat. £110 {U} US3	£28
20349	1/98	1892-1908 A mainly fine used selection on 2 album leaves from 1892 values to 2/-, 1888-94 vals to 8d, 1898-1908 vals to £1(faulty) & £2, Victoria Falls 1d, 2½d, 5d(fault) 1/- & 2/6 (this with light tone spots), {U} US	£48
20350		1892-1919 A small used range on Hagner sheet with 1892-5 vals to 6d, 1896-97 vals to 2/6. 3/-, 4/- & 5/-, later incl. 5 x double heads vals to 1/- & KGV definitives vals to 1/-, plus 2/- & 5/- fiscal cancelled. (51) Cat. £470 {U} US	£173
20351		1892-1922 Mint and used collection on leaves(101) including Double Heads to 2s, Admirals 2/6d, 5s used, 10s, £1 fiscally used, mixed condition {CC}	£100
20352		1892-1935 Mint and used collection on Imperial leaves(140) including 1892 Arms 2/6d mint, 1892-4 Arms 3s, 4s used, 1905 Falls set to 1s mint, 1910-13 Double Heads to 6d mint, Admirals to 2/6d mint, a few Northern Rhodesia, Southern Rhodesia inc Admiral 2s mint, 2/6d used, 1931 set to 1s, 2/6d mint, mixed condition {CC} US4	£158

Lot No	Cat No	Description	Estimate	Lot No	Cat No	Description	Estimate
		Rhodesia - continued				Rhodesia - continued	
20353		1892-1970 Collection of mainly used issues hinged on 10 Simplex album leaves, 3 modern mint at the back. Range between SG2 and SG448. Condition is variable ranging from Average to good. (145) {CC} US3	£130	20396	85	1898-1908 Arms 2/6d bluish grey fresh mint, heavily mounted Cat. £75 {MH} US	£28
20354	10	1892-3 Arms £1 deep blue fresh mint, heavily mounted, couple of slightly short perfs Cat. £325 {MH} US2	£102	20397	86	1898-1908 Arms 3s deep violet fresh m.m., centred left Cat. £45 {MH} US	£20
20355	5	1892-3 Arms 2s vermilion fresh mint, heavily mounted Cat. £75 {MH} US2	£24	20398	90	1898-1908 Arms £1 greyish red purple fresh mint, hinge remnant Cat. £375 {MH} US PH Plate 41	£173
20356	6	1892-3 Arms 2/6d grey purple fresh mint, heavily mounted Cat. £55 {MH} US2	£19	20399	93a	1901 £20 yellow bistre. Fiscally used. Postal Fiscal. Cat. £50 {PF} US3 ..	£41
20357		1892-78 Collection on album pages mint & used in mixed condition with Rhodesia, Rhodesia & Nyasaland & Southern Rhodesia, remaindered but plenty of better singles throughout. BSAC early Arms issues 2/6d grey purple x 3 mint SG6. 1896 to 10/- SG50 fiscal used. QEII to £1 mint & fu. 1970 to \$1 mint & 2x \$2 f.u. Rhodesia & Nyasaland to QEII £1. Southern Rhodesia GV to 5/- SG27 m.m. Victoria Falls, Silver Jubilee GVI Coronation. QEII 53 Coronation m.m. f.u. & illust FDC. Definitives to £1. (440). {CC} US3	£82	20400	34/84	1901-03 A most unusual group of covers & a few cover fronts, mainly bearing 1897 values from 2d to 8d (many 4d incl. multiples with 8 on one cover front. Also a few 1898-1908 covers with values to 1/- . Condition very mixed but a most unusual offering (SG cat. X8 or x6 on cover. (22 covers, 1 front) {C}	£50
20358	1,6	1892-93 1d (centred to NE, wavy lines sheet wmk) and 2s6d (fresh, part o.g.), m.m. Cat. £74 {MH}	£18	20401	94/118	1905 Falls 1d and 2d, 1909-11 surcharge set (incl. both 7½d types), v.g.u. (7) Cat. £68 {U}	£24
20359	1/9	1892-93 1d, 6d ultramarine, 1s and 10s, very good to fine used. (4) Cat. £158 {U}	£48	20402	94/118	1905 Falls 1d, 1909-11 surcharge set, fine m.m. (5) Cat. £59 {MH}	£24
20360	10	1892-93 £1 deep blue, centred to NW, with neat 18 JU 98 (2) cds, fine used. Cat. £180 {U} PH Plate 41	£60	20403	94-9	1905 Falls set(6) mint, small faults Cat. £350 {MH} US2	£78
20361	4	1892-93 QV - 1s grey-brown, thin wove paper, perf 14. Very fine mint, small h/r and traces. Nicely centred and good perfs. Cat. £50 {MH} US3	£17	20404	94-9	1905 Falls set(6) very fine used, the 2/6d has Victoria Falls cancel Cat. £325 {U} US3 PH Plate 41	£123
20362	8	1892-93 QV - 5s orange-yellow, thin paper with a partial company wmk. Mint, no gum, h/r. Centred N, frame clear of perfs. Cat. £90 {MH} US3 ...	£18	20405	94-9	1905 Falls set(6) fine used Cat. £325 {U} US	£173
20363	18/28	1892-94 set to 8d (incl. all shades), 1895 2d and 4d, good to very good used. (9) Cat. £129 {U}	£36	20406	94-99	1905 Victoria Falls part set (excl 2/6d) fine mint well centred fresh colours mint with some h/r. (5) Cat. £200 {MH} US3 PH Plate 41	£75
20364	21/8	1892-94 3d, 1895 2d and 4d (off-centre), fresh m.m. Cat. £96 {MH}	£32	20407	94-99	1905 Falls set, tone spot on 1d, some gum disturbance on 2s6d, o/wise fine m.m. (6) Cat. £350 {MH} US4 PH Plate 41	£83
20365	29-37	1896 BSAC 'Scroll behind legs' set cds f.u. (9). Cat. £100 {U} US3	£34	20408	96a	1905 Falls 5d claret var 'bird' in tree fine used Cat. £250 {U} US PH Plate 41	£144
20366	36	1896 3/- green & mauve/blue. f.u. Cat. £45 {U} US3	£17	20409	98	1905 Falls 5s black fresh m.m. Cat. £140 {MH} US4 (image available online only)	£51
20367	41-50	1896 BSAC 'Scroll behind legs & shaded lion' part set (excl 2d) cds used 1d faults 10/- fiscal cancel. (8). Cat. £110 {U} US3	£28	20410	75,etc	1908 Arms ½d to £1 ex 3d(9) with italic Specimen ovpt, the 7/6d and 10s are perf Specimen, the 10s without gum, other fresh and fine mounted mint {S}	£300
20368	58	1896 ½d grey black u.m. Cat. £20 {UM} US3	£14	20411	100-08	1909 BSAC ovpt Rhodesia ½d-2/6d, fine fresh appearance well centred m.m. with some h/r. (9). Cat. £150 {MH} US3	£54
20369	58-59	1896 BSAC COGH ovpt BSAC on ½d grey black & 1d rose red both small part cds cancel. (2). Cat. £54 {U} US3	£21	20412	114-118	1909-11 KEVII - surcharged set of 4v. 5d & 10d mint (toned perf), large part o.g., 7½d fine used, h/r, 2s mint no gum, h/r. Cat. £50 {MX} US3 ..	£10
20370	58-63	1896 Ovpts on Cape set to 6d(6) used, the 2d is toned Cat. £255 {U} US	£116	20413	100/12	1909-12 set to 10s (ex. 5s), incl. 4d ovpt. Inverted and possible 6d 'no stop' (not counted), v.g.u. (15) Cat. £175 {U} PH Plate 41	£65
20371	58-64	1896 BSAC COGH ovpt BSAC very fine & fresh appearance superb colours l.m.m. the 1d & 3d with a couple of lightly toned perfs which barely detract Cat. £325 {MH} US3 PH Plate 41	£123	20414	100/12	1909-12 ½d (o.g.), 1d to 10s (2), ex. 5s, very good to fine used. (13) Cat. £176 {U} US5	£30
20372	58-64	1896 Overprints on Cape set(7) good to fine used Cat. £350 {U} US3 ..	£119	20415	100/8	1909-12 ½d, 1d, 4d to 2s6d, h/r, fresh m.m. (6) Cat. £105 {MH}	£38
20373	59	1896 1d rose red f.u. Cat. £29 {U} US3	£10	20416	104-12	1909-12 ovptd. 3d to 10s, fine used. (9) Cat. £230 {U} US3 (image available online only)	£62
20374	62/72	1896 on Cape 4d, 1897 set to 8d, incl. extra 2d, good used. (9) Cat. £69 {U}	£22	20417	105,105a	1909-12 Rhodesia ovpt 4d olive horiz pair, one without stop, fresh m.m. Cat. £119 {MH} US	£62
20375		1896-1972 & RHODESIA & NYASALAND: A mainly used collection on Hagner sheets from 1896 values to 2/- & 10/-, some 1898 Arms types used to 6d(2 perfs), KGV types to 6d used & 2d 7 2½d mint, later QEII ITU set in mint blocks of 4, 2/6 & Churchill 5/- on 1/3 mint, Independence, later includes u.m. butterflies to \$2 etc. Also, Rhodesia & Nyasaland 1954 QEII to £1 v.f.used, 1959 vals to 10/- used plus a few mint, Later useful commems and Christmas 1977 set & minerals, animals & scenery pictorials to \$2 unmounted mint. A really nice collection (c270) Cat. £500 {MX}	£170	20418	112	1909-12 Rhodesia ovpt 10s dull green fresh mint, heavily mounted Cat. £75 {MH} US	£28
20376	33	1896-7 Arms Die I 6d mauve and pink fine m.m. Cat. £85 {MH} US2 ...	£32	20419	113	1909-12 Rhodesia ovpt £1 grey purple v.f.u. Cat. £110 {U} US (image available online only)	£58
20377	36	1896-7 Arms Die I 3s green and mauve/blue mint, heavily mounted, light creasing Cat. £90 {MH} US2	£16	20420	100/433+	1909-76 A fine used collection on five album leaves with 1909 Rhodesia opts vas to 1/-, Double Heads with 9 values to 10d & 1/-, 1913-19 KGV defines x 17 vals to 5/- . Post Independence 1966(Feb) vals to 10/-, then a general range of pictorials to c1976. Mainly v.f.fine (38 pre-independence + 99 later) {U} US	£58
20378		1896-97 Badge of South Africa Company with scrolls ending behind the legs of the Springbok - SG42 - 1d, SG43 - 2d, SG44 - 4d Ultramarine & Mauve, SG44a - 4d Blue & Mauve, SG46 - 6d, SG47 - 2s and SG49 - 5s, f.u. with small h/r. (7) Cat. £66 {U} US3	£26	20421	126-151	1910 Double Heads mint group taken as cheapest with potential for better, ideal for the specialist in slightly mixed condition with: 2d black & grey x 2 shades m.m. with h/r. 2½d ultramarine x 3 l.m.m. & 2 m.m. with minor gum faults. 3d purple & ochre very fine well centred l.m.m. 4d black & orange m.m. faint crease only visible from the back & couple of light tone spots on perfs. 5d purple brown & olive yellow m.m. h/r some faint tone marks on some perfs. 8d greenish black & purple m.m. some tone spots. 10d scarlet & reddish mauve m.m. overall toned gum. 1/- x 2 shades v.f.l.m.m. & m.m. with faint crease. (12) Cat. £740 {MH} US3 PH Plate 41	£239
20379		1896-97 Used values ½d to 2/- then fiscally cancelled 5/-, & 10/- then £1 black & red brown on green also fiscally used. Good spacefillers.(12) {U}	£30	20422	137	1910 3d violet & ochre. f.u. Cat. £100 {U} US3	£41
20380	29/34	1896-97 Die 1 1d, 3d, 4d (both) and 8c, some gum disturbance, part/most o.g. (5) Cat. £183 {MH}	£42	20423	140	1910 4d black & orange l.m.m. Cat. £50 {MH} US3	£21
20381	29/37	1896-97 Definitives. f.u. Cat. £100 {U} US3	£41	20424	141a	1910 5d purple brown & olive yellow. f.u. Cat. £60 {U} US3	£24
20382	29-37	1896-97 Die 1 set to 4s, ex. 1s, good used. Cat. £116 {U}	£36	20425	141a	1910 5d purple brown & olive yellow. f.u. Cat. £60 {U} US3	£24
20383	30/63	1896-97 Large Coat of Arms issues with fine used values to 5/-, (plus 10/- pen cancelled), 1897 1d mint. Mainly very fine (2) {U} US	£48	20426	143	1910 5d lake brown & olive. f.u. Cat. £75 {U} US3	£30
20384	35/48	1896-97 Die 1 1s, 3s and 4s, Die 2 set to 2s6d (ex. 6d), v.g.u. Cat. £160 {U} US3	£41	20427	144	1910 6d red brown & mauve. f.u. Cat. £50 {U} US3	£21
20385	41-9	1896-97 Die 2 set to 5s, v.g.u. Cat. £130 {U}	£40	20428	144	1910 6d red brown & mauve. f.u. Cat. £50 {U} US3	£21
20386	66/72	1897 Definitives to 8d. f.u. Cat. £35 {U} US3	£14	20429	176	1910 6d brown & mauve perf 15. f.u. Cat. £60 {U} US3	£24
20387	66/72	1897 Definitives to 8d. f.u. Cat. £35 {U} US3	£14	20430		1910-13 Double Heads perf 14 2d, 2½d, 3d, 4d, 6d and 1s, fine used. (6) Cat. £128 {U} US3	£37
20388	66/91	1897 set to 8d, 1898-1908 Arms 2s6d to 7s6d plus E2, v.g.u. (12) Cat. £120 {U} US3	£29	20431		1910-13 Double Head used collection(37) values to 1s(4), 2s(2), mostly very fine with some postmark interest {CC} US2	£296
20389	66-72	1897 Badge of South Africa Company with scrolls ending between the legs of the Springbok - vals ½d to 8d, f.u. with small h/r. (7) Cat. £35 {U} US3	£15	20432		1910-13 perf 14 one of each value ½d to 1s (ex. 2d and 8d), slight gum tone on 6d, h/r, m.m. Cat. £435 {MH} US PH Plate 41	£134
20390	66-72	1897 set to 8d ex. 3d, 1d without gum, some gum disturbance, part o.g./m.m. (6) Cat. £160 {MH}	£42	20433		1910-13 ½d, 2d, 6d and 8d, fine unused no gum. Cat. £320 {MH} US ...	£44
20391	71-72	1897 BSAC 'Scroll between legs' 6d dull purple & pink m.m. 8d green & mauve m.m. h/r. (2). Cat. £62 {MH} US3	£17	20434		1910-13 1d and 8d, each with small hinge thin, h/r, m.m. Cat. £218 {MH} US	£46
20392		1897-1973 Mint and used collection(few 100s) including some better postmarks, Southern Rhodesia, mixed condition {CC} US2	£84	20435		1910-13 perf 14 one of each value ½d to 1s (ex. 8d), some with h/r, fresh, fine m.m. Nice group. (10) Cat. £500 {MH} US PH Plate 41	£192
20393	75-91	1898 BSAC group of used in mixed condition most being cds f.u. ½d green X 3, 1d rose x 6. 2d x 2, 2½d, 3d, 4d x 3, 6d (faults), 1/- 4, 2/6d x 2. 3/- x 2. 1/- x 2 & £2 brown(28). Cat. £65 {U} US3	£23	20436		1910-13 double Head issues cds used group unchecked, ½d green & 1d carmine x 2 each different shades. 2d black & grey x 3 shades, 2½d, 3d, 4d & 1/- (11). {U} US	£40
20394	75/89	1898-1908 set to 10s (ex. 7s6d), incl. some shades to 6d and 1s, h/r, mint/o.g. (16) Cat. £525 {MH} PH Plate 41	£140	20437		1910-13 Double Head ½d (2, incl. blue-green, crease) and 1d, 1913-19 single plates (no gum) ½d, 1d and 2½d, o.g. (6) Cat. £97 {MH}	£20
20395	75/91	1898-1908 Arms set to £2, ex. 5s and £1, good used. (15) Cat. £82 {U}	£24	20438	119/40	1910-13 Double Heads perf 14 ½d (3), 1d (5), 2d (2), 2½d (3), 3d (2) and 4d, shades, v.g.u. Cat. £160 {U}	£50
				20439	119/53	1910-13 perf 14 set to 2s, ex. 8d, one toned perf on 10d, odd short perf, o/wise v.g.u. Minimum Cat. £319 at cheapest shade. (11) {U} US5	£44
				20440	123	1910-13 KGV - Double Heads - 1d bright carmine, perf 14. Lightly MM, h/r and trace. Light perf toning. Cat. £38 {MH} US3	£11
				20441	126	1910-13 Double Head perf 14 2d black and grey mint, slightly soiled Cat. £65 {MH} US5 (B)	£8
				20442	126,128-30	1910-13 Double Head perf 14 2d black and grey shades(4) mint, some are very heavily mounted Cat. £305 {MH} US	£96

Lot No	Cat No	Description	Estimate
Rhodesia - continued			
20443	131-2	1910-13 perf 14 2½d, the ultramarine and dull blue shades, fine m.m. Cat. £76 {MH} US	£31
20444	131-3	1910-13 Double Head perf 14 2½d blue the four listed shades fresh mint Cat. £140 {MH} US5	£35
20445	134	1910-13 5d purple and ochre, fresh, fine m.m. Cat. £50 {MH} US	£22
20446	139,140	1910-13 Double Head perf 14 4d brown purple and orange, 4d black and orange fresh mint, one is creased Cat. £140 {MH} US	£48
20447	140	1910-13 KGV - Double Heads - 4d black and orange, perf 14. Mint, no gum, small h/r. Cat. £50 {MH} US3	£10
20448	141	1910-13 KGV - Double Heads - 5d purple-brown and olive-green, perf 14. Mint, h/r and trace. Cat. £65 {MH} US3	£22
20449	141-a	1910-13 5d purple-brown, the olive-green and olive-yellow shades, fresh, fine m.m. Cat. £115 {MH} US	£53
20450	144	1910-13 Double Head perf 14 6d red brown and mauve m.m., centred left, tiny tone spot on gum Cat. £55 {MH} US	£20
20451	147	1910-13 perf 14 8d dull purple and purple, fresh, fine m.m. Cat. £200 {MH} US PH Plate 41	£86
20452	148	1910-13 perf 14 8d greenish black and purple, centred to SW, h/r, fresh m.m. Cat. £180 {MH} US PH Plate 41	£77
20453	149	1910-13 10d scarlet and reddish mauve, h/r, fresh, fine m.m. Cat. £50 {MH} US	£21
20454	149	1910-13 Double Head perf 14 10d scarlet and reddish mauve fresh mint, centred left Cat. £50 {MH} US	£24
20455	151	1910-13 1s grey-black and deep blue-green, centred to left, h/r, fresh m.m. Cat. £70 {MH} US	£31
20456	151,151a, 152	1910-13 Double Head perf 14 1s black and green shades(3) fresh mint, SG 151a is very heavily mounted Cat. £415 {MH} US	£134
20457	152	1910-13 KGV and Queen Mary - 1s Black & Pale Blue-Green, mint small h/r. Fresh bright colours. Cat. £70 {MH}	£48
20458	152a	1910-13 Double Head perf 14 2s black and ultramarine two shades fresh mint, heavily mounted Cat. £240 {MH} US PH Plate 41	£96
20459	155-a	1910-13 2s6d black and crimson, h/r, fresh, fine m.m. Cat. £350 {MH} US PH Plate 41	£173
20460	156	1910-13 2s6d sepia and crimson, short NW corner perf, fresh, h/r, m.m. Cat. £425 {MH} US PH Plate 41	£144
20461	158	1910-13 3s green and violet, h/r, m.m. Cat. £250 {MH} US PH Plate 41	£106
20462	158	1910-13 Double Head perf 14 3s green and violet fresh mint, heavily mounted, centred right Cat. £250 {MH} US PH Plate 41	£96
20463	160a	1910-13 5s crimson and yellow-green, couple of short perfs at top right, o/wise fresh, fine m.m. Cat. £300 {MH} US PH Plate 41	£125
20464	160a	1910-13 5s crimson and yellow-green, fine m.m. Cat. £300 {MH} US PH Plate 41	£144
20465	160a	1910-13 5s crimson and yellow-green, centred slightly to NE, fresh, fine mint. Cat. £300 {MH} US PH Plate 41	£154
20466	172	1910-13 Double Head perf 15 2½d ultramarine fresh m.m. Cat. £75 {MH} US	£38
20467	172	1910-13 perf 15 2½d ultramarine, fine l.m. Cat. £75 {MH} US	£34
20468	184	1910-13 Double Head perf 13½ 2½d ultramarine fresh mint Cat. £40 {MH} US	£20
20469	185	1910-13 Double Head perf 13½ 8d black and purple mint, tiny surface abrasion Cat. £65 {MH} US	£20
20470	185	1910-13 Double Head perf 13½ 8d black and purple mint, diturbed gum Cat. £65 {MH} US	£20
20471		1912-23 Admiral Heads used group in mixed condition ideal for study, ½d x 2 SG186. 2½d blue cds v.f.u. SG201. Head Die II 2d-1/- all cds used between SG219-233. 1d bright rose pair SG284, bright rose scarlet 285. 1½d x 2 287 & 2d 291.(16). Cat. £300 {U} US3 (image available online only)	£68
20472		1913 GV Admiral Head used range in mixed condition. Unsorted for Die or shade. Ideal for the specialist. ½d green x 13, 1d red x 16, 1½d ochre x 10, 2d grey x 14, 3d yellow x 10, 4d red-orange x 5, 5d green x 2, 6d lilac x 11, 2/- brown x 2. Many being cds f.u. (83). Cat. £450 {U} US3	£119
20473	211	1913 4d black & orange red. f.u. Cat. £45 {U} US3	£18
20474	211 & 13	1913 GV Admiral Head Die I (unshaded ear) 4d black & orange red & 6d black & mauve both v.f.u. Cat. £80 {U} US3	£33
20475	213	1913 6d black & mauve. f.u. Cat. £35 {U} US3	£13
20476	214	1913 2/- black & brown. f.u. Cat. £120 {U} US3	£49
20477	218	1913 2/- black & brown. f.u. Cat. £65 {U} US3	£27
20478	218	1913 2/- black & brown. f.u. Cat. £65 {U} US3	£27
20479	226	1913 5d black & grey green. f.u. Cat. £60 {U} US3	£24
20480	231	1913 10d blue & carmine red. f.u. Cat. £65 {U} US3	£27
20481	233	1913 1/- black & turquoise blue in a horizontal pair. f.u. Cat. £44 {U} US3	£18
20482	236	1913 2/6d indigo & grey brown f.u. Cat. £60 {U} US3	£24
20483	239	1913 5/- blue & blue green. f.u. Cat. £110 {U} US3	£45
20484	249	1913 2/6d indigo & grey brown. f.u. Cat. £100 {U} US3	£41
20485	263	1913 5d black & pale green in a vertical pair. f.u. Cat. £110 {U} US3	£45
20486	263	1913 5d black & pale green. f.u. Cat. £55 {U} US3	£23
20487	275	1913 GV Admiral Head Die IIIB 5/- (taken as cheapest) deep blue & blue green well centred l.m.m. with small tone mark affecting 4 perfs top right. Cat. £150 {MH} US3 (image available online only)	£44
20488		1913-19 Admiral Die 3B perf 14 2d, 6d, 1s, 2s and 2s6d, good used. Cat. £138 {U} US3	£34
20489		1913-19 Die 2 perf 14 2d, 3d, 5d and 10d, v.g.u. Cat. £129 {U} US3	£35
20490		1913-19 Admiral Die 3A perf 14 1s and 5s blue and yellow-green, h/r, fresh m.m. Cat. £168 {MH} US (image available online only)	£68
20491		1913-19 Admiral single plates perf 14 ½d (5), 1d (6), 1½d (3) and 2½d (2), perf 15 ½d both shades, fair to fine used. Cat. £175 {U}	£44
20492		1913-19 Admiral various Dies and perfs, incl. Die 1 perf 15 3d, 6d and 2s (both mint), Due 2 values to 2d, Die 3B values to 2s, fair to fine used. (28) Cat. £425 {X}	£75

Lot No	Cat No	Description	Estimate
Rhodesia - continued			
20493		1913-19 KGV - Admiral Issue -consists of Single Working Plate (p14) ½d, 1d, 1½ x2 shades, 2½d; Double Working Plate Die II, p14 - 3s (cv £140) & Die II p15 - 10d & 2/6d (cv £100); Double Working Plate (Die IIIA) 3d & 4d, & (Die IIIB) 2d, 5d, 6d, 8d, 1s, 2s & 5s - of the Die IIIB the 1s & 5s are fiscally used. Total of 17 stamps, fine to very fine used, mounted (hinged) on album pages where colours shades / perfs are outlined. Cat. £775 {U} US7	£139
20494	208/17	1913-19 Admiral perf 15 single plates 2½d, Die 1 3d (2) and 6d, h/r, fresh m.m. Cat. £50 {MH} US	£20
20495	216	1913-19 Die 1 perf 15 4d, centred to SE, v.g.u. Cat. £30 {U} US3	£10
20496	230/6	1913-19 Admiral Die 2 perf 14 8d, 10d and 2s6d, fresh m.m. Cat. £150 {MH} US	£62
20497	236b	1913-19 Admiral Die 2 perf 14 3s, fresh, fine m.m. Cat. £130 {MH} US (image available online only)	£58
20498	240	1913-19 Die 2 perf 14 7s6d, nice aniline effect on reverse, centred to SW, fresh, fine l.m. Cat. £375 {MH} US4 PH Plate 41	£164
20499	247-8	1913-19 Admiral Die 2 perf 15 10d and 1s, fresh m.m. Cat. £95 {MH} ..	£35
20500	251	1913-19 Die 2 perf 15 5s blue and yellow-green, blue crayon at top, horizontal pressed crease, good used. Cat. £250 {U} US3	£28
20501	210	1913-24 Admiral Die I perf 14 3d black and yellow fresh m.m., centred left Cat. £85 {MH} US	£38
20502	219	1913-24 Admiral Die II perf 14 2d black and grey mint, some tone spots on gum Cat. £26 {MH} US	£10
20503	236b	1913-24 Admiral Die II perf 14 3s chocolate and deep turquoise blue fresh m.m. Cat. £130 {MH} US (image available online only)	£72
20504	237	1913-24 Admiral Die II perf 14 3s chestnut and bright blue fresh m.m. Cat. £140 {MH} US PH Plate 41	£77
20505	239	1913-24 Admiral Die II perf 14 5s deep blue and blue green fresh m.m. Cat. £95 {MH} US (image available online only)	£53
20506	240	1913-24 Admiral Die II perf 14 7/6d blackish purple and slate black fresh well centred m.m., very fine Cat. £375 {MH} US PH Plate 41	£216
20507	246	1913-24 Admiral Die II perf 15 8d violet and green mint, heavily mounted Cat. £200 {MH} US PH Plate 41	£86
20508	248	1913-24 Admiral Die II perf 15 1s black and deep turquoise blue fresh m.m. Cat. £75 {MH} US	£38
20509	255q	1913-24 Admiral Die IIIA perf 14 10s carmine lake and yellow green mint, one indented perf at top Cat. £425 {MH} US PH Plate 41	£77
20510	276	1913-24 Admiral Die IIIA perf 14 5s blue and pale yellow green fresh well centred m.m., part h/r, very fine Cat. £150 {MH} US PH Plate 41	£86
20511	312-6	1913-24 Admiral Die IIIB perf 15 2d to 10d(5) fresh m.m. Cat. £340 {MH} US	£173
20512	265	1918-21 KGV as Admiral - 6d Grey-Black & Reddish Lilac, mint small h/r. (o/c NE) Cat. £25 {MH}	£15
20513	270	1918-21 10d blue & red. f.u. Cat. £60 {U} US3	£24
20514	272	1918-21 1/- black & pale blue green in a horizontal pair. f.u. Cat. £40 {U} US3	£16
20515	274	1918-21 2/6d deep ultramarine & grey brown. f.u. Cat. £80 {U} US3	£33
20516	274	1918-21 KGV as Admiral - 2s.6d Deep Ultramarine & Grey-Brown, f.u. with small h/r. Cat. £80 {U} PH Plate 41	£55
20517	274a	1918-21 KGV as Admiral - 2s.6d Deep Blue & Bistre-Brown, mint small h/r. (Small pencil annotation on back) Cat. £130 {MH} PH Plate 41	£89
20518	301/10	1922-24 Admiral Head Die 3B perf 14 2s (2, one creased), 3s, 5s and 10s, each with violet oval fiscal cancel, good fillers. {R} US5	£20
20519	286	1924 1d aniline red in a horizontal pair. f.u. Cat. £52 {U} US3	£21
20520		1924-96 Mint and used collection on leaves(414) including Southern Rhodesia 1925-9 values to 2/6d used, 1931-7 values to 2/6d used, 1951 Postage Due set ex 4d green mint and used, 1954 Revenue values to £5 used, 1953 set to £1 mint, Rhodesia and Nyasaland values to £1, Zimbabwe, mixed condition {CC}	£180
20521		1965-69 Collection of u.m. and mint small h/r mounted in Black Hawid strip on 12 album pages. SG351-391, SG393-438 and SGD12-D17. Super lot fresh bright colours. (93) Cat. £132 {CC}	£90
20522		1966-78 Mixed collection u.m., mint small h/r in Black hawid strip and f.u. hinged on 15 album pages. Mint - SG453-473, SG477-480, SG484-488, SG509-575 and Used - SG374-378, SG380-382, SG386, SG439-449, SG451, SG489-508, SG555, SG557-559 and SG562. (148) Cat. £50 {CC}	£34
20523	439-452	1970-73 Decimal Currency set of 19 vals 1c to \$2, superb u.m. in Black Hawid strip on 1 album page. (19) Cat. £50 {UM}	£35
20524	1-9	THE BRITISH SOUTH AFRICAN COMPANY TERRITORY 1892-93 QV - stamps from first definitive issue with additional shades, fine to very fine used mounted (hinged) on ½ album page. 1d charcoal black, 1d grey black; 6d grey-blue, 6d steel-blue, 6d pale dull-blue; 1s blackish brown (missing NW corner perf), 1s bistre-brown; 2s red, 2s orange-red; 2/6d grey-purple, 2/6d lilac; 5s orange-yellow, 5s yellow; 10s deep green. Total of 14 stamps. Some o/c. Cat. £500 {U} US7	£104
20525	18-28	THE BRITISH SOUTH AFRICAN COMPANY TERRITORY 1892-95 QV - 10 stamps from set, missing only 8d red & ultramarine. Fine to very fine used, 5d rose-lake is mint. Mounted (hinged) on album page. Cat. £240 {U} US7	£53
20526	41-50	THE BRITISH SOUTH AFRICAN COMPANY TERRITORY 1896-97 QV - set of 9v, Die II, plates 3 & 4, missing 1d from full set. ½d in shades of olive-grey and red-lilac & olive-grey and red-purple. 4d is blue and mauve. Fine to very fine used, mounted (hinged) on album page. Cat. £170 {U} US7	£37
20527	94-99	THE BRITISH SOUTH AFRICAN COMPANY TERRITORY 1905 KEVII - Opening of Victoria Falls - full set of 6 values. 1d, 1s, 2/6d & 5s perf 14, 2½d & 5d perf 14½ to 15. Fine used, h/r. 2/6d double ring pmk 'SALISBURY' Rhodesia / 25 NOV 07' with single missing perf at top left corner. 1s toned perfs. Cat. £325 {U} US7 (image available online only)	£61
RHODESIA - NORTHERN RHODESIA			
20528		Balance collection in 8 page stockbook 1925-63 & some Zambia, mint & used in mixed condition, incl: GV to 5/- used. SJ set used. GVI to 5/- mint with 2d SG31 & used. QEII SG61 u.m. plate block, used to 10/- . 1963 u.m. to 2/6d used to 5/- . 3 pages of used Zambia not incl in estimate. Cat. £350. (175 + Zambia 165) {CC} US2	£102

Free Stamp Trade Tips on-line at:
www.upastampauctions.co.uk

Lot No	Cat No	Description	Estimate	Lot No	Cat No	Description	Estimate
Rhodesia - Northern Rhodesia - continued				Rhodesia - Northern Rhodesia - continued			
20529	11	1925 2/- brown & ultramarine. f.u. Cat. £48 {U} US3	£20	20575	18-21	1935 Silver Jubilee fine l.m.m. set & v.f.u. set. (8). Cat. £41 {MX} US3	£16
20530	11	1925 2/- brown & ultramarine. f.u. Cat. £48 {U} US3	£20	20576	18-21	1935 KGV - Silver Jubilee set of 4v, lightly MM, h/r. Cat. £26 {MH} US	£12
20531	11	1925 KGV Pictorial 2s Brown & Ultramarine, f.u. with small h/r x 2. Cat. £48 {U}	£30	20577	18-21	1935 Silver Jubilee, fine u.m. (4) Cat. £26 {UM}	£14
20532	1-16	1925 GV part set 1/2d-6d cds f.u. 10d - 2/6d f.u. 5/- used cds but quite heavy, 10/- cds f.u. (13) Cat. £250 {U} US3 PH Plate 41	£103	20578	18-21	1935 KGV Silver Jubilee set of 4 vals 1d to 6d, all bottom marginal plate no issues, mint small h/r. Very fresh bright colours. (4) Cat. £26 {MH}	£16
20533	16	1925 10s green and black used, corner cancel, pen cancel removed. Cat. £110 {U} US3	£14	20579		1935-63 Mint collection(33) including 1935 Silver Jubilee set, 1963 set to £1 mainly fine unmounted. Cat. £108 {CC} US3	£28
20534	17	1925 GV 20/- carmine-red & rose-purple fine used with part Livingstone cds cancel, one short perf at right. Cat. £400 {U} US3 PH Plate 41	£137	20580		1935-63 Mixed mint and used collection on 2 stock cards. SG18-21 f.u., SG22-24 mint and f.u., SG46-47 mint and f.u., SG46a mint, SG50-53 mint and f.u., SG54-58 mint, SG59 mint and f.u., SG60 mint and f.u., SG75-83 f.u. and SG85 f.u. All with small h/r. (42) Cat. £68 {CC}	£45
20535	1-7 10 12 16	1925 GV part set with 1/2d-6d, 1/- 2/6d & 10/- m.m. (10/- h/r & overall toned gum). (10). Cat. £175 {MH} US3	£41	20581	25-44	1938 GVI definitive short set to 10/- (missing 20/-) with both shades of 1d brown cds used. (10/- with thin). Cat. £100 {U} US3	£21
20536	1-8 10-14	1925 GV definitive issues 1/2d - 8d, 1/- - 5/- cds used. 8d with corner creases, 2/- oily cancel & soiled, 5/- light toning. (13). Cat. £170 {U} US3	£41	20582	25-45	1938 GVI definitive set all cds v.f.u. (21) Cat. £170 {U} US3 PH Plate 42	£75
20537	1/16	1925-29 KGV set to 10/-, (ex 7/6), fine to very fine used. One or two heavyish cancels & 10/- has a short corner perf, 1/2d & 1d in pairs. (17) Cat. £338 {U}	£80	20583	25-45	1938 GVI definitive set m.m. some values incl 20/- u.m. (1/2d scarlet heavy m.m.). (21). Cat. £250 {MH} US3 PH Plate 42	£82
20538	1-11	1925-29 KGV - short set of 12v to 2s.6d, wmk Mult Script CA, perf 12 1/2. Fine lightly MM, h/r and trace. Super, fresh colours. Cat. £120 {MH} US3	£41	20584	25-45	1938 GVI definitive set fine looking m.m. (21) Cat. £250 {MH} US PH Plate 42	£116
20539	1-12	1925-29 KGV Pictorial vals 1/2d to 2s.6d, mint small h/r. Very fresh bright colours. (12) Cat. £120 {MH} US	£73	20585	29	1938 1/2d carmine l.m.m. Cat. £50 {MH} US3	£14
20540	1-12	1925-29 KGV Definitive vals 1/2d to 2s.6d, mint small h/r. Very fresh bright colours. (12) Cat. £120 {MH}	£82	20586	29	1938 1/2d carmine l.m.m. Cat. £50 {MH} US3	£14
20541	1-14	1925-29 set to 5s (a little faded), odd spot of soiling on some low values, o/wise v.g.u. Cat. £200 {U}	£65	20587	29	1938 1/2d carmine l.m.m. Cat. £50 {MH} US3	£14
20542	1-17	1925-29 set to 20s, no gum on 1/2d, vertical crease on 10r, gum toning, l.m./m.m. (17) Cat. £800 {MH} US PH Plate 41	£250	20588	31	1938 2d yellow brown l.m.m. Cat. £50 {MH} US3	£14
20543	1-17	1925-29 set to 20s (centred to left, slightly streaky gum, barest trace of hinge), most values to 3s appear to be never hinged, fine u.m./l.m.m. Cat. £800 {MH} PH Plate 41	£500	20589	44	1938 10/- green & black f.u. Cat. £45 {U} US3	£18
20544	12-14	1925-29 2s.6d, 3s and 5s (slight yellowing), v.g.u. Cat. £70 {U} US3	£17	20590	44	1938 10/- green & black f.u. Cat. £45 {U} US3	£18
20545	13	1925-29 KGV Pictorial val 3s Violet & Blue, superb u.m. Cat. £50 {MH} US	£31	20591	25/45	1938-52 Definitives f.u. Cat. £170 {U} US3	£70
20546	13	1925-29 KGV Definitive val 3s Violet & Blue, mint small h/r. Very fresh bright colours. Cat. £50 {MH}	£34	20592	25/45	1938-52 Definitives complete all shades and perms. f.u. Cat. £177 {U} US3	£71
20547	14	1925-29 KGV Pictorial val 5s Slate-Grey & Violet, mint small h/r. (o/c W) Cat. £60 {MH} US	£36	20593	25-41	1938-52 KGV I - set of 17v to 2/6d (includes 1/2d carmine-red & 2d yellow-brown), lightly MM, light h/r on most values. Cat. £147 {MH} US6	£31
20548	14	1925-29 KGV Definitive val 5s Slate-Grey & Violet, mint small h/r. Very fresh bright colours. Cat. £60 {MH}	£42	20594	25-41	1938-52 KGV I - part set of 17v to 2/6d (missing 2/6d yellow-brown & 9d), including 1/2d perf 12 1/2x14 & 1d chocolate shade. Mostly mint with hinge trace (incl 1/2d carmine-red), 5v UM. Cat. £80 {MH} US5	£20
20549	15	1925-29 KGV Pictorial val 7s.6d Rose-Purple & Black, mint small h/r. Fresh bright colours. Cat. £190 {MH} US PH Plate 41	£117	20595	25-45	1938-52 Set to 20s(23) fresh mint, some are unmounted. Cat. £254 {MH} US3	£54
20550	15	1925-29 KGV 7/6 rose-purple & black, very fine used. Cat. £300 {U} PH Plate 41	£160	20596	25-45	1938-52 KGV I Pictorial set of 21 vals plus SG26a - 1/2d Chocolate P12 1/2x14 and SG27a - 1d Chocolate, mint small h/r. Lovley fresh bright colours. (23) Cat. £254 {MH} US	£156
20551	16	1925-29 KGV - 10s green and black, wmk Mult Script CA, perf 12 1/2. Fine mint, light hinge trace. Nice fresh colour. Couple of shortish perms, centred marginally to NW. Cat. £120 {MH} US3 (image available online only)	£41	20597	25-45	1938-52 set to 0s, toning on 1s, 2s is fine used, 5s and 10s (gum crease) are never hinged, m.m. (21) Cat. £239 {MH} US PH Plate 42	£77
20552	16	1925-29 KGV Pictorial val 10s Green & Black, v.l.m.m. Fresh bright colours. Cat. £120 {MH} US PH Plate 41	£75	20598	25-45	1938-52 set to 20s, incl. odd low value shade, fine used. (27) Cat. £170 {U}	£75
20553	17	1925-29 KGV 20/- carmine-red & rose-purple, very fine used, rare so fine. Cat. £400 {U} PH Plate 41	£240	20599	25-45	1938-52 set to 20s, incl. 1/2d perf and 1d and 1s shades, trace of black fibre adherence on 5s and 10s, o/wise fresh, fine m.m. Cat. £259 {MH}	£80
20554	9-11	1925-29 10d, 1s and 2s, fine used. Cat. £99 {U} US3	£33	20600	25-45	1938-52 KGV I Definitive set of 21 vals plus SG20a - 1/2d Perf 12 1/2x14 and SG27a - 1d Chocolate, mint small h/r in Black Hawid strip on 1 album page. Lovley fresh bright colours. (23) Cat. £254 {MH}	£178
20555		1925-35 New Imperial album page with mint & used collection in mixed condition. 1925 cds used 10d 2/- & 2/- SG9 11 & 12. 1935 S1 set mint. Set of 4 postage dues mint. Cat. £150 (19). {CC}	£50	20601	25-45	1938-52 KGV I set of 21 to 20/-, very fine mint. Cat. £250 {MH} US5 (image available online only)	£49
20556		1925-52 Mint collection on leaves(49) including 1925-9 set to 3s, 1935 Silver Jubilee set, 1938-52 set to 20s, RSW set, a fine lot. Cat. £578 {CC} US6	£67	20602	25-45	1938-52 KGV I Pictorial set of 21 vals 1/2d to 20s, f.u. with small h/r. (21) Cat. £170 {U} US5	£49
20557		1925-63 Mint and used collection on leaves(112) including 1935 Silver Jubilee set mint, 1938 set to 20s mint, mainly fine {CC} US2	£68	20603	25-45	1938-52 KGV I Pictorial set of 21 vals 1/2d to 20s plus SG26a - 1/2d Chocolate Perf 12 1/2x14 and SG27a - 1d Chocolate, f.u. hinged on 1 Simplex album page. (23) Cat. £177 {U} US4	£61
20558		1925-63 Mint and used collection on leaves(155) including 1925-9 set to 5s mint, 1935 Silver Jubilee set mint and used, 1948 RSW set mint, mixed condition {CC} US3	£68	20604	25-45	1938-52 KGV I - full set of 21v, 1/2d to 20/-, mint, lightly mounted (h/r) to faint hinge trace. Couple with light gum toning. Super, fresh colours. Cat. £250 {MH} US5	£71
20559	1/83	1925-63 A small m & u range from KGV low vals used, Silver Jubilee set marginal, sheet numbered unmounted mint set, KGV I used vals to 10/- & later QEII vals to 1/3 used. (38) Cat. £75 {MX}	£25	20605	25-45	1938-52 KGV I - full set of 21v, 1/2d to 20s, mostly UM, very lightly MM with faintest of hinge traces on 1/2d yellow-brown, 4/2d, 6d, 2/6d & 10s, h/r on 1/2d carmine-red, 2d yellow-brown, 3s & 5s. Cat. £250 {MH} US4	£79
20560	1/87	1925-65 A fine used selection on 3 album leaves, from 1925 KGV x 11 values to 5/-, KGV I period x 20 values to 10/- plus Coronation, UPU etc., QEII 1953 definitives vals to 10/-, Rhodes set & 1963 Arms definitives vals to 10/- plus a few commems & 11 early Zambia pictorials. Above average condition. Very clean lot (70 + 11) Cat. £290 {U} US	£96	20606	30b	1938-52 KGV I Pictorial 1/2d Yellow-Brown with "Tick Bird" flaw, mint small h/r. Very fresh lovely bright colours. Cat. £200 {MH} US PH Plate 42	£125
20561	1-14	1925-9 Set to 5s(14) mint, the 6d is creased. Cat. £230 {MH} US5	£54	20607	39-44	1938-52 KGV I Pictorial issue vals 9d to 10s, f.u. with small h/r. (6) Cat. £108 {U} US6	£26
20562	15	1925-9 7/6d rose purple and black fine used. Cat. £300 {U} US PH Plate 42	£173	20608	46a	1946 1/2d red orange perf 13 1/2 in a marginal block of 4. f.u. Cat. £60 {U} US3	£16
20563	16	1925-9 10s green and black fine used. Cat. £110 {U} US (image available online only)	£58	20609	48-49	1948 KGV I RSW set of 2 vals 1/2d Orange and 20s Brown-Lake, superb u.m. (2) Cat. £120 {UM} PH Plate 42	£84
20564		1925-90 Mint and used collection on leaves(175) including 1925-9 values to 5s used, 10s fiscally used, 1938-52 2/6d to 20s mint, 1953 set to 20s mint, 1963 set to 20s mint, Postage Due set mint, also some Malawi and Zambia, mixed condition {CC}	£125	20610	48-9	1948 Silver Wedding pair, 20/- right marginal mounted on stamp & front of margin with some h/r. Cat. £120 {MH} US3 (image available online only)	£41
20565	13	1929 3/- violet & blue l.m.m. Cat. £50 {MH} US3	£21	20611		1949-2001 Unmounted mint collection in two loose leaf albums(100s) looks to be complete for the period except 1991 surcharges, a fine lot HEAVY/OVERSIZE LOT - OVERSEAS SHIPPING SURCHARGE APPLIES {CC} US2	£338
20566	13	1929 3/- violet & blue l.m.m. Cat. £50 {MH} US3	£21	20612	61/74	1953 Definitives f.u. Cat. £110 {U} US3	£41
20567	D1-10	1929 (hinged) and 1963 P. Due sets, u.m. (10) Cat. £64 {PD} US	£24	20613	61/74	1953 Definitives f.u. Cat. £110 {U} US3	£41
20568	D1-4	1929 Postage Due-Set(4) fresh m.m. Cat. £29 {PD} US5 (B)	£8	20614	61/74	1953 Definitives l.m.m. Cat. £95 {MH} US3	£23
20569	D3	1929 3d Due f.u. Cat. £28 {U} US3	£10	20615	61/74	1953 Definitives f.u. Cat. £110 {U} US3	£41
20570	D3	1929 3d Due f.u. Cat. £28 {U} US3	£10	20616	61/74	1953 Definitives l.m.m. Cat. £95 {MH} US3	£23
20571	123-126	1935 KGV - Silver Jubilee set of 4v, mint with large h/r. Cat. £40 {MH} US5 (B)	£8	20617	61-74	1953 QEII definitive set m.m. with some h/r. (14) Cat. £95 {MH} US3	£28
20572	18/60	1935 to 1953 commems complete (ex. Coronation 1/2d), incl. Victory 1/2d both perms, fine used. (22) Cat. £175 {U} US5 (image available online only)	£37	20618	61-74	1953 QEII set selected v.f.u. (14). Cat. £110 {U} US3 (image available online only)	£51
20573	18-21	1935 KGV - Silver Jubilee set of 4v, lightly MM, h/r and trace. Cat. £26 {MH} US3	£9	20619	61-74	1953 QEII definitive set cds very fine used. (14). Cat. £110 {U} US (image available online only)	£67
20574	18-21	1935 Silver Jubilee, very fresh, fine mint. (4) Cat. £23 {MH} US4	£8	20620	61-74	1953 QEII definitive set very fine l.m.m. Cat. £95 {MH} US	£44
				20621	61-74	1953 QEII Definitive set of 14 vals 1/2d to 20s, superb u.m. (14) Cat. £95 {UM}	£66
				20622	61-74	1953 QEII set to 20/- mint, 10/- has disturbed gum but all clean & fine/v. fine. Cat. £95 {MH} US5	£17
				20623	61-74 part	1953 QEII - set of 12v, 1/2d to 20s (missing 4/2d & 9d from full set). UM to 6d, then lightly MM with hinge trace for top 5v. Cat. £90 {MH} US5	£17
				20624	61-88	1953 and 1963 sets to 20s, fresh, fine mint. (28) Cat. £155 {MH} US	£58

Lot No	Cat No	Description	Estimate
Rhodesia - Northern Rhodesia - continued			
20625	75/88	1963 Definitives f.u. Cat. £90 {U} US3	£33
20626	75/88	1963 Definitives f.u. Cat. £90 {U} US3	£33
20627	75/88	1963 Definitives f.u. Cat. £90 {U} US3	£33
20628	75-88	1963 QEII Arms definitive set l.m.m. (14). Cat. £60 {MH} US3	£21
20629	75-88	1963 QEII definitive set cds very fine used. (14). Cat. £90 {U} US (image available online only)	£53
20630	75-88	1963 QEII definitive set very fine l.m. barely a trace on any. (14). Cat. £60 {MH} US	£27
20631	75-88	1963 Arms set of 14 vals 1/2d to 20s, f.u. Cat. £90 {U}	£62
20632	75-88	1963 Arms set of 14 vals 1/2d to 20s, mint small h/r. Lovely fresh bright colours. (14) Cat. £60 {MH}	£40
20633	76a & 78a	1963 Arms vals - SG76a - 1d Light Blue and SG78a - 3d Yellow both with "Value Omitted", Superb u.m. (2) Cat. £128 {UM} PH Plate 42	£94
20634	79a	1963 Arms vals - 4d Green with "Value Omitted", Superb u.m. Cat. £140 {UM} PH Plate 42	£105
20635	486b	1987 20n on 1n Yellow swamp warbler with SURCHARGE OMITTED variety. u.m. Cat. £42 {UM} US3	£15
20636	492b	1987 75n on 2n Olive flanked Robin with SURCHARGE OMITTED variety. u.m. Cat. £42 {UM} US3	£15
RHODESIA - SOUTHERN RHODESIA			
20637		Balance collection in an 8 page stockbook 1924-64, Rhodesia 1960's & Zimbabwe. Mint & used in mixed condition, incl: Admiral Heads to 2/6d used. 1931 to 1/- used. Victoria Falls mint & used. GVI to 2/6d mint & 5/- used, 1940 set mint & used, 1964 to £1 used. Rhodesia 1966 mint & used to £1-. 4 pages of Zimbabwe not incl in estimate. Cat £300+ (400+). {CC} US2	£94
20638	29-75	1922 to 1953 Centenary issues complete, incl. 1935-41 Falls 2d both perfs and 1951 P. Due set (ex. 1/2d and 4d grey-green), very good to fine used. (54) Cat. £158 {U} US5	£27
20639		1924 Revenue Admiral 3s, 7/6d, 10s, £1, £5, £10 used, the 3s is stained, Barefoot cat £155 {R} PH Plate 42	£120
20640	1-13	1924 GV Admiral used set to 2/6d. 1/2d- 2d cds used. 3d & 4d fiscal cancels. 8d slightly soiled. 1/- horiz crease, 1/6d small thin right side. 2/- f.u. 2/6d Salisbury registered cancel wrinkled. (13). Cat. £245 {U} US3	£54
20641	13	1924 2/6d blue & sepia. good to fine used. Cat. £75 {U} US3	£21
20642	13	1924 2/6d blue & sepia. good to fine used. Cat. £75 {U} US3	£21
20643	13	1924 2/6d blue & sepia. f.u. Cat. £75 {U} US3	£30
20644	13	1924 2/6d blue & sepia. f.u. Cat. £75 {U} US3	£30
20645	8 & 13	1924 8d purple & pale green used well centred. 2/6d black & brown well centred cds used. Cat. £130 {U} US4	£29
20646		1924-1966 A mixed mint and used collection hinged on 6 Martin Mills album pages. Majority are used. This collection ranges between SG1 and SG373. Condition is good although SG34 - 6d Silver Wedding is poor with missing corner. Cat val is £300+ (139) {CC} US9	£46
20647	1-10	1924-29 KGV as Admiral issue vals 1/2d to 1s, mint small h/r. Very fresh bright colours. (10) Cat. £88 {MH}	£59
20648	1-11	1924-29 KGV - short set of 11v to 1s.6d, perf 14. Lightly MM, small h/r. 1/2d lightly creased. Cat. £110 {MH} US3	£37
20649	1-14	1924-29 KGV as Admiral set of 14 vals 1/2d to 5s plus SG2d - 1d Bright Rose Perf 12 1/2, mint small h/r. Lovely fresh bright colours. (15) Cat. £229 {MH} US	£139
20650	1-14	1924-29 set to 5s, incl. 4d shade, hinge thin on 10d, h/r, m.m. (15) Cat. £232 {MH} US PH Plate 42	£86
20651	1-14	1924-29 Admiral set to 5s, incl. 1d coil, m.m. (15) Cat. £229 {MH} PH Plate 42	£100
20652	1-14	1924-29 Admiral set to 5s, incl. some shades to 1s and 1s.6d, v.g.u. (22) Cat. £500 {U} PH Plate 42	£170
20653	1-14	1924-29 set to 5s (slightly blunted perfs at top), ex. 6d, v.g.u. (13) Cat. £417 {U} US5 (image available online only)	£71
20654	13	1924-29 KGV - 2s.6d blue and sepia, perf 14. Fine used, h/r and trace. Centred E but frame well clear of perfs. Cat. £75 {U} US3	£25
20655	13	1924-29 Admiral 2s6d, horizontal pair, ragged perfs at top and right, o/wise fine used. Cat. £150 {U}	£42
20656	14	1924-29 Admiral 5s blue and blue-green, barest trace of hinge, fine and fresh, l.m.m. Cat. £90 {MH}	£42
20657	1var-2var	1924-29 1d 'gutter' block of 4, imperf between lower stamps and margin, plus 1d 'gutter' pair, imperf between upper stamp and margin, l.m.m. {UM}	£20
20658	24	1924-29 KGV 1s6d Black & Orange-Yellow, good used with small h/r. (pmk a little heavy) Cat. £30 {U} US3	£11
20659	3/14	1924-29 1 1/2d, 4d (2), 8d, 1s (2), 2s and 2s6d, odd slight yellowish tinge, h/r, m.m. Cat. £165 {MH} US (image available online only)	£53
20660	4/12	1924-29 Admiral 2d to 2s, ex. 8d, v.g.u. Cat. £170 {U} US3	£41
20661	8	1924-29 KGV as Admiral 8d Purple & Pale Green, good used with small h/r. (pmk a little heavy) Cat. £55 {U} US3	£21
20662	1/104	1924-64 A fine used range on 3 album leaves, from KGV Admiral types x 10 vals to 2/6, ten 1931 vals to 2/-, Jubilee 1d & 6d, then KGV from Coronation set, Rhodes, small defins to 5/- . QEII from Coronation 2/6, 1st pictorials vals to 5/- then 1964 to 10/- etc. Avery clean & fine base collection to develop (107) Cat. £220 {U} US	£77
20663	1/105	1924-64 A mint & used collection on stock pages from KGV 1924 used vals to 1/-(2), 1931-37 used to 1/- incl. the scarce 1/-perf 14 (cat £180, this nice used but with small thin spots.). KGV defins to 2/6 used, later vals to 1/- . QEII values including 1964 set of 14 mint, etc. Clean lot (119) Cat. £290 {MX}	£60
20664		1924-65 Small collection of mint and used stamps, 1924 set used (1/2d to 2d, 6d, 1s), 1931 set used (1/2d, 6d, 10d, 1s, 2s), 1935 Jubilee, 1937 Coronation mint, 1937 definitives complete set used, 1940 BSA Golden Jubilee, 1953 Rhodes, Coronation, Definitives to 1s mint, 1964 definitives to 2/6d mint, 5s used. Some sets have mix of mint and used. Other odd values included. Cat c£197 (total 87 stamps) {CC} US8	£21
20665	1-14	1924-9 Set complete plus coil 1d(15) fresh m.m., very fine Cat. £229 {MH} US3	£96
20666	1-14	1924-9 Admiral set(14) fresh mint, the 1/2d is creased Cat. £225 {MH} US5	£60

Lot No	Cat No	Description	Estimate
Rhodesia - Southern Rhodesia - continued			
20667	1-14	1924-9 Admiral set plus 1d perf var(15) fresh mint, some are heavily mounted, the 2/6d has a light crease Cat. £229 {MH} US7	£33
20668		1931 Revenue 3s, 10s, £1, £2, £5 fine used, Barefoot cat £70 {R}	£50
20669	15-25	1931 GV definitive values to 2/- fine mint, with 1/2d, 1d, 2d, 3d, 4d, 6d, 9d, 1/6d & 2/- . (9). Cat. £100 {MH} US3 (image available online only)	£34
20670	15-27	1931 GV Head definitive set fine used, with some extras, 1/2d both, 1d perf 11 1/2 & 14. 4d perf 12 & 11 1/2. 6d perf 12 & 14. 9d crease, f.v.f.u. (19). Cat. £150 {U} US3 (image available online only)	£61
20671	15-27	1931 GV definitive part set (excl 2/- SG25), very fine selected f.u. (14). Cat. £150 {U} US3 (image available online only)	£58
20672	16-24 part	1931 KGV - part set of 5v, lightly MM, h/r or trace. Basic perfs. 1d, 2d, 3d, 4d, 6d, 8d, 1s & 1s.6d. Cat. £55 {MH} US2	£22
20673	23-27	1931 GV Head 1/- to 5/- perf 12 very fresh appearance very fine mint Cat. £170 {MH} US3 (image available online only)	£68
20674	24	1931 1/6d black & yellow orange perf 12. f.u. Cat. £30 {U} US3	£10
20675	24	1931 1/6d black & yellow orange perf 12. f.u. Cat. £30 {U} US3	£10
20676	25	1931 2/- black & brown. l.m.m. Cat. £40 {MH} US3	£16
20677	27	1931 5/- blue & blue green. f.u. Cat. £65 {U} US3	£27
20678	15-27	1931-27 set to 5s, v.g.u. (15) Cat. £150 {U} US3 (image available online only)	£41
20679		1931-37 KGV Definitive vals - SG15a - 1/2d P11 1/2, SG16a - 1d P11 1/2, SG16d - 1 1/2d P11 1/2, SG20a - 6d P11 1/2 and SG22a - 10d P11 1/2, mint small h/r. Very fresh bright colours. (5) Cat. £40 {MH} US	£25
20680		1931-37 KGV and Victoria Falls issue vals - Perf 12 - SG15 - 1/2d, SG16 - 1d, SG19 - 4d, SG20 - 6d, SG21 - 8d, SG21b - 9d, SG22 - 10d and SG23 - 1s, Perf 11 1/2 - SG15a - 1/2d, SG16a - 1d, SG16d - 1 1/2d, SG22a - 10d, Perf 14 - SG15b - 1/2d, SG16b - 1d, SG20b - 6d and Perf 15x14 - SG17 - 2d and SG18 - 3d, mint small h/r. Very fresh bright colours. (17) Cat. £100 {MH}	£68
20681	15/27	1931-37 Definitives f.u. Cat. £150 {U} US3	£57
20682	15-26	1931-37 KGV - short set of 14v to 2s.6d. All portrait values are p12. Missing 5s from full set. Lightly MM, small h/r except 9d which is fine used but with toned perfs. 5s also included but with company perfs. 9d & 5s are not included in estimate. Cat. £200 {MH} US3	£68
20683	15-27	1931-37 set to 5s (hinge thin), fox spot at edge of 1s, h/r, m.m. (15) Cat. £180 {MH} US (image available online only)	£53
20684	15-27	1931-37 set to 5s, incl. all perfs (ex. 1s perf 11 1/2 and perf 14) plus 2d and 3d minor shades, 9d is soiled, others v.g.u. (33) Cat. £638 {U}	£240
20685	15-27	1931-37 set to 5s, complete for all perfs, carefully chosen for condition and hinging except 1s perf 14 is lightly toned, the 1 1/2d perf 12 in horizontal pair, fine u.m./l.m.m. Super assembly. (32) Cat. £995 {MH} (image available online only)	£425
20686	16c	1931-37 KGV Definitives 1 1/2d Chocolate P12, f.u. with small h/r. Cat. £50 {U} US2	£25
20687	19b	1931-37 KGV Definitive val - 4d Black & Vermilion P14, mint small h/r. Very fresh bright colours. Cat. £45 {MH} US	£27
20688	23a	1931-37 KGV Definitive val - 1s Black & Greenish-Blue P11 1/2, mint small h/r. Very fresh bright colours. (o/c SE) Cat. £140 {MH} US PH Plate 42	£85
20689	24	1931-37 KGV 1s.6d Black & Orange-Yellow, f.u. with small h/r. (o/c SE) Cat. £30 {U}	£19
20690	26a	1931-37 KGV 2s.6d Blue & Drab P11 1/2, f.u. with small h/r. Cat. £60 {U}	£40
20691	27	1931-37 KGV Definitive val - 5s Blue & Blue-Green, mint small h/r. Lovely fresh bright colours. (o/c SE) Cat. £60 {MH} US	£36
20692	15-27	1931-7 Set complete with perf vars as listed(31) fresh mint, some are unmounted, very fine Cat. £940 {MH} US3	£375
20693	15-27	1931-7 Set(15) mint, the 2/6d has a small thin Cat. £180 {MH} US5	£35
20694	29/30	1932 Definitives l.m.m. Cat. £30 {MH} US3	£10
20695	29/30	1932 Definitives l.m.m. Cat. £30 {MH} US3	£10
20696	29/77	1932 Falls to 1953 Coronation commems complete, incl. 1934-5 Falls 2d perf 12 1/2 (thin at bottom), a few earlier with slight toning, good used. (43) Cat. £155 {U}	£42
20697	29/77	1932 Falls to 1953 Coronation commems complete, incl. 1934-5 Falls all perfs and 1943 Anniv. 2d with HAT BRIM RETOUCH, fine m.m. (39) Cat. £130 {MH}	£42
20698	29-30	1932 Victoria Falls set of 2 vals 2d Green & Chocolate and 3s Deep Ultramarine, mint small h/r. (2) Cat. £30 {MH} US2	£16
20699	29-30	1932 Victoria Falls set of 2 vals 2d Green & Chocolate and 3d Deep Ultramarine, l.m.m. (2) Cat. £30 {MH} US	£19
20700	29-30	1932 Victoria Falls set of 2 vals 2d Green & Chocolate and 3d Deep Ultramarine, mint small h/r. (2) Cat. £30 {MH}	£20
20701		1932-64 Mint collection(67) including 1932 Falls set, 1935 Silver Jubilee set, 1953 set to £1, 1964 set to £1, mainly fine unmounted Cat. £244 {CC} US3	£68
20702	16c	1933 1 1/2d chocolate. f.u. Cat. £50 {U} US3	£21
20703	25a	1933 2/- black & brown perf 11 1/2. f.u. Cat. £40 {U} US3	£16
20704	26a	1933 2/6d blue & drab perf 11 1/2. f.u. Cat. £60 {U} US3	£24
20705	23a	1935 1/- black & greenish blue perf 11 1/2. f.u. Cat. £75 {U} US3	£30
20706	31-34	1935 KGV - Silver Jubilee set of 4v to 6d, very lightly MM, hinge trace. Vibrant colours. Cat. £30 {MH} US3	£11
20707	31-34	1935 KGV Silver Jubilee set of 4 vals 1d to 6d, mint small h/r. Lovely fresh bright colours. (4) Cat. £30 {MH} US2	£14
20708	31-34	1935 KGV Silver Jubilee set of 4 vals 1d to 6d, mint small h/r. Very fresh bright colours. (4) Cat. £30 {MH} US	£18
20709	31-34	1935 KGV - Silver Jubilee set of 4v, lightly MM, trace of large hinge. Cat. £30 {MH} US	£13
20710	31-34	1935 Silver Jubilee set cds fine used. (4). Cat. £45 {U} US	£25
20711	31-34	1935 KGV Silver Jubilee set of 4 vals 1d to 6d, mint small h/r. (Overall light toning). (4) Cat. £30 {MH}	£18
20712	31-4	1935 Silver Jubilee set on Air Mail FDC from MIAMI, fine Cat. £45 {C} US3	£21
20713	31-4	1935 Silver Jubilee set used, the 6d has a couple of short perfs Cat. £45 {U} US3	£10
20714	33-34	1935 KGV Silver Jubilee vals 3d and 6d, f.u. with small h/r. (2) Cat. £39 {U} US2	£18

Lot No	Cat No	Description	Estimate	Lot No	Cat No	Description	Estimate
Rhodesia - Southern Rhodesia - continued				Rhodesia - Southern Rhodesia - continued			
20715	36-39	1935 KGV - Silver Jubilee set of 4v, mint, each with h/r. Cat. £28 {MH} US4	£9	20768	92-105	1964 QEII definitive set very fine l.m.m. (£1 u.m.) (14). Cat. £40 {MH} US	£18
20716	35-35b	1935-41 Pictorial issue of Victoria Falls inscribed 'Postage and Revenue' - SG35 - 2d Green & Chocolate Perf 12½, SG35a - 2d Green & Chocolate Perf 14 and SG35b - 3d Deep Blue, f.u. with small h/r. (3) Cat. £21 {U} US4	£8	20769	92-105	1964 set to £1, both u.m. and fine used (latter with nice "dot after LILY" flaw). Cat. £85 {X}	£32
20717		1935-51 Small collection of f.u. with small h/r issues on 2 stock cards. SG36-39, SG61-67, SG71-73, SG75, SG78-88 and SG92-104. (39) Cat. £74 {CC}	£49	20770	92-105	1964 Pictorial set of 14 vals ½d to £1 plus bottom right hand corner marginal pair and bottom right hand marginal strip of 6 slightly miss perfed, both of 3d val. All superb u.m. (16) Cat. £41 {UM}	£28
20718		1935-51 Small collection of u.m. and mint small h/r issues on 2 stock cards. SG35-35b, SG36-39, SG53-56, SG58-77, SGD1-D5 and SGD7. (37) Cat. £66 {CC}	£45	RHODESIA AND NYASALAND			
20719		1935-53 Small collection of very fresh lovely bright coloured mint sets on 1 stock card mix of u.m. and mint small h/r. SG35-35b - Victoria Falls set of 2 plus SG35a - 2d P14 all inscribed 'Postage & Revenue', SG36-39 - KGV Coronation set of 4 vals 1d to 6d, SG53-60 - British South Africa Company's Golden Jubilee set of 8 vals ½d to 1s and SG71-75 - Birth Centenary of Cecil Rhodes set of 5 vals ½d to 1s. (20) Cat. £40 {MH} US	£25	20771	D1-10	1929 and 1963 P. Due sets, m.m. (10) Cat. £64 {PD}	£24
20720	24a	1936 1/6d black & orange yellow perf 11½. l.m.m. Cat. £75 {MH} US3	£30	20772	18/60	1935 Silver Jubilee (light toning on 6d) to 1953 Coronation commems complete, ex. Rhodes incl. Victory 1½d both perfs, fine used. (18) Cat. £162 {U} PH Plate 42	£60
20721		1937 set to 5s, 1953 set to £1, v.g.u. Cat. £155 {U}	£55	20773	22/60	1937 Coronation to 1953 Coronation commems complete, incl. Victory 1½d both perfs, fine l.m.m. (19) Cat. £144 {MH}	£55
20722		1937 Revenue 3s, 10s, £1, £2, £5, £10 fine used, Barefoot cat £40 {R}	£35	20774	54-8	1953 Rhodes in blocks of 4, each with central LUANSHYA cds of 30th may (First Day), v.f.u. (20) Cat. £64 {U}	£32
20723	19b	1937 4d black & vermilion perf 14. f.u. Cat. £80 {U} US3	£33	20775	61-74	1953 set to 20s, v.f.u. (14) Cat. £110 {U}	£44
20724	19b	1937 4d black & vermilion perf 14. f.u. Cat. £80 {U} US3	£33	20776	61-74	1953 set to 20s, the 2s6d to 20s are never hinged, others fine l.m.m. (15) Cat. £95 {MH}	£35
20725	36-52	1937 Coronation and defin set to 5s, fine m.m. (17) Cat. £90 {MH} US4	£24	20777	1-15	1954 QEII definitive set with extra 1d SG2a. Low values to 1/- u.m. rest m.m. (17). Cat. £120 {MH} US	£53
20726	40/52	1937 Definitives l.m.m. Cat. £85 {MH} US3	£23	20778	1-15	1954 QEII definitive set cds very fine used. (15). Cat. £60 {U} US	£31
20727	40/52	1937 Definitives f.u. Cat. £25 {U} US3	£10	20779	1-49	1954 to 1963 issues complete (incl. coils) fine used, plus all commems u.m. and 1961 P. Due set l.m.m. (100) Cat. £335 {O}	£120
20728	40/52	1937 Definitives u.m. Cat. £85 {UM} US3	£38	20780	1-49	1954 to 1963 basic issues complete, plus 1954 1d coil, 1959 1d coil (u.m.), and 1961 P. Due set; also 1961 cover from GWELO to California franked values to 3d (with BULAWAYO Trade Fair label on obverse). {U} US5	£39
20729	40/52	1937 Definitives l.m.m. Cat. £85 {MH} US3	£23	20781	1/15	1954-56 Definitives l.m.m. Cat. £120 {MH} US3	£30
20730	40-52	1937 KGV set of 13 vals ½d to 5s, f.u. with small h/r. (13) Cat. £25 {U} US3	£10	20782	1/15	1954-56 Definitives f.u. Cat. £60 {U} US3	£23
20731	40-52	1937 Set complete (13) fresh u.m. or m.m. Cat. £85 {MH} US3	£21	20783	1/15	1954-56 Definitives f.u. Cat. £60 {U} US3	£23
20732	40-52	1937 GVI definitive set m.m. (1/- with tone spot). (13). Cat. £85 {MH} US3	£28	20784	1-13 part	1954-56 QEII - part UM set of 12v, ½d to 5/- except 1/3d & 2/6d, UM. 4½d has missing NW corner perf. Cat. £50 {UM} US4	£15
20733	40-52	1937 KGV Definitive set of 13 vals ½d to 5s, f.u. with small h/r. (13) Cat. £25 {U} US2	£11	20785	1-15	1954-56 set to £1, incl. coils ½d (3, incl. pair) and 1d, plus 6d shades, fine l.m.m. Cat. £140 {MH}	£55
20734	40-52	1937 GVI definitive set fine looking l.m.m. (13). Cat. £85 {MH} US	£40	20786	1-15	1954-56 QEII Definitive set of 16 vals ½d to £1 plus SG1a - ½d Coil P12½x14, SG2a - 1d Coil P12½x14 Deep Blue, SG2ab - 1d Coil P12½x14 Ultramarine, SG7a - 6d Bright Purple and horiz proof pair of 2d Bright Green. All in Black hawid strip on 1 album page. Superb u.m. (21) Cat. £155 {UM}	£108
20735	40-52	1937 Set (13) fine mint Cat. £85 {MH} US	£28	20787	1-13	1954-6 QE2 Definitives to 5/- m.m. plus shades 1a and 2a (ex SG 14-15) Cat. £77 {MH} US4	£20
20736	40-52	1937 set to 5s, l.m.m. (13) Cat. £85 {MH}	£34	20788		1954-63 Mint and used collection (59) including 1954 set to £1 u.m., 1959 set to £1 u.m., fine {CC} US3	£82
20737	40-52	1937 KGV Definitive set of 13 vals ½d to 5s, mint small h/r. Very fresh bright colours. (13) Cat. £85 {MH}	£58	20789		1954-63 Mint and used collection on leaves (82) including 1954 set to £1 m.m., ditto fine used, mainly fine {CC} US3	£41
20738	40-52	1937 KGV Definitive set of 13 vals ½d to 5s, f.u. with small h/r. (13) Cat. £25 {U}	£15	20790	1/49	1954-63 Almost complete used collection for the period, only missing the 1959 £1. All very fine. (48) Cat. £90 {U} US	£38
20739	40-52	1937 KGV - full set of 13v, ½d to 5s, mint, large part o.g. Cat. £85 {MH} US4	£24	20791		1955-63 Mixed collection of u.m., mint small h/r and f.u. with small h/r on 6 album pages. Mint - SG16-17, SG32-49 and SGD1-D4 and Used - SG16-29 and SG32-49. (57) Cat. £108 {CC}	£72
20740	40-52	1937 KGV definitive set of 13 vals ½d to 5s, f.u. with paper on backs. (13) Cat. £25 {U} US4	£9	20792	18-31	1959 QEII definitive set fine looking l.m.m. (15) Cat. £130 {MH} US	£58
20741	40-52	1937 KGV - full set of 13v, lightly MM, small h/r, apart from 2/6d with large part o.g. 9d included as space-filler to make up set but with poor appearance and not in estimate. Cat. £85 {MH} US7 (B)	£15	20793	31	1959 QEII £1 - black & deep violet right marginal, very fine u.m. Cat. £48 {UM} US3	£21
20742	40-52	1937 KGV - set of 13v to 5s, h/r or hinge trace, 1d UM. Odd shortish perf. Cat. £85 {MH} US4	£24	20794	31	1959 £1 black & deep violet. f.u. Cat. £65 {U} US3	£24
20743	40-52	1937 KGV Definitives set of 13 vals ½d to 5s, f.u. with small h/r. (13) Cat. £25 {U} US4	£9	20795	18/31	1959-62 Definitives f.u. Cat. £90 {U} US3	£34
20744	40-52	1937 KGV - full set of 13v to 5s, very lightly MM, yellowish gum. Cat. £85 {MH} US7	£17	20796	18/31	1959-62 Definitives f.u. Cat. £90 {U} US3	£34
20745	40-52	1937 KGV set to 5/-, very fine mint (13) Cat. £85 {MH} US5 (B)	£15	20797	18-28 part	1959-62 QEII - part set of 10v, UM. Contains values from ½d to 2/6d except 2½d and 9d. All marginal examples, 2/6d Plate 1A. Cat. £35 {UM} US4	£10
20746	51	1937 2/6d ultramarine and purple v.f.u. block of four, central WANKIES c.d.s. Cat. £36 {U} US	£20	20798	18-31	1959-62 set to £1 incl. 1d and 2d (2) coils, all values from 2d to £1 (except 10s, which is lightly hinged) are marginal/corner examples with sheet number, fine and fresh, u.m. (19) Cat. £150 {UM} PH Plate 42	£70
20747	36-70	1937-50 KGV Complete, mainly used, Victory & UPU mint. Very fine (35) Cat. £61 {MX} US	£24	20799	18-31	1959-62 QEII Pictorial set of 15 vals ½d to £1 plus SG18a - ½d Coil P12½x14, SG19a - 1d Coil P12½x14 and SG19ab - 1d Carmine-Red & Grey-Black, all in Black hawid strip on 1 album page, mint small h/r. (18) Cat. £146 {MH}	£100
20748	36-76	1937-53 KGV complete mint to Diamond Jubilee, plus Rhodes Centenary & Expo single. All very fine (42) Cat. £113 {MH} US5	£20	20800	18-31	1959-62 QEII - full set of 15v, ½d to £1, lightly MM, most with h/r, £1 with hinge trace. Cat. £130 {MH} US5	£27
20749	53-60	1940 KGV - British South Africa Company's Golden Jubilee. Full set of 8v, ½d to 1s in UM strips of 3. All corner marginal (not matched) except 4d which is lower imprint strip. Cat. £36 {UM} US4	£14	20801	32-37	1960 Opening of Kariba Hydroelectric Scheme set of 6 vals 3d to 5s, superb u.m. (6) Cat. £19 {UM} US	£10
20750	57a	1940 British South Africa company's Golden Jubilee - 3d Black & Blue with "Cave" flaw, mint small h/r. Very fresh bright colour. Cat. £125 {MH} PH Plate 42	£86	20802	75-88	1963 Arms set to 20s, plus 1d 'value omitted', fine and fresh, u.m. (15) Cat. £68 {UM}	£34
20751	78/91	1953 Definitives l.m.m. Cat. £100 {MH} US3	£24	20803	75-88	1963 Arms set to 20s, fine used. (14) Cat. £90 {U}	£35
20752	78/91	1953 Definitives u.m. Cat. £100 {UM} US3	£41	ROMANIA/ROUMANIA			
20753	78/91	1953 Definitives u.m. Cat. £100 {UM} US3	£41	20804		1862-1936 Early to middle period mint and used collection on leaves. With high cat earlies from 1862 and 1865 and a good showing of imperf portrait issues. Also with good 1900 to 1930's commems issues and sets. Mainly fine. Few 100's. Cat. £2300 {MX} US	£445
20754	78/91	1953 Definitives f.u. Cat. £130 {U} US3	£53	20805		1896 Post Offices in the Turkish Empire: 1pi on 20b(2) 10pa on 5b & 20p on 10b, very nicely used on small pieces (4) Cat. £80 {U} US	£24
20755	78/91	1953 Definitives l.m.m. Cat. £100 {MH} US3	£24	20806	464/1038	1903 Post Office (Coach) set (mint, some blemishes) to 1922 Coronation perf 1½ set (mint) on leaves, with good ranges (incl. commems), many extra defin perfs, shades, etc., a few are mint, but chiefly used. The definitives only cursorily examined, so offers scope. Cat. approx. £330. (316) {X} US6	£35
20756	78/91	1953 Definitives f.u. Cat. £130 {U} US3	£53	20807	481-92a	1906 Jan and March (both) Welfare Fund sets perf 11½ mint, plus the 3 sets (ex. Wounded Soldier 5b) perf 11½/13½ compound, fine used. (23) Cat. £324 {X} US6	£50
20757	78-91	1953 QEII definitive set fine m.m. the 2/- 2/6d & £1- u.m. (14) Cat. £100 {MH} US3	£34	20808		1906-40s Useful range of mint sets on a hagner sheet from 1906 issues, good 1930's including airs, then 1941 July overprint sets. High cat value, though a few faults. {MX}	£75
20758	78-91	1953 QEII definitive set very fine l.m.m. (14). Cat. £100 {MH} US	£44	20809	T1216/1389	1931 to 1938 good coll on leaves, better mint incl. 1932 Medical and 1934 Mania Jamboree, mint/used. (107) Cat. £370 {X} US6	£53
20759	78-91	1953 QEII definitive set very fine l.m.m. (14). Cat. £100 {MH} US	£44	20810		1932 Scouts set m.m. (6) Cat. £85 {MH}	£35
20760	78-91	1953 set to £1, all are marginals except 5s, fine and fresh, u.m. (14) Cat. £100 {UM}	£50				
20761	78-91	1953 QEII Pictorial set of 14 vals ½d to £1, mint small h/r. Very fresh bright colours. (14) Cat. £100 {MH}	£68				
20762	78-91	1953 QEII - full set of 14v, ½d to £1, lightly MM, h/r. 2/- as horizontal pair. Cat. £118 {MH} US5	£24				
20763	88	1953 QEII - Kariba Gorge - 2/6d yellow-olive and orange-brown in UM left marginal strip of 3 (partial perf detachment between top 2 stamps). Cat. £25 {UM} US4	£8				
20764	92-105	1964 set to £1 stuck down in official Harrison & Sons presentation folder, fine. {MH} US4	£32				
20765	92-105	1964 QEII - full set of 14v to £1, UM. Cat. £40 {UM} US2	£16				
20766	92-105	1964 QEII definitive set most values cds very fine used. (14). Cat. £45 {U} US	£21				
20767	92-105	1964 set to £1, fresh m.m. Cat. £40 {MH} US	£13				

Lot No	Cat No	Description	Estimate
Romania/Roumania - continued			
20811		1934 Scouts MAMAIA set m.m. Cat. £109 {MH}	£45
20812	1925/3124	1947-64 A very fine used collection with much completion for the period (no min sheets). Great thematic content, and all mounted on over 100 old album pages. Seldom offered, a great base for development. (Many 100's) {U} US4	£175
20813	2014-2019	1948 National Sporting Association set of 6 perf or imperf, as issued, very fine used Cat. £65 {U} US4	£14
20814	60/4	1966-67 thin paper 2p (fresh o.g.), 5p (small hinge thin, horizontal crease) and 20p Type B (large margins), cds used. Cat. £973 {X} US6 (image available online only)	£35
20815		1974 UPU airmail 10L imperf min sheet, limited printing of 30,000, very fine cto (u.m.) used. {U} US7	£17
RUANDA URUNDI			
20816		1916-62 Intact collection entirely used in slightly mixed condition on album pages incl: 1916 ovpts to 5f. "AO" ovpt set of 9 to 10f. 1930 Native Fund set. 1942 set. 1948 Native Art set. 1956 Mozart pair. Postage dues D55-60, D142-46 & 215-18. Cat £600+ (225). {CC}	£120
20817	151-70	1948-50 Carvings and Masks set m.m. Mostly fine, gum crease on 100f (20) Cat. £95 {MH}	£50
RUSSIA			
20818		Early to modern eclectic accumulation (few 100s) with some better items, mini sheets, a few Revenues, mixed condition {CC} US3	£103
20819	126-42	Romanov definitives set f.u. Cat. £75 {U} US2	£24
20820		1858-1935 sparse Mint/Used coln on illus album pages, from range of Eagles U, better 'between the Wars', incl 1930 Zeppelin pair FU, 1932 Polar Year 1r FU, 1933 Balloon set FU, 1934 Civil Aviation set FU, 1934 Airship set FU, 1935 Chelyuskin vals to 30r FU, 1935 Moscow Rail set FU. (130) Cat. £690 {MX}	£210
20821		1858-1940 Collection of mainly fine used in a Schaubek pre printed album 1858- 1940. Including Empire Arms issues, 1920's issues, 1922 Air overprint (as is), 1924 unofficial airs without overprint, Lenin high values with varieties, 1929 imperf definitives including SG 547a,548a (as is). Then with a good degree of completion from 1920's to 1940, but some better sets removed. The album binder is a bit worn but the pages are ok except for pencil annotation. Most stamps are f.u. Many 100's and cat value approximately £3000. Cat. £3000 HEAVY/OVERSIZE LOT - OVERSEAS SHIPPING SURCHARGE APPLIES {MX} US4	£381
20822		1866-1980 A large mint & used(cto) collection in an old 20 side stockbook. From early Empire issues. A few 1918-23 issues, then strong U.S.S.R. range with the usual super thematics, min sheets, mint & cto used. Just waiting to be developed.(c380 + 23 min sheets) HEAVY/OVERSIZE LOT - OVERSEAS SHIPPING SURCHARGE APPLIES {MX}	£180
20823		1870's-1960's Large 64 page Climax black leaved stockbook, with a large accumulation of early to 1960's Russia. With early period, some better 1930's-50's with a few mini sheets, then through to 1960's. Mainly used, mixed condition in places, but much is fine. A good sorter lot (2000+) HEAVY/OVERSIZE LOT - OVERSEAS SHIPPING SURCHARGE APPLIES {MX} US	£205
20824	126-140	1913 Tercentenary set to 5r very fresh & fine mint, scarce so fine (17) Cat. £120 {MH} PH Plate 42	£60
20825		1920-90's Selection of mainly mint early to modern, on small stockcards, with some better middle period and others. Useful assortment including Batum, modern Republics, Tuva, Express, Airm and good middle period commemoratives. {MX} US3	£54
20826	261-264	1922 Obligatory Tax set of 4 imperf & without gum (as issued) 2T is m with heavy h/r, other vals u with indistinct cancel, not expertised so offered on their merits, rarely seen. (4) Cat. £1565 {MX} US6 PH Plate 42	£134
20827		1923-35 largely complete Used coln mounted on pages, with better sets though condition inevitably a little mixed, with 1923 Agricultural Exhib set, 1923-25 Workers set to 5r mixed perfs, 1925-28 Lenin set, 1927 October Revolution set, 1929 Pioneers set, 1930 Zeppelin 40k, 1931 Airship set (mixed perfs), 1932-33 Anniv of Revolution set to 30k, 1933 Ethnographical set, Baku set, through to 1935 Engels set, useful range for this period. (100s) Cat. £840 {U} US4	£169
20828	634-6	1933 Stratosphere set f.u. (3) Cat. £55 {U} US4	£15
20829	634-6	1933 Stratosphere set f.u. (3) Cat. £55 {U} US4	£15
20830	634-636	1933 Stratosphere Balloon set of 3, Fine Used/cto. (3) Cat. £55 {U} US4	£14
20831	662-666	1934 Airship set of 5, Fine Used/cto. (5) Cat. £120 {T} US4	£29
20832	667-672	1934 Ten Years Without Lenin set of 6, Fine Used cto. (6) Cat. £65 {U} US4	£15
20833	673-677	1935 Anti-War set of 5 v.f.u. Cat. £110 {U}	£45
20834	673-677	1935 Anti-War set of 5, Fine Used. (5) Cat. £110 {U} US4	£26
20835	673-7	1935 Anti-War sets, fine cto used. (5) Cat. £110 {U} US4	£24
20836	678-687	1935 Rescue of Chelyuskin Expedition set of 10, 3k with light tone spots w/w VF Used. (10) Cat. £140 {U} US4	£29
20837	678-87	1935 Rescue Of Chelyuskin Expedition f.u. (10) Cat. £140 {U} US4	£38
20838	688-91	1935 Moscow Underground set f.u. Cat. £55 {U} US4	£15
20839	692-701	1935 Spartacist Games set of 10, cto fine. (10) Cat. £250 {U} US4	£44
20840	707-1148	1935-45 very good Used/cto coln of sets (no MS) mounted on pages, mostly complete and Fine though occasional adhesion noted, from 1935 Persian Arts set, incl 1936 Pioneers set, 1937-8 Arms set, 1938 Views set, 1940 Agricultural Fair, 1942-3 War Heroes/Episodes sets, various War Medals set, then through to 1945 Home Front set. (100s) Cat. £730 {U} US4	£146
20841	728b	1937 Pushkin 10k variety with compound perf 1 1/2 x 14 f.u. Cat. £325 {U} US4	£83
20842	741c	1937 Moscow mini sheet f.u. Cat. £150 {U} US4	£38
20843	920-36	1940 Agricultural Fair set f.u. Cat. £40 {U} US4	£10
20844	972-976	1941 Death of Surikov set of 5, Used/cto 50k has light tone spots. (5) Cat. £60 {U} US4	£12
20845	975,976	1941 Surikov 1R green marginal block of four, 2R brown marginal pair mint some creasing and gum toning Cat. £216 {MH} US3	£28
20846	977-979	1941 Lenin Museum set of 4 cto, 15k has light vert crease. (4) Cat. £90 {U} US4	£18

Lot No	Cat No	Description	Estimate
Russia - continued			
20847	984	1941 National Defence 30k f.u. Cat. £130 {U} US4	£35
20848		1941-45 Collection of fine used on pre printed Schaubek leaves 1941-1945. Missing some better sets but with a good degree of completion including war orders and medals, war heroes etc. Also mini sheets with 1944 and 1945 Leningrad and Stalingrad. Cat. £550 {U} US4	£89
20849	1428-33	1948 Lenin set with additional type 2 variety f.u. Cat. £97 {U} US4	£24
20850	1428-33,28a	1948 Lenins Young Communist League set f.u. Also SG1428a 20k type 2 with tall thin letters, cat £47 (7) Cat. £97 {U} US4	£26
20851	1523-1524a	1949 U.P.U. pair imperf mint & used, plus perf pair mint. Very fine (6) Cat. £96 {MX} US	£38
20852	1601-5	1950 Suvorov set f.u. (5) Cat. £60 {U} US4	£15
20853		1951-65 Collection of fine used sets in a Schaubek pre printed album. With a good degree of completion throughout, although missing most of the better mini sheets. With pencil annotation and light wear to the album.. The 1961 Cosmic Flights and Congress silver foil issues have surface faults. Otherwise generally fine used throughout. Catalogue value approximately £1700. Cat. £1700 HEAVY/OVERSIZE LOT - OVERSEAS SHIPPING SURCHARGE APPLIES {U} US4	£249
20854	1759-62	1952 15th Anniversary of Stalin set f.u. Cat. £55 {U} US4	£15
20855	1747-1928	1952-55 virtually complete Used/cto coln of sets (no MS) on pages, from 1952 Death of Lenin to 1955 Death of Shubin just missing odd stamp, some light adhesion noted otherwise fine. (180) Cat. £590 {U} US4	£124
20856	2006	1956 148th Birth of Alavzov 40k with original inscription, cto VF. Cat. £70 {U} US4	£18
20857	2006,2006a	1956 Alavzov, both shades, emerald and bluish green, with different wording and lettering, SG 2006 and 2006a f.u. Cat. £86 {U} US4	£24
20858		1959-62 15th Anniversary of Stalin Constitution, set of 4 very fine used Cat. £55 {U} US2	£18
20859	2635-2636	1961 Cosmic Flight aluminium 1r pair, m.m. typical light creases for these. (2) Cat. £155 {MH} US6	£23
20860		1970-79 Miniature sheets: A complete collection of the period with 82 u.m. sheets. Very fine & clean lot. Cat. £519 {UM}	£260
20861		1980-90 Miniature sheets: A complete collection of the period with 72 u.m. basic, no varieties sheets. Great thematic content. Very fine & clean lot. Cat. £363 {UM}	£180
20862		1991-99 Miniature sheets: A complete collection of the period with 31 u.m. sheets. Very fine & clean lot. Cat. £124 {UM}	£65
20863		2000-04 Miniature sheets: A complete basic collection of the period with 35 u.m. sheets. Very fine & clean lot. Good thematic content. Cat. £355 {UM}	£180
20864		2005-08 Miniature sheets: A complete collection of the period with 36 u.m. sheets. Very fine & clean lot. Cat. £354 {UM}	£180
RUSSIA - STATES			
20865		A to J - BUTTERFLIES / MOTHS - extensive collection housed in SG springback album, mounted on album pages and appears to be UM. Basic Russian stamps overprinted with butterfly or moth motif plus the state / province / republic name from letters A to J (butterflies or moths are only on the overprints, not on the design of the stamp). Contains many thousands of stamps, mainly in complete sheets in fine, fresh condition. Many states covered including, as an example, Abxaziya, Amurskaya, Buriatia, Chechenia, Dazekstan, Jakutia (and many others). Prices / values noted on some sheets (eg £110 for 6 sheets). Impossible to value the collection, how much is it worth? HEAVY/OVERSIZE LOT - OVERSEAS SHIPPING SURCHARGE APPLIES {CC} US6	£209
20866		K to Z - BUTTERFLIES / MOTHS - extensive collection housed in SG springback album, mounted on album pages and appears to be UM. Basic Russian stamps overprinted with butterfly or moth motif plus the state / province / republic name from letters K to Z (butterflies or moths are only on the overprints, not on the design of the stamp). Contains many thousands of stamps, mainly in complete sheets in fine, fresh condition. Many states covered including, as an example, Kabardino-Balkar, Karakalpakia, Osetia, Saxa, Tuva, Udmurtia (and many others). Prices / values noted on some sheets (eg £58 for 4 sheets). Impossible to value the collection, how much is it worth? HEAVY/OVERSIZE LOT - OVERSEAS SHIPPING SURCHARGE APPLIES {CC} US6	£209
RWANDA			
20867		1985-2012 BUTTERFLIES - themed collection with sets / part sets from 1985 and 1999 to 2012, and contains 152 stamps (includes 17 sheetlets). The collection is presented in mounts on album pages, and is a mix of UM and (mainly) CTO. There are some non-butterfly stamps forming part of a set and some where butterflies or butterfly motifs are not obvious at first glance but are in the overall design. Only 4 stamps are listed by SG, some are noted in on-line listings. All in clean, fresh condition. {CC} US6	£17
RUKYU ISLANDS			
20868		1950-72 Mint collection on album leaves. With 1948 definitives and 1950's commemorative sets m.m., then later issues u.m. to 1970. Clean lot with a catalogue value of £800. Cat. £805 {MH} US2	£259
20869		1951 Air Mail mermaids set fine u.m. Cat. £30.5 {UM}	£16
20870	19	1951 Ryukyu University 3y m.m. Cat. £75 {MH}	£35
20871		1951-2 Small grouping with Reforestation, Re Establishment of Government m.m. and University u.m. Cat. £315 {MH} US2	£106
20872		1952-3 Views set fine m.m. Cat. £65 {MH}	£30
20873		1957 Airm set fresh m.m. Cat. £80 {MH}	£35
SAMOA			
<i>For more lots, please see the GALLERY section at the front of the catalogue</i>			
20874		1877-1962 Balance collection on stockcard, spanning 1877 (reprints) to 1962. Mint (mainly) and used, with KGV ranges to 2s6d, KGV1 ranges to 3s and QEII ranges to 1s. Estimated catalogue value £280. 85 stamps, useful to develop, fill gaps / runs. {CC} US2	£35

Lot No	Cat No	Description	Estimate	Lot No	Cat No	Description	Estimate
Samoa - continued				San Marino - continued			
20875		1877-80 SAMOA EXPRESS 1d, 3d, 6d, 9d, 1s, 2s and 5s (2), different types, all assumed to be forgeries/reprints, unused no gum. (8) Cat. £40 {F} US7 (B)	£15	20918		1899-1929 Collection of sets & singles in excellent condition generally l.m.m. or u.m. From SG38-39, 52, E53, 53a & 54. 1922 set SG86-91, E92-3, SG92-93. 94-E101. SG101. 1q926 Onofri set SG127-32. War Memorial set of 3 SG138-40. Some Express Delivery. (40). Cat. £220 {CC}	£75
20876	16	1877-80 3d Vermilion (3rd State) P12, mint small h/r x 2. Fresh bright colour. Cat. £70 {MH} US3	£28	20919	40-51	1903 Very fine & fresh looking set, mint with some h/r. 2l bright violet & 5l steel blue with dealer mark on back. Very Scarce (12). Cat. £1600 {MH} PH Plate 42	£950
20877	20	1877-80 9d Orange-Brown (4th State) P12, mint small h/r x 2. Fresh bright colour. (o/c 5) Cat. £80 {MH} US3	£31	20920	55-57	1917 For Combatants surch m.m. with some h/r & dealer mark on back of 55 & 56. (3) Cat. £75 {MH}	£40
20878	21	1886 1/2d purple brown. f.u. Cat. £55 {U} US3	£23	20921	58-66	1918 War Casualties Fund set fine & fresh looking m.m. (3l with some gum disturbance). (9). Cat. £80 {MH}	£45
20879	26	1886 2/6d reddish lilac. m.m. Cat. £65 {MH} US3	£22	20922	67-72	1918 Italian Victory ovpt on War Casualties Fund set fine m.m. (6). Cat. £75 {MH}	£40
20880		1886-1900 Palm Trees & King Laupepa issues ideal for study, incl: perf 12x11 1/2 1/2d x 2 SG41 both fine m.m. 2 1/2d pale rose centred N SG44a fine l.m.m. 2 1/2d rose perf 12 1/2 SG52 fine l.m.m. Perf 11 2 1/2d rose m.m. 4d deep blue SG61a m.m. 6d both shades SG62/a l.m.m. 1/- carmine SG63b m.m. 2/6d purple SG64b m.m. 3d surch SG76. 1899 colour change SG88-89 m.m. Prov Gov 1/2d & 2/6d SG90 & 97 m.m. (15) Cat. £180 {MH} US5	£39	20923	73-85	1921 Definitive colour change set very fine l.m.m. (13). Cat. £75 {MH} ...	£40
20881	57-64b part	1886-1900 9 stamps from longer set, wmk type 4b, perf 11. 1/2d purple-brown, 1/2d blackish-purple, 1d bluish-green, 1d deep-green, 2 1/2d rose, 4d deep blue, 1s rose, 2s.6d deep purple. All mint, 1/2d to 1d bluish-green with no gum, other values with part o.g. All o/c. Cat. £65 {MH} US3	£16	20924	102-06	1924 Garibaldi set very fine l.m.m. (5) Cat. £41 {MH}	£20
20882	69	1893 QV - surcharged value - 5d on 4d blue, wmk type 4c, perf 12x11 1/2. Lightly MM, h/rs. Cat. £45 {MH} US3	£16	20925	107-110	1924 War Casualties Fund surch very fine l.m.m. set. (4). Cat. £65 {MH} ...	£38
20883	90-97	1899 Provis. Gov ovpt issues, set m.m. with h/r + 1d 5d & 6d as very fine m.m. blocks of 4. (20). Cat. £60 {MH} US3	£21	20926	D102-110	1924 Postage Due set carmine/brown, green/brown very fine l.m.m. (Faint trace of a tone mark on 60c). (9). Cat. £650 {MH} PH Plate 42 ..	£375
20884	101/8	1914 GRI 1/2d, 2 1/2d ('1' to left of '2') and 6d surcharges, v.g.u. Cat. £95 {U} US3	£29	20927		1924-70 Collection of u.m. sets on album leaves. With some earlier issues from 1924, but strength in 1940's to 60's sets and mini sheets, including 1949 Centenary set. Cat. £830 {UM} US2	£235
20885	101-2	1914 Ship 1/2d on 3pf (light cancel) and 1/2d on 5pf, m.m. Cat. £83 {MH} US4	£25	20928	D111-29	1925 Postage Due set Blue/brown orange/brown l.m.m. most values u.m. 25l, 30l & 50l with slightly toned gum which barely detracts. (19). Cat. £350 {UM} PH Plate 42	£180
20886	101b	1914 G.R.I. ovpt on Yacht 3pf brown var. missing fraction bar fine used tied to piece Cat. £45 {U} US3	£17	20929	111-26	1925-26 Definitive colour change set of 13 & surch set of 4 very fine u.m. (17). Cat. £93 {UM}	£60
20887	102e	1914 G.R.I. ovpt on Yacht 5pf green var '1' to left fine used Cat. £45 {U} US3	£17	20930	134-36	1927 Antonio Onofri surch set m.m. with some h/r. (3). Cat. £90 {MH} ..	£45
20888	104a	1914 2 1/2d on 20pf ult with NO FRACTION BAR variety f.u. Cat. £42 {U} US3	£17	20931	141-4	1928 St Francis set f.u. (4) Cat. £55 {U}	£25
20889	121/42	1914-15 1s, 1914-24 Postal Fiscal perf 14 1/2 x 14 5s, 1916-19 set to 1s, v.g.u. (11) Cat. £69 {U} US3	£19	20932	141-44	1928 St Francis of Assisi set very fine l.m.m. (4). Cat. £110 {MH}	£55
20890		1914-98 Mint and used collection on leaves(100s) including 1914-15 set to 1s mint, 1920 Victory set mint, 1921 Hut set mint, 1926-7 Admirals mint, 1952 set mint, later oddments and some sets, mainly fine {CC} US3	£103	20933	P145-59	1928 Parcel Post set very fine & fresh u.m. (15) Cat. £95 {UM}	£60
20891	134/88	1916-19 set to 1s, incl. the 2 1/2d to 1s perf types, 1926-27 Jones paper 2s and 3s, 1935 pictorial set to 3s, fine m.m. (24) Cat. £78 {MH} US2	£29	20934	145-63	1929 Buildings & Statue of Liberty complete set superb well centred u.m. (19). Cat. £600 {UM} PH Plate 42	£450
20892	143/64	1920 Victory (gum toning) 1921 Hut sets complete, h/r, m.m. (22) Cat. £113 {MH} US4	£25	20935	164-73	1931 Air set very fine & fresh looking m.m. with some h/r. (10). Cat. £750 {MH} PH Plate 42	£450
20893	143/8	1920 Victory l.m.m. Cat. £38 {MH} US3	£16	20936	D164-78	1931 Postage Due set with centres obliterated in black & new values in silver. All are u.m. but the ovpt process causes toning of the gum which is evident in all, the worst affected being D176 which also has one missing perf at right. (15). Cat. £425 {UM} PH Plate 42	£180
20894	143/8	1920 Victory m.m. Cat. £38 {MH} US3	£15	20937	174-78	1932 General Post Office set very fine & fresh looking m.m. with h/r. (5). Cat. £700 {MH} PH Plate 42	£400
20895	143/8	1920 Victory l.m.m. Cat. £38 {MH} US3	£16	20938	179-82	1932 Electric Railway set very fine l.m.m. (4) Cat. £140 {MH} PH Plate 42	£75
20896	143-148	1920 KGV - Victory issue - set of 6v to 1s, mint, large part o.g. (1/2d part o.g. with lightly toned perfs at base). Cat. £38 {MH} US3	£12	20939	183-90	1932 Anniv Death of Garibaldi set very fine & fresh l.m.m. (8) Cat. £650 {MH} PH Plate 42	£375
20897	153/64	1921 Hut perf 14 x 13 1/2 set to 1s, ex. 5d, fine used. (11) Cat. £110 {U} US3	£30	20940	184-189	1932 Garibaldi Anniversary 20c to 2L75, very fine used(6) Cat. £90 {U} US2	£30
20898	153/64	1921 Definitives perf 14 x 13 1/2 f.u. Cat. £120 {U} US3	£49	20941	191	1933 3L Zeppelin, very fine used Cat. £120 {U} US2	£39
20899	153/64	1921 Definitives perf 14 x 13 1/2 f.u. Cat. £120 {U} US3	£49	20942	191-96	1933 Air Zeppelin ovpt set very fine l.m.m. (6) Cat. £275 {MH} PH Plate 42	£165
20900	157-64	1921 Native Hut part set perf 14 x 13 1/2, 2 1/2d - 1/- cds used (6d a little defused). (8) Cat. £100 {U} US3 (image available online only)	£34	20943	197-200	1933 20th Phil. Congress surch set very fine & fresh l.m.m. (4). Cat. £600 {MH} PH Plate 42	£240
20901	168	1926 3/- mauve. m.m. Cat. £29 {MH} US3	£10	20944	201-04	1934 Phil. Exhbit. Surch set very fine u.m. (4). Cat. £60 {UM}	£40
20902	168	1926 3/- mauve. l.m.m. Cat. £29 {MH} US3	£10	20945	205-06	1934 Phil. Exhbit. Surch new values pair very fine looking m.m. with some h/r. (2). Cat. £250 {MH} PH Plate 42	£140
20903	168	1926 3/- mauve. l.m.m. Cat. £29 {MH} US3	£10	20946	205-6	1934 High value overprints surcharge pair fine m.m. Cat. £230 {MX} PH Plate 42	£100
20904	177/235	1935 Silver Jubilee, 1935 and 1939 pictorial sets, 1955 Postal Fiscal set to £2 fine m.m. (20) Cat. £115 {MH} US4 (image available online only)	£32	20947	214-225	1935 Delfico set m.m. with some h/r on some, top 3 with some tone spots. (12). Cat. £250 {MH}	£80
20905	177a	1935 1d lake perf 14 x 14 1/2. l.m.m. Cat. £100 {MH} US3	£39	20948	214-225	1935 Melchiorre Delico Centenary set very fine used (12) Cat. £170 {U} US4 (image available online only)	£35
20906	191	1935 Postal Fiscal 10/- carmine-lake wmk single NZ Star centred E part cds cancel f.u. Cat. £90 {U} US4 (image available online only)	£32	20949	224-5	1935 Delfico high values 1.50L and 1.75L m.m. Cat. £175 {MH} PH Plate 42	£80
20907	191	1935-42 Postal Fiscal Cowan paper 10s, fresh, fine used. Cat. £90 {PF} US3	£28	20950		1935-46 Balance collection on album pages entirely mint or u.m. in generally very fine condition incl: SG207-13set, 1937 all 3 mini sheets MS232, 232a & 232b. 1942 ARBE set SG237-51. SG255-64 set, 267-87 set, 288-304 set 1944 Workers Housing Fund pair SG305-06. 1946 UN Relief 100l SG324 this superb u.m. (88 + 3MS). Cat. £220 {CC}	£85
20908		1935-83 Entirely mint or u.m. collection on stock pages with 1935 pictorial types 1/2d green & 1d red as blocks of 6, 2d orange & 2 1/2d blue as blocks of 4. 1952 set u.m. 1962-70 largely complete run of sets incl 1967 Birds. 1981 Royal Wedding set & 1983 Fruits SG657-62 set. (90). {CC} US3	£17	20951	226-31	1936 Surch set very fine 226 & 227 m.m. rest very fine u.m. (6). Cat. £65 {UM}	£35
20909	195-198	1939 KGV I - 25th Anniv of New Zealand Control. Full set in blocks of 4, lower 2 stamps UM. Cat. £48 {MH} US4	£15	20952	D232-43	1936-43 Postage Due surch set very fine u.m. (12). Cat. £450 {UM} PH Plate 42	£300
20910	212w var	1945-53 KGV I - £2 bright purple, wmk Type 98 INVERTED, Wiggins-Teape paper. UM, lightly toned gum, some shortish perfs at right. Nicely centred. Cat. £600 {UM} US3 PH Plate 42	£204	20953	235-36	1942 Air surch pair very fine & fresh l.m.m. (2). Cat. £173 {MH} PH Plate 42	£100
20911	234	1955 £1 pink f.u. Cat. £60 {U} US3	£24	20954	335-6	1942 10L on 2L60 & 10L on 3L grey, both very fine used Cat. £175 {U} US2 (image available online only)	£51
20912	258	1965 Independence 3d wmk change very fine u.m. Cat. £32 {UM} US4	£12	20955	309-23	1945 Arms Types set, 40c, l.m.m. 3l, 4l, both 20l with flat gum, rest fine u.m. (17). Cat. £85 {UM}	£40
SAN MARINO				20956	MS308a	1945 Government Palace mini sheet imperf, small mark on gum otherwise very fine u.m. Cat. £160 {UM}	£100
<i>For more lots, please see the GALLERY section at the front of the catalogue</i>				20957	MS308a	1945 Government Palace mini sheet perf 14, very fine u.m. Cat. £160 {UM}	£115
20913	3	1877 10c blue m.m. nibbled perfs right side, h/r Cat. £200 {MH} US8 ..	£20	20958	P309-25	1945 Parcel Post joined pairs (as issued), very fine & fresh l.m.m. (17). Cat. £200 {MH} PH Plate 42	£120
20914	5	1877 25c purple m.m. top right corner perf missing. Cat. £170 {MH} US8 (image available online only)	£16	20959	335a	1946 Stamp Day Arms of San Marino 50l + 10l very fine u.m. Cat. £45 {UM}	£28
20915		1877-1935 sparse MM or U range on old SG Ideal illus album pages, from 1877-90 2c green MM. (54) Cat. £190 {MX} US	£53	20960		1946-56 Balance collection on album pages entirely mint or u.m. generally in very fine condition incl: 1946 Air set SG325-35, Postage Due set D309-24. Express Letter E336 1946 Air ovpts 336a-c. 1947 Reconstruction set 348-59. 1947 Cent. US A Stamps set 360-66. 1956 Winter Relief Fund 506 & 507. (81). Cat. £290 {CC}	£115
20916		1877-1936 General collection of early to middle period on album leaves, mainly mint with a good showing of early types, cat value approx. £700. Few 100's Cat. £700 {MX}	£120	20961	336d-w	1947 Roosevelt set of 14 & surch set of 6, very fine u.m. (20). Cat. £80 {UM}	£45
20917		1877-99 Mainly mint collection(23) including 1877 2c green, 20c red, 25c claret, 1894 Pictorial set, mixed condition, also German Samoa(10) {CC} US2	£60	20962	339-46	1947 Reconstruction set very fine u.m. (8). Cat. £60 {UM}	£36
				20963	367-71	1948 Workers set very fine u.m. (5). Cat. £140 {UM} PH Plate 42	£85
				20964	368-371	1948 Workers issues 8L to 100L, very fine used (4) Cat. £55 {U} US2 ..	£18

Lot No	Cat No	Description	Estimate
San Marino - continued			
20965	372	1948 100L on 15c black & carmine, very fine used Cat. £60 {U} US2	£21
20966	372	1948 Delfico surch 100L on 15c black & carmine very fine u.m. Cat. £120 {UM} PH Plate 42	£85
20967	373	1948 Air surch 200L on 25l mauve & red very fine u.m. Cat. £80 {UM} ..	£50
20968	E374-75	1948 Express Letter surch pair 35l on 30l & 80l on 30l very fine u.m. (2). Cat. £155 {UM} PH Plate 42	£100
20969	P374-75	1948 Parcel Post joined pairs (as issued) very fine & fresh u.m. (2) Cat. £530 {UM} PH Plate 42	£375
20970	374-87	1949 Pictorial Views set very fine u.m. (100l l.m.m.) with 1982 Diana Rome certificate for the 100l & 200l stating genuine. (16). Cat. £600 {UM}	£450
20971	386	1949 Views 100l green & brown l.m.m. with cracked gum Cat. £140 {MH} US8 (B)	£14
20972	386	1949 Views 100l green & brown u.m. with overall toned gum. Cat. £140 {UM} US8 (image available online only)	£17
20973	390-402	1949 Retreat From Rome srt very fine u.m. (13). Cat. £75 {UM}	£50
20974	386-7	1949-50 High value Views pair 100 lire and 200 lire u.m. Cat. £320 {UM} US2	£110
20975	403-05	1949-51 UPU set 200l perf 14 fine u.m. (3). Cat. £82 {UM}	£48
20976	406-15	1950 Air Views set very fine u.m. (15l l.m.m.). Very Scarce so fine. (10). Cat. £800 {UM} PH Plate 42	£550
20977	E419-20	1950 Express Letter pair very fine u.m. (2). Cat. £46 {UM}	£30
20978	422	1951 Air Stamp Day 300l on 500l very fine u.m. Cat. £110 {UM} PH Plate 42	£65
20979	423	1951 Air 1000l blue & blackish brown very fine u.m. with two dealer marks on back. Very Scarce. Cat. £950 {UM} PH Plate 43	£650
20980	422,424,445	1951-52 Stamp Day, Flood Relief & Trieste Fair commems, all v.fine used (3) Cat. £102 {U} US2	£30
20981	425-37	1952 Columbus set very fine u.m. (13). Cat. £300 {UM} PH Plate 43 ..	£200
20982	438-45	1952 Trieste Fair optv set very fine u.m. (8). Cat. £100 {UM}	£60
20983	446-51	1952 Air Stamp Day & Phil Exhib. Set very fine, 200l l.m.m. barely a trace the rest fine u.m. (6). Cat. £120 {UM} PH Plate 43	£65
20984	454-63	1953 Sports set & Stamp Day optv very fine u.m. (10). Cat. £208 {UM} PH Plate 43	£130
20985	464-72	1953 Flowers set very fine u.m. (9). Cat. £90 {UM}	£50
20986	P454-55	1953 Parcel Post joined pairs (as issued) very fine & fresh u.m. (2) Cat. £390 {UM} PH Plate 42	£275
20987	473	1954 Air 1000l sepia & deep blue very fine u.m. Cat. £200 {UM} PH Plate 43	£125
20988	474-84	1954 Sports set very fine u.m. (11). Cat. £120 {UM} PH Plate 42	£75
20989	475	1954 Air 1000l sepia & deep blue superb used Cat. £120 {U} US2 (image available online only)	£42
20990	482-484	1954-55 80L, 200L & 250L, all very fine used Cat. £53 {U} US2	£18
20991	496-505	1955 Winter Olympics (1956) set very fine u.m. (10). Cat. £80 {UM}	£50
20992	508-17	1956 Dogs set fine u.m. (10) Cat. £65 {UM}	£35
20993	514-517	1956 Dogs 25l to 100l, very fine UM. (4) Cat. £68 {UM} US	£30
20994	P525	1956-61 Parcel Post 300L violet & brown, very fine used unit. Cat. £55 {U} US2	£18
20995		1956-62 Lightly picked collection neatly presented on album pages in excellent condition, entirely very fine u.m. From SG519-21, 522, lewis 522a-527. 538-44. 545-635 complete incl the 3 MS616a-c. 637-39, 641-689. (163 + 3MS). Cat. £200 {CC}	£80
20996	636	1961 Air 1000L (Helicopter), very fine u.m. Cat. £70 {UM}	£40
20997	640	1961 Europa 500 lire u.m. Cat. £55 {UM} US2	£19
20998	640	1961 Europa 500l, very fine UM. Cat. £50 {UM} US	£27
20999	640	1961 Europa 500l blue green & brown, very fine u.m. Cat. £50 {UM} ..	£30
21000		1963-77 In tact collection neatly presented on album pages with all being very fine u.m. Complete for period SG690-1089 (Excl P770-75). SG1082 single & sheetlet. (408). Cat. £160 {CC}	£75
21001		1978-85 In tact collection neatly presented on album pages with all being very fine u.m. Complete for period SG1090-1258.(167 + 2MS). Cat. £165 {CC}	£80
21002		1985-87 In tact collection neatly presented on album pages with all being very fine u.m. Complete for period SG1259-1310, incl MS1274. (47) Cat. £175 {CC}	£80
21003		1988-90 In tact collection neatly presented on album pages with all being very fine u.m. Complete for period SG1311-1362. Incls MS 1330 & 1339. 1331a as se-tenant block of 4 (2 pairs). (52 + 2MS). Cat. £170 {CC}	£75
21004		1990-93 In tact collection neatly presented on album pages with all being very fine u.m. Complete for period, SG1363-MS1453. (85 + 4MS). Cat. £190 {CC}	£80
21005		1993-96 In tact collection neatly presented on album pages with all being very fine u.m. Complete for period SG1454-1542. 1993 Butterflies as sheetlet, MS1458. MS1472. (83 + 5MS). Cat. £195 {CC}	£95
21006		1996-98 In tact collection neatly presented on album pages with all being very fine u.m. Complete for period from SG1543a-1670a. (Excl World Cup Football 1666-68). Incls Christmas sheetlet 1574a, Comic Strips 1623a. Ferrari sheet 1646a. (67 + 9MS). Cat. £230 {CC}	£105
21007		1998-2001 In tact collection neatly presented on album pages with all being very fine u.m. Complete for period from Christmas 1998 SG1689-1833 (Excl 1720-21). Opera sheet 1696a, Verdi sheet 1806a (71 + 8MS). Cat. £240 {CC}	£110
21008		2001-02 In tact collection neatly presented on album pages with all being very fine u.m. Complete for period from SG1834-MS1916. Incls Christmas sheet 1854a. (58 + 5MS). Cat. £250 {CC}	£120
21009		c1917-60 Six small stockcards with the mainly very fine used range including Parcel Post & Postage Dues, nice thematic content & would make good basic starter collection (130+) {U} US2	£42
SARAWAK			
<i>For more lots, please see the GALLERY section at the front of the catalogue</i>			
21010	1	1869 3c brown/yellow, centred to top, fine and fresh mint, with original gum. Cat. £55 {MH} US	£44

Lot No	Cat No	Description	Estimate
Sarawak - continued			
21011	1	1869 3c brown/yellow, well centred, partial offset on reverse, fresh mint with original gum. Cat. £55 {MH} US	£36
21012		1869-1971 Mint and used collection on leaves(230) including 1869-75 Brooke issues mint, 1899 \$1 mint, 1918 set mint, 1928 set mint, 1934 set to \$3 mint, 1947 Monogram set mint, mainly fine {CC}	£200
21013		1869-1978 Mint and used collection on leaves(360) including 1869 Brooke 3c mint, 1875 Brooke set mint, 1899 set mint, 1928 set mint, 1932 set mint, 1934 set to \$5 ex \$3 mint, 1947 Monogram set mint, 1946 Brookes set mint and used, 1948 RSW set mint and used, 1950 set mint and used, mixed condition {CC} US3	£218
21014	2 var	1871 3c, left marginal strip of 4, second stamp with large white PLATE FLAW through 'N' of CENTS, fine unused no gum. {MH} US	£28
21015	2/120	1871-1934 A mixed mint & used range on old printed leaves from 1871 4c unused ddd m & u to 906 thento \$1 mint (ex 3c)1921 3c, 5c, 6c & 30c mint, later incl 1934 x 12 vals to \$1 used. Clean lot (38) Cat. £160 {MX} US	£58
21016	2/201	1871-1959 A small, mainly used selection on 2 leaves, with Sir Charles Brooke vals to 12c, Sir Charles Vyner Brooke issues to 30c or \$1, KGVl pictorial vals to \$1 & QEII vals to \$2. Mainly very fine(65) {U} US	£28
21017	2-7	1871-75 3c brown on yellow SG2 cds used & 1875 set of 5 used 2c, 6c & 12c cds, 4c & 8c S in diamond cancel. (6). Cat. £41 {U} US	£20
21018	3	1875 Sir Charles Brooke - 2c mauve / lilac, perf 11½-12 (actual p11½). Mint, large part o.g. Some surface rubbing at right. Good perfs and fairly well centred. Cat. £29 {MH} US3	£10
21019	3/7	1875 Definitives. m.m. Cat. £55 {MH} US3	£21
21020	18	1888 25c green & brown good to fine used. Cat. £50 {U} US3	£14
21021		1888-1965 Used accumulation on leaves(approx 1,400) including 1888-97 Brooke set to \$1 with many duplicates, 1895 Brooke(4 sets), 1899 surcharge set, 1899-1901 Brooke set to \$1 with duplicates, 1918 Brooke set inc \$1(4), 1922-3 Brooke set, at least three of each, 1928-9 Brooke set, at least two of each, 1932 Brooke set to \$1(2), 1934-41 Brooke set to \$5 with heavily duplicated lower values, condition a little mixed but with much postmark interest throughout {CC} US	£481
21022	15	1888-97 Brooke 10c green and purple horiz strip of four v.f.u. tied to piece Cat. £60 {U} US	£28
21023	17	1888-97 Brooke 16c green and orange v.f.u., violet SIMANGGANG postmark Cat. £90 {U} US (image available online only)	£53
21024	18	1888-97 Sir Charles Brooke - 25c green and brown, perf 14. Lighty MM, small h/r. Nicely centred, full perfs (couple at top with hinge showing in perfs). A few surface marks. Light gum toning. Cat. £80 {MH} US3	£23
21025	21	1888-97 Brooke \$1 green and black used, slightly stained on reverse Cat. £140 {U} US	£46
21026	8/21	1888-97 1c, 3c & 5c mint or unused, then 6c to \$1 complete very fine used (12) Cat. £600 {MX} US6 PH Plate 43	£101
21027	8-21	1888-97 set to \$1 (short perf at top left), all the 'greens' are somewhat washed, very good cds used. (14) Cat. £600 {U} US3 PH Plate 43	£109
21028	8-21	1888-97 set to \$1, incl. 2c and 8c shades, h/r, mint/o.g. Scarce set. (16) Cat. £657 {MH} US PH Plate 43	£279
21029	22/4	1889-92 1c on 3c (3, incl. one with capital letters) and 2c on 8c (2, one with slanting '2c' variety) (heavy hinges), some gum toning, m.m. (5) Cat. £94 {MH} US	£34
21030	25	1889-92 5c with stop on 1c green and blue fine used Cat. £60 {U} US ..	£34
21031	26a	1889-92 5c without stop on 12c green and blue fine used Cat. £200 {U} US PH Plate 43	£116
21032	26a	1889-92 5c without stop on 12c green and blue very fine used Cat. £200 {U} US PH Plate 43	£116
21033	25	1891 5c on 12c green & blue. f.u. Cat. £60 {U} US3	£24
21034	22/291	1893-1970 A smallmainly mint range with QV 3c, odd KEVII & KGV low vals used, KGVl with 1938-49 x 10 mint vals to 1r, 1952 x 10 mint vals to 50c, odd later QEII incl. 1970 Flowers u.m. (37) Cat. £60 {MX}	£20
21035	28	1895 2c brown red. u.m. Cat. £18 {UM} US3	£12
21036	28	1895 2c brown red. u.m. Cat. £18 {UM} US3	£12
21037	28-31	1895 set to 8c, incl. both 2c perfs, m.m./unused no gum. (5) Cat. £121 {MH} US4	£26
21038	28-35	1895 set to 8c, 1899 set to 4c on 8c, centring varies, fine used. (8) Cat. £152 {U} US3 (image available online only)	£48
21039		1897-c1960 A small, mainly mint & range on Hagner sheet, very few early issues, 1946 Centenary 8c, 15c(2) & 50c mint, KGVl pictorials mint vals to 50c, QEII 1955 m & u vals to 50c, FFH used, later mainly mint butterflies vals to 20c. Clean lot (61) Cat. £120 {MX}	£40
21040	32-5	1899 set to 4c on 8c, plus 2c on 12c block of 6 (some original gum), full gum on 4c/6c, mint/unused. (10) Cat. £92 {MH} US	£38
21041	36-47	1899-1908 set to \$1, incl. a 1c, 4c and 12c shade, fine m.m. (15) Cat. £250 {MH} US4 PH Plate 43	£83
21042	36-48	1899-1908 set to \$1, plus unissued 5c, apparently incl. all shades, m.m. (18) Cat. £380 {MH} US PH Plate 43	£154
21043	50-61	1918 set to \$1 (ex. 20c), short corner perf on 50c, v.g.u. (11) Cat. £195 {U} US3 (image available online only)	£48
21044	50-61	1918 rooke no wmk set fresh mint(12), the 10c has a tiny corner wrinkle Cat. £130 {MH} US6	£27
21045	58	1918 Sir Charles Vyner Brooke - 20c Olive & Violet bottom plate marginal strip of 6, superb u.m. Cat. £57 {UM}	£38
21046	61	1918 \$1 bright rose & green u.m. Cat. £48 {UM} US3	£33
21047	61	1918 \$1 bright rose & green u.m. Cat. £48 {UM} US3	£33
21048	T12-22	1924 Telegraph-Set(11) fresh m.m. Cat. £130 {T}	£80
21049	84	1928 12c bright blue f.u. Cat. £45 {U} US3	£18
21050	91-105	1932 Definitive set fine & fresh lookinh m.m. (30c with one toned perf at top). (15). Cat. £100 {MH}	£50
21051	121-5	1934 Brooke \$2 to \$10(5) very fine used Cat. £343 {U} US	£192
21052	122	1934 Brooke \$3 carmine and green v.f.u., PAQUEBOT cancel Cat. £55 {U} US	£28
21053	124	1934 Brooke \$5 scarlet and red brown v.f.u. Cat. £80 {U} US	£44
21054	124	1934 Brooke \$5 scarlet and red brown v.f.u., Singapore postmark Cat. £85 {U} US	£44

Lot No	Cat No	Description	Estimate
Sarawak - continued			
21055	125	1934 Brooke \$10 black and yellow v.f.u. Cat. £85 {U} US	£46
21056	106-115a	1934-41 Definitives - values to 15c m.m. (12 of 16) Cat. £59 {MH} US4	£15
21057	106-120	1934-41 Sir Charles Vyner Brooke - short set of 15v to \$1 (excluding stamps issued in 1941). Mostly lightly MM with h/r and / or trace. 3c & 8c very fine used, h/r. Cat. £70 {MX} US3	£23
21058	106-25	1934-41 set complete to \$10, very fresh, fine l.m.m. Cat. £325 {MH} US4 PH Plate 43	£126
21059	107a/15a	1941 Colour changes l.m.m. Cat. £46 {MH} US3	£13
21060	107a/15a	1941 Colour changes l.m.m. Cat. £46 {MH} US3	£13
21061	107a-115a	1941 Brooke new values(6) fresh m.m. Cat. £45 {MH} US	£14
21062	126-140	1945 British Military Administration, Sir Charles Vyner Brooke issue ovpt 'B.M.A.' - vals 1c to \$1 f.u. with small h/r. (SG116 - 20c and extra copy of SG118 - 30c superb on piece). (15) Cat. £74 {U} US4	£26
21063	126-141	1945 Sir Charles Vyner Brooke issues ovpt 'B M A' vals 1c to \$2, f.u. with small h/r. (16) Cat. £100 {U} US4	£35
21064	126-141	1945 Sir Charles Vyner Brooke issue ovpt 'B.M.A.' vals 1c to \$2 mint small h/r. Lovely fresh colours. (16) Cat. £114 {MH} US7	£24
21065	126-41	1945 BMA ovpt part set each cds fine used, 1c-15c (incl scarce 8c carmine), 30c, 50c \$1 & \$2 (14). Cat. £80 {U} US	£44
21066	126-43	1945 BMA set to \$4(18) fine used Cat. £271 {U} US5	£76
21067	126-45	1945 BMA set to \$10 (expertised on reverse), fresh, fine mint. (20) Cat. £550 {MH} US PH Plate 43	£312
21068	126-45	1945 BMA set complete(20) very fine used Cat. £750 {U} US PH Plate 43	£433
21069	142	1945 BMA \$3 carmine and green v.f.u., Victoria Labuan cancel Cat. £100 {U} US	£58
21070	143	1945 Sir Charles Vyner Brooke issue ovpt 'B M A' \$4 Blue & Scarlet, f.u. with small h/r. (1 p/p SE corner) Cat. £70 {U} US4	£24
21071	146/203	1946 Centenary to 1963 FFH commems complete (RSW is never hinged), fine m.m. (12) Cat. £91 {UM} US	£38
21072	146/9	1946 Centenary. f.u. Cat. £50 {U} US3	£21
21073	146-149	1946 KGVI - Centenary Issue - set of 4v to \$1, lightly MM, hinge trace. Cat. £25 {MH} US	£12
21074	146-149	1946 Centenary Issue set of 4 vals 8c to \$1, f.u. with small h/r. (4) Cat. £50 {U} US4	£18
21075	150/64	1947 Definitives u.m. Cat. £24 {UM} US3	£10
21076	150-164	1947 KGVI - Crown Colony - Royal Cypher ovpt. Full set of 15v to \$5, mint, never hinged. Post office fresh colours. Cat. £24 {UM} US	£15
21077	150-164	1947 KGVI - mint set of 15v to \$5, ovpt with Royal Cypher, wmk MSCA. LMM, odd blemish, 15c short perf, some small h/r. Cat. £24 {MH} US4 ...	£8
21078	150-64	1947 Monogram set and 1950 set(30) fine mint, looks to be all unmounted. Cat. £144 {UM} US	£77
21079	150-64	1947 Crown Colony set to \$5, fresh, fine m.m. (15) Cat. £24 {MH} US ...	£10
21080		1947-50 KGVI - Crown Colony definitive set (15) 1949 UPU set (4) & 1950 definitive set (17) with both shades of 1c, fine to very fine used, mounted (hinged) on album pages. Cat. £78 {U} US7	£17
21081	150-85	1947-50 GVI Crown Colony ovpt set SG150-64 m.m. with some h/r. 1950 pictorial set SG171-85 + 186. m.m. with h/r. (31)/ Cat. £140 {MH} US ...	£49
21082	165-166	1948 KGVI - RSW set of 2v, lightly MM, hinge trace. Cat. £48 {MH} US	£21
21083	165-66	1948 Silver Wedding pair m.m. with small h/r. Cat. £48 {MH} US	£21
21084	171-182	1950 KGVI - Pictorial Issue - short set of 12v to 50c, mint, small h/r. Cat. £30 {MH} US4	£9
21085	171-185	1950 KGVI - full set of 15v to \$5, fine to very fine used, h/r. Cat. £50 {U} US2	£22
21086	171-185	1950 KGVI pictorial set of 15 plus 1952 10c, all very fine mint (16) Cat. £121 {MH} US5	£25
21087	171-85	1950 GVI definitive set cds fine used (\$1 toned & crease). (15). Cat. £50 {U} US	£21
21088	171-85	1950 KGVI Definitives set except \$2 m.m. (14 of 15) Cat. £75 {MH} US5	£17
21089	171-86	1950 set to \$5, plus 1952 10c, fine mint. (16) Cat. £121 {MH} US	£46
21090	184	1950 KGVI - \$2 blue and carmine, lightly MM. Cat. £45 {MH} US2	£18
21091	171/86	1950-52 Definitives plus SG 186. f.u. Cat. £122 {U} US3	£20
21092	171-186	1950-52 KGVI - Island Scenes - mint set of 16v to \$5 (includes 10c issued 1952 (186)), wmk MSCA. Lightly MM with hinge trace. Cat. £120 {MH} US4	£39
21093		1950-9 Used collection(31) including 1950 set, 1955 set, fine Cat. £76 {U} US2	£25
21094	188-202	1955 QEII definitive set with extra shade of 4c SG190a. M.m. (16). Cat. £110 {MH} US	£49
21095	188-200	1955-59 QEII - Pictorial issue - short set of 13v to \$1, mint with light hinge trace. Cat. £50 {MH} US4	£14
21096	188-202	1955-59 set to \$5, plus extra copies/minor shades to 25c, incl. 4c, h/r, fresh m.m. (24) Cat. £128 {MH} US	£44
21097	188-201	1955-9 QE2 set except \$5 m.m. SG 188-201, missing SG 202. Cat. £75 {MH} US3	£23
SAUDI ARABIA			
21098		1945 Historic set of 4 u.m. Cat. £200 {UM} US2	£78
21099		1960-1975 Superb mint & used collection of 'Gas Oil Plant', 'Wadi Hanifa Dam' and 'Airplane' definitive issues, all sorted and identified in stockbook. There are between 1 and 3 of each value in fine cds used or mint condition, a good degree of completeness throughout with many better stamps cataloguing £100+ each including high values of 100p & 200p. All of the different printings are present with the various watermarks and papers. An exceptional lot rarely encountered in this quantity and quality. Will benefit being broken down. (Between SG 396 & 815, SG Cat £7600+) HEAVY/OVERSIZE LOT - OVERSEAS SHIPPING SURCHARGE APPLIES {CC} US9 (image available online only)	£831
21100		1960-66 Small collection of u.m. 1960's sets on album leaves. Cat. £193 {UM} US2	£59

Lot No	Cat No	Description	Estimate
Saudi Arabia - continued			
21101		1968 Superb duplicated mint & used collection of the 'Views' definitive issue, all sorted and identified in stockbook. The issue is almost complete both mint and used with heavy duplication of some used lower value stamps. There are however many better stamps including high values of 100p & 200p. All of the different printings are present with the various watermarks and types. An exceptional lot rarely encountered in this quantity and quality. Will benefit being broken down. (Between SG 839 and 1018, SG Cat £5450++) {CC} US9 (image available online only)	£577
21102	2208-MS2210	2008 Riyadh (also unlisted min sheet), IEC and Post Day, very fine u.m. {UM} US7	£17
SAUDI ARABIA - HEJAZ			
21103		1916-36 mostly Used part complete range on album pages. (44) Cat. £160 {MX}	£50
SENEGAL			
21104	262-267	1963 BUTTERFLIES - set of 6v, 30f to 500f in blocks of 4. Top 2 lightly MM, bottom 2 UM. Cat. £112 {MH} US6	£31
SERBIA			
21105		1869-1918 Mint/Used coln, from early vals in mixed condition, 1903 Assassination ovpt set MM/UM, 1905-11 Petar I set UM, etc. (78) Cat. £185 {MX}	£55
SEYCHELLES			
21106	Z19	1863-72 Mauritius CC 3d dull red with full B64, fine Cat. £95 {U} US2 ..	£40
21107	Z25	1863-72 Mauritius CC 10d maroon with full B64, fine Cat. £325 {U} US2 PH Plate 43	£152
21108	Z26	1863-72 Mauritius CC 1s yellow with full B64, fine Cat. £110 {U} US2 (image available online only)	£51
21109	Z26	1863-72 Mauritius CC 1s yellow with full B64, fine Cat. £110 {U} US2 (image available online only)	£51
21110	Z31	1876 Mauritius ½d on 9d dull purple with B64, slightly soiled Cat. £325 {U} US2 PH Plate 43	£84
21111	Z37	1878 Mauritius CC 2c dull rose with full B64, fine Cat. £100 {U} US2 (image available online only)	£51
21112	Z37w	1878 Mauritius CC 2c dull rose with full B64, fine, WATERMARK INVERTED, cat £100 as normal {U} US2 PH Plate 43	£84
21113	Z39	1878 Mauritius 8c on 2d blue with light B64, fine Cat. £40 {U} US2	£18
21114	Z39	1878 Mauritius 8c on 2d blue with part B64, couple of short perfs Cat. £40 {U} US2	£12
21115	Z40	1878 Mauritius 13c on 3d orange red with B64, fine Cat. £120 {U} US2 (image available online only)	£51
21116	Z40	1878 Mauritius 13c on 3d orange red with B64, fine Cat. £120 {U} US2 (image available online only)	£51
21117	Z41	1878 Mauritius 17c on 4d rose fine used with full B64 cancel Cat. £40 {U} US2	£18
21118	Z42	1878 Mauritius 25c on 6d blue with part B64, fine Cat. £120 {U} US2 (image available online only)	£60
21119	Z42	1878 Mauritius 25c on 6d blue wing marginal with full B64, fine Cat. £120 {U} US2 (image available online only)	£60
21120	Z44	1878 Mauritius 50c on 1s green with full B64, fine Cat. £120 {U} US2 (image available online only)	£60
21121	Z46	1879-80 Mauritius CC 2c Venetian red with part B64, fine Cat. £130 {U} US2 (image available online only)	£60
21122	Z47	1879-80 Mauritius CC 4c orange with full B64, fine Cat. £130 {U} US2 (image available online only)	£60
21123	Z47	1879-80 Mauritius CC 4c orange with full B64, fine Cat. £130 {U} US2 (image available online only)	£60
21124	Z48	1879-80 Mauritius CC 8c blue with full B64, fine Cat. £40 {U} US2	£18
21125	Z48	1879-80 Mauritius 8c blue with B64 cancel, off centre otherwise fine Cat. £40 {U} US2	£18
21126	Z50	1879-80 Mauritius CC 17c rose with B64 cancel, one slightly rounded corner Cat. £95 {U} US2	£33
21127	Z51	1879-80 Mauritius CC 25c olive yellow with B64 good used, a little heavily cancelled Cat. £200 {U} US2 (image available online only) ..	£68
21128	Z63	1883 Mauritius 16c on 17c rose with full B64, slightly stained Cat. £48 {U} US2	£13
21129	Z55	1883-90 Mauritius CA 2c Venetian red with light B64, fine Cat. £100 {U} US2	£40
21130	Z55	1883-90 2c Venetian red. f.u. Cat. £100 {U} US3	£41
21131	Z58	1883-90 Mauritius 4c carmine with full B64 cancel, off centre otherwise fine Cat. £95 {U} US2	£40
21132	Z58	1883-90 Mauritius CA 4c carmine with part B64, fine Cat. £95 {U} US2	£40
21133	Z59	1883-90 Mauritius CA 16c chestnut with full B64, fine Cat. £55 {U} US2	£25
21134	31,32,34	1887-1900 CA 18c,36c,1R Specimen fresh mint {S} US2	£25
21135	1/8	1890 Definitives. Die I f.u. Cat. £160 {U} US3	£61
21136	1-8	1890 QV wmk Crown CA Die I set mint, in mixed condition, 2c & 4c unused no gum, 16c, 48c & 96c h/r. (8). Cat. £200 {MH} US	£71
21137	7	1890 48c ochre & green u.m. Cat. £30 {UM} US3	£18
21138	9-13	1890 QV wmk Crown CA Die II short set to 13c mint. Fine & fresh looking (5). Cat. £40 {MH} US	£18
21139	3-43	1890-1902 QV mint group with 8c Die I SG3, Die II 2c 4c 13c & 16c SG9-10, 13-14. 13c with some toning 16c h/r. 3c on 4c SG15. 1893 new values 3c 12c & 15c. 1897 colour change 2c 6c 15c ? & 18c. Surch 3c on 10c 3c on 36c, 6c on 8c & 30c on 1r. Cat. £165 {MH} US4	£44
21140		1890-1935 Mint and used collection on Hagner sheets(206) , lightly duplicated with some better items, mainly fine {CC} US	£96
21141		1890-1935 Balance collection on New Imperial album pages mint & used in mixed condition incl: QV to 16c mint & 18c used. Various surchs. EwdVII to 30c mint. GV mainly mint to 1r50. 1935 SJ set mint. Cat £220 (60). {CC}	£75

Lot No	Cat No	Description	Estimate
Seychelles - continued			
21142		1890-1970 Lovley collection of mint small h/r and u.m. issues in Black hawid strip on 10 Simplex album leaves and 1 stock card. Range between SG12 and SGMS292 includes D1 to D10 postage due issues. (106) Cat. £146 {CC} US7	£30
21143		1890-1975 A mainly fine used range on 4 pages, QV values to 18c & 18c on 45c, five low value KEVII, then KGV vals to 50c, KGV1 from Coronation with pictorials to 5c, UPU etc., QEII with 2 pages of commems & pictorial definitives. A clean & fine starter collection (114) Cat. £100 {U} US	£28
21144		1890-1987 Mint and used collection in a large stock book(100s) including 1890 set mint, the 13c is used, surcharges, 1912-16 MCA set used, 1921-32 Script set to 2R25 mint, 1948 RSW set mint and used(stained), 1952 set mint, 1954 set mint and used, 1962 set mint, good coverage of later issues unmounted mint inc mini sheets, B.I.O.T. inc 1968 ovpt set u.m. and used, Marine Life set u.m. and used, mainly fine HEAVY/OVERSIZE LOT - OVERSEAS SHIPPING SURCHARGE APPLIES {CC} US2	£338
21145	1-8	1890-2 CA Die I set(8) used, the 96c has a few tone spots, others fine Cat. £160 {U} US	£58
21146	1-8	1890-2 QV Die 1 definitives set m.m. Cat. £190 {MH} US6	£41
21147	8	1890-92 QV - 96c mauve and carmine, Die I, wmk Crown CA, perf 14. Fine mint, large part o.g. Cat. £70 {MH} US3	£22
21148	14	1892 16c chestnut & ultramarine m.m. Cat. £48 {MH} US3	£16
21149	15-21	1893 surcharge set to 90c on 96c, h/r, fine m.m. (7) Cat. £160 {MH} US4 (image available online only)	£51
21150	15-21	1893 QV - set of 6 surcharged values, missing 12c on 16c (Die I) from full set. Fine light to very lightly MM. Cat. £150 {MH} US5	£39
21151	15a	1893 QV wmk Crown CA Die II 3c on 4c carmine ovpt inverted, m.m. with h/r & thin top left corner. Cat. £300 {MH} US (image available online only)	£71
21152	15b	1893 QV wmk Crown CA Die II 3c on 4c carmine with faint double ovpt, not a true double but rather a 'Kiss print' very fine m.m. Cat. £475 {MH} US PH Plate 43	£89
21153	16 19 20	1893 QV wmk Crown CA 12c on 16c, 15c on 16c & 45c on 48c fine m.m. (3). Cat. £75 {MH} US	£36
21154	17	1893 12c on 16c Die II fresh u.m. block of four Cat. £92 {UM} US3	£41
21155	17	1893 QV - provisional issue, 12c on 16c, Die II, wmk Crown CA, perf 14. Lightly MM, small h/r. '1' of '12' has a notch where ink is missing, '2' has an ink mark above base of '2'. Cat. £23 {MH} US3	£10
21156	18	1893 15c on 16c with ovpt partially doubled fine mint {MH} US2	£18
21157	20	1893 45c on 48c ochre & green. m.m. Cat. £35 {MH} US3	£12
21158	21	1893 QV - provisional issue, 90c on 96c, Die I, wmk Crown CA, perf 14. Lightly MM, small h/r. Cat. £70 {MH} US3	£23
21159	21	1893 90c on 96c fresh mint Cat. £70 {MH} US2	£33
21160	21	1893 90c on 96c m.m. Cat. £70 {MH} US3	£23
21161	21	1893 90c on 96c l.m.m. Cat. £70 {MH} US3	£26
21162	21a	1893 QV wmk Crown CA 90c on 96c mauve & carmine with wide '0' very fine used with very small part cancel lower right. Cat. £375 {U} US PH Plate 43	£222
21163	22-25	1893 QV wmk Crown CA Die II set fine & fresh looking m.m. (4). Cat. £38 {MH} US	£18
21164	22-5	1893 CA Specimen set(4) mint, pen annotations on reverse Cat. £100 {S} US2	£33
21165	25s	1893 QV wmk Crown CA Die II 45c brown & carmine ovpt Specimen very fine m.m. {S} US	£18
21166		1893-1901 QV Definitive vals surcharged - SG15 - 3c on 4c Carmine & Green, SG18 - 15c on 16c Chestnut & Blue both mint small h/r and SG39 - 3c on 36c Brown & Carmine bottom plate No.2 marginal superb u.m. (SG18 has small pencil annotation on back). (3) Cat. £24 {MH} US	£13
21167	26-45	1896-1902 QV wmk Crown CA surch group mint with 18c on 45c & 36c on 45c SG26-27 both m.m. with h/r. 1901 set of 4 SG37-40 m.m. with overall toned gum. 1902 45c on 2r25 SG45 fine looking m.m with h/r. (7). Cat. £100 {MH} US	£40
21168	28-36	1897 QV wmk Crown CA colour change set very fine & fresh looking m.m. with some h/r. (75c unused no gum). (9). Cat. £300 {MH} US PH Plate 43	£160
21169	32	1897 36c brown & carmine l.m.m. Cat. £48 {MH} US3	£19
21170	28-33	1897-1900 QV - set of 6v, 2c to 75c, mint with faint hinge trace. Nicely centred with fresh colours. Missing top 3 values from full set. Cat. £125 {MH} US5	£35
21171	28-36	1897-1900 set to 2r25, h/r, fresh m.m. (9) Cat. £300 {MH} US4 PH Plate 43	£101
21172	28-36	1897-1900 CA set(9) fine mint Cat. £300 {MH} US2	£152
21173	9-14	1899-92 Die 2 set to 16c, m.m. (6) Cat. £85 {MH} US4	£24
21174	37-40	1901 QV - provisional issue - set of 4v lightly MM, h/r. Cat. £26 {MH} US3	£10
21175	41-45	1902 QV wmk Crown CA surch set mint, 2c 30c (sg43) & 45c with overall toned gum 45c on 2r25 very fine m.m. (5) Cat. £75 {MH} US	£31
21176	41-5	1902 Surcharge set(5) fresh m.m. Cat. £75 {MH} US2	£33
21177	43a	1902 30c on 1R bright mauve & deep red with NARROW 0 IN 30 variety. f.u. Cat. £110 {U} US3	£49
21178	45	1902 45c on 2R25 bright mauve and green v.f.u. Cat. £100 {U} US2 (image available online only)	£51
21179	45	1902 45c on 2R25 bright mauve and green horiz pair fresh u.m. Cat. £90 {UM} US2	£47
21180	46,etc	1903 CA set ex 1R50(10) fine used Cat. £190 {U} US	£96
21181	46-56	1903 KEVII - part set of 10v (missing 75c), wmk Crown CA, perf 14. Lightly MM, h/r, 18c fine used, h/r. 4v with toned perfs including 1r.50 & 2r.25. Cat. £138 {MH} US3	£37
21182	46-56	1903 CA set(11) fresh mint Cat. £150 {MH} US2	£68
21183	46-56	1903 CA set(11) fine used, the 75c is stained on reverse Cat. £225 {U} US2	£93
21184	46-56	1903 EwdVII wmk Crown CA set mint, 6c gum faults, 15c faded overall toned gum. The rest m.m. top 2 very fine. (10). Cat. £150 {MH} US2 (image available online only)	£62

Lot No	Cat No	Description	Estimate
Seychelles - continued			
21185	46a	1903 EwdVII wmk Crown CA 2c chestnut & green with 'Dented Frame' m.m. h/r. Cat. £160 {MH} US2 PH Plate 43	£78
21186	50a	1903 EwdVII wmk Crown CA 15c ultramarine with 'Dented Frame' m.m some h/r. Cat. £375 {MH} US2 PH Plate 43	£176
21187	57-70	1903 surcharge set, 1906 set to 2r25 (SLOTTED FRAME variety at top right, very scarce), fresh, fine m.m. (14) Cat. £139 {MH} US4 PH Plate 43	£126
21188	57a	1903 EwdVII wmk Crown CA surch 3c on 15c ultramarine with 'Dented frame' fine fresh looking m.m. Cat. £275 {MH} US2 PH Plate 43	£157
21189		1903-06 KEVII Definitives surcharged SG57-59 - 3c on 15c to 3c on 45c and SG60-70 - 2c to 2r.25 Wmk Multi Crown CA, mint small h/r. Very fresh bright colours. (14) Cat. £137 {MH} US7	£28
21190		1903-35 E7 & GV range mint slightly mixed condition, 1903 2c, 3c & 6c. Surch 3c on 15c SG57. 1906 2r25 SG70. GV 1912 2c 3c & 1r50. 1917 3c, 15c, 25c Die I & II, 30c, 75c & 1r50. 1921 wmk Script low values to 2 x 45c, both shades of 20c.(33) {MH} US4	£38
21192	60,etc	1906 MCA set ex 15c in blocks of four(20) fine unused without gum Cat. £520 {MH} US3	£96
21193	60-70	1906 MCA set mint(11), the 75c is creased Cat. £140 {MH} US2	£60
21194	60-70	1906 EwdVII wmk MCA set mint with h/r (11). Cat. £140 {MH} US2	£55
21195	60-70	1906 MCA set(11) fine used Cat. £200 {U} US	£116
21196	64 var	1906 15c, with SLOTTED FRAME variety, v.g.u. {U} US3 (image available online only)	£37
21197	69	1906 1R 50c black & carmine f.u. Cat. £65 {U} US3	£27
21198	70	1906 2R 25c purple & green. f.u. Cat. £65 {U} US3	£27
21199	70	1906 MCA 2R25 purple and green fine used Cat. £70 {U} US2	£30
21200	70	1906 2R 25c purple & green. f.u. Cat. £65 {U} US3	£27
21201	78	1912 45c brown & carmine. f.u. Cat. £50 {U} US3	£21
21202	78	1912 45c brown & carmine. f.u. Cat. £50 {U} US3	£21
21203	71/81	1912-16 Definitives f.u. Cat. £90 {U} US3	£37
21204	71/93	1912-16 set to 1r50, incl. 6c shade, 1917-22 vals to 75c incl. 6c rose, fine m.m. (21) Cat. £109 {MH} US2	£33
21205	71-81	1912-16 set to 2s25, fresh, fine m.m. (11) Cat. £110 {MH} US4 (image available online only)	£38
21206	71-81	1912-16 MCA set(11) fine m.m. Cat. £110 {MH} US2	£51
21207	71-81	1912-16 MCA set(11) fine used Cat. £90 {U} US	£53
21208	71-81	1912-16 KGV Definitives 'Postage Postage' vals 2c to 2r.25 (Missing SG72 - 3c), mint small h/r. Lovely fresh bright colours. (10) Cat. £103 {MH} US7	£21
21209	81	1912-16 KGV Definitive - 2r.25 Deep Magenta & Green, mint small h/r. Very fresh bright colours. Cat. £75 {MH} US (image available online only)	£46
21210	97	1912-16 KGV Definitive - 5r Green & Blue, mint small h/r. Very fresh bright colours. (o/c SE) Cat. £150 {MH} US PH Plate 43	£91
21211		1912-61 Balance collection on stockcard, spanning 1912 to 1961. KGV 1912 values to 15c used. Mint - Silver Jubilee set, KGV1 1937 Coronation set, Victory, 1938 defin values to 1r50, UPU set, 1950 defin values to 1r, QEII 1954 defin values to 70c. Estimated catalogue value £185. 55 stamps, useful to develop, fill gaps / runs. {CC} US2	£39
21212	78	1913 KGV - 45c brown and carmine, wmk Mult Crown CA, perf 14. Fine used with small h/r. Short perf at base and nick into SE corner perf. Cat. £50 {U} US2	£16
21213	82-94	1917-22 KGV set to 1R plus shades m.m. (13+3) Cat. £97 {MH} US6 ..	£20
21214	96	1917-22 MCA 2R25 yellow green and violet fresh l.m.m. Cat. £55 {MH} US2	£25
21215	96	1917-22 MCA 2R25 yellow green and violet very fine used Cat. £160 {U} US2 PH Plate 43	£76
21216	96	1918 2R 25c yellow green & violet v.l.m.m. Cat. £55 {MH} US3	£22
21217	84	1920 5c deep brown in a block of 4. u.m. Cat. £22 {UM} US3	£16
21218	119	1921 1R dull purple & red Die II l.m.m. Cat. £28 {MH} US3	£10
21219	119	1921 1R dull purple & red Die II l.m.m. Cat. £28 {MH} US3	£10
21220	102	1921-32 Script 4c sage green and carmine fresh u.m. interpanneau block of 16 Cat. £104 {UM} US3	£34
21221	107a	1921-32 KGV Definitive - 12c Grey (Die I), mint small h/r. Very fresh bright colours. (o/c SW) Cat. £30 {MH} US	£18
21222	112	1921-32 Script 18c purple/pale yellow v.f.u. block of four Cat. £88 {U} US3	£34
21223	114	1921-32 Script 25c black and red/pale yellow v.f.u. block of four Cat. £108 {U} US3	£41
21224	115	1921-32 Script 30c dull purple and olive v.f.u. block of four Cat. £60 {U} US3	£21
21225	118-119	1921-32 KGV Definitive - 75c Black/Emerald right hand marginal superb u.m. and 1r Dull Purple & Red (o/c SW, mint small h/r. Very fresh bright colours. (o/c SW and small pencil annotation on back). (2) Cat. £37 {MH} US	£21
21226	123	1921-32 Script 5R yellow green and blue very fine used, full Victoria c.d.s. Cat. £170 {U} US2 PH Plate 43	£84
21227	123	1921-32 Script 5R yellow green and blue fresh mint, heavily mounted Cat. £130 {MH} US2 (image available online only)	£60
21228	123	1921-32 KGV Definitive - 5r Yellow-Green & Blue. Very fresh bright colours. (o/c SW and small pencil annotation and proofers mark on back). Cat. £130 {MH} US PH Plate 43	£78
21229	98,etc	1921-32 Script 12 values to 2R25 ovptd Specimen, heavily mounted mint {S} US2	£68
21230	98/123	1921-32 set to 2r25 (ex. 15c yellow) incl. 20c shade, fresh, fine m.m. (23) Cat. £200 {MH} US2 (image available online only)	£97
21231	107a	1932 12c grey Die I. l.m.m. Cat. £30 {MH} US3	£10
21232	119a	1932 1R dull purple & red Die I. f.u. Cat. £35 {U} US3	£13

Lot No	Cat No	Description	Estimate	Lot No	Cat No	Description	Estimate
Seychelles - continued				Seychelles - continued			
21233	119a	1932 1R dull purple & red Die I. f.u. Cat. £35 {U} US3	£13	21275	145	1938-49 KGV Pictorial issue 75c Slate-Blue, mint small h/r. Cat. £85 {MH} US7 (image available online only)	£17
21234	128-31	1935 Silver Jubilee set fine used, the 1R has blue crayon line Cat. £55 {U} US2	£21	21276	146	1938-49 KGV Pictorial issue 1r Yellow-Green, mint small h/r. (2 p/p at top) Cat. £160 {MH} US7	£24
21235	128-31	1935 Silver Jubilee set fine used, the 12c has a couple of short perfs. Cat. £55 {U} US	£28	21277	146a-146ab	1938-49 KGV Pictorial issue - 1r Grey-Black Chalk (o/c SE) and 1r Grey-Black Ordinary (Overall gum toning) mint small h/r. (2) Cat. £81 {MH} US7 (B)	£15
21236	128-31	1935 KGV Silver Jubilee set f.u. 1/- value appears to be c.t.o. Cat. £55 {U} US	£27	21278	149	1938-49 KGV Pictorial - 5r Red Chalk, mint small h/r. Very fresh bright colours. Cat. £32 {MH}	£20
21237	129e	1935 Silver Jubilee 12c green and indigo var. double flagstaff, very fine used Cat. £700 {U} US3 PH Plate 43	£286	21279	149	1938-49 KGV Pictorial - 5r Red Chalk, mint small h/r. Very fresh bright colours. (Light toning) Cat. £32 {MH}	£19
21238	131	1935 Silver Jubilee 1R slate and purple v.f.u. Cat. £48 {U} US3	£19	21280	149	1938-49 KGV Pictorial - 5r Red Chalk, mint small h/r. Very fresh bright colours. Cat. £32 {MH}	£19
21239	185-208	1937-49 KGV complete mint incl. RSW pair & pictorial set. Very fine mint (27) Cat. £166 {MH} US5	£30	21281	142a	1941 30c blue on chalky paper. l.m.m. Cat. £50 {MH} US3	£14
21240	132-72	1937-52 Basic issues complete inc Postage Dues(59) fine mint on 'Crown' leaves Cat. £680 {CC} US6	£80	21282	142a	1941 30c blue on chalky paper. l.m.m. Cat. £50 {MH} US3	£14
21241	132-72	1937-52 GVI period collection on two stock pages mint, Coronation set, 1938 issues to 1r50 most with h/r's. Chalky & ord papers incl 12c reddish violet SG139, 20c blue, 25c brown-ochre. 1952 set (excl 2r25), some of these u.m. incl the 1r50, 5r & 10r. Postage Dues set fine m.m. (61) Cat. £380 {CC} US4	£79	21283	145a	1941 75c deep slate lilac u.m. Cat. £35 {UM} US3	£16
21242	135-49	1938 GVI definitive part set to 5r cds fine used, (Excl: 50c bright lilac, 1r yellow green) (23). {U} US	£76	21284	148a & 49a	1942 GVI 2r25 olive & 5r red both ordinary paper & very fine u.m. (2). Cat. £73 {UM} US2	£35
21243	135-49	1938 GVI definitive set with extra shades of 9c grey blue/dull blue, 15c & 18c. Unchecked for ord or chalky paper. Heavy m.m. with h/r(28). Cat. £550 {MH} US PH Plate 43	£178	21285	149a	1942 5R red on ordinary paper. l.m.m. Cat. £38 {MH} US3	£10
21244	139	1938 12c reddish violet l.m.m. Cat. £50 {MH} US3	£14	21286	150S/15	1946 Victory pair perforated SPECIMEN. u.m. Cat. £95 {UM} US3	£51
21245	139	1938 KGV - 12c reddish violet, chalk-surfaced paper. Lightly MM with some gum creasing evident on face. Cat. £50 {MH} US2	£11	21287	151a	1946 30c deep blue in with the LAMP ON MAST variety. l.m.m. Cat. £50 {MH} US3	£17
21246	140	1938 20c blue l.m.m. Cat. £45 {MH} US3	£12	21288	152-153	1948 KGV - RSW set of 2v, mint, light hinge trace. Cat. £20 {MH} US	£11
21247	140 var	1938 KGV - 20c blue, chalk-surfaced paper with unlisted flaw 'sun rising above central figure'. Mint with h/r. Cat. £45 {MH} US	£27	21289	152-53	1948 Silver Wedding pair very fine cds used. Cat. £48 {U}	£28
21248	141	1938 25c brown ochre l.m.m. Cat. £50 {MH} US3	£14	21290	271	1948 RSW 10R magenta fresh u.m. corner Plate block of four Cat. £68 {UM} US3	£30
21249	142	1938 30c carmine l.m.m. Cat. £50 {MH} US3	£14	21291	139cb	1949 18c rose carmine. l.m.m. Cat. £45 {MH} US3	£12
21250	143	1938 45c chocolate. l.m.m. Cat. £48 {MH} US3	£13	21292	158/72	1952 Definitives l.m.m. Cat. £90 {MH} US3	£24
21251	143	1938 45c chocolate. u.m. Cat. £48 {UM} US3	£22	21293	158/72	1952 Definitives l.m.m. Cat. £90 {MH} US3	£24
21252	143	1938 45c chocolate. l.m.m. Cat. £48 {MH} US3	£13	21294	158-172	1952 KGV - full set of 15v to 10r, lightly MM. Cat. £90 {MH} US2	£35
21253	146	1938 1R yellow green l.m.m. Cat. £160 {MH} US3	£44	21295	158-172	1952 KGV - part set of 14v to \$10 (missing 1r.50), mint with h/r (4 lower values UM). Cat. £75 {MH} US	£31
21254	148	1938 KGV - 2r.25 olive, ordinary paper, very lightly MM. Cat. £35 {MH} US2	£17	21296	158-172	1952 KGV - Pictorial Issue - full set of 15v, LMM, small h/r on all stamps. Cat. £90 {MH} US7 (B)	£15
21255	148	1938 2R 25c olive. l.m.m. Cat. £75 {MH} US3	£21	21297	158-172	1952 KGV - full set of 15v, 2c to 10r, mint, h/r on most values (a few with hinge trace). Cat. £90 {MH} US5	£22
21256	149	1938 KGV - 5r red on chalk-surfaced paper, lightly MM. Cat. £32 {MH} US2	£12	21298	158-172	1952 KGV Pictorial set of 15 vals 2c to 10r, f.u. with small h/r. Average centring. (15) Cat. £110 {U} US4	£38
21257	149	1938 KGV - 5r red, chalk-surfaced paper. Mint, h/r. Shortish perf at right. Cat. £32 {MH} US	£11	21299	158-172	1952 KGV - mint set of 15v to 10r, small h/r, 5r & 10r UM. Cat. £90 {MH} US4	£32
21258		1938-49 KGV Pictorial vals SG138 - 9c Scarlet, SG139 - 12c Reddish-Violet, SG140 - 20c Blue, SG142 - 30c Carmine and SG149 - 5r Red, mint med h/r. Very fresh bright colours (5) Cat. £195 {MH} US11 (B)	£15	21300	158-72	1952 Set complete(15) very fine used Cat. £110 {U} US2	£51
21259		1938-49 KGV Pictorial issue SG145a - 75c Deep Slate-Lilac (o/c NW), SG146a - 1r Grey-Black (o/c NW and 2 tinted perfs at top), SG147 - 1r.50 Ultramarine, SG148 - 2r.25 Olive (o/c W) and SG149 - 5r Red (o/c NW), f.u. with small h/r. (5) Cat. £65 {U} US4	£21	21301	158-72	1952 GVI definitive set cds fine used. (15). Cat. £110 {U} US	£62
21260	135/144b	1938-49 KGV mint range, all on chalky paper: 2c, 6c green, 9c blue, 15c, 18c, 20c brown-ochre & 30c blue. All very fine (7) Cat. £189 {MH} US10 (B)	£15	21302	158-72	1952 GVI definitive set l.m.m. (15). Cat. £90 {MH} US	£40
21261	135-137c	1938-49 KGV Pictorial issue vals - SG135 - 2c Purple Brown Chalk, SG135a - 2c Ordinary, SG136 - 3c Green, SG136a - 3c Orange chalk, SG136ab - 3c Orange Ordinary, SG137 - 6c Orange, SG137a - 6c Greyish Green, SG137b - 6c Green Ordinary and SG137c - 6c Green Chalk, mint small h/r. (9) Cat. £65 {MH} US7 (B)	£13	21303	173-279	1953-69 QEII collection largely complete for period mint or u.m. neatly presented on stock pages. Incls 1954 definitive set v.f.m.m. 1957 5c on 45c left marginal with Italic e SG191a u.m. 1962 definitive set l.m.m. 1969 original set (excl 40c & 65c) u.m. (102). Cat. £215 {CC} US4	£58
21262	135-149	1938-49 KGV - set of 21v, wmk Mult Script CA, missing 20c blue, 25c, 30c carmine, 50c bright lilac, 75c slate blue, 1r yellow-green. Includes both shades of 6c greyish green & green and 15c brown-carmine & brown-red. Mainly ordinary paper. Light to very lightly MM. Cat. £300 {MH} US8	£38	21304	174-88	1954 QEII definitive set cds very fine used. (*19). Cat. £60 {U} US	£32
21263	135-149	1938-49 KGV Definitives set plus varieties m.m. SG 138 and 147 are used (25+5) Cat. £550 {MH} US6	£104	21305	174-88	1954 QEII definitive set l.m.m (5r with some h/r) 10r u.m. (19). Cat. £95 {MH} US	£40
21264	135-149 part	1938-49 KGV - part set of 17v, mint, h/r or trace of hinge. Mix of ordinary and chalk-surfaced paper. Missing 12c, 20c blue, 25c, 30c (both), 75c slate-blue, 1r yellow-green & 1r.50 from full set. Cat. £150 {MH} US4	£44	21306	184/8	1954 Definitives. The top 5 values (1R to 5R). u.m. Cat. £70 {UM} US3	£27
21265	135-149a	1938-49 KGV - full set of all values, papers and shades, mint. Mostly lightly MM with small h/r. 45c (143, 143b) with large h/r, 30c (142ab) creased. Includes vendor's listing. Cat. £1180 {MH} US5	£294	21307	184/8	1954 Definitives. The top 5 values (1R to 5R). u.m. Cat. £70 {UM} US3	£27
21266	135-49	1938-49 Set complete(25) fine mint, many, including 75c blue, 1R green are unmounted. Cat. £550 {MH} US2	£169	21308	174-188	1954-61 QEII - full set of 19v, 2c to 10r, mint, mix of faint hinge trace and small h/r. Cat. £90 {MH} US5	£20
21267	135-49	1938-49 set to 5r, virtually complete for all shades and papers to 45c plus 1r grey-black both papers, odd tone/small blemish, h/r, m.m. Valuable group. (38) Cat. £730 {MH} US11	£52	21309	174-188	1954-61 QEII - full set of 19v, 2c to 10r, mint, partial remains of small hinge. Cat. £95 {MH} US4	£22
21268	136-49	1938-49 set to 5r (ex. 2c), incl. 9c, 18c and 45c shade/paper, h/r, m.m. (27) Cat. £630 {MH} US4 PH Plate 43	£164	21310	196-212	1962 QEII definitive set cds fine used (18). Cat. £50 {U} US	£25
21269	137a/46ab	1938-49 6c green, 15c, 20c and 25c brown-ochre, 30c carmine, 45c and 1r grey-black, h/r, fresh m.m. (7) Cat. £160 {MH} US9 (B)	£14	21311		1962-69 QEII definitive issues with 1962 set of 18 SG196-212 m.m. (most very fine). Surch issues SG216-17 & 246-48 u.m. Face different 60c & 85c SG236 & 237 u.m. 1969 set SG262-79 40c 65c & 9c l.m.m. rest fine u.m. (43). Cat. £100 {MH} US	£44
21270	138-138ad	1938-49 KGV Pictorial issue vals - SG138 - 9c Scarlet, SG138a - 9c Grey-Blue Chalk, SG138ab - 9c Grey-Blue Ordinary, SG138ac - 9c Dull Blue Ordinary and SG138ad - 9c Dull Blue Chalk, mint small h/r. (5) Cat. £121 {MH} US7	£25	21312	207-12	1962-8 QE2 high values from 1r to 10r u.m. Cat. £40 {UM} US5 (B)	£12
21271	139c & 139cb	1938-49 KGV Pictorial issue SG139c - 18c Carmine-Lake and SG139cb - 18c Rose-Carmine, f.u. with small h/r. (2) Cat. £22 {U} US4	£9	21313		1968-80 Super mint small h/r collection on 1 stock card. SG253-279, SG303-305 and SG468-471. (34) Cat. £34 {CC} US	£20
21272	139c-139cb	1938-49 KGV Pictorial issue - SG139c - 18c Carmine-Lake Chalk, SG139ca - 18c Carmine-Lake Ordinary and SG139cb - 18c Rose-Carmine, mint small h/r. (3) Cat. £68 {MH} US7 (B)	£14	21314	262-279	1969-75 Pictorial set of 18 vals 5c to 15r, superb u.m. (18) Cat. £28 {UM} US	£16
21273	140-140b	1938-49 KGV Pictorial issue - SG140 - 20c Blue, SG140a - 20c Brown-Ochre Chalk and SG140b - 20c Brown-Ochre Ordinary mint small/med h/r mix. (3) Cat. £78 {MH} US7 (B)	£15	SIERRA LEONE			
21274	145	1938-49 KGV Pictorial issue - 75c Slate-Blue mint small h/r. (o/c NW) Cat. £85 {MH} US7	£17	21315	4	1859-74 QV 6d Reddish Lilac, mint small h/r. (Small pencil annotation on back). Cat. £70 {MH} US3	£27
				21316	11-12	1872 QV wmk Crown CC upright 1d rose red & 2d magenta both unused no gum. Cat. £310 {MH} US	£89
				21317	7	1872 1d rose red. No gum. mint. Cat. £95 {MH} US3	£10
				21318	7	1872 1d rose red. No gum. mint. Cat. £95 {MH} US3	£10
				21319	7	1872 QV wmk Crown CC s/ways 1d rose red unused no gum. Cat. £95 {MH} US	£27
				21320	8	1872 QV wmk Crown CC s/ways 3d buff m.m. with h/r. Cat. £180 {MH} US (image available online only)	£67
				21321	9	1872 QV - 4d blue, wmk Crown CC sideways, perf 12½. Fine used. Cat. £55 {U} US	£24
				21322	9	1872 QV wmk Crown CC s/ways 4d blue some short perfs, heavy m.m. with h/r. Cat. £250 {MH} US	£36
				21323		1872-1965 Four album leaves with the mainly very fine used selection, with QV vals to 4d, KEVII vals to 2/-, a useful KGV range with definitives vals to 10d, 1/- & 2/-, 1932 vals to 2/-, 1933 five Centenary vals to 6d, KGV includes 1938 set to £1 (this with light soiling) etc., QEII 1956 to £1 plus a few later overprints. Generally a very clean lot (115 & 1 forgery) Cat. £540 {U} US	£173
				21324	12	1872-73 QV - 2d magenta, wmk Crown CC upright, perf 12½. Fine mint, large part o.g. Few short perfs and 3 perfs not fully punched through at left. Cat. £160 {MH} US2 (image available online only)	£51
				21325	7	1872-73 QV - 1d rose-red, wmk Crown CC (sideways), perf 12½. Lightly MM, small h/r. Some rough perfs at base, some perfs not fully punched through. Cat. £95 {MH} US3	£33

Lot No	Cat No	Description	Estimate	Lot No	Cat No	Description	Estimate
Sierra Leone - continued				Sierra Leone - continued			
21326	11w	1873 QV - 1d rose-red, wmk Crown CC, INVERTED, perf 12½. Superb used. 1½mm tear at centre top and missing NW & SW corner perfs. Cat. £350 {U} US (image available online only) £71	£71	21367	41/51	1896-97 Definitives to 2/- m.m. Cat. £100 {MH} US3 £34	£34
21327	4	1874 QV - 6d reddish lilac, no wmk, perf 14. Fine used, upright diagonal 'B31' cancellation. Cat. £30 {U} US £13	£13	21368	41/52	1896-97 Definitives to 5/- m.m. Cat. £200 {MH} US3 £65	£65
21328	4	1874 QV - 6d reddish lilac, no wmk, perf 14. Good used, inverted diagonal 'B31' cancellation. Cat. £30 {U} US £11	£11	21369	43-9	1896-97 1½d to 6d, good used. (7) Cat. £100 {U} US3 £24	£24
21329	4	1874 QV - 6d reddish lilac, no wmk, perf 14. Fine used, horizontal 'B31' cancellation. Cat. £30 {U} US £13	£13	21370	49	1896-97 QV Definitive - 6d Dull Mauve, f.u. Cat. £32 {U} £22	£22
21330		1876 ½d, 1½d, 4d and 1s, 1884-91 2½d to 1s, good used. (9) Cat. £89 {U} US3 £21	£21	21371	49	1896-97 QV Definitive - 6d Dull Mauve, f.u. with small h/r. Cat. £32 {U} £20	£20
21331	16-22	1876 QV -set of 7v to 1s, wmk Crown CC, perf 14. Fine used, odd shortish perf, 1d with light horizontal crease. Cat. £65 {U} US £27	£27	21372	49	1897 6d dull mauve f.u. Cat. £32 {U} US3 £12	£12
21332	16-22	1876 QV wmk Crown CC perf 14 part set (excl 4d SG21). M.m. some with minor perf faults, 3d very fine. (6). Cat. £275 {MH} US PH Plate 43 £116	£116	21373	49	1897 6d dull mauve f.u. Cat. £32 {U} US3 £12	£12
21333	16-22	1876 QV wmk Crown CC perf 14 set. Good-f.u. (7) Cat. £65 {U} US5 (B) £15	£15	21374	49	1897 6d dull mauve f.u. Cat. £32 {U} US3 £12	£12
21334	18	1876 1½d lilac. m.m. Cat. £55 {MH} US3 £19	£19	21375	60	1897 2½d on 6d dull purple and green fine used Cat. £90 {U} US £53	£53
21335	18	1876 1½d lilac. m.m. Cat. £55 {MH} US3 £19	£19	21376	63	1897 2½d on 1s dull lilac fine used Cat. £100 {U} US £58	£58
21336		1876-1965 Mint and used collection on large leaves (approx 225) including 1876 CC 1d, 2d, 3d mint, EVII values to 5s mint, 2s used, GV values to 5s mint and used, 1935 Silver Jubilee set mint, 1948 RSW set mint, 1956-61 set to £1 mint, mainly fine {CC} US £240	£240	21377	73,etc	1903 CA set to 6d ex 1½d, 4d(6) used, the 3d has a tone spot on reverse Cat. £162 {U} US £58	£58
21337		1876-1992 Mint and used collection on leaves (approx 445) including 1896 CA set to 2s mint, 1933 Wilberforce set to 2s mint, 1935 Silver Jubilee set mint, 1938 set to £1 mint, 1948 RSW set mint, 1963 set mint, mainly fine {CC} US3 £170	£170	21378	73-82	1903 EwdVII wmk Crown CA short set to 1/- mint Excl. 2d & 2½d, 4d with light overall toned gum otherwise fine m.m. (8). Cat. £90 {MH} US2 £39	£39
21338	23-25	1883 QV wmk Crown CA perf 14 ½d brown fine looking m.m. heavy h/r, 1d rose red re-gummed, 2d magenta m.m. overall toned gum & light crease bottom edge. (3). Cat. £375 {MH} US £76	£76	21379	86-97	1904 E7 wmk MCA short set to 5/- mint, 1½d & 6d with tone marks. (12). Cat. £150 {MH} US3 (image available online only) £51	£51
21339	24	1883 1d rose red. f.u. Cat. £40 {U} US3 £14	£14	21380	91w	1904 3d with Wmk inverted m.m. Cat. £40 {MH} US3 £16	£16
21340	24	1883 QV - 1d rose-red, wmk Crown CA, perf 14. Lightly MM, small h/r. Nicely centred, couple of shortish perfs. Cat. £250 {MH} US2 PH Plate 43 £94	£94	21381	86-95	1904-05 MCA set to 1s(10) fine used Cat. £112 {U} US £53	£53
21341	24-26	1883 QV wmk Crown CA 1d (small thin) 2d & 4d each cancelled with B31 barred numeral. 2d & 4d v.f.u. (3) Cat. £84 {U} US5 (B) £13	£13	21382	86-97	1904-05 EwdVII wmk MCA part set to 5/- (Excl 1d & 2d) good colours 1½d with tone spot. M.m. with some h/r. (10). Cat. £225 {MH} US2 PH Plate 43 £94	£94
21342	25	1883 QV - 2d magenta, wmk Crown CA, perf 14. Lightly MM, small h/r. Light gum toning and proofer's signature on reverse. Cat. £75 {MH} US3 £26	£26	21383	96	1904-05 MCA 2s green and ultramarine fine used Cat. £48 {U} US £23	£23
21343	25,26	1883 QV - 2d magenta & 4d blue, wmk Crown CA, perf 14. Fine used. Cat. £48 {U} US £21	£21	21384	105-06	1907 E7 wmk MCA 4d black & red on yellow & 5d purple & olive green both as very fine used blocks of 4 with Freeborn cds. Cat. £44 {U} US3 £19	£19
21344		1883-1963 Mint and used collection (approx 195) including 1896 5s mint, 1894 MANOH SALIJA red pmk on 2½d blue, 1932 set to £1 mint, 1933 Wilberforce set to 2s mint, 1935 Silver Jubilee set mint, 1938 set to £1 used, 1961 set to £1 mint, mainly fine {CC} US2 £211	£211	21385	99-109	1907 E7 wmk MCA short set to 2/- m.m. 1/- couple of toned perfs, 2/- streaky toned gum. (11) Cat. £130 {MH} US3 £41	£41
21345	27,28	1884 QV - ½d dull green & 1d carmine, wmk Crown CA, perf 14. Fine used, ½d in strip of 4 & 1d in strip of 6. Cat. £24 {U} US £11	£11	21386	100-110	1907-12 EwdVII wmk MCA Colour change part set to 5/- mint, (Excl. ½d, 1½d, 5d & 10). 1d both shades, 5/- very fine l.m.m. (9). Cat. £150 {MH} US2 £59	£59
21346	27-34	1884 QV wmk Crown CA set fine & fresh looking m.m. 2d with h/r plus extra shade of the 1d SG28a. (9). Cat. £150 {MH} US £71	£71	21387	104b	1907-12 KEVII Definitive - 3d Purple/Yellow ord paper, mint small h/r. (o/c SE and small pencil annotation on back) Cat. £32 {MH} £19	£19
21347	27-34	1884 QV wmk Crown CA perf 14 part set (excl 1½d) good-f.u. (7). Cat. £60 {U} US5 (B) £15	£15	21388	99-109	1907-12 KEVII - short set of 12v to 2s, missing 5s & £1 from full set. Fine to very fine used, some h/r. Cat. £155 {U} US3 £58	£58
21348	30	1884 2d grey. m.m. Cat. £60 {MH} US3 £21	£21	21389	99-109	1907-12 MCA set to 2s(11) fine used Cat. £63 {U} US £28	£28
21349		1884-1935 Balance collection on New Imperial album pages mint & used in mixed condition incl: QV 1884 mint to 4d. SG54 fine looking m.m. GV to 2/- SG144. 1932 short set to 1/- mint. SJ set mint. Cat. £200+ (66). Cat. £200 {CC} £70	£70	21390		1907-49 Balance collection on stockcard, spanning 1907 to 1949. KEVII values to 1s (mint), KGV Die I values to 1s (used), KGV 1937 Coronation set, Victory, Silver Wedding (mint), 1938 defin values to 1s (used), UPU set (mint). Estimated catalogue value £115. 35 stamps, useful to develop, fill gaps / runs. {CC} US2 £24	£24
21350		1884-1970 Collection on leaves(419) including 1896-7 CA set to 1s mint, 1s, 2s used, EVII 5s(2) mint, 1912-21 MCA 10s mint, 1933 Wilberforce set to 1s mint or used, 1938 10s used, £1 mint, some duplication, mixed condition {CC} £250	£250	21391	104a	1909 EwdVII wmk MCA 3d purple on yellow chalky, with 'Damaged Frame & Crown' m.m. Cat. £350 {MH} US2 PH Plate 43 £176	£176
21351	27/34	1884-91 Definitives. m.m. Cat. £120 {MH} US3 £44	£44	21392	104b	1912 3d on ordinary paper l.m. Cat. £32 {MH} US3 £13	£13
21352	27-34	1884-91 QV - full set of 8v plus 1d rose-carmine, wmk Crown CA, perf 14. Very lightly MM to large part o.g. Some light toning and tone spots on 1d rose-carmine. Well centred with good perfs. Cat. £120 {MH} US3 £41	£41	21393	104b	1912 3d on ordinary paper l.m. Cat. £32 {MH} US3 £13	£13
21353	27-34	1884-91 QV - part set of 7v to 1s (ex 1½d), wmk Crown CA, perf 14. Fine used. Cat. £50 {U} US £22	£22	21394	124w	1912 GV wmk MCA 1/- black on green wmk inverted cds used. Cat. £60 {U} US3 £28	£28
21354	35	1884-91 QV 6d Dull Violet, f.u. with small h/r. Cat. £30 {U} £21	£21	21395	125	1912 2/- blue & purple/blue m.m. Cat. £30 {MH} US3 £10	£10
21355	35	1884-91 QV 6d Dull Violet, f.u. with small h/r. Cat. £30 {U} £21	£21	21396	125	1912 2/- blue & purple/blue l.m.m. Cat. £30 {MH} US3 £10	£10
21356	35	1885 6d dull violet f.u. Cat. £30 {U} US3 £10	£10	21397	125	1912 2/- blue & purple/blue l.m.m. Cat. £30 {MH} US3 £10	£10
21357		1885-97 QV wmk Crown CC perf 14 6d purple lake x 4 m.m. SG37. 6d dull violet x 2 unused no gum SG35. Postage & Revenue 1d SG54 fine m.m. (7). Cat. £170 {MH} US £27	£27	21398	126	1912 5/- red & green/yellow l.m.m. Cat. £30 {MH} US3 £10	£10
21358	39b	1893 ½d on 1½d pale violet Wmk Crown CA with PFNNY variety. Odd light gum tone. l.m.m. Cat. £85 {MH} US3 £22	£22	21399	126	1912 5/- red & green/yellow l.m.m. Cat. £30 {MH} US3 £10	£10
21359	27/443	1894-1968 A mint & used range on Hagner pages from QV ½d mint & 1d used, KEVII x 9 vals including 1d, 1½d, 5d & 6d(2) mint. A few KGV low vals, then KGV mainly used pictorial vals to 1/3, 1956 QEII m or u vals to 1/3(u), then a selection of later issues including self adhesive vals to 1/- etc. A clean & mainly very fine lot(84) Cat. £110 {MX} £40	£40	21400		1912-21 KGV Definitive vals - SG112 - ½d Blue-Green, SG113a - 1d Scarlet, SG116a - 2½d Ultramarine, SG116b - 3d Purple/Yellow, SG116ba - 3d On Pale Yellow, SG117b - 4d (Die II), SG119-122 - 6d to 10d, SG124 - 1s Black/Green, SG124a - 1s On Blue-Green, Green back and SG126 - 5s Red & Green/Yellow, mix of mint small and med h/r. Average centring. (13) Cat. £112 {MH} US £68	£68
21360	41-51	1896 QV part set to 2/- mint, ½d 2d 2½d 4d 6d 1/- & 2/- (7) Cat. £70 {MH} US3 £23	£23	21401	112/25	1912-21 Definitives to 2/- f.u. Cat. £120 {U} US3 £30	£30
21361	41-51	1896 QV set to 2/- well above average for this issue with cds cancels. 2/- v.f.u. with a small part registered oval cancel. 1½d faint crease & 6d with small thin. (11). Cat. £150 {U} US5 (image available online only) £30	£30	21402	112-28	1912-21 set to £1, faults on 10d, 1s and 2s, many (incl. all higher values) with neat oval Registered pmks of 29 JU 15, v.f.u. Cat. £600 {U} US4 PH Plate 43 £189	£189
21362	41-52	1896 QV wmk Crown CA short set to 5/- very fine & fresh l.m.m. (the 5/- with light crease at top). (12) Cat. £150 {MH} US £71	£71	21403	112-28	1912-21 set to £1, incl. shades to 1s, fresh, fine m.m. (24) Cat. £450 {MH} US4 PH Plate 43 £177	£177
21363	52	1896 5/- green & carmine v.l.m.m. Cat. £100 {MH} US3 £39	£39	21404	112-28	1912-21 MCA set to £1 plus some shades(27) very fine used Cat. £653 {U} US5 PH Plate 43 £199	£199
21364	53	1896 QV wmk Crown CA 1/- purple on red fine looking m.m. with h/r. Cat. £325 {MH} US PH Plate 43 £160	£160	21405	126	1912-21 MCA 5s red and green/yellow fresh u.m., very fine Cat. £30 {UM} US3 £12	£12
21365		1896-1968 A small collection of stamps on 2 full stockcards, around 100 stamps, mint and used. Includes all reigns, KGV to 5s, QEII to 10s, self adhesives used on piece and 1967 9½c airmail to Letchworth GB. {CC} US8 (B) £11	£11	21406	126	1912-21 MCA 5s red and green/yellow v.f.u. Cat. £48 {U} US £27	£27
21366	41-52	1896-7 CA set to 5s(12) fresh m.m., very fine Cat. £206 {MH} US3 £68	£68	21407	127	1912-21 KGV pictorial 10s Red & Green/Green, mint small h/r. (o/c SE and small pencil annotation and proofer's mark on back). Very fresh bright colours. Cat. £120 {MH} US (image available online only) £71	£71
				21408	127	1912-21 MCA 10s red and green/green fine used Cat. £190 {U} US PH Plate 43 £96	£96
				21409	127a	1912-21 KGV pictorial 10s Carmine & Blue-Green/Green, mint small h/r. (o/c NW). Very fresh bright colours. Cat. £160 {MH} US PH Plate 43 £98	£98
				21410	128	1912-21 KGV pictorial 10s Black & Purple/Red, mint small h/r. Very fresh bright colours. Cat. £250 {MH} US PH Plate 43 £156	£156
				21411	131-46	1921 GV wmk Script set (Excl 6d & 10d), fine mint, 1d Die I & II, 2d grey couple of toned perfs at top, 3d unused no gum, 7d couple of tone spots, top 4 very fine.(15). Cat. £200 {MH} US3 (image available online only) £68	£68
				21412	140s	1921 GV wmk Script 7d purple & orange opt Specimen fine m.m. {MH} US3 £21	£21
				21413	135/44	1921-22 2½d, 7d to 2s, very good used. (6) Cat. £140 {U} US3 £37	£37
				21414	131-145	1921-27 KGV - short set of 15v to 5s, Die II, wmk Mult Script CA, perf 14. Light to heavily MM, h/rs, 2d toned along top perfs. Cat. £100 {MH} US3 £30	£30
				21415	132-145	1921-27 KGV definitive vals 1d to 5s plus SG132a - 1d Bright Violet (Die II), mint small h/r. Very fresh bright colours. (15) Cat. £112 {MH} US £68	£68
				21416	146	1921-27 KGV definitive 10s Red & Green/Red, mint small h/r x 2. Very fresh bright colours. Cat. £180 {MH} US PH Plate 43 £110	£110
				21417	146	1921-7 Script 10s red and green/green fine mint Cat. £180 {MH} US PH Plate 43 £96	£96
				21418	155/63	1932 Definitives to 1/- f.u. Cat. £60 {U} US3 £23	£23

Lot No	Cat No	Description	Estimate
Sierra Leone - continued			
21419	155-163	1932 KGV - set of lower values, 1/2 to 1s (9), wmk Mult Script CA. Lightly MM with h/r or faint hinge trace. Cat. £20 {MH} US3	£9
21420	155-165	1932 KGV Pictorial issue vals 1/2 to 5s, mint small h/r. Very fresh bright colours. (11) Cat. £50 {MH} US	£30
21421	155-165	1932 KGV - set of definitives to 5/-, fine used, mounted (hinged) on album page. Cat. £100 {U} US7	£21
21422	155-66	1932 Set to 10s(12) fine used Cat. £281 {U} US5	£80
21423	155-67	1932 Set to £1 complete(13) fresh l.m.m. Cat. £275 {MH} US2	£136
21424	155-67	1932 Set to £1(13) mint, the £1 has light creasing Cat. £275 {MH} US7	£44
21425	160-4	1932 4d to 2s, very good used. (5) Cat. £66 {U} US3	£17
21426	166	1932 Palm Trees 10s green superb used, full 1937 Registered oval cancel Cat. £170 {U} US3 (image available online only)	£68
21427	167	1932 Pictorial £1 purple perf Specimen mint, traces of gum toning {S} ..	£30
21428		1933 Centenary 1s, 1935 Silver Jubilee 1s, fine used. Cat. £49 {U} US3 ..	£16
21429	168/75	1933 Wilberforce to 6d l.m.m. Cat. £50 {MH} US3	£17
21430	168-176	1933 KGV - Centenary of Abolition of Slavery, William Wilberforce - short set of 9v to 1s, mint, h/rs. Cat. £55 {MH} US3	£17
21431	168-77	1933 Wilberforce set to 2s(10) fine used Cat. £102 {U} US	£48
21432	177	1933 2/- brown & light blue l.m.m. Cat. £50 {MH} US3	£18
21433	178	1933 Wilberforce 5/- black & purple very fine light cds cancel. Cat. £200 {U} PH Plate 43	£150
21434	178	1933 Wilberforce Elephant 5s black and purple mint, one blunt corner Cat. £160 {MH}	£30
21435	179	1933 KGV - Centenary of Abolition of Slavery - 10s black and sage-green, fiscally used (Registrar General 10 SEP 193x). Damaged at right, 4mm x 2mm detached piece repaired. Space-filler. Cat. £250 {PF} US7	£17
21436	181,181a	1935 Silver Jubilee 1d blue and grey corner pair, one with extra flagstaff, fine m.m. Cat. £82 {MH} US3	£33
21437	181-184	1935 KGV - Silver Jubilee set of 4v, all with 'Registered G.P.O. Sierra Leone / 1 JL 35' cancellations. Cat. £65 {U} US3	£22
21438	181-184	1935 KGV - Silver Jubilee set of 4v, lightly MM, h/r or trace. Some achival storage adhesion on 5d & 1s. Cat. £35 {MH} US	£13
21439	181-4	1935 Silver Jubilee set fresh l.m.m. Cat. £35 {MH} US3	£14
21440	181-4	1935 Silver Jubilee set v.f.u. Cat. £65 {U} US	£34
21441	181-4	1935 KGV Silver Jubilee set f.u. Cat. £65 {U} US	£36
21442	181-84	1935 Silver Jubilee set m.m. & f.u. the 1/- with fine registered oval cancel. (8). Cat. £92 {MX} US3	£33
21443	181a	1935 Silver Jubilee 1d blue and grey with extra flagstaff v.f.u. Cat. £120 {U} US3 (image available online only)	£48
21444	181b	1935 Silver Jubilee 1d variety 'short extra flagstaff' very fine mint Cat. £250 {MH} US6 (image available online only)	£45
21445	184b	1935 Silver Jubilee 1/- with 'short extra flagstaff' variety, a couple of slightly nibbled perfs at top, o/w very fine, l.m.mint Cat. £550 {MH} US6 PH Plate 43	£84
21446	185/208	1937-49 KGV used range with Coronation, 1938 definitos to £1 & UPU set, all very fine(23) Cat. £102 {U} US	£44
21447	185-208	1937-49 Issues complete mint(27), the 10s has stained gum Cat. £193 {CC} US6	£18
21448	185-208	1937-49 Issues complete(27) used, the 10s is stained, others fine Cat. £144 {CC} US7	£18
21449	188-200	1938 GVI definitive set 1/2d 1/3d & £1- u.m. rest m.m. (2d mauve key stamp overall lightly toned gum), (16). Cat. £140 {MH} US3	£48
21450	188-200	1938 GVI definitive set m.m. some with h/r. (16). Cat. £150 {MH} US ...	£62
21451	188-200	1938 GVI definitive set f.u. (16) Cat. £80 {U} US5	£22
21452	188-200	1938 GVI definitive set m.m. (16). Cat. £140 {MH} US5	£35
21453	191	1938 2d mauve l.m.m. Cat. £50 {MH} US3	£14
21454	199-200	1938 GVI 10/- emeraldgreen & £1- deep blue both cds fine used. Cat. £58 {U} US	£30
21455	188/200	1938-44 Definitives f.u. Cat. £80 {U} US3	£33
21456	188/200	1938-44 Definitives l.m.m. Cat. £150 {MH} US3	£38
21457	188/200	1938-44 Definitives l.m.m. Cat. £150 {MH} US3	£38
21458	188-196	1938-44 KGV - set of lower values, 1/2 to 1s (11), wmk Mult Script CA. Lightly MM, remains of large hinge, 4d & 1s faint hinge trace. Cat. £65 {MH} US3	£22
21459	188-197	1938-44 KGV - short set of 13v to 2s, mint, h/r. 1s mint, no gum. Cat. £70 {MH} US	£27
21460	188-200	1938-44 set to £1, fresh, fine m.m. (16) Cat. £140 {MH} US4	£38
21461	188-200	1938-44 Set to £1 complete(16) fresh mint, mostly unmounted Cat. £150 {MH} US3	£34
21462	188-200	1938-44 KGV - full set of 16v to £1, mint, never hinged. Fine, fresh condition. Cat. £150 {UM} US	£89
21463	188-200	1938-44 Set to £1(2) plus some shades(25) fine mint, some are unmounted Cat. £200 {MH} US	£58
21464	188-200	1938-44 Set to £1(16) fine mint Cat. £150 {MH}	£48
21465	188-200	1938-44 KGV - mint set of 16v to £1, wmk MSCA sideways, mostly UM, 1d, 1s, 3d & 10s previously hinged. Some toning, including on 2d mauve & £1. Cat. £140 {MH} US4	£41
21466	188-200	1938-44 KGV - full set of 16v, 1/2d to £1, lightly MM, h/r. Light gum toning on some values. Cat. £140 {MH} US5	£30
21467	188-200	1938-44 KGV - full set of 16v, 1/2d to £1, mint with remains of small hinge, 10s & £1 UM. Yellowish gum, 10s light gum toning. Cat. £140 {MH} US4	£35
21468	188-200	1938-44 KGV Pictorial set of 16 vals 1/2d to £1, f.u. with small h/r. (SG198 - 5s light overall toning and SG199 - 10s has slight toning to tips of 3 perfs at top). (16) Cat. £80 {U} US4	£26
21469	188-200	1938-44 KGV Pictorial issue set of 16 vals 1/2d to £1, f.u. with small h/r. Average centring. (16) Cat. £80 {U} US4	£28
21470	199	1938-44 10s emerald v.f.u. block of four Cat. £80 {U} US	£38
21471	200	1938-44 £1 deep blue fine used Cat. £38 {U} US	£20
21472	210-22	1956 QEII definitive set cds fine used with extra 3d (214a). 1/2d slogan cancel. (14) Cat. £90 {U} US3	£37
21473	219-22	1956 QEII definitive top 4 values, 2/6d, 5/-, 10/- & £1- each cds fine used. Cat. £65 {U} US	£27

Lot No	Cat No	Description	Estimate
Sierra Leone - continued			
21474	210-22	1956-61 QEII definitive set 10/- l.m.m. rest u.m. Some minor imperfections on some of the lower values & 2d overall toned gum. (13). Cat. £85 {UM} US2	£32
21475	2366-2381	1995 Wildlife of Africa (BUTTERFLIES on 2v) - 2 x se-tenant IMPERF sheetlets of 8v, UM. Not listed by SG in Part 1 but available on-line for £45 each sheetlet. {UM} US6	£33
SINGAPORE			
<i>For more lots, please see the GALLERY section at the front of the catalogue</i>			
21476	1-15	1948 Perf 14 set to \$5(15) fresh l.m.m. Cat. £200 {MH} US3	£41
21477	15	1948 KGV - \$5 green and brown, wmk MSCA, perf 14. Lightly MM, h/r. Cat. £110 {MH} US3 (image available online only)	£37
21478	16-30	1948 GVI definitive set perf 17 1/2 with perf 14 3c & 8c scarlet making up the face different set of 20. Most values l.m.m with barely a trace, 6c & 12c with faint tone spot, \$5 tone mark on gum. (20). Cat. £475 {MH} US PH Plate 43	£200
21479	31-2	1948 RSW set fresh m.m. Cat. £101 {MH} US	£38
21480	31-2	1948 RSW set fresh m.m. Cat. £101 {MH} US	£38
21481	31-32	1948 KGV RSW set of 2 vals 10c Violet and \$5 Brown, mint small h/r. Very fresh bright colours. (10c o/c E & \$5 o/c W) (2) Cat. £100 {MH} US2 (image available online only)	£51
21482	31-32	1948 KGV - RSW set of 2v, lightly MM, hinge trace. Cat. £101 {MH} US (image available online only)	£44
21483	31-32	1948 KGV RSW set of 2 vals - 10c Violet horiz pair and \$5 Brown, f.u. with small h/r. (2) Cat. £52 {U}	£35
21484	31-32	1948 KGV - RSW set, \$5 UM with light hint of gum toning, 10c lightly MM with h/r. Cat. £101 {UM} US6 (image available online only) ...	£21
21485	32	1948 RSW \$5 brown fine used Cat. £50 {U}	£30
21486		1948-2010 Collection on stock pages mint & used in mixed condition. Heavily duplicated in places (1955 Ships). Needs sorting much is cds fine used. Also u.m. bits. Mainly earlier issues to 1980's (400+ not incl Ships). {CC}	£50
21487		1948-52 KGV Definitives P14 - SG1 - 1c Black, SG2 - 2c Orange, SG3 - 3c Green, SG4 - 4c Brown, SG8 - 15c Ultramarine, SG9 - 20c Black & Green, SG10 - 25c Purple & Orange, SG11 - 40c Red & Purple and SG13 - \$1 Blue & Purple, mint small h/r. Fresh bright colours. (9) Cat. £50 {MH}	£32
21488	1/13	1948-52 Definitives perf 14 to \$1. l.m.m. Cat. £50 {MH} US3	£14
21489	1/15	1948-52 Definitives perf 14 f.u. Cat. £35 {U} US3	£15
21490	1/15	1948-52 Definitives perf 14 f.u. Cat. £35 {U} US3	£15
21491	1/15	1948-52 KGV perf 14 definitive values very fine mint: 1c, 2c, 3c, 8c, 15c, 20c, 25c, 40c, \$1, \$2 & \$5. (11) Cat. £207 {MH} US5 (image available online only)	£39
21492	1-12	1948-52 KGV - short mint set of 12v to 50c, perf 14, large part o.g., h/r. Cat. £39 {MH} US4	£10
21493	1-15	1948-52 KGV Definitives Perf 14 set of 15 vals 1c to \$5 plus shade of 10c, f.u. with small h/r. (16) Cat. £35 {U} US2	£18
21494	1-15	1948-52 KGV - full set of 15v, 1c to \$5, faint hinge trace on all except \$5 which is mint, large part o.g. Cat. £180 {MH} US5 (image available online only)	£49
21495	1-15	1948-52 KGV set perf 14 very fine mint Cat. £180 {MH} US5 (image available online only)	£37
21496	1-30	1948-52 KGV Definitives P14 set of 15 vals and P17 1/2x18 set of 18 vals all f.u. hinged on 1 album page. (33) Cat. £95 {U}	£64
21497	16-30	1948-52 Perf 17 1/2 x 18 set to \$5 complete(18) fresh m.m. Cat. £475 {MH} US3	£68
21498	16-30	1948-52 KGV Definitives Perf 17 1/2x18 set of 18 vals 1c to \$5 plus shade of 10c, f.u. with small h/r. (19) Cat. £61 {U} US2	£31
21499	16-30	1948-52 KGV Definitives set of 18 vals 1c to \$5 Perf 14, f.u. with small h/r. (18) Cat. £60 {U} US4	£21
21500	16-30	1948-52 KGV - small selection of mint & used stamps, p17 1/2x18. Mint (large h/r): 5c, 8c, 12c, 20c, 35c. Fine used: 2c, 12c, 15c, 40c, \$1, \$2, \$5 (h/r on 15c & \$5). Cat. £100 {MX} US7 (B)	£15
21501	17-28	1948-52 KGV perf 17 1/2 x 18, from 2c to \$1, very fine mint (15) Cat. £190 {MH} US5	£39
21502	1/82	1948-63 A fine used collection on leaves from 21 x KGV definitive values to \$5, perf 14 or 17 1/2 x 18; RSW pair, 1955 set, later commems & 1962 x 15 vals to \$5. Fine lot (74) Cat. £190 {U} US4	£29
21503		1948-75 A mint & mainly used range on stock pages with KGV definitos vals to \$1 mainly used, UPU mint, 1955 used vals to \$2(2) & odd Self Govt vals to 50c used, 1962 vals to \$5 used & a small range of later values, some duplication. Mainly fine(Cat. £105 {MX})	£25
21504		1948-76 Mint and used collection on leaves(200) including 1948 perf 14 set mint, mainly fine {CC}	£100
21505	33/6	1949 UPU in blocks of 4 f.u. Cat. £44 {U} US3	£18
21506	16/30	1949-52 Definitives perf 17 1/2 x 18 f.u. Cat. £60 {U} US3	£24
21507	16/30	1949-52 Definitives perf 17 1/2 x 18 f.u. Cat. £60 {U} US3	£24
21508		1949-59 Small mixed collection - SG33-36 - set of 4 vals 10c to 50c for 75th Anniv of UPU mint small h/r, SG37 - 10c for 1953 Coronation f.u. with small h/r and SG38-52 - QEII Pictorial set of 15 vals 1c to \$5 plus SG47a - 25c Orange-Red & Purple f.u. Nice lot. (21) Cat. £46 {MX} US2	£23
21509		1949-59 Small mixed collection - SG33-36 - set of 4 vals 10c to 50c for 75th Anniv of UPU mint small h/r and f.u. with small h/r, SG37 - 10c for 1953 Coronation top marginal u.m. and f.u. with small h/r and SG38-52 - QEII Pictorial set of 15 vals 1c to \$5 plus SG46a - 20c Blue and SG47a - 25c Orange-Red & Purple f.u. with small h/r. Nice lot. (27) Cat. £46 {MX} US2	£23
21510		1949-63 Small collection of f.u. issues hinged on 3 album pages and a stock card. SG33-35 and SG37-82. Plus SG53-58 set of 6 superb u.m. (57) Cat. £82 {MX}	£55
21511	26	1951 40c red & purple. l.m.m. Cat. £50 {MH} US3	£14

Lot No	Cat No	Description	Estimate
Singapore - continued			
21512		1953-95 Super mixed collection of mint/used issues on 4 album pages, 2 stock book pages, 4 prinz stock sheets and 2 stock cards. Range between SG37 and SG809 mint small h/r and used hinged and small h/r. Large duplication of some issues. Approx £300 cat. (480) {CC} US5	£71
21513	50	1955 QEII - \$1 blue and deep purple, lightly MM, h/r. Cat. £40 {MH} US2	£12
21514	38/52	1955-59 Definitives l.m.m. Cat. £140 {MH} US3	£33
21515	38-49	1955-59 QEII - Ships - part set of 12v, 1c to 50c, mint, small h/r or trace of hinge. Cat. £28 {MH} US4	£8
21516	38-52	1955-59 QEII - full set of 15v to \$5, plus shades of 20c & 25c. Fine mint with hinge trace, \$2 & \$5 UM. Cat. £190 {MH} US2	£67
21517	38-52	1955-59 QEII pictorial set of 15 vals 1c to \$5, mint small h/r. Very fresh bright colours. (15) Cat. £140 {MH}	£95
21518	38-52	1955-59 QEII Pictorial vals 1c to \$5 (Missing SG51 - \$2), plus SG38a - 1c Black with error 'Reflection in Water', SG46a - 20c Blue and SG47a - 25c Orange-Red & Purple, mint small h/r. Very fresh bright colours. (17) Cat. £138 {MH} US5	£41
21519		1959-70 Superb mainly u.m. with a few mint small h/r collection on 3 stock cards. SG53-62, SG78-82, SG89-100, 116-120 and SG133-145. Very good condition. (42) Cat. £82 {MH} US2	£38
21520	59-60	1960 National Day set of 2 vals 4c and 10c in superb u.m. blocks of 4. (2) Cat. £32 {UM} US2	£15
21521	63,etc	1962-6 Set to \$5 ex 12c(15) fresh u.m. Cat. £70 {UM} US3	£21
21522	63-77	1962-66 Pictorial set of 16 vals 1c to \$5, mint small h/r. Very fresh bright colours. (16) Cat. £70 {MH}	£46
21523		1966-72 Small collection of f.u. issues hinged on 8 album pages. SG84-89, SG95-97, SG116-123, SG128-130, SG144-149, SG158, SG166, SG168, SG170-173, SG178, SG182 and SG184-187. (39) Cat. £130 {U}	£88
21524	95a	1967 Afro-Asian Housing Congress 10c multicoloured variety overprint omitted, 1967 and bar oblitterating 1966 omitted, the stamp being issued in 1967, unmounted mint, traces of gum toning as to be expected as the only sheet was used at a Post Office in Singapore, a major rarity Cat. £1600 {UM} PH Plate 43	£900
21525	101/15	1968-73 Definitives u.m. Cat. £60 {UM} US3	£23
21526	101-115	1968-73 Pictorial issueset of 15 vals 1c to \$10 plus SG108a - 25c Perf 13, f.u. very fresh bright colours. (16) Cat. £48 {U} US2	£25
21527	101-115	1968-73 Pictorial set of 15 vals 1c to \$10, f.u. hinged on 1 album page. (15) Cat. £35 {U}	£24
21528	101-15	1968-73 Set to \$5 complete(15) fresh u.m. Cat. £60 {UM} US3	£21
21529	115	1968-73 \$10 Ta Ku very fine used Cat. £130 {U} PH Plate 43	£50
21530	115	1968-73 \$10 Ta Ku, used, slight corner perf nibble, still a very collectable example Cat. £130 {U}	£40
21531	127	1969 Founding mini sheet fresh unmounted mint, very fine Cat. £375 {UM}	£240
21532	128-131	1970 World Fair, Osaka. Set of 4 vals 15c to \$1, superb u.m. and f.u. set plus SGMS132 - mini sheet original and reprints. (10) Cat. £45 {MX} US2	£24
21533		1970-74 Small range of u.m. sets and mini sheets with 1970 Osaka, 1973 Games and 1974 Childrens art (3 sets plus mini sheets) Cat. £102 {UM} US6	£18
21534	165/70	1971 Art u.m. Cat. £30 {UM} US3	£10
21535	165/70	1971 Art u.m. Cat. £30 {UM} US3	£10
21536	165/70	1971 Art u.m. Cat. £30 {UM} US3	£10
21537	165-170	1971 Art set of 6 vals 10c to \$1, superb u.m. (6) Cat. £33 {UM} US2	£18
21538		1971-73 Superb f.u. with small h/r collection on 5 stock cards. SG146-158, SG160-164, SG171-187, SG189-210 and SG225-228. Very good condition. (55) Cat. £155 {CC} US2	£77
21539		1971-73 Superb mainly u.m. with a few mint small h/r collection on 6 stock cards. SG146-158, SG160-164, SG171-187, SG189-210 and SG225-228. Very good condition. (55) Cat. £95 {CC} US2	£50
21540		1973-79 Small collection of f.u. issues hinged on 5 album pages and a stock card. SG189-191, SG213-224, SG234, SG237, SG246-248, SG253-255, SG264-266, SG286, SG288, SG290-301, SG310, SG328, SG335, SG339-342, SG345, SG349-350 and SG356. (51) Cat. £68 {U}	£44
21541		1974-80 Superb u.m. collection on 3 stock cards plus 4 mini sheets. SG229-288, SG302-304 and SGMS381. (59 plus 4 mini sheets) Cat. £114 {CC} US2	£54
21542	364-376	1980 Ships set of 13 vals 1c to \$10, superb u.m. in Black hawid strip on 1 album page and set of 13 f.u. hinged on 1 album page. (26) Cat. £28 {MX}	£19
21543		1980-94 Small collection of f.u. issues hinged on 6 album pages and 2 stock cards. SG385, SG399, SG400, SG402, SG411, SG427, SG482, SG487, SG508, SG518-519, SG522, SG532-533, SG554, SG564, SG568, SG587, SG592, SG596-600, SG606-607, SG609, SG613, SG616, SG618-619, SG626-629, SG631-634, SG637, SG641, SG645-646, SG651-654, SG656, SG659, SG664-665, SG668-669, SG671, SG681, SG685, SG698, SG701, SG710-714, SG716, SG718, SG745-746, SG748 and SG750-752. (63) Cat. £84 {CC}	£56
21544	491-502	1985 Insects set of 12 vals 5c to \$10, superb u.m. in Black hawid strip on 1 album page and vals 5c to \$2 f.u. hinged on 1 album page. (29) Cat. £40 {MX}	£28
21545	389a-91a	1990 ASEAN set perf 13½x14 fine unmounted mint Cat. £68 {UM} US2	£33
21546	624-636	1990 Tourism set of 13 vals 5c to \$10 plus different printing of 20c val, f.u. (14) Cat. £25 {U} US2	£13
21547	624/36	1990-91 Tourism. u.m. Cat. £38 {UM} US3	£15
21548	753a-j,784	1994-7 Reef Life Enschede/Questa set(11) fine unmounted mint Cat. £160 {UM} US2	£84

Lot No	Cat No	Description	Estimate
Singapore - continued			
21549		1995-2009 Small collection of f.u. issues with small h/r in 4 stock cards. SG777, SG787-789, SG799, SG871-872, SG874, SG876, SG879, SG915, SG945, SG979, SG1005, SG1089, SG1103, SG1107, SG1129, SG1137, SG1154, SG1231, SG1238, SG1249, SG1268, SG1273, SG1280, SG1282-1286, SG1300, SG1304-1307, SG1312, SG1315, SG1321, SG1351, SG1357, SG1360-1363, SG1365-1367, SG1369-1378, SG1401, SG1405, SG1420-1424, SG1433, SG1438-1441, SG1443-1444, SG1456, SG1458, SG1466-1469, SG1568-1569, SG1637 and SG1706b. (84) Cat. £54 {CC}	£35
SLOVAKIA			
21550	2-22	1939 German occup ovpt set to 10k, mostly UM a few MM, the 10k is UM with a faint tone spot. (21) {UM} US	£116
21551		1983-2005 Collection of mainly u.m. on Lighthouse hingeless leaves. With a good degree of completion and including mini sheets. Attractive lot. Few 100's. Cat. £674 {UM} US2	£195
SLOVENIA			
21552	102-103	1944 Red Cross overprinted on stamps of Italy 1L25 + 50L & 2L50 + 50L, both very fine used with Laibach bilingual cancels of 23.1.45. Offered 'as is' very clean. Cat. £1700 {U} US4 PH Plate 43	£118
21553	65/115	1944 German Occupation: Various issues surcharged incl. airs overprinted, '+20L' opts, airs, etc. apparently all different, huge cat.value (5k +), but not guaranteed (44) {U} US PH Plate 43	£288
21554	118-132	1945 Landscape designs set to 20L blue, superb used (15) Cat. £340 {U} US PH Plate 43	£116
SOMALILAND			
<i>For more lots, please see the GALLERY section at the front of the catalogue</i>			
21555		1903 QV Stamps of India ovpt 'British Somaliland' at bottom of stamps - QV vals SG18 - 2½a, SG20 - 12a, SG21 - 1r and KEVII vals SG25 - ½a, SG26 - 1a, SG27 - 2a, SG28 - 3a, SG29 - 4a and SG30 - 8a, f.u. with small h/r. (9) Cat. £40 {U} US2	£20
21556	1-13	1903 Ovppt at top set(13) fine used Cat. £200 {U} US	£116
21557	1-13	1903 QV issues of India ovpt at top part set with ½a, 1a, 2a, 3a, 4a 2r,3r & 5r, very fine & fresh l.m.m. (8). Cat. £130 {MH} US (image available online only)	£71
21558	18/21,25/30	1903 Definitives ex 2R to 5R l.m.m. Cat. £56 {MH} US3	£22
21559	19,21-3	1903 QV issues of India ovpt at bottom, 6a, 1r, 2r light crease, these l.m.m. & 3r m.m. h/r. SG19, 21, 22 & 23 (4). Cat. £285 {MH} US PH Plate 43	£125
21560	25d	1903 EwdVII of India ovpt on ½a green with 'Full stop in Somaliland' very fine l.m.m. Cat. £80 {MH} US2 (image available online only)	£47
21561	26a	1903 EwdVII of India ovpt on 1a carmine in horiz joined pair, with 'Full stop in Somaliland' very fine l.m.m. barely a trace. Cat. £60 {MH} US2	£39
21562	26a	1903 EwdVII of India ovpt on 1a carmine in horiz joined pair, with 'Missing I in Brit sh' very fine l.m.m. barely a trace. Cat. £350 {MH} US2 PH Plate 43	£219
21563	26c	1903 EwdVII India ovpt 1a carmine, unused no gum with 'U for O in Sumaliland' Cat. £130 {MH} US2 (image available online only)	£47
21564	27c	1903 EwdVII India ovpt 2a violet, with 'U for O in Sumaliland' overall toned gum m.m. with h/r. Cat. £225 {MH} US2 PH Plate 43	£78
21565	27d	1903 EwdVII of India ovpt on 2a violet, with 'Full stop in Somaliland' very fine u.m. Cat. £120 {UM} US2 PH Plate 43	£78
21566	28a	1903 EwdVII India ovpt 3a orange-brown, with '1 for I in British' very fine m.m. Cat. £275 {MH} US2 PH Plate 43	£157
21567	28b	1903 EwdVII India ovpt 3a orange-brown, with 'U for O in Sumaliland' fine m.m. with some h/r. Cat. £225 {MH} US2 PH Plate 43	£102
21568	28c	1903 EwdVII of India ovpt on 3a orange-brown, with 'Full stop in Somaliland' very fine looking m.m. with some h/r. Cat. £150 {MH} US2 PH Plate 43	£78
21569	29c	1903 EwdVII of India ovpt on 4a olive, with 'Full stop in Somaliland' very fine m.m. Cat. £150 {MH} US2 PH Plate 43	£94
21570	01 & 03	1903 India ovpt British Somaliland & further ovpt Service ½a yellow-green & 2a pale violet both as very fine u.m. blocks of 4 each. Cat. £92 {UM} US4 (image available online only)	£35
21571		1903-05 KEVII Stamps of India ovpt 'Service British Somaliland' - SG06-SG09 - ½a to 8a and KEVII stamps of Somaliland ovpt 'O.H.M.S.' - SGO10 - ½a and SGO11 - 1a, mint small h/r. Lovely fresh bright colours. (6) Cat. £36 {MH} US2	£18
21572	25-53	1903-05 EwdVII mint group with India ovpt on ½a-4a SG25-29. Wmk Crown Ca ½d x 2, 1a & 8a SG32,33 & 39. 1905 2a chalky SG47a tone spot. 6a SG51 & 12a chalky SG53a. (13). Cat. £85 {MH} US2	£32
21573		1903-57 Mint and used collection on leaves(97) including 1903 3R mint, 1904 1R used, mixed condition {CC}	£40
21574		1903-58 A small mainly used range on leaves with 4 QV values to 2as, KEVII vals to 12as 3 x KGV values then KGV1 to 12as plus a few 1951 opts, UPU set mint, then small QEII range to 1s30. (49) Cat. £85 {MX} US	£28
21575	32-41	1904 KEVII Definitive vals ½a to 1r, mint small h/r. Very fresh bright colours. (10) Cat. £104 {MH} US2	£55
21576	32-44	1904 E7 wmk Crown Ca complete set mint, 1a 4a & 6a with a couple of toned perfs, 2r light crease at top (13). Cat. £250 {MH} US3 PH Plate 43	£82
21577	41-42	1904 EwdVII wmk Crown CC 1r green & 2r dull & bright purple fresh lookinh m.m. with small h/r. Cat. £90 {MH} US2	£39
21578	42	1904 E7 2r dull & bright purple well centred fresh colour mint. Cat. £60 {MH} US3	£21
21579	42	1904 KEVII Definitive - 2r Dull & Bright Purple, mint small h/r. Very fresh bright colours. Cat. £65 {MH} US2	£33
21580	43	1904 EwdVII wmk Crown CC 3r green & black m.m. with small h/r, Cat. £75 {MH} US2	£35
21581	43	1904 KEVII Definitive - 3r Green & Black, mint med h/r. Very fresh bright colours. Cat. £75 {MH} US2	£38

Free Stamp Trade Tips on-line at:
www.upastampauctions.co.uk

Lot No	Cat No	Description	Estimate	Lot No	Cat No	Description	Estimate
Somaliland - continued				Somaliland - continued			
21582	45-53	1905 MCA ½a to 12a(9) fresh m.m. Cat. E63 {MH} US2	£25	21630	105-116	1942 KGVI - full set of 12v to 5r, fine used, h/r (full face portrait). Cat. £50 {U} US2	£19
21583	46	1905 1a grey black & red. l.m.m. Cat. E29 {MH} US3	£10	21631	105-116	1942 KGVI - mint set of 12v to 5r, full-face portrait, wmk MSCA. All UM except 4a, lightly MM. 5r with missing perf at right. Cat. £55 {MH} US4	£18
21584	45-52 58	1905-09 E7 wmk MCA ½a-8a part set (excl 12a) mint, with 2a chalky SG47a, 4a & 6a both chalky & ord + colour change 1a red. (3a with a couple of toned perfs. (11). Cat. £130 {MH} US3	£48	21632	105-116	1942 KGVI Full face portrait set of 12 vals, f.u. with small h/r. (12) Cat. £50 {U} US4	£18
21585	45-51	1905-11 KEVII Definitives Wmk Multi Crown CA vals ½a to 6a, mint small h/r. Very fresh bright colours. (SG50 - 4a has 1 o/p SW corner and SG51 - 6a has small pencil annotation on back). (7) Cat. £48 {MH} US2	£22	21633	105-16	1942 GVI definitive set (full face) m.m. with h/r. (12). Cat. £55 {MH} US	£21
21586	46-59	1905-11 EwdVII wmk MCA part set mint (excl. ½d SG58), 1a ord & chalky, 2a chalky, 8a & 12a both ord & chalky. 1a SG59. Generally fine m.m. (13) Cat. £140 {MH} US2	£55	21634	105-16	1942 GVI full face portrait set very fine l.m.m. (12). Cat. £55 {MH} US ..	£23
21587	69-70	1912 GV wmk MCA 1r green & 2r dull purple & purple m.m. with some h/r. Cat. £55 {MH} US3	£17	21635	105-16,etc	1942 Set and 1951 surcharge set(23) fine mounted mint Cat. £110 {MH} US	£38
21588	60-70	1912-19 KGV Definitives ½a to 2r plus SG62a - 2a Dull Purple & Violet-Purple and unlisted shade of 2½a, mint small h/r. Fresh bright colours. (13) Cat. £106 {MH} US2	£54	21636	125/35	1951 Definitives l.m.m. Cat. £55 {MH} US3	£16
21589	69-70	1912-19 KGV Definitives vals - 1r Green (Small pencil annotation on back) and 2r Dull Purple & Purple (o/c NE), mint small h/r. Very fresh bright colours. (2) Cat. £55 {MH} US	£31	21637	125/35	1951 Definitives l.m.m. Cat. £55 {MH} US3	£16
21590	72	1912-19 KGV Definitive vals - 5r Black & Scarlet, mint small h/r. Very fresh bright colours. (o/c S) Cat. £100 {MH} US (image available online only)	£61	21638	125/35	1951 Definitives f.u. Cat. £85 {U} US3	£29
21591		1921 KGV Definitive vals - SG74 - 1a Carmine-Red (o/c NE), SG81 - 12a Grey-Black & Orange-Buff (o/c NW and small pencil annotation on back) and SG84 - 3r Dull Green & Black (o/c NW), mint small h/r. Very fresh bright colours. (3) Cat. £68 {MH} US	£39	21639	125/35	1951 Definitives f.u. Cat. £85 {U} US3	£29
21592	73/85	1921 Definitives m.m. Cat. £200 {MH} US3	£71	21640	125-131	1951 KGVI - New Currency - lower 4v to 70c on 12a, fine to very fine used with h/r. Cat. £30 {U} US	£13
21593	73-83	1921 GV wmk Script part set ½a-2r mint (1a & 12a overall toned gum) (11). Cat. £70 {MH} US3	£23	21641	125-135	1951 KGVI - Decimal Currency - full set ofm 11v to 5s on 5r, lightly MM. Cat. £55 {MH} US2	£22
21594	84	1921 KGV Definitive 3r Green & Black, mint small h/r. Fresh bright colours. (o/c NW) Cat. £55 {MH} US2	£26	21642	125-135	1951 KGVI - New Currency - full set of 11 surcharged values, UM apart from 1s & 2s bright blue are mint with small h/r. Cat. £55 {MH} US4	£18
21595	84	1921 KGV Definitive vals - 3r Dull Green & Black, mint small h/r. Very fresh bright colours. (o/c SE and light overall toning) Cat. £55 {MH} US	£31	21643	125-135	1951 KGVI Pictorial with full-face portrait set surch with new currency set of 11 vals 5c on ½a to 5s on 5r, f.u. with small h/r. (11) Cat. £80 {U} US4	£28
21596	85	1921 KGV Definitive vals - 5r Black & Scarlet, mint small h/r. Very fresh bright colours. (o/c N and overall gum toning) Cat. £95 {MH} US (image available online only)	£53	21644	125-135	1951 KGVI - New Currency - mint set of 11v surcharged to 5s on 5r, full-face portrait, wmk MSCA. Lightly MM, lower values with h/r plus light toning, higher 4v with hinge trace. Cat. £55 {MH} US4	£18
21597	86-89	1935 KGV Silver Jubilee set of 4 vals 1a to 1r, f.u. with small h/r. (4) Cat. £55 {U} US2	£25	21645	125-35	1951 GVI surch set cds very fine used. (11) Cat. £85 {U} US	£49
21598	86-9	1935 Silver Jubilee set fine used Cat. £55 {U} US	£28	21646	133-35	1951 GVI surch top 3 values 2/- on 2r, 2/- on 3r & 5/- on 5r v.f. u.m. (3). Cat. £50 {UM} US	£27
21599	86-9	1935 KGV Silver Jubilee set f.u. Cat. £55 {U} US	£28	21647	134	1951 KGVI - New Currency - 2s on 3r bright blue, mint, never hinged. Cat. £19 {UM} US	£11
21600	86m	1935 Silver Jubilee 1a deep blue and scarlet var. bird by turret, fresh m.m. Cat. £160 {MH} US3 (image available online only)	£61	21648	135	1951 KGVI - New Currency - 5s on 5r black, lightly MM with hinge trace. Cat. £27 {MH} US	£12
21601	89k	1935 Silver Jubilee 1R slate and purple var. kite and vertical log, very fine used Cat. £375 {U} US3 PH Plate 43	£153	21649	135	1951 KGVI - New Currency - 5s on 5r black, mint, never hinged. Cat. £27 {UM} US	£15
21602		1938 KGVI Pictorial Portrait to the Left vals SG93 - ½a, SG95 - 2a horiz pair, SG96 - 3a, SG97 - 4a horiz pair, SG99 - 8a, SG100 - 12a horiz pair, SG101 - 1r and SG102 - 2r, mint small h/r. (8) Cat. £115 {MH} US2	£56	21650	137-48	1953 QEII definitive set l.m.m. (12). Cat. £120 {MH} US3	£41
21603	103	1938 3R bright blue u.m. Cat. £28 {UM} US3	£10	21651	137-48	1953 QEII definitive set, fine looking m.m. (12). Cat. £120 {MH} US (image available online only)	£53
21604	103	1938 3R bright blue u.m. Cat. £28 {UM} US3	£10	21652	137-48	1953 QEII definitive set cds very fine used. (12). Cat. £65 {U} US	£36
21605	103	1938 KGVI - 3r bright blue, (portrait to left), mint, h/r. Paper undulation around hinged area. Cat. £28 {MH} US	£11	21653	146	1953 2/- brown & bluish violet u.m. Cat. £28 {UM} US3	£11
21606	103	1938 KGVI Portrait to the left issue 3r Bright Blue, f.u. with small h/r. Cat. £75 {U} US4	£26	21654	137/48	1953-58 Definitives u.m. Cat. £120 {UM} US3	£49
21607	103,104	1938 3R blue, 5R black mint, faults Cat. £57 {MH} US5 (B)	£5	21655	137/48	1953-58 Definitives u.m. Cat. £120 {UM} US3	£49
21608	104	1938 5R black f.u. Cat. £35 {U} US3	£30	21656	137/48	1953-58 Definitives l.m.m. Cat. £120 {MH} US3	£30
21609	104	1938 5R black u.m. Cat. £35 {UM} US3	£15	21657	137-147	1953-58 QEII Pictorial issue vals 5c to 5s plus shade of 30c val, superb u.m. (12) Cat. £90 {UM} US2	£47
21610	104	1938 KGVI - 5r black, (portrait to left), mint, h/r, missing perf at right. Cat. £35 {MH} US	£13	21658	137-148	1953-58 QEII - full set of 12v to 10s, lightly MM with hinge trace, 1s,30, 5s & 10s UM. Cat. £120 {MH} US2	£45
21611	104	1938 KGVI pictorial portrait to the left 5r Black, f.u. with small h/r. (overall light toning). Cat. £75 {U} US4	£20	21659	137-148	1953-58 QEII - full set of 12v, 5c to 10/-, MM, h/r. Cat. £120 {MH} US5	£22
21612	105-116	1938 KGVI Pictorial Full-face Portrait vals ½a to 5r (Missing SG114 - 2r and SG115 - 3r), mint small h/r. (10) Cat. £35 {MH} US2	£18	21660	137-48	1953-58 QEII definitive set very fine u.m. (12) Cat. £120 {UM} US2	£62
21613	125-135	1938 KGVI Pictorial Full-face Portrait surch with New Currency set of 11 vals 5c on ½a to 5s on 5r plus unlisted shade of SG131 - 70c on 12a, mint small h/r. (12) Cat. £55 {MH} US2	£27	21661	145	1958 QEII - 1s,30 ultramarine and black, lightly MM, some archival adherence on back. Cat. £25 {MH} US2	£8
21614	160	1938 2a, 4a, 8a and 12a in blocks of 4, fine u.m. Cat. £160 {UM} US5	£39	21662	145	1958 1/30c ultramarine & black. u.m. Cat. £25 {UM} US3	£10
21615	93/104	1938 Definitives l.m.m. Cat. £160 {MH} US3	£41	SOUTH AFRICA			
21616	93-100	1938 KGVI - set of 8v to 12a (portrait to left), lightly MM, h/r. ½a, 1a & 2a lightly toned. Cat. £71 {MH} US6 (B)	£15	21663		1910 Union- 1990's collection on album pages mint & used in mixed condition with much to check & many better items. Has been a little picked. 1913 GV Head to 1/- mint & 10/- used. 1925 Airs set m.m. Many correct format pairs of the definitive series with different printings to 10/-.	
21617	93-100	1938 KGVI definitives to 8a m.m. (8 of 12) Cat. £78.75 {MH} US4	£20	21664	26/96	1929 Air as joined pairs. 1933 Voortrekker set m.m. 1935 Jubilee odds, 1937 Coronation, GVI period commems, War Effort first & reduced. 1954 definitives to 10/- mint & used. Some officials. Postage Dues. A page of Venda (Many 100's). {CC} US3	£123
21618	93-104	1938 GVI first definitive set l.m.m. (12). Cat. £150 {MH} US3 (image available online only)	£51	21665	049	A small mint group incl 1929 Airs then in bilingual pairs with Voortrekkers (both sets), Huguenot set, Coronation, War Effort (ex 6d). Very fine(9 singles & 25 bilingual pairs) Cat. £330 {MH} US5	£49
21619	93-104	1938 set to 5r, fine m.m. (12) Cat. £150 {MH} US4	£41	21666	64/77s	5/- black & blue-green, a fresh unmounted mint biligual pair. Cat. £180 {UM} US5 (image available online only)	£44
21620	93-104	1938 GVI definitive set (Portrait to left) mint some of the low values with h/r, (12). Cat. £160 {MH} US (image available online only)	£71			1904-10 KEVII mint selection on stockcard, with both ½d & 1d colours, 2½d purple & ultramarine, 2½d blue, 3d purple on yellow, 6d (4) with both shades, 1/- green & black, 5/- (both) the green & red on yellow with Specimen opt. ½d green has a few small perf tones & 2½ purple & ultra. Is only small part o.g. Mainly very fine & clean (14) {MH} US10 (image available online only)	£66
21621	93-104	1938 Set(12) fresh unmounted mint, the 5R has a light crease Cat. £160 {UM} US	£68	21667		1910 2½d, both shades (hinged), 1925 Air set (6d hinged), u.m. (6) Cat. £51 {MH} US	£21
21622	93-104	1938 KGVI - mint set of 12v to 5r, portrait to left, wmk MSCA. 2r & 5r UM, other values with hinge trace or h/r, mostly large part o.g. Cat. £150 {MH} US4	£44	21668		1910-24 KGV Definitives f.u. hinged on 1 album page. SG1-2 - 2½d Deep Blue and 2½d Blue, SG3 - ½d Green, SG3a - ½d Blue-Green, SG4 - 1d Rose-Red, SG4a - 1d Carmine-Red, SG4b - 1d Scarlet, SG5 - 1½d Chestnut, SG6 - 2d Dull Purple, SG6a - 2d Deep Purple, SG7 - 2½d Bright Blue, SG8 - 3d Black & Orange-Red, SG9 - 3d Ultramarine, SG10 - 4d Orange-Yellow & Sage-Green, SG11 - 6d Black & Violet, SG11a - 6d Black & Bright-Violet, SG12 - 1s Orange, SG13 - 1s3d Violet, SG14 - 2s6d Purple & Green, SG15 - 5s Purple & Blue and SG16 - 10s Deep Blue & Olive-Green. (21) Cat. £42 {U}	£28
21623	93-104	1938 KGVI - full set of 12v, ½a to 5r, very lightly MM with hinge trace, light gum toning. Cat. £150 {MH} US5	£32	21669		1910-54 Mint and used collection on leaves(100s) including 1925 Air set mint, 1913-24 coil set mint, 1935 Silver Jubilee set mint and used, 1938-9 commems sets mint and used, 1941-6 War Effort set mint, 1942-4 War Effort set mint, 1947-54 set to 5s mint, Postage Dues inc varieties, Officials, horiz pairs where applicable, mainly fine {CC} US7	£111
21624	93-104	1938 GVI first definitive set with King's Head to left, m.m. (1d with thin). (12) Cat. £150 {MH} US7	£26				
21625	94-104	1938 KGVI Portrait to the left issue vals 1a to 5r, mint small h/r. (11) Cat. £150 {MH} US7	£31				
21626	94-97	1938 KGVI - 4 low values from longer set with Portrait to left. 1a, 2a, 3a & 4a, mint with h/r or trace. Cat. £31 {MH} US	£13				
21627	95-100	1938 KGVI - part set of 6v, 2a to 12a, (portrait to left), wmk Mult Script CA. Mint, remains of large hinge. Cat. £64 {MH} US3	£21				
21628	96	1938 3a bright blue in a block of 4. u.m. Cat. £72 {UM} US3	£33				
21629	105/16	1942 Definitives l.m.m. Cat. £55 {MH} US3	£16				

Lot No	Cat No	Description	Estimate	Lot No	Cat No	Description	Estimate
South Africa - continued				South Africa - continued			
21670		1910-60 A fine used collection on 9 album leaves. From first issues with KGV definitives to 10/-, 1937 Coronation pairs on FDC, then bi-lingual pairs to 10/(some vertical), 1954 Animals set, later commems, a few dues & eight fiscal values to £1. A nice starter collection to develop(203) {U} US £48	£48	21717	30-33	1926-27 set to 6d, 1926 4d triangular (English) block of 12 (horizontal creases, gum toning), u.m. Cat. £66 {UM} US £20	£20
21671		1910-60 Small collection of u.m. and mint small h/r on 2 stock cards. SG1-2, SG5a, SG40-41, SG50-53, SG65-66, SG71-75, SG99-100, SG102-103, SG128-133, SG136, SG141-145, SG149-150, SG165-166, SG168 and SG183. (38) Cat. £76 {CC} US £52	£52	21718	32	1926-27 Bilingual horiz pair - 6d Green & Orange, superb u.m. Cat. £45 {UM} US £31	£31
21672	14	1913 2/6d purple & green m.m. Cat. £55 {MH} US3 £21	£21	21719	30/49b	1926-44 A small mint group of bilingual pairs, with 1926 1/2d, 1d & 5d; 1927-30 2d to 2/6 & 1930-44 1/2d, 1d, 4d(2 prs) & 2/6. 1926 6d has slightly off-white gum, o/w very fine (13 prs) Cat. £338 {MH} US5 £49	£49
21673	14	1913 2/6d purple & green m.m. Cat. £55 {MH} US3 £21	£21	21720	32/49b	1926-44 A small mint group of bilingual pairs, with 1926 6d, 1927-30 2d & 4d. 1930-44 1d, 4d(2 shades) & 2/6 blue & brown. Very fine(14) Cat. £130 {MH} US5 £22	£22
21674	14	1913 2/6d purple & green m.m. Cat. £55 {MH} US3 £21	£21	21721		1926-45 Mint and used collection on leaves(100s) including 1926-7 set mint and used, 1927-30 Pictorial 2d used horiz pair, mint block, 3d used block, 1s used pair, some varieties, covers, mixed condition {CC} US4 £158	£158
21675	14	1913 2/6d purple & green l.m.m. Cat. £55 {MH} US3 £23	£23	21722		1926-48 Mint and used specialized collection on leaves(many 100s) values to 1s, extensive ranges of 1/2d and 1d with blocks, varieties listed and unlisted, well written up an interesting lot {CC} US3 £170	£170
21676	14	1913 2/6d purple & green l.m.m. Cat. £55 {MH} US3 £23	£23	21723		1926-48 Official-Mint and used collection on leaves including 1926 set in horiz pairs used, 1935-48 5s horiz pair mint, mainly fine {O} US4 £32	£32
21677	3-14	1913 GV Union short set to 2/6d with some extras fine m.m. 1/2d inv, 3 different shades of 1d, 1 1/2d tete- beche, both shades of 2d, 3d orange & 4d. (20). Cat. £140 {MH} US3 £48	£48	21724		1926-60 Small collection of f.u. with small h/r on 2 stock cards. SG33-33a, SG40-41, SG72, SG74, SG80-81, SG136-140, SG143-143a, SG146-148, SG151-166, SG168-169, SG178 and SG183-184. (39) Cat. £42 {CC} US £28	£28
21678		1913-24 1 1/2d, tete-beche pair and pillar gutter block of 4, plus coil set to 2d, gum toning, u.m. (10) Cat. £55 {UM} US £16	£16	21725	30-2	1926-7 1/2d, 1d, 6d horiz pairs fresh m.m. Cat. £42 {MH} US5 (B) £10	£10
21679		1913-24 Mint and used collection of GV Head definitive issues(few 100s), values to 10s used, values to 2/6d mint, coil stamps, also a few revenues, mainly fine {CC} US5 £76	£76	21726	35-36	1927 Sudafrica in one word Recess printing correct format joined pairs 3d m.m with some perf seperation, 4d fine l.m.m. 1/- fine m.m. (3 pairs) Cat. £80 {MH} US3 £23	£23
21680	14	1913-24 KGV - 2s.6d purple and green, wmk Type 4, perf 14. Lightly MM, small h/r. Centred SW where both frames cut by perfs. Cat. £55 {MH} US3 £16	£16	21727	34-6	1927-30 set to 1s, fresh, fine l.m.m. Cat. £99 {MH} US4 £33	£33
21681	14	1913-24 KGV Definitive 2s.6d Purple & Green, mint small h/r. Very fresh bright colours. (o/c E) Cat. £55 {MH} US £32	£32	21728	34-9	1927-30 London printing set to 10s (thin in margin), each with full Bradbury, Wilkinson imprint, gum toning (lighter on high values), m.m. SCARCE. (7) Cat. £650 {MH} US PH Plate 43 £384	£384
21682	14	1913-24 KGV Definitive issue 2s.6d Purple & Green, mint small h/r. (o/c E) Cat. £55 {MH} US £36	£36	21729	34-9	1927-30 set to 10s, 5s is deep shade, light gum toning on high values, u.m. (7) Cat. £650 {UM} US PH Plate 43 £279	£279
21683	15	1913-24 KGV Definitive 5s Purple & Blue, mint med h/r x 2. Very fresh bright colours. (o/c S) Cat. £120 {MH} US (image available online only) £69	£69	21730	34s-39s	1927-30 set to 10s, each value handstamped SPECIMEN, the 1s to 5s values never hinged, patch of gum disturbance on one 10s where hinge removed, gum toning, m.m. Very scarce. (7) Cat. £1100 {UM} US PH Plate 44 £457	£457
21684	15a	1913-24 KGV Definitive 5s Reddish Purple & Light Blue, mint small h/r. Very fresh bright colours. (o/c SE) Cat. £120 {MH} US (image available online only) £71	£71	21731	35	1927-30 KGV - 3d black and red, wmk type 9, perf 14. Fine used vertical pair with late usage 'Registered / NOV 20 41' cancellation. Cat. £38 {U} US3 £13	£13
21685	17a	1913-24 £1 pale olive-green and red, toned gum, l.m.m. Cat. £850 {MH} US PH Plate 43 £288	£288	21732	35b	1927-30 Pictorial issue 4d Brown horiz pair P14, mint small h/r. Very fresh bright colours. Cat. £32 {MH} US £19	£19
21686	18-20	1913-24 KGV Definitive Coil Stamps - vals 1/2d to 1 1/2d plus SG19a - 1d Scarlet, mint small h/r. Fresh bright colours. (SG18 - 1/2d has a small pencil annotation on back). (4) Cat. £71 {MH} US £43	£43	21733	36	1927-30 Pictorial issue 'Sudafrica' in one word on Afrikaans stamp - 1s Brown & Deep Blue f.u. with small h/r. (Small pencil annotation on back and o/c N). Cat. £65 {U} US2 £28	£28
21687	3-13	1913-24 KGV Definitive vals 1/2d to 1s.3d plus SG4b - 1d Scarlet, SG7a - 2 1/2d Deep Blue, SG8a - 3d Black & Dull Orange-Red, SG10a - Orange-Yellow & Sage-Green and SG11a - 6d Black & Bright Violet, mint small h/r. (SG10 - 4d has 2 toned perfs at top and tone spot below them). Very fresh bright colours. (16) Cat. £95 {MH} US £53	£53	21734	37	1927-30 2s6d, centred to left, very fresh, fine l.m.m. Cat. £150 {MH} US4 (image available online only) £51	£51
21688	3-13	1913-24 Set to 5s(13) mint, odd slight gum fault, fine appearance Cat. £231 {MH} US5 £39	£39	21735	37a	1927-30 Pictorial 2/6d green and brown perf 14x13 1/2 horiz pair used, heavy creasing and small tear Cat. £700 {U} US5 £49	£49
21689	3-17	1913-24 set to £1, incl. 1/2d, 1d (2), 2d, 3d and 4d shades, h/r, fine m.m. (21) Cat. £980 {MH} US4 PH Plate 43 £348	£348	21736		1927-48 Small collection of mint issues - SG35 - 3d Black & Red horiz pair, SG40-41 - Air set of 2 vals 4d and 1s, SG47 - 6d Green & Orange horiz pair, SG54aw - 1/2d Grey & Green Wmk Upright and SG59 - 3d Ultramarine, mint small h/r. Very fresh bright colours. (6) Cat. £75 {MH} US £44	£44
21690	3-17	1913-24 set to £1, some gum toning on most values but very minor on £1, the top 2 values are never hinged, m.m. (15) Cat. £950 {MH} US PH Plate 44 £394	£394	21737	05-6	1928-30 Official 2d (both spacings) and 6d, gum toning, m.m. (3) Cat. £37 {O} US £12	£12
21691	D1-7	1914-22 P. Due set to 1s, gum toning, m.m. (7) Cat. £75 {PD} US £24	£24	21738		1929 Air pair, 1933-36 Voortrekker and 1936 JIPEX min sheets, fine used. Cat. £60 {U} US3 £17	£17
21692		1914-72 Postage Due-Mint and used collection on leaves(100s) including 1914-22 set mint, set ex 6d used, 1933 2d black and purple wmk inverted mint block of four, 1943-4 rouletted two mint sets, used set, 1948-9 set mint at least two shades of each, 1948 set used, 1950-8 set used inc 1s block of 30, 1950-8 set mint, 1961 set mint and used, mainly fine {CC} US4 £158	£158	21739		1929 Darmstadt Trial Ship 1d horiz pair on 'Trefoil' wmkd paper fine with gum {P} US4 (image available online only) £45	£45
21693	D8-21	1922 plus 1922-26 and 1927-28 P. Due sets, slight gum toning on some, m.m. (14) Cat. £48 {PD} US £15	£15	21740		1929 Darmstadt Trial Ship 1d black and red marginal block of four on unwatermarked ungummed paper, fine {E} US4 £32	£32
21694	26/9	1925 Airs. l.m.m. Cat. £45 {MH} US3 £18	£18	21741		1929 Darmstadt Trial Ship 1d black and red horiz pair on unwatermarked gummed paper, blurred frame, fine {E} US4 £15	£15
21695	26/9	1925 Airs. l.m.m. Cat. £45 {MH} US3 £18	£18	21742		1929 Darmstadt Trial Ship 1d black imperf Proof of vignette only with gum, creased, some staining {E} US4 £32	£32
21696	26-29	1925 Air set of 4 plud KGV 2d on 1925 cover to Sutton Coldfield from Westminster, 'Guaranteed Field' initials on back. Some taper reinforcing on flap, still a scarce cover' Cat. £240 {C} US5 £39	£39	21743		1929 Darmstadt Trials 1d two pairs and two blocks, fine {P} US4 £63	£63
21697	26-9	1925 Air set(4) fine used Cat. £120 {U} US £68	£68	21744	26-9	1929 Air set fine used Cat. £120 {U} US5 £35	£35
21698	26-9	1925 Air set mint collection(20) including two sets, 1d with missing serif on 'd', 9d with 'strut' flaw R.5/1, forgeries set, also 1926 triangular 4d used(6), fine {CC} US4 £47	£47	21745	26-9	1929 Air set fine used Cat. £120 {U} US5 £35	£35
21699	26-9	1925 Air Post set perf 12 in horiz pairs(8) fine m.m. Cat. £90 {MH} US5 £25	£25	21746	017	1929-31 Pictorial issue 1s Brown & Deep Blue ovpt 'Official 19mm gap', mint small h/r. (small split in perfs at top). Very fresh bright colours. Cat. £65 {O} US £36	£36
21700	26-9	1925 Air set on Air Mail cover 1 Apr 25 Durban to Wynberg, fine Cat. £120 {C} US5 £44	£44	21747	017b	1929-31 Pictorial issue 1s Brown & Deep Blue ovpt 'Official 21mm gap', mint small h/r. Very fresh bright colours. Cat. £75 {O} US (image available online only) £44	£44
21701	28-29	1925 Air issues 6d Magenta and 9d Green, mint small h/r. (2) Cat. £37 {MH} US3 £15	£15	21748	018	1929-31 Pictorial issue 2s.6d Green & Brown ovpt 'Official', mint small h/r. Very fresh bright colours. Cat. £95 {O} US (image available online only) £58	£58
21702	30	1926 1/2d black and green horiz strip of three mint, heavily mounted, the centre stamp missing fraction bar {MH} US3 £28	£28	21749	07-11	1929-31 Official set to 2s6d, some light gum toning, l.m.m. (5) Cat. £110 {O} US £43	£43
21703	30/2	1926 Definitives l.m.m. Cat. £45 {MH} US3 £17	£17	21750	09b	1929-31 Official-6d green and orange block of eight, one with stop after 'Offisieel' on Afrikaans stamp, good to fine used Cat. £325 {O} US5 £80	£80
21704	30/2	1926 Definitives l.m.m. Cat. £45 {MH} US3 £17	£17	21751	40/93	1929-46 A small mint group from 1929 Airs then in bilingual pairs with Voortrekkers (both sets), Huguenot set, War Effort 4d & 6d. Very fine Cat. £187 {MH} US5 £30	£30
21705	30-2	1926 1/2d, 1d, 6d horiz pairs fine m.m. Cat. £42 {MH} US3 £14	£14	21752		1929-47 Small collection of pictorial horiz pairs ovpt 'Official' - SG09 - 6d Green & Orange (o/c SE), SG012 - 1/2d Black & Green, SG013d - 1d Black & Carmine (Type II), SG014 - 2d Slate-Grey & Lilac and SG031a - 1/2d Grey & Green, mint small h/r. Fresh bright colours. (5) Cat. £36 {O} US .. £20	£20
21706	30-2	1926 1/2d, 1d, 6d horiz pairs fine m.m. Cat. £42 {MH} US3 £14	£14	21753	35a/39b	1930 Bradbury Wilkinson 1930 printings perf 14 x 13 1/2; 4d brown, 2 blocks of 4 & a pair mint, 10/- pair mint, 2d pair used & 1/- x 2 pairs used (suggested plates 1 & 2?). All written-up on an album page explaining the perf types. A real 'specialist' lot (20 stamps) Cat. £840 {MX} US5 £139	£139
21707	30-2	1926 1/2d, 1d, 6d horiz pairs fine m.m. Cat. £42 {MH} US3 £14	£14	21754	35bc	1930 4d brown perf 14 x 13 1/2. f.u. Cat. £70 {U} US3 £29	£29
21708	32	1926 6d green and orange block of four fine used, oval Registered cancels Cat. £100 {U} US3 £28	£28	21755	35bc	1930 4d brown perf 14 x 13 1/2. f.u. Cat. £70 {U} US3 £29	£29
21709	32	1926 6d green & orange joined horiz pair, f.u. Cat. £50 {U} US3 £17	£17				
21710	32	1926 6d green & orange f.u. Cat. £50 {U} US3 £20	£20				
21711	32	1926 6d green & orange f.u. Cat. £50 {U} US3 £20	£20				
21712	32	1926 6d green & orange l.m.m. Cat. £45 {MH} US3 £17	£17				
21713	32	1926 6d green & orange. good to fine used. Cat. £50 {U} US3 £13	£13				
21714	01-4	1926 Official set to 6d (hinged), small light corner gum bend on 2d, gum toning, u.m. SCARCE. Cat. £738 {O} US PH Plate 44 £327	£327				
21715	04	1926 6d green & orange. f.u. Cat. £75 {U} US3 £30	£30				
21716	30-2	1926-27 set to 6d, h/r, fresh m.m. (3) Cat. £42 {MH} US4 £11	£11				

Lot No	Cat No	Description	Estimate	Lot No	Cat No	Description	Estimate
South Africa - continued				South Africa - continued			
21756	42d	1930 1/2d black & green with Dollar variety to English stamp. u.m. Cat. £65 {UM} US3	£34	21797	49b	1930-44 Pictorial 2/6d blue and brown two shades in horiz pairs fresh m.m. Cat. £52 {MH} US5 (B)	£15
21757	45c 46c 49b	1930 Suidafrika in one word Roto printing correct format pairs with, 3d blue wmk upright SG45c, (small tone mark centre perfs). 4d brown redrawn SG46c l.m.m. 2/6d x 2 shades of the blue SG49b both l.m.m. (4 pairs). Cat. £75 {MH} US3	£23	21798	49b	1930-44 Pictorial 2/6d blue and brown two shades in horiz pairs fresh m.m. Cat. £52 {MH} US5 (B)	£15
21758	45c-49b	1930 Suidafrika in one word Roto printing correct format used pairs with 3d blue upright & inv, 4d brown wmk inv SG46aw. 4d brown redrawn SG46c. 6d wmk inv. 1/- wmk upright SG48 & 2/6d, cds f.u. (7 pairs). Cat. £125 {U} US3	£44	21799	50-53	1930-44 Voortrekker Memorial Fund set of 4 vals 1/2d+1/2d to 3d+1 1/2d (1/2d+1/2d and 1d+1/2d are blocks of 4), f.u.with small h/r. (4) Cat. £38 {U} US2	£18
21759	45dw	1930 Suidafrika in one word Roto printing 3d blue wmk inv, lower marginal block of 4 with listed 'Window Flaw' 20/4, very fine & fresh u.m. Cat. £65 {UM} US3	£30	21800		1930-45 Pictorial mint collection, mostly horiz pairs, including 6d three pairs, 1s pair, 2/6d blue and brown five pairs, mainly fine {CC} US4	£63
21760		1930-44 Pictorial issue horiz pairs - SG42 - 1/2d Black & Green, SG43 - 1d Black & Carmine, SG43cw - 1d Black & Carmine Wmk Inverted, SG44 - 2d Slate-Grey & Lilac and SG45c - 3d Blue, mint small h/r. Very fresh bright colours. (5) Cat. £63 {MH} US	£37	21801	012-18a	1930-47 Official set to 2s6d green & brown (both spacings, 21mm trimmed perfs at top), ex. 2d blue and violet, incl. 1/2d shade, 1d both wmk and 1s wmk inverted both spacings, some light gum toning, m.m. (10) Cat. £321 {O} US PH Plate 44	£106
21761	42-44	1930-44 1/2d, 1d (both Types, type 2 is never hinged) and 2d slate-grey & lilac, fine mint. (4) Cat. £88 {MH} US4	£30	21802	018a	1930-47 Official-2/6d green and brown horiz pair fresh u.m. Cat. £60 {O} US5	£20
21762	42a	1930-44 Springbok 1/2d black and green vertical strip of eight including two English and two Afrikaans pairs, fine used Cat. £150 {U} US4	£57	21803	019	1930-47 KGV - Official Stamps - 2s.6d blue and brown, lines of opt 19mm to 20.5mm apart (actual 20mm). Super UM horizontal pair. Cat. £55 {O} US3	£23
21763	42c	1930-44 Pictorial 1/2d black and green vertical pair, one with 'cobweb' flaw, fine m.m. Cat. £65 {MH} US5	£17	21804	019	1930-47 Official-2/6d blue and brown horiz pair fine used tied to piece Cat. £110 {O} US	£58
21764	42d	1930-44 1/2d black and green vertical pair, one with \$ variety, heavily mounted mint {MH} US3	£14	21805	026	1930-47 Official-5s black and green horiz pair fine used Cat. £160 {O} US	£77
21765	43e	1930-44 Pictorial issue 'Suidafrika' in one word on Afrikaans stamp - 1d Black & Carmine (Type II), mint small h/r x 2. Cat. £60 {MH} US2	£26	21806	54etc	1930-48 Definitives mainly mint collection on leaves (approx 58 items) with specialized 1/2d, 1d ranges inc blocks and varieties, a few higher values inc 5s, 10s, mainly fine {CC} US3	£170
21766	43ew	1930-44 1d black and red Type II wmk inverted left marginal block of four mint, heavily mounted Cat. £100 {MH} US3	£28	21807	017b	1930-48 Official-1s brown and blue horiz pair fresh m.m. Cat. £75 {O} US5	£20
21767	43ew	1930-44 1d black and red Type II wmk inverted left marginal block of four mint, heavily mounted Cat. £100 {MH} US3	£28	21808	44bw	1931 2d slate grey & lilac with Wmk inverted. l.m.m. Cat. £30 {MH} US3	£10
21768	43var	1930-44 Pictorial 1d black and red without wmk horiz pair fine m.m. Cat. £50 {P} US5 (B)	£13	21809	010	1931 Official-1s brown and blue horiz pair fresh u.m. Cat. £45 {O} US5 (B)	£15
21769	44bw	1930-44 Pictorial 2d Slate-Grey & Lilac bilingual horiz pair with Wmk Inverted, mint small h/r. Lovely fresh bright colours. Cat. £30 {MH} US	£19	21810	48	1932 1/- brown & deep blue f.u. Cat. £60 {U} US3	£24
21770	44e	1930-44 2d blue and violet fine used block of six Cat. £225 {U} US	£86	21811	48cw	1932 1/- brown & deep blue with Wmk inverted. m.m. Cat. £35 {MH} US3	£13
21771	44e	1930-44 Pictorial issue 2d Blue & Violet vertical pair, top stamp mint small h/r bottom superb u.m. Cat. £350 {MH} US PH Plate 44	£214	21812	48cw	1932 KGV - 1s brown and deep-blue, wmk W9 inverted. Lightly MM with h/r across central perfs. Top 3 perfs between stamps separated. Cat. £35 {MH} US	£11
21772	45dw	1930-44 Pictorial issue 3d Blue horiz bottom marginal strip of 3 with centre stamp showing 'Window Flaw', mint small h/r. (Large tone spot on selvedge of flaw stamp but stamp not affected). Very fresh bright colours. Cat. £80 {MH} US	£48	21813	49	1932 2/6d green & brown f.u. Cat. £120 {U} US3	£49
21773	45dw	1930-44 Pictorial 3d blue wmk inverted horiz pair, one with 'window' flaw, mint, light gum bend Cat. £60 {MH} US5 (B)	£10	21814	49	1932 2/6d green & brown f.u. Cat. £120 {U} US3	£49
21774	45w-8nw	1930-44 watermark inverted 3d (both), 4d redrawn with wmk upright), 6d and 1s, fine m.m. (6) Cat. £129 {MH} US4	£38	21815	49	1932 2/6d green & brown. l.m.m. Cat. £100 {MH} US3	£41
21775	46a	1930-44 Pictorial issue 'Suidafrika' in one word on Afrikaans stamp - 4d Brown (Wmk Inverted) and SG46c - 4d Brown (Redrawn), mint small h/r. (2) Cat. £42 {MH} US2	£22	21816		1933-36 Voortrekker u.m. and 1935 Silver Jubilee m.m., some light gum toning. (8) Cat. £62 {MH} US	£17
21776	46aw	1930-44 4d brown, watermark inverted, m.m. Cat. £40 {MH} US2	£11	21817	50-3	1933-36 Voortrekker in blocks of 4, odd faint toned perf, o/wise fine u.m. (8) Cat. £34 {UM} US	£12
21777	46aw	1930-44 Pictorial issue 4d Brown horiz pair Wmk Inverted, mint small h/r. Very fresh bright colours. Cat. £40 {MH} US	£25	21818		1933-48 Pictorials mint and used collection on leaves (100s) including 2d blue and violet used block, values to 10s in used pairs, some varieties, a few covers, 1d booklet panes and Cylinder blocks, 6d mint pairs (7), 10s mint pairs (3), mainly fine {CC} US4	£158
21778	47w (var)	1930-44 wmk inverted 6d, white horizontal 'PLATE SCRATCH in tree' on one, one toned perf, o/wise fine m.m. {MH} US	£20	21819	54-64c	1933-48 set to 10s (centred low), ex. 2d grey & dull purple, 6d is Die 1 and the 5s is the better black and green shade, u.m. (9) Cat. £310 {UM} US PH Plate 44	£144
21779	47w (var)	1930-44 wmk inverted 6d, block of 4, one with white vertical PLATE SCRATCH at top of tree, centred to NE, u.m. {UM} US	£24	21820	56 var	1933-48 1d perf 15 x 14, one with 'Falling Rocket' flaw at right, fine l.m.m. {MH} US	£20
21780	47w (var)	1930-44 wmk inverted 6d, green printing flaw beneath tree on one, gum toning, u.m. {UM} US	£14	21821	56 var	1933-48 1d perf 15 x 14, two example of carmine flaw by crow's nest (one hinged), plus one with black flaw across sun's rays, u.m. (3) {UM} US	£20
21781	48	1930-44 Pictorial issue 'Suidafrika' in one word on Afrikaans stamp - 1s Brown & Deep Blue (Wmk Upright), mint small h/r. Fresh bright colours. Cat. £120 {MH} US2 (image available online only)	£61	21822	56 var	1933-48 1d perf 15 x 14, block of 4, one with constant 'Falling Rocket' flaw at right, u.m. {UM} US	£24
21782	48	1930-44 KGV - 1s brown and deep blue, re-drawn, wmk Type 9 inverted, perf 14. Lightly MM, h/r across central perfs. Centred N where top frame rests on perfs. Cat. £35 {MH} US3	£11	21823	56icw	1933-48 1d bright rose-carmine perf 15 x 14, block of 4, watermark inverted, yellowed gum, lightly hinged on two only, u.m./m.m. Cat. £90 {MH} US	£33
21783	48	1930-44 Pictorial issue 1s Brown & Deep Blue horiz pair Wmk Upright, mint small h/r. Very fresh bright colours. Cat. £120 {MH} US PH Plate 44	£75	21824	58	1933-48 Pictorial issue with 'Suid-Afrika' hyphenated - 2d Blue & Violet, mint small h/r. (o/c N) Cat. £75 {MH} US2	£35
21784	48cw	1930-44 Pictorial issue 1s Brown & Deep Blue horiz pair Wmk Inverted, super u.m. (Small vert gum crease) Cat. £35 {MH} US	£19	21825	58	1933-48 2d blue and violet horiz pair fresh m.m. Cat. £75 {MH} US3	£17
21785	48cw	1930-44 Pictorial 1s brown and blue wmk inverted single with 'twisted horn' flaw fine used single, cat £325 for pair {U} US5 (B)	£15	21826	58	1933-48 2d blue and violet horiz pair fresh m.m., one has closed 'G' Cat. £75 {MH} US3	£21
21786	49	1930-44 2s6d green and brown, wmk upright. short perf at lower right, fresh m.m. Cat. £100 {MH} US4	£29	21827	58	1933-48 Pictorial issue 2d Blue & Violet horiz pair, mint small h/r. Very fresh bright colours. Cat. £75 {MH} US (image available online only)	£46
21787	49	1930-44 Pictorial issue 2s.6d Green & Brown horiz pair, mint small h/r. (A couple of lightly toned perfs on back). Very fresh bright colours. Cat. £100 {MH} US (image available online only)	£61	21828	58	1933-48 Pictorial 2d blue and violet horiz pair fresh mint Cat. £75 {MH} US5 (B)	£15
21788	49	1930-44 Pictorial 2/6d green and brown horiz pair fresh m.m. Cat. £100 {MH} US5	£25	21829	58	1933-48 KGV I - 2d blue and violet, wmk Type 9, perf 14, bilingual pair, 'SUID-AFRIKA' hyphenated. Lightly MM, h/r across centre perfs. Cat. £75 {MH} US4	£20
21789	49	1930-44 Pictorial 2/6d green and brown horiz pair fresh m.m., light gum crease Cat. £100 {MH} US5	£20	21830	58a	1933-48 2d grey and dull purple right marginal block of four with sheet number fresh u.m. Cat. £130 {UM} US3	£48
21790	49	1930-44 Pictorial 2/6d green and brown horiz pair fine used Cat. £120 {U} US5	£35	21831	58a	1933-48 2d grey and dull purple top marginal block of four fine u.m. Cat. £130 {UM} US3	£48
21791	49	1930-44 Pictorial 2/6d green and brown horiz pair fresh m.m. Cat. £100 {MH} US7 (image available online only)	£22	21832	58a	1933-48 Pictorial issue 2d Grey & Dull Purple horiz pair, mint small h/r. Very fresh bright colours. (o/c N) Cat. £65 {MH} US	£37
21792	49	1930-44 Pictorial 2/6d green and brown horiz pair fresh m.m. Cat. £100 {MH} US5	£25	21833	58a	1933-48 Pictorial 2d grey and dull purple horiz pair fresh m.m. Cat. £65 {MH} US5 (B)	£13
21793	49aw	1930-44 2s6d green and brown, WATERMARK INVERTED, light gum toning, m.m. Cat. £225 {MH} US2 (image available online only)	£51	21834	61	1933-48 Pictorial issue with 'Suid-Afrika' hyphenated - 6d Green & Vermilion, mint small h/r x 2. Cat. £70 {MH} US2	£33
21794	49b	1930-44 2s6d blue and brown, fresh, fine m.m. Cat. £26 {MH} US4	£9	21835	61	1933-48 Pictorial issue 6d Green & Vermilion (Die I) horiz pair, mint small h/r. Very fresh bright colours. (o/c NE) Cat. £70 {MH} US	£41
21795	49b	1930-44 Pictorial issue 2s.6d Blue & Brown horiz pair, mint small h/r. Very fresh bright colours. Cat. £26 {MH} US	£14	21836	61	1933-48 Pictorial issue 6d Green & Vermilion (Die I) horiz pair, mint small h/r. Very fresh bright colours. (o/c NW) Cat. £70 {MH} US	£41
21796	49b	1930-44 Pictorial issue 2s.6d Blue & Brown horiz pair, mint small h/r. Very fresh bright colours. Cat. £26 {MH} US	£13	21837	61	1933-48 Pictorial 6d green and vermilion Die I horiz pair v.f.u., CAMEROMS c.d.s. Cat. £50 {U} US5 (B)	£15
				21838	61a	1933-48 6d Die 1, with FALLING LADDER variety, gum toning, u.m. Cat. £300 {UM} US PH Plate 44	£116
				21839	61a	1933-48 Pictorial 6d green and vermilion Die I with 'falling ladder' flaw fine used single {U} US5	£25

Lot No	Cat No	Description	Estimate	Lot No	Cat No	Description	Estimate
South Africa - continued				South Africa - continued			
21840	61b	1933-48 6d Die 1, with MOLEHILL variety, light gum toning, m.m. Cat. £250 {MH} US PH Plate 44	£82	21882	025	1935-49 Official-1s brown and blue block of 24 used on piece, some creasing Cat. £500 {O} US4	£126
21841	61c	1933-48 6d green and deep vermilion, Die 2, fresh, fine m.m. Cat. £45 {MH} US	£20	21883	029	1935-49 Official (at left) 10s blue and sepia, h/r, fresh, fine m.m. Scarce. Cat. £500 {O} US PH Plate 44	£231
21842	61c&61d	1933-48 Pictorial issue 6d Green & Vermilion (Die II) and 6d Green & Red-Orange (Die III), (o/c S), horiz pairs, mint small h/r. Very fresh bright colours. (2) Cat. £65 {MH} US	£39	21884	029	1935-49 Official-10s blue and sepia, 'Official' at left, vertical pair used, blunt top right corner, cat £500 for horiz pair {O} US5	£25
21843	61var	1933-48 6d Die 1, right stamp with faint green vertical doctor blade-type flaw, l.m.m. Cat. £70 {MH} US	£28	21885	030	1935-49 Pictorial issue opt "Official" - horiz pair bilingual - 2d Grey & Dull Purple, f.u. Cat. £45 {O}	£30
21844	61var	1933-48 6d Die 1, central orange colour misplaced so that oranges on tree appear partly white, a few lightly toned perfs, m.m. Cat. £70 {MH} US	£23	21886		1936 JIPEX min sheets and 1947-54 1/2d and 1d booklet panes of 6, gum toning, u.m. Cat. £22 {UM} US	£8
21845	61var	1933-48 6d Die 1, block of 4, right pair with faint green doctor blade-type 'falling vertical ladder' flaw, centred to bottom, m.m. Cat. £140 {MH} US	£58	21887		1936-54 KGV1 - 14 pairs issued between 1936 and 1954. Comprises: 4d (46c), 1/2d (57e), 2d (58a), 3d (59), 6d (61d), 1s (62), 1/2d (75c), 1/2d (87), 1/2d & 1d (105/106), 2d (107), 2/6d (121), 1/2d (124), 2d (134). Mint, lightly mounted with small h/r. Cat. £210 {MH} US6	£41
21846	62	1933-48 1s brown and chalky blue fresh mint block of six(3 pairs, 2 are u.m.), fine Cat. £165 {MH} US3	£61	21888	61	1937 6d green & vermilion. Die I f.u. Cat. £50 {U} US3	£21
21847	62	1933-48 1s brown and chalky blue horiz pair fine m.m. Cat. £55 {MH} US3	£14	21889	61	1937 6d green & vermilion. Die I f.u. Cat. £50 {U} US3	£21
21848	62	1933-48 Pictorial issue with 'Suid-Afrika' hyphenated - 1s Brown & Chalky Blue, mint small h/r. Cat. £55 {MH} US2	£27	21890	61	1937 6d green & vermilion. Die I l.m.m. Cat. £70 {MH} US3	£19
21849	62	1933-48 Pictorial 1s brown and chalky blue horiz pair fresh mint Cat. £55 {MH} US5 (B)	£10	21891	71/81	1937 Coronation and 1938 Voortrekker Commemoration (1d hinged), u.m. (7) Cat. £27 {UM} US	£10
21850	62	1933-48 Pictorial 1s brown and chalky blue horiz pair fresh m.m. Cat. £55 {MH} US5 (B)	£10	21892	75,75a	1937 Coronation 1s brown and turquoise fresh u.m. block of four, one with missing hyphen Cat. £82 {UM} US7 (B)	£15
21851	62	1933-48 Pictorial 1s brown and chalky blue horiz pair fresh u.m. Cat. £55 {MH} US5 (B)	£15	21893	75a	1937 Coronation 1s, one with 'Hyphen omitted' variety, u.m. Cat. £80 {UM} US	£38
21852	62	1933-48 Pictorial 1s brown and chalky blue horiz pair fresh u.m., centred high Cat. £55 {MH} US5 (B)	£15	21894	024	1937 6d Die I f.u. Cat. £55 {U} US3	£23
21853	62	1933-48 Pictorial 1s brown and chalky blue horiz pair fresh well centred u.m. Cat. £55 {MH} US5 (B)	£15	21895	031a/45	1937-44 Official 1/2d, both types, 1944-50 1/2d, 1947-49 2d bright violet and 1950-54 2d, m.m. Cat. £51 {O} US2	£18
21854	62	1933-48 Pictorial 1s brown and chalky blue horiz pair fresh well centred m.m., the right stamp shows line under 'H' Cat. £55 {MH} US5 (B)	£15	21896	032	1937-44 Official reading up and down 1/2d, block of 8 (4 x 2), fine and fresh, u.m. Cat. £120 {O} US	£58
21855	64	1933-48 5s black and green, fresh, centred to right, fine marginal m.m. Cat. £60 {MH} US4	£19	21897	032	1937-44 Official reading up and down 1/2d, block of 4, fine u.m. Cat. £60 {O} US	£28
21856	64,64b	1933-48 Pictorial 5s black and green, 5s black and blue green horiz pairs fine used Cat. £101 {U} US5	£25	21898	61d	1937-48 6d Die 3, with 'misplaced oranges' flaw, another pair with white flaw on tree at right, plus vertical pair with coloured flaws at top left, u.m. (3) {UM} US	£28
21857	64,64ca	1933-48 10s blue and sepia, 10s blue and charcoal horiz pairs fresh m.m. Cat. £113 {MH} US3	£28	21899	554/64c	1937-49 Suid-Afrika hyphenated set ex 5/- with two extra colours of 2d. Plus most comems of the period. Nearly all in very fine mint pairs ex 1 1/2d(2 singles) & SG127(2 singles). Very fine group (89) Cat. £390 {MH} US5	£76
21858	64aw	1933-48 5s black and green wmk inverted fine m.m. with margin at right Cat. £120 {MH} US3	£28	21900		1937-54 Mint collection on leaves(73 items) including 1938-9 commems sets, 1941 Gold Mine 1 1/2d block inc 'gold blob' flaw, 1941-6 War Effort sets, 1947-54 values to 5s(both), Official values to 10s inc some better items, mainly fine with some unmounted {CC} US	£192
21859	64aw	1933-48 Pictorial issue 5s Black & Green Wmk Inverted, horiz pair, mint small h/r. Very fresh bright colours. Cat. £120 {MH} US (image available online only)	£73	21901	71/265+	1937-68 A really good mint & used collection on old leaves from KGV1 Coronation, War Effort large format pairs to 6d used, 1940's bi-lingual pairs vals to 5/- used, 1954 mint vals to 5/- mint & used later issues plus Officials (4prs + single) & dues from 1943 incl. 3d strip mint, etc. Later with a few duplicates. A really good lot to be re-organised. (260) Cat. £650 {MX} US5	£100
21860	64b	1933-48 5s black and blue green horiz pair fine m.m. Cat. £45 {MH} US3	£10	21902	61c	1938 6d green & vermilion. Die II u.m. Cat. £45 {UM} US3	£21
21861	64b	1933-48 Pictorial issue 5s Black & Blue-Green horiz pair, mint small h/r. Very fresh bright colours. (o/c NW) Cat. £45 {MH} US	£26	21903	61c	1938 6d green & vermilion. Die II l.m.m. Cat. £45 {MH} US3	£12
21862	64b	1933-48 5s black and blue-green, block of 4, centred to top, very fresh u.m. Cat. £90 {UM} US	£48	21904	61c	1938 6d green & vermilion. Die II l.m.m. Cat. £45 {MH} US3	£12
21863	64b	1933-48 Pictorial 5s black and blue green horiz pair fresh mint, centred low Cat. £45 {MH} US5 (B)	£10	21905	61c	1938 6d green & vermilion. Die II u.m. Cat. £45 {UM} US3	£21
21864	64b	1933-48 Pictorial 5s black and blue green horiz pair fresh m.m., centred low Cat. £45 {MH} US5 (B)	£8	21906	76/9	1938 Voortrekker Centenary u.m. Cat. £80 {UM} US3	£36
21865	64c	1933-48 ictorial issue with 'Suid-Afrika' hyphenated - 10s Blue & Sepia block of 12 f.u. Cat. £66 {U} US2	£33	21907	76/9	1938 Voortrekker l.m.m. Cat. £80 {MH} US3	£22
21866	64c	1933-48 Pictorial issue 10s Blue & Sepia horiz pair, mint small h/r. Very fresh bright colours. (Small proofers mark on back and o/c NE) Cat. £65 {MH} US	£38	21908	76/9	1938 Voortrekker l.m.m. Cat. £80 {MH} US3	£22
21867	64c,64ca	1933-48 Pictorial 10s blue and sepia, 10s blue and charcoal horiz pairs fresh m.m., the latter has some perf faults Cat. £113 {MH} US5 (B)	£13	21909	76/9	1938 Voortrekker f.u. Cat. £50 {U} US3	£15
21868	64ca	1933-48 Pictorial issue 10s Blue & Charcoal horiz pair, superb u.m. (o/c SW) Cat. £48 {MH} US	£28	21910	76-79	1938 Voortrekker Centenary Memorial Fund set of 4 vals 1/2d+1/2d to 3d+3d, mint small h/r. Fresh bright colours. (4) Cat. £80 {MH} US2	£38
21869		1933-54 Mint and used collection on leaves(100s), mainly defin issues, specialized lot with singles, pairs and blocks including 1s horiz pairs used(31 pairs), 2/6d horiz pairs used(17 pairs), 5s horiz pairs used(6 pairs), one with 'rain' flaw, many minor varieties, shades, etc, a good lot in mainly fine condition {CC} US4	£316	21911	76-79	1938 KGV1 - Voortrekker Centenary Memorial Fund - set of 4 bi-lingual horizontal pairs, lightly MM with hinge trace (h/r on 1 1/2d). Cat. £80 {MH} US	£40
21870	50-3	1933-6 Voortrekker set collection including two mint sets, two used sets, six sets on covers, fine {CC} US4	£63	21912	76-79	1938 KGV1 - Voortrekker Centenary Memorial Fund - set of 4v, mint, lightly hinged across bi-lingual pairs. Cat. £80 {MH} US7 (B)	£14
21871	65-75	1935 Silver Jubilee set in horiz pairs fine used and set ex 3d mint, also 1937 Coronation collection inc set mint and used, varieties inc 1s top marginal block of eight mint, R.2/13 missing hyphen, also the same variety in a mint pair, 1 1/2d mint pair with 'mouse' flaw, set on cover inc 1s with missing hyphen, also five other covers, mainly fine {CC} US4	£95	21913	76-79	1938 Voortrekker Centenary Memorial Fund set of 4 pairs, very fine mint Cat. £80 {MH} US5 (B)	£15
21872	65a-8a	1935 Silver Jubilee pairs, the right hand stamp in each with CLEFT SKULL variety, light gum toning, m.m. (4) Cat. £150 {MH} US (image available online only)	£48	21914	76-79	1938 Voortrekker Centenary Memorial Fund set of 4 vals mint small h/r. Average centring. Lovely fresh bright colours. (4) Cat. £80 {MH} US7 (B)	£15
21873	D28 & 28w	1935-42 Due 3d deep blue & blue wmk inv l.m.m. & wmk upright l.m.m. (2) Cat. £80 {MH} US3	£28	21915	76-81	1938 The two Voortrekker sets in very fine mint pairs (6pairs) Cat. £101 {MH} US5	£20
21874	020	1935-49 Official 1/2d, watermark inverted, fine mint. Cat. £75 {O} US2	£30	21916	76-9	1938 Voortrekker Memorial, fresh, h/r, m.m. (4) Cat. £80 {MH} US4	£22
21875	020	1935-49 Official 1/2d (2 shades), 1d, 1 1/2d (plus dull gold wmk inverted, toned), 6d Die 1, 1s, 5s and 10s (centred to NW) plus reading upwards 2d, m.m. (10) Cat. £460 {O} US PH Plate 44	£192	21917	76-9	1938 Voortrekker Centenary, gum yellowing, u.m. (4) Cat. £80 {UM} US	£33
21876	022,022b	1935-49 Official-1 1/2d green and gold shades fresh mint Cat. £100 {O} US5 (B)	£15	21918	76-9	1938 Voortrekker Centenary blocks of 4, 1/2d and 1d without gum, others u.m. (8) Cat. £160 {UM} US	£44
21877	023	1935-49 Official 2d blue and violet, fine u.m. Cat. £150 {O} US PH Plate 44	£77	21919	77	1938 KGV1 - Voortrekker Centenary Memorial Fund - 1d + 1d blue and carmine pair, wmk type 9, mint, very faint hinge trace across both stamps. Cat. £22 {MH} US3	£10
21878	023	1935-49 Official-2d blue and violet horiz pair fresh mint, one short perf Cat. £150 {O} US7 (image available online only)	£18	21920	77	1938 KGV1 - Voortrekker Centenary Memorial Fund - 1d + 1d blue and carmine, horizontal pair, lightly MM, h/r. Cat. £22 {MH} US	£10
21879	024	1935-49 KGV1 - Officials - 6d green and vermilion pair, Die I, lightly MM, h/r across central perfs. Cat. £85 {O} US6	£18	21921	78	1938 KGV1 - Voortrekker Centenary Memorial Fund - 1 1/2d + 1 1/2d chocolate and blue-green, vertical pair, MM, h/r on top stamp, lower stamp UM. Cat. £26 {MH} US	£12
21880	025	1935-49 Official 1s, fresh, fine mint. Cat. £80 {O} US2	£33	21922	79	1938 KGV1 - Voortrekker Centenary Memorial Fund - 3d + 3d bright pair, wmk type 9, mint, very faint hinge trace across both stamps. Cat. £26 {MH} US3	£10
21881	025	1935-49 Official 1s, fine u.m. Cat. £80 {O} US	£44	21923	79	1938 KGV1 - Voortrekker Centenary Memorial Fund - 3d + 3d bright blue, vertical pair, MM, h/r on top stamp, lower stamp UM. Some detached perfs between stamps ate left. Cat. £26 {MH} US	£9
				21924	80-4	1938 Voortrekker Commemoration and 1939 Huguenot, slight gum yellowing, u.m. (5) Cat. £71 {UM} US4	£16
				21925	58 58a	1938-41 Suid-Afrika hyphenated, correct format pairs 2d blue & violet fine l.m.m. & 2d grey & dull purple fine m.m. Cat. £140 {MH} US3 (image available online only)	£51

Lot No	Cat No	Description	Estimate	Lot No	Cat No	Description	Estimate
South Africa - continued				South Africa - continued			
21926	76-84	1938-9 Commem collection including Memorial Fund set in horiz pairs mint(2 sets), used(2 sets), both sets in horiz pairs on covers(4 sets), commem 1d with 'three bolts' flaw in horiz pair mint and used, Huguenot set in horiz pairs mint and used, a fine lot. Cat. £710 {CC} US4	£145	21976	034	1944-50 Official (reading upwards) 1½d, fine u.m. Cat. £65 {O} US	£28
21927	62	1939 1/- brown & chalky blue u.m. Cat. £55 {UM} US3	£24	21977	034	1944-50 Official (reading upwards) 1½d, strip of 3, centred to left, light patchy gum yellowing, u.m. Cat. £65 {O} US	£21
21928	62	1939 1/- brown & chalky blue u.m. Cat. £55 {UM} US3	£24	21978	034	1944-50 'Suid-Afrika' hyphenated ovpt 'Official' reading upwards - 1½d Blue-Green & Yellow-Buff, mint small h/r. (Small pencil annotation on back) Cat. £65 {MH} US7 (B)	£13
21929	64c	1939 10/- blue & sepia u.m. Cat. £65 {UM} US3	£29	21979	035	1944-50 Official (reading upwards) 2d, centred to right, very fresh, very fine u.m. Philatelic Federation of South Africa Cert. (2012). RARE. Cat. £4250 {O} US PH Plate 44	£2403
21930	64c	1939 10/- blue & sepia u.m. Cat. £65 {UM} US3	£29	21980		1944-54 Official-Mint and used collection on leaves including 1950-4 5s horiz pair fine used on piece, 10s horiz pair and vertical pair fine used, 1s shades mint pairs, 5s shades mint pairs, 5s mint block of four, 10s mint block of four, mainly fine {O} US4	£158
21931	82/4	1939 Huguenots l.m.m. Cat. £55 {MH} US3	£14	21981	107	1945 2d slate & violet u.m. Cat. £26 {UM} US3	£11
21932	82/4	1939 Huguenots l.m.m. Cat. £55 {MH} US3	£14	21982	108/84	1945 Victory to 1960 Union Day commems complete, mostly with extra blocks of 4, with varieties incl. Victory 'barbed wire', Settlers 'rigging' and 'pennant' flaws, UPU 'lake in E. Africa', etc., plus 1d and 2d defins, some light gum toning, nearly all are u.m. Cat. £170 {UM} US	£58
21933	82-4	1939 Huguenot blocks of 4, l.m.m. (6) Cat. £110 {MH} US	£44	21983	107	1945-47 Pictorial issue Redrawn 2d Slate & Deep reddish Violet horiz pair, mint small h/r. Very fresh bright colours. (o/c SE) Cat. £26 {MH} US	£13
21934	82-7	1939 Huguenot and 1941 1½d pair and block of 6, gum toning, u.m./m.m. Cat. £66 {MH} US	£22	21984	107-107a	1945-47 Redrawn pictorial vals with 'Suid-Afrika' hyphenated - SG107 - 2d Slate & Deep Reddish Violet and SG107a - Slate & Deep Lilac, mint small h/r. (Both have small pencil annotation on back). (2) Cat. £52 {MH} US2	£26
21935	82-84	1939 250th Anniv of Huguenot Landing in South Africa and Huguenot Commemoration Fund, set of 3 vals ½d+½d to 1½d+1½d, f.u. with small h/r. (3) Cat. £42 {U} US2	£22	21985	036/	1947-49 Official 2d, 1950-54 basic set to 10s, fine m.m. (9) Cat. £178 {O} US (image available online only)	£72
21936	82-84	1939 250th Anniv of Huguenot Landing in South Africa and Huguenot Commemoration Fund, set of 3 vals ½d+½d to 1½d+1½d, mint small h/r. (3) Cat. £55 {MH} US2	£25	21986		1947-54 Mainly mint collection of definitive issues on leaves(few 100s), values to 2/6d(8 pairs), 5s(9 Pairs), two with 'rain' flaw, many other flaws, listed and unlisted, 1948 booklet panes(37) and 3s booklet complete, mainly fine {CC} US4	£158
21937	82-84	1939 KGVI - 250th Anniv of Huguenot Landing - set of 3 bi-lingual pairs, lightly MM, h/r across central perfs. Cat. £55 {MH} US2	£22	21987	114-22b	1947-54 set to 5s, in blocks of 4, 3d with 'diagonal scratch' flaw, the 5s is the better deep yellow-green shade, light gum toning on some, u.m. (18) Cat. £240 {UM} US (image available online only)	£92
21938	82-84	1939 KGVI - 250th Anniv of Huguenot Landing in SA - set of 3 bi-lingual pairs, mint, large h/r. Cat. £55 {MH} US	£18	21988	119/21	1947-54 6d and 2s6d in blocks of 4, stated to show 'Heatwave' and another (unspecified) variety, light gum toning, u.m. {UM} US	£15
21939	82-84	1939 KGVI - 250th Anniv of Landing of Huguenots in SA - set of 3 bi-lingual horizontal pairs, lightly MM, h/r. Cat. £55 {MH} US	£24	21989	122	1947-54 Pictorial val with 'Suid-Afrika' hyphenated - 5s Black & Pale Blue-Green, f.u. with small h/r. Cat. £85 {U} US2 (image available online only)	£46
21940	64c & ca	1939-44 10/- blue & sepia & blue & charcoal, both l.m.m. & correct format pairs. Cat. £110 {MH} US3	£41	21990	D34-38	1948 Postage Dues set with 'Capital D' in value as very fine blocks of 4 each value, mounted on one stamp only, the 2d being top marginal mounted in margin only, (5 blocks) Cat. £320 {MH} US7 (image available online only)	£63
21941		1939-50 OFFICIALS: Various settings in mint pairs with ½d (5prs), 1d, 1½d (1 large, 1 small), 2d & 6d. All very fine, a useful group(10prs) {MH} US5	£20	21991	D34-8	1948-49 P. Due set to 6d, slight gum yellowing, u.m. (5) Cat. £85 {PD} US	£35
21942	58a	1941 2d grey & dull purple correct format pair fine m.m. with some h/r. Cat. £65 {MH} US3	£21	21992		1948-61 Mint and used collection on leaves(100s) including 1949 UPU set mint with varieties, 1949 Natal Cent 1½d mint and used study with varieties, specialized later issues inc varieties, mainly fine {CC} US4	£95
21943	58a	1941 2d grey & dull purple l.m.m. Cat. £65 {MH} US3	£17	21993	D34-8	1948-9 Postage Due set in blocks of four, the 2d is a block of six(22) fresh mint, the stamps are mostly unmounted Cat. £368 {PD} US7	£66
21944	92	1941 4d orange brown f.u. Cat. £35 {U} US3	£15	21994	D36,36a	1948-9 Postage Due-2d black and violet lower left corner block of 42, R.15/5-6,16/5-6 with 'double 2D', unmounted mint, mounted on one stamp only, some perf separation Cat. £1312 {PD} US4	£411
21945	030	1941 2d grey & dull purple f.u. Cat. £45 {U} US3	£16	21995	D36,36a	1948-9 Postage Due-2d black and violet block of nine, four with 'double 2D', very fine and fresh unmounted mint Cat. £520 {PD} US4 (image available online only)	£189
21946	030	1941 2d grey & dull purple f.u. Cat. £45 {U} US3	£16	21996	121	1949 2/6d green & brown f.u. Cat. £30 {U} US3	£12
21947	88-96	1941-43 KGVI - War Effort - ill set of 7 bi-lingual horizontal pairs and 2 singles, mix of UM (6) and lightly MM with h/r (3). 3d & 4d with a few tone spots & 4d with couple of marks on face. Cat. £60 {MH} US	£27	21997	121	1949 2/6d green & brown f.u. Cat. £30 {U} US3	£12
21948	88/96	1941-46 War Effort f.u. Cat. £110 {U} US3	£45	21998	122	1949 5/- black & pale blue green f.u. Cat. £85 {U} US3	£33
21949	88-104	1941-46 War Effort incl. ½d shade (1s3d hinged), 1942-44 War Effort, light gum toning, u.m. (18) Cat. £114 {UM} US	£40	21999	034	1949-50 Official-1½d blue green and yellow buff block of four(2 pairs) fresh u.m. Cat. £130 {O} US7	£26
21950	88-104	1941-46 War Effort: Original set and reduced size set both very fresh & fine mint Cat. £105 {MH} US5	£22	22000	120	1950 1/- brown & chalky blue in a block of 4 (two pairs). f.u. Cat. £32 {U} US3	£13
21951	88-104	1941-46 Specialized collection of War Effort issues on leaves(100s) including large format set with shades mint, varieties inc 1d with 'stain' flaw, 3d with 'cigarette flaw', small format set mint and used, listed flaws on 1½d and 2d mint and used, 1s mint block inc 'bursting shell' var, 1½d half sheet of 120, one with 'ear flap' flaw, mainly fine {CC} US4	£126	22001	D39-50	1950-58 (3d is fine used) and 1961 P. Due sets, some yellowed gum, u.m. (12) Cat. £45 {PD} US	£13
21952	88-96	1941-46 War Effort set of 8 vals ½d to 1s, f.u. with small h/r. Lovely fresh bright colours. (8) Cat. £38 {U} US2	£18	22002		1951 3/6 stamp booklet with two panes of 6 each of ½d, 1d & 1951 2d(SG 134a), very fine {BK} US	£20
21953	88-96	1941-46 War Effort set of 8 vals ½d to 1s, mint small h/r. Lovely fresh bright colours. (8) Cat. £50 {MH} US2	£25	22003		1951 KGVI - 3 booklet panes, believed to be from SB19, 6 x ½d (114ca), 6 x 1d (115a) & 6 2d (134a) with stitching holes/ margin to left. ½d & 2d UM, 1d centre top with h/r. Fine, fresh colours. Cat. £18 {MH} US4	£8
21954	88-96	1941-46 KGVI - War Effort - full set of 7 pairs & 2 singles, mint, h/r. Cat. £60 {MH} US	£27	22004	151/77	1954 and 1959-60 Animals sets, fine u.m. (23) Cat. £59 {UM} US	£27
21955	88-96	1941-46 War Effort set of 9 vals ½d to 1s3d, superb u.m. except for ½d val mint small h/r. (9) Cat. £60 {MH}	£42	22005	151-164	1954 Wild Animals set of 14 vals ½d to 10s (SG156 - 4d horiz pair, SG157 - 4½d block of 4, SG160 - 1s3d vert right hand marginal pair and SG161 - 2s6d horiz pair), superb u.m. (14) Cat. £42 {UM} US2	£23
21956	88-96	1941-46 War Effort issue set of 7 pairs and 2 singles ½d to 1s3d plus SG88a - ½d Blue-Green has some toning and toned perfs and SG94a - 1s3d Blackish Brown, f.u. with small h/r. (11) Cat. £126 {U} US4	£42	22006	151-164	1954 Animals set of 14 vals ½d to 10s, superb u.m. (14) Cat. £35 {UM} ..	£24
21957	88-96	1941-46 KGVI - War Effort - full set of 7 pairs & 2 single stamps, mint with h/r or trace of hinge. Cat. £55 {MH} US4	£16	22007	151-64	1954 QEII definitive set very fine u.m. (14) Cat. £35 {UM} US2	£18
21958	88-96	1941-46 KGVI - War Effort (original sizing) - full set of 7 pairs & 2 singles (2d as pair), mint, small h/r or trace of hinge. Cat. £55 {MH} US4	£16	22008	151-64	1954 Animals set m.m. Cat. £35 {UM} US5 (B)	£10
21959	104	1942 1/- brown in a block of 4 (2 units). l.m.m. Cat. £40 {MH} US3	£10	22009	170-77	1959-60 Animals set to 5s in horizontal pairs, adherence on one 1s, others u.m. (18) Cat. £48 {UM} US	£20
21960	92a	1942 4d red brown l.m.m. Cat. £40 {MH} US3	£10	22010	185-197	1961 New Currency various issues set of 13 vals ½c to 1r, l.m.m. (13) Cat. £25 {MH} US2	£11
21961	92a	1942 4d red brown u.m. Cat. £40 {UM} US3	£17	22011	185-97	1961 set to 1r, values to 2c are hinged, others fine u.m. (13) Cat. £25 {UM} US	£11
21962	97/104	1942-44 War Effort. f.u. Cat. £38 {U} US3	£16	22012	D45/	1961 P. Due set to 10c, 1961-69 set to 10c, 1967-71 English at top set to 10c, 1972 set to 10c incl. 6c both papers, fine u.m. Cat. £87 {PD} US ...	£34
21963	97/104	1942-44 War Effort. f.u. Cat. £38 {U} US3	£16	22013		1961-69 Collection of f.u. hinged on 7 album pages and 1 stock card. SG198-209, SG220-226, SG237, SGB238-B248, SGB250-B251, SG252-263, SG265-298. (84) Cat. £102 {CC}	£70
21964	97-104	1942-44 War Effort Reduced sized set of 8 vals ½d to 1s, mint small h/r. Very fresh bright colours. (8) Cat. £50 {MH} US3	£21	22014		1961-82 Mint and used collection on leaves(100s) with some blocks, varieties, some covers. A FINE LOT, the mint look to be all unmounted HEAVY/OVERSEA'S LOT - OVERSEA'S SHIPPING SURCHARGE APPLIES {CC} US4	£126
21965	97-104	1942-44 War Effort set in blocks giving 3 units (½d, 1d, 3d and 4d) or 2 pairs (1½d, 2d, 6d and 1s), marginal thin on 3d, never hinged incl. 4d (4) and 1s, u.m./m.m. Cat. £132 {MH} US	£48				
21966	97-104	1942-44 KGVI - War Effort - set of 8 in pairs or strips of 3, mint, h/r. Cat. £50 {MH} US	£22				
21967	97-104	1942-44 War Effort Reduced size set of 8 vals ½d to 1s, f.u. with small h/r. (8) Cat. £38 {U}	£24				
21968	97-104	1942-44 War Effort Reduced sizes set of 8 vals ½d to 1s plus SG97a - ½d Green, SG97b - ½d Greenish Blue, SG98a - 1d Bright Carmine and SG100a - 2d Reddish Violet, f.u. with small h/r. (12) Cat. £45 {U} US4 ..	£15				
21969	105-7a	1943 coils ½d and 1d (two sets, one heavily inked), 1945-47 2d (two shades), gum toning, u.m. Cat. £46 {UM} US	£14				
21970	D30-33	1943 Dues triplet issues very fine m.m. with both shades of the 2d set. (5 units). Cat. £95 {MH} US3	£34				
21971	D33	1943-4 Postage Due-3d indigo block of four strips of three, margin at right with sheet number, fine unmounted mint Cat. £220 {PD} US7	£44				
21972	D30-33	1943-44 P. Due set to 3d, m.m. (4) Cat. £75 {PD} US	£27				
21973	D30-33	1943-44 Postage Dues set of 4 values with extra shade of 2d, all in very fine mint strips of 3. Cat. £93 {PD} US5	£20				
21974	D30-D33	1943-44 KGVI - Postage Dues - mint set of 4v in units of 3, subdivided by roulette 6½. ½d & 2d UM, 1d & 3d light h/r. Cat. £75 {PD} US4	£22				
21975	D33	1943-44 Postage due inscribed bilingually - 3d Indigo strip of 3, f.u. Cat. £75 {PD}	£52				

Lot No	Cat No	Description	Estimate
South Africa - continued			
22015		1970-79 Collection of f.u. hinged on 12 album pages and 1 stock card. SG299-312, SG326-329, SG332-336, SG338, SG340-341, SG343, SG345-363, SG374, SG376-379, SG384-387, SG399, SG404, SG406, SG408-429, SG435-437, SG439-441, SG444, SG446, SG449-454, SG456-460, SG463-468 and SG471-473. (118) Cat. £58 {CC}	£38
22016		1980-89 Collection of f.u. hinged on 13 album pages. SG474-475, SG477-484, SG486-488, SG490-491, SG493-495, SG497-499, SG503-509, SG511-535, SG537-543, SG545-547, SG549-552, SG554-575, SG577, SG579-580, SG582-591, SG593-607, SG609-642, SG649-652, SG654-668a, SG670, SG672-692, SG694 and SG696-699. (211) Cat. £142 {CC}	£98
22017		1990-97 Collection of f.u. hinged on 20 album pages. SG700-703, SG705-713, SG718-722, SG724-742, SG744-761, SG763, SG767-768, SG770, SG772, SG774-776, SG778-790, SG792-803, SG805-840, SG842-847, SG850-858, SG861, SG864-870, SG873-877, SG879-882, SG884-884b, SG885-887, SG889, SG891, SG893-902, SG904-905, SG907-908, SG911-912, SG919-920, SG922, SG924, SG926-931, SG935-937, SG949, SG951-955 and SG992-995. (205) Cat. £126 {CC}	£86
22018		1998-2000 Collection of u.m. on 14 album pages and 1 stock card. SGMS1099, SGMS1105, SG1106-1110, SGMS1111-MS1116, SGMS1119-MS1132, SG1167-1200, SG1202-1204. (17 plus 10 mini sheets and 6 sheetlets). Cat. £108 {CC}	£74
22019	1205-1231	2000 Flora and Fauna (1st issue) set of 27 vals 5c to 20c, superb u.m. (27) Cat. £32 {UM}	£22
22020		2000-2003 Collection of c.t.o. f.u. hinged on 6 album pages and 3 stock cards. SG1167-2000, SG1202-1231, SG1242-1262, SG1279-1283, SG1315-1320, SG1332-1361, SG1363, SG1367-1376, SG1386-1393, SG1420-1429 and SG1432-MS1437. (95 plus 5 mini sheets and 4 sheetlets). Cat. £138 {CC}	£95
22021		2001-2003 Collection of u.m. on 4 album pages and 2 stock cards. SG1242-1262, SG1279-1283, SG1315-1320, SG1332-1349, SG1360-1361, SG1363, SG1366-1376, SG1386-1388, SG1420-MS1430 and SG1432-MS1437. (45 plus 5 mini sheets and 3 sheetlets). Cat. £72 {CC}	£50
22022		c1880-1993 QV to modern range on stock pages with Natal(24) with QV to 1/- used, KEVII m & u vals to 1/- mint, also 2/6(2) & 5/- with fiscal cancellations. Orange Free State(29) with sed QV period vals to 1/- & KEVII vals to 4d plus 1/- fiscal, Transvaal(40) mint & used range including 1885-93 values to £5 used(this possible reprint), Zululand 1/2d vermilion used, then South Africa(c330) a general mint & used range including Silver Jubilee mint pairs, some 1950's commems in mint blocks of 4, then slightly mixed odds to 1993 mainly used. Original owner stated SG £600 which we cannot quite agree, so estimated to sell. (420+) {IMX}	£150
SOUTH AFRICA - ORANGE FREE STATE			
22023	7	1868 Orange Tree 6d bright carmine complete top right pane of 60 with Plate number 1 mint, a few minor gum faults, mostly fine unmounted Cat. £1020 {MH} US8	£170
22024		1868-1909 Mint and used remaindered collection on leaves(approx 168), mixed condition {CC} US2	£42
22025	7	1868-94 Orange Tree 6d bright carmine complete sheet of 120 fresh mint, some light creasing, mostly very fine unmounted Cat. £2040 {MH} US8 (image available online only)	£369
22026	36	1882 QV - provisional issue - 1/2d on 5s green with thin black bar cancelling old value. Fine mint, light h/r and trace. Wing margin example. Cat. £26 {MH} US3	£10
22027	36	1882 1/2d on 5s green fresh mint horiz strip of five, R.2/1-5, one is creased Cat. £130 {MH} US8	£22
22028		1883-1909 Mint and used collection on leaves(121) including 1903-04 CA set to 1s mint, set to 5s used, some Revenues inc EVII £5 used, mixed condition {CC} US2	£84
22029	54,55,55c	1890-91 1d on 3d ultramarine lower left complete pane of 60 including '1d' widely spaced R.10/4 fine mint, mostly unmounted Cat. £657 {MH} US8	£123
22030	69,etc	1896 1/2d on 3d ultramarine block of 16, various types, crease through four stamps, two are thinned, fresh mint except one has a small stain Cat. £223 {MH} US8	£34
22031	77	1896 'Halve Penny' on 3d ultramarine block of 39 with surcharge misplaced downwards fresh unmounted mint, some light gum creasing {UM} US8	£38
22032	83	1897 2 1/2 on 3d ultramarine fresh mint block of 18, some light creasing, the stamps are mostly unmounted Cat. £198 {MH} US8	£38
22033	84	1897 1/2d orange yellow lower two panes(120) mint, a few minor gum tones, mostly fine unmounted Cat. £320 {UM} US8	£46
22034	87	1897 1s Brown bloc of 4, (two small horiz gum creases), mint small h/r on 1 other 3 u.m. Cat. £128 {MH} US9 (B)	£14
22035		1900 British occupation ovpt 'V.R.I. and value' all with level stops - SG101 - 1/2d on 1/2d, SG103 - 2d on 2d, SG106 - 3d on 3d, SG107 - 4d on 4d, SG109 - 6d on 6d, SG110 - 1s on 1s and SG111 - 5s on 5s, mint small h/r. Average centring. Fresh bright colours. (7) Cat. £77 {MH} US7 (B)	£15
22036		1900 Revenue-V.R.I. 3s brown re-construction left pane of 30, partial right pane(22), varieties annotated, mainly fine, many are perfins Cat. £1300 {R} US8	£199
22037		1900 Revenue-V.R.I. 1s6d on 18d blue 3rd setting re-constructed left pane of 30 and right pane of 29 missing the lower right corner stamp, varieties annotated, mainly fine, many are perfins Cat. £885 {R} US8	£123
22038		1900 Revenue-V.R.I. £5 green reconstruction left pane(30), and right pane(27) missing R.1/5-3/5, a few with surface abrasions, many are perfins Cat. £855 {R} US8	£123
22039		1900 Revenue-V.R.I. 1s purple brown re-constructed pane of 30, many minor varieties, mixed stops, etc Cat. £150 {R} US8	£30

Lot No	Cat No	Description	Estimate
South Africa - Orange Free State - continued			
22040		1900 Revenue-V.R.I. 5s red 4th setting re-construction left pane of thirty, varieties annotated, mainly fine, many are perfins Cat. £300 {R} US8	£46
22041		1900 Revenue-V.R.I. 2s violet 3rd setting partial re-construction left pane(28), right pane(23), varieties annotated, mainly fine, many are perfins Cat. £510 {R} US8	£77
22042		1900 Revenue-V.R.I. 5s red 2nd setting re-constructed pane of 30, many varieties, mixed stops, etc, mainly fine, many are perfins Cat. £300 {R} US8	£46
22043	102	1900 V.R.I. level stops 1d on 1d purple with transposed overprint fresh mint block of four, the lower two are unmounted, very fine {MH} US8 (image available online only)	£68
22044	102,102ga	1900 V.R.I. level stops 1d on 1d purple horiz pair, the right stamp '1' omitted, fresh mint, heavily mounted Cat. £252 {MH} US8 (image available online only)	£46
22045	104	1900 2 1/2d on 3d ultramarine u.m. Cat. £23 {UM} US3	£14
22046	104	1900 Cover BLOEMFONTEIN to Devon with V.R.I. level stops 2 1/2 on 3d blue, the cover with some creasing Cat. £220 {C} US8	£46
22047	104	1900 V.R.I. 2 1/2d on 3d ultramarine mint part pane of 42, some minor varieties including '2' in '1/2' partially omitted, bottom right stamp, six stamps have tone spots on gum, others fine unmounted Cat. £966 {MH} US8	£138
22048	104,104a	1900 V.R.I. level stops 2 1/2 on 3d ultramarine one without stop after 'V' fresh mint Cat. £118 {MH} US8	£18
22049	104,a,105	1900 V.R.I. 2 1/2 on 3d ultramarine lower marginal block of 18, level stops first setting, showing Roman I and antique 2 in fraction(SG 105) at R.8/4, and variety no stop after 'V' at R.10/3, fresh mint, hinged on five stamps otherwise unmounted, minor gum creasing, with SG sales card priced at £550 Cat. £613 {MH} US8	£123
22050	104a	1900 2 1/2d on 3d ultramarine with the NO STOP AFTER V variety. m.m. Cat. £110 {MH} US3	£34
22051	106	1900 V.R.I. level stops 3d on 3d ultramarine horiz strip of three with misplaced overprint fresh mint, two are unmounted, very fine {MH} US8 PH Plate 44	£83
22052	109	1900 V.R.I. 6d on 6d blue horiz pair with overprint transposed fresh m.m., very fine {MH} US8 (image available online only)	£55
22053	109	1900 V.R.I. 6d on 6d blue variety smudged 'V' fine m.m., vendor states that it is the only known example {MH} US8 PH Plate 44	£86
22054	111a	1900 V.R.I. level stops 5s on 5s green missing stop after 'V' fresh m.m., very fine Cat. £275 {MH} US8 (image available online only)	£49
22055	112	1900 V.R.I. raised stops 1/2d on 1/2d orange overprint transposed fresh m.m. {MH} US8 (image available online only)	£16
22056	112,etc	1900 V.R.I. raised stops 1/2d orange specialized collection comprising mint(193) and used(21), many large multiples, varieties listed and unlisted including SG 112d mint, SG 112g mint and used in pairs, an interesting lot {CC} US8	£77
22057	113	1900 V.R.I. raised stops 1d on 1d purple specialized collection comprising mint(700) and used(45), many large multiples, panes and part panes, many varieties including mint blocks of six and eight with albino overprints on reverse, many varieties annotated, an interesting lot {CC} US8	£77
22058	113	1900 V.R.I. raised stops 1d on 1d purple transposed overprint vertical strip of four with margin at right fresh mint, three are unmounted, very fine, with OFS Bulletin article saying that this is definitely genuine and that perhaps only one sheet was affected, vendor states that this is the only known multiple of this variety {MH} US8 (image available online only)	£170
22059	113,etc	1900 V.R.I. raised stops collection(59) featuring variety base of 'V' damaged position 37, some within multiples and blocks, including 5s on 5s green mint left marginal 'block' of three, a few other varieties include SG 113k within a mint strip of four, ditto within a used strip of five, mainly fine {CC} US8	£52
22060	113/113k	1900 1d on 1d purple in a horizontal pair one of which has the SPACE BETWEEN V AND R variety. m.m. Cat. £50 {MH} US3	£21
22061	113j	1900 V.R.I. raised stops 1d on 1d purple variety short '1' on cover LADYBRAND to EAST LONDON, fine Cat. £110 {C} US8	£25
22062	114	1900 V.R.I. raised stops 2d on 2d bright mauve specialized mint collection(162) and two used, including a complete top left pane of 60, many varieties annotated, an interesting lot {CC} US8	£77
22063	117	1900 V.R.I. raised stops 3d on 3d ultramarine specialized mint collection(102) including part pane of 48, many minor varieties annotated, an interesting lot {CC} US8	£61
22064	118	1900 V.R.I. raised stops 4d on 4d ultramarine lower right corner block of 12, one with level stops, three with mixed stops, the lower right stamp with broken '1' fresh mint, some unmounted, perf separation between rows 7 and 8 otherwise fine Cat. £73 {MH} US8 (B)	£14
22065	T36,36a	1900 Telegraph-V.R.I. raised stops 1d purple vertical pair with overprints transposed, the top stamps with mixed stops, lower stamp R.10/4 with extra stop after 'V' fine used, re-attached by hinge between stamps {T} US8 (image available online only)	£30
22066	T39,39a	1900 Telegraph-V.R.I. 1s brown used collection(32) with mixed stops(5) and postmark interest including KAFFIR RIVER BRIDGE, SENEKAL MILITARY, WINBURG MILITARY, PHILIPPOLIS, mainly fine {CC} US8	£46
22067	134	1900-02 1d carmine lower right complete pane of 60, R.2/6 with stop present, beginning of the 1st printing only, rare, a few with light creasing, mostly fine unmounted mint {UM} US8	£43
22068	135	1900-02 2 1/2d ultramarine partial reconstruction of the left pane blocks of six, nine and 16, three are mounted, others unmounted, fresh and fine Cat. £248 {UM} US8	£43
22069		1901 Registered censored cover to London with V.R.I. values(6) to 5s and Orange River Colony 1/2d,2 1/2d, attractive {C} US8	£46
22070	139-51	1903 E7 wmk Crown CA 1/2d (light crease) 1d v.f. 2d (crease), 3d (small tone spot), 6d h/r & 1/- h/r m.m. Wmk MCA 1/2d l.m.m. 1d & 1/- h.r m.m. (9). Cat. £200 {MH} US3	£41

Lot No	Cat No	Description	Estimate
South Africa - Orange Free State - continued			
22071	139,etc	1903-04 CA set ex 1d(8) ovptd Specimen unused without gum, cat £275 for set {S} US4	£38
22072	146	1903-04 KEVII Definitive 1s Scarlet & Bistre wmk Crown CA, mint small h/r. (o/c NW) Cat. £50 {MH} US2	£25
22073	147	1903-04 KEVII Definitive 5s Blue & Brown wmk Crown CA, mint small h/r. Cat. £160 {MH} US2 PH Plate 44	£82
22074	147	1903-04 CA 5s blue and brown fresh mint Cat. £160 {MH} US5 (image available online only)	£44
22075	148-149	1905-09 KEVII Definitive vals SG148 - 1/2d Yellow-Green and SG149 - 1d Scarlet, mint small h/r. (2) Cat. £30 {MH} US2	£16
22076	151	1905-09 KEVII Definitive 1s Scarlet & Bistre, mint small h/r. (o/c NW) Cat. £80 {MH} US2 (image available online only)	£42
SOUTH ARABIAN FEDERATION			
<i>For more lots, please see the GALLERY section at the front of the catalogue</i>			
22077	3-16	1965 Federal Crest and Flag set of 14 vals 5f to 1d, mint small h/r. (14) Cat. £29 {MH} US3	£10
22078	3-16	1965 Federal Crest & Federal Flag - full set of 16v, 5f to 1d, fine, fresh, UM. Cat. £29 {UM} US4	£11
SOUTH WEST AFRICA			
<i>For more lots, please see the GALLERY section at the front of the catalogue</i>			
22079	41/7	1026 set to 6d, 1927 6d, fine m.m. (4) Cat. £43 {MH} US2	£15
22080		1897-1980 Mint and used collection in a stock book(100s) including postmarks on South Africa(56) values to 2/6d, 1923 Setting I set to 1/3d in fine used horiz pairs, 1923-6 Setting II 1d to 1s in fine used pairs, 1926 Pictorial 1/2d, 1d, 6d fine used pairs, 1927 ditto mint and used sets, 1931 Pictorial 5s used, 10s mint, Air 3d, 10d mint, 1939 Huguenot set mint and used, War Effort issues including multiples, 1954 set to 10s mint, 1961-3 set to 1R mint, Officials, Postage Dues, German Colonial issues inc Yacht values to 2Mk(3), 3Mk(4), 5Mk(3). A GGOD LOT in mainly fine condition HEAVY/OVERSIZE LOT - OVERSEAS SHIPPING SURCHARGE APPLIES {CC} US5	£299
22081	35	1899 10/- blue-black very fine mint Cat. £100 {MH} US	£38
22082	Z1	1910 SOUTH AFRICA 2 1/2d corner cds ending in "...STELL", v.g.u. Cat. £85 {U} US	£31
22083		1913-24 SOUTH AFRICA 5s (stated to be SWA cancel). 1913-21 coils to 2d, only 1d identifiable with WINDHOEK cds, g.u. {U} US	£24
22084	Z16	1913-24 SOUTH AFRICA £1 partial WINDHOEK cds, short perf at top right, o/wise fine used. Scarce. Cat. £750 {U} US PH Plate 44	£360
22085	Z2-11	1913-24 SOUTH AFRICA set to 1s (2) with SWA postmarks, incl. Marienthal, Swakopmund (2 different on 2 x 2 1/2d, plus 6d), Walvis Bay and others 3d assumed correct with "THO..." cds, v.g.u. Cat. £160 {U} US	£58
22086	1-10	1923 Setting 1 set to 5s (centred to NW), gum yellowing, mostly l.m.m. Cat. £450 {MH} US PH Plate 44	£173
22087	12	1923 Setting 1 £1, yellowed gum, o/wise fine m.m. Cat. £850 {MH} US PH Plate 44	£384
22088	13	1923 Setting 2, the clear overprint (lithographed) 1/2a, 2d, 4d, 6d, 1s, 1s3d and 2s6d, m.m. Stated to be SACC IL/9L, Type IA. Cat. £185 {MH} US PH Plate 44	£86
22089	13	1923 Setting 2 5s, slight gum yellowing, o/wise fine l.m.m. Cat. £160 {MH} US	£68
22090	1-8	1923 (Jan) set to 1s3d, faults on 1d, o/wise fine m.m. Cat. £130 {MH} US4	£38
22091	1-8	1923 Setting I with hyphen between Zuid-West correct format pairs 1/2d-1/3d, fine m.m. (8 pairs) Cat. £130 {MH} US4	£35
22092	1-8	1923 Setting I with hyphen between Zuid-West correct format pairs 1/2d-1/3d, fine m.m. (8 pairs). Cat. £130 {MH} US4	£35
22093	1var	1923 Setting I 1/2d left marginal block of 4 l.m.m. top two, u.m. bottom two, couple of tone spots and light crease diagonally across bottom left unit, showing virtually missing "T" in West on the top left unit, not SG1a due to position in sheet. {MH} US4	£12
22094	24	1923 2/6d purple & green l.m.m. Cat. £60 {MH} US3	£23
22095	24	1923 2/6d purple & green l.m.m. Cat. £60 {MH} US3	£23
22096	32	1923 Setting VI 3d ultramarine correct format pair with large shift of ovpt down, 'Africa' into the bottom perfs. & South West across the middle. Very visual, m.m. with slightly toned gum. {MH} US4	£18
22097	5a	1923 (Jan) litho ovpt. 4d, fine m.m. Cat. £50 {MH} US4	£18
22098	6,7,9	1923 Official pairs overprinted on South Africa 6d, 1/- and 2/6 m.m. Cat. £102.5 {MH} US4	£29
22099	6a	1923 (Jan) litho ovpt. 6d, centred to NE, fresh, fine m.m. Cat. £40 {MH} US4	£14
22100	8	1923 KGV Stamps of South Africa ovpt 'South West Africa' in horiz pair, 1s.3d Pale Violet, mint small h/r. Very fresh bright colours. Cat. £45 {MH} US	£27
22101	8b	1923 (Jan) litho ovpt. 1s3d, centred to SE, fresh, fine m.m. Cat. £90 {MH} US4	£30
22102	9	1923 (Jan) 2s6d, h/r, fine m.m. Cat. £75 {MH} US4	£23
22103	9	1923 KGV Stamps of South Africa ovpt 'South West Africa' in horiz pair, 2s.6d Purple & Green, mint small h/r. Very fresh bright colours. (o/c W) Cat. £75 {MH} US	£44
22104	9	1923 KGV Definitives of South Africa ovpt in horiz pair 'South West Africa' in English and Afrikaans' alternately - 2s.6d Purple & Green super u.m. (Has a very fine diagonal gum crease on Afrikaans stamp). Cat. £70 {MH} US7 (B)	£14
22105	9a	1923 (Jan) litho ovpt. 2s6d, centred to SW, fresh, fine m.m. Cat. £160 {MH} US4 (image available online only)	£57
22106	D1-9	1923 P. Due on Transvaal 5d and 6d, DLR printing 2d, 3d and 6d, Pretoria printing 1/2d to 2d, light gum toning, most are u.m. (8) Cat. £163 {PD} US	£58

Lot No	Cat No	Description	Estimate
South West Africa - continued			
22107	D20	1923 Postage Due 6d black & slate correct format horiz pair with cds cancel, 14mm between lines of ovpt. v.f.u. Cat. £42 {U} US4	£15
22108	D23-24	1923 Postage Due 1/2d black & green & 1 1/2d black & yellow brown both correct format horiz pairs with cds cancel the 1 1/2d on piece. 12mm between lines of ovpt. v.f.u. Cat. £80 {U} US4	£29
22109	D5	1923 Postage dues, Zuid-West with hyphen, 6d black & slate horiz pair very fine l.m.m. Cat. £50 {MH} US3	£17
22110	16-27	1923-26 Setting 3 set to £1, usual slight gum yellowing, but 5s more heavily toned, l.m.m. (12) Cat. £750 {MH} US PH Plate 44	£336
22111	16-27	1923-26 Setting 3 set to £1, stated to be South Africa Specialised Type 3A, with thinner overprint, gum toning on several incl. 2sa6d, o/wise fine l.m.m. (12) Cat. £750 {MH} US PH Plate 44	£346
22112	28	1923-26 Setting 4 2s6d, fine l.m.m. Cat. £100 {MH} US	£48
22113	29	1923-26 KGV Definitive 1/2d Green in top right hand corner plate no.7 marginal block of 4, superb u.m. Cat. £24 {UM}	£15
22114	29-40	1923-26 Setting 6 set to £1 (marginal), incl. 3d shade, fresh, fine mint. Specialised Cat. SACC # 4-51. (13) Cat. £598 {MH} US PH Plate 44 ..	£336
22115	29-40	1923-26 Setting 6A set to £1, with slightly larger 'South West' ovpt. (16.5mm), slight gum toning on 5s, o/wise fine, mostly l.m.m. Specialised Cat. SACC # 52-63. (12) Cat. £550 {MH} US PH Plate 44	£327
22116	29-40a	1923-26 Setting 6 set to £1 pale olive green (yellowed gum, never hinged), h/r, fine m.m. (12) Cat. £550 {MH} US4 PH Plate 44	£149
22117	39 var	1923-26 Setting 6A ('South West' 16.5mm) 10s, fine m.m. Specialised SACC # 62. Cat. £110 {MH} US (image available online only)	£58
22118	40a (var)	1923-26 Setting 6A ('South West' 16.5mm) £1 pale olive-green and red, gum toning, m.m. Specialised SACC #63. Cat. £325 {MH} US PH Plate 44	£125
22119	D23-35	1923-27 A remarkable collection of Postage Dues v.f.u. (appear to be ct'd), in correct format pairs neatly presented on album pages and written up, with postmark interest. Setting V 1/2d 12mm between ovpt x 1d pairs D23. 1 1/2d x 21 D24. Setting VI 9 1/2mm between ovpt 1/2d x 2, 1d x 3, & 2d x 2 D27-30. 3d x 13 with identified broken letters in ovpt D31. 1927 Suidwes ovpt 1 1/2d x 8 D34 & 2d D35. (60 pairs). Cat. £1900 {PD} US4 (image available online only)	£586
22120		1923-28 Postage Dues used group correct format 3d black & blue D12 f.u. 1d D28, 1 1/2d D34, 1d D39 & 3d ovpt SWA as joined pair D40. Cat. £110 {PD} US4	£35
22121		1923-29 Postage due group in correct format horiz pairs very fine & fresh mint with Transvaal 5d & 6d D1 & 2. 1d roul D7. Transvaal 5d D25. 3d D26. 1/2d-2d D27-30. 2d D35. 3d & 6d D40 & 46. (12 pairs). Cat. £85 {MH} US3	£29
22122		1923-29 KGV Stamps of South Africa ovpt 'South West Africa' in horiz pairs, SG17 - 1d Rose-Red, SG23 - 1s.3d Pale Violet, SG35 - 1s Orange-Yellow and various pairs ovpt 'Official' - SG05 - 1/2d Black & Green, SG06 - 1d Black & Carmine, SG08 - 6d Green & Orange, SG09 - 1/2d Black & Green and SG010 - 1d Black & Carmine, mint small h/r. Very fresh bright colours. (8) Cat. £52 {MH} US	£31
22123		1923-35 Balance collection on New Imperial album pages mint & used in mixed condition incl: a good number of correct format pairs with various ovpt types. 1931 pictorials 2/6d cds pair SG82. 3d Air pair on piece v.f.u. Postage Dues & Officials. Cat £200+ (69). {CC}	£70
22124	23	1923-6 Setting III 1/3d pale violet horiz pair v.f.u. Cat. £50 {U} US5 (B)	£15
22125	1/199	1923-65 A mint & mainly used range on leaves, from a small range of opts on South Africa including a few War Effort & bantam issue in mint units. Scattered KGV used & later pictorial singles to 10/-(-2), general used pictorials to 1965. Mainly very fine (c150) {MX} US	£48
22126		1923-90 Mint collection on Hagner leaves(100s) including 1923 Setting I set to 2/6d ex 2d, Setting IV set to 1/3d, 1941-3 War Effort set, 1943-4 War Effort set in blocks, 1954 set to 10s, 1961-3 set, 1962-6 set, extensive later issues. A fine lot with much unmounted {CC} US7	£93
22127	40	1926 £1 green & red. An English single. l.m.m. Cat. £55 {MH} US3	£23
22128	41/3	1926 Definitives m.m. Cat. £35 {MH} US3	£11
22129	41/3	1926 Definitives m.m. Cat. £35 {MH} US3	£11
22130	41-43	1926 KGV -set of 3v to 6d, lightly MM, small h/r across central perfs on 1/2d & 6d. 6d has diagonal gum crease but not evident on surface. Cat. £35 {MH} US3	£11
22131	49-50	1927 2d (vertical pair, with part imprint) and 3d, fine used. {U} US3	£10
22132	49-54	1927 (Apr) set to 10s, each with full imprint, light gum toning, m.m. (6) Cat. £180 {MH} US PH Plate 44	£96
22133	49-54	1927 (Apr) set to 10s, faintest trace of hinge, fine l.m.m. (6) Cat. £180 {MH} US PH Plate 44	£96
22134	66	1927 5/- black & green m.m. Cat. £75 {MH} US3	£24
22135	49-64	1927-30 Ovpt reading vertically on 2d 3d & 1/- SG49-51. SWA on 1/3d pale violet SG56. SWA on pictorials 1/2d x 2 one with ovpt above value, 1d x 2 one with ovpt at top, 2d, 3d, 4d, 6d & 1/- SG58-64. All correct format pairs m.m. some with h/r. (12 pairs 1 single) Cat. £75 {MH} US4	£22
22136	56-7	1927-30 1s3d (2, one with ovpt. one third of way up stamp) and £1, m.m. Cat. £123 {MH} US (image available online only)	£68
22137	58b/	1927-30 1/2d, 2d (2, one with NO STOP AFTER 'A' variety) and 6d, some yellowish gum, m.m. Cat. £109 {MH} US2	£33
22138	60/7	1927-30 2d to 10s (centred to left), ex. 6d, each with full imprint, light gum toning, m.m. (7) Cat. £240 {MH} US PH Plate 44	£106
22139	60c	1927-30 Pictorial stamps of South Africa ovpt 'S.W.A.', 2d Grey & Maroon Perf 14x13 1/2 top marginal horiz pair, mint small h/r. (Pencil annotation in top front margin). Cat. £38 {U} US2	£17
22140	63a var	1927-30 KGV - 6d green and orange, bi-lingual pair ovpt with type 10 with variety 'Without stop after 'A'. Very lightly MM with hinge trace. Light discolouration to perf tips at right and SW corner and just above centre right of left-hand stamp. Centred E, frame just clipped by perfs. Cat. £120 {MH} US2 (image available online only)	£39
22141	D40-64	1928-29 to 1972 P. Due sets complete, fine u.m. (26) Cat. £50 {PD} US	£23

Lot No	Cat No	Description	Estimate	Lot No	Cat No	Description	Estimate
South West Africa - continued				South West Africa - continued			
22142	05-17	1929 to 1938 Official sets complete, the 1931 set heavily toned, u.m./m.m. (13) Cat. £54 {O} US	£16	22182	105-108	1938 KGV - Voortrekker Centenary Memorial - mint set of 4v in bilingual pairs to 3d+3d with h/r, 3d with faint hinge trace but with centre perfs detached for ½ of stamp. Cat. £110 {MH} US4	£20
22143	68	1930-1 roto ½d, block of 4, very fresh u.m. Cat. £50 {UM} US	£23	22183	105-108	1938 KGV - Voortrekker Memorial Fund - full set of 4 bi-lingual pairs, lightly MM, small h/r. Cat. £110 {MH} US6	£23
22144	68	1930-1 roto ½d, 2 shades, each in blocks of 4, very fresh, fine u.m. (4) Cat. £100 {UM} US	£48	22184	105-108	1938 Voortrekker Centenary Memorial Fund set of South Africa optv 'S.W.A.' 4 vals ½d+½d to 3d+3d, f.u. with small h/r. Average centring. (4) Cat. £160 {U} US4	£56
22145	68-73	1930-31 ½d and 1d (thin at bottom), 1930 Air set, fresh m.m. (6) Cat. £53 {MH} US4	£9	22185	105-8	1938 Voortrekker Centenary, fresh, fine mint. (4) Cat. £110 {MH} US4 ...	£32
22146	69	1930-31 1d in blocks of 4 (3), optv. respectively at bottom of stamp, at top of stamp and across perforations (so portions of 2 optvs on each stamp, hinged at top), fine u.m. (6) Cat. £108 {UM} US	£58	22186	105-8	1938 Voortrekker Centenary, slight gum yellowing, u.m. (4) Cat. £110 {UM} US	£46
22147	74-83	1931 Pictorial issue horiz pairs vals ½d to 5s, f.u. with small h/r. (SG83-5s English Stamp has 1 p/p at bottom). (10) Cat. £130 {U} US4	£44	22187	109/10	1938 Voortrekker l.m.m. Cat. £22 {MH} US3	£10
22148	74-83 86-7	1931 Pictorial issues in correct format short set to 5/- SG74-83 plus both Airs 3d & 10d SG86-87. Fine m.m. h/r on 10d. (12 pairs). Cat. £150 {MH} US4	£44	22188	109/10	1938 Voortrekker f.u. Cat. £32 {U} US3	£23
22149	74-87	1931 pictorial set to 20s, incl. Air (light gum toning on these), in blocks of 4, fine u.m. (28) Cat. £500 {UM} US (image available online only)	£240	22189	109/10	1938 Voortrekker l.m.m. Cat. £22 {MH} US3	£10
22150	78/85	1931 pictorials 4d, 2s6d and 20s in vertical pairs, v.g.u. {U} US3	£10	22190	109-110	1938 Voortrekker Centenary Commemoration set of 2 vals 1d to 1½d in marginal blocks of 6, superb u.m. (2) Cat. £114 {UM}	£78
22151	83	1931 Pictorial issue 5s Sage-Green & Red-Brown horiz pair, f.u. (o/c N) Cat. £35 {U} US3	£13	22191	109-110	1938 Voortrekker Commemoration issue set of South Africa optv 'S.W.A.' 2 vals 1d+1d and 1½d+1½d, f.u. with small h/r. Average centring. (2) Cat. £58 {U} US4	£19
22152	83-5	1931 Pictorial 5s, 10s, 20s vertical pairs fine used, cat £180 as horiz pairs {U} US	£48	22192	109-110	1938 Voortrekker Commemoration issue of South Africa optv 'S.W.A.' set of 2 vals 1d+1d and 1½d+1½d, f.u. with small h/r. Average centring. (2) Cat. £58 {U} US4	£20
22153	84	1931 KGV - 10s red-brown and emerald, bi-lingual pair, very lightly MM with faint hinge trace. Cat. £60 {MH} US3	£23	22193	109-13	1938 Voortrekker Commemoration and 1939 Huguenot, some light gum toning, m.m. (5) Cat. £103 {MH} US4	£22
22154	84	1931 Pictorial issue horiz pair 10s Red-Brown & Emerald, f.u. with small h/r. (o/c SW) Cat. £60 {U} US4	£20	22194	109-13	1938 Voortrekker Commemoration and 1939 Huguenots, slight gum yellowing, u.m. (5) Cat. £103 {UM} US	£43
22155	86	1931 3d brown & blue l.m.m. Cat. £29 {MH} US3	£10	22195	017	1938 KGV - Official Stamp, Mail Train - mint h/r, 1½d bilingual pair. Cat. £32 {O} US4	£9
22156	86	1931 KGV - AIR - 3d bilingual pair, mint with hinge trace. Cat. £29 {MH} US4	£9	22196	109-13	1938-39 Voortrekker Commem & Huguenots sets in correct format pairs, m.m. with some h/r (5 pairs). Cat. £87 {MH} US4	£21
22157	86,87	1931 KGV - AIR - set of 2 bi-lingual pairs, lightly MM, h/r on one of each pair, other UM. Small paper undulation around hinged areas on both pairs. Cat. £84 {MH} US3	£28	22197	109-13	1938-9 Voortrekker Cent pair & 250th Anniv Huguenots set each ass correct format horiz pairs fine m.m. (5 pairs) Cat. £100 {MH} US7	£17
22158	86,87	1931 Pictorial Air 3d, 10d in horiz pairs fresh m.m. Cat. £84 {MH} US5 ..	£20	22198	111/3	1939 Huguenots l.m.m. Cat. £65 {MH} US3	£17
22159	86/7	1931 Airs m.m. Cat. £84 {MH} US3	£30	22199	111-113	1939 KGV - Huguenot Commemoration - mint set of 3v in bilingual pairs to 1½d+1½d with h/r. Cat. £65 {MH} US4	£20
22160	86/7	1931 Airs m.m. Cat. £84 {MH} US3	£30	22200	111-113	1939 KGV - 250th Anniv of Landing of Huguenots in South Africa. Set of 3 bi-lingual pairs, lightly MM, h/r over central perfs. Cat. £65 {MH} US6 (B)	£13
22161	86/7	1931 Airs m.m. Cat. £84 {MH} US3	£30	22201	111-113	1939 250th Anniv of Landing of Huguenots in South Africa and Huguenot Commemoration Fund issue of South Africa optv 'S.W.A.' set of 3 vals ½d+½d to 1½d+1½d, f.u. with small h/r. Average centring. (3) Cat. £50 {U} US4	£17
22162	D47-D51	1931 KGV - Postage Dues - UM set of 5v to 6d. Cat. £18 {PD} US4	£8	22202	111-113	1939 250th Anniv of Huguenot Landing in South Africa and Huguenot Commemoration Fund issue of South Africa optv 'S.W.A.', set of 3 vals ½d+½d to 1½d+1½d, f.u. with small h/r. (3) Cat. £50 {U} US4	£18
22163	74-86+ 96/104	1931-37 A mint & used duplicated range of this pictorial issue with some pairs, horis. & vertical ½d(14), 1d (13), 2d(14), 3d(10), 4d(8), 6d(11), 1/- (5), 1/3(4), 2/6(8), 5/- (3), 10/- (4), 20/- vertical pair. Plus, airmail3d(2) & 1½d mail train (6- incl mint horiz pair). KGV Coronation mint pairs. Many singles with odd pairs(vertical or horiz.). Wouls suit club packet/ appro dealer. Mainly very fine(100+) {MX} US5	£25	22203	111-3	1939 KGV Huguenots set m.m. Cat. £65 {MH} US4	£18
22164	013-28	1931-52 Official optv group in correct format pairs, with 1931 set 013-16. 1938 Train O17. 1951 1d, 2d & 6d O24, 26 & 27. 1952 ½d O28, fine m.m. (9 pairs). Cat. £73 {MH} US4	£22	22204	114-22	1941 War Effort set mint (Excl 1/3d pair) in correct format fine u.m. plus extra shade of the ½d & 4d these fine m.m. (8 pairs 2 singles). Cat. £68 {MH} US4	£20
22165		1931-71 A mint & used collection with some mint pairs, odd used pairs to 2/6(SG 82), etc. later a general collection of SWA opts on South Africa, then a small range of 1954 onwards issues. Mainly fine, odd duplicates. (144) Cat. £120 {MX}	£40	22205	114-22	1941-3 KGV War Effort set plus additional shades m.m. Cat. £78.5 {MH} US4	£20
22166		1935 Silver Jubilee and Voortrekker 2d and 3d, fine used. (6) Cat. £90 {U} US3	£23	22206	114/22	1941-43 War Effort f.u. Cat. £90 {U} US3	£37
22167	88-104	1935 SJ (2, incl. imprint set), 1935-36 Voortrekker, 1937 1½d Train and Coronation (2, incl. imprint set), u.m. Cat. £89 {UM} US	£36	22207	114/22	1941-43 War Effort f.u. Cat. £90 {U} US3	£37
22168	88-91	1935 KGV Silver Jubilee set f.u. Cat. £42 {U} US	£22	22208	114-122	1941-43 War effort set of 9 vals ½d to 1s.3d plus SG114a - ½d Blue-Green, mint small h/r. (SG114 - ½d Green, SG115 - 1d Carmine and SG119 - 6d Red-Orange all have 2 toned perfs each). (10) Cat. £57 {MH} US2	£19
22169	92/5	1935-36 Voortrekker l.m.m. Cat. £29 {MH} US3	£10	22209	114-122	1941-43 KGV - War Effort - part set of 6 pairs and 2 singles (missing 1s.3d), UM apart from ½d, mint, h/r. Cat. £45 {MH} US	£22
22170	88/159	1935-54 A mint range on stock cards from Silver Jubilee set, then 1937 Coronation set in pairs, 1938 Voortrekker set of 4, 1939 Huguenots, 1941-43 War Effort set, etc. A really clean & fine group (17 singles & 21 pairs) Cat. £243 {MH} US5	£44	22210	114-122	1941-43 War Effort issue of South Africa optv 'SWA' set of 7 pairs and 2 singles ½d to 1s3d, f.u. with small h/r. Average centring. (9) Cat. £90 {U} US4	£36
22171	96	1937 1½d purple brown u.m. Cat. £30 {UM} US3	£13	22211	114-122 part	1941-43 KGV - War Effort - short set of 6 pairs & 2 single stamps, missing 1/3d pair from full set. Mint, h/r. Cat. £46 {MH} US4	£12
22172	96	1937 1½d purple brown u.m. Cat. £30 {UM} US3	£13	22212	114-53	1941-43 War Effort to 1953 Coronation basic issues complete, incl. 1941 4d shade and 1943-44 1s both Types, slight gum yellowing on some, u.m. Cat. £126 {UM} US	£44
22173	96	1937 KGV - Mail Train - mint bilingual pair with hinge trace. Cat. £30 {MH} US4	£9	22213	123-30	1943 Reduced War Effort set in correct format with all 3 shades of the ½d both shades of the 1d & 2d, plus 1/- showing 'Upper Background Missing' (Not listed in SG but in CW as S33dc) m.m. some u.m. Cat. £60 {MH} US4	£18
22174	96-110	1937-38 A fine mint group with 1937 1½d purple brown, 1937 Coronation set & both 1938 Voortrekker sets. All in pairs. Very fresh & fine(15 pairs) Cat. £181 {MH} US5	£39	22214	123/30b	1943-44 War Effort f.u. Cat. £75 {U} US3	£30
22175	96-140	1937-49 GVI period complete fine mint some u.m. in correct format with 1½ train, Coronation set, 1938 Voortrekker sets SG105-08 & 109-10. Huguenots, War Effort set with extra 4d shade SG118a. Reduced size War Effort set. (4d & 6d with gutter margin adverts, 4d some tone spots). Victory. Royal Visit. Silver Wedding. UPU & Voortrekker Monument. Cat. £300 {MH} US4	£89	22215	123/30b	1943-44 War Effort f.u. Cat. £75 {U} US3	£30
22176		1937-50 Mint collection on leaves(50 items) including 1938-9 comm sets, War Effort sets, Officials, a fine lot {CC} US	£96	22216	123-129	1943-44 War Effort (Reduced size) optv 'SWA' marginal slogan blocks vals ½d to 6d, mint small h/r. (SG124 - 1d Block has some perf toning on back) (Very fresh bright colours). {MH} US7 (B)	£14
22177		1937-89 Large mint (mainly) collection on album pages, strength in QEII issues with 1954 definitive set m.m. & fine used on FDC front only. Decimal currency issues incl wmk changes. Appears complete from 1963 SG193- 1987 Paintings SG474. Many of these as plate blocks, with Red Cross pair SG193-94, 1974 & 75 Rare Birds, 1980 Whales blocks MS & FDC. 1980 Wildlife in marginal rows of 5 each value (Excl 358a, 358c & 359b) etc. Some additional pages with used & GVI lower value material. Cat. £550 HEAVY/OVERSIZE LOT - OVERSEAS SHIPPING SURCHARGE APPLIES {CC} US4	£118	22217	028-32	1952 Official set to 6d, light gum toning, u.m./m.m. (5) Cat. £65 {O} US	£23
22178	105/8	1938 Voortrekker f.u. Cat. £130 {U} US3	£65	22218	154-65	1954 QEII definitive set very fine u.m. (12) Cat. £55 {UM} US2	£27
22179	105-08	1938 Voortrekker Cent. Set in correct format pairs (½d with faults) fine m.m. the rest. (4 pairs). Cat. £110 {MH} US3	£28	22219	154-70	1954 and 1960 Animals sets, u.m. (17) Cat. £90 {UM} US	£44
22180	105-108	1938 Voortrekker Centenary Memorial issue set of 4 vals ½d + ½d to 3d + 3d, mint small h/r. Average centring. (4) Cat. £110 {MH} US7	£22	22220	154w	1954 1d brown red wmk to right fine u.m. horiz strip of four Cat. £72 {UM}	£30
22181	105-108	1938 Voortrekker Centenary Memorial issue of South Africa optv 'S.W.A.' set of 4 vals ½d+½d to 3d+3d, f.u. with small h/r. Average centring. (4) Cat. £160 {U} US4	£56	22221	159w	1954 6d myrtle green wmk to right fine u.m. top marginal Cat. £80 {UM}	£40
				22222	171-91	1961-63 and 1962-66 defin sets, fine u.m. (21) Cat. £90 {UM} US	£44
				22223	182	1961-63 Pictorial issue 15c Chocolate & Light Blue, superb u.m. Cat. £24 {UM} US2	£11
				22224	177-226	1961-70 Pictorial definitive issues in bottom corner marginal Plate blocks of 4 each value. All l.m.m at top. 1961 issues with 3½c 12½c, 50c & R1. SG177,, 181, 184 & 185. 1966 change of wmk 2½c & 7½c SGA206 & 212. Wmk tete-beche set as blocks of 4 (Excl 1½c) (Tone mark in margin of 6c 15c & 20c). 1970 1½c & 2c SG225 & 226. (Tone marks around previous hinge on the 1½c). (18 Blocks). Cat. £625 {MH} US4	£162

Lot No	Cat No	Description	Estimate	Lot No	Cat No	Description	Estimate
South West Africa - continued				Spain - continued			
22225	230-537	1971 Stamp Exhib to 1990 Flora basic issues complete, incl. min sheets, 1973-79 Succulents includes extra perfs/coils/fluorescent paper etc., fine u.m. Cat. £210 {UM} US	£77	22258	68	1860-61 Queen Isabella 2r lilac, selection of various cancels incl 'cartwheels' from various towns, multiples, etc, mostly FU. (30) Cat. £375 {U} US2	£59
22226	Sb1-2	1985 and 1986 1r20 booklets, very fine. Cat. £12 {BK} US	£5	22259	75-79	1864 Queen Isabella vals, incl 2c unused with damaged corner, 12c M, 19c M with heavy creasing & 1r M, all 4 margin fresh & presentable. Cat. £534 {MH} US2	£82
SPAIN				Spain - continued			
<i>For more lots, please see the GALLERY section at the front of the catalogue</i>				Spain - continued			
22227		King Alfonso XIII range to 40c olive-bistre plus 50c & 1p, fresh m.m. with h/r & typical imperfections, 40c has horiz crease. (12) Cat. £412 {MH} US4	£73	22260	78	1864 Queen Isabella 19c lilac on lilac, 4 margin, FU with cartwheel cancel. Cat. £225 {U} US2	£35
22228	53-53a	Queen Isabella 2r with cross lines wmk small study on album pages, 15 x deep purple & 14 x dull purple incl block of 6, all FU 4 marg and with Yvert specialised ref. (29) Cat. £895 {U} US2	£172	22261	79	1864 Queen Isabella 1r brown on green paper, 4 margin, FU with neat cds. Cat. £95 {U} US2	£19
22229	82,84,85	Early Spain including 1R and 2R salmon SG85. All 4 margin f.u. Cat. £275 {U}	£90	22262	88	1865 Isabella II perf 14 12 rose and blue horiz pair mint, lightly creased, off centre Cat. £1500 {MH} US4 PH Plate 44	£126
22230	1,2,7	1850 Queen Isabella 6c x 10 on thick or thin paper, all Used with red or black cancel, some 4 margins though typical faults. (10) Cat. £220 {U} US2	£34	22263	90	1865 Isabella II perf 14 1r yellow green mint, light gum crease off centre Cat. £2000 {MH} US4 PH Plate 44	£222
22231	1-2	1850 Queen Isabella small study of the 6c written-up on album pages, total of 43 FU stamps Plate I & II, with examples of shades, coloured cancels, multiples, etc, mostly better examples. (43) Cat. £860 {U} US2	£157	22264	90	1865 Isabella II perf 14 1r yellow green mint, light gum crease, handstamped on reverse, centred left Cat. £2000 {MH} US4 PH Plate 44	£222
22232	2	1850 Queen Isabella 6c black Plate II, sheet reconstruction of 40 FU stamps displayed on album page, rarely seen. (40) Cat. £720 {U} US2	£141	22265	91	1865 Queen Isabella 2r lilac perf 14, Fresh Used with indistinct cancel, well centred. Cat. £275 {U} US2	£43
22233	3-5	1850 Queen Isabella 12c lilac heavily thinned, 5r dull red with small thin & 6r blue 4 margin (close at NW corner), tiny nick in margin, all Used with black cancels. (3) Cat. £1850 {U} US2 PH Plate 44	£216	22266	91a	1865 Isabella II perf 14 2r purple mint, handstamped on reverse, centred left otherwise fine Cat. £1400 {MH} US4 PH Plate 44	£253
22234	4	1850 Queen Isabella 5r dull red, 4 margin lightly Used, tiny thin near the top margin, very presentable. Cat. £325 {U} US2	£39	22267	91c	1865 Isabella II perf 14 2r dull orange fine mint Cat. £1400 {MH} US4 PH Plate 44	£253
22235	9	1851 Isabella II 6c black mint, light crease Cat. £350 {MH} US4 (image available online only)	£45	22268	94-97	1866 Queen Isabella vals, incl 12c red-Orange Unused with heavy horiz crease and straight edge, 10c green Unused with odd short perf, 20c lilac M thinned, useful fillers. (3) Cat. £800 {MH} US2	£62
22236	9, 15	1851 Queen Isabella 1851 6c black small study written up on album pages, 114 FU stamps either thin or thick paper, some with tone spots but mostly superior examples. (114) Cat. £560 {U} US2	£86	22269	95	1866 Queen Isabella 19c brown perf 14, Fresh FU with part Parilla cancel, well-centred with a few blunt perfs, some o.g. on reverse. Cat. £475 {U} US2	£75
22237	9-14	1851 Queen Isabella Used vals, with 6c, 12c pale lilac, 5c red thinned 6c blue & 10c green, the stamps are unexpertised so offered on their merits. Cat. £2625 {U} US5	£199	22270	95	1866 Isabella II 19c brown mint, heavily mounted, couple of short perfs, centred low Cat. £1300 {MH} US4 PH Plate 44	£158
22238	17	1852 Isabella II 12c dull purple mint, small margins, cut close at top Cat. £2750 {MH} US4 PH Plate 44	£189	22271		1868-69 Fine used selection of 1868-9 issues, well above average f.u. including 100m and 200m values (7) Cat. £182 {U}	£55
22239	17a	1852 Isabella II 12c brown purple fine used, good margins Cat. £275 {U} US4 (image available online only)	£57	22272	145a	1868-9 Isabella II 25m pale blue mint, light gum creasing, handstamped on reverse Cat. £225 {MH} US4	£29
22240	17b	1852 Isabella II 12c grey lilac fine used, good margins Cat. £300 {U} US4 PH Plate 44	£77	22273	147	1868-9 Isabella II 100m brown fine mint Cat. £600 {MH} US4 PH Plate 44	£114
22241	19a	1852 Isabella II 5r yellow green mint, close to good margins Cat. £3250 {MH} US4 PH Plate 44	£253	22274	150	1868-9 Isabella II 19c brown used, off centre, tiny thin Cat. £600 {U} US4 PH Plate 44	£77
22242	22-26	1852 Queen Isabella Used vals, incl 6c x 3, 12c & 5r both dubious origin, 6r blue damaged on small piece. (6) Cat. £740 {U} US2	£39	22275		1870 Regency 5c black imperf Proof on thick card, signed in pencil on reverse {P} US4 (image available online only)	£32
22243		1852-1936 part complete MM or Used coln on SG New Ideal illus album pages, from early selection in mixed condition, then useful middle period incl 1929 Barcelona Exhib vals to 10p MM, 1930 Goya set almost complete MM/U, 1930-31 Alfonso vals to 50c MM, 1930 Railway Air set MM, 1930 Columbus set almost complete UM/MM/FU (no postage 10p), 1930 Span-Am Exhib postage set almost complete incl 4pts MM, Air set MM/UM, 1931-38 Celebrities incl 25c lake w/o control MM, 50c orange with control MM, etc, good coln. (100s) Cat. £1450 {MX} US	£445	22276	172-184	1870 Regency M range duplicated with shades, singles or multiples, incl 25m grey-lilac, 50m pale ultramarine expertised Dr Saefel on reverse, 100m x 3, 200m x 2, 400m & 400m green, also 1e.600m x 3 & 2e Unused with punch holes, mostly fine. (51) Cat. £1120 {MH} US2	£235
22244	26	1853 Isabella II 6r blue mint, part original gum, close to good margins Cat. £4250 {MH} US4 PH Plate 44	£253	22277	180	1870 Regency 400m pale green fine mint Cat. £375 {MH} US4 PH Plate 44	£79
22245	31	1853 Madrid Arms 3c bronze fine used, cut close at foot Cat. £9500 {U} US4 PH Plate 44	£633	22278	180b	1870 Regency 400m myrtle green fine mint, off centre Cat. £425 {MH} US4 PH Plate 44	£77
22246		1853-1960s Mint and used collection in a large stock book (many 100s), many better stamps but the condition is very mixed HEAVY/OVERSIZE LOT - OVERSEAS SHIPPING SURCHARGE APPLIES {CC} US4	£158	22279	182	1870 Regency 19c yellow-green, fresh Lm.m., centred to NE. Cat. £450 {MH} US2 PH Plate 44	£86
22247	30-108	1853-67 Queen Isabella Used range on stockpages, largely complete for this era though some mixed condition and also many vals were widely forged or with forged cancels so caution required, includes some better vals with remainder cancels. (107) Cat. £7250 {U} US5	£175	22280	182	1870 Regency 19c yellow-green, Fresh Used with indistinct cancel, well centred, signed by Alberto Dena on reverse. Cat. £275 {U} US2	£55
22248	33-37	1854 Arms Used vals on thin paper, incl 4c, 6c, 2r x 2 (one with tear) & 5r 3 margin. (7) Cat. £350 {U} US2	£39	22281	183	1870 Regency 1E600m grey lilac mint, part original gum, off centre, handstamped Roig on reverse Cat. £1900 {MH} US4 PH Plate 44	£285
22249	37	1854 Arms 5r green used, cut close at left Cat. £130 {U} US4	£14	22282	183	1870 Regency 1E600m grey lilac fine mint Cat. £1900 {MH} US4 PH Plate 44	£380
22250		1854-99 Used collection in a loose leaf album (284) all with bar cancels or punched holes, many rare or top values including 4P(38), 10P(32), mixed condition cat many £1,000s as postally used HEAVY/OVERSIZE LOT - OVERSEAS SHIPPING SURCHARGE APPLIES {CC} US4	£316	22283	183	1870 Regency 1E600m grey lilac imperf Proof fine ungummed {P} US4 (image available online only)	£63
22251	47	1855 Isabella II 4c carmine/blue fine unused no gum, four margins Cat. £325 {MH} US4	£30	22284	184a	1870 Regency 2E blue mint, light gum creasing, centred right Cat. £1600 {MH} US4 PH Plate 44	£253
22252	49	1855 Isabella II 2r deep purple/blue fresh mint with gum, close to good margins Cat. £950 {MH} US4 PH Plate 44	£126	22285		1870-1900 coln of stamps with Punched Hole Telegraph cancels incl high catalogue issues on stockpages, some vals are duplicated with 1870 vals to 1e.600m, 1872-73 vals to 4p x 4 & 10p, 1873 Figure of Peace vals to 4p x 2, Figure of Justice vals to 4p x 5 & 10p x 3, 1875 vals to 4p x 2, 1879 vals to 10p x 3, condition is mixed, SG c/v circa £20k as used. (140) {T} US4	£234
22253		1855-1936 Collection from earlier on pre printed album leaves, mainly used. From early imperf issues, Columbus to 10 pesetas, m.m., Goya to 10 pesetas and others. High cat value but a few faults in places. Cat. £1070 {MX} US	£134	22286		1870-1932 Mint and used collection on leaves (492) including 1870 19c green unused without gum, 1889 Baby Head valusto 75c, 1P mint, 1901 40c olive, 40c rose, 1P claret, 10P orange mint, 1920 UPU values to 40c, 50c, 1P mint, 1926 Red Cross Air set mint, 1929 Expo Air set mint, condition a little mixed on earlier issues, later mainly fine {CC} US5	£348
22254		1855-1939 Mint and used collection on leaves (approx 330) including 1891 Alfonso XIII 10P orange used, 1930 Goya Postage set used, Iberoamericana Postage set mint, mixed condition {CC} US4	£63	22287		1870-73 Regency mostly Used coln on album pages, some duplication and with some mixed condition incl damaged & toned, with Serrano 1870 range to 19c x 2 (one heavily repaired), 1872-73 King Amadeo incl 1872-73 incl 90c, 10c lilac x 2 & 1p, also 10c ultramarine block of 30, c/v circa £1900 not incl remainders & punched. {U} US2	£224
22255		1856-59 Queen Isabella interesting range of singles & multiples on album pages, incl 2c both shades on thick paper FU, 4c on thick paper m/UM block of 4, 1r thin paper M pair, 1r strip of 4 on -piece FU, 1r thin paper greenish-blue pair FU, mostly 4 margin VF with better cancels. (66) Cat. £650 {MX} US2	£125	22288		1872-3 Amadeo 12c five imperf Proofs in different colours, thin or thick paper, fine {P} US4 PH Plate 44	£95
22256	64	1860-61 Queen Isabella 4c pale-orange on greenish paper, UM pair 4 margin, VF and fresh. Cat. £88 {UM} US2	£19	22289	193	1872-3 Numerals 5c green imperf single with gum {MH} US4 (image available online only)	£32
22257	67-67a	1860-61 Queen Isabella 1r in Used singles or multiples up to x 8, pale blue x 23 & deep blue x 14. (37) Cat. £295 {U} US2	£59	22290	193	1872-3 Numerals 5c olive green mint Cat. £225 {MH} US4 (image available online only)	£38
				22291	195	1872-3 Amadeo 6c pale blue fine mint Cat. £170 {MH} US4	£38
				22292	195b	1872-3 Amadeo 6c blue mint Cat. £225 {MH} US4	£38
				22293	196	1872-3 Regency 10c deep lilac mint, slight gum disturbance, centred high Cat. £425 {MH} US4 (image available online only)	£51
				22294	205	1872-3 Amadeo 4P chestnut mint with gum, handstamped on reverse, minor surface marks Cat. £750 {MH} US4 PH Plate 44	£89
				22295	205	1872-3 Amadeo 4P chestnut fine mint with gum Cat. £750 {MH} US4 PH Plate 44	£114
				22296	206	1872-3 Amadeo 10P blue green imperf Proof on card, small margins, fine {P} US4 (image available online only)	£63

Lot No	Cat No	Description	Estimate
Spain - continued			
22297	206	1872-3 Amadeo 10P blue green fine mint with gum Cat. £2750 {MH} US4 PH Plate 44	£569
22298	185a	1872-6 Crown 1/4c ultramarine block of four mint, creased, cut close at top Cat. £140 {MH} US4	£25
22299	194-202	1872-73 King Amadeo vals eith M or Unused, incl 5c M, 6c Unused, 10c lilac Unused, 20c M, 25c Unused & 40c M, typical imperfections still an attractive group. (6) Cat. £785 {MH} US2	£94
22300	185A-187A	1872-76 New Currency 1c ultramarine 4/4, 4 margin u.m with slight gum disturbance and small area of gum browning, also 2nd 1c blue-green 4/4, m.m. with tone spot. (2) Cat. £140 {UM} US4	£18
22301		1873 King Amadeo colour trials of unissued stamps imperf, 4 singles in different colours and block of 21 (7 x 3) in black with remainder obliteration. (5) {E} US2	£24
22302	1873	1873 Figure of Peace vals M or Unused, incl 2c, 20c, 25c & 1p, also 4p & 10p with repaired punch holes. (6) Cat. £245 {MH} US2	£39
22303	207-16	1873 2c to 10P set(10) each with two bars cancels=Muestra(Specimen) fine with gum {S} US4 PH Plate 44	£158
22304	210,216	1873 20c black, 10P brown imperf Proofs fine mint with gum {P} US4 (image available online only)	£63
22305	215	1873 4P chestnut fine mint, part original gum Cat. £850 {MH} US4 PH Plate 44	£177
22306	216	1873 10P brown purple fine used, centred high, pencil signed on reverse Cat. £2750 {U} US4 PH Plate 44	£443
22307		1873-1930 Part complete Mint/Unused coln on stock pages with some duplication, with some better vals though unexpertised, with 1874 Figure of Justice vals to 4p x 5, 10p x 6, King Alfonso 1875 vals incl 20c (small thin), 1876-77 set to 4p, 1876 War Tax 5p unused (damaged), 1879 set to 4p (30c & 4p punched), 1882 75c (faults), King Alfonso XIII set to 50c, 1901-05 vals to 1p incl 40c, 1905 Don Quixote vals to 40c, part complete pictorial sets to 1930, attractive range though no doubt including some reprints or forgeries. (100s) Cat. £5500 {MH} US4 (image available online only)	£645
22308	207-652	1873-1930 First Republic Used coln on stockpages, the earlier issues are largely complete though some typical mixed condition and some of the better vals punched or remaindered, with 1873 Figure of Peace to 4p with punch hole & 10p with remainder cancel, King Alfonso XII 1875 Heads to 1p (small thin) & 4p (punch hole), 1876-77 to 4p (punch hole) & 10p (trimmed perfs), 1877 Cuban War Tax 50c, 1878 vals to 4p, 10p (punch hole), 1879 set to 10p, King Alfonso XIII 1889 set to 10p, 1901-05 set to 10p, then becomes less complete with mainly part sets or vals to 1930, a useful coln for the period, the c/v excludes punched or remaindered. (100s) Cat. £1930 {U} US5	£239
22309		1873-82 First Republic to Alfonso XII Used coln on album pages, with some duplication of vals and typical mixed condition incl damage and toning noted, from 1873 Peace range to 1p, 1874 Justice range to 1p, 1875 Alfonso range to 50c incl 20c orange-brown, 1876-77 incl Plate I 40c x 2, 1878 incl 10p with repaired punch hole, 1879 range to 10p Unused with repaired punch hole, good lot for sorting with c/v of circa £1400 not incl remainders & punched. (170) {U} US2	£165
22310	220-5	1874 Justice types f.u. plus 4 pta. With telegraph barred cancel Cat. £744 {U} US4	£46
22311	222	1874 40c bright mauve fresh mint, large part original gum, light gum creasing Cat. £500 {MH} US4 PH Plate 44	£83
22312	222a	1874 40c dull mauve mint, gum faults Cat. £500 {MH} US4 (image available online only)	£51
22313	223	1874 50c orange yellow fine mint Cat. £160 {MH} US4	£32
22314	223a	1874 50c orange fresh mint, centred right Cat. £160 {MH} US4	£32
22315	225	1874 4P rose fine mint, off centre Cat. £900 {MH} US4 PH Plate 44	£158
22316	225a	1874 4P carmine fresh mint, very heavy hinge remnant, off centre Cat. £900 {MH} US4	£101
22317	226	1874 10P black mint, light crease Cat. £3750 {MH} US4 PH Plate 44	£475
22318	233a	1875 Alfonso XII mint, centred low, light creasing Cat. £150 {MH} US4	£19
22319	235	1875 Alfonso XII 1P grey black mint, heavily mounted, some short perfs Cat. £250 {MH} US4	£19
22320	235a	1875 Alfonso XII 1P black mint, off centre, one short perf Cat. £250 {MH} US4	£29
22321	237	1875 Alfonso XII 10P ultramarine mint, light creasing Cat. £2000 {MH} US4 PH Plate 44	£253
22322	253w	1876 War Tax-5c green corner block of four printed double mint, light creasing {MH} US4 (image available online only)	£63
22323	256W	1876 War Tax 1P grey lilac fine mint Cat. £550 {MH} US4 PH Plate 44	£126
22324	256W	1876 War Tax 1P grey lilac fine mint Cat. £550 {MH} US4 PH Plate 44	£126
22325	257W	1876 War Tax 5P rose fine mint Cat. £900 {MH} US4 PH Plate 44	£189
22326	238,etc	1876-7 Alfonso XII 5c, 10c, 25c, 50c, 1P imperf singles fine mint {MH} US4	£32
22327	238-245	1876-77 King Alfonso definitive range to 4p, fresh m.m., condition a little variable, 1p thinned from hinge removal. (8) Cat. £270 {MH} US4	£38
22328	238-252	1876-77 King Alfonso Mint or Unused range, incl Plate I incl 40c x 2, 4p x 2 & 10p, Plate II incl 10p x 3, some damage or tone spots but generally good. (19) Cat. £685 {MH} US2	£110
22329	258W	1877 War Tax 5c blue, 10c blue, 15c blue imperf Proofs on thick card, handstamped Roig and pencil signed on reverse {P} US4	£63
22330	259W	1877 War tax unissued set(7) mint, some are heavily mounted, the 10c without gum, Scott MR12-18 \$261.50 {MH} US4	£51
22331		1878 Alfonso XII 2c black perf 11x15 apparantly used, unissued {U} US4 (image available online only)	£32
22332	262	1878 Alfonso XII 10P deep blue fine used Cat. £450 {U} US4 PH Plate 45	£114
22333	270	1879 Alfonso XII 1P pale rosine fine unused without gum Cat. £160 {MH} US4	£14
22334	270a	1879 Alfonso XII 1P deep rosine mint, gum faults, one tone spot Cat. £170 {MH} US4	£19

Lot No	Cat No	Description	Estimate
Spain - continued			
22335	271	1879 Alfonso XII 4P lilac grey fine mint Cat. £850 {MH} US4 PH Plate 45	£177
22336	272	1879 Alfonso XII 10P olive bistre mint, minor gum bends Cat. £2250 {MH} US4 PH Plate 45	£443
22337		1882-1920 Small coln of Mint/Used Fiscal stamps, incl Fiscals used for Postage, also institutional, judicial & telegraph. (100) {PF} US4	£18
22338	276-288	1889 King Alfonso XIII definitive set to 10p, fresh m.m., typical imperfections, 75c has damaged corner, 4p & 10p punched (not incl in c/v), rarely seen as a complete set. (13) Cat. £585 {MH} US4	£85
22339	288	1889 Baby type 10 pesetas f.u. Centred low, but otherwise fine. Cat. £130 {U} US	£53
22340	289-91	1899 King Alfonso XIII New Colours set, fresh m.m., 2c & 5c thinned from hinge removal, all somewhat o/c. (3) Cat. £400 {MH} US4	£71
22341		1901 40c rose with blue control numbers on reverse. A fine mint copy. Scarce. (SG 302, Cat £350) {MH} US9 (image available online only)	£40
22342	301	1901-05 King Alfonso XIII 40c olive-bistre, fresh m.m. odd short perf and centred E. Cat. £160 {MH} US4	£28
22343	302	1901-05 Alfonso XIII 40c rose mint, rounded lower left corner Cat. £350 {MH} US5	£35
22344		1901-2000 A somewhat disorganised collection of mint & used values on 9 Hagner pages, mainly commems but includes defins up to 1985-92 King Juan Carlos values to 75p used, etc. Usual thematic content and quality mainly very fine (300 + 2 min sheets) {MX}	£50
22345		1901-28 Mint and used balance collection in an EDIFIL album(317) including 1901-05 Alfonso XIII values to 1P mint inc a few imperf, 1909-22 Alfonso XIII values to 1P mint, 1922-9 values to 4P mint, 1927 Alfonso XIII imperf Proof overprints(10), 1928 Catacombs sets mint and used, mixed condition HEAVY/OVERSIZE LOT - OVERSEAS SHIPPING SURCHARGE APPLIES {CC} US5	£149
22346		1901-5 King Alfonso XIII 20c, 40c olive-bistre (shallow thin) & 1p, m.m. with typical imperfections though useful vals. (3) Cat. £247 {MH} US4 ...	£35
22347		1905 Cervantes set, exceptionally fine and well centred mint Cat. £958 {MH} US4	£249
22348	30316	1905 Don Quixote set to 10p, cto or Used with typical imperfections, 4p has light toning & small thin, 10p well centred. (10) Cat. £450 {U} US4	£89
22349	316	1905 Cervantes 10 Pesetas fine mint, well centred. Cat. £225 {MH} US PH Plate 45	£98
22350		1907 Madrid Exhibition set, f.u. (6) Cat. £55 {U} US4	£14
22351		1907 Madrid Exhibition set, fresh m.m. (6) Cat. £60 {MH} US4	£14
22352		1909-38 A selection of 90 used values, almost all different from 1909-22 definitive values to 10p, but mainly commems. A lovely variety with a number of 'better' items and a super 'starter' collection with condition above average throughout. {U} US2	£60
22353	374B-388B	1922-30 Definitives values to 40c and 1p m.m. (With SG 374-388,391c) Cat. £131 {MH} US4	£29
22354	392	1922-9 Alfonso XIII 4P lake m.m., centred high Cat. £150 {MH} US5 ...	£25
22355	392	1922-9 Alfonso XIII 4P lake fine m.m. Cat. £150 {MH} US5	£25
22356	420	1927 1p on 10p violet, very fine used on small piece Cat. £300 {U} US3 PH Plate 45	£87
22357	440c	1927 Jubilee 2Pts on 40c indigo var black surcharge fine unmounted mint {UM} US5 (image available online only)	£25
22358	445,etc	1927 Jubilee Air 5c,10c,25c,50c,1P each with variety '192' for '1927' fine m.m. {MH} US5	£25
22359	448b	1927 Jubilee Air 20c red and myrtle var red ovpt unused no gum Cat. £70 {MH} US5 (B)	£10
22360	450b	1927 Jubilee Air 30c sepia and blue var blue ovpt unused no gum Cat. £65 {MH} US5 (B)	£8
22361	451b	1927 Jubilee Air 40c myrtle and brown ovpt double unused no gum Cat. £100 {MH} US5 (B)	£10
22362	470,etc	1928 Catacombs Santiago set ovptd 'Santiago de Compostela'(14) unused no gum, odd short perf {MH} US5	£100
22363	470-85	1928 Catacombs Santiago set imperf(16) fine unmounted mint/never hinged, very fine, Scott US\$200- {UM} US5	£49
22364	470-85	1928 Catacombs Santiago Muestra set(14) mint, the 55c has some short perfs Cat. £200 {S} US5	£35
22365	486,etc	1928 Catacombs Toledo Muestra set(14) fine m.m. Cat. £200 {S} US5 ...	£39
22366	486-501	1928 Catacombs Toledo ovpt set(14) unused without gum, odd short perf, only 200 sets produced {MH} US5	£100
22367	502,etc	1929 Exposicion set ex 40c but with Express 20c(13) imperf, each defaced in colour by the printer, fine unused without gum, Scott \$2,500- for imperf set {P} US5	£100
22368	510	1929 Exposicion 40c dark blue, 40c indigo mint, off centre {MH} US5 (B)	£10
22369	514	1929 Exposicion 10P brown perf 11 with Crown cancel, off centre, light crease Cat. £95 {U} US5 (B)	£10
22370	514	1929 Exposicion 10P brown perf 11 with Crown cancel, off centre, light crease Cat. £95 {U} US5 (B)	£10
22371	515-20	1929 Exposicion Air set(6) imperf defaced by printer's ink lines fine unused no gum {MH} US5	£49
22372	520	1929 Air 4p black as u.m. block of 4. Very fine. Cat. £175 {UM} US7 (image available online only)	£34
22373	515-20	1929-30 Seville and Barcelona Exhibition m.m. Cat. £140 {MH} US4 ...	£38
22374	E522	1929-32 Express Pegasus 20c imperf colour trial in brown, fine {E} US5 (image available online only)	£49
22375	534	1930 Railway 1c green imperf fine mint {MH} US5 (B)	£10
22376	534-46	1930 Eleventh Int. Railway Congress complete set, m.m. low values with some faults incl 5c with patch of gum missing, 15c crease, 30c small thin, 50c heavy h/r, 4p carmine (SG545) fine looking centred slightly NE even yellowish gum with h/r. 10p brown (SG546) fine looking well centred very faint gum bend only visible from the back pencil dealers mark & small h/r. Cat. £925 {MH} US7 PH Plate 45	£148

Lot No	Cat No	Description	Estimate	Lot No	Cat No	Description	Estimate
Spain - continued				Spain - continued			
22377	545	1930 Railway 4P red fine m.m. Cat. £170 {MH} US5 (image available online only)	£35	22418		1931-39 Mainly mint collection in a loose leaf album (several 100s) including 1931 Republica overprints with the listed varieties, inverted ovpts, double ovpts, local ovpts inc Almeria, Barcelona, Madrid inc inverts, Valencia, then 1936-9 Civil War ovpts inc Bilbao, Burgos, Malaga, Segovia, extensive Seville, Logrono, Zaragoza, Asturias Y Leon inc Ships mini sheet, Baena, Cadiz, Huevar inc Beneficencia mini sheets(6), Jerez, an interesting lot HEAVY/OVERSIZE LOT - OVERSEAS SHIPPING SURCHARGE APPLIES {C} US4 (image available online only)	£633
22378	548-552	1930 Railway Congress set except missing 5c. 4 Pesetas has a large missing perf bottom edge Cat. £160 {MH} US4	£26	22419	738,etc	1931-8 Defin set to 10P ovptd Muestra(12) mint, some adhesions on gum, some creasing Cat. £180 {S} US4	£25
22379	552	1930 Railway Air 4P black unmounted mint, centred high Cat. £65 {UM} US5 (B)	£15	22420	738A-769A	1931-8 Portraits perf 1 1/2 without control No. 16 vals to 10p, MM incl Iglesia 25c deep lake & 50c orange, typical centring. (16) Cat. £170 {MH} US2	£47
22380	553-69	1930 Goya set m.m. Cat. £48 {MH} US4	£14	22421	768c	1931-8 Segovia Castle 4P magenta perf 10 vertical pair imperf horizontally fine m.m. {MH} US5 (image available online only)	£25
22381	553-83	1930 Goya set complete(32) overprinted C.U.P.P. mint, the 2c is creased, others fine {MH} US5	£100	22422	769c	1931-8 Toledo 10P brown perf 10 horiz pair imperf vertically fine unmounted mint {UM} US5 (image available online only)	£25
22382	570,etc	1930 Goya Air set to 4P and Express 20c(13) imperf marginals with punched hole, fine unused no gum {MH} US5	£25	22423		1933 Portraits Zorilla 25c lilac-red imperf vert proof pair with large margins, Mint without gum, expertised by Antoni Roig on reverse. {P} US2	£39
22383	570,etc	1930 Goya Air values to 10P and Express 20c(13) colour trials fine mint, the 20c without gum {E} US5	£25	22424		1936 National Defence Granada Arms forgeries in unissued colours, 30c green & 75c orange both UM. (2) {F} US2	£11
22384	570-83	1930 Goya Air set ovptd Muestra(14) mint, some without gum Cat. £225 {S} US5	£30	22425		1936 Madrid Press Assoc Postage & Air vals in Mint imperf blocks of 4, either with small margin between stamps or interpanneau panels, probably proofs in issued shades. (16) {P} US2	£62
22385	586-90	1930 King Alfonso XIII 15c 20c 25c 30c & Die I 40c m.m. with h/r. (5) Cat. £125 {MH} US7	£17	22426		1936 Unofficial propoganda Juan Marra ovpt 'Malaga greets Count Ciano' in various colours on Franco stamps, rare. (6) {MH} US2 PH Plate 45	£78
22386	627-651	1930 Spanish-American Exhibition IMPERF Postage set to both 10p, unmounted mint (one 40c with a thin), and Air set (both 1p green and brown hinged, others unmounted), scarce. (26 stamps) {MH} US13 (image available online only)	£24	22427	786-801	1936 Madrid Press Postage set and Express 20c ovptd Muestra(16) fine unmounted mint {MH} US4	£77
22387	640	1930 Spanish American Exhib. 4p purple key stamp in set, very fine u.m. Cat. £65 {UM} US7 (B)	£14	22428	786-815	1936 Madrid Press Assoc Postage & Air sets, express 20c, imperf/perf proofs in issued colours, all with punch holes and some with 'MUESTRA' ovpt, MM, unusual range. {P} US2	£24
22388	643-651	1930 Spanish-American Exhibition Air set to 4p, f.u. & well-centred. (9) Cat. £110 {U} US4	£26	22429	786-815	1936 40th Anniversary of Madrid Press Association. Postage, Air & Express, all very fine used 31 Cat. £55 {U} US2	£18
22389	649	1930 Spanish-American Expo 1p brown purple, fine mint Cat. £160 {MH} US9 (image available online only)	£18	22430	801-15	1936 Madrid Press Air set ovptd Muestra(15) fine unmounted mint {S} US4	£63
22390	73,etc	1930 Goya Air 15c,25c,30c,50c,4P colour trials unused without gum, the 30c and 4P have perf faults {E} US5	£20	22431	801-815	1936 Madrid Press Assoc Air set of 15 MM (some toning), also low vals in various marginal multiples and set with MUESTRA ovpt. (30 + 6 blocks) Cat. £40 {MH} US2	£32
22391	583,etc	1930-1 Alfonso XIII set to 50c with only one 40c imperf(9) mint, some light creasing, Scott US\$350- for set {MH} US5	£49	22432	817-20	1936 Madrid Philatelic Exhibition Postage and Air set(4) ovptd Muestra fine unmounted mint Cat. £400 {S} US4 PH Plate 45	£152
22392	583-591	1930-31 King Alfonso vals to 40c type II, fresh m.m., 40c well-centred. (6) Cat. £51 {MH} US4	£9	22433	817-818	1936 Philatelic Exhib postage pair, VF UM. (2) Cat. £130 {UM} US2	£51
22393		1931 Catalonia Festival ovpt set, incl postage 4 vals with red & blue ovpts, Air blue ovpt set & imperf red ovpt set, MM with number on the back (Michel I A-D & II A-D). (16) {MH} US2	£39	22434	819,820	1936 Madrid Philatelic Exhibition Air overprint set fine unmounted mint, Scott \$550- Cat. £400 {UM} US4 PH Plate 45	£152
22394		1931 Republic Mint/Used coin on album pages, incl 1931 continuous ovpt set of 10 U, 1931-38 Portaits vals, 1936 Madrid Press Assoc postage & Air sets U, etc, some toning noted. (150) Cat. £90 {MX} US2	£19	22435		1937 Orphan's relief charity MS (Edifil 17), on FDI sheet with limited edition number on reverse (649/1000), FU with special h/s, some edge damage light tone spots. {L} US2	£39
22395	607/0716	1931 Pan American Postal Congress postage values (9) to 10p & Official values (9) to 10p, all ver fine used (18) Cat. £117 {U} US2	£33	22436		1937 Republic stamps with unofficial ovpt mourning death of General Mola, set of 10 M/FU, some with dealers mark on reverse. (10) {MX} US2	£39
22396	653-E672	1931 Second Republic ovpts, incl Madrid set of 8, 1st Catalonia set plus some vals to 1p with 'REPUBLICA' variety, MM generally fine though odd tone spot on low val. (32) Cat. £120 {MH} US2	£39	22437	MS914	1937 1937 Historic Monuments perf MS, UM + FU. (2) Cat. £140 {MX} US2	£44
22397	672-682	1931 2nd Catalonia ovpt set of 11, MM/UM blocks of 4 incl some marginals. (11 blocks) Cat. £90 {MH} US2	£28	22438	894-896/1113	1937-49 General Franco vals without imprint duplicated U, with minor varieties identified, many with toning, a useful reference. (250) {U} US2	£24
22398	672-686	1931 2nd Catalan ovpt set of 15, fresh MM, the Air stamps are expertised on reverse by Galvez. (15) Cat. £70 {MH} US2	£22	22439	894-896/1113	1937-49 El-Cid from 1937-50 without imprint & 1949 War Victims U, each duplicated with minor varieties identified, many with toning, a useful reference. (82) {U} US2	£16
22399	687-E697	1931 King Alfonso XIII continuous ovpt set to 1p & Express 20c, with further C.U.P.P. ovpt (Pan-American Congress), most have zero control No. on reverse, MM with h/r. (11) {MH} US2	£47	22440		1937-58 M or U coin on album pages, largely complete that some areas with heavy toning, with better incl 1939-40 Franco set with imprint Used, 1943-44 Holy Year set Used, 1945 Stamp Day 10p M & Used, 1947 Air set Used, 1951 Isabella set Used, 1952 Ferdinand set U, 1953 Air 50p U, 1953 Air 25p U, good range though some damaged. (100s) Cat. £600 {MX} US2	£141
22400	687-E697	1931 King Alfonso XIII continuous ovpt set to 1p & Express 20c, MM, some heavy h/r. (11) Cat. £160 {MH} US2	£47	22441		1938 Defence of Madrid Air surch 45p+2p+5p, UM block of 4 each with diag MUESTRA ovpt in red, small corner crease on top left stamp, very rare as such though not expertised. {UM} US2 (image available online only)	£588
22401	692a	1931 Continuous ovpt 25c block of 4 with inv ovpt (reading down, MM/UM (top pair MM). Cat. £38 {MH} US2	£16	22442		1938 National Monumements perf MS with Burgos Air marginal imprint (Feb) in grey-blue, My Air marginal imprint & ovpt on each stamp in blue & red (Michel Block 1Aa, Block 2a & Block 2b), all MM light toning. (3) {MH} US2	£16
22402	697-706	1931 Postal Union Congress set ovptd C.U.P.P.(10) fine unmounted mint, scarce {UM} US4	£95	22443	839	1938 Defence of Madrid 45c+2P dull blue and light blue left marginal imperf ovptd Muestra mint, light creasing {MH} US5 (B)	£10
22403	697-706	1931 Postal Union Congress set ovptd Muestra(10) fine unmounted mint Cat. £150 {S} US4	£77	22444	841	1938 Defece of Madrid Air ovpt 45c+2p+5p, FU with part cds, a few untidy perfs, not expertised. Cat. £425 {U} US2	£102
22404	697-706	1931 Postal Union set imperforate(10) fine unmounted mint, Scott \$250- {UM} US4	£79	22445	851	1938 Air overprint 25c u.m. Cat. £49 {UM} US4	£12
22405	697-706	1931 Postal Union Congress set perf Specimen(10) unmounted mint, some light gum creasing Cat. £150 {S} US4	£77	22446	857a-f	1938 Submarine set to 15p, fresh l.m.m., 9p has some untidy perfs. (6) Cat. £650 {MH} US2 PH Plate 45	£203
22406	697-0722	1931 Third Pan-American Post Congress postage range to 1p, Official ovpt set, Air set & Official Air set, m.m. mostly light h/r & well-centred. (30) Cat. £88 {MH} US4	£15	22447	857a-f	1938 Submarine set to 15p, fresh UM each has MUESTRA ovpt, odd gum crease and untidy perfs. (6) {UM} US2 PH Plate 45	£254
22407	707-12	1931 Postal Union Congress Air set ovptd Muestra(6) fine mounted mint Cat. £100 {S} US4	£25	22448	857a-f	1938 Submarine set(6) imperf fine unmounted mint, Scott US\$1,000- for never hinged {UM} US5 PH Plate 45	£249
22408	707-12	1931 Postal Union Congress Air set ovptd C.U.P.P.(6) fine unmounted mint {UM} US4	£63	22449	857a-f	1938 Submarine set(6) ovptd MUESTRA fine unmounted mint {S} US5 PH Plate 45	£162
22409	707-8,710	1931 Postal Union Congress Air 5c,10c,50c colour errors fine mounted mint {MH} US4	£32	22450	857b	1938 Submarine imperf 2P green marginal block of four fine unmounted mint {E} US5 (image available online only)	£49
22410	713-725	1931 Montserrat Monastery postage set plus Express 20c on album page, most are perf 1 1/2 40c & 1p perf 14), fresh MM typical centring 4p & 10p both a little to W, fine example of this valuable set. (14) Cat. £1680 {MH} US2 (image available online only)	£524	22451	857e	1938 Submarine 10P claret imperf marginal strip of three unused, ungummed, light creasing {P} US5 (image available online only) ...	£49
22411	0707-16	1931 Postal Union Congress Official set(10) overprint colour errors fine unmounted mint {O} US4	£77	22452	948-959	1939-40 General Franco set of 12 with imprint, m.m. on album pages, some vals have faint toning, 2pts is fine. (12) Cat. £275 {MH} US2	£70
22412	0707-16	1931 Postal Union Congress Official set imperf top right corner marginals fine unmounted mint, Scott \$225- {O} US4	£77	22453	978	1940 General Franco 10pts brown perf 9/2 x 10/2, fresh l.m.m., well centred. Cat. £250 {MH} US2 PH Plate 45	£78
22413	0707-16	1931 Postal Union Congress Official set ovptd C.U.P.P.(10), the 10P is postage not official, odd minor fault {O} US4	£77				
22414	0717-21	1931 Official-Postal Union Congress Air set(6) ovpt errors of colour fine mounted mint {UM} US4	£63				
22415	0717-0722	1931 Pan-American PUC Air Official 2nd ovpt set MM, also Specimen 'MUESTRA' ovpt set (w/o official ovpt) UM & imperf pairs (w/o official ovpt) MM (Michel 592U-597U). {MH} US2	£27				
22416	731A-737A	1931-32 Portraits set of 7 perf 1 1/2 with control No.s, fresh MM mixed centring. (7) Cat. £340 {MH} US2	£110				
22417	738A	1931-38 Portraits Ibanez 2c red-brown perf 1 1/2 block of 9, VF UM, centre stamp is missing imprint. {UM} US2	£16				

Lot No	Cat No	Description	Estimate
Spain - continued			
22454	994-995	1940-46 Zaragoza Cathedral postage 4p & 10p, both in unissued shades with specimen number printed on the reverse, fresh m.m., both expertised by F del Tarré on reverse. (2) Cat. £321 {S} US2 PH Plate 45	£78
22455	E1006	1940-46 Zaragoza Cathedral 25c Express rose-red & buff, UM imperf block of 4 with lower margin, expertised on reverse by Antoni Roig. {UM} US2	£16
22456	1063-4,1055	1944-45 Civil War Air Aces pair m.m. and 1944 Stamp Day m.m. Cat. £77 {MH} US4	£18
22457	1063-1064	1945 Air Aces pair, MM with h/r, a couple of toned perfs. (2) Cat. £66 {MH} US2	£21
22458		1946-61 M/FU coln of vals, sets & MS on album pages, largely complete incl Velazquez 1961 MS set UM. (230 + 4 MS) Cat. £140 {MH} US2	£47
22459	1083-84	1947 Air 25p & 50p imperf proof pair in unissued colours (25p red & 50p brown), UM with small gum creases. (2) {P} US2	£118
22460	1083-84	1947 Air 25p & 50p perf proof pair in unissued colours (25p red & 50p brown), UM very fine. (2) {P} US2 PH Plate 45	£118
22461	1090	1948 General Franco 50c yellow-brown, M/UM block of 4 full & 4 part stamps with extreme horiz mis-perf, left margin with sheet number. {MH} US2	£16
22462	1120	1949-53 General Franco 50 slate perf 13 block of 8, with complete or part offset stamp on reverse of 7 stamps, UM. {UM} US2	£19
22463	1141-1148	1950 Stamp Centenary imperf set of 8, Fresh m.m. (8) Cat. £675 {MH} US2 PH Plate 45	£211
22464	1149A, 1150A	1950 GEN.franco Canary Is Visit opt. with 'Caudillo' 16½mm. V.fine usede Cat. £300 {U} US2 PH Plate 45	£102
22465	1149A, 1150A	1950 Caudillo 16½ mm ovpt on 50c and 1P fine unmounted mint Cat. £400 {UM} US4 PH Plate 45	£101
22466	1149A-1150A	1950 Franco's visit to Canary Is ovpt pair 16½mm, fresh l.m.m. each has a faint central tone spot on the reverse, both slightly centred to E. (2) Cat. £400 {MH} US2 PH Plate 45	£110
22467	1151	1950 General Franco visit to Canary Is ovpt 10c on 25p brown-purple, FU & well-centred with control fig on reverse. Cat. £375 {U} US2 PH Plate 45	£141
22468		1950-64 Mint collection in an Edifil printed album (few 100s), fairly complete except the more expensive earlier sets, fine lot, much unmounted HEAVY/OVERSIZE LOT - OVERSEAS SHIPPING SURCHARGE APPLIES {CC} US4	£95
22469	1166-1170	1951 Queen Isabella set to 2p.50, UM very fine. (5) Cat. £36 {UM} US2	£16
22470	969	1951 General Franco 45pts ultramarine, block of 8 vert perf 12 horiz imperf, with left margin, most u.m. just one stamp m.m. unusual. {MH} US2	£16
22471	1178	1952 Death of St Francis Xavier 2p, VF u.m. Cat. £90 {UM} US4	£29
22472	1187	1953 Air Sorolla 50P blackish violet fine m.m. Cat. £900 {MH} US4 PH Plate 45	£126
22473	1191	1953 Air Legazpi 25P greenish black mint, couple of short perfs Cat. £200 {MH} US4	£19
22474	1193-1194	1954 Holy Year set, VF u.m. (2) Cat. £85 {UM} US4	£29
22475	MS1285-1286	1958 Philatelic Exhib MS pair, u.m. slight marks on the gum. (2) Cat. £80 {UM} US4	£20
22476	MS1285-MS128	1958 Philatelic Exhib MS pair, UM very fine. (2) Cat. £72 {UM} US2	£28
22477		1975-80 Collection in an Edifil album, mostly blocks of four(1,140 stamps) fine unmounted mint HEAVY/OVERSIZE LOT - OVERSEAS SHIPPING SURCHARGE APPLIES {CC} US4	£77
22478		1981-83 Collection in an Edifil album(512 stamps) mainly unmounted mint blocks of four HEAVY/OVERSIZE LOT - OVERSEAS SHIPPING SURCHARGE APPLIES {CC} US4	£32
22479		1984-6 Collection in an Edifil album mostly in blocks of four(602 stamps) fine unmounted mint HEAVY/OVERSIZE LOT - OVERSEAS SHIPPING SURCHARGE APPLIES {CC} US4	£38
22480	253w	253w War Tax-5c green imperf block of four mint, light creasing {O} US4	£32
SPAIN - CARLIST ISSUES			
22481	2	1873 1r blue (without tilde over N), unused with non-original gum, small mark in left margin, o/w fine & scarce Cat. £600 {MH} US9 (image available online only)	£31
22482	2	1873 Carlist 1r blue with 'tilde over N' early printing, Used 4 margin with light toning & small corner creases, fair for this issue. Cat. £475 {U} US4	£26
22483	10a	1874 Valencia 1r rose-lake, Used with single pen stroke, 4 large margins, slight toning. Cat. £140 {U} US4	£18
22484	5	1875 Navarra 50c green x 86, most appear u.m. though inevitably some damaged/toned, useful lot for sorting shades, varieties, etc. (86) Cat. £935 {MH} US4	£83
22485	5-6	1875 Carlist 50c green & 1r brown, both Used 4 margin, 50c appears to be cut to shape from envelope. (2) Cat. £220 {U} US4	£15
SPAIN - COLONIES			
22486		1855-98 Cuba Mint & Used coln well-presented on stockpages, incomplete though with good range of particularly earlier issues in typical mixed condition, from 1855-70 Queen Isabella vals m.m. unused and u, incl 1860 surch ¼ on 2r m.m. & u x 3 (each with faults), 1866 ovpt ¼r unused x 2, 1870 set u, King Alfonsos XII & XIII through to 1898, useful coln with cv of circa £1900. (260) {CC} US4	£234
22487		1880-c1914 An old stockbook with the mint, unused & used range of- Puerto Rico - c100; Cuba - c180; Phillipines - c125; Gulf of Guinea - 32; Most of unused are without gum & a considerable amount of duplication. Needs re-organising but, condition is much above average for these! (400+) {MX} US	£86
22488		1937-46 Spanish Colonies Charity ovpt issues, incl Tangier 1938 ovpt set m.m. (Edefil 6-11), Morocco, Guinea 1938 set (ex 50c, Edefil 1-6). (32) {L} US4	£29

Lot No	Cat No	Description	Estimate
SPAIN - COLONIES - ELOBEY ANNOBON CORISCO			
22489	19-31	1905 Alfonso XIII Mint range to 3p (25c is FU). (13) Cat. £120 {MH}	£40
SPAIN - COLONIES - FERNANDO POO			
22490	86a	1900 King Alfonso 20c maroon with 5c circular h/s in blue, fresh M with large h/r, rarely seen. Cat. £375 {MH} PH Plate 45	£130
SPAIN - COLONIES - GUINEA			
22491		1907-31 mostly Mint part complete coln on SG illus pages, incl 1919 set to 1p MM, 1922 set to 4p UM (25c is U), etc, similar from Fernando Poo. (86) Cat. £265 {MX}	£80
22492	331-346	1949 Pictorial set (excl. 75c blue SG340 Cat 20p) 2c 5c 10c 2p 5p & 10p u.m. rest fine & fresh m.m. The 5p has a tiny tone spot on one perf The 10p yellow brown key stamp is very fine centred N. (15) Cat. £160 {MH} US7 (image available online only)	£27
22493	346	1949-50 10p yellow-brown, v.fine used Cat. £70 {U} US2	£21
SPAIN - COLONIES - SPANISH MOROCCO			
22494		1903-35 Mint/Used part complete coln on illus album pages, with PO in Morocco, Tangier incl 1917 Protectorate ovpt vals to 30c FU, 1926 Red Cross set with Protectorate ovpt set UM (ex 4p), 1929 Seville & Barcelona set with Tangier ovpt set of 11 UM. (70) Cat. £220 {MX}	£70
22495		1914-50 A fine used accumulation on several stockcards incl. some TANGIER. Some duplication noted but a very good base from which to expand (200+) {U} US2	£169
22496	150	1929 Seville & Barcelona Exhibitions overprint on 10ptas brown, in an u.m. block of 4. Centered high, very fine Cat. £164 {UM} US6	£17
22497	151s-160s	1933 Pictorial issues 1c scarlet, 10c blackish green, 20c greenish black, 30c brown lake, 40c deep ultra & 50c red orange, each ovpt Muestra (Specimen). Overall toned gum with h/r & paper adhesion on the 40c. (6). Cat. £85 {MH} US7 (B)	£14
22498	339-E351	1949 UPU set with 25c Express, all very fine marginal unmounted mint(13) Cat. £75 {UM} US	£34
SPAIN - COLONIES - SPANISH SAHARA - RIO DE ORO			
22499		1907-23 mostly Mint part complete range on album pages, incl 1910 surch vals, 1914 set MM, etc, also La Aguera 1923 set to 1p MM. (50) Cat. £145 {MX}	£45
ST. HELENA			
22500	2a	1861 QV 6d Blue Rough perf 1 to 16, good used but poor perfs all round. Cat. £140 {U} US3	£29
22501	2a	1861 Rough perf 6d blue used, indistinct cancel, off centre Cat. £140 {U} US3	£28
22502	3	1863 Imperf 1d lake bar 16 mm fresh mint, heavily mounted, good margins Cat. £150 {MH} PH Plate 45	£70
22503	3-4	1863 QV wmk Crown CC imperf 1d lake close 3 margin ovpt Type A. Second 1d lake nearly 4 margin just touching lower left ovpt Type B. Both fine looking mint re-gummed. (2) Cat. £310 {MH} US	£89
22504	5	1863 4d Carmine Imperf, f.u. with small h/r. Three full margins and ¾ on right hand side., (Small pencil annotation on back) Cat. £250 {U} US3 PH Plate 45	£96
22505		1863-1971 Mint and used collection in a stock book(408) including 1903 Pictorial set mint, also 2s used, 1922-37 Script set to 5s mint, also set to 2s used, 1935 Silver Jubilee set mint, 1938-44 set mint and used, 1953 set mint and used, 1961 set used, 1971 set mint and used, mainly fine {CC} US3	£245
22506	13 & 15	1864 QV wmk Crown CC perf 12½ 4d carmine Type A unused no gum slightly irregular perfs. 4d carmine rose Type B irregular perfs part gum. (2) Cat. £500 {MH} US PH Plate 45	£107
22507	20	1864 QV wmk Crown CC perf 12½ 5/- orange mint with h/r. Cat. £60 {MH} US	£27
22508	22	1864 QV wmk Crown CC perf 14x12½ 2d yellow m.m. with h/r. Cat. £140 {MH} US (image available online only)	£62
22509	22	1864 QV wmk Crown CC perf 14x12½ 2d yellow m.m. with h/r. Cat. £140 {MH} US (image available online only)	£62
22510	24	1864 QV wmk Crown CC perf 14x12½ m.m. with h/r. Cat. £170 {MH} US (image available online only)	£67
22511	6-8	1864 QV wmk Crown CC perf 12½ 1d lake with ovpt Type A B & C each mint unused with part gum. Type B SG7 with rough perfs all round. (3). Cat. £435 {MH} US PH Plate 45	£107
22512	8x	1864 QV wmk Crown CC reversed 1d lake perf 12½ unused no gum. Slightly irregular perfs at top. Cat. £300 {MH} US PH Plate 45	£89
22513	16a	1864-80 QV 6d Ultramarine P12½ f.u. with small h/r. Cat. £85 {U} US3 (image available online only)	£40
22514	20	1864-80 QV - 5s orange, surcharge Type B, wmk Crown CC, perf 12½. Mint, large part o.g. Some perfs not fully punched through. Cat. £60 {MH} US3	£18
22515	26	1864-80 perf 14 x 12½ 1s deep green, Type C, centred to top, hinge thin, h/r, unused no gum. Very scarce. Cat. £900 {MH} US4 PH Plate 45	£101
22516	27	1864-80 perf 14 1d lake, Type B, centred to left, h/r, most o.g. Cat. £100 {MH} US4	£25
22517	6	1864-80 QV 1d Lake (Type A), mint small h/r. Cat. £70 {MH} US2	£36
22518	6	1864-80 QV - 1d lake, surcharge Type A, wmk Crown CC, perf 12½. Mint, large part o.g., few short perfs. Light vertical crease. Cat. £70 {MH} US3	£17
22519	7, 13	1864-80 1d Type B and 4d Type A, good used. Cat. £110 {U} US3	£27
22520	9	1864-80 QV 2d Yellow (Type B) P12½ f.u. with small h/r. (1 p/p on right) Cat. £60 {U} US3	£23
22521	9	1864-80 QV - 2d yellow, surcharge Type B, wmk Crown CC, perf 12½. Mint, part o.g. Poor perfs at top, all frames clipped by perfs. Cat. £180 {MH} US3 (image available online only)	£41
22522		1864-94 Small mixed condition collection of QV issues on 4 Prinz stock boards. Mostly used with a couple of mint plus mint no gum. Range between SG6 and SG44 includes duplication. (54) {MX} US3	£170

Lot No	Cat No	Description	Estimate	Lot No	Cat No	Description	Estimate
St. Helena - continued				St. Helena - continued			
22523	27	1880 QV wmk Crown CC perf 14 1d lake Type B m.m. with h/r Cat. £100 {MH} US £36		22568	71-80	1912-16 KGV - short set of 9v to 2s (missing 3s), wmk Mult Crown CA, perf 14. Also includes 1d black and scarlet (73a). Lightly MM, h/r. 2s o/c. Cat. £80 {MH} US3 £28	
22524	30	1880 QV 1s Yellow-Green, mint med h/r. Cat. £21 {MH} US3 £9		22569	72,etc	1912-16 MCA set ex 1d(9) fine m.m. Cat. £150 {MH} £80	
22525		1880-1902 A small mint range with five surcharged QV values to 1/-, 1890 QV key types set of 7 & KEVII 1902 1/2d & 1d. Clean & fine (14) Cat. £265 {MH} US £96		22570	72,etc	1912-16 Pictorial set ex 8d(9) fresh mint, fine Cat. £150 {MH} US4 £51	
22526		1880-1972 A mainly used collection on leaves from a small QV range (incl. a few remainder cancels), KEVII vals to 2 1/2d, then a useful KGV range including a few low value Centenary pictorials mint, KGV1 vals to 1/-(m & u) plus a later general QEII selection with commem vals to 2/6. Mostly very fine (100+) Cat. £250 {MX} US £68		22571	72/81	1912-16 Definitives m.m. Cat. £150 {MH} US3 £58	
22527	34-45	1884 QV wmk Crown CA group mint in mixed condition, ideal for study with 1/2 x 3, 1d x 3 (one no gum unused), 2d, 2 1/2d, 3d x 2, 4d x 3, 6d x 2 & 1/- this with some tone marks on back.(16). Cat. £285 {MH} US PH Plate 45 £111		22572	72-79	1912-16 KGV Pictorial issues vals 1/2d to 1s, mint small h/r. Very fresh bright colours. (8) Cat. £46 {MH} US2 £24	
22528	34/226+	1884-1976 A small collection of mainly odd values, from QV vals to 1/- om 6d, 1890 1/2d, 1d & 1 1/2d mint, KEVII vals to 4d mint, KGV m & u vals to 4d, odd KGV1 then QEII with a few cheap sets. Very clean lot(48) Cat. £160 {MX} £50		22573	72-79	1912-16 KGV Pictorial vals 1/2d to 1s plus SG73a - 1d Black & Scarlet, mint small h/r. (9) Cat. £58 {MH} US3 £23	
22529		1884-1980 Mint and used duplicated collection on leaves(few 100s), also Ascension, Tristan da Cunha, mainly low to middle values, mixed condition {CC} £100		22574	72-81	1912-16 set to 3s, incl. 1d shade, fine l.m.m. (11) Cat. £160 {MH} US2 PH Plate 45 £76	
22530	39	1884-94 QV 2d Yellow Wmk Crown CA P14 superb u.m. block of 30. Cat. £90 {UM} £62		22575	72-81	1912-16 Pictorial set(10) used, the 2d has small faults, others fine Cat. £350 {U} US £192	
22531	39	1884-94 QV 2d Yellow Wmk Crown CA P14 superb u.m. block of 30. Cat. £90 {UM} £62		22576	74/80	1912-16 1 1/2d to 3d plus 1s and 2s, fine used. (6) Cat. £167 {U} US3 (image available online only) £48	
22532	44	1884-94 QV 6d Grey Wmk Crown CA P14, mint small h/r x 2. Cat. £48 {MH} US3 £19		22577		1916-70 Super collection of u.m. and mint small h/r issues on 6 Prinz stock boards. Range between SG87 and SG260. Very good condition fresh bright colours. (SG212-213 are f.u.). (100) Cat. £80 {CC} US3 £33	
22533	44	1884-94 QV 6d Grey Wmk Crown CA P14, mint med h/r. Cat. £48 {MH} US3 £21		22578	89	1922 1d green f.u. Cat. £60 {U} US3 £24	
22534	44	1884-94 QV 6d Grey, mint small h/r x 2. Good fresh colour. Cat. £48 {MH} US2 £24		22579	89,91	1922 KGV - Badge of St Helena - 1d & 3d printed in one colour, wmk Mult Script CA, perf 14. Lightly MM, small h/r. Cat. £28 {MH} US3 £10	
22535	45	1884-94 QV 1s Yellow-Green, mint small h/r x 2. (Horiz crease). Cat. £65 {MH} US2 £19		22580	89/91	1922 Colour changes l.m.m. Cat. £35 {MH} US3 £15	
22536	46-52	1890-7 CA set(7) mint, the 5d has a tone spot on gum Cat. £80 {MH} US3 £28		22581	89/91	1922 Colour changes l.m.m. Cat. £35 {MH} US3 £15	
22537	46-52	1890-7 CA set mint(7), some are heavily mounted Cat. £80 {MH} US4 £25		22582	89-91	1922 KGV Pictorial set of 3 vals Printed in one colour 1d to 3d, mint small h/r. Cat. £35 {MH} US3 £15	
22538	46/52	1890-97 Definitives l.m.m. Cat. £80 {MH} US3 £33		22583	89-91	1922 KGV Pictorial printed in one colour set of 3 vals 1d to 3d, mint small h/r. Fresh bright colours. (3) Cat. £35 {MH} US2 £18	
22539	46-52	1890-97 QV - full set of 7v to 10d, wmk Crown CA, perf 14. Fine mint, part to large part o.g. Lovely colours. Vertical crease on 1d. Cat. £80 {MH} US3 £23		22584	89-91	1922 Pictorial single colour set(3) fresh m.m. Cat. £35 {MH} US4 £14	
22540	46-52	1890-97 QV wmk Crown CA set, very fine & fresh looking m.m. (7). Cat. £80 {MH} US £49		22585	92,97-106	1922 Ship issues 4d wmk Mca & 1/2d-1/- wmk Script each cds fine used. (10). Cat. £60 {U} US £32	
22541	51-52	1890-97 QV Definitives SG51 - 5d Mauve and SG52 - 10d Brown, mint small h/r. Very fresh bright colours. (2) Cat. £40 {MH} US2 £20		22586	95	1922 5/- grey & green/yellow. Small tone spot. u.m. Cat. £50 {UM} US3 £17	
22542	53s-54s	1902 EwdVII wmk Crown CA 1/2d & 1d very fine l.m.m. & with Specimen opt m.m. (4). Cat. £115 {MH} US2 (image available online only) ... £55		22587	98/98c	1922 1d grey & green in a PLATE (1) pair one of which has the CLEFT ROCK variety. l.m.m. Cat. £80 {MH} US3 £34	
22543	53-54,64-67	1902-11 KEVII - small format stamps - 1902: 1/2d & 1d (53/54), 1908-11: 2 1/2d, 4d & 6d ordinary paper. All lightly MM, small h/r. Fine, fresh colours. Cat. £42 {MH} US3 £15		22588	99f	1922-27 1 1/2d carmine-red, centred to NW, couple of lightly toned perfs at top, o/wise extremely fresh, l.m.m. Cat. £90 {MH} US4 £24	
22544	55/60	1903 Definitives m.m. Cat. £110 {MH} US3 £41		22589	101a	1922-37 3d, horizontal pair, one with BROKEN MAINMAST variety, light gum bend, fresh, very l.m.m. Cat. £142 {MH} US2 (image available online only) £63	
22545	55/60	1903 Definitives m.m. Cat. £110 {MH} US3 £41		22590	101b	1922-37 3d, with TORN FLAG variety, fresh, fine m.m. Cat. £140 {MH} US2 (image available online only) £72	
22546	55-60	1903 KEVII - full set of 6v to 2s, wmk Crown CC, perf 14. Lightly MM, h/r and trace. 2s with 3 toned perfs (incl both top corners), short perf on 1d. Cat. £110 {MH} US3 £31		22591	101c	1922-37 3d, SW corner pair, one with CLEFT ROCK variety, very fresh, very fine u.m. Cat. £122 {UM} US2 (image available online only) .. £68	
22547	55-60	1903 Pictorial set(6) fresh m.m., very fine Cat. £110 {MH} US3 £41		22592	101c	1922-37 KGV Badge of Colony - 3d Bright Blue bottom marginal with "Cleft Rock" flaw, l.m.m. Cat. £120 {MH} PH Plate 46 £82	
22548	55-60	1903 set to 2s, h/r, fresh m.m. (6) Cat. £110 {MH} US4 (image available online only) £38		22593	103a	1922-37 5d, horizontal pair, one with BROKEN MAINMAST variety, light gum bend, very fresh u.m. Cat. £282 {UM} US2 PH Plate 45 £152	
22549	55-60	1903 EwdVII wmk Crown CC cset mint 2d & 1/- very fine l.m.m. 2/- overall toned gum. (6). Cat. £110 {MH} US2 £51		22594	104a	1922-37 6d, with BROKEN MAINMAST variety, centred to top, very fresh, very fine l.m.m. Cat. £300 {MH} US2 PH Plate 45 £160	
22550	55-60	1903 Pictorial set(6) v.f.u. Cat. £160 {U} US £86		22595	105a	1922-37 8d, with BROKEN MAINMAST variety, fine l.m.m. Cat. £200 {MH} US2 PH Plate 45 £102	
22551	55s-56s	1903 EwdVII wmk Crown CC 1/2d & 1d opt Specimen, both very fine l.m.m. (2) {MH} US2 (image available online only) £67		22596	105b	1922-37 8d, with TORN FLAG variety, fresh, fine m.m. Cat. £200 {MH} US2 PH Plate 45 £102	
22552	55w	1903 EwdVII wmk Crown CC 1/2d brown & grey green wmk inverted very fine l.m.m. Cat. £225 {MH} US2 PH Plate 45 £133		22597	105c	1922-37 8d, with CLEFT ROCK variety, fine and fresh, u.m. Cat. £180 {UM} US2 PH Plate 45 £102	
22553	58/67b	1903 8d, 1908-11 2 1/2d, 4d (chalky paper) and 6d, fine used. Cat. £90 {U} US3 £28		22598	106c	1922-37 1s, SW corner example with CLEFT ROCK variety, centred to NW, fresh, fine m.m. Cat. £350 {MH} US2 PH Plate 46 £178	
22554	59	1903 Pictorial 1s brown and brown orange v.f.u. Cat. £40 {U} US3 £14		22599	108	1922-37 Script 2s purple and blue/blue v.f.u., MY 5 33 c.d.s. Cat. £60 {U} US3 £21	
22555	64-67	1908 EwdVII wmk MCA 2 1/2d top marginal u.m. 4d ord & chalky m.m. 6d chalky l.m.m. (4) Cat. £75 {MH} US2 £35		22600	108c	1922-37 Script 2s purple and blue/blue var. 'Cleft rock' mint, creased, small gum thin Cat. £500 {MH} US PH Plate 45 £96	
22556	67	1908 6d dull & deep purple. m.m. Cat. £48 {MH} US3 £17		22601	109	1922-37 KGV Badge of St Helena Wmk Multi Script CA - 2s6d Grey & Red/Yellow, f.u. with small h/r. (Small tone spot on back) Cat. £85 {U} US2 £39	
22557	67	1908 6d dull & deep purple. l.m.m. Cat. £48 {MH} US3 £19		22602	110c	1922-37 2d, SW corner example with CLEFT ROCK variety, centred to left, slight offsetting, u.m. Cat. £150 {UM} US2 (image available online only) £68	
22558	70	1908 EwdVII wmk Crown CA 10/- green & red on green l.m.m. dealer mark on back. Cat. £275 {MH} US2 PH Plate 45 £157		22603	111	1922-37 KGV Badge of St Helena Wmk Multi Script CA - 7s6d Grey-Brown & Yellow, mint small h/r x 2. (p/p SE corner). Lovely fresh bright colours. Cat. £150 {MH} US2 £51	
22559		1908-11 KEVII Definitives - SG64 - 2 1/2d Blue, SG66b - 4d Black & Red/Yellow ord and SG67b - 6d Dull & Deep Purple ord, mint small h/r. (SG64 - 2 1/2d and SG67b - 6d both have small pencil annotations on backs). Lovley fresh bright colours. (3) Cat. £25 {MH} US2 £11		22604	111	1922-37 KGV Badge of St Helena 7s6d Grey-Brown & Yellow-Orange, mint small h/r. Cat. £150 {MH} US3 (image available online only) ... £61	
22560	64-67b	1908-11 MCA 2 1/2d,4d(both),6d(both) fine used Cat. £129 {U} US £58		22605	111	1922-37 Script 7/6d grey brown and yellow orange fresh m.m., very fine Cat. £150 {MH} US3 (image available online only) £61	
22561	66	1908-11 MCA 4d black and red/yellow block of four fresh l.m.m. Cat. £72 {MH} US3 £21		22606	111	1922-37 Badge Script 7/6d grey brown and yellow orange very fine used, full 1935 c.d.s. Cat. £225 {U} US PH Plate 45 £125	
22562	66	1908-11 KEVII Definitive 4d Black & Red/Yellow chalk, f.u. with small h/r. Cat. £40 {U} US2 £20		22607	111	1922-37 Script 7/6d grey brown and yellow orange fresh m.m. Cat. £150 {MH} PH Plate 45 £90	
22563	83/6	1912 4d, 1913 4d and 6d (both off-centre), v.g.u. Cat. £62 {U} US3 £17		22608	111	1922-37 Script 7/6d grey brown and yellow orange fresh m.m. Cat. £150 {MH} US4 (image available online only) £57	
22564	83-84	1912 KGV - 4d & 6d, wmk Mult Crown CA, perf 14. Lightly MM, h/r. Cat. £19 {MH} US3 £7		22609	112	1922-37 KGV Badge of St Helena 10s Grey & Olive-Green, mint very small h/r. Cat. £170 {MH} US3 PH Plate 45 £78	
22565	83-6	1912-13 MCA 4d(both, 6d(both) fine used Cat. £73 {U} US £34		22610	92c	1922-37 Mult Crown 4d, SW corner pair, with plate number, one (R5/1) with CLEFT ROCK variety, fine l.m.m. Cat. £265 {MH} US2 PH Plate 46 £136	
22566	83-86	1912-13 KGV Definitives - SG83-84 set of 2 vals 4d to 6d (Postage & Revenue) and SG85-86 set of 2 vals 4d to 6d (Postage Postage), mint small h/r. (4) Cat. £41 {MH} US2 £20		22611	92-4	1922-37 Badge MCA 4d, 1/6d,2/6d v.f.u. Cat. £151 {U} US £77	
22567	83-86	1912-13 KGV Definitives 4d and 6d vals inscribed Postge and Revenue and 4d and 6d inscribed Postage - Postage, mint small h/r. Very fresh bright colours. (4) Cat. £41 {MH} US3 £17		22612	92-6	1922-37 MCA set to £1(5) fresh m.m., very fine Cat. £500 {MH} PH Plate 45 £300	
				22613	92-94	1922-37 KGV Badge of St Helena Wmk Multi Crown CA vals 4d to 2s6d, mint small h/r. Lovley fresh bright colours. (3) Cat. £66 {MH} US2 £33	
				22614	92-94	1922-37 KGV Badge of St Helena issue vals 4d to 2s6d, mint small h/r. Very fresh bright colours. (3) Cat. £66 {MH} US3 £29	

Lot No	Cat No	Description	Estimate
St. Helena - continued			
22615	97/109	1922-37 Mult Script set to 2s6d (centred low), ex. 2s, very good to fine used. (11) Cat. £200 {U} US3 (image available online only)	£51
22616	97-109	1922-37 KGV Badge of St Helena vals 1/2d to 2s6d plus SG97h - 1/2d Grey-Black & Black, SG103d - 5d Green & Carmine-Red/Green, mint small h/r. (14) Cat. £148 {MH} US3	£60
22617	97-110	1922-37 Badge Script set to 5s(13) fine used Cat. £357 {U} US	£192
22618	97-110	1922-37 Script set to 5s(13) mint, the 5s has traces of gum toning Cat. £160 {MH}	£80
22619	97-112	1922-37 Mult Script set to 10s (natural (?) underlining at top right), incl. 1/2d and 1 1/2d (toned gum) shades, fine m.m. (17) Cat. £528 {MH} US2 PH Plate 45	£203
22620	97a	1922-37 KGV Badge of St Helena Wmk Multi Script CA - 1/2d Grey & Black 'Broken Mainmast' mint small h/r x 3. Lovely fresh bright colours. Cat. £85 {MH} US2 (image available online only)	£42
22621	97a	1922-37 1/2d, left marginal example with BROKEN MAINMAST variety, very fresh, fine l.m.m. Cat. £85 {MH} US2	£42
22622	97b	1922-37 1/2d, horizontal pair, one with TORN FLAG variety, very fresh, fine u.m. Cat. £279 {UM} US2 PH Plate 46	£157
22623	97c	1922-37 1/2d, SW corner plate block (no. 1) of 4, one with CLEFT ROCK variety, streaky gum, hinged on one only, others u.m. Cat. £88 {UM} US2	£42
22624	97hc	1922-37 1/2d grey-black and black, with CLEFT ROCK variety, centred to SE, small gum crease, streaky toned gum, m.m. Cat. £300 {MH} US2 PH Plate 45	£118
22625	98a	1922-37 11d, with BROKEN MAINMAST variety, fresh, fine l.m.m. Cat. £85 {MH} US2	£42
22626	98c	1922-37 1d, SW corner pair with plate number '1', one (R5/1) with CLEFT ROCK variety, original streaky gum, m.m. Cat. £79 {MH} US2	£32
22627	99	1922-37 Script 1 1/2d red showing frame breaks at foot of vignette, fine m.m. {MH} US	£10
22628	99,99f	1922-37 Badge Script 1 1/2d rose red, 1 1/2d deep carmine red v.f.u. Cat. £98 {U} US	£53
22629	99a	1922-37 1 1/2d rose-red, horizontal pair, one (R2/1) with BROKEN MAINMAST variety, centred to NW, fresh, fine l.m.m. Cat. £100 {MH} US2	£51
22630	99b	1922-37 1 1/2d rose-red, with TORN FLAG variety, centred to NW, m.m. Cat. £100 {MH} US2	£47
22631	99c	1922-37 1 1/2d rose-red, SW corner pair, one with CLEFT ROCK variety, fine l.m.m. Cat. £99 {MH} US2 (image available online only)	£51
22632	99d	1922-37 Script 1 1/2d rose red var 'Storm over rock' mint, small closed tear Cat. £120 {MH}	£30
22633	99f	1922-37 Script 1 1/2d deep carmine red fine used, full FE 12 38 c.d.s., slight staining on reverse Cat. £85 {U} US3	£23
22634	99f	1922-37 Script 1 1/2d deep carmine red used, one short perf, shows breaks in vignette which occurred in the 1937 printing Cat. £85 {U} PH Plate 45	£50
22635	99f	1922-37 KGV Badge of Colony - 1 1/2d Deep Carmine-Red, mint small h/r. (5 toned perfs on back). Cat. £90 {MH}	£42
22636	114-23	1934 Centenary set(10) fresh m.m., very fine Cat. £425 {MH} US3	£170
22637	114-23	1934 Centenary set(10) fresh m.m., very fine Cat. £425 {MH} US3 PH Plate 45	£170
22638	124-127	1935 KGV Silver Jubilee set of 4 vals 1 1/2d to 1s, mint small h/r. (1 1/2d and 2d vals have overall gum toning). (4) Cat. £38 {MH} US2	£17
22639	124-127	1935 KGV Silver Jubilee set of 4 vals 1 1/2d to 1s, f.u. with small h/r. (4) Cat. £42 {U} US2	£22
22640	124-27	1935 Silver Jubilee set of 4 on registered 6 May, FDI plain cover to Liverpool. Very clean. {C} US2	£35
22641	124-27	1935 Silver Jubilee set of 4 on registered cover to Liverpool 17 Dec 1935, very clean {C} US2	£35
22642	124-7	1935 Silver Jubilee set fresh m.m. Cat. £38 {MH} US3	£16
22643	124-7	1935 KGV Silver Jubilee set f.u. Cat. £42 {U} US	£22
22644	124-7	1935 Silver Jubilee set fine m.m. Cat. £38 {MH}	£22
22645	124f	1935 Silver Jubilee 1 1/2d deep blue and red var. diagonal line by turret fresh m.m. Cat. £100 {MH} US (image available online only)	£58
22646	128-30	1937 Coronation set perf Specimen fine mint Cat. £160 {S} US	£68
22647		1937-70 Mint collection(150) including 1938-44 set to 10s, 1953-9 set to 10s u.m., 1961-5 set to £1(both) u.m., 1968 set to £1 u.m., fine {CC} US3	£82
22648	131-40	1938 GVI first issues (Excls 1940 values), with 1/2d-1/- on plain FDI 12 May 1938 cover to Devonport, fine. Top 3 values on second cover 25 May 38 addressed to Sussex but sent locally to the Pharmacy Isle of St Helena. Cover been folded clear of stamps. {C} US2 (image available online only)	£51
22649	139-140	1938 KGV - 5s & 10s (top 2v), fine used, h/r. Cat. £40 {U} US	£18
22650	131/40	1938-44 Definitives f.u. Cat. £70 {U} US3	£27
22651	131/40	1938-44 Definitives plus SG 136b. l.m.m. Cat. £147 {MH} US3	£40
22652	131-140	1938-44 KGV Badge of St Helena set of 14 vals 1/2d to 10s plus SG136b - 8d Olive-Green, mint small h/r. Very fresh bright colours. (15) Cat. £147 {MH} US3	£60
22653	131-140	1938-44 KGV Pictorial issue set of 14 vals 1/2d to 10s plus SG136ab - 8d Olive-Green and unlisted shades of 4d and 6d vals, mint small h/r. Lovley fresh bright colours. (17) Cat. £152 {MH} US2	£82
22654	131-140	1938-44 KGV - full set of 14v, 1/2d to 10s, plus additional shade of 8d, mint, h/r or trace of hinge (3d with small h/r). Cat. £147 {MH} US4	£44
22655	131-40	1938-44 set to 10s, incl. 8d shade, slight gum yellowing on 3d ultramarine, o/wise fine mint. (15) Cat. £147 {MH} US4	£38
22656	131-40	1938-44 Ship set plus some shades, also 1949 new colours(25) fine mint, mostly unmounted Cat. £164 {UM} US	£68
22657	135 & 139	1938-44 KGV Pictorial issue vals SG135 - 3d Ultramarine and SG139 - 5s Chocolate, f.u. with small h/r. (2) Cat. £36 {U} US2	£18
22658	131-140	1938-49 GVI definitive set with extra shade of 8d SG136b plus 1949 set of 3 SG149-51. l.m.m. (3d SG135 overall toned gum & h/r). (18). Cat. £150 {MH} US	£53

Lot No	Cat No	Description	Estimate
St. Helena - continued			
22659	131-39,49-51	1938-49 KGV - set of 12v to 5/- (ex 3d ultramarine, SG135) plus additional colours from 1949, 1d, 1 1/2d & 2d (149-151). Lightly MM, h/r. Cat. £73 {MH} US6	£16
22660	131-40,49-51	1938-49 KGV - full set of 14v, 1/2d to 10s plus 8d shade, lightly MM with h/r or hinge trace (inc 3d (cv £80), and 1d, 1 1/2d & 2d issued in 1949, UM. Cat. £150 {MH} US4	£46
22661	131-51	1938-49 GVI definitive set plus the extra 3 colour change issues SG149-51. Fine l.m.m. (17). Cat. £140 {MH} US	£62
22662	143-144	1948 KGV Royal Silver Wedding set of 2 vals 3d and 10s, mint small h/r. (2) Cat. £30 {MH} US3	£11
22663	143-144	1948 KGV - RSW set of 2v, mint, h/r. Cat. £30 {MH} US	£13
22664	1-12	1952 KGV - full set of 12v to 10s, lightly MM with hinge trace. Cat. £140 {MH} US	£67
22665	153-64	1953 QEII definitive short set to 5/- . 1 1/2d thin on back 6d h/r the rest fine l.m.m. (12) Cat. £50 {MH} US5 (B)	£10
22666	153-65	1953 QEII definitive set m.m. with some h/r on some. 2d & 2 1/2d with gum disturbamnce. (13). Cat. £90 {MH} US	£36
22667	153/65	1953-59 Definitives l.m.m. Cat. £90 {MH} US3	£23
22668	153/65	1953-59 Definitives u.m. Cat. £90 {UM} US3	£35
22669	153-165	1953-59 QEII Pictorial set of 13 vals 1/2d to 10s, superb u.m. (13) Cat. £90 {UM} US	£55
22670	153-165	1953-59 QEII pictorial set of 13 vals 1/2d to 10s all in horiz pairs, superb u.m. (13) Cat. £180 {UM}	£126
22671	153-165	1953-59 QEII pictorial set of 13 vals 1/2d to 10s, superb u.m. all left hand marginals except for 1 1/2d top marginal and 2s and 5s no margins. (13) Cat. £90 {MH}	£62
22672	153-165	1953-59 QEII pictorial set of 13 vals 1/2d to 10s, superb u.m. except for 1 1/2d mint small h/r. (13) Cat. £90 {MH}	£60
22673	153-165	1953-59 QEII pictorial set of 13 vals 1/2d to 10s, superb u.m. (13) Cat. £90 {UM}	£62
22674	153-165	1953-59 QEII pictorial set of 13 vals 1/2d to 10s, superb u.m. (13) Cat. £90 {UM}	£62
22675	153-165	1953-59 QEII pictorial set of 13 vals 1/2d to 10s, superb u.m. (13) Cat. £90 {UM}	£62
22676	153-165	1953-59 QEII - full set of 13v, 1/2d to 10s, plus additional shade of 1 1/2d. Mint with faint hinge trace. Cat. £100 {MH} US4	£26
22677	153-65	1953-59 QEII definitive set plus 1 1/2d shade SG155a (this m.m.), all the rest very fine u.m. (14). Cat. £105 {UM} US2	£47
22678	163-164	1953-59 QEII Pictorial vals SG163 - 2s6d Black & Violet and SG164 - 5s Black & Deep Brown, mint small h/r. (2) Cat. £48 {MH} US2	£24
22679		1953-79 Superb u.m./mint small h/r collection on 7 stock cards plus a sheetlet. SG152, SG166 -168, SG176-184, SG190-196, SG199-302, SG304-305, SG307-315, SG314w, SG316-331a, SG332-337, SG338a, SG356 - Top left hand corner marginal block of 4 with Row 2/1 showing unlisted flaw Black spot above Dog and SG341-357. (175 and 1 sheetlet). Cat. £99 {CC} US	£61
22680	153-260	1956-70 QEII cover collection largely complete for period (Excl 1961 Relief & 1963 FFH). 1953 definit complete set 25 July 59 cancel. 1961 defin set to £1 on plain FDI. (27 covers). {C} US2	£94
22681	176/89	1961 Definitives l.m.m. Cat. £60 {MH} US3	£16
22682	176/89	1961 Definitives u.m. Cat. £60 {UM} US3	£23
22683	176/89	1961 Definitives u.m. Cat. £60 {UM} US3	£23
22684	176-89	1961 QEII definitive set m.m. (14) Cat. £60 {MH} US	£27
22685	176-189	1961-65 QEII Pictorial set of 14 vals 1d to £1, on 1 Prinz stock board. 1d to 10d mint small h/r and 1s6d to £1 u.m. (14) Cat. £60 {MH} US3	£24
22686	176-189	1961-65 QEII pictorial set of 14 vals 1d to £1, superb u.m. Cat. £60 {UM}	£42
22687	176-189	1961-65 QEII pictorial set of 14 vals 1d to £1, superb u.m. Cat. £60 {UM}	£42
22688	SB2	1962 Superb unexploded 5s.4d Booklet with Black on Grey-Green stapled cover. (Has 3 small round glue marks on back cover) Cat. £42 {BK} US3	£16
22689		1965-2002 Four Prinz stock boards with superb u.m. Blocks of 4 or gutter pairs. SG197-198 - ITU Centenary set of 2 vals in Blocks of 4, SG341-346 - Wreck of the Witte Leeuw set of 6 in vert gutter pairs, SG385-388 - set of 4 Dukeof Edinburgh's award scheme in blocks of 4, SG403-406 - set of 4 in blocks of 4 75th Anniv of Boy Scouts, SG612-615 - set of 4 in vert gutter pairs and SG847-850 - QEII Golden Jubilee set of 4 in vert gutter pairs. (24) Cat. £35 {UM} US3	£16
22690	230	1968 Defin 3d imperf vertical pair u.m., slightly mottled gum {UM}	£50
22691		1968-86 Superb u.m. unless stated collection on 1 stock card - SG226-235 - 10 vals 1/2d to 1s mint small h/r, SG324aw - 9p The Briars with Wmk Crown to right of CA, SG379 - 29p Royal Wedding, SG379 - 29p Wmk Inverted, SG476 - 33p Wmk Crown to left of CA and SG486-500. (29) Cat. £24 {UM} US	£13
22692		1971-2000 Easter 1971 SG275-278 - set of 4 vals 2p to 12 1/2p in blocks of 4 and Centenary of Second Boer War SG806-809 - set of 4 vals 15p to 80p in left hand marginal blocks of 4. All f.u. (8) Cat. £44 {U} US3	£19
22693		1971-2008 Eight definitive sets with: 1968 set of 15 SG226-40 u.m. 1976 Aquatints set of 13 SG319-331 u.m. 1984 Stamp on Stamp set of 11 SG425-35 u.m. 1986 Explorers set of 13 SG488-500 u.m. 1993 Birds set of 12 SG636-47 u.m. 1998 Maritime Heritage set of 12 SG766-77 u.m. 2003 Wild Flowers set of 12 SG893-904 u.m. 2008 Fish set of 12 SG1058-69 u.m. Cat. £200 {CC} US	£76
22694		1971-76 Decimal currency set SG261-274 set of 14 vals 1/2p to £1 and SG319a-331a - Aquatints and Lithographs of St. Helena set of 13 vals 1p to £2, superb u.m. (27) Cat. £34 {UM} US	£20
22695		1971-79 A complete collection SG261-357 plus SB3 Booklet on 8 Prinz stock boards and 2 stock cards. Superb u.m. (96 Stamps, 2 mini sheets and 1 Booklet) Cat. £70 {CC} US3	£29
22696	275-453	1971-84 Group of 51 illust FDC's unaddressed (some printed), largely complete for period, (Excls MS's), very clean & fine. {C} US2	£78

Lot No	Cat No	Description	Estimate	Lot No	Cat No	Description	Estimate
St. Helena - continued				St. Helena - continued			
22697		1980-89 A complete collection SG358-MS557 (Missing only SGMS361 mini sheet) plus Postage Due set of 6, on 15 Prinz stock boards and 1 stock card. Superb u.m. (186 Stamps, 5 mini sheets and 1 Sheetlet) Cat. £150 {CC} US3	£61	22730		2008 A complete collection SG1047-MS1083 (Missing only SG1058-1069 - set of 12 Fish and SGMS1070 Fish mini sheet) also includes SB7 Booklet - St Helena Island Flag, on 5 Prinz stock boards. Superb u.m. (21 Stamps, 3 mini sheets and 1 Booklet) Cat. £82 {UM} US3	£39
22698		1980-89 Superb u.m./mint small h/r collection on 8 stock cards plus 4 mini sheets. SG358-360, SG362-364, SG366-368, SG367w, SG369-396, SG369w, SG319b, SG325b, SG331b, SG397-422, SG425-476, SG476w, SG477-534, SG535a, SG540a, SG545-SGMS557. (191 and 4 mini sheets). Cat. £171 {CC} US	£105	22731	1047-1113	2008-09 Group of 20 illust unaddressed FDC's complete for period (Excls SG MS1070, 1071). Very fine & clean. {C} US2	£157
22699		1983-2016 Small collection of superb u.m. - SG423-424 - Christmas 1983 gutter sheetlet of 10, SG1227-1229 - set of 3 vals 25p to 50p for 25th Anniv of the Launch of RMS St. Helena in top marginal blocks of 4 from sheetlets, SG1252-1255 - set of 4 vals 25p to 60p for St Helena Airport Project (2nd issue) and SG1258-1260 set of 3 vals 25p to 60p for Christmas 2016. All on 4 Prinz stock boards. (4) Cat. £56 {CC} US3	£26	22732		2010 Collection of 3 sets all in top left hand corner marginal blocks of 4 - SG1132-1134 - set of 3 x 40p vals all different for World Cupo Football Championship, South Africa, SG1136-1139 - set of 4 vals for Centenary of Girlguiding and SG1140-1143 - Christmas set of 4 vals. On 3 Prinz stock boards. Superb u.m. (11) Cat. £74 {UM} US3	£34
22700	454-530	1985-88 Group of 17 illust unaddressed FDC's largely complete for period (Excls 468-71 & 514-18), Very fine & clean. {C} US2	£67	22733	1124-1129	2010 70th Anniv of the Battle of Britain. The Blitz. Set of 6 vals 15p to £1 all sheetlet remainders of 4 each, bottom centre and right hand corner ones missing from each sheet. On 3 Prinz stock boards. Superb u.m. (6) Cat. £78 {UM} US3	£31
22701	545-624	1989-92 Group of 21 illust unaddressed FDC's, largely complete for period, (Excls 549-52, MS557). Very clean & fine. {C} US2	£106	22734	1144-1147	2010 20th Anniv of RMS St Helena - set of 4 vals 15p to 90p in top left hand corner marginal blocks of 4, on 1 Prinz stock board. Superb u.m. (4) Cat. £36 {UM} US3	£16
22702		1990-92 Superb u.m. collection on 3 stock cards plus 2 mini sheets. SG558-590, SG591a, SG593-615 and SG617-624. (60 and 2 mini sheets). Cat. £101 {CC} US	£62	22735	1114-MS1174	2010-11 Group of 18 illust unaddressed FDC's complete for period (Excl MS1154 & MS1166). Very fine. {C} US2	£102
22703		1993-95 Superb u.m. collection on 3 stock cards. SG625-697, SG699-702 and SG705-709. (71). Cat. £119 {CC} US	£73	22736	1148-1153	2011 Queen Elizabeth II and Prince Phillip. A Lifetime of Service - set of 6 vals 15p to 90p in 6 sheetlets of 8 each, f.u. On 3 Prinz stock boards. (6) Cat. £67 {U} US3	£30
22704	625-709	1993-95 Group of 19 illust unaddressed FDC's complete for period (Excl MS704) Very Fine. {C} US2	£106	22737	1162-1165	2011 Endangered Species. Island Hogfish - set of 4 vals 35p to £1.20 all top left hand marginal blocks of 4. Superb u.m. (4) Cat. £36 {UM} US3 ...	£16
22705		1994-96 A complete collection SG653-733, on 5 Prinz stock boards and 1 stock card. Superb u.m. (62 Stamps and 5 mini sheets) Cat. £140 {CC} US3	£57	22738	1167-1173	2011 SG1167-1170 - Christmas. Royal Fleet Auxillary Ships set of 4 vals 35p to £1.20 top left hand corner marginal blocks of 4 and SG1171-1173 - set of 3x 50p different, top left hand corner marginal blocks of 4. On 1 Prinz stock board. Superb u.m. (7) Cat. £54 {UM} US3	£24
22706	710-56	1996-97 Group of 15 illust unaddressed FDC's complete for period (Excls MS 740). Very fine. {C} US2	£67	22739	1183-1186	2012 Diamond Jubilee (2nd issue) - set of 4 vals 20p to £1 all top left hand marginal blocks of 4. Superb u.m. (4) Cat. £40 {UM} US3	£19
22707		1996-99 Superb u.m. collection on 2 stock cards. SG710-719, SG721-724, SG726-733, SG741-744, SG746-751, SG753-760, SG762-765, SG778-781, SG783-784 and SG786-793. (55). Cat. £102 {CC} US	£62	22740	1187-1191	2012 30th Anniv of RMS St Helena's Commission for the Falklands War - set of 5 vals 20p to £1 in top left hand corner marginal blocks of 4, on 1 Prinz stock board. Superb u.m. (5) Cat. £52 {UM} US3	£24
22708		1997-99 A complete collection SG734-MS799 (Missing only SG766-777 Maritime Heritage set), on 7 Prinz stock boards and 1 stock card. Superb u.m. (38 Stamps, 8 mini sheets and 1 sheetlet). Cat. £132 {CC} US3	£53	22741	1192-1195	2012 Christmas. Carols, set of 4 vals 20p to £1 in top left hand corner marginal blocks of 4, on 1 Prinz stock board. Superb u.m. (4) Cat. £36 {UM} US3	£16
22709	766-777	1998 Maritime Heritage set of 12 vals 10p to £5 all left hand marginal superb u.m. On 1 Prinz stock card. (12) Cat. £55 {UM} US3	£26	22742	1175-MS1230	2012-14 Group of 18 illust unaddressed FDC's complete for period (Excl MS1216). MS1181 Benham cover & 60th Anniv Mercury coin cover. Very fine. {C} US2	£94
22710	766-777	1998 Maritime Heritage set of 12 vals 10p to £5, superb u.m. (12) Cat. £50 {UM} US	£31	22743	1196-1200	2013 60th Anniv of the Coronation. Set of 5 vals 20p to £1 in partial top of mini sheet lots of 4 horiz strip of 3 with one also a vertical pair. On 1 Prinz stock board. Superb u.m. (5) Cat. £32 {UM} US3	£13
22711	757-MS799	1998-99 Group of 15 illust unaddressed FDC's complete for period. Very fine. {C} US2	£94	22744	1196-1200	2013 60th Anniv of the Coronation - set of 5 vals 20p to £1 in 5 complete sheetlets of 8 each on 5 Prinz stock boards, f.u. (5) Cat. £64 {U} US3 ...	£30
22712	810-813	2000 500th Anniv of the Discovery of St Helena (4th issue) - set of 4 vals 20p to 80p in bottom right hand corner marginal blocks of 4, on 1 Prinz stock board, f.u. (4) Cat. £64 {U} US3	£30	22745	1196-1200	2013 60th Anniv of the Coronation. Set of 5 vals 20p to £1 all in complete sheetlets of 8 each. On 5 Prinz stock board. Superb u.m. (5) Cat. £64 {UM} US3	£30
22713	806-46	2000-01 Group of 11 illust unaddressed FDC's complete for period (Excls MS 820). Very fine. {C} US2	£82	22746	1202-1205	2013 Margaret Thatcher Prime Minister, Commemoration - set of 4 vals 40p to £1 in top left hand corner marginal blocks of 4. On 1 Prinz stock board. Superb u.m. (4) Cat. £40 {UM} US3	£19
22714	847-916	2002-03 Group of 19 illust unaddressed FDC's complete for period (Excls 892). Very fine. {C} US2	£110	22747	1207-1210	2013 Birth of Prince George of Cambridge - set of 4 vals 25p to £1 in top left hand corner marginal blocks of 4. On 1 Prinz stock board. Superb u.m. (4) Cat. £28 {UM} US3	£12
22715	893/904	2003 Wild Flowers. u.m. Cat. £42 {UM} US3	£16	22748	1211-1214	2014 St Helena Airport Project (1st issue) - set of 4 vals 25p to 60p in top left hand corner marginal blocks of 4. On 1 Prinz stock board. Superb u.m. (4) Cat. £23 {UM} US3	£10
22716	893-904	2003 Wild Flowers set of 12 vals 10p to £5 all left hand marginal superb u.m. On 1 Prinz stock board. (12) Cat. £45 {UM} US3	£22	22749	1217-1222	2014 Christmas. Marine Life - set of 6 vals 25p to £1 in top left hand corner marginal blocks of 4. On 1 Prinz stock board. Superb u.m. (6) Cat. £40 {UM} US3	£19
22717		2003-05 SG889-890 - set of 2 vals 30p and 50p in bottom left hand corner marginal blocks of 4 (50th Anniv of Coronation) and SG965-968 - set of 4 vals 10p to £1 in bottom half of sheetlets in marginal blocks of 4. On 1 Prinz stock board and 1 stock card. Superb u.m. (6) Cat. £31 {UM} US3	£12	22750	1223-1226	2014 Commonwealth Games, Glasgow - set of 4 vals 30p to £1 in top left hand corner marginal blocks of 4. On 1 Prinz stock board. Superb u.m. (4) Cat. £28 {UM} US3	£12
22718	917-71	2004-05 Group of 12 illust unaddressed FDC's complete for period (Excls MS925). Very fine. {C} US2	£78	22751	1227-1229	2014 25th Anniv of Launch of RMS St Helena - set of 3 vals 25p to 50p in 3 complete sheetlets of 10 each on 3 Prinz stock boards, f.u. (3) Cat. £38 {U} US3	£17
22719	917-971	2004-05 A complete collection SG917-971, on 6 Prinz stock boards. Superb u.m. (36 Stamps, 2 mini sheets and 1 sheetlet). Cat. £122 {CC} US3	£53	22752	1227-1229	2014 25th Anniv of Launch of RMS St Helena - set of 3 vals 25p to 50p in 3 sheetlets of 10 each. On 3 Prinz stock board. Superb u.m. (3) Cat. £40 {UM} US3	£19
22720	957-964	2005 Famous Elizabethans set of 8 vals 10p to £1 in 4 complete se-tenant pairs in blocks of 4, on 4 Prinz stock cards. Superb u.m. Cat. £68 {UM} US3	£31	22753	1231-1234	2015 Paintings of Main Street, Jamestown, St Helena by Andy Crowe - set of 4 vals 40p to 80p in bottom left hand corner se-tenant block of 16. On 1 Prinz stock board. Superb u.m. Cat. £30 {UM} US3	£15
22721	969-971	2005 Bicentenary of the Battle of Trafalgar (2nd issue), set of 3 vals 50p to £1.20 in left hand corner marginal blocks of 4 with picture gutters at top. Superb u.m. (3) Cat. £51 {UM} US3	£23	22754	1247-1251	2015 Christmas set of 5 vals 25p to £1 in bottom right hand corner marginal blocks of 4. On 1 Prinz stock board. Superb u.m. (5) Cat. £34 {UM} US3	£16
22722	1011-1018	2006 Exploration and Innovation, Anniversaries set of 8 vals 20p to £1 in se-tenant pairs in complete sheetlets of 8 on 4 Prinz stock boards. Superb u.m. (4) Cat. £100 {UM} US3	£48	22755		2015-21 Group of 15 illust unaddressed FDC's 1231-MS1256. 2018 Royal Wedding MS, Airport & MS, Festival of Light. 2020 Christmas. 2021 Napoleon & MS & Seabirds. {C} US2	£62
22723	972-977	2006 150th Anniv of the First St. Helena Postage Stamp set of 6 vals 10p to £1.20 all in bottom left hand corner marginal horiz pairs, superb u.m. (6) Cat. £28 {UM}	£19	22756	1261-1268	2017 Two sets of 4 vals in top marginal blocks of 4 - SG1261-1264 - 15p to £1 Christmas Flowers and SG1265-1268 - 40p to £1 Post Box Walks. On 2 Prinz stock boards. Superb u.m. (8) Cat. £54 {UM} US3	£26
22724	984-987	2006 80th Birthday of Queen Elizabeth II set of 4 vals 10p to £1.20 in top left hand corner marginal blocks of 4. Superb u.m. (4) Cat. £48 {UM} US3	£22	22757		2018 RMS St Helena SG1270-1273 set of 4 vals 25p to 60p in bottom marginal blocks of 4 and Royal Wedding SG1275-1278 - set of 4 vals 15p to £1 in blocks of 4 top halves of sheetlet On 2 Prinz stock boards. Superb u.m. (8) Cat. £46 {UM} US3	£22
22725	972-1046	2006-07 Group of 21 illust unaddressed FDC's complete for period. Very fine. {C} US2	£145	22758		2018 St Helena Airport Project (3rd issue) SG1280-1283 set of 4 vals 25p to 60p in bottom marginal blocks of 4 and Festival of Lights Parade SG1285-1288 - set of 4 vals 15p to £1 in bottom right hand corner marginal blocks of 4. On 1 Prinz stock board. Superb u.m. (8) Cat. £50 {UM} US3	£23
22726	1019-1021	2007 The Napoleons. Set of 3 vals 25p to £1, all in bottom right hand corner marginal blocks of 4 with 1B in bottom margin, coloured dots in right hand margin and top gutters with Napoleon Crest. On 1 Prinz stock board. Superb u.m. Cat. £29 {UM} US3	£13				
22727	1019-1021	2007 The Napoleons set of 3 vals 25p to £1 in top marginal and bottom gutter blocks of 4, f.u. (3) Cat. £28 {U} US3	£12				
22728	1019-1046	2007 A complete collection SG1019-1046 (Missing only SGMS1022 mini sheet), on 3 Prinz stock boards and 1 stock card. Superb u.m. (25 Stamps and 2 mini sheets) Cat. £80 {UM} US3	£38				
22729	1023-1026	2007 Diamond Wedding of Queen Elizabeth II and Duke of Edinburgh. Set of 4 vals 25p to £2, all in sheetlets of 6. On 2 Prinz stock board. Superb u.m. Cat. £81 {UM} US3	£38				

Lot No	Cat No	Description	Estimate
St. Helena - continued			
22759		2019-20 Collection of 3 superb u.m. sets all in corner marginal blocks of 4, on 2 Prinz stock boards. 2019 - Jonathon (Seychelles Giant Tortoise) set of 4 vals 50p to £1.30 right hand marginals, 2020 7 Wonders of St Helena set of 7 vals 15p to £1, 2020 Christmas set of 4 vals 50p to £1.30. (15) {UM} US3	£71
22760		2019-21 Collection of 5 superb u.m. sets on 4 Prinz stock boards. 2019 - Jonathon (Seychelles Giant Tortoise) set of 4 vals 50p to £1.30 right hand marginals, 2020 7 Wonders of St Helena set of 7 vals 15p to £1, 2020 Christmas set of 4 vals 50p to £1.30, 2021 Napoleon set of 4 vals 50p to £1.50 plus £3 mini sheet and Parenting in Seabird Colonies set of 4 vals 15p to 80p plus £3 mini sheet. (23 plus 2 mini sheets) {UM} US3	£38
22761		2021 Napoleon set of 4 & matching MS on 25th May 2021 FDC's & Seabirds set of 4 on FDC. Very fine. {C} US2	£14
ST. KITTS AND NEVIS			
22762		1867-1970 A mainly fine used selection on album leaves with a few St Christopher vals to 6d, then St.Kitts-Nevis KGV vals to 1/- & Tercentenary x 5 vals to 1/-, KGV1 vals to 2/6 & 48c, QEII with vals to \$1.20 & a few commems with Stamp Centenary on illustrated FDC. A good little starter collection to develop.(c95 + 1 cover) Cat. £280 {U} US	£68
22763		1870-1935 Mint and used lightly duplicated collection on Hagner sheets(317) including a good range of St. Christopher, 1903 CA values to 5s mint, Specimen set to 1s, 1920-2 values to 10s mint, 1921-9 Specimen values(11) to 2/6d, 1923 Tercent values to 1s, 5s mint, 1935 SJ set mint, mixed condition on early issues, later mainly fine {CC} US	£288
22764		1870-1963 Mint and used collection on leaves(122) including 1903 set to 2/6d mint, 1920 values to 10s mint, 1935 Silver Jubilee set mint, 1954 set ex 1/2c mint, 1963 set mint, mainly fine {CC} US	£212
22765		1870-1970 Mint and used collection on leaves(280) including Nevis with some better items, 1903 CA 5s mint, 1923 Tercent values to 2s mint, 1935 SJ set mint, mixed condition {CC} US4	£146
22766	1-10	1903 Columbus wmk Crown CA very fine m.m. (6d with h/r). (10). Cat. £150 {MH} US2 (image available online only)	£67
22767	1-10	1903 Christopher Columbus and Medicinal Spring Wmk Crown CA issue vals 1/2d to 5s (Missing SG3 - 2d), mint small h/r. (SG1 - 1/2d, SG6 - 6d and SG10 - 5s all have 3 toned perfs). (9) Cat. £150 {MH} US6	£29
22768	2-10	1903 Christopher Columbus and Medicinal Spring issues vals 1d to 5s (Missing SG7 - 1s), mint small h/r. (8) Cat. £140 {MH} US2	£75
22769	3/20	1903 2d and 6d, 1905-18 3d (chalky paper) and 1s, v.g.u. Cat. £126 {U} US3 (image available online only)	£37
22770		1903-52 Small collection (mainly mint) on pages, most in mounts. 7v from 1903-18 sets to 2s, 10v from 1920-42 sets to 1s, some extra shades, 1952 definitive set to \$1.20 (SG94-104), 1937 Coronation, Victory, Tercentenary, BWI, part Silver Jubilee & UPU sets. Cat c£220 (total 68 stamps). {CC} US8	£25
22771		1903-75 A mint & used range on stock pages from Badge of Colony types to 2/6 mint & odd low vals used, KGV period vals to 2 1/2d mint, plus Silver Jubilee set mint, a few KGV incl RSW pair mint, then a scattering of QEII m & u values incl. 1954 x 7 used blocks of 4 to 12c & the Princess of Wales u/m trio to \$6. Neat little base collection to develop.(90+) Cat. £270 {MX}	£80
22772	19	1905 6d grey black & deep violet. l.m.m. Cat. £48 {MH} US3	£20
22773	19	1905 6d grey black & deep violet. l.m.m. Cat. £48 {MH} US3	£20
22774		1905-18 Christopher Columbus and Medicinal Spring issues Wmk Multi Crown CA - SG11 - 1/2d Dull Purple & Deep Green, SG12 - 1/2d Grey-Green, SG12a - 1/2d Dull Blue-Green, SG13 - 1d Grey-Black & Carmine, SG14 - 1d Carmine, SG15a - 2d Dull Purple & Brown chalk, SG16 - 2 1/2d Grey-Black & Blue, SG17 - 2 1/2d Bright Blue, SG19 - 6d Grey-Black & Deep Violet, SG19ab - 6d Grey Black & Bright Purple, SG20a - 1s Grey-Green & Orange, SG22 - 1/2d Dull Blue-Green and SG22a - 1/2d Deep Green both ovpt "War Tax", mint small h/r. Very fresh bright colours. (13) Cat. £160 {MH} US	£98
22775	18	1905-18 KEVII - 3d deep green and orange, wmk Mult Crown CA, perf 14. Lightly MM, small h/r, large part o.g. Cat. £45 {MH} US3	£15
22776	18	1905-18 Medicinal Spring issue Wmk Multi Crown CA - 3d Deep Green & Orange, u.m. (o/c NW and 2 toned perfs at top on back) Cat. £45 {MH} US	£19
22777	20	1905-18 Christopher Columbus issue Wmk Multi Crown CA - 1s Grey-Green & Orange, super u.m. (o/c SE) Cat. £55 {MH} US	£32
22778		1906-73 Mint & used range on old leaves with 1907-16 vals to 1/- mint, Silver Jubilee m & u, Coronation m & u + FDC, UPU used, and various later to 1973 350th Anniv of Warner's 1st Landing FDC. (91 + 2 covers) Cat. £290 {MX} US5	£44
22779		1916-70 Mint collection on Prinz sheets(169) including 1952 set u.m., 1954-63 set with shades u.m., 1963 set u.m., 1970 set u.m., fine {CC} US3	£68
22780	21	1918 5/- dull purple & sage green u.m. Cat. £48 {UM} US3	£30
22781	32	1920 2/- dull purple & blue/blue. m.m. Cat. £30 {MH} US3	£10
22782	32	1920-22 KGV - 2s dull purple and blue / blue, wmk Mult Crown CA, perf 14. Lightly MM, small h/r. Cat. £30 {MH} US3	£10
22783		1921-29 KGV Pictorial Wmk Multi Script CA vals - SG37 - 1/2d Blue-Green, SG37a - 1/2d Yellow-Green, SG38 - 1d Rose-Carmine, SG39 - 1d Deep Violet, SG40 - 1 1/2d Red, SG40a - 1 1/2d Red-Brown, SG41 - 2d Slate-Grey, SG43 - 2 1/2d Brown, SG46 - 6d, SG47 - 2s and SG47c - 5s, mint small h/r. Very fresh bright colours. (11) Cat. £115 {MH} US	£69
22784	37-47c	1921-29 KGV Pictorials Wmk Multi Script CA - set of 16 vals 1/2d to 5s plus SG39a - 1d Pale Violet and 4 unlisted shades on 1d to 3d vals, mint small h/r. (21). Cat. £142 {MH} US2	£72
22785	47c	1921-29 KGV - 5s green and red / yellow, wmk Mult Script CA. Lightly MM, small h/r, trace. Cat. £55 {MH} US3	£19
22786	48/54	1923 Tercentenary to 6d. l.m.m. Cat. £36 {MH} US3	£15

Lot No	Cat No	Description	Estimate
St. Kitts and Nevis - continued			
22787	48-55 & 59	1923 Tercentenary issues with unlisted shades, 1/2d x 4, 1d, 1 1/2d x 2, 2d x 2 one unused no gum, 2 1/2d, 3d, 1/- x 2 & 5/- black & pale red, this fine m.m. with some h/r. (14). Cat. £150 {MH} US4 (image available online only)	£44
22788	48-56	1923 Tercentenary of Colony vals 1/2d to 2s, mint small h/r. Lovely fresh bright colours. (9 SG56 - 2s has small water stain on SW corner) Cat. £102 {MH} US3	£34
22789	48-56	1923 Tercentenary of Colony vals 1/2d to 2s (Missing SG50 - 1 1/2d), mint small h/r. (SG56 - 2s has p/p SE corner). Very fresh bright colours. (8) Cat. £100 {MH} US	£58
22790	48-60	1923 Centenary set to £1 complete(13) fresh m.m., very fine Cat. £1200 {MH} US3 PH Plate 45	£477
22791	532	1923 KGV - Tercentenary 2 1/2d black and brown, very fine used. Cat. £40 {U} US2	£18
22792	47c	1929 5/- green & red/yellow. l.m.m. Cat. £55 {MH} US3	£23
22793	61-64	1935 KGV Silver Jubilee set of 4 vals 1d to 1s, l.m.m. (4) Cat. £22 {MH} US2	£11
22794	61-64	1935 KGV Silver Jubilee set of 4 vals 1d to 1s, f.u. with med h/r. (1s has 2 nibbled perfs at top). (4) Cat. £24 {U} US2	£9
22795		1938-50 KGV Pictorial issues - SG74 - 6d Green & Bright Purple right hand marginal, SG75 - 1s Black & Green right hand marginal, SG75b - 1s Black & Green P14, SG76ab - 2s6d Black & Scarlet P14 Ordinary paper and SG77b - 5s Bluish-Green & Scarlet P14. (5) Cat. £69 {MH} US3	£28
22796		1938-50 KGV Pictorial issues - SG71 - 2d Scarlet & Grey, SG73 - 3d Dull Reddish Purple & Scarlet, SG76a - 2s6d Black & Scarlet P14 Chalk and SG77b - 5s Bluish Green & Scarlet P14 Ordinary, mint small h/r. Very fresh bright colours. (4) Cat. £118 {MH} US7	£24
22797	68,etc	1938-50 Set to £1 with shade and perf varieties as listed(38) fine mint, many are unmounted Cat. £933 {UM} US	£288
22798	68-77f	1938-50 KGV Pictorial set of 12 vals 1/2d to £1 plus listed perf and paper varieties (SG71b, SG73c, SG73f, SG74, SG74d, SG75, SG75c, SG76ab and SG77c), mint small h/r. (21) Cat. £255 {MH} US2	£133
22799	68-77f	1938-50 A specialised study of the KGV1 set to £1, both mint & used, shades & perf varieties. Odd duplicates here & there. A superb collection with a little space for development. (71) Cat. £1050 {MX}	£500
22800	68-77f	1938-50 KGV1 - set of 15v, 1/2d to £1. Basic set to 2 1/2d, 2d, 3d & 6d perf 13x12; 2d, 1s, 2/6d & 5s perf 14 on ordinary paper; 3d & 6d on chalk surfaced paper. Lightly MM with h/r or hinge trace. Cat. £200 {MH} US4	£58
22801	68-77f	1938-50 KGV1 Pictorial issue set of 12 vals 1/2d to £1, mint small h/r. Average centring. Lovely fresh bright colours. (12) Cat. £85 {MH} US6 ...	£20
22802	68-77f	1938-50 GVI definitive set with extra shades & perfs, mint, 1/2d green & blue green, 1d all 4 shades, 2d scarlet & pale grey SG71b x 2, scarlet & deep grey 1942 printing SG71ba, scarlet & pale grey chalky SG71c x 2. 2 1/2d both (SG72 toned). 3d perf 13 chalky SG73a x 2, perf 14 x 4. 6d perf 14 chalky SG74b, Ord SG74c x 2 & chalky SG74d. 1/- Plate 1 lower marginal SG75 u.m. Perf 14 SG75b, Chalky SG75c. 2/6d perf 13 SG76 (overall toned gum), perf 14 ord & chalky SG76a & ab. 5/- SG77. perf 14 ord SG77b x 2, chalky SG77c. 10/- & £1-. (36) Cat. £550 {MH} US4	£146
22803	68a-77f	1938-50 KGV1 - full basic set of 12v, 1/2d to £1, lightly MM, h/r. Cat. £85 {MH} US5	£24
22804	69b	1938-50 KGV1 Pictorial issue - 1d Carmine-Pink, mint small h/r. Cat. £65 {MH} US2	£33
22805	71	1938-50 KGV1 Pictorial 2d Scarlet & Grey, mint small h/r. (Small pencil annotation on back) Cat. £32 {MH} US3	£12
22806	71a	1938-50 KGV1 Pictorial 2d Carmine & Deep Grey Chalk, mint small h/r. (Small pencil annotation on back) Cat. £55 {MH} US3	£22
22807	74b	1938-50 KGV1 Pictorial issue - 6d Green & Deep Claret P14 Chalk, mint small h/r. (o/c E) Cat. £55 {MH} US2	£28
22808	74d	1938-50 KGV1 Pictorial - 6d Green & Purple Chalk block of 4, superb u.m. Cat. £40 {UM}	£28
22809	71a	1941 2d carmine & deep grey l.m.m. Cat. £55 {MH} US3	£16
22810	68a-77a	1943 KGV1 War printings 1/2d to 5/- very fine mint Cat. £285 {MH} PH Plate 45	£140
22811	74c	1944 6d green & purple perf 14 in a bottom right corner PLATE (1) block of 4. u.m. Cat. £40 {UM} US3	£24
22812	78s-79s	1946 Victory set of 2 vals 1 1/2d and 3d perf "Specimen", mint small h/r. Fresh bright colours. (2) Cat. £80 {UM}	£55
22813	69b	1947 KGV1 - 1d carmine-pink, lightly MM, h/r. Cat. £65 {MH} US	£28
22814	74d	1948 6d green & purple on chalky paper in a block of 4. u.m. Cat. £40 {UM} US3	£17
22815	74d	1948 6d green & purple on chalky paper in a block of 4. u.m. Cat. £40 {UM} US3	£17
22816	74d	1948 6d green & purple on chalky paper in a bottom right corner PLATE (1) block of 4. u.m. Cat. £40 {UM} US3	£24
22817	74d	1948 6d green & purple on chalky paper in a block of 4. u.m. Cat. £40 {UM} US3	£17
22818	94/105	1952 Definitives f.u. Cat. £50 {U} US3	£18
22819	94-105	1952 KGV1 - Legislative Council - full set of 12v to \$4.80. lightly MM. Cat. £40 {MH} US2	£16
22820	94-105	1952 KGV1 Pictorial set of 12 vals 1c to \$4.80, f.u. with small h/r. (12) Cat. £50 {U} US4	£18
22821	111	1954 5c bright blue & grey in a bottom right corner IMPRINT & PLATE (1,1) block of 8. u.m. Cat. £16 {UM} US3	£10
22822	117a	1963 QEII \$1.20 deep green & violet Blue block of 4 very fine u.m. Cat. £220 {UM} US2 (image available online only)	£118
ST. KITTS AND NEVIS - NEVIS			
22823	1,3	1862 1d dull lake unused & 6d dull lilac unused with non-original gum, both very fine. Cat. £280 {MH}	£70
22824	1,3	1862 1d dull lake & 6d grey-lilac, one nibbled perf on 6d o/w very fine used. Cat. £105 {U}	£25

Lot No	Cat No	Description	Estimate
St. Kitts and Nevis - Nevis - continued			
22825	3	1862 QV - 6d grey-lilac, greyish paper, no wmk, perf 13. Average used, hinge trace. Clear triple barred AO9 cancellation. Missing SE corner perf. Cat. £55 {U} US3	£16
22826	1-19	1862-78 Seal of the Colony 1d red shades x 5 in mixed condition mint, unused incls perf 13 SG1 unused no gum. 6d grey regummed. (6). {MH} US	£44
22827		1862-90 Mint and used collection(18) including SG3 mint and used, mixed condition, some without gum Cat. £890 {CC} US2	£127
22828		1867-76 white paper 1d and 4d, v.g.u. Cat. £73 {U} US4	£15
22829	10,12,13	1867-76 1d deep red lightly used, 4d deep orange & 1/- blue-green, both with AO9 cancels, one nibbled perf o/w very fine (3) Cat. £113 {U}	£40
22830	9	1867-76 QV - 1d pale red, white paper, no wmk, perf 15. Mint, h/r, no gum. Centred SW, both frames cut by perfs. Cat. £65 {MH} US3	£14
22831	9,10	1867-76 1d x both shades mint, gum not guaranteed, fine stamps Cat. £130 {MH}	£40
22832	15,17	1871-78 1d pale rose red unused, thin spot, 1d vermilion red, fine mint with full, non original gum Cat. £74 {MH}	£20
22833	17	1871-78 QV - 1d vermilion-red, no wmk, perf 15. Mint, h/r, part o.g. Centred SE, both frames cut by perfs, frame of adjacent stamp at left visible. Some short perfs. Cat. £42 {MH} US3	£10
22834	23-24	1879-80 QV wmk Crown CC 1d lilac mauve & 2½d red brown both fine looking good colours m.m. regummed. (2). Cat. £240 {MH} US PH Plate 45	£76
22835	25-27	1882 QV wmk Crown CA ½d green m.m. h/r. 1d lilac mauve m.m. h/r. 1d dull rose m.m. (3) Cat. £150 {MH} US	£53
22836	F2	1882 1d rose overprinted Revenue in black, v.fine unused Cat. £85 {MH}	£25
22837	25,27,30	1882-90 QV ½d dull green fine mint with 1d rose & 4d blue, both fine used (3) Cat. £100 {MX}	£40
22838	25,27a,29,31	1882-90 QV - 4v from longer set, ½d, 1d carmine, 2½d ultramarine & 4d grey, wmk Crown CA. All mint, part to large part o.g. Minor creasing on face not apparent on reverse. Cat. £82 {MH} US3	£21
22839	25/31	1882-90 ½d, 1d dull rose and 4d grey, slight yellowing, g.u. Cat. £71 {U} US4	£11
22840	27a & 31	1882-90 QV Definitives - SG27a - 1d Carmine and SG31 - 4d Grey, mint small h/r. (2) Cat. £45 {MH} US2	£23
22841	33	1882-90 6d chestnut very fine used Cat. £75 {U}	£35
22842	1-10	1903 set to 5s (very light hinge), adherence on 1d and gum yellowing on 2s, o/w fine m.m. (10) Cat. £150 {MH} US4 (image available online only)	£41
22843	11-12	1905-18 set to 5s, plus 6d on ordinary paper, streaky gum on 3d, m.m. (12) Cat. £178 {MH} US4 (image available online only)	£51
22844	24-36	1920-22 set to £1, very fresh, fine m.m. (13) Cat. £350 {MH} US4 PH Plate 46	£142
22845	37-47c	1921-29 set to 5s, incl. ½d and 1d violet shades, slightly streaky gum on 2s, h/r, m.m. (18) Cat. £149 {MH} US4 (image available online only)	£45
22846	48-60	1923 Tercentenary set to £1, 10s value is marginal, fresh, fine m.m. Scarce set. (13) Cat. £1200 {MH} US4 PH Plate 46	£475
22847	68a-77f	1938-50 set to £1, where appropriate all are the scarcer perf 13 x 12 issues (some usual streaky gum), plus 2d perf 13 x 12 shade and 5s perf 14, fine m.m. (14) Cat. £280 {MH} US4	£83
ST. KITTS AND NEVIS - ST. CHRISTOPHER			
22848	1 2 6 & 9	1870 QV wmk Crown CC 1d dull rose & 1d magenta both unused no gum. 1d magenta perf 14 & 6d green both re-gummed, 6d with thin & trimmed perfs. (4). Cat. £310 {MH} US	£71
22849	1	1870-82 QV - 1d dull-rose, wmk Crown CC, perf 12½. Lightly MM, h/r. Couple of missing perfs and few short perfs. Cat. £90 {MH} US3	£17
22850	2	1870-82 QV Definitive Wmk Crown CC - 1d Magenta, mint small h/r. Cat. £80 {MH} US2 (image available online only)	£40
22851	2	1870-82 QV - 1d magenta, wmk Crown CC, perf 12½. Fine used, h/r. Couple of missing perfs. Cat. £35 {U} US3	£9
22852	24	1870-82 QV Definitive surcharged - 1d on 6d Green, mint small h/r. (Small pencil annotation on back) Cat. £22 {MH} US2	£10
22853	8	1870-82 CC perf 14 4d blue fresh unused no gum Cat. £200 {MH} US	£46
22854	8w	1870-82 CC perf 14 4d blue wmk inverted mint, heavily mounted, light crease Cat. £425 {MH} US PH Plate 45	£134
22855	9	1870-82 QV - 1d magenta, wmk Crown CC, perf 14. Lightly MM, small h/r, well centred and good perfs. Light gum toning around 3 perfs. Cat. £60 {MH} US3	£17
22856		1870-86 Mint and used collection(21) including SG1 mint, SG2 mint, SG7 mint, SG12 mint, mixed condition, some of the mint without gum Cat. £1467 {CC} US2	£127
22857	13 18 21	1882 QV wmk Crown CA 1d carmine & 4d grey m.m. 1/- bright mauve m.m. with h/r. SG13, 18 & 21. (3). Cat. £90 {MH} US	£31
22858	22	1884 QV wmk Crown CC6d green surch 4d m.m. with h/r. Cat. £70 {MH} US	£31
22859	23	1885 1d carmine rose bisected & surch ½d unused. Cat. £45 {MH} US4	£12
22860	24	1886 1d on 6d, very good used. Cat. £50 {U} US3	£11
22861	24 & 28	1886-88 QV one penny surch on 6d green x 2 one showing plate marks from the surch ovpt both m.m. One penny on 2½d ultramarine very fine & fresh Lm.m. (3). Cat. £110 {MH} US	£44
22862	12	18882 QV wmk Crown CA 1d dull magenta with cleaned pen cancel & regummed. Cat. £75 {U} US	£18
22863	94-105	1952 GVI definitive set m.m with some h/r. (12) Cat. £40 {MH} US	£18
22864	106a-118	1954 QEII definitive set cds fine used. (15). Cat. £48 {U} US	£25
22865	106a-118	1954-63 QEII definitive set with extra shades of 6c SG112a & \$1.20 SG117a fine looking m.m. (17). Cat. £150 {MH} US	£71
22866	129-44	1963-69 QEII definitive set with extra shade of 25c SG139a (this m.m.) ½c m.m. rest u.m. (17). Cat. £50 {UM} US	£22

Lot No	Cat No	Description	Estimate
ST. KITTS AND NEVIS - ST. KITTS			
22867	68-77f	1938-50 GVI definitive mint set with many extras, ideal for study, with ½d x 2 shades, 2d x 4, 3d x 8, 6d x 4, 5/- x 3, slightly mixed condition. (31). Cat. £200 {MH} US	£89
22868	94-105	1952 GVI definitive set m.m. (12) Cat. £40 {MH} US	£18
22869		1954-72 Super mint small h/r collection on 2 stock cards. SG106a-114, SG119, SG145-146, SG159-160, SG195-221 and SG256-257. (44) Cat. £23 {CC} US	£12
22870		1970-97 Six definitive sets with St Christopher Nevis Anguilla 1970 pictorials set of 17 SG206-80 u.m. 1978 Tomatoes set os 15 SG392-406 u.m. St Kitts 1981 Birds set of 18 SG53-70 u.m. 1984 Marine Life set of 14 SG143-205 u.m. 1990 Ships set of 14 SG312-25 u.m. 1997 Butterflies set of 14 SG500-13 Cat. £115 {CC} US	£44
ST. LUCIA			
22871	1-2	1860 QV wmk Star 1d rose red unused no gum & 4d blue m.m. with h/r. Cat. £325 {MH} US PH Plate 46	£89
22872		1860-1936 Mint and used collection on Hagner sheets(168) mainly lower values with light duplication, mixed condition {CC} US	£48
22873	5	1863 QV wmk Crown CC reversed 1d lake m.m. h/r. Cat. £95 {MH} US	£31
22874	5	1863 QV wmk Crown CC reversed 1d lake unused no gum. Cat. £95 {MH} US	£27
22875	7	1863 (4d) indigo. No gum. mint. Cat. £140 {MH} US3	£15
22876	7	1863 (4d) indigo. m.m. Cat. £140 {MH} US3	£38
22877	11	1864 QV wmk Crown CC perf 12½ 1d black m.m. with h/r. Cat. £38 {MH} US	£18
22878	11 & 11a	1864 QV wmk Crown CC perf 12½ 1d black & intense black shade, m.m. with h/r. Cat. £75 {MH} US	£31
22879	15	1864 QV wmk Crown CC perf 14 1d black m.m. overall toned gum. Cat. £50 {MH} US	£21
22880		1864-1964 Mint and used collection on leaves(160) including 1904-10 values to 5s(both) mint, 1935 Si Iver Jubilee set mint, 1938-48 set to £1 mint, 1949-50 set to \$4.80 mint, Postal Fiscal values to 1s used, mainly fine {CC} US	£269
22881		1864-1977 A mainly fine used selection on 5 leaves, from a (1/-) pale orange(fault), then 1882 6d opt on violet, used key type QV vals to 6d, with 1/- mint & 5/- opt Specimen. A few KEVII & KGV low values, then a few KGV vals to 1/-, decimal currency with UPU set mint, defins to 16c, QEII defins to \$1 used, later commems incl. Churchill set. A very clean lot (118) {MX} US	£48
22882	11	1864-76 QV - (1d) black, wmk Crown CC, perf 12½. Lightly MM, no gum, h/r, o/c and couple of short perfs. Cat. £38 {MH} US3	£9
22883	23	1881 ½d green. Lm.m. Cat. £85 {MH} US3	£33
22884	24	1881 QV first issue surcharged '2½ Pence' Brown-Red, f.u. with small h/r. (Small pencil annotation on back). Cat. £28 {U} US2	£12
22885	24	1881 2½d brown red Lm.m. Cat. £60 {MH} US3	£23
22886	24	1881 QV wmk Crown CC perf 14 surch 2½d on brown-red m.m. with overall toned gum. Cat. £60 {MH} US	£25
22887	25	1882 QV wmk Crown CA perf 14 (6d) green surch ½d m.m. Cat. £38 {MH} US	£16
22888	25-26	1882 QV wmk Crown CA ½d green & 1d black m.m. Cat. £88 {MH} US	£40
22889	27	1882 QV wmk Crown CA perf 14 4d yellow fine looking m.m. with h/r & patchy gum. Cat. £300 {MH} US PH Plate 46	£107
22890	28	1882 6d violet m.m. Cat. £50 {MH} US3	£17
22891	28	1882 QV wmk Crown CA 6d violet fine looking m.m. with h/r. Cat. £50 {MH} US	£25
22892	F16	1882 Postal Fiscal QV ovpt "Four Pence Revenue" - 4d Yellow, mint small h/r. Cat. £65 {MH}	£42
22893	31-35	1883 QV wmk Crown CA Die I part set to 6d. ½d dull green m.m. 1d x 2 fine looking m.m. with h/r & very pale shade m.m. h/r. 2½d ultra very fine & fresh m.m. 6d lilac re-gummed. (5). Cat. £450 {MH} US PH Plate 46	£134
22894	31-34	1883-86 QV Definitives (Die I) vals ½d to 4d f.u. with small h/r. (½d and 1d have small pencil annotations on back and 4d has a small red proofers mark). (4) Cat. £35 {U} US2	£17
22895	39-41	1886-87 QV Definitives (Die I) vals 1d to 6d f.u. with small h/r. (1d has a small pencil annotation on back). (3) Cat. £56 {U} US2	£27
22896	39-42	1886-87 QV wmk Crown CA Die I set 1d fine m.m. 3d & 6d m.m. 1/- m.m. h/r. (4). Cat. £225 {MH} US	£71
22897	43-51	1891 QV wmk Crown CA Die II short set to 5/-, m.m. with overall toned gum on the 4d-5/- (9). Cat. £150 {MH} US3	£44
22898		1891-1951 Small collection of fine mint issues - SG48 - QV 4d Brown, SG68 - KEVII 2½d Dull Purple & Ultramarine, SG89 - KGV 1d Scarlet x 2 ovpt 'War Tax', SG90 - KGV 1d Scarlet ovpt 'War Tax', SG93s - KGV 1d Deep Brown ovpt 'Specimen' and SG167-170 - KGV1 set of 4 vals 2c to 12c ovpt 'New Constitution', mint small h/r except for SG167-170 superb u.m. (10) Cat. £90 {MH} US	£55
22899		1891-1979 A small mainly mint collection from QV ½d, 2½d & 1/- f.u., then odd vals to KGV1 with mint vals to £1 incl many perf varieties to 1/-, RSW pair mint, etc., then QEII incl 1967 Stetehood opts to \$1 plus unissued \$2.50 & a few later commems. Very clean lot (79) Cat. £210 {MX}	£70
22900	54-56	1891-92 QV wmk Crown CA Die I ½d on half 6d fine m.m. & 1d on 4d brown fine m.m. Die II ½d on 3d overall toned gum h/r & small surface fault. (3). Cat. £125 {MH} US	£27
22901	43-48	1891-98 QV Definitives (Die II) - vals ½d to 4d (Missing SG44 - 1d) mint small h/r. (2½d and 4d have small tone spots on back). (5) Cat. £61 {MH} US2	£22
22902	44-50	1891-98 QV wmk Crown CA Die II part set to 1/- mint. 1d dull mauve, 2d ultra & orange, 3d dull mauve & green & 4d brown each fine looking fresh m.m. (4d with h/r). 6d dull mauve & blue m.m. h/r & faint surface marks. 1/- dull mauve & red fine m.m. (6). Cat. £115 {MH} US	£44
22903	49	1891-98 QV Definitives (Die II) - 6d Dull Mauve & Blue, mint small h/r. (o/c SE) Cat. £48 {MH} US2	£24

Lot No	Cat No	Description	Estimate	Lot No	Cat No	Description	Estimate
St. Lucia - continued				St. Lucia - continued			
22904	49	1891-98 QV Definitives (Die II) - 6d Dull Mauve & Blue, f.u. with small h/r. Cat. £28 {U} US2	£13	22944	128-41	1938-48 GVI definitive set plus extras, complete listing as per SG (excl 6d claret perf 12 SG134b) some values u.m. or fine m.m.(26). Cat. £145 {MH} US3 (image available online only)	£58
22905	51	1891-98 QV Definitives (Die II) - 5s Dull Mauve & Orange, f.u. with small h/r. Cat. £160 {U} US2 PH Plate 46	£82	22945	128a-141	1938-48 KGV I - full set of 17v to £1, fine to very fine used, some heavy h/r. Cat. £90 {U} US2	£32
22906	51	1891-98 QV Definitives (Die II) - 5s Dull Mauve & Orange, mint small h/r x 2. Cat. £55 {MH} US2	£26	22946	128a-41	1938-48 set to £1, incl. 6d shade (toned gum on claret), fine m.m. (18) Cat. £96 {MH} US4	£26
22907	58-62 & 63	1902 EwdVII wmk Crown CA set m.m. with h/r & Columbus discovery 2d v.f.l.m.m.(6). Cat. £88 {MH} US2	£27	22947		1938-50 int collection on leaves(54) including 1938-48 set to £1 with shade and perf vars, 1949-50 set, mainly fine, many are unmounted {CC} US	£58
22908	68	1904 2½d dull purple & ultramarine. l.m.m. Cat. £35 {MH} US3	£13	22948	144-145	1948 KGV I RSW set of 2 vals 1d Scarlet (Registered block of 4) and £1 Purple-Brown, f.u. with small h/r. (2) Cat. £40 {U} US2	£22
22909	68	1904 2½d dull purple & ultramarine. l.m.m. Cat. £35 {MH} US3	£13	22949	144-145	1948 KGV I - RSW set of 2v, mint, h/r. £1 left marginal. Cat. £22 {MH} US	£9
22910	64-77	1904-10 EwdVII wmk MCA mint to 5/- with ½d ord & chalky, ½d green as block of 4 overall toned gum 2 l.m.m. 2 u.m. 1d ord (h/r & tone mark) & chalky (l.m.m.) 1d carmine unused. 2½d chalky (h/r), 2½d blue, 3d both shades, 6d 72b x 2 & 72ba. 1/- x 3 & 5/- green & red on yellow (h/r). (20). Cat. £175 {MH} US2	£70	22950	144-45	1948 Silver Wedding pair very fine cds used. Cat. £40 {U} US	£23
22911	64a var	1904-10 KEVII - ½d dull purple and green, wmk Mult Crown CA, perf 14. Variety 'Damaged frame and crown'. Fine used, h/r, partial cancellation for 'CASTRIES / xxxx'. Short perf at left, discolouration at SE corner. Cat. £100 {U} US3 (image available online only)	£34	22951	146-59	1949 GVI set with perf change 1c & 2c(SG147a m.m.) rest u.m. h/v's with some toned gum. (16). Cat. £60 {UM} US3	£16
22912	76	1905 EwdVII wmk MCA 5/- green & carmine very fine l.m.m. Cat. £85 {MH} US2 (image available online only)	£47	22952	146-59	1949 GVI Cents definitive set m.m. (14). Cat. £50 {MH} US	£22
22913	73	1910 EwdVII wmk MCA 6d dull purple m.m. Cat. £75 {MH} US2	£32	22953	146-159	1949-60 New currency set of 14 vals 1c to \$4.80, mint small h/r. Lovely fresh bright colours. (14) Cat. £50 {MH} US2	£24
22914		1912-21 KGV Definitives Multi Crown CA- SG78 - ½d Deep Green, SG78a - ½d Yellow-Green, SG79 - 1d Carmine-Red, SG79a - 1d Scarlet, SG79b - 1d Rose-Red, SG82 - 3d, SG83 - 4d Black & Red/Yellow, SG83a - 4d White back, SG84 - 6d Dull & Bright Purple, SG85 - 1s Black & Green, SG85a - 1s On Blue-Green (Olive back), SG86 - 1s Orange-brown, SG87 - 2s.6d and SG88 - 5s, mint small h/r. Very fresh bright colours. (14) Cat. £132 {MH} US	£80	22954	D10a	1952 16c black on chalky paper. f.u. Cat. £65 {U} US3	£27
22915	80/104	1912-21 2d (both shades) and 2½d (all three), 1921-30 1d rose-carmine and 2s6d, h/r, fresh m.m. (7) Cat. £83 {MH} US2	£27	22955		1953-2005 Nine definitive sets with: 1953 set of 13 + shades of the 5c, 6c, 10c & 15c, SG172-84 m.m. 1964 set of 14 + shade of 4c, SG197-210 u.m. 1970 set of 15SG276-89a u.m. 1976 Birds set of 16 SG415-30a, u.m. 1980 Transport set of 12 SG537-48 u.m. 1985 Military Uniforms set of 19 SG928-946 u.m. 1990 Trees set of 12 SG1081-48 u.m. 1996 Flags set of 15 SG1141-1155 u.m. 2005 Fruits set of 14 SG1331-1344 Cat. £225 {CC} US	£89
22916	89	1916 1d scarlet u.m. Cat. £15 {UM} US3	£10	ST. VINCENT			
22917	92-105	1921 GV wmk Script mint group with 1d rose carmine, 2d grey, 2½d orange, 4d black & red, 2/6d black & red & 5/- green & red, fine m.m. (6). Cat. £110 {MH} US3 (image available online only)	£37	22956		Balance collection in an 8 page stockbook QV- 1980's mint & used in mixed condition, incl: QV 6d SG57 v.f.u. on piece, 1899 to 5d mint, GV 1913 to 1/- mint, GVI 2/6d & 5/- mint, 2/- block of 4 u.m. used set to £1-. 1951 set as marginal blocks of 4 u.m. 1955 set u.m. & f.u. Cat. £275+ (250+). {CC} US2	£78
22918	100a	1921-30 KGV Definitive (Die II) - 3d Deep Purple/Pale Yellow, mint small h/r. Fresh bright colours. (o/c SW) Cat. £42 {MH} US	£23	22957	1	1861 QV no wmk 1d rose red perf 14-16 m.m. Cat. £55 {MH} US	£22
22919	103-104	1921-30 KGV Definitives SG103 - 1s Orange-Brown and SG104 - 2s6d Black & Red/Blue, mint small h/r. (2) Cat. £25 {MH} US2	£11	22958	1a	1861 No wmk 1d rose red imperf vertically horiz pair fresh mint, clipped at top left Cat. £350 {MH} PH Plate 46	£150
22920	105	1921-30 KGV Definitive (Die II) - 5s Green & Red/Pale Yellow, mint small h/r. Fresh bright colours. (o/c NW) Cat. £60 {MH} US	£36	22959	1b	1861 No wmk 1d rose red imperf pair fresh m.m., very fine Cat. £275 {MH} PH Plate 46	£160
22921	91-103	1921-30 KGV Definitives Multi Script CA- vals ½d to 1s plus SG99a - 3d Dull Blue and SG100a - 3d Deep Purple & Pale Yellow (Missing SG92 - 1d Rose-Carmine), mint small h/r. Very fresh bright colours. (14) Cat. £130 {MH} US	£79	22960	4/58	1862 6d green, 1871 1d black, 1890-93 4d and 1s (2, one on piece), v.g.u. Cat. £85 {U} US3	£22
22922	92/103	1921-30 1d rose-carmine, 2½d orange, 3d dull blue, 3d purple, 6d and 1s, v.g.u. (6) Cat. £118 {U} US3	£33	22961	5	1862 QV no wmk 1d rose red perf 11-12½ m.m. Cat. £42 {MH} US	£18
22923	D1,D2	1930 Postage Due-1d black/blue, 2d black/yellow on 1932 cover from Turks Is with ¼d black(2) tied slogan cancels, fine Cat. £524 {PD} US3 ..	£204	22962		1862-97 QV range mint in mixed condition incl: 1/- slate grey SG11 trimmed perfs unused no gum. ½d orange SG36. 1d drab SG39. 5/- lake SG53. 2½d on 1d grey blue & blue SG55 & 55a. 1897 2½d blue & 5d SG61-62. Cat. £500+ (17). {MH} US	£116
22924	109-112	1935 KGV Silver Jubilee set of 4 vals ½d to 1s, mint small h/r. Very fresh bright colours. (4) Cat. £21 {MH} US2	£9	22963	12	1869 QV no wmk perf11-12½ 4d yellow m.m. Cat. £350 {MH} US PH Plate 46	£134
22925	109-112	1935 KGV Silver Jubilee set of 4 vals ½d to 1s, f.u. with small h/r. (4) Cat. £30 {U} US2	£15	22964		1872-1935 Mint and used collection on Hagner sheets(199) including a few better early issues, mixed condition {CC} US	£48
22926	109-112	1935 KGV Silver Jubilee set f.u. Cat. £30 {U}	£18	22965	19	1872-75 QV - 6d dull blue-green, wmk type w2, perf 15, fine used, small h/r, 'A10' cancellation. Cat. £50 {MH} US3	£17
22927	109f	1935 KGV Silver Jubilee ½d Black & Green with 'Diagonal line by Turret', mint small h/r. Fresh bright colours. (Small diagonal gum crease) Cat. £55 {MH} US	£31	22966	19	1873 6d dull blue green. f.u. Cat. £50 {U} US3	£17
22928		1936 10 July 1936 registered cover Castries St. Lucia registered oval cancels addressed to Barclays Bank Trinidad with 1936 GV pictorial short set to 5/- (11 stamps) each tied with single strike of reg oval. 5/- being a left marginal. (1d positioned bottom right has corner missing. Previously mounted with hinge remains on back. Overall slightly faded. {C}	£40	22967	19	1873 6d dull blue green. f.u. Cat. £50 {U} US3	£17
22929	113/23	1936 Definitives to 5/- l.m.m. Cat. £55 {MH} US3	£19	22968	19b	1875 6d deep blue green. f.u. Cat. £50 {U} US3	£17
22930	113/24	1936 Definitives l.m.m. Cat. £110 {MH} US3	£41	22969	24	1875-78 QV - 1s vermilion, wmk type w2, perf 11-12½ x 15 (actual p11x15), very fine used, small h/r. Cat. £85 {MH} US3	£28
22931	113/24	1936 Definitives l.m.m. Cat. £110 {MH} US3	£41	22970	24	1875-8 Small Star perf 11-12½ x 15 1s vermilion mint, patchy gum Cat. £1000 {MH} US10 (image available online only)	£41
22932	113-124	1936 KGV Pictorial set of 12 vals ½d to 10s, mint small h/r. Very fresh bright colours. (12) Cat. £110 {MH} US	£67	22971	24	1877 1/- vermilion. f.u. Cat. £85 {U} US3	£29
22933	113-24	1936 GV pictorial set m.m. 5/- with small patch of missing gum, all with yellowish gum. (12). Cat. £110 {MH} US3 (image available online only)	£34	22972	24	1877 1/- vermilion. f.u. Cat. £85 {U} US3	£29
22934	115a	1936 KGV Pictorial 1½d Black & Scarlet horiz pair P12x13, super u.m. (Overall gum toning). Cat. £36 {MH} US	£21	22973		1878-1970 A modest, mainly used range on leaves. From a few QV vals to 6d green, plus some fiscals, KGV defines vals to 1/-, KGV I pictorial values to 2/- & decimal to 24c, UPU set mint, A general QEII range mainly commems. Very clean lot (c100) Cat. £110 {U} US	£38
22935	128-41	1938 GVI definitive set cds fine used. (17). Cat. £45 {U} US	£23	22974	38 53 57	1881-90 4d bright blue wmk Star barred numeral cancel f.u. 5/- lake wmk Crown CA f.u. & 6d dull purple wmk Crown CA v.f.u. (3). Cat. £200 {U} US4	£46
22936	128-41	1938 GVI definitive set with extra shade of 6d, m.m. (18). Cat. £90 {MH} US	£40	22975	39	1882 QV wmk crown CA perf 14 1d drab m.m. Cat. £75 {MH} US	£27
22937	137-41	1938 GVI top values, 5/- 10/- & £1- very fine cds used. (3). Cat. £44 {U} US3	£19	22976		1882-1976 A small mint & used selection on Hagner pages from QV 1d drab fair used, odd low value QV & KEVII then KGV I incl. 1938-47 set fine used, 1949 decimal set used, QEII odd defines & 1965 mint vals to 25c, etc. (79) Cat. £220 {MX}	£70
22938	128-138	1938-48 KGV I - set of 16v to 10s, mix of perfs, mint h/r. 1½d with gum thin and not included in estimate. Cat. £83 {MH} US6	£17	22977	46	1885 QV - provisional issue, 1d on 2½d on 1d lake, wmk Crown CA, perf 14. Fine used, heavy h/r and yellowish stains on back. Cat. £38 {U} US3	£13
22939	128-141	1938-48 KGV I Pictorial issue set of 17 vals ½d to £1 plus all perf variants, superb lot mint small h/r. (27) Cat. £150 {MH} US2	£77	22978	46	1885 QV wmk Crown CA perf 14 1d on 2½d on 1d lake m.m. with some h/r. Cat. £45 {MH} US	£21
22940	128-141	1938-48 KGV I Pictorial set of 17 vals ½d to £1, f.u. with small h/r. Average centring. (2½d, 3d, 6d and 3s all have overall gum toning). (17) Cat. £40 {U} US4	£10	22979	46x	1885 QV issue with local surcharge 1d on 2½d on 1d Lake with 'Wmk Reversed', mint small h/r. (Overall gum toning and o/c SE) Cat. £45 {MH} US5 (B)	£10
22941	128-141	1938-48 KGV I and Pictorial issue set of 17 vals ½d to £1 plus all listed perf and colour variants, f.u. hinged on 1 Simplex album page. (27) Cat. £52 {U} US4	£19	22980	51a	1885 QV wmk Crown CA perf 14 4d chocolate m.m. with h/r. Cat. £100 {MH} US	£36
22942	128-141	1938-48 KGV I - mint set of 17 to £1, plus all perf varieties, total of 26 stamps, wmk MSCA, UM to lightly MM. Odd minor blemishes (light gum toning, 2s short perf, h/r on some values). Cat. £140 {MH} US4	£46	22981	51a	1885 QV wmk Crown CA perf 14 4d chocolate very fine m.m. Cat. £100 {MH} US (image available online only)	£53
22943	128-141	1938-48 KGV I - full set of 17v, ½d to £1 with various perfs. Perf 12½: ½d, 1d (both), 2½d (both); Perf 13½: 6d (carmine-lake); Perf 12: 1s; Perf 14½x14: 1½d, 2d, 3d. Mint, h/r or trace of hinge. Cat. £100 {MH} US4 ...	£29	22982	52	1885 QV wmk Crown CA perf 14 6d violet one small tone spot m.m. h/r. Cat. £180 {MH} US	£58

Lot No	Cat No	Description	Estimate	Lot No	Cat No	Description	Estimate
St. Vincent - continued				St. Vincent - continued			
22986	53	1888 5/- lake wmk Crown CA part Kingstown 1897cnds cancel. Cat. E55 {U}	£30	23033	162-63	1948 GVI Silver Wedding pair £1 top left corner marginal, cds f.u. (2) Cat. E45 {U} US3	£21
22987	59	1892 5d on 4d chocolate l.m.m. Cat. E48 {MH} US3	£17	23034	164-177 part	1949 KGV - New Currency - mint set of 18v to £1, wmk MSCA, missing \$2.40 from full set. Majority UM, to lightly MM with h/r. Odd minor blemishes (3c & 4c short perf). Cat. E38 {MH} US4	£14
22988	59	1892 5d on 4d chocolate l.m.m. Cat. E48 {MH} US3	£17	23035	164-177	1949-52 KGV Pictorial set with new currency set of 19 vals 1c to \$4.80, f.u. with small h/r. (19) Cat. E60 {U} US2	£32
22989	59	1892 5d on 4d chocolate l.m.m. Cat. E48 {MH} US3	£17	23036	164-177	1949-52 KGV Pictorial set with new currency set of 19 vals 1c to \$4.80, mint small h/r. (19) Cat. E50 {MH} US2	£26
22990	59-60	1892 QV wmk Crown CA 5d on 4d chocolate m.m. with h/r. & 5d on 6d deep lake m.m. (2). Cat. E50 {MH} US	£20	23037	189-200	1955-63 QEII definitive set with extra shades most very fine u.m. 1c 2c & 10c shades SG189a, 190a & 194a. 50c 198a m.m. \$1 x 3 1 u.m. 2 m.m. & both \$2.50 u.m. (19). Cat. E145 {UM} US PH Plate 46	£76
22991	61-62	1897 QV - 2½d Blue and 5d Sepia plus 2½d Blue ovpt 'Specimen', mint small h/r x 2. (5d Sepia and 2½d Specimen have small annotation marks on back). (3) Cat. E61 {MH} US3	£23	23038	189-200a	1955-63 QEII definitive set as top marginals, plus 2c (m.m.), 10c (m.m.), 50c \$1 (m.m.) & \$2.50 shades SG190a, 194a, 198a & 200a. Very fine u.m. unless stated. (17). Cat. E120 {UM} US2	£59
22992	67/74	1899 Definitives to 1/- m.m. Cat. E65 {MH} US3	£23	23039		1965-71 Super mint small h/r collection on 2 stock cards. SG225-228 and SG270-300. (35) Cat. E20 {CC} US	£11
22993	67-74	1899 QV - short set of 8v to 1s (missing 5s), wmk Crown CA, perf 14. Mint, part to large part o.g., some toned perfs. Cat. E50 {MH} US3	£14	SUDAN			
22994		1902 2d and 3d, 1904-11 2½d and 6d, v.g.u. Cat. E117 {U} US3	£33	23040	1-9	1897 Pyramid set(8) fine used Cat. E110 {U} US	£58
22995	76-84	1902 EwdVII wmk Crown CA set (Excl 1/- SG82), ½d heavy h/r, 1d h/r, 2d unused, 2½d v.f.l.m.m. 3d m.m. 6d h.r. 2/- overall toned gum h.r. 5/- fine m.m. (8). Cat. E115 {MH} US2	£43	23041	1-9	1897 Egypt ovpt Soudan part set cds f.u. (Excl 2p SG7), (7) Cat. E100 {U} US4	£26
22996	78-82	1902 E7 wmk Crown CA 2d, 2½d, 3d, 6d & 1/- m.m. (5). Cat. E60 {MH} US3	£21	23042	7	1897 Stamp of Egypt ovpt 'Soudan' - 2p Orange-Brown, mint small h/r. Fresh bright colour. Cat. E80 {MH} US2 (image available online only)	£42
22997	85-91	1904-11 EwdVII wmk MCA ½d ord & chalky, 1d, 2½d, 6d, 1/- ord, m.m. 2/- gum faults. (7). Cat. E120 {MH} US2	£43	23043	8	1897 Stamp of Egypt ovpt 'Soudan' - 5p Slate, mint small h/r. Fresh bright colour. Cat. E85 {MH} US2 (image available online only)	£44
22998	97	1907 2½d blue m.m. Cat. E42 {MH} US3	£16	23044	9	1897 Stamp of Egypt ovpt 'Soudan' - 10p Mauve, f.u. with small h/r. Cat. E70 {U} US2	£36
22999	94/8	1907-08 Definitives m.m. Cat. E55 {MH} US3	£21	23045	9	1897 Stamp of Egypt ovpt 'Soudan' - 10p Mauve, mint small h/r. Fresh bright colour. Cat. E50 {MH} US2	£25
23000	94/8	1907-08 Definitives m.m. Cat. E55 {MH} US3	£21	23046		1897-1935 Mint and used collection on Imperial leaves(69) including 1931 Air set mint, also Swaziland(13), mixed condition {CC} US4	£32
23001	94/8	1907-08 Definitives l.m.m. Cat. E55 {MH} US3	£23	23047	D1-D15	1897-1948 The three postage due sets of 1897, 1901 & 1948, fine to mainly very fine used (12) Cat. E180 {U} US4 (image available online only)	£41
23002	94-98	1907-08 Pictorial set of 5 vals ½d to 3d, mint small h/r. Lovely fresh bright colours. (5) Cat. E55 {MH} US2	£28	23048	1/259	1897-1966 A fine mint collection from first issue(6 vals to 10p), then a good range of Camel Postman values with some sets, better officials, telegraph pairs set, 1951 set with some unmounted mint. Condition above average. (215) Cat. E900 {MH} US	£288
23003	97	1907-08 KEVII - 2½d blue, wmk Mult Crown CA, perf 14. Lightly MM, small h/r. Cat. E42 {MH} US3	£15	23049	10-17	1898 set to 10p, vertical crease on 5p, o/wise fine m.m. (8) Cat. E150 {MH} US4 (image available online only)	£32
23004	94-107	1907-11 Postage & Revenue with Dot below 'd' set m.m. No dot below 'd' set m.m. some h/r. Redrawn set with Dot below 'd' set m.m. with h/r. (14) Cat. E110 {MH} US2	£47	23050	10-17	1898 Wmk single rosette set mint with some h/r. (8). Cat. E150 {MH} US (image available online only)	£62
23005	102/7	1909 Definitives m.m. Cat. E45 {MH} US3	£17	23051	14-17	1898 Arab Postman first issue vals 1p to 10p, f.u. with small h/r. (4) Cat. E32 {U} US2	£18
23006	102-107	1909-11 Pictorial set of 6 vals ½d to 6d redrawn with dot below 'D', mint small h/r. Lovely fresh bright colours. (6) Cat. E45 {MH} US2	£24	23052	15/122	1898-1950 A small mint group with 1898 2pi unmounted(light gum tones), 1940 4½pi on 8pi u.m., 1948 10pi mint & 1950 set of 8 unmounted. Very fine(11) Cat. E136 {MH} US5	£20
23007	107	1909-11 Pictorial val 6d Dull Purple redrawn with dot below 'D', mint small h/r. (o/c E) Cat. E23 {MH} US2	£11	23053	10/247	1898-1965 An old l/leaf album with the fine used collection from 18989 set of 8 1902 set of 12, 1927-41 vals to 20pi, 1931 x 11 vals to 10pi, Gordon to 5pi, 1948 set ex 8pi, 1950 set of 81953 set of 17, a few later plus dues, officials(incl 1948 & 1950 sets), etc. A really sound base for expansion Cat. E680 HEAVY/OVERSIZE LOT - OVERSEAS SHIPPING SURCHARGE APPLIES {U} US	£192
23008	93	1911 EwdVII wmk MCA £1 purple & black on red. Centred slightly E very fine looking, m.m. with some h/r. Cat. E275 {MH} US2 PH Plate 46	£157	23054	18-29	1902-03 Arab Postman wmk Star & Crescent Moon set mint 5p with light crease. Plus 5m on 5pi m.m. (12). Cat. E145 {MH} US2	£55
23009	109y	1913-17 KGV Definitive 1d Red Wmk Multi Crown CA with Wmk Inverted and Reversed, mint small h/r. Very fresh bright colour. Cat. E120 {MH} US5 (image available online only)	£36	23055	18/28	1902-21 Set to 10pi (ex 1pi), all mint, the 2m has small gum thin at top, a few hinge remains but a good looking group. (10) Cat. E108 {MH} US	£34
23010	118	1913-17 KGV Pictorial 2s Blue & Purple f.u. with small h/r. (o/c E) Cat. E40 {U} US2	£20	23056	18/28	1902-21 Set to 10pi (ex 2pi purple & orange-yellow) All very fine lightly hinged mint(10) Cat. E125 {MH}	£60
23011	117	1914 1/- bistre f.u. Cat. E32 {U} US3	£12	23057	18-28 part	1902-21 Arab Postman - short set of 9v, missing 1p and 2p purple and orange-yellow from full set. UM. Cat. E125 {UM} US5	£37
23012	121	1915 KGV Definitive surcharged in Red 1d on 1s Black/Green, mint small h/r and f.u. with small h/r. (f.u. is o/c NW). (2) Cat. E50 {MX} US2	£25	23058	28	1902-21 Arab Postman - 10p black and mauve, ordinary paper, wmk type 4. Lightly MM, h/r. Centred W but frame well clear of perfs. Cat. E38 {MH} US3	£13
23013	121c	1915 KGV Definitive 1d on 1s Black/Green with 'Penny and Bar double', mint small h/r. (o/c N and small pencil annotation on back). Very fresh bright colours. Cat. E650 {MH} US PH Plate 46	£400	23059	05/0198+	1902-62 Officials: A small used collection on old leaves from 1902 set of 7, 1950 SG opt set, 1951 set to 50pt & 14 values of 1963 set to E51, also 3 earlier values with SG perfrins very clean lot (49) Cat. E145 {O} US4 ..	£29
23014		1915-18 KGV Definitive ovpt 'War Tax' - SG129 - 1d Pale Scarlet has an unlisted error of a diagonal Red line from left hand margin by the ovpt through to top margin going through the Crown and 'C' of St. Vincent. {MH} US	£22	23060	29-36	1903-23 5m on 5pi & small Arab postman set of 7 with extra shade of 2m, all nicely used, odd small faults. Mainly fine.(9) Cat. E68 {U}	£20
23015		1915-18 Small selection of KGV Definitives ovpt 'War Tax' - SG121 - 1d on 1s Black/Green, SG122 - 1d Red, SG122b - 1d Red with 'Comma for stop', SG124 - 1d Carmine-Red and SG126-128 - 1d Carmine-Red, 1d Pale Rose-Red, 1d Deep Rose-Red. (7) Cat. E46 {MH} US	£27	23061	A3	1905 Camel Postman issue ovpt 'Official Army' reading down - 1m Brown & Carmine, mint small h/r. Fresh bright colours. (o/c NW) Cat. E200 {MH} US PH Plate 46	£123
23016		1921-32 KGV Definitives Wmk Multi Script CA - SG138 - 1s Bistre-Brown, SG138a - 1s Ochre and SG139 - 2s Blue & Purple, mint small h/r. Fresh bright colours. (3) Cat. E23 {MH} US5 (B)	£8	23062	A1-12	1905-6 Army Service ovpt reading up f.u. SG A1. 1906 1m - 5p used - f.u. A6-12. (8) Cat. E95 {U} US4	£26
23017	131-138a	1921-32 KGV - short set of 11v to 1s plus additional 1s shade (ochre) SG138a, wmk Multi Script CA. Mint, h/r or trace of hinge. Cat. E32 {MH} US4	£9	23063	A10-12	1906 Army Service ovpt wmk Crescent & Star 1p u.m. 2p m.m. h/r slightly toned. 5p m.m. (3). Cat. E370 {MH} US4 (image available online only)	£50
23018	131-140	1921-32 KGV and Pictorial vals ½d to 5s, plus extra shades of ½d, 1d, 2½d, 3d Purple/Yellow and 2s vals, mint small h/r. Lovely fresh bright colours. (18) Cat. E62 {MH} US2	£32	23064	A14	1906 Army Service wmk Quatrefoil 2p black & blue m.m. Cat. E95 {MH} US4	£26
23019	131-140	1921-32 KGV Definitives Wmk Multi Script CA - vals ½d to 5s plus SG132a - 1d Red and SG138a - 1s Ochre (Missing SG136 - 5d), mint small h/r. Very fresh bright colours. (14) Cat. E60 {MH} US	£37	23065	A14 & 16	1906 Army Service ovpt, wmk quatrefoil 2p black & blue x 7 & 10p black & mauve x 2. All m.m. with some faults, heavy mint toned gum. Ideal for study. (9). Cat. E1100 {MH} US4	£89
23020	142-145	1935 KGV Silver Jubilee set of 4 vals 1d to 1s, f.u. with small h/r. (4) Cat. E30 {U} US2	£14	23066	A14-16	1906 Army Service ovpt, wmk quatrefoil, 2p fresh l.m.m. 5p m.m. overall toned, 10p fresh m.m. dealer marks on back.(3) Cat. E350 {MH} US4 (image available online only)	£77
23021	142-5	1935 KGV Silver Jubilee set f.u. Cat. E30 {U} US	£16	23067	A6 & 9	1906 Army Service ovpt on 1m brown & carmine top marginal Plate 2 single m.m. with light vertical crease. 5m scarlet & black top marginal Plate 2 single m.m. in margin only & bottom marginal Plate 2 single m.m. (3) {MH} US4	£10
23022	149-59	1938 GVI definitive set m.m. (15). Cat. E60 {MH} US	£27				
23023		1938-47 KGV set l.m.m. (15) {MH} US4	£18				
23024	149/59	1938-47 Definitives f.u. Cat. E32 {U} US3	£13				
23025	149-159	1938-47 KGV Pictorial set of 15 vals ½d to £1, f.u. with small h/r. (15) Cat. E32 {U} US2	£17				
23026	149-159	1938-47 KGV - full set of 15v to £1, MM, some with multiple hinge traces. Cat. E60 {MH} US2	£19				
23027	149-159	1938-47 KGV - full set of 15v, ½d to £1, wmk Multi Script CA. Mint, small h/r or trace of hinge. Cat. E60 {MH} US4	£18				
23028	149-159	1938-47 KGV - mint set of 15v to £1, wmk MSCA, UM to lightly MM with h/r. Top 3v LMM. Odd minor blemishes (2½d & 5s short perf). Cat. E60 {MH} US4	£18				
23029	149-159	1938-47 KGV Pictorial set of 15 vals ½d to £1, mint small h/r. Average centring. (15) Cat. E60 {MH} US6 (B)	£13				
23030	149-159	1938-47 KGV Pictorial set of 15 vals ½d to £1 plus 6 unlisted shades ½d, 1d, 2d, 2½d, 6d and 1s vals, f.u. hinged on 1 Simplex album page. (21) Cat. E35 {U} US4	£13				
23031	149,etc	1938-52 Mint collection inc defin sets with many shades, also Samoa 1939 set(54) fine mint {CC} US	£48				
23032	162-163	1948 KGV - RSW set of 2v, £1 UM, 1½d mint, h/r. Cat. E30 {MH} US ..	£18				

Lot No	Cat No	Description	Estimate	Lot No	Cat No	Description	Estimate
Sudan - continued				Sudan - continued			
23068	A6-10	1906 Army Service ovpt group all as blocks of 4 some as marginal examples. Many identified with minor flaws. Ideal for further study with 1m x 3 blocks, 2m x 4 blocks, 3m x 5 (1 as block of 6), 5m x 2 blocks 1p block. Slightly mixed condition many stamps however u.m. most blocks being fine m.m. Cat. £1250 {MH} US4	£293	23100	49b-57d part	1931-37 AIR - statue of General Gordon. Set of 11v, missing 2½p from full set, mainly p14, (15m, 3½p & 5p perf 11½x12½). 3m & 10p lightly MM, other values UM. Most have toned gum. 15m in both perfs. Total 12 stamps. Cat. £55 {MH} US5 (B)	£10
23069	A6-12	1906 Army Service ovpt part set 5p fine l.m.m. (7). Cat. £400 {MH} US4 PH Plate 46	£118	23101		1931-51 Mint collection on leaves(78) including 1941 set to 20p, 1948 set to 50p, 1950 Air set, - Officials, fine {CC} US	£144
23070	A6-A12	1906 Army Service ovpt duplicated mint collection on stock pages. Mixed condition entirely mint or u.m. Many identified with minor flaws & printings with Narrow A & short Y. Ideal for the specialist & further study. 1m brown & carmine x 67. 2m green & brown x 48. 3m mauve & green x 63. 5m scarlet & black x 78. 1p blue & brown x 62. 2p black & blue x 5. 5p brown & green x 6. Most of the higher values with overall toned gum h/r gum faults etc. Cat. £7700 {CC} US4 (image available online only)	£586	23102	59-67	1935 50th Anniv of the Death of General Gordon set of 9 vals 5m to 50p, mint small h/r. (SG67 - 50p has a vertical crease on left). Very fresh bright colours. (9) Cat. £140 {MH} US2	£51
23071	27	1908 5p brown & green. u.m. Cat. £42 {UM} US3	£29	23103	59-67	1935 Gordon set(9) good to fine used Cat. £225 {U} US	£96
23072	27	1908 5p brown & green. u.m. Cat. £42 {UM} US3	£29	23104	59-67	1935 General Gordon set fine looking u.m. Light overall toned gum. Small faint tone spot on 50p. (9). Cat. £140 {UM} PH Plate 46	£65
23073	28a	1911 Arab Postman wmk Star & Crescent Moon, 10p black & mauve chalky paper m.m. Cat. £50 {MH} US2	£19	23105	67	1935 50p red brown f.u. Cat. £160 {U} US3	£61
23074	A17-24	1913 Army Service punctured AS (Type A4) set to 5p. Slightly mixed condition 1m fine u.m. 2m fine l.m.m. 3m m.m. with gum disturbance. 5m l.m.m. 1p m.m. with diagonal crease. 2p black & blue m.m. h/r overall toned gum. 2p purple & orange yellow u.m. tone spot on one perf. 5p chalky u.m. overall toned gum. (8) Cat. £500 {MH} US4 PH Plate 46 ..	£146	23106	67	1935 50th Anniv of Death of General Gordon - 50p red-brown, top value on set, lightly MM, h/r. Cat. £100 {MH} US2 (image available online only)	£39
23075	A23	1913 Army Service 2p purple & orange yellow chalky paper, punctured AS (Type A4), horiz joined pair u.m. overall toned gum with some tone spots on centre perfs. Cat. £280 {UM} US4 (image available online only)	£58	23107	67	1935 general Gordon 50p red brown very well centred part Khartoum cds cancel few blunt perfs right side. Cat. £160 {U} US4 (image available online only)	£50
23076	A24a	1913 Army Service punctured AS 5p brown & green chalky paper u.m. with overall toned gum & a couple of darker tone spots. Cat. £150 {UM} US4	£26	23108	67	1935 general Gordon 50p red brown very well centred part cds cancel v.f.u. Cat. £160 {U} US4 (image available online only)	£58
23077	A24a	1913 Army Service punctured AS 5p brown & green chalky paper overall tone gum l.m.m. Cat. £150 {MH} US4 (image available online only)	£46	23109	68/75	1935 surcharge set plus 1938 3p on 3½p, fine l.m.m. (7) Cat. £75 {MH} US2	£30
23078	A24a	1913 Army Service punctured AS 5p brown & green chalky paper l.m.m. Cat. £150 {MH} US4 (image available online only)	£46	23110	032-042	1936-46 Officials: S.G. opt set of 15, very fine used Cat. £110 {O} US ...	£38
23079	A24a	1913 Army Service punctured AS 5p brown & green chalky paper u.m. with overall toned gum & a couple of tone spots. Cat. £150 {UM} US4 ..	£29	23111	033-042	1936-46 Officials: set (ex 1m), to 20pi plus an extra 2m, very fine mint (15) Cat. £247 {O}	£100
23080	31	1921 Arab Postman small format wmk Crescent & Star in top left corner marginal block of 18. Very fine & fresh u.m. Cat. £162 {UM} US4	£50	23112	039-41	1936-46 Official chalky paper 2p, 4p and 10p, all with streaky toned gum, m.m. Cat. £140 {O} US2 (image available online only)	£51
23081	30/45b	1921-23 set to 15m, 1927-41 1m, 5m, 2p, 3p and 6p, fine m.m. Cat. £75 {MH} US2	£25	23113	033-040	1937-45 Officials - Arab Postmen - full set of 16v to 50p, ovpt 'S.G.', mint, never hinged. Superb fresh colours. Cat. £70 {O} US	£37
23082	30-46b	1921-41 Arab Postman sets of 1921(7) & 1927-41(15) very fine mint, the 20p is unmounted int. (22) Cat. £95 {MH} US1	£34	23114	74-77	1938 Statue of General Gordon - mint set of 4 surcharged values to 5p on 10p, wmk Type 7, with h/r. 5m on 2½p perf 11½x12, other 3 values perf 14. Cat. £55 {MH} US4	£16
23083	37-43,44c 46	1927-41 Arab Postman wmk SG low values to 15m in blocks of 4 each some as marginals, + 4p & 10p very fine l.m.m. - u.m. (9 blocks). Cat. £90 {MH} US4	£26	23115	78	1940 5m om 10m carmine & black in blocks of 4 top two m.m. lower two u.m. x 14 blocks. Ideal for the specialist or further study. Cat. £168 {MH} US4	£46
23084	37-46	1927-41 Arab Postman issue vals 1m to 10p plus ordinary paper issues of 2m, 3m, 4m, 10m, 15m, 2p, 5p and 10p vals also top right hand corner marginal block of 6 of 5m and block of 6 of 4m. Super lot very frsh bright colours. Mint small h/r. (24) Cat. £170 {MH} US2	£90	23116	78	1940 5m om 10m carmine & black in blocks of 4 top two m.m. lower two u.m. x 12 blocks. Ideal for the specialist or further study. Cat. £144 {MH} US4	£44
23085	37-46b	1927-41 set to 10p plus 3extra 10p, toned gum on 4p to 8p, o/wise fine m.m. (16) Cat. £94 {MH} US4	£22	23117	79	1940 4½p on 5m olive brown & black overall toned gum u.m. Cat. £48 {UM} US3	£17
23086	37-46b	1927-41 Vast assembly of used or unused no gum wmk SG, presented on stock pages. Many identified with minor flaws. Some blocks of 4. Unchecked for ord/chalky paper. Potential for postmarks & further study. 1m x 89. 2m x 29. 3m x 31. 4m x 228. 10m 174. 15m x 133. 2p x 304. 3p x 85. 4p x 74. 5p x 51. 6p x 19. 8p x 41. 10p x 118. 20p x 326. Cat. £600 {CC} US4	£71	23118	79-80	1940-41 Overprint pair m.m. Cat. £90 {MH} US7 (B)	£15
23087	37-46b	1927-41 Arab Postman wmk SG, mint or u.m. quantity in slightly mixed condition but mainly fine. Some as blocks of 4 in the low values, with 1m x 19. 2m x 14. 3m x 21. 4m x 23. 5m x 18. 10m x 8. 15m x 12. 2p x 11. 3p x 12. 4p x 9. 5p x 4. 6p x 4. 8p x 7. 20p x 3. Cat. £575 {CC} US4 ..	£106	23119	79-80	1940-44 4½p surcharges, yellow gum but fine appearance, l.m.m. Cat. £90 {MH} US4	£19
23088	40aw	1927-41 4m, WATERMARK INVERTED, h/r, fresh m.m. Cat. £85 {MH} US2	£32	23120	44ba/46b	1941 Camel Rider mint values 3p, 4p, 6p, 8p 10o & 20p, 3p & 20p on ordinary paper. Very fine (6) Cat. £83 {MH} US5	£17
23089	44b	1927-41 3pi red-brown & blue, a corner marginal mint block of 6, mounted only on top two & on margin. Very fine Cat. £66 {MH}	£35	23121	81/95	1941 Definitives f.u. Cat. £100 {U} US3	£37
23090	456a	1927-41 ordinary paper 6p, centred to SW, fresh, fine m.m. Cat. £65 {MH} US2	£24	23122	81-90	1941 Short set of 10v to 4p, UM apart from 10m, mint with hinge trace. Cat. £55 {MH} US	£27
23091	45ca	1927-41 8p, on ordinary paper, fresh, fine m.m. Cat. £75 {MH} US2	£27	23123	81-95	1941 Pictorial issue set of 15 vals 1m to 20p, f.u. Lovely lot. (15) Cat. £100 {U} US2	£51
23092	46b	1927-41 20p pale blue & blue chalky, wmk SG in bottom marginal block of 4. Top two v.l.m.m. bottom two u.m. Fine block. Cat. £64 {MH} US4 ...	£24	23124	81-95	1941 Palm Tree set very fine used. (15). Cat. £100 {U} US3 (image available online only)	£41
23093	44/112	1927-48 A mint & used range on stock cards from Camel Rider values to 10pi, incl. airmail set of 12 used, 8 x SG perf used values, various other blocks & singles. A fun lot to play with (113) {MX}	£50	23125	81-95	1941 Palm Tree set very fine l.m.m. 20p top value u.m. (15) Cat. £325 {MH} US4 PH Plate 46	£102
23094		1927-50 Small collection of f.u. on 2 Simplex album pages - SG37-46-1m to 10p, SG78 - 5m on 10m, SG79-80 - 4½p on 5m to 4½p on 8p, SG112 - 2p, SG113-114 - 10m to 5p and SG115-122 set of 8 vals 2p to 20p. (30) Cat. £82 {U} US4	£28	23126	81-95	1941 Palm Tree set very fine m.m. most values with h/r. 10p & 20p l.m.m. (15) Cat. £325 {MH} US4 PH Plate 46	£83
23095		1927-60 A small collectio with 1948 set mint & the rest, odd earlier values & a few post 1950 fine used. A neat little starter collection. (Cat. £115 {MX})	£40	23127	81-95	1941 Tuti Island set(15) fresh m.m. Cat. £325 {MH} US6	£53
23096	47-57	1931 and 1931-37 Air sets, fine m.m. (15) Cat. £52 {MH} US4	£16	23128	81-95	1941 Palm Trees part set, 5m, 15m, 3p-20p fine used (9). Cat. £75 {U} US4	£24
23097		1931-37 Statue of General Gordon issue - Perf 11½x12½ vals SG52b - 15m, SG53d - 2½p, SG54a - 3p, SG55a - 3½p, SG57a - 5p and SG57de - 10p, f.u. with small h/r. (6) Cat. £55 {U} US2	£27	23129	81-95	1941 Palm Tree set very fine m.m. (15) Cat. £325 {MH} US4 PH Plate 46	£89
23098		1931-37 Statue of General Gordon issue - Perf 14 vals SG49b - 3m, SG50 - 5m, SG51 - 10m, SG52 - 15m, SG53 - 2p, SG54 - 3p, SG55 - 3½p and SG56 - 4½p and Perf 11½x12½ vals SG53b - 2p, SG53cd - 2½p, SG57c - 7½p and SG57de - 10p, mint small h/r. Lovely fresh colours. (12) Cat. £55 {MH} US2	£28	23130	81-95	1941 Palm Tree set very fine l.m.m. (15) Cat. £325 {MH} US4 PH Plate 46	£83
23099	49b-57d	1931-37 AIR - full set of 12v to 10p, wmk type 7. Mix of mint with h/r and used (10m, 3½p & 5p) with h/r. All perf 14 except 3p which is perf 11½x12½. Cat. £47 {MX} US3	£16	23131	81-95	1941 Tuti Island - mint set of 15v to 20p, light hinge trace. All larger format stamps, 2p to 20p, with toned gum, odd tone spot on 3 of the lower values. Cat. £325 {MH} US4	£89
				23132	81-95	1941 Pictorial issue set of 15 vals 1m to 20p f.u. hinged on 1 Simplex album page. (15) Cat. £90 {U} US4	£32
				23133	103-107,109	1948 Arab Postman - 6 large format stamps, mint with h/r. 2p to 6p & 10p. Cat. £50 {MH} US	£18
				23134	103-109 part	1948 Arab Postman - 4 higher values from longer set, 2p, 4p, 5p & 10p. Mint, h/r. Cat. £38 {MH} US2	£14
				23135	110a	1948 Arab Postman - 20p pale blue and deep blue, perf 13, chalk-surfaced paper, superb UM. Cat. £40 {UM} US4	£17
				23136	112-39	1948 Jubilee, 1950 Air set (6p stained) and 1951-61 set to 50p (6p damaged at top), fine used. (28) Cat. £68 {U} US5 (B)	£12
				23137	96/110a	1948 1m to 5pi mint plus 20p marginal unmounted mint, very fine (12) Cat. £98 {MH} US6	£16
				23138	96/111	1948 Definitives f.u. Cat. £60 {U} US3	£24
				23139	96-111	1948 set to 9p, all values to 15m are SE corner plate number examples (u.m.), a few values with odd tone spot, u.m./l.m.m. (16) Cat. £85 {MH} US4	£19
				23140	96-111	1948 Arab Postman issue set of 16 vals 1m to 50p, f.u. with small h/r. (16) Cat. £60 {U} US2	£32
				23141	96-111	1948 GVI period complete set cds fine used. (16). Cat. £60 {U} US	£32
				23142	96-111	1948 Arab Postman - full set of 16v, mint, small h/r or trace of hinge. Nice fresh colours. Cat. £85 {MH} US4	£25
				23143	96-111	1948 Arab Postman issue with inscription changed set of 16 vals 1m to 50p, f.u. hinged on 1 Simplex album page. (16) Cat. £60 {U} US4	£21
				23144	96-111	1948 Arab Postman set of 16 vals 1m to 50p, f.u. with small h/r. (16) Cat. £60 {U} US6 (B)	£15
				23145	D12/5	1948 Dues f.u. Cat. £150 {U} US3	£61
				23146	D12/5	1948 Dues f.u. Cat. £150 {U} US3	£61

Lot No	Cat No	Description	Estimate
Sudan - continued			
23147	D12-D15	1948 Postage Due set of 4 used, the 10m has a corner perf missing, o/w very fine & a very scarce set. Cat. £150 {PD} US	£38
23148	D12-D15	1948 Postage Due set of 4 very fine mint Cat. £55 {PD} US5 (B)	£12
23149	O43/58	1948 Officials f.u. Cat. £90 {U} US3	£37
23150	O43-58	1948 Officials set of 16, mainly unmounted mint (6pi has faint hinge trace), very fine Cat. £110 {O} US	£38
23151	O43-058	1948 Official Stamps - UM set of 16v to 50p, ovpt 'S.G.'. Only blemishes are small tone spots on a few stamps (5 spots on the 50p) and 5p slightly o/c. Cat. £130 {O} US4	£41
23152	101/122	1948-50 A small used range with 1948 10m to 50p Jubilee, Legislative Assembly pair & 1950 Air set, all very fine(22) Cat. £71 {U} US	£27
23153	115-122	1950 KGVI - AIR - full set of 8v to 20p, MM, remains of large hinge. Cat. £28 {MH} US2	£10
23154	115-122	1950 Pictorial set of 8 vals 2p to 20p, superb u.m. (8) Cat. £28 {UM} US2	£14
23155	115-122	1950 AIR - full set of 8v to 20p, mint, never hinged. Cat. £28 {UM} US	£18
23156	115-29	1950 Air set, 1951-61 set to 50p, fresh m.m. (25) Cat. £148 {MH} US5	£27
23157		1951 Imperf proof right block of 6 (3x2) in red & black unadopted design of a 'Shaduf' drawing water. Ungummed no wmk paper. Very fine display quality item. {P} US4 (image available online only)	£58
23158		1951 Imperf proof right block of 6 (2x3) in red & black unadopted design of a 'Shaduf' drawing water. Ungummed no wmk paper. Cut into centre margin vertically 10mm which barely detracts. Very fine display quality item. {P} US4 (image available online only)	£50
23159	123-136	1951 Part set of 13v to 8p (ex 3m), mix of UM (6) and mint with h/r (7). Cat. £80 {MH} US	£36
23160	123-39	1951 Pictorial part set (excl 3m & 2p) 1m as block of 4, 20p as marginal Plate 1 single, very fine u.m. (18). Cat. £120 {UM} US3 (image available online only)	£41
23161	123-39	1951 GVI period pictorial set cds used. (17). Cat. £38 {U} US	£20
23162	123-39	1951 Pictorial issues set fine & fresh l.m.m (17) Cat. £100 {MH} US7	£17
23163	O67-083	1951 Officials set in u.m. pairs. Corner marginals to 5p Cat. £150 {UM} US4	£44
23164	O67-083	1951 Official Stamps - Airmail - UM set of 18v to 50p, ovpt 'S.G.'. Tone spots on 1m, 2p & 5p. Cat. £85 {O} US4	£29
23165	123/139	1951-61 Pictorial values mint 1m to 8pt, 20pt & 50pt, very fine mint(15) Cat. £111 {MH} US6	£18
23166	123/39	1951-61 Definitives f.u. Cat. £38 {U} US3	£15
23167	123-128	1951-61 Pictorial issue 1m to 20p mint small h/r. Very fresh bright colours. (16) Cat. £95 {MH} US7	£19
23168	123-139	1951-61 KGVI - full set of 17v to 50p., fine to very fine used, h/r. Cat. £38 {U} US2	£17
23169	123-139	1951-61 Set of 17 very fine mint Cat. £120 {MH} US5	£22
23170	123-139	1951-61 Pictorial Issue - full set of 17v, 1m to 50p, mint, all with h/r. Cat. £120 {MH} US4	£35
23171	123-139	1951-61 Pictorial set of 17 vals 1m to 50p f.u. hinged on 1 Simplex album page. (17) Cat. £35 {U} US4	£13
23172	123-139	1951-61 Country Scenes - mint set of 17v to 50p, lightly mounted with h/r or hinge trace, 50p UM. Cat. £120 {MH} US4	£35
23173	124-139	1951-61 Pictorial issue vals 2m to 50p, f.u. with small h/r. (16) Cat. £38 {U} US2	£18
23174	O67-083	1951-62 Officials Pictorial issue ovpt 'S.G.' set of 18 vals 1m to 50p, superb u.m. (18) Cat. £85 {UM} US2	£47
23175	O81a	1958 Officials - Stack Laboratory - 10p black and green with 'S.G.' ovpt in black. Mint, never hinged. Cat. £28 {O} US	£12
23176	O185-198	1962 Official overprints set to £1 u.m. Cat. £63 {UM} US7 (B)	£14
SURINAM			
23177	2457-MS2469	2010 BUTTERFLIES - full set of 12v, 70c to 7rsd in se-tenant block of 12, plus MS, UM. Cat. £67 {UM} US6	£20
SWAZILAND			
23178	6	1889 6d blue m.m. Cat. £45 {MH} US3	£17
23179	4,8	1889-90 perf 12½ ½d and 5s, toning, m.m. Cat. £240 {MH} US (image available online only)	£48
23180	4-5	1889-90 Stamps of Transvaal ovpt 'Swazieland' - ½d Grey mint small h/r and f.u. and 2d Olive-Bistre f.u. with small h/r. (3) Cat. £65 {MX} US2	£33
23181	4-6	1889-90 perf 12½ ½d, 2d and 6d (thinned), 1892 ½d, h/r, fresh m.m. (4) Cat. £104 {MH} US	£25
23182	9	1889-90 perf 12½ 10s dull chestnut, centred to SW, light horizontal crease at bottom does not affect appearance, h/r, fresh m.m. Still one of the finest examples extant. RPS Cert. (1972). RARE. Cat. £7500 {MH} US PH Plate 46	£4325
23183	4,6 & 10	1889-92 Issues of Transvaal ovpt, ½d grey, 6d blue & ½d grey with carmine ovpt, m.m. with h/r. (3) Cat. £69 {MH} US	£27
23184	11/24	1933 set to 5s (gum toning on some), 1936 Silver Jubilee, m.m. (13) Cat. £60 {MH} US	£17
23185	11-20	1933 Set complete(10) fresh m.m., the 1d has a short perf Cat. £180 {MH} US2	£84
23186	11-20	1933 KGV issue set of 10 vals - ½d to 10s mint small h/r. Lovely fresh bright colours. (10) Cat. £180 {MH} US2	£98
23187	11-20	1933 set to 10s, fresh, fine m.m. (10) Cat. £180 {MH} US PH Plate 46	£96
23188	21/38	1935 Silver Jubilee, 1938-54 perf 13½ x 13 set to 10s, plus ½d, 3d, 6d (2), 2s6d (2) and shades, fine m.m. (22) Cat. £450 {MH} US4 PH Plate 46	£126
23189	25/51	1937 to 1949 commems complete, h/r, m.m. Cat. £49 {MH} US	£20
23190	25-7	1937 Coronation set perf Specimen mint, the 3d has toned gum Cat. £120 {S} US	£38
23191	25-51	1937-49 KGVI issues complete mint on 2 sided printed album page, including RSW pair & defins to 10/- Very fine(30) Cat. £143 {MH} US5	£30
23192		1938 KGVI - the scarce perf 13½ x 13 set m.m. plus SG 32a (12) Cat. £303 {MH} US5	£76
23193	37	1938 5/- grey l.m.m. Cat. £75 {MH} US3	£21

Lot No	Cat No	Description	Estimate
Swaziland - continued			
23194	28-38a	1938-44 Set with shade and perf vars(54) fine mint, some are unmounted Cat. £680 {MH} US	£192
23195		1938-54 KGVI issue Perf 13½x14 - SG28a - ½d Green, SG28b - ½d Bronze-Green, SG32d- 3d Deep Blue, SG33a - 4d Orange, SG34b - 6d Reddish Purple, SG35a - 1s Brown-Olive and SG36a - 2s.6d Bright Violet, mint small h/r. Lovely fresh bright colours. (7) Cat. £31 {MH} US2	£16
23196	28/38a	1938-54 Definitives f.u. Cat. £45 {U} US3	£17
23197	28/38a	1938-54 set to 10s perf 13½ x 14 92), many shades/perfs, incl. 3d (3), 6d (4), 1s (3), 2s6d (4) and 5s (3), many are never hinged, fine l.m.m. (41) Cat. £375 {MH} US	£144
23198	28-35	1938-54 KGVI - 7v from longer set, wmk Mult Script CA, perf 13½x13. ½d, 1d, 1½d, 2d, 4d, 6d & 1s. Lightly MM, h/r or hinge trace. Cat. £84 {MH} US3	£29
23199	28-35	1938-54 KGVI - set of 8v to 1s, lightly MM, h/r. 1½d perf 14x14, remaining values p13½x13. 1d with toned perf a top centre. Cat. £83 {MH} US6	£18
23200	28-36	1938-54 KGVI issue Perf 13½x13 vals ½d to 2s.6d (Missing SG34 - 6d), mint small h/r. Very fresh bright colours. (8) Cat. £100 {MH} US2	£51
23201	28-37	1938-54 KGVI - 10v from longer set, wmk Mult Script CA, perf 13½x14. ½d bronze green, 1d, 3d ultramarine, 3d deep blue, 6d deep magenta, 1s, 2s.6d violet, 2s.6d reddish violet & 5s slate. Lightly MM, h/r or hinge trace, 1½d, 3d deep blue, 6d & 2s.6d reddish violet UM. Cat. £165 {MH} US3	£58
23202	28-37	1938-54 KGVI - set of 10v to 5s (missing 10/- from full set), wmk MSCA, p13½x14. Lightly mounted mint, small h/r. 4d with brownish gum. Cat. £84 {MH} US5	£21
23203	28-38	1938-54 KGVI issue Perf 13½x13 - set of 11 vals ½d to 10s, f.u. with small h/r. (11) Cat. £45 {U} US2	£23
23204	28-38	1938-54 GVI definitive set plus some shades & perf changes mint with h/r. ½d x 2, 3d x 4, 6d x 3, 2/6d x 2, 5/- x 2 (SG37a&b).(19) Cat. £235 {MH} US	£107
23205	28-38	1938-54 KGVI - mint set of 11v to 10s, perf 13½x13, UM except for 2s.6d with hinge trace. Slightly yellowish gum. Cat. £250 {MH} US4	£89
23206	28-38	1938-54 KGVI issue set of 11 vals ½d to 10s plus SG28b - ½d Bronze-Green with small pencil annotation on back and SG30a - 1½d Perf 14, f.u. with small h/r. (13) Cat. £57 {U} US4	£20
23207	28-38a	1938-54 Set complete with shades and perfs as listed(30), missing one 1½d, fine mint, many are unmounted Cat. £565 {MH} US3	£116
23208	28-38a	1938-54 KGVI - complete set of 11v plus all additional shades and perfs as listed in SG Part 1, total of 31 stamps, wmk MSCA. On stockcard where perfs and shades are outlined. Light to very LMM, some gum toning. Cat. £500 {MH} US7	£86
23209	28a-37a	1938-54 KGVI - mint set of 10v to 5s, perf 13½x14, with h/r to 1s (lightly mounted to part o.g.), 2s.6d & 5s slate UM. Cat. £100 {MH} US4	£35
23210	28a-38a	1938-54 KGVI - full set of 11v, ½d to 10s, perf 13½x14, mint, large part o.g., 5s & 10s lightly MM. Cat. £95 {MH} US5	£25
23211	36-38	1938-54 KGVI High values 2/6 to 10/- with perf variations. SG 36,37 m.m. then 36b,37 (both shades) and 38a u.m. (5) Cat. £186 {MH} US5	£48
23212	37	1938-54 KGVI issue Perf 13½x13 - 5s Grey, mint small h/r x 2. Very fresh bright colours. Cat. £75 {MH} US2	£39
23213	37 & 38a	1938-54 KGVI Definitives - SG37 - 5s Grey P13½x13 and SG38a - 10s Sepia P13½x14, mint small h/r. (10s o/c NW) (2) Cat. £86 {MH} US7	£17
23214	38	1938-54 KGVI issue Perf 13½x13 - 10s Sepia, mint small h/r. (Small pencil annotation on back). Very fresh bright colours. Cat. £80 {MH} US2 (image available online only)	£42
23215	38	1938-54 KGVI - 10s sepia, wmk MSCA, p13½x13. Lightly mounted mint, small h/r. Cat. £80 {MH} US5	£20
23216	46-47	1948 Silver Wedding pair cds very fine used. Cat. £45 {U} US	£25
23217	46-47	1948 KGVI - RSW set of 2v, mint, never hinged. Cat. £40 {UM} US	£25
23218	46-47	1948 GVI Silver Wedding pair u.m. Cat. £40 {UM}	£25
23219	46-47	1948 KGVI - RSW set of 2v, mint, light hinge trace. Cat. £40 {MH} US4	£14
23220	52-183	1953 Coronation to 1970 Games postage issues complete, incl. all defn sets, the 1962, 1968 and 1969 sets and min sheet never hinged, commems mostly fine l.m.m. Nice lot. (133 + MS) Cat. £390 {MH} US	£134
23221	53/64	1956 Definitives l.m.m. Cat. £120 {MH} US3	£28
23222	53-64	1956 Set to £1 complete(12) fine unmounted mint Cat. £120 {UM} US3	£41
23223	53-64	1956 QEII Pictorial issue set of 12 vals ½d to £1, superb u.m. except for 1d mint small h/r. (12) Cat. £120 {UM} US2	£56
23224	53-64	1956 QEII definitive set fine looking m.m. (12). Cat. £120 {MH} US (image available online only)	£53
23225	53-64	1956 QEII definitive set cds fine used (12). Cat. £80 {U} US	£44
23226	65-77	1961 QEII surch set very fine l.m.m. (13). Cat. £60 {MH} US	£27
23227	74b	1961 QEII surch 25c on 2/6d emerald & carmine red ovpt Type II positioned bottom. Light overall toned gum, l.m.m. barely a trace. Very Scarce. Cat. £950 {MH} US2 PH Plate 46	£431
23228	75b	1961 QEII surch 50c on 5/- deep lilac & slate black ovpt Type III. Light overall toned gum, l.m.m. barely a trace. Very Scarce. Cat. £1500 {MH} US2 PH Plate 46	£665
23229	78-89	1961 QEII - full set of 12v to 2r, UM apart from 1c, 2½c & 25c with faint hinge trace. Cat. £48 {MH} US2	£18
23230	78-89	1961 QEII decimal set fine l.m.m. (12) Cat. £48 {MH} US	£22
23231	78-89	1961 QEII definitive Rand set fine looking l.m.m. (12). Cat. £48 {MH} US	£21
23232	90-105	1962-66 QEII definitive set with extra shades of 2½c 4c & 7½c SG93a, 95a & 97a. L.m.m. (19). Cat. £75 {MH} US	£36
23233	161-175	1969 Wild Animals set of 15 vals ½c to 2r, mix of u.m. and mint small h/r. (15) Cat. £24 {MH} US2	£11

Free Stamp Trade Tips on-line at:
www.upastampauctions.co.uk

Lot No	Cat No	Description	Estimate
SWEDEN			
23234		balance from a substantial coln, with small ranges, remnants, bit & pieces, etc, on stockpages, in packets & club books, from all era's with useful noted, incl King Oscar I duplicated vals, range of 1874-98 Used Officials, 1920s defins highly dupl in packets, through to modern, large quantity of stamps for sorting. (1000s) {MX} US2	£157
23235	1336-1345	1336-1345 BUTTERFLIES - Rebate stamps. Characters from Children's Books by Astrid Lindgren. Full set of 10 x 1k.90 (x2) in booklet, superb UM fresh condition. Cat. £54 {BK} US6	£16
23236		1855-1919 Used run-through coln on Davo illus pages, largely complete and generally good condition for this era though inevitably some mixed condition, from King Oscar 1 1855-58 4s, 1858-72 New Currency vals to 50o x 2, King Charles XV 1872-79 perf 14 range to 1r & perf 13 range to 50o, 1886-91 Posthorn range to 1k incl both 6o shades, 1889 surch pair, then through to 1918 Landstorm set, high cat. (110) Cat. £1510 {U} US4	£263
23237	1	1855-58 Arms 3sk green, fresh colour with most of well struck 1856 cds, various repairs though still a presentable space filler. Cat. £4500 {U} US2 PH Plate 46	£431
23238	1	1855-58 Arms 3sk blue-green, Used with well-struck cds, centred slightly to top, both top corners appear repaired, still presentable example of this rare stamp, signature & dealers mark on reverse. Cat. £4500 {U} US5 PH Plate 46	£448
23239	2	1855-58 Arms 4s blue x 4 Used, sound copies though typical imperfections for this era. (4) Cat. £300 {U} US4	£58
23240	2	1855-58 Arms 3s green perf 14 on thick paper, part o.g. with h/r, thinned at top edge and centred to S, a little soiled & possible reprint so useful space-filler. {MH} US5	£25
23241	3	1855-58 6 skill grey, large h/r covers thin & small split on top edge, good cds strike, a presentable space filler. Cat. £1500 {U} US4 PH Plate 46 ..	£146
23242	4	1855-58 Arms 8sk orange perf 14, fresh FU with cds, fair centring though possible reprint. Cat. £800 {U} US2	£157
23243	5	1855-58 Arms 24sk vermilion perf 14, fresh FU with good cds though date not visible, odd short perf and centred to N o/w good. Cat. £2250 {U} US2 PH Plate 46	£438
23244		1856-1903 Small collection of early period issues, mainly used on album leaves, with 1856-66 issues, numerals and 1903 5 kroner, most are f.u. {U} US	£44
23245	L7	1856-62 Local Post 3 ore bistre mint, heavily mounted, part original gum, faint surface mark Cat. £650 {MH} US5 PH Plate 46	£76
23246	6,8-11	1858 New currency perf 14, 5o yellow green, 12o blue, 24o orange, 30o lake-brown & 50o deep lake each cds f.u. (5). Cat. £240 {U} US5 (image available online only)	£60
23247		1858-1935 Valuable Mint/Used coln on illus album pages, from early Used vals in mixed condition, then more complete from 1872 Numerals, 1916 1st Landstorm set MM (some light toning), 20o +4k.90 blue Used (thin), 1918 Landstorm set MM, 1924 1st UPU range to 80o Mint/Used, 2nd UPU range to 50o & 1k FU, 1935 Parliament set MM, 1936 Tercentenary set Mint/Used, very useful coln. (200) Cat. £1550 {MX} US	£481
23248		1858-1965 Used collection on leaves(416) inc a few better values, mainly fine {CC} US4	£32
23249		1858-1971 Used collection on Davo printed leaves(807) including 1858 set to 50 Ore, 1872-9 set to 1R, 1916 Landstormen ovpts on Postage set, 1924 UPU set to 80 ore, Officials, Postage Dues. A GOOD LOT in mainly fine condition Cat. £6300 {CC} US4	£498
23250		1858-72 New Currency issues - SG6a - 5o Green, SG8 - 12o Deep Blue and SG9 - 24o Orange, f.u. with small h/r. All have average centring. (3) Cat. £104 {U} US6	£17
23251	11b	1858-72 50o pale rose, STOCKHOLM cds of 18.6.78, fresh, fine used. Cat. £110 {U} US4	£26
23252	1858-72	1858-72 Arms one of each value, Used with better cancels, odd fault though mostly well-centred, good range. (6) Cat. £490 {U} US5	£60
23253	6-10	1858-72 New Currency duplicated Used vals, incl 5o x 9, 9o with trimmed perfs, 12o x 39, 24o x 8, 30o x 11, 50o x 6, condition is better than average though some faults noted, c/v assumes cheapest shades. (74) Cat. £2480 {U} US4	£364
23254	6-11	1858-72 Arms new currency set to 50o Used with shades, with 5o x 3o incl deep green, 9o x2, 12o x 7, 24o x 4, 30o x 2 & 50o, inevitably some minor faults though condition generally very good with some impressive cancels, rarely seen this complete. (19) Cat. £1320 {U} US2	£275
23255	6-11	1858-72 Arms dupl Used vals with shades, incl 5o x 7, 12o x 16, 24o x 9, 30o x 8 & 50o x 3, condition is mixed but still a useful range for sorting and also better cancels, c/v assumes cheapest shades. (44) Cat. £1730 {U} US5	£175
23256	7a	1858-72 New Currency issue 9o Pale Purple, f.u. with small h/r. (Good perfs but o/c SE) Cat. £300 {U} US6 (image available online only) ...	£52
23257		1859-1999 misc accum of loose covers covering different era's, from 1859 cover with Arms 12o, 1955 Stockholmia set on illus FDC, 1974 Stockholmia pane on cover & set of 4 MS on covers, 1990s sets & panes on illus FDC. (37 covers) {C} US2	£32
23258		1862-1981 Large collection of 2000+ used hinged issues in a Green KabE Album and on 39 loose pages and stock sheets. Various faults are noted, including a few with toning, bends and the odd perf error. There is also some duplication. Condition ranges between very good to average. Cat. £1300.00+ HEAVY/OVERSIZE LOT - OVERSEAS SHIPPING SURCHARGE APPLIES {CC} US6	£188
23259	12-15	1862-72 King Charles duplicated Used vals, incl 3o x 14 with some minor bends which should press out, 17o purple x 2, 20o x 12, condition is better than average though odd fault noted, c/v assumes cheapest shades. (28) Cat. £560 {U} US4	£83
23260	13	1862-72 King Charles XV - 17o Purple f.u. with small h/r. Slightly o/c SW. Cat. £170 {U} US6 (image available online only)	£33

Lot No	Cat No	Description	Estimate
Sweden - continued			
23261	O28/O41	1871-98 OFFICIALS: Perf 14 used examples with 3o bistre(faulty, not counted in cat value), 6o grey, small faults, 12o blue very fine, 20o salmon nicely used, one straight edge, 30o pale brown with lovely Jonkoping cancel & small tear also 1kr very good used with Mariestad cds. A useful little group of scarce values. Offered at a price reflecting condition.(6) Cat. £450 {U}	£60
23262	26	1872 Arms 1Kr blue & bistre perf.14, Used with large part cds, centred to SW. Cat. £95 {U} US5 (B)	£15
23263		1872-1924 Used range on album pages, some mixed condition though better cancels noted, from 1874-89 defin perf 13 range to 30o, 1886-91 Posthorn to 1k, King Gustav V incl 1920-26 with perf varieties, useful for filling gaps. (125) Cat. £220 {U} US4	£35
23264		1872-79 perf 13 3o (3), 4o, 5o (6), 6o (2), 12a (3), 20o (4), 24o (3), 30o (6) and 50o (2), one 5o and two 30o with PAKET cancels, shades, good to fine used. Cat. £280 {U} US8	£23
23265	16-26	1872-79 duplicated Used vals perf 14, incl 6o x 6, 24o x 7, 1r x 2, some mixed condition though generally good with better cancels. (50) Cat. £980 {U} US4	£146
23266	16-26	1872-79 vals to 1r incl 24o orange-yellow, all perf 13 U, most are well-centred 1r faults. (10) Cat. £590 {U} US5	£44
23267	16-26	1872-79 perf 14 Used vals to 1r incl 4o grey, some faults but most well-centred presentable. (11) Cat. £360 {U} US5	£44
23268	16-26	1872-79 Definitives dupl Used range to 1Kr with shades & perf varieties, incl 4o grey p.14 x 2, 6o grey, 24o p.14 x 3, p.13 x 6, 1Kr p.14 x 2, p.13 (small thin), condition is mixed though often better cancels. (103) Cat. £2700 {U} US5	£269
23269	16a/25c	1872-79 perf 14 3o (2), 5o (2), 6o violet, 12o (4), 20o (3), 24o, 30o and 50o (3), shades, odd blemish/tonne, but some very nice examples, g.u. Cat. £250 {U} US8	£18
23270	16ab-27	1872-79 duplicated Used vals perf 13 to 50o, incl 24o x 10, also 1878-83 1k blue & bistre x 4, some mixed condition though generally good with better cancels, c/v assumes cheapest shades. (140) Cat. £1050 {U} US4	£152
23271	17	1872-79 4o Grey P14 f.u. with small h/r. (o/c NW) Cat. £160 {U} US6 (image available online only)	£29
23272	26	1872-79 1r Blue & Bistre f.u. with small h/r. (o/c E) Cat. £110 {U} US6 ...	£18
23273	26a	1872-79 1kr blue & bistre perf 13 with neat part Wara cancel, superb & rare. Cat. £500 {U} PH Plate 46	£300
23274	26a	1872-79 perf 13 1r blue and bistre, central STOCKHOLM/PAKET cds of 2.10.1878, centred to left, fine used. Cat. £550 {U} US8 (image available online only)	£74
23275	26a	1872-79 1r Blue & Bistre Perf 13, f.u. with small h/r., super 'Jonköping' cancellation dated 18.02.78. (o/c SE) Cat. £500 {U} US6 PH Plate 46 ..	£102
23276	O27-O114	1874 duplicated Used accum of Officials to 1k part sorted, with perf & shade varieties, condition very mixed though better vals noted, incl 1874-98 incl 6o x 2, 24o x 5, 1k x 6, 1910-19 both wmk vals, great lot for further sorting. (149) {U} US5	£49
23277		1874-1909 Officials Mint range on album pages, from 1874-98 perf 13 vals in mixed condition incl 6o m.m., 24o o.g., 50o x 2 (both damaged), 1910-09 wmk crowns 7 vals to 50o, wmk wavy lines 9 vals to 35o m.m. c/v not incl space fillers. (30) Cat. £280 {MH} US5	£42
23278		1874-1935 Mint and used collection on leaves(263) including 1891-1911 values to 50 ore(2), 1Kr mint, 1910 1Kr black/yellow mint, no wmk values to 1Kr mint, 1924 UPU Congress set to 80 ore mint, Postage Dues, Officials, mainly fine {CC} US5	£175
23279	16ab-26a	1874-89 King Charles XV number in circle perf 13 Used set with shades displayed on album pages, incl 24o x 3, 1r with small repaired cut, a useful coln in good condition. (31) Cat. £760 {U} US2	£180
23280	D27-37	1874-89 Postage Due Mint range 1Kr with both perfs, shades, etc, mostly m.m. with heavy h/r or part o.g., incl Perf.14 6o orange-yellow, 20o light blue x 2, 24o grey, 50o bistre, Perf.13 incl 24o grey lilac, typical mixed condition though good range for sorting. (54) Cat. £1500 {MH} US5	£224
23281	D27-37	1874-89 Postage Due duplicated u vals, incl perf 14 vals to 1Kr, perf 13 vals to 1Kr x 4, condition is mixed with typical thins, toning & o/c. (63) Cat. £920 {U} US5	£115
23282	D27-D37	1874-89 Postage Due Perf 14 range to 1k (ex 24o mauve), most have light thins, o/c or some tone spots, useful space fillers. (11) Cat. £450 {U} US5	£54
23283		1874-98 Official set to 1kr type I & type II perf 13 Used, presented on ptd album pages, incl 6o, better cancels though some heavy h/r, tone spots, etc, noted, better cancels so very presentable, also 1889 ovpt Official pair Used. (19) Cat. £227 {U} US5	£35
23284	O28/38b	1874-98 Official perf 14 3o (both shades), 12o, 24o (2) and 30o (both shades), several with thins, o/wise v.g.u. Cat. £250 {O} US8 (B)	£14
23285	O28-O41	1874-98 Officials vals perf 14 Used, incl 4o grey, 6o mauve, 20o salmon, 1k blue & bistre, some light thins, heavy h/r and o/c noted though still a useful range. (11) Cat. £760 {U} US5	£115
23286	O29	1874-98 Official 4o grey perf 14, large part o.g. with h/r and light diag crease, centred slightly SE, fresh & presentable. Cat. £300 {MH} US5 (image available online only)	£52
23287	O29	1874-98 Official 6o grey, large part o.g. with h/r and light diag crease, centred slightly SE, fresh & presentable. Cat. £300 {MH} US5	£52
23288	O34	1874-98 Official 12o blue perf 14, m.m. with h/r and light diag gum crease, single short perf & centred a little to top, fresh example. Cat. £190 {MH} US5	£37
23289	O34	1874-98 Official 12o, perf 14, offset on reverse, lightly toned perfs at top, most o.g. Cat. £200 {O} US8 (B)	£14
23290	O38b	1874-98 Official 30o brown perf 14, large part o.g. with gum cracks & h/r, small thin spot, fresh example. Cat. £400 {MH} US5 (image available online only)	£49
23291	O39	1874-98 Official 50o Pink Perf 14, f.u. with small h/r. Cat. £190 {O} US6 (image available online only)	£44

Lot No	Cat No	Description	Estimate	Lot No	Cat No	Description	Estimate
Sweden - continued				Sweden - continued			
23292	039	1874-98 Official perf 14 50o pink, centred to left, TROSA cds of 14.7.1875, fresh, fine used. Cat. £190 {O} US8 (image available online only)	£21	23318		1920-69 Mint coln on Lighthouse album pages (incorrect binder), from earlier seln m.m., then from late 1930s mostly complete u.m. sets often in imperf/perf, perf on 3 sides format also perf on 3 sides in pair (not quoted in SG), incl 1938 New Sweden set imperf/perf plus 5o & 15o perf 3 sides, 1939 Academy of Science set imperf/perf, 1942-53 Swans 20k perf on 3 sides in pair u.m., then through to 1970 Trade & Industry, lovely coln rarely seen this complete, c/v circa £1100 not incl pairs. (100s) HEAVY/OVERSIZE LOT - OVERSEAS SHIPPING SURCHARGE APPLIES {UM} US5	£219
23293	17	1876 Arms 4o grey perf.14, Used with large part cds, well centred. Cat. £160 {U} US5	£25	23319	121-42	1921 Range of imperf x perf issues m.m. some with h/r. 15 violet, rose red & brown. 20 violet & rosine, 25 rosine, blue & orange, 30 red brown, 35, 40 both, 45, 85 115 & 145ore. (16) Cat. £220 {MH} US9	£19
23294	26a	1877 Arms 1Kr blue & bistre perf.13, Used with part cds, a little scruffy and centred a little to top. Cat. £500 {U} US5 (image available online only)	£62	23320	122-142	1921-36 Gustav V Mint vals, incl 15o red perf.10, 20o rosine imperf x perf.10, 25o orange imperf x perf.10, useful range. (11) Cat. £175 {MH} US5	£35
23295	26a	1877 Arms 1Kr blue & bistre perf.13, Used with large part cds, repaired perf well centred. Cat. £500 {U} US5	£62	23321		1924 Eighth Congress of U.P.U. issues all f.u. with small h/r. SG146 - 5ö Terracotta, SG147 - 10ö Green, SG148 - 15ö Violet, SG149 - 20ö Rose-Red, SG151 - 30ö Blue and SG157 - 80ö Blue-Green. Average centring. (6) Cat. £105 {U} US6	£23
23296	28/57	1885 Oscar 10o (5), 1886-91 set to 1k (2), incl. extra shades, 1889 surcharge pair (also mint), 1903 Post Office 5k (2), good to fine used. (28) Cat. £300 {U} US8	£30	23322	146-160	1924 8th Congress of UPU set of 15 plus 30 shade, f.u. fresh and mostly well-centred, 50o is thinned, 5Kr is signed on reverse. (16) Cat. £1140 {U} US4 PH Plate 46	£263
23297	28-57	1885-1903 King Oscar II Used coln displayed on album pages, mostly complete plus shades, etc, incl 1886-91 numerals in circle set with shades, 1889 surch pair, 1903 PO 5k, useful range. (64) Cat. £400 {U} US2	£94	23323	146-55	1924 Congress Of UPU SG 146-50 to 25 ore and SG 155 50 ore (short perf) m.m. (6) Cat. £85.9 {MH} US3	£23
23298		1885-1919 duplicated Used range on Davo album pages, often x 10 or more, with 1885-1911 Oscar II dupl vals to 1k, 1889 surch pair, 1903 PO 5k x 3, 1910-19 Gustav V, 1917-18 surch vals, useful for shades & wms. (450) Cat. £500 {U} US4	£73	23324	158,160	1924 UPU Congress 1kr green & 5kr blue, both very fine used Cat. £535 {U} US2 PH Plate 46	£169
23299		1885-1963 A mainly used collection on old leaves, mostly odd values or part sets, some slight duplication & mainly fine/very fine(c120) Cat. £490 {MX}	£100	23325	161/172	1924 UPU Anniversary very fine used values 5o to 50o plus 80o.(11) Cat. £350 {U} US4	£71
23300	38	1886 Arms 1Kr blue & bistre, m.m.with h/r, centred SW. Cat. £120 {MH} US5	£24	23326	161-175	1924 Anniv of UPU set incl 10o both wms & 30o both shadws, VFU with better cancels, rarely seen this fine. (17) Cat. £880 {U} US2 (image available online only)	£275
23301	28-86	1886-1916 Dupl Used range on stockpages, from 1886-91 defines incl 6o x 4, 1889 surch pair, 1903 PO 5k x 4, 1916 Landstorm set of 10, many lower vals highly dupl and mixed condition. (100s) Cat. £1000 {U} US5	£124	23327	161-175	1924 50th Anniversary of U.P.U. set of 15, very fine used, a scarce set Cat. £750 {U} US2 PH Plate 46	£253
23302	29-38	1886-91 defin set with Posthorn on reverse, dupl Used vals generally good condition, incl 30 x 6, 6o x 4. (83) Cat. £600 {U} US4	£89	23328	161-175	1924 50th Anniv of UPU set m.m., mostly with h/r and mostly well centred, 1k & 2k have small patches of gum loss. (15) Cat. £800 {MH} US5 PH Plate 46	£120
23303	042-43	1889 Official 10o on 12o blue & 10o on 24o yellow both v.f.u. Cat. £50 {U} US5 (B)	£14	23329	161-73	1924 50th Anniversary Of UPU values to 1k m.m. With SG 161-5, 167,170-1. Also SG 173 1k fresh m.m. small tone spot on reverse, front very fine (9 values to 1k) Cat. £322.75 {MH} US3	£92
23304		1890-1985 A mainly unmounted little group on 6 Hagner pages. A few early used definitives but mainly modern issues with Stockholmia 1974 sheetlets min & used, min sheets for Wild Orchids, Swedish Rokoko, Film History. A couple of booklets (mushrooms & Halsingland. Etc. A very clean little selection to start you off on a new collecting country? (100+ & 11 min sheets) {MX}	£30	23330	161-75	1924 UPU Anniv set(15) fine m.m. Cat. £800 {MH} US3 PH Plate 47 ...	£170
23305	45c-54	1891 Oscar II values from 5o yellow green SG45c, 8o, 10o + 10o imperf single, 15o, 20o 25o 30o this with small thin, 50o olive grey h/r, 1k m.m. with 2 tone spots on back. (10) Cat. £430 {MH} US9 (image available online only)	£33	23331	173-5	1924 50th Anniversary of UPU high values 1k to 5k fresh m.m. (3) Cat. £580 {MH} US3 PH Plate 46	£164
23306	41/54	1891-1911 King Oscar II definitive set to 1Kr (ex 30o & only one 50o - slate grey), very fresh & lightly hinged mint. Average centering, fair to very fine. A lovely fresh & fine coloured group. (12) Cat. £472 {MH} PH Plate 46	£200	23332	188-199	1936 Tercentenary of Swedish Post set imperf x perf.10 plus 5o, 10o & 15o perf 10, u.m. mostly good centring. (15) Cat. £110 {UM} US5	£27
23307	45-52	1891-1911 Oscar II heads wmk Crown m.m., incl 5o blue-green, 25o orange, 30o brown & 50o slate-grey, mostly good centrin, useful range. (9) Cat. £210 {MH} US5	£32	23333	204ba	1938 New Sweden 15o red-brown in pair perf 12½ 3 sides x imperf, 2 opposite pairs FU. (2 pairs) Cat. £160 {U} US2	£43
23308	57	1903 GPO 5k blue, fresh m.m. with h/r centred a little high. Cat. £250 {MH} US5	£39	23334	235ba	1939 King Gustav 10o violet perf 12½ in pair with perf 12½ on sides, FU. Cat. £250 {U} US2	£67
23309		1903-52 A fine used collection on 23 album leaves from a few pre 1918 values (including 1910 Officials to 5kr) then many complete sets (ex 1924 Congress/Anniversary sets) to 1953 Athletic Association. A great starter collection to be developed.(c300) {U} US4	£77	23335		1939-40 King Gustav V, 5 vals in perf 12½ 3 sides x imperf pairs, FU. (5 pairs) {U} US2	£16
23310		1910-49 largely complete King Gustav V Used coln neatly written-up on album pages for club presentation, with many wmk, perf & paper varieties identified plus pairs with perf varieties, better noted incl 1920-26 set with varieties incl no wmk 10o violet imperf x p13, wmk 50 geen perf 10, 1920 Air set, 1921 Liberation set, through to 1949 UPU, well researched and with c/v circa £750. (100s) {U} US2	£235	23336		1955 Stockholmia set of 5 in sheetlet of 9 with outer margin, VFU with FDI handstamp. (5 sheets) {U} US2	£59
23311	86k-86u	1916 2nd Landstorm set to 10o plus varieties, FU with cds cancels, 10o is centred a little to top but good for this issue. (15) Cat. £547 {U} US2 (image available online only)	£172	23337		1960-2000 Collection of mainly u.m. in a large Prinz stockbook. With over 100 booklets, booklet panes and strips, some cat to £19 and £27 each with better booklets to 1990's and 2000. Attractive lot. Also some 1960's m.m. and f.u. Many 100's HEAVY/OVERSIZE LOT - OVERSEAS SHIPPING SURCHARGE APPLIES {MX} US3	£137
23312		1920 Lion 5c green & 10c violet no wmk, 5k chestnut wavy line wmk, all imperf/perf.13 f.u. (3) Cat. £58 {U} US5 (B)	£10	23338	605-1138	1970-82 Excellent u.m. coln in older type Lighthouse album, appears comprehensive with many sets x 2 or 3 with se-tenant or booklet panes, pairs, from 1970 Forgings, 1970 Trade & Industry booklet pane, through to 1982 Nobel prize. (100s) Cat. £910 HEAVY/OVERSIZE LOT - OVERSEAS SHIPPING SURCHARGE APPLIES {UM} US5	£179
23313	102-104	1920-21 Gustav V set imperf x perf.10, m.m. (3) Cat. £41 {MH} US5 (B)	£7	23339		1974-87 range of booklets either cto or UM, noted 1979 Rebate book of 20 UM, some part used, also odd booklet from Denmark & Norway. (31) {MX} US2	£32
23314		1920-26 Lion vals with perf & wmk varieties Used, incl 10o violet imperf/ perf 13. (12) Cat. £60 {U} US5 (B)	£8	23340	1139-2010	1983-98 Stunning u.m. coln in older type Lighthouse album, many sets x 2 or 3, with se-tenant strips, pairs, booklet panes, Rebate sets, MS, etc, appears complete from 1983 Fruits to 1998 Christmas, rarely seen this complete and with high c/v. (1000s) Cat. £2560 HEAVY/OVERSIZE LOT - OVERSEAS SHIPPING SURCHARGE APPLIES {UM} US5 (image available online only)	£623
23315	106A-112A	1920-33 Swedish PO Emblem 3 vals imperf x perf.10 without wmk m.m., 40o olive green & 60o purple both o/c with h/r, 90o blue well centred slight thin. (3) Cat. £132 {MH} US5	£20	SWITZERLAND			
23316		1920-49 Used coln on Davo illus album pages, virtually comple (no UPU sets) and with many of the catalogued perf & wmk varieties also some such as pairs with opposite imperf edge that are not in SG, from 1920 Lion series to 1949 Gymnastics, noting 1921 Gustavus Vasa set, 1939 Sciences 15o mixed pair (SG 231ba), much more specialist interest. (100s) Cat. £440 {U} US4	£89	23341		A very large mainly used collection/stock in a 64 page stockbook. With strength in duplicated specialised Sitting Hevvetias and Standing Helvetias, with perf and shade varieties. Also duplicated 1900 UPU issues, 1914-31 high values to 10f, airs mint and used with better values, 1940's and 50's Pro Patria with many high values. Also Tells, definitives mint and used, 1924 Shield types, postage dues, some back of the book, then modern to 1960's. Very extensive, mainly used, much fine, some mint. Catalogue value few £1000's. HEAVY/OVERSIZE LOT - OVERSEAS SHIPPING SURCHARGE APPLIES {MX} US	£423
23317		1920-53 duplicated Used coln in large stock album, largely complete and with lower vals often highly dupl, with better vals, sets and perms noted, from 1920-26 defin vals incl 10o violet imperf x p.13, 1920 Air set, 1921 Liberation set, from 1930s mostly complete sets with some dupl incl 1931 Royal Palace 5Kr x 7, 1936 Tercentenary set x 3, 1936 Air 50o x 3, 1938 Birth of Swedenborg 10o pair x 2 (SG 201ba), 1938 Gustav V 50 pair (SG 208ba), 1939 Death of Ling 50 pair (SG 228ba), 1939 Academy of Science 15o pair x 2 (SG 231ba), 1942-53 Swans pair perf 3 sides, continues to 1953 Telecoms. Cat. £1160 HEAVY/OVERSIZE LOT - OVERSEAS SHIPPING SURCHARGE APPLIES {U} US5	£199	23342		Selection of early Switzerland on several stock cards with Helvetias, Pro Juventute, airs, commems and others. Some faults but high cat value, approximately £1180. Cat. £1180 {MX} US4	£89
				23343		Very good Mint or Used coln in clean Davo Luxe album with pages from 1830-1945 (no MS or Air) & slipcase, with useful middle period sets largely complete with better f.u. incl 1907 Tells, 1915 Tells surch, 1921-30 Tells surch, 1924-40 Shield, 1932 Disarmament, 1934-48 Landscapes, 1936 Cowherd, 1938 Labour Bureau, 1939 Exhibit set in 3 languages, 1944 Fete, also similar Pro-Juventute. (260) Cat. £1200 HEAVY/OVERSIZE LOT - OVERSEAS SHIPPING SURCHARGE APPLIES {CC} US7	£156
				23344	433a	GEPH Mini Sheet u.m. Cat. £80 {UM} US4	£20
				23345	446a	War Relief Lifeboat Mini Sheet Cat. £180 {MH} US4	£41
				23346	531a	Lunaba Mini Sheet fu. Cat. £300 {U}	£71

Lot No	Cat No	Description	Estimate
Switzerland - continued			
23347		1851-1979 Mint and used collection in a stock book(100s) including 1854 1fr grey used, margins touched at top and left, later Helvetias with some better items, Pro Juventute inc 1915-23 sets used, 1928-31 10fr green used, mainly fine {CC} US5	£149
23348		1854-1907 early Mint and/or Used classics on Davo illus album pages with light duplication, typical mixed condition though with better noted, incl 1854-62 imperf Helvetias in poor condition, 1862-64 perf Helvetias incl 2c m.m. damaged, 40c u thinned, 60c bronze u, 1867-78 new colours incl 50c u, 1878-80 Post Due vals to 500c u, 1881 granite paper set m/u, 1882-99 Arms on granite paper incl 3c u, 5c m, 1882-1904 Standing Helvetia incl 60c green u, 3f u x 2, cv not including damaged. (110) Cat. £1380 {MX} US4	£206
23349		1854-1985 Mainly used collection on leaves(approx 1,500) including Pro Juventute sets from 1915, 1945 Pax set to 1fr, the 80c is mint, Pro Patria sets mint and used, mainly fine {CC} US4	£222
23350		1857-78 Small grouping of sitting Helvetias including SG 51 unused no gum, SG 53,58,66 f.u. and SG 67 50c mint. Cat £650+ Cat. £650 {MX} US4	£44
23351		1859-1940 part complete MM or Used coln on SG New Ideal illus album pages, from early range incl imperf/perf Seated Helvetias, Standing Helvetias, 1923-40 Air vals to 1f MM, useful lot with some mixed condition. (56) Cat. £460 {MX} US	£125
23352		1860's-1960's General collection in a stockbook, mainly used. All periods. Cat. £1800 HEAVY/OVERSIZE LOT - OVERSEAS SHIPPING SURCHARGE APPLIES {U} US2	£195
23353		1860s-1980 Large packet with a useful balance collection. Includes early specialised issues, sitting Helvetias mint and used, 1900 UPU set (3), 1932 to 1950's sets with mainly u.m. National Fete sets and 1939 Exposition. Also 1940's to modern mint on Hagners with some better. Many 100's. Total cat value £1600+ but some faults in places. Cat. £1600 {MX}	£225
23354		1862-1975 A clean mint & used collection on 14 Hagner pages from good early issues with mainly middle period. Some Pro Juventute & Pro Patria. Needs re-organisation but Swiss quality.(450 + 1 min sheet) Cat. £1000 {MX}	£350
23355		1862-1997 An extensive accumulation of duplicated selected fine used. From sitting Helvetias, duplicated specialised standing Helvetias, Pro Juventute, commems, definitives and airs, through to modern issues. Some u.m. and m.m., but mainly v.f.u. A very clean lot with very high cat value, about £5000. Cat. £5000 HEAVY/OVERSIZE LOT - OVERSEAS SHIPPING SURCHARGE APPLIES {MX} US3	£306
23356	53	1862-64 3c black nicely cds used, one blunt perf at top, o/w very fine Cat. £180 {U}	£40
23357	59	1862-64 60c copper bronze very neatly used, SW corner rounded perf, good to fine Cat. £250 {U}	£40
23358	60	1862-64 1fr bronze-gold mint, part gum with small part very light toning. Scarce. Cat. £1900 {MH} PH Plate 46	£400
23359	60	1862-64 1fr bronze-gold cds used, NW corner perf nibbled, o/w very fine Cat. £550 {U} PH Plate 46	£90
23360	60a	1862-64 Federal Admin 1f Gold, Inscribed 'Helvetia' P11½, used with small h/r x 2. (Three nibbled perfs at top and One p/p SE corner). Cat. £650 {U} US12	£34
23361	60	1863 1f bronze-gold wmk impressed perf 11½, well centred light cancel Cat. £550 {U} US5 PH Plate 46	£124
23362	60a	1864 Seated Helvetia 1f gold on plain paper, fresh m.m. with h/r though large part o.g., good centring, slight short tear between top perfs q/w VF, lovely example. Cat. £1900 {MH} US3 PH Plate 46	£388
23363	66	1867-78 40c grey very neatly used, very slight corner perf nibble. Very fine for this Cat. £200 {U} PH Plate 46	£50
23364	149a	1882-1903 40c grey perf 11½ x 11, very fine used Cat. £190 {U} PH Plate 46	£65
23365		1882-1938 Mint and used collection on leaves(466) including 1882-9 values to 15c(2) mint, 1882-1903 values to 1fr(2),3fr mint, 1919 Air ovpt 50c mint, 1914-18 5fr blue, 10fr mauve mint, 1924 Shield set mint, 1932 Disarmament set mint, Airs to 2fr mint, Pro Juventute inc 1915 set used, 1916 set mint and used, 1917 set used, Postage Dues, a good lot in mainly fine condition {CC} US5	£199
23366	122	1882-99 5c maroon, plain wove paper, very fine used Cat. £140 {U} PH Plate 46	£50
23367	133a	1889 Arms 15c purple on granite paper, m.m. fresh, some damage to bottom right corner though still presentable. Cat. £550 {MH} US3	£112
23368	146A	1891-98 Standing Helvetia 25c green perf 11½ x 11, m.m. with light gum cracking, horiz crease, good centring. Cat. £375 {MH} US3 PH Plate 46	£89
23369	188-190	1900 25th Anniv of UPU set with harrow perfs, m.m. with light gum cracking, average centring. (3) Cat. £130 {MH} US3	£34
23370	188-91	1900 Selection of UPU issues with various printings, mainly f.u. With SG 189,190 m.m., 191 re engraved f.u. plus 3 sets of 3 unchecked for perfs (12) Cat. £215 {MX} US	£49
23371		1900-90's Collection in two albums and a stockbook. Album with mint and used with strength in 1930's to 1950's Pro Juventute and Pro Patria sets, mint and used, including attractive covers. Also a fine Lighthouse hingeless album with 1960 to 1989 almost complete fine used. The two albums cat £2800. Also a stockbook with 1940's/50's Pro Patria f.u. plus 1980's/90's in f.u. blocks of 4 (cat £700+). Three volumes. Cat. £3500 HEAVY/OVERSIZE LOT - OVERSEAS SHIPPING SURCHARGE APPLIES {MX} US3	£324
23372	161	1901-3 Standing Helvetia scarce perf 11½ x 12. Very attractive unused, part gum. Cat. £800 {MH} US4	£83

Lot No	Cat No	Description	Estimate
Switzerland - continued			
23373	225-445	1907-45 largely complete Used coln on pages (no MS), condition a little mixed in places though with better sets, incl 1907 William Tell set, 1908-40 Seated Helvetia set (ex 40c 'Name on Rock'), 1915 surch set of 4, 1924-40 Shield set, 1932 Disarmament set, 1936 Cowherd set, 1938 Views set, 1939 National Exhib 3 sets, 1939 Crossbow granite paper 3 sets, 1944 National Fete set, through to 1945 War Relief. (100s) Cat. £640 {U} US4	£132
23374		1907-99 Excellent fine used collection in an album from 1907 to 1965. With a good degree of completion except missing good mini sheets and PAX set. With specialised definitives and airs, Pro Juventute almost complete f.u. from 1916, Pro Patria to 1960's. Album cat value £3900 and fine used throughout. Also a further collection of fine used blocks of 4 from 1970's to 1999 on hagners (cat approx. £1300+). Mainly Pro Patria and Pro Juventute. Cat. £5200 HEAVY/OVERSIZE LOT - OVERSEAS SHIPPING SURCHARGE APPLIES {U} US3	£443
23375	231-245	1908-40 William Tell set to 1f (ex 40c with full name), very fresh m.m., well centred. (14) Cat. £280 {MH} US3	£68
23376	231-245	1908-40 Seated Helvetia vals to 1f incl 70c yellow & chocolate, fresh MM. (12) Cat. £190 {MH} US	£67
23377	236-45	1908-40 Selection of mint Sitting Helvetias 40c to 1f with 40c, 50c, 60c, 70c, 80c and 1f fresh m.m. (6) Cat. £95 {MH} US	£27
23378	257a	1910 Tell's Son 5c green in tete-beche pair, fresh MM, left stamp has a small thin. Cat. £180 {MH} US	£62
23379		1912-52 Collection of Pro Patria stationery postcards including 1912 Flag Waver and other early cards. Also 1937 Soldier with dog. Attractive lot of unused cards in fine condition (8). {C} US2	£35
23380	J1-2	1913-15 1913 5c & 1915 set incl 10c 'girl from Lucerne', Fine Used all cds, 10c centred slightly to left but still good for this issue. (3) Cat. £144 {U} US4	£32
23381		1914-31 1914-8 Views set (ex 5f), 1928-31 Vies set, Fine used & well-centred. (6) Cat. £97 {U} US4	£20
23382		1914-40s Well presented fine used collection on leaves with some specialised items. With 1930 10f green f.u., 1939 Exhibition issues and 1942 Salvage set with various combinations. Also 1938-54 high values with all 3 paper types plus 1930's commemorative sets. Cat. £815 {U} US2	£133
23383		1914-60s Partly remaindered collection on leaves, but with useful remaining. With 1930's and 40's commemorative and definitive sets mint and used. Small collection of Pro Juventute from 1914, Pro Patria sets, 1959 PTT pair both mint and used. Also some United Nations. Few 100's. Catalogue value £1060. Cat. £1060 {MX} US4	£100
23384	J6,J8	1917 Pro Juventute 3c and 10c f.u. Cat. £133 {U} US4	£32
23385		1918 Official ovpt vals, incl 1st ovpt 5c & 15c, 2nd ovpt 3c, 7½v & 25c, all FU with cds, none are expertised. (5) Cat. £338 {U} US4	£58
23386	302	1919 Air ovpt 30c pale green & light brown, Used with large part cds, light horiz central crease and felt pen marks on reverse slightly visible from the front, signed on reverse, rare. Cat. £1800 {U} US4 PH Plate 46	£263
23387	316-328	1923-40 Air set of 13 plus 50c extra shade, fresh m.m. & some l.m.m., good set. (14) Cat. £160 {MH} US3	£44
23388	317-28	1923-40 Selection of mint and f.u. air issues 20c to 2f. With 35c (both), 40c (both types) and 50c with both shades. (12). Cat value £248. Cat. £248 {MX} US	£67
23389	320	1923-40 Winged 35c Air v.f.u. Faint crayon mark. Cat. £80 {U} US	£22
23390	322	1923-40 40c blue & apple green Air, very fine used Cat. £140 {U} PH Plate 46	£50
23391	322	1923-40 40c blue & apple green Air, very fine used Cat. £140 {U}	£50
23392	323-7	1923-40 Selection of Airs f.u. with 50c (both shades), 1f and 45c (2). One may be chalky paper but included as normal (5) Cat. £74 {U} US	£25
23393	320	1929-40 Winged 35c Air v.f.u. Cat. £80 {U} US	£27
23394	320	1929-40 Winged 35c Air v.f.u. Cat. £80 {U} US	£27
23395	225	1931 Landscapes 3f red-brown, m.m. well centred. Cat. £75 {MH} US3	£21
23396	338-343	1932 Disarmament set of 6, very fine UM, 1f o/c to W. (6) Cat. £50 {UM} US	£22
23397	344-6,359-61	1932 1932 Airs set to 90c f.u. Also SG 359-61 overprints f.u. (6) Cat. £97.9 {U} US	£31
23398	292a	1933 William Tell 25c yellow-brown with grilled gum, u.m centring slightly to L, top corner perf with crease o/w VF. Cat. £130 {UM} US3 PH Plate 46	£78
23399	374A	1936 Landscapes St Gotthard 20c scarlet type I, l.m.m. fresh & well centred. Cat. £140 {MX} US3	£41
23400	374A	1936-42 Landscapes 20c St Gotthard type I, m.m. small area of contemporary red adhesion on gum, centred a little to left. Cat. £140 {MH} US7	£17
23401		1938-90's Collection of mainly fine used in a fine Lindner hingeless album and stockbook. The album has 1938-82 with a good degree of completion but missing PAX and mini sheets. The stockbook has a collection / stock of Pro Patria issues 1939-65, mainly fine used, some u.m. and m.m. plus duplicated middle to modern definitives and commemoratives f.u. The album has a cat. Value of £950, the stockbook £2250, but some heavy duplication in places. Cat. £3200 HEAVY/OVERSIZE LOT - OVERSEAS SHIPPING SURCHARGE APPLIES {U} US3	£232
23402	404a	1940 National Fete and Red Cross mini sheet m.m. Cat. £450 {MH} US4	£102
23403	415-422	1941-48 Air Landscapes set of 10, fresh f.u., a couple of vals have paper remnants adhered to reverse. (10) Cat. £55 {U} US3	£14
23404	415-422	1941-48 Air Landscapes set of 10, very fine UM, the 30c & 40c on salmon shade paper are corner marginals. (10) Cat. £130 {UM} US	£67
23405	415-22	1941-8 Airs set f.u. Cat. £55 {U} US4	£14
23406	429a	1942 National Fete Relief Fund mini sheet f.u. Cat. £400 {U} US2 (image available online only)	£118

Lot No	Cat No	Description	Estimate
Switzerland - continued			
23407	430a/b	1943 Stamp Centenary mini sheets with a fine u.m. copy of the large format SG 430a, plus the smaller 430b on a commercial censor cover to London. Examiner label has been attached over the edge of the sheet and registered light crayon mark cancel. Also 1949 Pro Aero Glider on cover (cat £70), 1947 Special Flight SG 472 on cover and 1941 Air cover. Cat value £300+ as stamps alone but premium for covers. Cat. £300 {MX} US4	£77
23408	MS430b	1943 Centenary of First Stamps imperf MS (3f), u.m with odd short crease visible on reverse o/w VF. Cat. £75 {UM} US3	£21
23409		1943-49 Collection of fine used on leaves. Including SG430a Stamp Centenary mini sheet, 1945 Basel mini sheet and 1945 Lifeboat (cat £350, but not included in cat value as cut to size). Also 1949 Landscapes with tete beche pairs. Catalogue value £430. Cat. £430 {U} US2	£102
23410	447-459	1945 Peace set of 13, odd minor crease, etc, on lower vals hint of tone spots on reverse of 5f, o/w FU all cds. (13) Cat. £1300 {U} US4 PH Plate 46	£228
23411	447-459	1945 PAX set of 13 all very nicely used, generally correct cancels ... but our estimate reflects that a few may not be contemporary. Lovely fresh condition for these. Cat. £1200 {U} US6 PH Plate 46	£222
23412	447-59	1945 PAX set fine used, with a variety of postmarks (13) Cat. £1300 {U} US2 PH Plate 46	£313
23413	447-59	1945 Pax set to 10fr complete(13) very fine used Cat. £1200 {U} US8	£92
23414	458,459	1945 PAX 5fr & 10fr superb used, cancels cannot be guaranteed, but most attractive & fresh example(2) Cat. £620 {U} US6 (image available online only)	£53
23415	MS446b	1945 Basel Dove MS, fresh m.m. Cat. £90 {MH} US3	£30
23416	460-726	1945-65 substantially complete coln mounted on pages, better sets though some mixed condition, with 1945 National Fete, 1947 Geneva-New York Flight 2f.50, 1950 National Fete set, 1951 National Fete set, 1952-57 Pro Patria sets, 1960-76 Architecture defin set, then through to 1965 Mobile PO, useful range. (250) Cat. £780 {U} US4	£162
23417		1945-99 substantially complete Mint or Used, or in parts Mint+Used, run-through coln of defin commem, Pro-Patria, Pro-Juventute, etc, in Davo hingeless album, some better issues noted, incl 1947 Geneva-NY flight 2f.50 u.m., however most of value is in complete sets either u.m. or f.u. with just a few gaps, the Davo album is in very good condition. (1000s) Cat. £2300 HEAVY/OVERSIZE LOT - OVERSEAS SHIPPING SURCHARGE APPLIES {MX} US3	£647
23418	489-494	1948 Views changed colours set of 6, very fine UM. (6) Cat. £70 {UM} US	£36
23419	498a	1948 IMABA mini sheet f.u. Cat. £110 {U} US2	£35
23420	498a	1948 Imaba Mini Sheet u.m. Cat. £140 {UM} US4	£32
23421	MS498a	1948 IMABA Philatelic Exhib MS, m.m. fine. Cat. £140 {MH} US3	£38
23422	499	1949 Air 1f.50, FU with special Chaux-de-Fonds h/s. Cat. £70 {U} US4	£18
23423	0522-0532	1950 Official ovpt set of 11, very fine UM. (11) Cat. £100 {O} US	£44
23424	MS 531a	1951 Lunaba mini sheet f.u. Cat. £300 {U} US2 (image available online only)	£94
23425		1952-2006 Collection of Pro Patria sets on album leaves, 1952 to 2000, looks complete mint to 1983, some u.m., then mint or used to 2006. Also including 1960 Owl mini sheet m.m. Catalogue value £600+ Cat. £600 {MX} US4	£77
23426		1953-81 Collection of Pro Patria on album leaves, with f.u. sets 1957-71 apparently complete, plus covers. Also Air sets and covers 1953-81 f.u. plus covers (cat £130) Cat. £360 {U} US2	£94
23427	561a	1955 Lausanne Philatelic Exhibition mini sheet f.u. Cat. £130 {U} US4	£32
23428	MS561a	1955 Lausanne Philatelic Exhib MS, u.m. VF. Cat. £150 {UM} US3	£51
23429	MS561a	1955 Lausanne Philatelic Exhib MS, very fine UM. Cat. £150 {UM} US	£80
23430	MS641	1960 50th Anniv of Pro-Patria MS, u.m. VF. Cat. £55 {UM} US3	£19
23431	655-658	1961 Wood Carvings set of 4, m.m. (4) Cat. £75 {MH} US3	£21
23432		1982-2000 Extensive collection of f.u. on leaves. Excludes Pro Juventute sets, but looks almost complete for others. With some mini sheets and booklets. Cat. £970+ Cat. £970 {U} US4	£129
SWITZERLAND - INTERNATIONAL ORGANISATIONS			
23433		1937-50 A small lot of International organisations including, Education, UN, Health all very fine used(16) {U} US3	£15
23434	LE1-LE21	1944 Bureau of Education ovpt set to 10f, fine MM. (21) Cat. £80 {MH} US	£28
23435	LE29-39	1950 International Bureau of Education: Set of 11 superb used Cat. £150 {U} US3	£44
23436	LE29-LE39	1950 Bureau of Education ovpt on Landscapes set of 11, very fine UM. (11) Cat. £95 {O} US	£42
23437	LR1-8	1950 International Refugees Organisation: Set of 8 used, all are marginal, very fine. Cat. £200 {U} US3 (image available online only)	£59
23438	LR1-LR8	1950 Refugees Org ovpt set to 2f, very fine UM. (8) Cat. £275 {UM} US	£125
23439	LR3-LR5	1950 International Refugees Organization: 20c maroon, 25c scarlet & 40c blue, all superb used Cat. £75 {U} US3	£18
23440	LU1/LU15	1950 United Nations x 13 values between 5c & 1fr20, all very fine used Cat. £158 {U} US3	£44
23441	LE29-48	1950-58 International Bureau of Education: 1950 set & 1958-60 set. Superb used (20) Cat. £162 {U} US3	£41
SWITZERLAND - PRO JUVENTUTE			
23442		1913-50 Mint and used collection in a loose leaf album(366 stamps, 5 mini sheets) with sets look to be complete both mint and used, also some blocks, a fine lot, incudes 1941 mini sheet mint and on cover Cat. £2800 HEAVY/OVERSIZE LOT - OVERSEAS SHIPPING SURCHARGE APPLIES {CC} US6	£222
23443	J2	1915 10c red 'Girl from Lucerne', fine used Cat. £130 {U}	£45
23444	J1a-8	1915-17 Costumes 1915/16/17 sets, fresh m.m. (8) Cat. £320 {MH} US3	£89
23445		1916 'Pro Juventute' set, 3c mint & 5c and 10c used. (SG J3/5, Cat £135) {U} US9 (B)	£15

Lot No	Cat No	Description	Estimate
Switzerland - Pro Juventute - continued			
23446	J3-5	1916 Portraits 3c & 5c f.u., 10c m.m. with small h.r. (3) Cat. £172 {CC} US7	£21
23447		1916-35 part complete MM coln on SG New Ideal illus album pages, 12 complete sets incl 1916, 1919/21 Arms. (50) Cat. £460 {MH} US	£142
23448		1916-64 Mint and used collection in a stock book(approx 300), includes some Pro Patria and other items, some better blocks, mainly fine {CC} US4	£63
23449	J6-8	1917 Costumes set of 3, Fine Used & well-centred. (3) Cat. £130 {U} US4	£30
23450	J6-8	1917 Portraits set of 3 f.u. (3) Cat. £130 {U} US7 (B)	£15
23451		1921-29 Pro-J 1921 20c, 1922 20c & 40c, 1923 set, 1924 5c & 1929 set, all f.u. (11) Cat. £242 {U} US3	£58
23452	J23	1922 40c blue, scarlet & black, very fine used Cat. £110 {U}	£40
23453	J40-206	1927-65 complete Used sets (no MS), condition mixed in places with some tone spots noted still a good range with high c/v. (166) Cat. £680 {U} US4	£118
23454	MSJ99a	1941 Pro-J Costumes MS, l.m.m, small brown mark on reverse o/w VF. Cat. £140 {MH} US3	£38
23455		1951-68 Mint and used collection in a loose leaf album including blocks, presentation sheets and FDCs, fine HEAVY/OVERSIZE LOT - OVERSEAS SHIPPING SURCHARGE APPLIES {CC} US6	£45
SYRIA			
23456		A small fine used group with opts on Pasteur(5), Sower(3) & Dues(2) values plus 1943 Union of Latakia & Jebel Druze set of 9. V.fine (19) {U} US2	£33
23457		A fine used selection on stock cards with issues from 10p on 2fr (O.M.F) through to 1960's values. Very clean cancels. (71) {U} US2	£33
23458		1921 Arab Kingdom 1m brown, 2/10pi yellow green, 3/10p yellow green, 5m carmine imperf blocks of four mint, some gum creasing {MH} US3	£68
23459		1924-37 A small group of airs incl 1942 Free French opts(2), all very fine used(8) Cat. £75 {U} US2	£25
23460		1924-93 Small collection of mainly u.m. sets on leaves. With 1924 Olympic overprints on France, some 1920's to 1940's, but mainly later period u.m. sets. Cat. £630 {UM} US2	£195
23461	197	1926 Secours aux Refugies, surcharges on 11 values plus 4 x air values(these with red aircraft opts), all very fine used(15) Cat. £100 {U} US2	£33
23462	358-63	1942 President undenominated colour trials in imperf se-tenant pairs(11 pairs) fine u.m. {E} US3	£68
23463	358-63	1942 President set of six imperf undenominated colour trials u.m., two have slight toning on reverse {E} US3	£21
23464	358-63	1942 President undenominated colour trials in blocks of four(9 blocks), some se-tenant u.m., some minor gum creasing {E} US3	£123
23465	FF4-7	1942 Free French F.A.F.L. opt on airs set of 4, very fine used Cat. £50 {U} US2	£18
23466	367,etc	1943 Map undenominated colour trials imperf pairs(11 pairs) mint, some slight gum faults {E} US3	£68
23467	376-84	1943 Death of President set mint(9) imperf marginals {MH} US3	£34
23468	385,386	1944 Air 200p(2), 500p(2) imperf colour trials with large margins, some gum faults {E} US3	£28
23469	497-500	1950 Air set imperforate fine u.m. {UM} US3	£14
23470	497-500	1950 Air set imperforate corner blocks of four(16) fine u.m. {UM} US3	£54
23471	501-4	1951 New Constitution set imperf fine u.m. {UM} US3	£14
23472	501-4	1951 New Constitution set imperf in corner blocks of four(16) fine u.m. {UM} US3	£54
23473	528-44	1954 Postage and Air set in imperf corner blocks of four(68) fine unmounted mint {UM} US3	£232
23474	554-7	1955 Rotary set imperf fine unmounted mint {UM} US3	£14
23475	554-7	1955 Rotary set imperf fine unmounted mint {UM} US3	£14
23476	563-4	1955 Air Emigrants set in imperf lower marginal blocks of four fine unmounted mint {UM} US3	£28
23477	565-8	1955 Damascus Fair set imperf fine u.m. {UM} US3	£14
23478	565-8	1955 Damascus Fair set imperf pairs fine u.m. {UM} US3	£28
23479	569,570	1955 Children's Day set in imperf blocks of four fine u.m. top marginals {UM} US3	£28
23480	569,570	1955 Children's Day set in imperf blocks of four fine u.m. top marginals {UM} US3	£28
23481	571-4	1955 UN set imperf corner marginal blocks of four(16) fine u.m. {UM} US3	£54
23482	575-7	1955 Aleppo set imperf marginal pairs fine u.m. {UM} US3	£21
23483	591	1956 Cotton 2½p green imperf top marginal block of four fine u.m. {UM} US3	£14
23484	610,611	1957 Azem Palace set imperf fine u.m. {UM} US3	£7
23485	623-7	1957 Damascus set imperf corner marginals fine u.m. {UM} US3	£17
23486	647	1957 Mosque 2½p brown imperf pair fine u.m. {UM} US3	£7
23487	648-50	1958 Five Year Plan set imperf fine u.m. {UM} US3	£10
23488	648-50	1958 Five Year Plan set imperf sheetlets of two fine u.m. {UM} US3	£21
23489	659-61	1958 Damascus Fair set imperf marginals fine u.m. {UM} US3	£10
23490	662-70	1958 Syrian Art set imperf corner marginals fine u.m. {UM} US3	£34
23491	678-80	1958 Human Rights set imperf corner marginals fine u.m. {UM} US3	£10
23492	678-80	1958 Human Rights set imperf corner marginals fine u.m. {UM} US3	£10
23493	718-9	1960 Refugee set imperf blocks of four fine u.m. {UM} US3	£28
23494		c1945-70 A very fine used range on 4 stockcards, sets & part sets, very clean and seemingly all different(200+) {U} US2	£84
TANGANYIKA			
<i>For more lots, please see the GALLERY section at the front of the catalogue</i>			
23495	N1-5	1916 ovptd N.F. set to 1s (centred to left, a few lightly toned perfs), m.m. (5) Cat. £130 {MH} US2 (image available online only)	£40
23496	47-58	1917-21 Stamps of East Africa & Uganda ovpt 'G.E.A.' - 3c to 4r, mint small h/r. Very fresh bright colours. (12) Cat. £80 {MH} US	£50

Lot No	Cat No	Description	Estimate
Tanganyika - continued			
23497	59	1917-21 Stamps of East Africa & Uganda ovpt 'G.E.A.' - 5r Blue and Dull Purple, mint med h/r. Very fresh bright colours. Cat. £60 {MH} US	£36
23498		1917-31 Balance collection on New Imperial album pages mint & used in mixed condition incl: GEA ovpts to 75c, Giraffe to 2/- used. 1927 mint & used with 5/- carmine red mint. Cat. £265+ (33). {CC}	£85
23499	68	1921 Script 5R blue and dull purple fresh mint, tiny gum thin Cat. £180 {MH} US PH Plate 47	£77
23500		1921-22 Stamps of East Africa & Uganda ovpt 'G.E.A.' - SG64-66 - 15c to 2r and SG72-73 - 1c to 10c, mint small h/r. Very fresh bright colours. (5) Cat. £92 {MH} US	£57
23501	74/82	1922 Definitives to 75c f.u. Cat. £42 {U} US3	£17
23502	74/82	1922 Definitives to 75c l.m.m. Cat. £46 {MH} US3	£19
23503	86	1922 5/- scarlet with Wmk sideways. l.m.m. Cat. £95 {MH} US3	£39
23504	74-82	1922-24 Small Giraffe heads vals 5c to 75c, mint small h/r. Lovely fresh bright colours. (9) Cat. £50 {MH} US2	£24
23505	74-82	1922-24 Giraffe issues 5c to 75c (Missing SG81 - 50c) plus SG83a - 1s Green Wmk Upright, SG84 - 2s Purple Wmk sideways and SG84a - 2s Purple Wmk Upright, mint small h/r. Lovely fresh bright colours. Average centring. (11) Cat. £79 {MH} US	£46
23506	74-84	1922-24 KGV Giraffes set to 2/- m.m. (11) Cat. £76 {MH} US5	£20
23507	84	1922-24 Large Giraffe Head Wmk sideways, 2s purple f.u. with small h/r x 2. (o/c SW) Cat. £40 {U} US2	£20
23508	84	1922-24 Large Giraffe's head Wmk sideways 2s Purple f.u. Cat. £40 {U} US2	£22
23509	84a & 86a	1922-24 Large Giraffe's heads Wmk Upright, SG84a - 2s Purple and SG86a - 5s Scarlet (o/c SW), mint med h/r. (2) Cat. £67 {MH} US2	£31
23510	85	1922-24 Large Giraffe's head Wmk sideways 3s Black, mint small h/r. Cat. £65 {MH} US2	£31
23511	85	1922-24 Giraffe issue 3s Black, mint small h/r. Lovely fresh bright colours. (o/c NW) Cat. £65 {MH} US	£39
23512	86	1922-24 Large Giraffe's head Wmk sideways 5s Scarlet left hand marginal, mint small h/r. Fresh bright colours. Cat. £95 {MH} US2 (image available online only)	£52
23513	86	1922-24 Giraffe issue 5s Scarlet Wmk Sideways, mint small h/r. Lovely fresh bright colours. Cat. £95 {MH} US (image available online only)	£58
23514	87a	1922-24 Giraffe issue 10s Deep Blue Wmk Upright, mint small h/r. Lovely fresh bright colours. (o/c S) Cat. £150 {MH} US PH Plate 47	£91
23515	88	1922-24 Large Giraffe's head Wmk sideways £1 Yellow-Orange f.u. with small h/r. (o/c SE) Cat. £950 {U} US2 PH Plate 47	£517
23516	89-92	1922-25 KGV Giraffes with 1925 set (4) and 1922-4 SG 75-81 m.m. Cat. £81 {MH} US4	£24
23517	74-87a	1922-4 Giraffe set to 10s(14) mint, the 3s and 10s are creased Cat. £345 {MH} US5	£49
23518	84	1922-4 Giraffe 2s black and purple wmk sideways fine used Cat. £40 {U} US	£20
23519	85	1922-4 Giraffe 3s black fine used, off centre Cat. £70 {U} US	£34
23520	86a	1923 Giraffe 5/- scarlet wmk upright centred E 1925 part cds cancels. Cat. £120 {U} PH Plate 47	£75
23521	84a	1924 2/- purple with Wmk upright f.u. Cat. £50 {U} US3	£21
23522	89/92	1925 Colour changes m.m. Cat. £48 {MH} US3	£16
23523	89-92	1925 Small Giraffe's colour change set of 4 vals 5c to 30c, mint small h/r. (4) Cat. £48 {MH} US2	£24
23524	89-92	1925 Giraffes colours changed set of 4 vals 5c to 30c, mint small h/r. Average centring. Fresh bright colours. (4) Cat. £48 {MH} US	£27
23525	103	1927 Large keyplate design 2/- deep purple very fine & fresh u.m. Cat. £32 {UM}	£24
23526	93-103 105	1927 GV part set mint, 5c - 2/- & 5/- (5c & 20c overall toned gum, 10c small thin). (13). Cat. £115 {MH} US3 (image available online only)	£37
23527	104	1927-31 Script 3s black used, a little stained Cat. £140 {U} US (image available online only)	£48
23528	104	1927-31 KGV Definitive 3s Black, mint small h/r. Fresh bright colours. Cat. £50 {MH}	£34
23529	105	1927-31 Script 5s black and red fine used Cat. £45 {U} US	£24
23530	105	1927-31 KGV Head in Black val 5s Carmine-Red, mint small h/r. Fresh bright colours. (o/c NE) Cat. £50 {MH} US	£29
23531	105	1927-31 KGV Definitive 5s Carmine-Red, mint small h/r. (Diagonal gum crease does not affect stamp). Fresh bright colours. Cat. £50 {MH}	£32
23532	106	1927-31 Script 10s black and blue fine used, KAMPALA c.d.s., a little pale Cat. £200 {U} US PH Plate 47	£77
23533	107	1927-31 KGV Head in Black val £1 Brown-Orange, l.m.m. (Overall light gum toning). Fresh bright colours. Cat. £275 {MH} US PH Plate 47	£169
23534	93-103	1927-31 KGV Definitive vals 5c to 2s, mint small h/r. Fresh bright colours. (12) Cat. £80 {MH}	£55
23535	93-104	1927-31 KGV - (head in black) - short set of 12v to 3s, wmk Mult Script CA, perf 14. Superb UM, 1s has vertical paper undulation. Cat. £100 {UM} US3	£41
23536	93-107	1927-31 set to £1, gum toning on 2s and 3s, o/wise fine m.m. (16) Cat. £500 {MH} US4 PH Plate 47	£174
23537	94-103	1927-31 KGV Head in Black vals 10c to 2s, mint small h/r. (SG102- 1s and SG103 - 2s have small pencil annotation on back). Cat. £82 {MH} US ..	£48
23538	98a	1931 30c bright blue l.m.m. Cat. £27 {MH} US3	£10
TANGANYIKA - NYASALAND-RHODESIAN FORCE			
23539	N1-N5	1916 Stamps of Nyasaland ovpt 'N. F.', set of 5 vals ½d to 1s f.u. with small h/r. (5) Cat. £140 {U} US2	£77
23540	N4	1916 KGV Stamp of Nyasaland ovpt 'N. F.', 4d Black & Red/Yellow, mint small h/r. Very fresh bright colours. Cat. £50 {MH} US2	£25
TANZANIA			
23541	128-141	1965 Pictorial set of 14 vals 5c to 20s, f.u. (14) Cat. £32 {U} US2	£15
23542	158-172	1973 BUTTERFLIES - set of 15v, 5c to 20s in blocks of 4. Top 2 lightly MM, bottom 2 UM. Cat. £73 {MH} US6	£20

Lot No	Cat No	Description	Estimate
THAILAND			
23543		1883-1932 largely complete Mint/Used coln with sets on SG illus album pages, from 1883-85 King Chulalongkorn 1att & 1sio MM, 1887-91 set from 2a FU, range of surch & ovpts, 1905-09 set FU (1a is M), King Vajiravudh 1912 vals to 5b FU, 1920-25 set FU, 1925-37 Garuda Bird set FU, 1932 Chakri Dynasty set M/FU. (145) Cat. £720 {MX}	£250
23544	17/77	1887-99 A small mint group with 1887 24a & 1899 1a, 2a, 3a, 4a, 8a & 12a, all v.fine(7) Cat. £128 {MH}	£50
23545	32/362	1892-1955 Five different overprinted values from 1892 4as on 24a to 1955overprinted 10s carmine. Clean group {U} US2	£33
23546	252-66	1928 Definitives set f.u. (15) Cat. £195 {U} US2	£67
23547	361-2	1928 Overprint pair f.u. Cat. £58 {U} US2	£19
23548		1961-70 Collection of u.m. and f.u. sets on pre printed leaves for the period 1961-1970. With a good degree of completion u.m. or f.u., often both. With definitives, commems and thematics. Cat. £1065 {MX} US2 ..	£352
23549	562-9	1967 Birds set u.m. (8) Cat. £130 {UM} US2	£51
23550	570-577	1967 Orchids set, fresh m.m. (8) Cat. £110 {MH} US6	£23
23551	570-7	1967 Orchids set u.m. (8) Cat. £110 {UM} US2	£43
23552	602-605	1968 BUTTERFLIES - set of 4v, 50s to 4b in blocks of 4. Top 2 lightly MM, bottom 2 UM. Cat. £300 {MH} US6 (image available online only) ...	£81
23553		1971-2008 Collection of u.m. sets and mini sheets, plus some sheetlets. Rarely offered. An attractive lot with good thematics. Cat. £600 {UM} US2	£219
23554		1971-80 Collection of u.m. and f.u. sets on pre printed leaves for the period 1971-1980. Almost complete u.m. including mini sheets. Also a good degree of completion for f.u. issues. Attractive lot, not often available. Cat. £2090 {MX} US2	£686
23555		1980-85 Collection of mainly u.m. on album leaves for the period 1980-85. Including 1982 Dynasty mini sheet pair (cat £150) and 1983 Bangkok Exhibition mini sheet (cat £130). Also some sets and part sets f.u. Attractive lot and not often seen. Cat. £650 {MX} US2	£235
23556		1986-90 Collection of mainly u.m. on album leaves for the period 1986-90. Fairly complete u.m. for sets and mini sheets with some additional used. Attractive lot on pre printed leaves and rarely offered. Few 100's. Cat. £489 {MX} US2	£165
23557		1991-95 Collection of mainly u.m. on album leaves for the period 1991-95. Fairly complete u.m. for sets and mini sheets with some additional used. Attractive lot on pre printed leaves and rarely offered. Few 100's. Cat. £530 {MX} US2	£180
23558		1994-96 Collection of u.m. and f.u. sets on pre printed leaves for the period 1994-96. Almost complete u.m. including mini sheets. Also some f.u. sets and issues. Attractive lot, not often available. Many 100's. Cat. £502 {MX} US2	£176
23559		1997-98 Collection of u.m. and f.u. sets on pre printed leaves for the period 1997-98. Almost complete u.m. including mini sheets. Also some f.u. sets and issues. Attractive lot, not often available. Many 100's. Cat. £600 {MX} US2	£195
23560		2000-02 Collection of u.m. and f.u. sets on pre printed leaves for the period 2000-2002. Almost complete u.m. including mini sheets and lovely thematics. Also a good degree of completion for f.u. issues. Attractive lot, not often available. Cat. £350 {MX} US2	£133
23561		2003-10 Collection of u.m. and f.u. sets on pre printed leaves for the period 2003-2010. With a good degree of completion including tourist sets in sheetlets. Mainly u.m. with some f.u. Very attractive and not often seen. Few 100's Cat. £680 {MX} US2	£235
TOGO			
23562	H4	1914 (Sept) 20pf, fresh, fine m.m. Cat. £48 {MH} US4	£17
23563	H34	1915 (May) ½d (3 blocks of 4), 1d (2 pairs and single) plus 6d, each item with variety (small F, no hyphen, thin G etc), fine u.m./m.m. (18) Cat. £45 {MH} US2	£15
TOGO - ANGLO-FRENCH OCCUPATION			
<i>For more lots, please see the GALLERY section at the front of the catalogue</i>			
23564	H9	1914 German Yacht type ovpt 'Togo Anglo- French Occupation' - 80pf Black & Carmine-Rose, mint small h/r, very fresh bright colour. (small pencil and ink annotations the ink ones are possible proofers signatures on back). Cat. £300 {MH} US PH Plate 46	£174
23565		1915 KGV Stamps of Gold Coast ovpt 'Togo Anglo-French Occupation' - SGH50 - 2½d Bright Blue, SGH55 - 2s.6d Black & Red/Blue x 2 shades and SGH56 - 5s Green & Red/Yellow, mint small h/r. Average centring. (4) Cat. £62 {MH} US	£37
23566		1915 KGV Stamps of Gold Coast ovpt 'Togo Anglo-French Occupation' - SGH34-H36 - ½d to 2d, SGH38-H42 - 3d to 2s and SGH44 - 5s, mint small h/r. Very fresh right colours. (8) Cat. £64 {MH} US	£37
23567	H34-H42	1915 KGV Stamps of Gold Coast ovpt 'Togo Anglo-French Occupation' vals ½d to 5s includes SGH38g - 3d White back, (Missing SGH43 - 2s6d). Mint small h/r. Very fresh bright colours. (10) Cat. £80 {MH} US2	£44
23568	H45	1915 KGV Stamps of Gold Coast ovpt 'Togo Anglo-French Occupation' - 10s Green & Red/Green, superb u.m. (o/c NW) Cat. £60 {MH} US	£36
23569	H46	1915 KGV Stamps of Gold Coast ovpt 'Togo Anglo-French Occupation' - 20s Purple & Black/Red, mint small h/r. (o/c NW) Cat. £180 {MH} US PH Plate 46	£110
23570	H57a	1915 KGV Stamps of Gold Coast ovpt 'Togo Anglo-French Occupation' - 10s On Blue-Green (Olive back), mint small h/r x 2. Cat. £55 {MH} US ..	£31
23571	H47-H56	1916-20 KGV Stamps of Gold Coast ovpt 'Togo Anglo-French Occupation', vals ½d to 5s plus SGH53a - 1s Olive Back, mint with small h/r. (12) Cat. £105 {MH} US2	£56
23572	H56	1916-20 KGV Stamps of Gold Coast ovpt 'Togo Anglo-French Occupation', 5s Green & Red/Yellow, mint small h/r. Cat. £45 {MH} US2	£24
23573	H56a	1916-20 KGV Stamps of Gold Coast ovpt 'Togo Anglo-French Occupation', 5s Green & Red/Yellow on Buff-Yellow, mint small h/r. Cat. £40 {MH} US2	£20

Lot No	Cat No	Description	Estimate	Lot No	Cat No	Description	Estimate
TONGA				Tonga - Niuafo'ou - continued			
23574		Small collection of issues, on stockbook page. Consisting of 1944 Queen's Accession, 1950 Queen's Birthday, 1951 Friendship Treaty, 1949 UPU, 1961 Postal Service Anniv, 1963 FFH, 1963 Red Cross, selection 19 self-adhesives. Mainly UM. {CC} US2	£16	23612	420/3	2016 Endangered Species in to right corner TRAFFIC LIGHT blocks of 4. u.m. Cat. £30 {UM} US3	£21
23575		1886-1953 A small mainly used selection including 1886 set of 4 with barred Tonga cancels, surcharge 2½d on 8d & 2½d on 2d, then a few 20th century values incl UPU mint. Mainly very fine (19) Cat. £90 {U} US	£34	23613	420/3	2016 Endangered Species in bottom right corner PLATE blocks of 4. u.m. Cat. £30 {UM} US3	£21
23576		1886-1969 Mint and used collection in a stock book(214) including 1923-4 surcharge set, 1942-9 set, 1953 set mint, mainly fine {CC} US2	£84	23614	420/3	2016 Endangered Species in bottom right corner PLATE blocks of 4. u.m. Cat. £30 {UM} US3	£21
23577	11	1892 King George I - 2d olive, perf 12x11½. Lightly MM, large h/r, no gum. Discoloured and short / rough perfs, centred W where frame cut by perfs. Cat. £45 {MH} US3	£10	23615	420/3	2016 Endangered Species in bottom left corner TRAFFIC LIGHT blocks of 4. u.m. Cat. £30 {UM} US3	£21
23578	04	1893 Official Stamp - 4d ultramarine ovpt G.F.B., lightly MM, small h/r. Couple of gum creases and centred to NE, frame at top resting on perfs. Good colour. Cat. £100 {O} US2 (image available online only)	£39	23616	420/3	2016 Endangered Species in vertical GUTTER PAIRS with the WWF LOGO. u.m. Cat. £15 {UM} US3	£10
23579	30d	1895 (June) 1d on 2½d, with stop after POSTAGE variety, toning, adherence, part o.g. Scarce. Cat. £300 {MH} US4 (image available online only)	£45	TRANSJORDAN			
23580	38-50	1897 ½d to 1s, wmk 'Tortoises', perf 14. Mint, large h/rs, part o.g. 2d grey and sepia, type II Cat. £200 {MH} US3	£54	<i>For more lots, please see the GALLERY section at the front of the catalogue</i>			
23581	38-53	1897 pictorial set to 5s, incl. both Types of 2d, odd slight gum tone and crease, m.m. (15) Cat. £285 {MH} US4 (image available online only)	£63	23617		1920 perf 15 x 14 values to 9p, 1922 (Nov) perf 15 x 14 vals to 2p, 10p and 20p, (Dec) perf 15 x 14 set to 5p plus 10p and 20p, all mint/used, plus various used and incl. a few similar Palestine, all with FORGED OVPTS, fair to fine. Huge Cat. Value as genuine, good reference lot. (52) {F}	£100
23582	38-54	1897 pictorial set, many extra examples incl. 2s and 2½d, several are used, 1899 Wedding, h/r, fresh m.m. (23) Cat. £360 {X} US9	£33	23618	22d	1922 Stamps of Palestine ovpt in arabic P15x14 3m Yellow-Brown with additional handstamp at Amman in Violet, mint small h/r. Very fresh bright colours. Cat. £180 {MH} US PH Plate 46	£111
23583	49c	1897 Pictorial George II 10d black and lake var small second 'o' mint, a little heavily mounted, one slightly short perf Cat. £225 {MH} US6 (image available online only)	£45	23619	26	1922 Stamps of Palestine ovpt in arabic P15x14 - 3/10p on 3m Yellow-Brown with additional handstamp at Amman in Violet, mint small h/r. (Has a diagonal gum crease and small pencil annotation on back). Very fresh bright colours. Cat. £70 {MH} US	£30
23584	51	1897 2s black and ultramarine, wmk type 24 upright, perf 14. Very fine used with h/r and SON cancellation for 'NUKUALOFA TONGA / 23 JE 38 3-PM', very late usage (40 years after issue). Cat. £150 {U} US2 (image available online only)	£67	23620	40b	1922 Stamps of Palestine ovpt in arabic - 4m Scarlet P15x14 with additional handstamp 'Arab Gov of the East, April 1921' in Violet, (o/c NE), mint small h/r. Very fresh bright colours. Cat. £75 {MH} US (image available online only)	£46
23585	52a	1897 2s.6d deep purple, wmk 'Tortoises' sideways. Fine used, h/r. Part ('Nuku)ALOFA (Ton)GA' cancellation. Centred SE where frame at bottom clipped by perfs. Cat. £55 {U} US3	£17	23621		1923 Stamps of Palestine ovpt 'Arab Government of the East, April 1921' - SG56 - 3m Yellow-Brown with Gold ovpt, SG57 - 4m Scarlet and SG59 - 2p Olive with Gold ovpt, mint small h/r. Lovely fresh bright colours. (3) Cat. £65 {MH} US	£40
23586	38/148	1897-1964 A really fine mint collection on double ded stock age. From odd early values 1897 ½d (both wmk) & 4d, later with a few sideways & normal wmk values through to 1/-, a few duplicate values, at the back a few 'gold foil' issues. Well catalogued group (59) Cat. £300 {MH} US	£120	23622	60	1923 Stamps of Palestine ovpt in Arabic P15x14, 5p Deep Purple with Gold ovpt mint small h/r. x 2. (Small pencil annotation on back). Cat. £95 {MH} US2 (image available online only)	£48
23587	54-63	1899 Wedding, 1920-35 set to 1s, incl. 2d Die 1 shade and Die 2, h/r, m.m. (12) Cat. £126 {MH} US4	£38	23623	64-65	1923 Stamps of Palestine ovpt in Arabic P14, 5m Orange and 1p Deep Indigo with Gold ovpt mint small h/r. x 2. Average centring. (2) Cat. £34 {MH} US2	£17
23588	64-70	1923-24 KGII Pictorial issue surcharged, set of 7 vals 2d on 5d to 2d on 5s, mint small h/r. Very fresh bright colours. (7) Cat. £180 {MH} US2	£98	23624	64-65	1923 Stamps of Palestine ovpt in Arabic P14, 5m Orange and 1p Deep Indigo with Gold ovpt mint small h/r. x 2. (Small pencil annotation on back of both and 1p o/c SW). (2) Cat. £34 {MH} US2	£17
23589	64-73	1923-24 surcharge set (blunted perfs at left on 5s), 1938 Anniversary (gum yellowed), m.m. (10) Cat. £212 {MH} US4 (image available online only)	£47	23625	89-94	1923 1/8p to 3p ovpt type 10, lightly MM, h/r. Manuscript in pencil on reverse of 1½p indicating there is a missing letter in the ovpt, unlisted by SG. Cat. £40 {MH} US	£22
23590	67	1923-24 KGII issue surcharged 2d on 1s Black & Red-Brown, mint small h/r, Fresh bright colours. (o/c N) Cat. £75 {MH} US	£44	23626	90-4	1923 (Apr) ½p to 3p, h/r, fresh m.m. (5) Cat. £34 {MH} US2	£11
23591	68	1923-24 2d on 2s black and ultramarine, wmk 'Tortoises'. Lightly MM, small h/r and trace. Cat. £65 {MH} US3	£22	23627	96-97	1923 Stamp of Saudi Arabia ovpt in Arabic 'Arab Government of the East, 9 Sha'ban 1341' plus surcharge, SG96 - ¼p on ¼p Chestnut and SG97 - 10p on 5p Olive, mint small h/r. Very fresh bright colours. Average centring. (2) Cat. £51 {MH} US	£29
23592	69	1923-24 2d on 2s.6d deep purple, wmk 'Tortoises'. Lightly MM, small h/r and trace. Cat. £40 {MH} US3	£14	23628	99a-101a	1923 Stamps of Palestine ovpt in Arabic 'Arab Gov of the East. Commemoration of Independence, 25 May 1923' Reading Downwards, SG99a - 2m Blue-Green, SG100a - 3m Yellow-Brown and SG101a - 4m Scarlet, mint small h/r. Average centring. Very fresh bright colours. (3) Cat. £71 {MH} US	£43
23593	69 & 70a	1923-24 Pictorial issues surcharged - 2d on 2s.6d Deep Purple (Has blunt SE corner) and 2d on 5s Black & Brown-Red Wmk sideways, mint small h/r, Fresh bright colours. (2) Cat. £44 {MH} US	£19	23629	125-134	1924 Stamp of Saudi Arabia ovpt in Arabic - vals ¼p to 10p (Missing SG127 - ½p Bright Scarlet), mint small h/r. Average centring. Very fresh bright colours. (8) Cat. £45 {MH} US	£26
23594	70	1923-24 2d on 5s black and red-brown, wmk 'Tortoises'. Lightly MM, hinge trace. Cat. £42 {MH} US3	£16	23630	126b	1924 Stamp of Saudi Arabia ovpt in Arabic - ¼p Green with Ovpt Inverted, superb u.m. (o/c SE). Cat. £85 {UM} US (image available online only)	£52
23595	71-73	1938 20th Anniv of Queen Salote's Accession - set of 3v, lightly MM, usual gum toning. Cat. £38 {MH} US2	£15	23631	139a	1925 Stamp of Saudi Arabia ovpt in Arabic - 1½p Orange Imperf with 'Ovpt Inverted', mint small h/r. Very fresh bright colours. Cat. £70 {MH} US	£43
23596	71-73	1938 20th Anniv of Queen Salote's Accession. Set of 3v to 2½d, lightly MM with h/r and light gum toning. Cat. £38 {MH} US	£11	23632	143-154	1925 Part set of 11v, 1m to 5p (ex 5m), mint, large part o.g. Cat. £38 {MH} US	£14
23597	74-82	1942 Wmk Script Definitive set m.m. (9) Cat. £70 {MH} US6 (B)	£14	23633		1925-36 Balance collection on New Imperial album pages mint & used in mixed condition incl: Saudi 1925 ovpts to 5p chestnut SG135-42 (Excl 1p green), 1925 issues of Palestine ovpt. 1927 new currency. 1930 wmk script to 500m mint & u.m. 1933 pictorials to 100m SG218 m.m. Some Dues. Cat £300+ (56). {CC}	£100
23598	74-82	1942-43 Full set of 9v to 5s, lightly MM, h/r. Cat. £75 {MH} US2	£30	23634	159-169	1927-29 Emir Abdullah New Currency, vals 2m to 200m, mint small h/r. Lovely fresh bright colours. (11) Cat. £74 {MH} US2	£36
23599	74-82	1942-43 Full set of 9v, lightly MM with h/r. 2s.6d UM, Cat. £75 {MH} US	£31	23635	159-170	1927-29 Emir Abdullah - new Currency - short set of 12v to 500m, wmk Mult Script CA, perf 14, missing 1000m from full set. Lightly MM, h/r and trace. Cat. £100 {MH} US3	£34
23600	74-82	1942-49 Pictorial issue set of 9 vals ½d to 5s, mint small h/r. Fresh bright colours. (9) Cat. £70 {MH} US7 (B)	£15	23636	171	1927-29 Emir Abdullah - New Currency - top value of 1000m slate-grey, wmk Mult Script CA, perf 14. Lightly MM, h/rs. Centred to NW but frames well clear of perfs. Cat. £150 {MH} US2 (image available online only)	£55
23601	74-82 Var	1942-49 Full set of 9v, ½d to 5s, mint with light hinge trace. 2½d has variety 'Recut 2½', 2d is Die II. Lovely, fresh colours. Cat. £100 {MH} US4	£32	23637	172-181	1927-29 Emir Abdullah New Currency ovpt 'Constitution' in Arabic, vals 2m to 100m, mint small h/r. Lovely fresh bright colours. (10) Cat. £148 {MH} US2	£77
23602	81	1943 2/6d deep purple u.m. Cat. £45 {UM} US3	£17	23638	D183-D188	1929 Postage Due set of 6v to 50m, lightly MM with h/r. Cat. £32 {PD} US3	£10
23603	81	1943 2/6d deep purple u.m. Cat. £45 {UM} US3	£17	23639	D189-D194	1929-42 1929 Postage Due part set of 5v to 50m wmk Mult Script CA perf 14 but missing 10m from full set, plus 10m from 1942 set perf 13½ and no wmk. Lightly MM, h/r or trace. Cat. £60 {PD} US3	£21
23604	74-82	1943-9 Definitives set wmk. m.m. plus variety SG 77a m.m. Cat. £105 {MH} US7	£17	23640	183-193	1930 Locust Campaign, short set of 11v to 200m, missing 500m from full set. Lightly MM to part o.g., h/r and trace, some light gum toning on some values. Cat. £105 {MH} US3	£28
23605		1944-76 Lovely mixed u.m., mint small h/r and fu. collection on 18 Sarratt album leaves. Range between SG83 and SG597 also includes some officials O124-O128. Very good condition lovely fresh colours. (153) Cat. £128 {CC} US2	£62				
23606	92/4	1950 Birthday in blocks of 4. f.u. Cat. £58 {U} US3	£18				
23607	101-113 part	1953 Island Scenes - part set of 12v, missing 5/- and £1 from full set. Super fresh colours, UM. Cat. £37 {UM} US4	£12				
23608	101-114	1953 Full set of 14v to £1, very lightly MM with hinge trace. Top 3v, 5s, 10s & £1 UM. Cat. £75 {MH} US2	£28				
23609	101-14	1953 Definitives set u.m. Cat. £75 {UM} US4	£24				
TONGA - NIUAFO'OU							
23610	399-401	2014 BUTTERFLIES (3rd Series) - set of 3 se-tenant stamps, UM. Cat. £44 {UM} US6 (B)	£13				
23611	420/3	2016 Endangered Species in top left corner PLATE blocks of 4. u.m. Cat. £30 {UM} US3	£21				

Lot No	Cat No	Description	Estimate
Transjordan - continued			
23641	183-194	1930 Emir Abdullah ovpt 'Locust Campaign' in Arabic and English, set of 12 vals 2m to 500m, mint small h/r. Lovely fresh bright colours. (5, 10, 15 and 20m have light gum toning). (12) Cat. £225 {MH} US2	£110
23642	183-94	1930 Locust Campaign set to 500m, fresh, fine m.m. (12) Cat. £200 {MH} US4 PH Plate 46	£77
23643	183-94	1930 Locust Campaign, h/r, m.m. (12) Cat. £225 {MH} US2 PH Plate 46	£84
23644	194	1930 Emir Abdullah - Locust Campaign - top value of 500m brown, ovpt type 27. Lightly MM, h/r. Cat. £120 {MH} US2 (image available online only)	£47
23645	194b-202	1930-39 Part set of 8v, mint, large part o.g. 1m (both perf types), 2m, 3m carmine-pink, 4m green, 4m carmine-pink, 10m & 50m. Cat. £66 {MH} US	£24
23646	194b-207	1930-39 set to £P1, fine m.m. (16) Cat. £170 {MH} US4 (image available online only)	£60
23647	195/205	1930-39 vals to 200m, incl. 5m perf 1 1/2 x 14, m.m. (10) Cat. £100 {MH} US2	£32
23648	195a	1930-39 Emir Abdullah re-engraved issue 2m Bluish-Green P13 1/2 x 13, mint small h/r. (o/c SW). Very fresh bright colours. Cat. £30 {MH} US2 ..	£16
23649	196ab	1930-39 Emir Abdullah re-engraved issue 3m Green P13 1/2 x 13, mint small h/r. Very fresh bright colours. Cat. £45 {MH} US2	£23
23650	199-205	1930-39 Emir Abdullah re-engraved issue vals 10m to 200m, mint small h/r. Ftsh bright colours. (7) Cat. £54 {MH} US2	£27
23651	204-7	1930-39 Mult Script 100m to £P1, fine used. (4) Cat. £215 {U} US3 (image available online only)	£59
23652	208-15	1933 pictorial set to 20m, both mint and used. (16) Cat. £95 {MX} US3	£23
23653	208-213	1933 Short set of 6 lower values to 10m from a set of 14, lightly MM, small h/r and trace. Cat. £50 {MH} US3	£17
23654	208-217	1933 Pictorial issue vals 1m to 90m, mint small h/r. Lovely fresh bright colours. (10) Cat. £152 {MH} US2	£77
23655	219	1933 Pictorial issue 200m Black & Violet, mint small h/r. (1 nibbled perf a top). Cat. £65 {MH} US2	£24
23656	222-228	1942 Emir Abdullah with Arabic characters above portrait, vals 1m to 15m (Missing SG227 - 10m) mint small h/r. Lovely fresh bright colours. (6) Cat. £48 {MH} US2	£24
23657	222-229	1942 Emir Abdullah with Arabic characters above portrait set of 8 vals 1m to 20m, mint small h/r. Lovely fresh bright colours. (8) Cat. £100 {MH} US7	£21
23658	224/33	1942 perf 1 1/2 3m to 20m, 1943-46 perf 12 1m to 4m, fresh m.m. (10) Cat. £100 {MH} US2	£33
23659	D230/2	1942 Dues in blocks of 4. u.m. Cat. £128 {UM} US3	£57
23660	D230/2	1942 Dues in blocks of 4. u.m. Cat. £128 {UM} US3	£57
23661		1942-6 Mint collection on leaves(29) including 1942 set, 1943-6 set ex 500m, mainly fine {MH} US	£58
23662	231-243	1943-46 Emir Abdullah Re-engraved P12, vals 2m to £P1, f.u. with small h/r. (13) Cat. £80 {U} US2	£48
23663	241-242	1943-46 Emir Abdullah Re-engraved P12, vals 200m to 500m, mint small h/r. Lovely fresh bright colours. (2) Cat. £32 {MH} US2	£17
23664	230-241	1943-47 Part set of 13v to 200m, missing 20m, 100m, 500m & £P1 from full set. Also includes printings of 3m & 4m issued in 1947. Wmk Mult Script CA, Perf 12. Lightly MM, h/r or trace. Cat. £40 {MH} US3	£14

TRANSVAAL

For more lots, please see the GALLERY section at the front of the catalogue

23665		1870-1909 Balance collection on leaves ex SG 'NEW IMPERIAL' Album, spanning 1870 to 1909. Mixed, (mainly) mint and used, containing forgeries and reprints plus original material. Noted £5 from 1885-93 set and dubious cancellations on 5s & £1 of 1902-03 set. Material as presented by vendor, nothing removed. Mixed condition, generally above average including fine. If genuine, estimate catalogue value in the high £100's. 99 stamps, useful to develop, fill gaps / runs for specialist collector. {CC} US3	£221
23666		1870-1909 Mint collection on printed leaves(89) including a few early issues, 1878-80 Queen Victoria set to 6d, 1885-93 set to £5, 1900 V.R.I. set to £5, presumably reprints, 1907 Postage Due set {CC} US6	£88
23667	23	1873 Eagle with spread wings 6d imperf mint assumed forgery it being a slate blue instead of ultramarine/blue shade Cat. £225 {F} US	£27
23668	133-38	1878 QV Young Head part set with 1/2d 1d 3d 6d & 1/- mint, each overall tone with h/r. Cat. £300 {MH} US	£71
23669		1878-1909 A fine used selection from 1878 1d & 3d, Arms type vals to 2/6, a few VRI & ERI opts then KEVII to 10/- used. A good base to develop.(66) Cat. £138 {U} US	£48
23670	134/9	1878-80 1d, 3d claret (wide straight-edge margin at right), 4d, 6d olive-black and 2s, very good used. Cat. £166 {U} US3 (image available online only)	£37
23671	133	1880 1/2d vermilion. m.m. Cat. £35 {MH} US3	£12
23672		1885-1909 Mint and used collection on Imperial leaves(77), Arms types are the usual suspects, EVII issues include 5s, 10s mint, also Zululand(5) mint {CC} US4	£47
23673	175/187	1885-93 Ten mint or unused values to £5 green, offered as reprints, nice clean spacefillers. {MH} US5 (B)	£10
23674	212a	1895-96 Wagon with Pole 10s Pale Chestnut, mint small h/r. Cat. £24 {MH} US3	£10
23675	226-232	1900 Wagon with pole issue ovpt 'V.R.I.' vals 1/2d to 6d plus SG235 - 5s Slate (SG230 - 3d is a block of 4 u.m.), mint small h/r. (8) Cat. £34 {MH} US3	£14
23676	242-243	1901-02 Wagon with Pole issue ovpt 'E.R.I.' - SG242 - 2s6d Dull Violet & Green block of 4 u.m. (Perfs splitting between right hand stamps and SG243 - 1/2d on 2d Brown & Green block of 4 u.m. (2) Cat. £68 {MH} US3	£26

Lot No	Cat No	Description	Estimate
Transvaal - continued			
23677	244-54 & 56	1902 E7 wmk Crown CA set to 5/- (excl 3d) 2 1/2d with slight faults rest fine appearance excellent colours. Plus 1/- grey black & red brown SG256. m.m. (10). Cat. £200 {MH} US3 (image available online only)	£68
23678	245-55 57	1902 EwdVII wmk Crown CA set mint (Excl 1/2d), 6d overall toned gum, 2/6d light diagonal crease, 10/- fine l.m.m. Plus 2/- grey black & yellow SG257 fine m.m. (12). Cat. £300 {MH} US2 PH Plate 47	£129
23679	252	1902 KEVII Definitive Wmk Crown CA - 2s Black & Brown, mint small h/r. (Very slightly o/c W) Cat. £75 {MH} US7 (B)	£15
23680	258	1903 KEVII Definitive £1 Green & Violet Wmk Crown CA, mint small h/r. Very fresh bright colours. (o/c NE) Cat. £375 {MH} US2 PH Plate 47 ..	£202
23681	258	1903 EwdVII wmk Crown CA £1 green & violet fine & fresh looking m.m. Cat. £375 {MH} US2 PH Plate 47	£219
23682	272	1903 KEVII Definitive £1 Green & Violet Wmk Multi Crown CA, f.u. (o/c W) Cat. £50 {U} US2	£26
23683		1904-09 EwdVII wmk MCA 2 1/2d black & blue fine m.m. SG263. 1/- black & red brown. SG267 l.m.m. 1/2d yellow green & deep green shades+ deep green joined pair, 1d scarlet 2d purple & 2 1/2d bright blue SG273-76. fine mint. (9). Cat. £100 {MH} US2	£39
23684	272	1904-09 KEVII Definitive £1 Green & Violet, f.u. (Small pencil annotation on back). Cat. £50 {U} US3	£20
23685	272	1904-09 £1 green and violet, fine used. Cat. £50 {U} US3	£16
23686	272	1908 £1 green & violet f.u. Cat. £50 {U} US3	£21
23687	272a	1908 £1 green & violet on chalky paper. f.u. Cat. £30 {U} US3	£10

TRIESTE

23688		1950's Collection of Zone A overprints on Italy with some good sets, mainly u.m. Cat. £747 {UM} US2	£235
23689	195-6	1951 Tuscan Stamp Centenary pair u.m. Cat. £76 {UM} US2	£27

TRINIDAD AND TOBAGO

For more lots, please see the GALLERY section at the front of the catalogue

23690		Balance collection in an 8 page stockbook QV-1970 mint & used in mixed condition, incl: SG20 u.m. 1913-1/- x 4 mint. War Tax range with SG187-88 as plate blocks of 4 each. GV 1935 pictorials to 12c mint & 48c used. GVI to \$1.20 used. 1953 to \$4.80 used. 1969 set u.m. Dues D26-33 set u.m. Cat £200+ (400+). {CC} US2	£62
23691		1851-1935 Mint and used collection on Imperial leaves(54), mixed condition {CC} US4	£19
23692		1883-1987 A small mint & used range on stock pages from Trinidad 1883-94 QV fine mint set to 1/- orange brown, then a general run to a980's including 1935 Jubilee set mint, KGVII defin vals to \$1.20 used, then a scattered QEII range of m & used to 1980's. Clean lot (110) Cat. £180 {MX}	£75
23693	D1	1885 1/2d slate black. f.u. Cat. £50 {U} US3	£21
23694	D1	1885 1/2d slate black. f.u. Cat. £50 {U} US3	£21
23695		1904-28 Small collection of fresh bright mint issues - SG134a - 1d Black/red Chalk, SG209-211 - 2d to 3d Britannia's, SG223 - 3d Blue, SG226 - 6d Green & Red/Emerald and SG227 - 1s Black/Emerald, mint small h/r. (7) Cat. £34 {MH} US	£19
23696		1912-73 A fine used range on 4 album leaves, from Dritannia seated vals to 6dm War Tax opts, KGV period vals to 1/- & 48c, KGVII to \$1.20, UPU set, then QEII first pictorials to \$1.20, later includes 1969 series x 15 vals to \$5, etc. Clean & very fine.(112) Cat. £190 {U} US	£58
23697	149-56	1913-23 set to £1, incl. most shades to 1s, fine m.m. Cat. £385 {MH} US4 PH Plate 47	£133
23698	155c	1913-23 5s purple and violet, fine mint. Cat. £130 {MH} US2 (image available online only)	£63
23699		1913-35 Balance collection on leaves ex SG 'NEW IMPERIAL' Album, spanning 1913 to 1935. Mixed, (mainly) mint and used, with values to 1s / 72c (decimal set complete - 24c, 48c & 72c used on small piece. Mixed condition, generally above average including fine. Estimated catalogue value £180. 49 stamps, useful to develop, fill gaps / runs. Includes odd damaged / toned but not included in estimate. {CC} US3	£41
23700	174-175	1915-16 Britannia issues ovpt - SG174 - 1d Red ovpt with 'A red cross and 21.10.15' single and right hand marginal horiz pair both superb u.m., and SG175-175a - horiz pair with right hand stamp showing error 'No Stop after '16', mint small h/r. (3) Cat. £36 {MH} US	£21
23701		1915-18 Super collection on mint small h/r War Tax issues - SG174, SG175, SG176, SG177, SG178, SG179b, SG181a, SG182, SG185, SG186, SG187, SG188 and SG188b. Lovely fresh bright colours. (13) Cat. £58 {MH} US2	£28
23702	184	1917 1d red. u.m. Cat. £70 {UM} US3	£48
23703	186a	1918 (Jan) WAR TAX 1d, OVERPRINT DOUBLE, NE corner example, very fine u.m. Cat. £225 {UM} US2 PH Plate 47	£118
23704	188a	1918 (Feb-Dec) WAR TAX 1d, OVERPRINT DOUBLE, fresh, fine m.m. Cat. £160 {MH} US2 PH Plate 47	£81
23705	218-18	1922-28 Mult Script set to 5s, fine m.m. (10) Cat. £62 {MH} US2	£22
23706	228	1922-28 KGV - 5s dull purple and mauve, wmk Mult Script CA, perf 14. Lightly MM with hinge trace. Cat. £40 {MH} US3	£14
23707	239/42	1934 Silver Jubilee set in b/4. u.m. Cat. £76 {UM} US3	£51
23708	230-38	1935 GV pictorial set m.m. (9). Cat. £75 {MH} US2	£30
23709	239,239a	1935 Silver Jubilee 2c blue and grey fresh mint corner block of four, one with extra flagstaff, fine Cat. £35 {MH} US3	£14
23710	239/42	1935 Silver Jubilee set in corner blocks of 4. u.m. Cat. £76 {UM} US3 ..	£51
23711	239a-42a	1935 Silver Jubilee set in bottom left corner marginal blocks of 4 each value Each block showing the 'Extra Flagstaff' variety in position 9/1. Mounted on top two & margin. Very fine & fresh appearance. Superb display quality items. (4 blocks). Cat. £400 {MH} US5 (image available online only)	£162
23712		1935-37 Pictorial issue vals Perf 12 - SG230 - 1c Blue & Green, SG231 - 2c Ultramarine & Yellow-Brown, SG234 - 8c Sage-Green & Vermilion, SG237 - 48c Deep Green and SG238 - 72c Myrtle-Green & Carmine, mint small h/r. Lovely fresh bright colours. (5) Cat. £63 {MH} US	£37

Lot No	Cat No	Description	Estimate	Lot No	Cat No	Description	Estimate
Trinidad and Tobago - continued				TRINIDAD AND TOBAGO - TOBAGO			
23713		1935-37 Pictorial issue vals Perf 12½ - SG232a - 3c Black & Scarlet, SG233a - 6c Sepia & Blue, SG235a - 12c Black & Violet and SG236a - 24c Black & Olive-Green, mint small h/r. Lovely fresh bright colours. (4) Cat. £85 {MH} US	£52	<i>For more lots, please see the GALLERY section at the front of the catalogue</i>			
23714	230/8	1935-37 Definitives l.m.m. Cat. £75 {MH} US3	£30	23764	1	1879 QV wmk Crown CC1d rose m.m. with h/r. Cat. £150 {MH} US (image available online only)	£67
23715	230/8	1935-37 Definitives f.u. Cat. £55 {U} US3	£23	23765	2	1879 QV - Fiscal stamp, provisional issue - 3d blue, wmk Crown CC, perf 14. Mint, h/rs, a few lines of red ink on surface. Cat. £160 {MH} US2	£32
23716	230/8	1935-37 Definitives f.u. Cat. £55 {U} US3	£23	23766	2	1879 QV 3d blue wmk Crown CC barred numeral cancel f.u. Cat. £85 {U} US4	£27
23717	230-237	1935-37 Pictorial issue vals 1c to 48c plus SG230a - 1c Perf 12½, SG231a - 2c Perf 12½, SG232b - 3c Perf 12½ and SG233a - 6c Perf 12½, f.u. with small h.r. (12) Cat. £46 {U} US2	£23	23767	12	1880 QV - 1s yellow-ochre, wmk Crown CC, perf 14. Mint, large part o.g., some discoloration along top perf tips. Single short perf at left. Cat. £110 {MH} US2 (image available online only)	£39
23718	230-238	1935-37 Pictorial issue set of 9 vals 1c to 72c plus SG230a - 1c Perf 12½, SG231a - 2c Perf 12½, SG232b - 3c Perf 12½ and SG233a - 6c Perf 12½, mint small h.r. Lovely fresh bright colours. (13) Cat. £129 {MH} US2	£69	23768		1882-96 QV wmk Crown CA 2½d ultramarine SG16b very fine & fresh l.m.m. ½d dull green, 4d grey, 1/- olive-yellow each very fine l.m.m. SG20, 22 & 24. 1/- orange-brown m.m. overall toned gum SG24c. (5) Cat. £70 {MH} US	£36
23719	230-238	1935-37 KGV - Pictorial Issue - full set of 9v, 1c to 72c, wmk Mult Script CA, all perf 12. Lightly MM, small h/r or trace of hinge. Lower 7v have manuscript 'p12' on gum. Cat. £75 {MH} US4	£24	23769	26-31	1886 QV surch ½d on 2½d x 2 m.m. SG26, ½d on 6d stone x 2 SG27 (one no gum) & 2½d on 4d grey SG31 this very fine m.m. (5) Cat. £55 {MH} US	£21
23720	230-8	1935-37 KGV Perf 12 Pictorials set m.m. (9) Cat. £75 {MH} US4	£20	TRINIDAD AND TOBAGO - TRINIDAD			
23721	231-238	1935-37 New Currency issue vals 2c to 72c, mint small h/r. Lovely fresh bright colours. (8) Cat. £75 {MH} US6	£18	<i>For more lots, please see the GALLERY section at the front of the catalogue</i>			
23722	246-56	1938 GVI definitive set very fine l.m.m. (14). Cat. £130 {MH} US3	£44	23770	3	1851 Britannia no value expressed 2d blue in very fine & fresh looking imperf block of 4 with 4 margins all round fine m.m. Cat. £85 {MH} US (image available online only)	£44
23723	246-56	1938 GVI definitive set very fine used with both shades of 12c (15). Cat. £65 {U} US3	£26	23771	7	1851-55 QV - (1d) brownish-red on blued paper. Imperf, 4 good margins, mint, part o.g. Engine turning in background very blurred, no centre to corner stars, believed to be forgery. Nice, clean appearance. Cat. £350 {F} US3	£23
23724	246-56	1938 GVI definitive set top two very fine u.m. rest l.m.m. (14). Cat. £130 {MH} US5	£37	23772	8/148	1855-1909 A useful fine line used range on stock card from 1855 1d brick red, then QV period values to 1/- (3 Britannia type, 1 QV head). A useful group (29). Also Tobago ½d, 1d, 2½d, 4d (yellow-green) & 6d fine used. (5) {U} US	£58
23725	246-56	1938 GVI definitive set f.u. (14). Cat. £60 {U} US5	£18	23773	28	1859 Imperf 6d deep green fine used, good margins Cat. £500 {U} US6 PH Plate 47	£88
23726	246-56	1938 GVI deefinitive set with extra 12c shade black & purple fine m.m. (15). Cat. £165 {MH} US5	£42	23774		1862-1909 Balance collection on leaves ex SG 'NEW IMPERIAL' Album, spanning 1862 to 1909. Mixed, mint and (mainly) used, note QV with ranges to 1s and KEVII ranges to 1s. Mixed condition, generally above average including fine. Estimated catalogue value £300. 49 stamps, useful to develop, fill gaps / runs. Includes odd damaged / toned but not included in estimate. {C} US3	£68
23727	249	1938 4c chocolate u.m. Cat. £32 {UM} US3	£14	23775	69-74	1863-80 Mint Britannias including 1d shades, most are fresh m.m. (6) Cat. £655 {MH} US5 PH Plate 47	£129
23728	249	1938 4c chocolate u.m. Cat. £32 {UM} US3	£14	23776	69-78	1863-80 Britannia group wmk Crown CC in mixed condition incld shades with perf 12½ 1d x 4, 4d x 5, 6d x 5, 1/- x 5. Perf 14 1d x 3, 4d x 2, 6d x 2 & 1/-. Ideal for the specialist & further study. (26). Cat. £165 {U} US5	£32
23729	252	1938 12c black & purple u.m. Cat. £35 {UM} US3	£16	23777	69dw	1863-80 Britannia 1d carmine shade perf 12½ wmk Crown CC inv unused no gum. Blind perfs bottom. Cat. £75 {MH} US5 (B)	£10
23730	255-56	1938 GVI \$1.20 & \$4.80 m.m. with some h/r. (2). Cat. £65 {MH} US	£25	23778	87	1869 QV 5/- rose-lake, centred very slightly SE m.m. stain on back around previous hinge. Cat. £180 {MH} US5 (image available online only)	£39
23731	256	1938 GVI \$4.80 rose carmine very fine u.m. Cat. £50 {UM} US3	£21	23779	87	1869 QV 5/- rose-lake centred slightly SW m.m. with h/r very light tone spot at top & re-perfed right side. Cat. £180 {MH} US5 (image available online only)	£25
23732	246/56	1938-44 Definitives plus SG 252 f.u. Cat. £67 {U} US3	£26	23780	75	1876 Britannia wmk Crown CC perf 14 1d lake x 3. Two with wmk reversed SG75x. M.m. with h/r possible shades. (3). Cat. £165 {MH} US	£44
23733	246/56	1938-44 Definitives f.u. Cat. £65 {U} US3	£24	23781	101-01a	1879-82 Joined horiz pair of 1d rosy carmine with bisected vertically ½d along side. On piece trimmed very close but tied together with Trinidad 7 Aug 1882 cds cancels. Very fine & scarce. Cat price is for 'On cover'. Cat. £550 {U} US5 PH Plate 47	£92
23734	246/56	1938-44 Definitives l.m.m. Cat. £130 {MH} US3	£35	23782	105a	1882 1d on 6d manuscript in red, bisected vertically & tied to small piece with Trinidad Nov 19 1885 cds cancel. Very fine. Cat price is for 'On Cover'. Cat. £300 {U} US5 (image available online only)	£39
23735	246/56	1938-44 Definitives l.m.m. Cat. £130 {MH} US3	£35	23783	106-112	1883 QV wmk Crown CA ½d green, 1d carmine, 2½d bright blue, 6d olive black & 1/- orange brown, m.m. with some h/r. (5). Cat. £80 {MH} US	£36
23736	246/56	1938-44 Definitives f.u. Cat. £65 {U} US3	£24	23784	106-113	1883 QV wmk Crown CA set, ½d 1d 4d 6d & 1/- very fine & fresh l.m.m. 2½d m.m. h/r & light toning around previous hinge. 5/- m.m. with small h/r. centred slightly E. (7). Cat. £130 {MH} US5 (image available online only)	£32
23737	246-256	1938-44 KGV - mint set of 14v to \$4.80, mix of UM (incl \$4.80) & LMM with h/r or hinge trace. Odd blemish (shortish perf on 3c, 8c & 12c, light gum toning on \$1.20). Cat. £130 {MH} US3	£44	23785	106-12	1883 QV wmk Crown CA low values part set (excl 2½d). Fine & fresh m.m. Cat. £63 {MH} US5 (B)	£15
23738	246-256	1938-44 KGV Pictorial issue set of 14 vals 1c to \$4.80, f.u. with small h/r. (SG255 - \$1.20 has 2 p/p at bottom) (14) Cat. £65 {U} US2	£24	23786	106-13	1883-94 QV design set fine & fresh colours (2½d unused no gum), ½d h/r rest l.m.m. 5/- centred SW. Cat. £130 {MH} US5 (image available online only)	£30
23739	246-256	1938-44 KGV Pictorial issue 13 vals 1c to \$4.80 (Missing SG249a - 4c Scarlet), mint small h/r. Fresh bright colours. (13) Cat. £130 {MH} US2	£64	23787	113	1883-94 QV - 5s maroon, wmk Crown CC, perf 14. Fine mint, remains of large hinge and hinge trace. Cracked gum evident on face, and profers mark on reverse. Cat. £65 {MH} US3	£21
23740	246-256	1938-44 KGV Pictorial set of 14 vals 1c to \$4.80, f.u. with small h/r. Average centring. (SG252 - 12c is a filler only as it has 2 med thins). (14) Cat. £60 {U} US4	£19	23788	87	1883-94 QV 1869 5/- m.m. Raggy perfs top edfe, otherwise fine m.m.. Cat. £180 {MH} US7	£31
23741	246-256	1938-44 KGV Pictorial issue set of 14 vals 1c to \$4.80 plus SG252a - 12c Black & Slate Purple, mint small h/r. Lovely fresh bright colours. (15) Cat. £145 {MH} US7	£30	23789	113	1894 5/- maroon Wmk Crown CC perf 14. l.m.m. Cat. £65 {MH} US3	£24
23742	246-256	1938-44 KGV - Pictorial Issue - full set of 14v, mint, small h/r on most values. 12c black & slate-purple (252a). \$1.20 with some gum toning. Cat. £130 {MH} US4	£32	23790	113	1894 QV 5/- maroon centred NE with small thin m.m. Cat. £65 {MH} US	£27
23743	246-256	1938-44 KGV - full set of 14v, 1c to \$4.80, very light to lightly MM with small h/r. Cat. £130 {MH} US5	£35	23791	0^	1894 QV Official opt OS on 1/- orange-brown two part cds cancels overall toned on back. Cat. £190 {U} US (image available online only)	£71
23744	246-256	1938-44 KGV Pictorial set of 14 vals 1c to \$4.80, mint small h/r. Lovely fresh bright colours. (14) Cat. £130 {MH} US6	£32	23792	04	1894 QV - official stamp - 4d grey, opt type 01, very fine used, h/r. Cat. £130 {O} US2 (image available online only)	£51
23745	246-256	1938-44 KGV Pictorial set of 14 vals 1c to \$4.80 plus SG252a - 12c Black & Slate-Purple, f.u. hinged on 1 Simplex album page. (15) Cat. £62 {U} US4	£21	23793	04	1894 QV Official opt OS on 4d grey cds fine used. Cat. £130 {U} US PH Plate 47	£76
23746	246-56	1938-44 set to \$4.80 (centred to SE), incl. 12c shade, top two values never hinged, fresh, fine u.m./m.m. (15) Cat. £165 {MH} US4	£45	23794	07	1894 Official 5s rose lake mint, heavily mounted Cat. £190 {O} PH Plate 47	£90
23747	246-56	1938-44 GVI definitive set + extra shade of 12c SG252a. M.m. with h/r top 2 values l.m.m. (15) Cat. £165 {MH} US	£67				
23748	252	1938-44 KGV Pictorial - 12c Black & Purple, superb u.m. Cat. £35 {UM} ..	£24				
23749	256	1938-44 KGV \$4.80 Rose-Carmine f.u. with small h/r. Cat. £55 {U} US6 (B)	£13				
23750	256	1940 \$4.80 rose carmine f.u. Cat. £60 {U} US3	£23				
23751	256	1940 \$4.80 rose carmine f.u. Cat. £60 {U} US3	£23				
23752	257/8	1946 Victory pair in PLATE (A1,1) blocks of 4. u.m. Cat. £15 {UM} US3	£10				
23753		1947-61 Postage Due issues in Black - SGD26a - 2c chalk, SGD27 - 4c Ord, SGD28a - 6c Chalk, SGD30 - 10c Ord, SGD31 - 12c Ord and SGD33 - 24c Ord, f.u. with small h/r. (6) Cat. £94 {PD} US4	£33				
23754	D26a-33a	1947-61 Postage Dues values in cents set chalky paper. Very fine used. (8) Cat. £250 {U} US5 PH Plate 47	£85				
23755	267-278	1953 QEII - full set of 12v to \$4.80, lightly MM with hinge trace. Top 3v, 60c, \$1.20 & \$4.80 UM. Cat. £45 {MH} US2	£18				
23756	267-78	1953 QEII definitive set fine l.m.m. (12) Cat. £45 {MH} US3	£16				
23757	267-278	1953-59 QEII - Pictorial Issue - full set of 12v, 1c to \$4.80, lightly MM with hinge trace on all values except \$4.80 with h/r. Gum crease on 60c. \$1.20 & \$4.80 both p12. Cat. £45 {MH} US4	£10				
23758	267-78	1953-59 QEII definitive set + extra 24c shades SG275a & b & both perfs of the \$1.20 & \$4.80 l.m.m. (16). Cat. £70 {MH} US	£31				
23759	284-97	1960 QEII definitive set fine u.m. (the \$4.80 couple of tiny marks on gum). (15) Cat. £50 {UM} US5 (B)	£15				
23760	284-297	1960-64 QEII - full set of 15v to \$4.80, UM. Cat. £50 {UM} US2	£19				
23761	284-297	1960-67 QEII pictorial issue set of 15 vals 1c to \$4.80 plus SG285a - 2c Blue and SG285b - 2c New Blue, f.u. with small h/r. (5c is horiz pair, 25c is block of 4 and 50c is vertical pair). (17) Cat. £34 {U} US2	£18				
23762	284-97	1960-67 QEII definitive set + both extra shades of the 2c SG285a&b m.m. with some h/r (17). Cat. £60 {MH} US	£27				
23763		1969-76 Two definitive sets 1969 pictorial set of 16 with extra shade of 12c SG345a, SG339-54. 1976 set of 15 SG479-95 u.m. Cat. £38 {UM} US	£18				

Lot No	Cat No	Description	Estimate
Trinidad and Tobago - Trinidad - continued			
23795	115-116	1896 Britannia wmk Crown CA 1d dull purple & rose Type I very fine l.m.m. & ll m.m. with h/r. Cat. £325 {MH} US PH Plate 47	£134
23796	124	1896 £1 green & carmine superb colours well centred small tear at right by 3rd E of revenue barely noticeable. L.m.m. Cat. £200 {MH} US5 (image available online only)	£37
23797		1896-1904 Group of mint issues in mixed condition with SG117 no gum, 120 & 21 6d & 1/- . Discovery 2d SG125. 1d, 2½d, 4d & 1/- SG128-31. ½d, 1d, 6d & 1/- SG133-34140 & 142. (12). Cat. £100 {MH} US	£31
23798		1896-1906 Britannia 5s Green & Brown fiscally f.u. with small h/r. {U} US2	£18
23799	118	1896-1906 Britannia 4d Dull Purple & Orange f.u. with small h/r x 2. Cat. £27 {U} US2	£11
23800	118/21	1896-1906 4d, 5d and 1s, v.g.u. Cat. £48 {U} US3	£11
23801	125 & 25s	1898 400th Annivs of Discovery 2d m.m. & ovpt Specimen m.m. h/r with a couple of toned perfs. (2). Cat. £70 {S} US5	£20
23802	132	1901 QV 5/- lilac & mauve ordinary well centred superb colour very fine l.m.m. Cat. £80 {MH} US (image available online only)	£53
23803	135s-143s	1904-09 Wmk MCA Specimen set fine & fresh looking 4d with some gum disturbance, fine l.m.m. (6) Cat. £160 {S} US5 (image available online only)	£48
23804	D10-D17	1905-06 KEVII - Postage Due set of 8v to 1s, wmk Mult Crown CA, perf 14. Mint, lightly MM, h/r. 1d, 2d & 3d no gum. Cat. £140 {PD} US3	£37
23805	146-148	1909 Britannia vals ½d Green and 2½d Blue, mint med h/r. (SG148 - 2½d has small pencil annotation on back). (2) Cat. £33 {MH} US	£17
23806	146-48	1909 Wmk MCA set of 3 cds fine used & ½d & 2½d both m.m. (5) Cat. £37 {MX} US5 (B)	£8
23807	146-48	1909 Wmk MCA with ½d green bottom tight corner plate 1 pair, u.m. 1d rose red as block of 4 some gum wrinkles but u.m. & 2½d marginal l.m.m. (7) Cat. £90 {MH} US5	£22
TRISTAN DA CUNHA			
<i>For more lots, please see the GALLERY section at the front of the catalogue</i>			
23808		Balance collection in an 8 page stockbook 1952-1972 mint & used in mixed condition, incl: GVI 2/6d m.m. 1960 to 2/6d mint. 1963 resettlement set mint. 1965 ships to £1- SG84b mint. 1969 clippers set as blocks of 4 u.m. 1971 surch set u.m. 1972 set u.m. Cat. £185+ (175) {CC} US2	£55
23809	1/12	1952 Definitives l.m.m. Cat. £140 {MH} US3	£38
23810	10-12	1952 GVI top 3 values 2/6d, 5/- & 10/- each l.m.m. (3). Cat. £130 {MH} US	£58
23811	1-12	1952 KGV1 - mint set of 12v to 10s, wmk MSCA, with very small remains of hinge or hinge trace, stamps of St Helena ovpt 'Tristan Da Cunha'. Cat. £140 {MH} US3	£53
23812	1-12	1952 Set complete(12) fresh u.m. Cat. £140 {UM} US3	£48
23813	1-12	1952 KGV1 Stamps of St Helena ovpt 'Tristan Da Cunha', set of 12 vals ½d to 10s, mint small h/r. Very fresh bright colours. (12) Cat. £140 {MH} US2	£75
23814	1-12	1952 GVI definitive set m.m. with h/r. (12). Cat. £140 {MH} US	£53
23815	1-12	1952 KGV1 - full set of 12v to 10s, lower 5v UM, other 7v mint woth h/r or trace. Cat. £140 {MH} US	£62
23816	1-12	1952 KGV1 - full set of 12v, ½d to 10s, ovpt 'Tristan Da Cunha' on stamps of St Helena. Mint with light hinge trace on most values, small h/r on 8d & 1s. Cat. £140 {MH} US4	£44
23817		1953-60 Small collection of mint small h/r issues on 2 stock cards. SG13-1953 Coronation 3d, SG14-27 - Pictorial set of 14 vals ½d to 10s, SG28-41 - Marine Life set of 14 vals ½d to 10s and SGD1-D5 Postage Due set of 5 vals 1d to 5d. Very fresh bright colours. (34) Cat. £178 {CC} US	£116
23818		1953-70 Mint collection(91) including 1963 Resettlement set, 1965-7 set to £1, a fine lot looks to be all unmounted Cat. £89 {CC} US3	£23
23819	14/27	1954 Definitives l.m.m. Cat. £90 {MH} US3	£23
23820	14/27	1954 Definitives l.m.m. Cat. £90 {MH} US3	£23
23821	14-27	1954 QEII definitive full set on 2 Jan 54 Fdi cover. Heavy crease along bottom edge of cover well clear of stamps. Addressed locally to the Vicarage. {C} US2	£43
23822	14-27	1954 QEII - Island Scenes - full set of 14v to 10s lightly MM with hinge trace. Top 3v, 2s.6d, 5s & 10s UM. Cat. £90 {MH} US2	£33
23823	14-27	1954 QEII definitive set m.m. (14). Cat. £90 {MH} US	£40
23824	14-27	1954 Set(14) v.f.u. Cat. £70 {U} US	£34
23825	14-27	1954 QEII - Island Scenes - full set of 14v, mix of UM & mint with hinge trace. 2/6d & 5s LMM, 10s UM. Cat. £90 {MH} US4	£20
23826	28/41	1960 Definitives l.m.m. Cat. £75 {MH} US3	£19
23827	28-41	1960 Marine Life set complete(14) v.f.u. Cat. £90 {U} US3	£48
23828	28-41	1960 Marine Life set of 14 vals ½d to 10s, mint small h/r. Lovely fresh bright colours. (14) Cat. £75 {MH} US2	£38
23829	28-41	1960 QEII - Marine Life - full set of 14v to 10s lightly MM with hinge trace. Top 3v, 2s.6d, 5s & 10s UM. Cat. £75 {MH} US2	£28
23830	28-41	1960 QEII definitive set ½d-3d u.m. rest m.m. with some h/r. (14). Cat. £75 {MH} US	£30
23831	41	1960 QEII 10/- black & violet very fine l.m.m. Cat. £48 {MH} US	£22
23832	42/54	1961 Definitives l.m.m. Cat. £90 {MH} US3	£23
23833	42/54	1961 Definitives l.m.m. Cat. £90 {MH} US3	£23
23834	42-54	1961 Fish Definitives set u.m. Cat. £80 {UM} US2	£35
23835	42-54	1961 QEII Rand set very fine cds used. (13). Cat. £80 {U} US3 (image available online only)	£34
23836	42-54	1961 QEII - Decimal Currency - full set of 13v to 1r, UM. Cat. £90 {UM} US2	£35
23837	42-54	1961 Marine Life set of 13 with vals in South African decimal currency ½c to 1r, mint small h/r. Lovely fresh bright colours. (13) Cat. £90 {MH} US2	£47
23838	42-54	1961 Marine Life set(13) v.f.u. Cat. £80 {U} US	£38
23839	42-54	1961 QEII definitive Rsnd currency set, m.m. with some h/r the 1r u.m. (13). Cat. £90 {MH} US	£40

Lot No	Cat No	Description	Estimate
Tristan Da Cunha - continued			
23840		1961-70 Lovely fresh collection of u.m. and mint small h/r issues on 5 stock cards. SG42-63, SG68-136, SG93w and SGF1 - 6d ovpt 'National Savings' corner marginal block of 4. Very fresh bright colours. (97) Cat. £164 {CC} US	£100
23841	55-84b	1963-65 QEII Resettlement ovpt set of 13 m.m. & Ships set of 17 fine u.m. (4½d m.m. with one tone spot on perf). (30) Cat. £73 {MH} US	£31
23842		1963-70 Collection of most issues from Tristan Resettlement in 1963 to Crawfish Industry in 1971, missing 1965-67 Ships definitive set. Virtually all UM. Cat. £49 {CC} US2	£19
23843	71-84b	1965 QEII Pictorial set of 17 vals ½d to £1 all in top right hand corner marginal blocks of 4 all with plate Nos. On 3 Prinz stock boards. (6d and 10d both have top right selvage missing). Superb u.m. (17) Cat. £200 {UM} US3	£96
23844	71/84b	1965-67 Definitives l.m.m. Cat. £50 {MH} US3	£12
23845	71-84b part	1965-67 QEII - mainly Ships - part set of 16v, missing 10s black and deep turquoise blue from full set. Mix of UM (11) and lightly MM (4d, 2/6d to £1). Cat. £34 {MH} US4	£9
23846		1970-2000 Super collection of f.u. issues on 3 Prinz stock boards. SG133-136 set of 4, SGMS513 - £1 mini sheet, SGMS538 - £1 mini sheet, SG606-609 - set of 4, SG620-623 - set of 4 on piece, SGMS636 - £1.20 mini sheet, SGMS637 - Princess Diana Commemoration mini sheet, SG643-646 - set of 4, SG655-656 - set of 2, SG657-660 - set of 4 on piece, SG662-665 - set of 4, SG683-686 - set of 4 on piece and SG688-695 - set of 8 in se-tenant pairs. (32 plus 4 mini sheets) Cat. £105 {U} US3	£42
23847		1971-2000 Unmounted mint collection on Prinz sheets(495 stamps, 36 mini sheets), the 1992 Insects set is used, others fine u.m. including definitive sets {CC} US3	£239
23848		1971-2015 Nine decimal definitive sets all fine u.m. with 1971 surch set of 12 SG137-48. 1972 Flowering Plants set of 12 SG158-69. 1977 Birds set of 12 SG220-31. 1983 Island History set of 12 SG349-60. 1988 Paintings set of 12 SG461-72. 1994 Ships set of 12 SG553-64. 2000 Monarchs set of 12 SG666-77. 2005 Birds set of 12 SG833-44. 2015 Early Mail Ships set of 12 SG1151-62. Cat. £200 {UM} US	£89
23849		1971-79 Superb collection of u.m. issues on 6 stock cards plus 5 mini sheets and 1 sheetlet. SG137-MS238, SG174w, SG239b, SG242-253, SGMS254, SG255-262, SG259w, SGMS263, SGMS263w, SG264-266, SG264w, SG266w, SGMS267, SG268-271 and SGF2 - 2½p on 6d ovpt 'National Savings' stamp. Very fresh bright colours. (97) Cat. £116 {CC} US	£71
23850		1980-2003 Small selection of superb u.m. issues on 2 Prinz stock boards. SG282 - 80th Birthday of Queen Elizabeth the Queen Mother in complete sheetlet of 9, SG315-318 - Inaccessible Island Rail set of 4 x 10p in complete se-tenant sheetlet of 16 and SG778 - Bust of Queen Elizabeth II - £2.80 in top right hand corner marginal block of 4. Superb u.m. (3) Cat. £24 {UM} US3	£10
23851		1980-89 Superb collection of u.m. issues on 8 stock cards plus 8 mini sheets and 1 sheetlet. SG272-275, SG277-286, SG287a, SG296-302, SG304-314, SG319-380, SG359w-360w, SG382-489, SG390w-391w, SG399w-400w, SG406w and SG409w. Very fresh bright colours. (201 plus 8 mini sheets and 1 sheetlet) Cat. £140 {CC} US	£87
23852	300-421	1981-86 Group of 39 illust unaddressed FDC's complete for period. Very fine. {C} US2	£67
23853	422-89	1987-89 Group of 17 illust unaddressed FDC's complete for period. Very fine. {C} US2	£67
23854		1990-91 Superb collection of u.m. issues on 2 stock cards plus 2 mini sheets. SG490-521. (30 plus 2 mini sheets) Cat. £76 {CC} US	£46
23855	490-MS538	1990-92 Group of 16 illust unaddressed FDC's complete for period. Very fine. {C} US2	£78
23856		1992-95 Superb collection of u.m. issues on 2 stock cards. SG522-552, SG565-568, SG576-583 and SG586-589. (45) Cat. £88 {CC} US	£53
23857	539-609	1993-96 Group of 20 illust unaddressed FDC's complete for period. Very fine. {C} US2	£106
23858		1996-99 Superb collection of u.m. issues on 3 stock cards. SG590-609, SG611-618, SG620-629, SG631-635 and SG639-660. (60) Cat. £120 {CC} US	£75
23859	MS610-MS661	1997-99 Group of 17 illust unaddressed FDC's complete for period. Very fine. {C} US2	£75
23860	662-699	2000 Group of 10 illust unaddressed FDC's complete for period. Very fine. {C} US2	£90
23861	666/77	2000 Monarchs, u.m. Cat. £42 {UM} US3	£16
23862	666-677	2000 Monarchs connected with Tristan Da Cunha, set of 12 vals 1p to £5, superb u.m. (12) Cat. £45 {UM} US2	£24
23863	701-34	2001 Group of 8 illust unaddressed FDC's complete for period. Very Fine. {C} US2	£70
23864	735-62	2002 Group of 10 illust unaddressed FDC's complete for period, (Excls 745-47). Golden Jubilee Benham cover. Very fine. {C} US2	£70
23865	770-810	2003-04 Group of 13 illust unaddressed FDC's largely complete for period (Excls 763-68 & 778). Very fine. {C} US2	£70
23866		2004 SG793-798 - History of Writing set of 6 vals 15p to 60p n bottom marginal blocks of 4 and SG800-803 - Endangered Species. Sub-antarctic Fur Seal, set of 4 vals in top marginal blocks of 4. On 2 Prinz stock boards. Superb u.m. (10) Cat. £60 {UM} US3	£29
23867	811-48	2005 Group of 10 illust unaddressed FDC's complete for period. Very fine. {C} US2	£82
23868	MS849-70	2006 Group of 9 illust unaddressed FDC's complete for period. Very fine. {C} US2	£70
23869	MS871-MS931	2007-08 Group of 14 illust unaddressed FDC's largely complete for period (Excls 872-77, 884-87). Very fine. {C} US2	£121
23870	907-911	2008 90th Anniv of the Royal Air Force. Set of 5 x 30p different in complete sheetlets of 8. On 5 Prinz stock boards. Superb u.m. (5) Cat. £100 {UM} US3	£48

Lot No	Cat No	Description	Estimate	Lot No	Cat No	Description	Estimate
Tristan Da Cunha - continued				Tristan Da Cunha - continued			
23871	925-930	2008 90th Anniv of the End of World War I. Set of 6 x 50p different in complete sheetlets of 6. On 3 Prinz stock boards. Superb u.m. (6) Cat. £90 {UM} US3	£43	23907	1209-1212	2017 Endangered Species. Northern Rockhopper Penguin. Set of 4 vals 35p to £2 in bottom right hand marginal blocks of 4. On 1 Prinz stock board. Superb u.m. (4) Cat. £50 {UM} US3	£23
23872	932-63	2009 Group of 9 illust unaddressed FDC's complete for period. Very fine. {C} US2	£78	23908	1214-1217	2017 Platinum Wedding Anniv of Queen Elizabeth II and Prince Philip. Set of 4 vals 25p to £2 in top marginal blocks of 4. On 1 Prinz stock board. Superb u.m. (4) Cat. £46 {UM} US3	£22
23873	1005/8	2010 Traditions in bottom right corner PLATE (1B) blocks of 4. f.u. Cat. £56 {U} US3	£23	23909	1218-1221	2017 80th Anniv of Norwegian Tristan Expedition, 1937-1938. Set of 4 vals 35p to £1.50 in top marginal blocks of 4. On 1 Prinz stock board. Superb u.m. (4) Cat. £40 {UM} US3	£19
23874	1005/8	2010 Traditions in top left corner TRAFFIC LIGHT pairs. f.u. Cat. £28 {U} US3	£10	23910	1222-1225	2018 Visiting Royal Navy Ships. Set of 4 vals 45p to £1.60 in top marginal blocks of 4. On 1 Prinz stock board. Superb u.m. (4) Cat. £38 {UM} US3	£17
23875	1023-1030	2010 History of the British Isles (3rd series). Set of 8 x 35p vals in individual sheetlets of 6. On 4 Prinz stock boards, f.u. (8) Cat. £76 {U} US3	£35	23911	1226-1229	2018 70th Anniv of the Tristan Venture. Set of 4 vals 45p to £1.60 in marginal blocks of 4. On 1 Prinz stock board. Superb u.m. (4) Cat. £45 {UM} US3	£22
23876	964-1008	2010 Group of 10 illust unaddressed FDC's complete for period. Very fine {C} US2	£90	23912	1231-1234	2018 Centenary of the RAF. Set of 4 vals 45p to £2 in top marginal blocks of 4. On 1 Prinz stock board. Superb u.m. (4) Cat. £52 {UM} US3	£24
23877	964-971	2010 History of the British Isles (1st series). Set of 8 x 35p vals in complete sheetlets of 6. On 4 Prinz stock boards. Superb u.m. (8) Cat. £72 {UM} US3	£34	23913	1235-1238	2018 Royal Wedding. Set of 4 vals 45p to £2 in blocks of 4 in top halves of sheetlets. On 1 Prinz stock board. Superb u.m. (4) Cat. £50 {UM} US3	£23
23878	964-971	2010 History of the British Isles (1st series). Set of 8 x 35p vals in individual sheetlets of 6. On 4 Prinz stock boards, f.u. (8) Cat. £72 {U} US3	£34	23914	1240-1243	2018 40th Anniv of the Wreck of the Mabel Clark. Set of 4 vals 45p to £1.50 in top marginal blocks of 4. On 1 Prinz stock board. Superb u.m. (4) Cat. £42 {UM} US3	£20
23879	972-977	2010 70th Anniv of the Battle of Britain. Set of 6 vals 25p to 70p in individual sheetlets of 6. On 3 Prinz stock boards, f.u. (6) Cat. £120 {U} US3	£57	23915	1222-71	2018-19 Group of 13 illust unaddressed FDC's complete for period (Excl MS1230). Very fine. {C} US2	£78
23880	980-987	2010 History of the British Isles (2nd series). Set of 8 x 35p vals in complete sheetlets of 6. On 4 Prinz stock boards. Superb u.m. (8) Cat. £96 {UM} US3	£45	23916	1252-1255	2019 Tristan Lobster Fisheries. Set of 4 vals 35p to £2 in top marginal blocks of 4. Superb u.m. On 1 Prinz stock board. (4) Cat. £46 {UM} US3	£22
23881	980-987	2010 History of the British Isles (2nd series). Set of 8 x 35p vals in individual sheetlets of 6. On 4 Prinz stock boards, f.u. (8) Cat. £96 {U} US3	£45	23917	1256-1259	2019 75th Anniv of D-Day. Set of 4 vals 45p to £2 in top marginal blocks of 4. Superb u.m. On 1 Prinz stock board. (4) {UM} US3	£28
23882	1017-1057	2011-12 Group of 10 illust unaddressed FDC's NOT complete, (Excls 1009-1-14, MS1015 & 1016, 1045-50, MS1051 & MS1052, MS1053, MS1058 & 1059-62). Very fine. {C} US2	£62	23918	1260-1263	2019 Through Their Eyes. Set of 4 vals 45p to £1.60 in top marginal blocks of 4. Superb u.m. On 1 Prinz stock board. (4) {UM} US3	£24
23883	1059/62	2012 Expedition in top left corner PLATE (1B) & TRAFFIC LIGHT blocks of 4. f.u. Cat. £60 {U} US3	£28	23919	1268-1271	2019 Whaling and Sealing Ships. Set of 4 vals 45p to £1.50 in top marginal blocks of 4. Superb u.m. On 1 Prinz stock board. (4) {UM} US3	£24
23884	1063-1066	2013 Endangered Species. Tristan Albatross. Set of 4 vals 35p to £1.10 in complete sheetlet of 16. On 1 Prinz stock boards. Superb u.m. Cat. £40 {UM} US3	£19	23920	1272-	2020 Group of 10 illust unaddressed FDC's complete for period incl Modern Mail Ships set of 13 on 3 covers. Very fine. {C} US2	£90
23885	1063-1066	2013 Endangered Species. Tristan Albatross. Set of 4 vals 35p to £1.10 in se-tenant sheetlet of 16. On 1 Prinz stock board, f.u. Cat. £42 {U} US3 ..	£20	23921	1277-1280	2020 Female Ancestors. Set of 4 vals 45p to £2 in right hand marginal blocks of 4. Superb u.m. On 1 Prinz stock board. (4) {UM} US3	£28
23886	1068/71	2013 Song Project in blocks of 4. f.u. Cat. £36 {U} US3	£12	23922	1281-1284	2020 Sharks (1st series). Set of 4 vals 45p to £1.50 in bottom marginal blocks of 4. Superb u.m. On 1 Prinz stock board. (4) {UM} US3	£24
23887	1068-1071	2013 Tristan Song Project. Set of 4 vals 35p to £1.10 in complete sheetlets of 10. On 4 Prinz stock boards. Superb u.m. (4) Cat. £90 {UM} US3	£42	23923	1285-1288	2020 Healthcare. Set of 4 vals 45p to £1.50 in top marginal blocks of 4. Superb u.m. On 1 Prinz stock board. (4) {UM} US3	£24
23888	1068-1071	2013 Tristan Song Project. Set of 4 vals 35p to £1.10 in complete sheetlets of 10. On 2 Prinz stock boards, f.u. (4) Cat. £90 {U} US3	£42	23924	1293-1294	2020 The Sword of Peace. Set of 2 vals £1.50 to £2.50 in bottom marginal blocks of 4. Superb u.m. On 1 Prinz stock board. (2) {UM} US3	£28
23889	1078-1081	2013 Volcano (3rd series). Set of 4 vals 25p to £1.10 in top left hand corner marginal blocks of 4. On 1 Prinz stock board. Superb u.m. (4) Cat. £48 {UM} US3	£22	23925	1308-1313	2021 95th Birthday of Queen Elizabeth II. Set of 6 vals 35p to £1.50 in top marginal blocks of 4. Superb u.m. On 1 Prinz stock board. (6) {UM} US3	£28
23890	1083-1086	2013 Christmas. Churches. Set of 4 vals 35p to £1.10 in 2 top marginal gutter blocks of 8. On 1 Prinz stock board. Superb u.m. (2) Cat. £34 {UM} US3	£16	23926	1314-1317	2021 Anniversary of Decimisation. Set of 4 vals 50p to £2 in top marginal blocks of 4. Superb u.m. On 1 Prinz stock board. (4) {UM} US3	£28
23891	1083-1086	2013 Christmas. Churches. Set of 4 vals 35p to £1.10 in 2 complete gutter sheetlets of 10. On 2 Prinz stock boards, f.u. (2) Cat. £40 {U} US3	£19	23927	1318-1321	2021 Sharks (2nd series). Set of 4 vals 45p to £1.50 in top marginal blocks of 4. Superb u.m. On 1 Prinz stock board. (4) {UM} US3	£24
23892	1087-1090	2013 Volcano (4th series). Set of 4 vals 25p to £1.10 in top left hand corner marginal blocks of 4. On 1 Prinz stock board. Superb u.m. (4) Cat. £48 {UM} US3	£22	23928		2021-22 Group of 12 illust unaddressed FDC's complete for period to Shackleton set. Very fine. {C} US2	£67
23893	1092-1095	2013 Christmas. Churches. Set of 4 vals 35p to £1.10 in 4 complete sheetlets of 10. On 2 Prinz stock boards, f.u. (4) Cat. £105 {U} US3	£49	TUNISIA			
23894	1063-1118	2013-14 Group of 16 illust unaddressed FDC's complete for period (Excls 1087-90). Very fine. {C} US2	£106	23929	18	1888-98 75c rose on pale rose mint, small hinge remains, very fine. Cat. £170 {MH} US8 (image available online only)	£22
23895	1092-1095	2014 Ships and Explorers. Set of 4 vals 35p to £1.50 in complete sheetlets of 10. On 2 Prinz stock boards. Superb u.m. (4) Cat. £105 {UM} US3 ..	£49	23930		1958-95 An extensive collection of mainly u.m. sets on a large pile of album leaves. Well presented and with a good degree of completion including mini shhets. Not often seen. Cat. £497 {UM} US2	£157
23896	1113/8	2014 Marines in blocks of 4. f.u. Cat. £52 {U} US3	£18	23931	601-8	1965 Birds set u.m. (8) Cat. £52 {UM} US3	£14
23897	1119-62	2015 Group of 11 illust unaddressed FDC's complete for period (MS1150). Very fine. {C} US2	£75	23932	601-8	1965 Birds set u.m. (8) Cat. £55 {UM} US5 (B)	£15
23898	1129-1130	2015 Bicentenary of Capture of HMS Penguin by USS Hornet. Set of 2 vals £1.10 each in right hand corner marginal blocks of 4. Superb u.m. (2) Cat. £30 {UM} US3	£15	TURKEY			
23899	1132-1135	2015 800th Anniv of the Magna Carta. Set of 4 vals 35p to £1.50, in top right hand corner marginal blocks of 4. On 1 Prinz stock board. Superb u.m. (4) Cat. £42 {UM} US3	£20	23933		1865-1939 General collection of early to middle period Turkey on pre printed leaves. Few 100's with cat value stated to be £450. Cat. £450 {MX}	£90
23900	1136-1139	2015 Queen Elizabeth II Britains Longest Reigning Monarch. Set of 4 vals 35p to £2, in top marginal blocks of 4. On 1 Prinz stock board. Superb u.m. (4) Cat. £52 {UM} US3	£24	23934		1876-1936 Mint/Used coln on illu album pages, from early seln incl 1892 Military Post set U (some toning), then better incl 1919 ovpt/ surch most of set UM to 50pi, 1929-30 New Currency 10pa-500k mostly complete MM/UM, 1935 Women's Alliance 100k UM, etc. (180) Cat. £370 {MX}	£110
23901	1168-1171	2016 400th Death Anniv of William Shakespeare. Set of 4 vals 35p to £1.20, in bottom marginal blocks of 4. On 1 Prinz stock board. Superb u.m. Cat. £40 {UM} US3	£19	23935	169var	1901 20pa carmine perf 13¼ with scarce handwritten cancel, very fine (Michel 102 var) {U} US2 (image available online only)	£42
23902	1172-1175	2016 Bicentenary of British Garrison. Set of 4 vals 25p to £2, in bottom left hand corner marginal blocks of 4. On 1 Prinz stock board. Superb u.m. Cat. £48 {UM} US3	£22	23936	341B	1908 10pi dull red perf 13½, centered high, fresh & very fine mint Cat. £100 {MH} US7 (B)	£15
23903	1176-1179	2016 Peter Green and the Wreck of the Emily. Set of 4 vals 35p to £1.60, in bottom marginal blocks of 4. On 1 Prinz stock board. Superb u.m. Cat. £46 {UM} US3	£22	23937	D51	1918 Armistice 1pi deep blue postage due, very fine mint with offset of red opt.on gum. Cat. £120 {PD} US7 (image available online only)	£18
23904	1163-1221	2016-17 Group of 13 illust unaddressed FDC's complete for period, (Excl MS1198 & MS1213). Very fine. {C} US2	£78	23938	3014-3018	1988 BUTTERFLIES - set of 4v, 100l to 600l, plus MS with all 4v, UM. Cat. £78 {UM} US6	£21
23905	1192-1197	2017 60th Anniv of Visit of Duke of Edinburgh. Set of 6 x 50p vals in 3 se-tenant marginal blocks of 8. On 1 Prinz stock board. Superb u.m. (3) Cat. £38 {UM} US3	£17	23939		c1900-60 A very interesting & useful, mainly used range on 8 stock cards, a little disorganised but many useful values, some sets (200+) {U} US2 ..	£68
23906	1205-1208	2017 150th Anniv of the visit of Prince Alfred Duke of Edinburgh. Set of 4 vals 40p to £1.50 in top marginal blocks of 4. On 1 Prinz stock board. Superb u.m. (4) Cat. £42 {UM} US3	£20	TURKS AND CAICOS ISLANDS			
				<i>For more lots, please see the GALLERY section at the front of the catalogue</i>			
23940		QV period group mint in mixed condition, with 1/- dull blue re-perfed. 1d wmk star trimmed. ½d on 6d black SG8 re-gummed. 6d olive black x 2 h/r. 4d grey SG57. 1887 1d perf 12, 6d & 1/- SG58-60 fine m.m. 1d on 2½d SG61. 1d perf 14 SG62/64 x 4 fine m.m. 1893 set of 3 SG70-72. Cat £600+ (17). {MH} US	£160				

Lot No	Cat No	Description	Estimate
Turks and Caicos Islands - continued			
23941	33a/267	1885-1966 A small mainly mint range from QV 1/2d pale green used then almost all int KGV vals to 3/- with War Tax opts (incl. a couple of blocks of 4), a few KGV vals to 6d, then a scattering of QEII issues to Royal Visit pair. Very clean lot (Cat. £100 {MX})	£40
23942	70-2,110-2	1893-1908 QV SG 70-2 trio m.m. and KEVII SG 110-2 m.m. Cat. £66 {MH} US4	£18
23943	65,70-72	1893-95 QV 2 1/2d ultra, plus set of 3 1/2d 4d & 5d. Very fine & fresh l.m.m. (4) Cat. £47 {MH} US5 (B)	£12
23944	108	1900-04 Badge of the Islands 2s Purple, mint small h/r x 2. (Small pencil annotation on back). Very fresh bright colours. Cat. £60 {MH} US3	£23
23945		1900-05 Badge of the Islands wmk Crown CA 2 1/2d greyish blue fine m.m. SG104a. 4d orange m.m. overall lightly toned gum SG105. 6d dull mauve m.m. SG106. 3/- lake m.m. toned gum SG109. 1d red wmk MCA m.m. SG111. (5). Cat. £110 {MH} US	£36
23946	110-26	1905-08 set to 3d, 1909-11 set to 3s (centred to SW), fine m.m. (15) Cat. £136 {MH} US4 (image available online only)	£45
23947	115-124	1909 KEVII Definitives vals 1/4d to 1s (Missing SG119 - 2d), l.m.m. (9) Cat. £33 {MH} US3	£12
23948	115	1909-11 Turk's Head Cactus - 1/4d Rosy Mauve superb u.m. complete sheet of 60. Cat. £105 {UM}	£72
23949	115,etc	1909-11 CA set ex 2 1/2d (11) fresh mint Cat. £110 {MH} US5	£30
23950	125-6	1909-11 KEVII 2/- and 3/- (missing corner perf) m.m. Cat. £93 {MH} US5	£20
23951		1913-21 KGV Definitives Wmk Multi Crown CA - SG129 - 1/2d, SG130 - 1d, SG133 - 3d, SG135 - 5d, SG136 - 6d, SG138 - 2s and SG139 - 3s, mint small h/r. Very fresh bright colours. (7) Cat. £60 {MH} US	£36
23952	129,etc	1913-21 MCA set ex 4d(10) fresh m.m. Cat. £55 {MH} US5 (B)	£14
23953	129-53	1913-21 set to 3s, plus 2s greenish white, plus 1917-19 WAR TAX basic issues complete, h/r, m.m. (27) Cat. £144 {MH} US4	£41
23954	130a/61	1913-21 1d rose-scarlet to 4d incl. most shades, plus 1s and 2s, 1921 set to 1s, 1922-26 vals to 2s, 1928 vals to 6d, m.m. (29) Cat. £112 {MH} US2	£33
23955	138b	1913-21 KGV Definitives Wmk Multi Crown CA - 2s On Emerald, mint small h/r. Very fresh bright colours. Cat. £50 {MH} US	£30
23956	140a-41b	1917 (Jan) WAR TAX 1d with OVPT DOUBLE and OVPT INVERTED (at top) plus ovpt misplaced to read 'TAX... WAR' plus 3d both shades, usual gum toning, m.m. Cat. £246 {MH} US2 PH Plate 47	£76
23957	143/1	1917 (Oct) WAR TAX 1d, OVPT DOUBLE (2), one in middle of stamp and on at top, toned gum, m.m. Cat. £98 {MH} US2	£27
23958	144-9	1917 (Oct) WAR TAC 3d, both shades, plus OVPT DOUBLE (3, one mid setting and pair with high setting), m.m. Cat. £178 {MH} US2 PH Plate 47	£76
23959	145,145a	1918 KGV 3d War Tax u.m. block of 4. Also SG 145a with double overprint m.m. Overprint not guaranteed. Cat. £429 {MH} US4 PH Plate 47	£102
23960	150a	1919 KGV 1d Scarlet ovpt 'War Tax' with error OVPT Double, mint small h/r. (Small pencil annotation on back) Cat. £150 {MH} US3 (image available online only)	£61
23961		1921-28 Small collection of KGV Definitives - SG158 - 2 1/2d, SG163-165 - 1/2d to 1 1/2d, SG168 - 3d, SG171 - 6d, SG172 - 1s, SG174 - 2s Wmk multi Crown CA, SG176 - 1/2d, SG178 - 1 1/2d and SG189 - 2 1/2d, mint small h/r. Very fresh bright colours. (11) Cat. £47 {MH} US	£28
23962	174	1922 2/- red/emerald wmk Multi Crown CA u.m. Cat. £25 {UM} US3	£15
23963	176-186	1928 KGV Definitive set of 11 vals 1/2d to 10s, mint small h/r. Very fresh bright colours. (11) Cat. £80 {MH} US3	£33
23964	176-86	1928 GV Postage & revenue set m.m. with some h/r. (11) Cat. £85 {MH} US3	£28
23965	191a	1937 Coronation issue 1/2d Deep Green, f.u. Cat. £40 {U} US3	£16
23966	191/233	1937-50 A small KGV collection from Coronation, then Victory pair, RSW pair, 1948 Centenary set of 7, UPU & 1950 set of 13 to 10/- . All very fine mint(31) Cat. £118 {MH} US5	£22
23967	194-205	1938 GVI definitive set with both shades of 1/2d green fine m.m. (1/- bistre overall toned gum). (15). Cat. £130 {MH} US	£62
23968	194-205	1938 GVI definitive set fine m.m. (14) Cat. £130 {MH} US5	£32
23969	205	1938 GVI 10/- bright violet top marginal block of 8 Turks Islands No 6 1942 cds cancels Madame Joseph Forged cancels, as per No. 427 in Brian Cartwright's reference. Cat. £80 {F} US3 (image available online only)	£34
23970	194-202	1938-44 KGV - part set of 9v to 1s (ex201a), lightly MM, h/r or trace. Some light toning. Cat. £40 {MH} US2	£11
23971	194/205	1938-45 Definitives l.m.m. Cat. £130 {MH} US3	£35
23972	194/205	1938-45 Definitives f.u. Cat. £65 {U} US3	£27
23973	194/205	1938-45 Definitives l.m.m. Cat. £130 {MH} US3	£35
23974	194-202a	1938-45 KGV - short set of 11v to 1s, lightly MM, h/r and light gum toning on some values. Cat. £40 {MH} US	£13
23975	194-203	1938-45 KGV - part set of 10v from longer set, 1/4d to 6d (both 6d), 1s yellow-bistre & 2s deep rose-carmine. Lightly MM, 6d sepia & 2s with h/r, 1/2d, 1d & 2 1/2d UM, others faint hinge trace. Cat. £85 {MH} US3	£28
23976	194-203	1938-45 KGV set to 2/- m.m. (12 of 14) Cat. £60 {MH} US4	£18
23977	194-205	1938-45 KGV - mint set of 14v plus 1/2d deep green, with hinge trace, wmk MSCA. Odd blemish (yellowish gum on both 1/2d, 1 1/2d, 6d mauve and 1s yellowish-bistre, single tone spot on 1/2d yellowish-green and 1s yellowish-bistre). Cat. £139 {MH} US3	£48
23978	194-205	1938-45 KGV Pictorial issue set of 14 vals 1/4d to 10s, plus SG199a - 2 1/2d Orange, mint small h/r. Fresh bright colours. (15) Cat. £143 {MH} US3	£58
23979	194-205	1938-45 GVI definitive set fine m.m. (14). Cat. £130 {MH} US3 (image available online only)	£44
23980	194-205	1938-45 KGV Pictorial set of 14 vals 1/4d to 10s plus SG195a - 1/2d Deep Green and unlisted shade of 3d Bright Blue, mint small h/r. (SG195 - 1/2d Yellowish Green, SG196-199 1d to 3d and SG202 - 1s Yellow Bistre are all in bottom marginal blocks of 4 with printers details they all have small pencil annotations on front selvage). (16) Cat. £204 {MH} US2	£110
23981	194-205	1938-45 KGV - full set of 14v to 10s, fine to very fine used, h/r. Cat. £65 {U} US2	£28

Lot No	Cat No	Description	Estimate
Turks and Caicos Islands - continued			
23982	194-205	1938-45 GVI definitive set superb cds fine used with extra 2/- bright rose carmine & 5/- deep green shades. (16). Cat. £115 {U} US3 (image available online only)	£54
23983	194-205	1938-45 KGV - full set of 14v to 10s, 2d & 5s deep green UM, other values mint with h/r or trace. 1s yellow-bistre heavy gum toning. Cat. £130 {MH} US	£58
23984	194-205	1938-45 KGV - Salt Industry - full set of 14v, mint, light hinge trace, a couple with small h/r. 1/2d toned. Colour variants: 1/2d deep green, 2s deep rose-carmine, 5s deep green. Cat. £130 {MH} US7	£24
23985	194-205	1938-45 KGV Definitives set plus 2/- and 5/- shades SG 203a, 204a m.m. (17) Cat. £208 {MH} US7	£37
23986	194-205	1938-45 KGV Pictorial issue set of 14 vals 1/4d to 10s, mint small h/r. (SG194 - 1/4d has a small pencil annotation on back). Fresh bright colours (14) Cat. £130 {MH} US6	£32
23987	194-205	1938-45 KGV issue Raking Salt and Salt industry pictorials set of 14 vals 1/4d to 10s plus SG195a - 1/2d Deep Green, SG203a - 2s Bright Rose-Carmine and SG204a - 5s Deep Green, f.u. hinged on 1 Simplex album page. (17) Cat. £118 {U} US4	£41
23988	194-205	1938-45 KGV - full set of 14v, 1/4d to 10/-, very lightly MM, hinge trace. Cat. £130 {MH} US5	£37
23989	194-205	1938-45 KGV Pictorial issue set of 14 vals 1/4d to 10s, mint small h/r. (SG204 - 5s and SG205 - 10s have overall gum toning all have average centring). (14) Cat. £130 {MH} US7	£25
23990	201	1938-45 KGV Pictorial issue 6d Mauve, mint small h/r. Fresh bright colours. Cat. £24 {MH} US3	£10
23991	205	1938-45 10s bright violet mint block of six, slight gum faults Cat. £192 {MH} US5	£20
23992		1938-48 KGV 1938 set & 1948 Centenary set, all very fine used (21) Cat. £84 {U} US	£34
23993	206/7	1946 Victory pair in PLATE (1,1) blocks of 4. u.m. Cat. £15 {UM} US3	£10
23994	221/33	1950 Definitives u.m. Cat. £85 {UM} US3	£38
23995	221/33	1950 Definitives l.m.m. Cat. £85 {MH} US3	£23
23996	221-233	1950 KGV - mint set of 13v to 10s, wmk MSCA. Lightly MM with h/r. Cat. £85 {MH} US3	£29
23997	221-233	1950 KGV pictorial set of 13 vals 1/2d to 10s, mint small h/r. Lovely fresh bright colours. (13) Cat. £85 {MH} US2	£43
23998	221-233	1950 KGV - full set of 13v to 10s, lightly MM. Cat. £85 {MH} US2	£33
23999	221-233	1950 KGV Pictorial set of 13 vals 1/2d to 10s, mint small h/r. (SG221 - 1/2d has 1 toned perf at top and SG232 - 5s and SG233 - 10s have overall gum toning). (13) Cat. £85 {MH} US6	£17
24000	221-233	1950 KGV - Island Scenes - full set of 13v, 1/2d to 10s, mint, heavy h/r. Cat. £85 {MH} US4	£24
24001	221-33	1950 GVI definitive set 1/2d - 1/6d u.m. top 3 m.m. (13). Cat. £85 {MH} US3	£30
24002	221-33	1950 GVI definitive set very fine u.m. (13). Cat. £85 {UM} US	£44
24003	221-33	1950 GVI definitive set each as lower Imprint marginal singles, 1/2d 1d & 1 1/2d l.m.m. rest very fine u.m. (13). Cat. £85 {UM} US	£53
24004	235-53	1955-60 QEII 1955 pair SG235-36. Plus definitive set to £1, 1d-10/- as marginals. Very fine u.m. (17). Cat. £125 {UM} US2	£62
24005	237-250	1957 QEII - full set of 15v, 1d to 10s, lightly MM, trace of large hinge in most values. Cat. £120 {MH} US5	£22
24006	237-50 & 53	1957-60 QEII definitive set to £1- fine m.m. (15). Cat. £120 {MH} US3 (image available online only)	£41
24007	237-50 & 53	1957-60 QEII definitive set to £1- fine l.m.m. (8d with faults). (15). Cat. £120 {MH} US	£53
24008	253	1960 QEII - £1 sepia and deep red, UM. Cat. £28 {UM} US2	£19
24009		1967-83 Six definitive sets with 1967 SG274-87 l.m.m. (couple with gum disturbance). 1971 decimal set of 14 SG333-36 + 1/4c SG297 u.m. 1973 Birds set of 16 SG381-64 u.m. 1978 Fish set of 15 SG514-28 u.m. 1983 Ships set of 15 SG769-83 u.m. Caicos Islands 1983 set of 9 SG15-23 u.m. Cat. £160 {CC} US	£76

TURKS ISLANDS

24010	61	1889 QV - surcharged value 1d on 2 1/2d red-brown. Weak printing leaves surcharge reading 'Ore Penny'. The surcharge is printed to the right leaving the 'y' on 'Penny' almost off the stamp. Lightly MM with h/r and trace. Cat. £25 {MH} US3	£10
24011	61	1889 1d on 2 1/2d red brown fresh mint, heavily mounted Cat. £25 {MH} US2	£11
24012	61/72	1889 1d on 2 1/2d, 1893-95 4d and 5d, v.g.u. Cat. £78 {U} US3	£21
24013	60,62	1890 A folded registered cover to Holland franked with 5 pairs of QV 1d crimson-lake, each with 'TI' barred cancel, registered oval dated 24 AU 90(?) year unclear, address has been blacked out, still an unusual & scarce cover. Also a registered cover front, to Holland with 1d & 1/-, address blacked out, o/w fine(2 items) {C} US	£48

UGANDA

For more lots, please see the GALLERY section at the front of the catalogue

24014	58	1896 4a Black Imperf mint with small h/r. Cat. £35 {MH} US2	£18
24015		1898 Inland Revenue £5 brown fine used {R}	£25
24016	84-89	1898 QV Jubilee Head short set to 8a. Mint 1a unused no gum, 2a tone spots on back, 3a some minor gum disturbance, 4a unused smsl part gum, 8a m.m. with faint tone marks. (5). Cat. £73 {MH} US3	£14
24017	84-90	1898 QV short set to 1r with both listed shades of the 1a 3a & 8a. 1r dull blue faded. m.m. with some h/r. (9). Cat. £185 {MH} US	£67
24018	90a	1898 QV 1r bright blue very fine & fresh m.m. Cat. £75 {MH} US	£40
24019	91	1898 QV 5r brown well centred very fine & fresh m.m. Cat. £120 {MH} US (image available online only)	£71
24020	84-89	1898-1902 QV 1a to 8a m.m. (5) Cat. £73 {MH} US4	£20
24021	84-89	1898-1902 QV definitives 1a(both shades), 2as, 3as bluish grey, 4as (2) & 5as grey green. All very fine mint (7) Cat. £121 {MH} US5	£25

Lot No	Cat No	Description	Estimate
Uganda - continued			
24022	84-89,93	1898-1902 QV - part set of 4v, 1a (fine used), 2a, 4a & 8a plus 2½d deep blue from 1902 ovpt 'UGANDA' lightly MM with part o.g. Odd missing perf. Cat. £60 {MX} US3	£16
24023	84-90	1898-1902 QV Definitives vals 1a to 1r plus SG84a - 1a Carmine-Rose, mint small h/r. (7) Cat. £140 {MH} US2	£69
24024	89,89a	1898-1902 CA 8a green shades fine used Cat. £82 {U} US	£38
24025	90	1898-1902 QV Definitives vals 1r Dull Blue, f.u. with small h/r. (Small pencil annotation on back) Cat. £70 {U} US2	£33
24026	90	1898-1902 QV - 1r dull blue, wmk Crown CC, perf 14. Lightly MM, remains of large hinge. Couple of minor gum creases. Cat. £60 {MH} US3	£17
24027	90	1898-1902 CC 1R dull blue fine used Cat. £70 {U} US	£38
24028	90a	1898-1902 QV Definitives vals 1r Bright Blue, f.u. with small h/r. (o/c S) Cat. £80 {U} US2 (image available online only)	£42
24029	91	1898-1902 CC 5R brown fine used Cat. £150 {U} US PH Plate 47	£86
24030	10	1903 2R dull & bright purple f.u. Cat. £120 {U} US3	£45
24031	10	1903 2R dull & bright purple f.u. Cat. £120 {U} US3	£45
24032	13	1903 5R grey & red m.m. Cat. £190 {MH} US3	£68
24033	4	1903 2½a blue. f.u. Cat. £60 {U} US3	£23
24034	9	1903 1R green f.u. Cat. £65 {U} US3	£27
24035	9	1903 1R green f.u. Cat. £65 {U} US3	£27
24036	22	1904 3a brown purple & green f.u. Cat. £45 {U} US3	£18
24037	27	1906 2R dull & bright purple f.u. Cat. £85 {U} US3	£30
24038	27	1906 2R dull & bright purple f.u. Cat. £85 {U} US3	£30
24039	26	1907 1R green f.u. Cat. £75 {U} US3	£29
24040	26	1907 1R green l.m.m. Cat. £38 {MH} US3	£16
24041	26	1907 1R green f.u. Cat. £75 {U} US3	£29
24042	26	1907 1R green good to fine used. Cat. £75 {U} US3	£19
24043	26	1907 1R green m.m. Cat. £38 {MH} US3	£15
24044	26	1907 1R green m.m. Cat. £38 {MH} US3	£15
24045	26	1907 1R green l.m.m. Cat. £38 {MH} US3	£16
24046	28	1907 3R grey green & black l.m.m. Cat. £120 {MH} US3	£45
24047	29	1907 4R grey & emerald-green. m.m. Cat. £150 {MH} US3	£54
24048	29	1907 4R grey & emerald-green. m.m. Cat. £150 {MH} US3	£54
24049	30	1907 5R grey & red. m.m. Cat. £200 {MH} US3	£68
24050	40	1907 25c grey green & black m.m. Cat. £30 {MH} US3	£10
24051	40	1907 25c grey green & black m.m. Cat. £30 {MH} US3	£10
24052	34/42	1907-08 Definitives m.m. Cat. £120 {MH} US3	£45
24053	34/42	1907-08 Definitives m.m. Cat. £120 {MH} US3	£45
24054	34/42	1907-08 Definitives m.m. Cat. £120 {MH} US3	£45
24055	34/42	1907-08 Definitives f.u. Cat. £100 {U} US3	£33
24056	34/42	1907-08 Definitives l.m.m. Cat. £120 {MH} US3	£49
24057	34/42	1907-08 Definitives plus SG 35a l.m.m. Cat. £145 {MH} US3	£58
24058	34/42	1907-08 Definitives plus SG 35a m.m. Cat. £145 {MH} US3	£54
24059	42	1908 75c grey & pale blue. f.u. Cat. £50 {U} US3	£18
24060	42	1908 75c grey & pale blue. f.u. Cat. £50 {U} US3	£18
24061	54	1912 2R red & black/blue f.u. Cat. £55 {U} US3	£21
24062	54	1912 2R red & black/blue f.u. Cat. £55 {U} US3	£21
24063	55	1912 3R violet & green l.m.m. Cat. £35 {MH} US3	£12
24064	55	1912 3R violet & green l.m.m. Cat. £35 {MH} US3	£12
24065	57	1912 5R blue & dull purple l.m.m. Cat. £75 {MH} US3	£27
24066	57	1912 5R blue & dull purple l.m.m. Cat. £75 {MH} US3	£27
24067	113/26	1965 Definitives l.m.m. Cat. £45 {MH} US3	£10
24068	113-126	1965 Birds set of 14 vals 5c to 20s, superb u.m. (14) Cat. £45 {UM} US2	£24
24069	113-26	1965 Birds set fine m.m. Cat. £45 {MH} US2	£16
24070		1990 Elephants - set of 4v (5/-, 10/-, 30/-, 70/-), perf 14. Re-issue of 1983 set with changed perfs. UM. Wholesale lot of 28 sets. Specialist moderns dealer retail price £12 per set. Cat. £420 {UM} US9	£37
UMM AL QIWAIN			
24071		BUTTERFLIES - themed collection with sets / part sets, and contains 100 stamps (includes 3 sheetlets) & 4 MS, perf and imperf. The collection is presented in mounts on album pages, and is mostly used (CTO) with a few mint. There are some non-butterfly stamps forming part of a set and some where butterflies or butterfly motifs are not obvious at first glance but are in the overall design. None of the stamps are listed by SG, some are noted in the Appendix and others in on-line listings. All in clean, fresh condition. How much is the collection worth? {CC} US6 (B)	£14
UNITED NATIONS			
24072		1951-90 A mainly unmounted mint range on stock pages from a few slightly duplicated early issues, then 64 different 20c Flags of Nations, a few Geneva Office issues and 12 1980's maximum cards. Clean lot. Cat. £130 {UM}	£40
24073		1957-63 GENEVA OFFICE ISSUES: A very fine used collection from 1950 landscapes x 9 values to 70c, historical figures 80c to 2fr, 1955 UNO Anniversary, 1955 set of 9, Refugee opts(2), later incl. Philatelic Museum set. Also World Meteorological 1956 set, UPU x 8 values to 2fr & ITU set of 9. Lovely clean lot. (60) Cat. £285 {U} US4	£52
UNITED NATIONS - GENEVA HQ			
24074		1978 UM coln in stockbook, vals in duplicated (typically x 3) blocks of 4, MS, etc, through to 2000 Refugees MS, huge c/v. (100s) Cat. £1250 {UM} US	£534
24075		1980-2033 Geneva & Vienna UM colns of sets & MS in Davo Luxe hingeless album Vol III, complete to 1997 then seln to 2003, album in excellent condition. (100s) Cat. £740 HEAVY/OVERSIZE LOT - OVERSEAS SHIPPING SURCHARGE APPLIES {UM} US	£329
UNITED NATIONS - NEW YORK HQ			
24076		1980-2003 UM coln in Davo Luxe hingeless album Vol II, complete to 1994 then small seln, album in excellent condition. (100s) Cat. £250 HEAVY/OVERSIZE LOT - OVERSEAS SHIPPING SURCHARGE APPLIES {UM} US	£134

Lot No	Cat No	Description	Estimate
UNITED STATES OF AMERICA			
24077		1847-1945 part complete FU coln on Davo illus leaves, from seln of Presidents heads incl 1870-71 Franklin 1c with grill Used, 12c Clay Used, 1890-93 set to 30c, 1893 Columbus range to 15c, 1894-95 vals to 50c, 1898 Mississippi range to 10c, 1901 Buffalo set ex 8c, 1902-8 range to 50c, 1904 St Louis set ex 3c, 1914-15 set ex 9c, then mostly complete from 1930s, also BotB incl 1885 Special Delivery 10c, Parcel Post 1912-13 range to 20c, etc, nice coln for continuation. (100s) Cat. £2250 {U} US	£712
24078		1850 Union Civil War Patriotic cover, c1850, illustrated with picture of a Confederate General preparing to meet General George Brinton McClellan, a former General in Chief to Lincoln. Some minor creasing and signs of ageing. Very rare. {C} PH Plate 53	£75
24079		1851-1933 substantial Mint/Used coln on SG illus album pages, from good range of Pres heads despite typical mixed condition, incl 1851-57 10c Washington, 1857-61 vals to 12c (straight edge), 1861-66 vals to 12c Washington, 24c 2 shades, 30c Franklin (faults), 1869 grill vals to 6c & 12c, 1870-71 vals incl 12c x 2, 15c, 24c & 30c, 1890-93 set to 30c, 1893 Columbia vals to 30c & 3c MM, 1894-95 range to 50c, 1901 Buffalo set, 1904 St Louis set, 1908-10 set to \$1 (ex 13c), then largely complete Mint/Used to 1933, c/v in the region of £5500 depending on early shades, etc, a fine coln for sorting. (100s) {MX}	£950
24080	8-19	1851-57 Presidents Heads Used, incl 1c x 2 (both damaged), 3c x 2 & Washington 12c grey-black 3 margin close to large with indistinct cancel. (5) Cat. £580 {U} US2	£90
24081	28j	1857 Washington 3c deep red type III, imperf at left with part of adjacent stamp at left, Used with black barred cancel, some short or damaged perfs, an unusual item. {U} US2	£39
24082	13c/4343	1857/2004 A mainly used collection on 70+ Hagner stock pages from a few 19th century issues incl Presidential values to \$1 black (Perry) used. Middle period with airs, 1943 Flags(16) then post war many commems & defins with considerable amount of duplication(usually only 2 of anything). Many used with wavy line cancels. Much thematic content, mixed condition, a fair number fine. Needs time & patience! (c2100) Cat. £1100 HEAVY/OVERSIZE LOT - OVERSEAS SHIPPING SURCHARGE APPLIES {U}	£250
24083		1857-1990 All American Stamp Album in slip case with a really good mint & used collection from a fair representation of 19th century issues with values to 30c(2) & 90c, then a good run of 20th century defins & commems incl a few \$5 values. Useful Dues, Officials & Special Delivery, etc. A few mixed condition but majority very fine. Earlier mainly used, later a large proportion mint (very many 100's) HEAVY/OVERSIZE LOT - OVERSEAS SHIPPING SURCHARGE APPLIES {MX}	£500
24084		1857-61 Presidents Heads Used, incl 1c x 2, 3c x 2, 10c x 2 (one is damaged), Washington 12c grey-black with red cancel (thinned), 24c grey-lilac (space filler). (8) Cat. £960 {U} US2	£110
24085	40	1857-61 12c Washington good filler copy sound used with perf faults and backing paper. Cat. £325 {U} US	£40
24086	64a	1861-2 10c green f.u. Cat. £60 {U}	£20
24087	15B	1861-62 12c grey-black (Washington), fine used, centered to lower left. Cat. £120 {U}	£40
24088	60	1861-62 Franklin 1c deep blue, MM with heavy h/r, areas of gum toning and other faults, space filler. Cat. £300 {MH} US	£49
24089	60-68	1861-62 Presidents Heads with Amended design, Used in typical mixed condition, incl 1c x 3, 10c 2 shades, 12c 2 shades, 24c red-lilac with thin & straight edge at right, 30c orange o/c, 90c damaged. (13) Cat. £1865 {U} US2	£219
24090	60b	1861-62 Franklin 1c blue, appears UM with light gum toning and small spot visible from the front, some trimmed perfs and o/c to SW. Cat. £300 {UM} US	£67
24091	62b	1861-62 Washington 3c pinkish rose, fresh MM, o/c to NE. Cat. £250 {MH} US	£58
24092	64a	1861-62 Washington 10c green, MM with large h/r, repaired perfs at the top and small tear at the bottom, centred N, fair example. Cat. £1100 {MH} US PH Plate 47	£245
24093	74	1861-66 24c Washington, partly thinned and cancel over face, but a good looking specfiller. Cat. £350 {U} US (image available online only)	£40
24094	69	1862-66 Jackson 2c black, MM with some disrupted gum, o/c to SW. Cat. £375 {MH} US	£67
24095	69	1862-66 2c black centered to top left, lightly used, fine. Cat. £65 {U}	£25
24096	69-73	1862-66 Presidents Heads, Used and in mixed condition with typical faults, incl 2c Jackson x 2, 5c Washington x 2 & 24c Washington, fair for these. (5) Cat. £760 {U} US2	£118
24097	72	1862-66 Jefferson 5c deep brown, MM with widespread light toning, pulled corner perf, centred SE. Cat. £1500 {MH} US PH Plate 47	£267
24098	74b	1862-66 24c grey used, centered to top left, small marks on reverse, fine for this. Cat. £375 {U} PH Plate 47	£60
24099	74	1863 Washington 24c lilac, Used with light cork cancel, centred to SE fresh colour. Cat. £350 {U} US2	£55
24100		1865 Newspapers & Periodicals 10c green perf 11 FORGERY. A very good spacefiller or reference item. {F} US9 (image available online only) (B)	£14
24101	86	1867 Washington 12c black with 'z' grill good used, heavy cancel, badly off centre Cat. £2500 {U} US4 PH Plate 47	£189
24102	90	1867 Washington 3c brownish rose with grill 11x13mm, fresh MM, centred to E with a few untidy perfs. Cat. £1000 {MH} US PH Plate 47	£294
24103	90-92	1867 Presidents Heads with grill 11 x 13mm, 3c, 10 c & 12c, typical imperfections but fair examples. (3) Cat. £780 {U} US2	£121
24104	95	1867 Jackson 2c grey-black with grill 9x13mm, MM with h/r and some gum disruption, o/c to NE. Cat. £450 {MH} US PH Plate 47	£120
24105	95a	1867 Jackson 2c black with grill 9x13mm, MM with h/r, one spot visible from the front, o/c to NW. Cat. £450 {MH} US PH Plate 47	£102

Lot No	Cat No	Description	Estimate	Lot No	Cat No	Description	Estimate
United States of America - continued							
24106	96	1867 Washington 3c deep rose with grill 9x13mm, fresh MM, centred to SW. Cat. £350 {MH} US PH Plate 47	£107	24148	0190-3	1873 Executive 2c,3c,6c,10c imperf Proofs in carmine on thick card, fine {P} US4	£63
24107	96	1867 Washington 3c deep rose with grill, MH with part o.g., light diag mark and some untidy perfs. Cat. £350 {MH} US	£78	24149	0194,etc	1873 Interior 1c to 90c ex 2c,15c(8) imperf Proofs in vermilion on thick card, fine {P} US4	£126
24108	114	1869 Pictorial 1c yellow brown mint with a little gum, creased, well centred Cat. £700 {MH} US2 PH Plate 47	£84	24150	0194-198	1873 Interior range to 10c incl some shades, fresh UM or LMM, typical centring. (9) Cat. £655 {O} US	£205
24109	114	1869 Franklin 1c yellow-brown, fresh unused appears regummed with gum barely visible, useful space filler. Cat. £700 {MH} US PH Plate 47	£125	24151	0214/24	1873 Official NAVY complete set to 90c (slight rubbing at top), ex. 7c, shades, some have part original gum, others unused. Scarce group. (10) Cat. £2900 {O} PH Plate 47	£875
24110	114-118	1869 Pictorials with grill, 1c with damaged corner, 2c 2 shades, 6c with straight edge & 10c, Used with typical faults, useful fillers. (5) Cat. £705 {U} US2	£82	24152	0225	1873 Officials POST OFFICE 1c (no gum) and 30c, 3c pen-cancel and 6c used, STATE 10c (unused, regummed), o.g. Cat. £458 {O} PH Plate 47 ...	£80
24111	114-119	1869 Set to 12c with grill, Used and inevitably some imperfections though very presentable. (6) Cat. £815 {U} US2	£157	24153	0226/228	1873 Post Office 2c & 6c black, fresh UM, faint toning. (2) Cat. £60 {O} US	£18
24112	115	1869 Pictorial 2c brown mint with some gum, off centre Cat. £650 {MH} US2 PH Plate 47	£84	24154	0235	1873 Official STATE 1c, off-centre to NE, small part original gum. Cat. £250 {O}	£55
24113	115	1869 Pictorial 2c brown imperf Proof on white paper, thinned {P} US2 ...	£25	24155	0237	1873 Official STATE 3c dark green, centred to SE, fine o.g. Cat. £225 {O} PH Plate 47	£80
24114	115	1869 Post Rider 2c brown with grill, fresh colour appears regummed, o/c to S. Cat. £650 {MH} US PH Plate 47	£142	24156	0238a	1873 Official STATE 6c dark green, centred to SE, h/r, good, most o.g. Cat. £225 {O} PH Plate 47	£80
24115	115,116,119a	1869 2c brown, 3c blue(one side imperf) & 12c green. All fine used (3) Cat. £248 {U} PH Plate 47	£90	24157	0250-253	1873 Treasury 1c, 3c & 6c brown, fresh UM (1c regummed?), 3c has a horiz crease, ave centring. (3) Cat. £370 {O} US	£98
24116	115a	1869 Pictorial 2c yellow brown fine used, red cork cancel Cat. £90 {U} US2	£33	24158	0261,etc	1873 War 1c,2c,3c,6c,7c,10c,12c,90c imperf Proofs in rose on thick card, fine {P} US4	£126
24117	116	1869 Locomotive 3c deep ultramarine with grill, fresh MM with slight gum browning, centred SW. Cat. £250 {MH} US	£80	24159	0261/0263	1873 War Dep't official 1c & 3c rose, fine UM, 1c a little o/c to NE. (2) Cat. £500 {O} US PH Plate 47	£156
24118	116	1869 Locomotive 3c ultramarine, fresh Unused with repair & regummed, grill barely visible, useful space filler. Cat. £250 {MH} US	£44	24160	0268	1873 War Dep't 15c rose, fresh LMM, some improved perfs. Cat. £85 {O} US	£27
24119	117	1869 Pictorial Washington 6c ultramarine fine used, neat cork cancel, off centre Cat. £225 {U} US2 (image available online only)	£51	24161	125	1875 Franklin 1c buff re-issue by National Bank Co, fresh MM with shallow thin and possibly regummed, well centred. Cat. £550 {MH} US PH Plate 47	£147
24120	117	1869 6c ultramarine, fine used Cat. £225 {U} PH Plate 47	£75	24162	180-181	1875 Jackson 2c vermilion UM with faint toning, small corner crease, Taylor 5c blue MM with heavy h/r, both a little o/c but clear of perfs. (2) Cat. £1100 {MH} US PH Plate 47	£294
24121	117a	1869 Pictorial Washington 6c bright ultramarine very fine used, neat green cocentric rings cancel, quite nicely centred Cat. £225 {U} US2 PH Plate 47	£84	24163	184-186	1879 Presidents 1c blue, 2c vermilion x 3 & 3c green x 4, fresh UM with typical imperfections. (8) Cat. £910 {UM} US	£245
24122	118	1869 Pictorial Eagle 10c orange imperf Proof on thick card, fine {P} US2 (image available online only)	£42	24164	184-193	1879 Presidents Heads set to 90c (2) with extra shades, Used and with some mixed condition, useful range despite some faults. (18) Cat. £1120 {U} US2	£180
24123	118	1869 Pictorial Eagle 10c orange well centred very fine used, neat cork cancel Cat. £140 {U} US2 (image available online only)	£68	24165	187	1879 Taylor 5c deep-blue, fresh UM with repaired corner without gum, o/c to SE. Cat. £450 {UM} US	£80
24124	118a	1869 Pictorial Eagle 10c orange yellow unused without gum Cat. £2000 {MH} US2 PH Plate 47	£169	24166	190	1879 Jefferson 10c brown withsecret mark, MM with h/r and light gum browning, centred to NW. Cat. £1800 {MH} US PH Plate 47	£400
24125	119a	1869 Pictorial Steamer 12c green horiz pair fine used, neat cork cancels, centred high Cat. £280 {U} US2	£84	24167	191	1879 Webster 15c reddish-orange, fresh MM with h/r, centred to E. Cat. £250 {MH} US	£67
24126	119a	1869 Pictorial Steamer 12c green fine used, neat cork cancel, centred right Cat. £140 {U} US2	£40	24168	D207-D210	1879 Postage Due: 1c, 2c with straight edge at right & horiz crease, 3c & 5c with light toning, UM with mixed centring. (4) Cat. £1390 {PD} US PH Plate 47	£427
24127	121	1869 15c type 2 pictorial well centred used with light cancel Cat. £250 {U} US	£67	24169	D213	1879 Postage Due 50c f.u but short corner perf top right. Cat. £90 {U} ...	£30
24128	154a	1870 15c orange, no grill lightly used, centered to SE corner, fine Cat. £225 {U} PH Plate 47	£60	24170		1879-1915 Range of Used Postage Dues on album pages, incl 1879 10c, 1914-15 3c rose, condition mixed. (21) Cat. £280 {PD} US2	£44
24129	137	1870-71 Jackson 2c reddish brown with grill, fresh MM, centred to NE, good example. Cat. £1100 {MH} US PH Plate 47	£294	24171	207-208	1881-82 Presidents re-engraved vals, incl 1c x 5 (shades) & 3c x 2, UM with typical imperfections. (7) Cat. £525 {UM} US	£116
24130	138a	1870-71 Washington 3c green with grill, MM with some marks on the gum, centred to SE with a few short perfs on right side. Cat. £600 {MH} US PH Plate 47	£134	24172	207-210	1881-82 Presidents re-engraved vals, incl 1c both shades, 3c green and 10c brown, fresh UM. (4) Cat. £240 {UM} US	£76
24131	147	1870-71 Franklin 1c deep blue without grill, fresh colour though some surface marks, MM with heavy h/r, repaired perfs along top edge. Cat. £700 {MH} US PH Plate 47	£178	24173	208-208a	1881-82 Washington 3c both shades, fresh UM, single pulled perf and one with tiny tone spot, both o/c to SW. (2) Cat. £150 {UM} US	£44
24132	147-157	1870-71 Presidents Heads set to 90c (ex 30c) without grill, plus extra shades, all Used and with typical faults for these, incl 12c 2 shades, 15c 2 shades & 24c 2 shades, very useful range. (23) Cat. £2150 {U} US2	£337	24174	209	1881-82 Lincoln 6c light brown-red, Unused with heavy h/r and thins, o/c to W, space filler. Cat. £800 {MH} US PH Plate 47	£107
24133	148	1870-71 2c Jackson red-brown, fresh m.m. with patchy o.g., centred NW with odd pulled perf. Cat. £325 {MH} US3	£54	24175	209b	1881-82 Lincoln 6c brownish-red, fresh MM, o/c to NE, attractive example. Cat. £550 {MH} US PH Plate 47	£147
24134	148-148b	1870-71 Jackson 2c without grill in 3 shades, fresh UM though possible gum improvements, typical centring. (3) Cat. £975 {UM} US	£258	24176	210	1881-82 Jefferson 10c black-brown, small part o.g Unused with faults incl thin & small puncture, presentable space filler. Cat. £3000 {MH} US PH Plate 47	£400
24135	149-149b	1870-71 Washington 3c without grill in 3 shades, fresh colour either UM or MM with some possible gum improvement, typical centring. (3) Cat. £750 {MH} US	£169	24177	213-214	1883 Washington 2c brownish-red, fresh UM well centred, Jackson 4c blue green, possible UM with some gum disturbance, centred N. (2) Cat. £318 {UM} US	£85
24136	150a	1870-71 Lincoln 6c dull carmine without grill, fresh UM (regummed?), centred to SE with some short perfs on right side, expertised by Hanns Botscheck on reverse. Cat. £1100 {UM} US PH Plate 47	£294	24178	215	1883 Washington 2c pale red-brown, special printing on soft paper, fresh UM with slight gum disturbance, centred a little to S. Cat. £375 {UM} US PH Plate 47	£134
24137	151	1870-71 Stanton 7c deep vermilion without grill, fresh MM with slightly patchy gum, o/c to S but clear of perfs. Cat. £1000 {MH} US PH Plate 47	£312	24179	E217	1885 Special Delivery: 10c deep blue, fine UM o/c SE, the gum is a little browned. Cat. £550 {UM} US PH Plate 47	£178
24138	158/158b	1873 Franklin 1c ultramarine fresh UM with slight crease, 1c grey-blue UM with diag crease and faint tone spot, both o/c. (2) Cat. £550 {UM} US	£147	24180		1885-1917 Special Delivery stamps Used, incl 1885, 1888 both shades, 1893, 1894 both shades, 1916 both shades, some faults though rarely seen as such. (18) Cat. £595 {U} US2	£118
24139	159	1873 Jackson 2c deep brown in horiz pair, fresh LMM with diag crease across both stamps, straight edge at right and centred to N. (2) Cat. £750 {MH} US	£200	24181	217-220	1887-88 Presidents range to 4c, fresh UM, ave centring.(5) Cat. £319 {UM} US	£85
24140	159	1873 Jackson 2c deep brown, fresh MM, centred W. Cat. £375 {MH} US PH Plate 47	£85	24182	217-221	1887-88 Presidents range to 5c, fresh UM or 5c MM, mixed centring.(5) Cat. £544 {UM} US	£142
24141	160	1873 Washington 3c green in 4 shades, fresh UM with typical imperfections. (4) Cat. £480 {UM} US	£134	24183	217-222	1887-88 Presidents Heads set to 30c with some extra shades, Used and with typical faults. (10) Cat. £430 {U} US2	£70
24142	161-161b	1873 Lincoln 6c dull rose & brownish rose, both MM with h/r & o/c. (2) Cat. £800 {MH} US PH Plate 47	£214	24184	220-220a	1887-88 Jackson 4c carmine & rose-carmine, fresh UM, rose-carmine centred NE. (2) Cat. £400 {UM} US	£125
24143	167	1873 Hamilton 30c grey-black, MM with heavy h/r & heavily toned on gum, centred E, decent space filler. Cat. £3250 {MH} US PH Plate 47 ..	£436	24185	221	1887-88 Garfield 5c indigo, fresh UM with light ink transfer marks, centred SE. Cat. £225 {UM} US	£67
24144	168	1873 90c rose carmine (Perry) lightly used, centered to left, fine. Cat. £300 {U} PH Plate 47	£80	24186	222	1887-88 Hamilton 30c chestnut, o.g with faults incl thins, fair example. Cat. £350 {MH} US	£76
24145	0180/235	1873 Officials, 1c values for Agriculture, Executive, Justice (the 2c value), Navy, Post Office and State, each optd. SPECIMEN, good unused no gum. Cat. £1860 as normal. (6) {O} PH Plate 47	£275	24187	D221-222	1887-89 Postage Due: 1c x 2 (shades, one has a light diag crease) & 2c, fresh UM with typical centring. (3) Cat. £220 {PD} US	£67
24146	0181/183	1873 Agriculture 2c & 6c yellow, fresh UM well centred, just a few untidy perfs. (2) Cat. £500 {O} US PH Plate 47	£178	24188	E224	1888 Special Delivery: 10c blue, MM various faults but a useful space filler. Cat. £500 {MH} US PH Plate 47	£134
24147	0186	1873 Agriculture Webster 15c yellow, fresh UM, centred NE, just a couple of short perfs along the bottom, lovely example. Cat. £425 {O} US PH Plate 47	£151	24189	224-233	1890-93 Presidents range to 30c incl both 2c, 5c 2 shades, fresh UM apert from 10c & 30c MM, mixed centring and typical imperfections, 30c has straight edge at right. Cat. £1560 {UM} US PH Plate 47	£418

Lot No	Cat No	Description	Estimate	Lot No	Cat No	Description	Estimate
United States of America - continued				United States of America - continued			
24190	224-234	1890-93 Set of 12 used, 2c lake & 30c black with small faults but a useful decent looking set. Cat. £250 {U}	£50	24235	278	1895 Wmkd Jefferson 50c orange fresh well centred mint. Cat. £300 {MH} US2 PH Plate 48	£102
24191	225	1890-93 Washington 2c deep lake, fresh UM, fair centring. Cat. £200 {UM} US	£71	24236	278	1895 Wmkd Jefferson 50c deep orange fresh mounted mint. Cat. £300 {MH} US2 PH Plate 48	£84
24192	225ab	1890-93 Washington 2c carmine with variety 'cap on left 2', fresh LMM, centred W. Cat. £140 {MH} US	£31	24237	278	1895 Jefferson 50c yellow-orange, fresh UM, a few rounded perfs along the top edge, a little o/c but clear of perfs, c/v not shown in SG. {UM} US PH Plate 48	£142
24193	225ab	1890-93 Washington 2c carmine with variety 'cap on left 2', fresh UM, centred SE. Cat. £140 {UM} US	£49	24238	278	1895 Jefferson 50c deep orange, MM with large thin from hinge removal, useful space filler. Cat. £300 {MH} US	£67
24194	225ac	1890-93 Washington 2c carmine with variety 'cap on both 2's', fresh LMM, there is a brown mark in one corner possibly contemporary?, centred to W, rare. Cat. £650 {MH} US PH Plate 47	£156	24239	279	1895 Wmkd Perry \$1 black Type I fresh mint, heavily mounted, centred low. Cat. £700 {MH} US2 PH Plate 48	£169
24195	231	1890-93 Webster 10c blue-green, fresh UM centred to W, single pulled perf. Cat. £200 {UM} US	£53	24240	279	1895 Wmkd Perry \$1 black Type I fresh mint, heavily mounted, centred low. Cat. £700 {MH} US2 PH Plate 48	£169
24196	232	1890-93 Clay 15c indigo, fresh UM, centred SW but clear of perfs. Cat. £250 {UM} US PH Plate 47	£89	24241	E283	1895 10c indigo Special Delivery watermarked. Very fine mint. Cat. £250 {MH} PH Plate 48	£120
24197	233	1890-93 Jefferson 30c black, fresh MM with h/r, well centred with single pulled perf. Cat. £400 {MH} US	£89	24242		1895-1972 Definitives Mint coln on Minkus illus album pages (pages from 1847, lightly filled at first with better incl 1895 Garfield 6c, 1914-15 Franklin 5c, 1917-19 vals to 30c, more complete from 1940s, also Airs. (100s) Cat. £640 {MH} US2	£172
24198	234	1890-93 Perry 90c deep orange, fresh MM with small h/r, centred to NE, attractive example. Cat. £550 {MH} US PH Plate 48	£169	24243	D283-D286	1895-97 Postage Dues: 1c to 5c lake, very fine UM, each is a little o/c, 3c with a single pulled perf. (4) Cat. £412 {PD} US	£147
24199	D235-237	1891-93 Postage Due: 1c x 2, 2c with light tone spots & 3c, fresh Umypical centring. (4) Cat. £187 {PD} US	£58	24244		1898 Mississippi Expo 5c dep blue & 10c slate-violet, Fresh m.m. with light h/r, both a little o/c though good for these. (2) Cat. £320 {MH} US2	£75
24200	247	1892 \$2 Columbus with a heavy 'New York P' cancel, centred left, but a sound spacefiller. Cat. £750 {U} US PH Plate 47	£222	24245	291-296	1898 Mississippi Expo range to 8c, fresh UM with mixed centring. (5) Cat. £520 {UM} US	£178
24201	235-243	1893 Columbia Expo range to 15c with some extra shades, fresh UM to 10c & 15c MM, some typical imperfections but still an attractive range. (13) Cat. £980 {UM} US	£267	24246	291-297	1898 Mississippi Expo set to 50c with extra shades, Fresh Used and fair centring for these. (9) Cat. £393 {U} US2	£94
24202	235-245	1893 Columbus set to 50c with some extra shades, Used and some faults though in generally good condition for these, 30c has a thin, 50c with ave centring with good cds. (16) Cat. £385 {U} US2	£75	24247	291-297	1898 Trans Mississippi Expedition 1c to 50c used, 8c & 50c have parcel cancels, but a very useful group fine to very fine (7) Cat. £387 {U} PH Plate 48	£130
24203	236-241	1893 Columbia Exhib range 2c to 8c incl 2c & 5c shades, fine UM, typical minor imperfections. (9) Cat. £474 {UM} US	£147	24248	294	1898 Omaha 5c blue top marginal with Plate number mint, disturbed gum. Cat. £130 {MH} US4	£25
24204	242/242a	1893 Columbia Expo 10c sepia & brown-black, fresh UM, sepia has a light diag crease, both a little o/c. (2) Cat. £240 {UM} US	£85	24249	296	1898 Mississippi Expo 10c slate -violet, fresh m.m., centred to S. Cat. £190 {MH} US3	£45
24205	243	1893 Columbia Expo 15c blue-green, fresh UM, o/c to W. Cat. £250 {UM} US	£67	24250	296	1898 Mississippi Expo 10c slate-violet, fine UM with lower margin, centred S. Cat. £190 {UM} US	£80
24206	243	1893 Columbia Expo 15c blue-green, very fine UM, a little o/c but good for this issue. Cat. £250 {UM} US PH Plate 47	£89	24251	297	1898 50c Trans Mississippi f.u. but centred left. Cat. £225 {U} US	£71
24207	244	1893 Columbus 30c f.u. Cat. £120 {U} US	£44	24252	297	1898 Omaha 50c green well centred used, slightly thinned. Cat. £225 {U} US4	£29
24208	244	1893 30c Columbian fine used. Cat. £120 {U}	£40	24253	298	1898 Trans-Mississippi £1 black, smudged postmark at top, quite well centred, good sound used. Cat. £750 {U} PH Plate 48	£160
24209	245	1893 Columbia Expo 50c greenish slate, MM with h/r lightly brown gum, centred a little to NW. Cat. £600 {MH} US PH Plate 47	£160	24254	299	1898 Trans-Mississippi \$2 orange-brown, centred to right, short perf at top, neat vertical barred oval pmk, fresh, v.g.u. Scarce. Cat. £1200 {U} PH Plate 48	£295
24210	245	1893 Columbia Expo 50c greenish slate, fresh colour appears unused & regummed, well centred. Cat. £600 {MH} US PH Plate 47	£134	24255	283-290	1898-1900 Presidents set to 15c plus some shades, fresh UM with typical centring. (10) Cat. £740 {UM} US	£258
24211	245	1893 Columbian Exhib 50c greenish slate, unused & regummed, presentable space filler. Cat. £600 {MH} US PH Plate 48	£107	24256	284c	1898-1900 Washington 2c rose-pink, top marginal imprint strip of 3, very fine UM. Cat. £180 {UM} US	£80
24212	245	1893 Columbus 50c greenish slate unused no gum, slight thin. Cat. £600 {MH} US4 (image available online only)	£57	24257		1898-1965 mostly complete Used coln in Multo-O ring album (damaged), with better early part complete or complete sets incl 1898-1900 set to 15c with shades, 1901 Buffalo set, 1902-08 set to \$1 with shades, 1904 Buffalo set, 1908-10 set to \$1 (ex 50c), 1912-14 \$1, 1912-13 Parcel Post vals to \$1, 1916-22 vals to 50c, 1916-22 set to 50c, 1922-32 set to \$5, then looks comprehensive defins, commem, Airs, Post Dues, etc, to 1965. (100s) Cat. £2050 HEAVY/OVERSIZE LOT - OVERSEAS SHIPPING SURCHARGE APPLIES {U} US2	£564
24213	E251	1893 Special Delivery: 10c deep orange, fresh Fine UM, centred to W. Cat. £325 {UM} US PH Plate 48	£125	24258	284d	1900 Washington 2c rose-carmine in booklet pane of 6, fresh UM, trimmed to stamp on right side, slight toning around staple holes. Cat. £600 {UM} US (image available online only)	£178
24214	E251	1893 10c orange Special Delivery, very fine mint. Cat. £350 {MH} PH Plate 48	£120	24259	284d	1900 Washington 2c rose-carmine in booklet pane of 6, MM with some gum disturbance, trimmed to stamp on left side. Cat. £600 {MH} US (image available online only)	£160
24215	263	1894 Perry \$1 black, good Used, well-centred with straight edge at top. Cat. £425 {U} US2 PH Plate 47	£86	24260	300-305	1901 Pan American Expo set of 6 good to very fine used. Cat. £130 {U}	£40
24216		1894-1936 A mainly fine used collection on c30 album leaves. Mainly definitive types and then a useful 'back-of-the-book' range of dues, etc. Some small duplication in places, still a very useful lot that would break well for your club book circuit! (200+) Cat. £690 {U}	£100	24261	304	1901 Buffalo Expo 8c black & purple-brown, fresh m.m. good centring. Cat. £120 {MH} US2	£24
24217	251-262	1894-95 Presidents set to 50c with additional shades, Used generally good condition. (20) Cat. £490 {U} US2	£94	24262	306-315	1902-08 Presidents set to 15c with some additional shades, fresh UM wixed mixed centring, inevitably minor imperfections still a lovely range. (17) Cat. £1040 {UM} US	£356
24218	252	1894-95 Washington 2c pink type I, UM with corner margins, 2c carmine type III UM, o/c to NW. (2) Cat. £175 {UM} US	£62	24263	307	1902-08 Washington 2c x 6 in shades & varieties, identified by Scott Cat No., fresh UM, useful range. (6) Cat. £150 {UM} US	£44
24219	252-252b	1894-95 Washington 2c type I in 3 shades, fresh UM. (3) Cat. £240 {UM} US	£71	24264	308-314	1902-08 Presidents 'series 1902' M vals, incl 3c Jackson, 6c Garfield, 8c Washington, 10c Webster & 13c Harrison, fresh m.m. a little o/c, 13c has straight edge and small corner crease. (5) Cat. £315 {MH} US3	£65
24220	253	1894-95 Washington 2c carmine type II, fresh LMM, slightly o/c to SE. Cat. £425 {MH} US PH Plate 48	£111	24265	318	1902-08 Madison \$2 deep blue mint, centred left. Cat. £1100 {MH} US4 PH Plate 48	£189
24221	254	1894-95 Washington 2c carmine type III, fresh UM, straight edge at top. Cat. £140 {UM} US	£50	24266	316	1903 Jefferson 50c orange, fresh MM o/c to NE, good example. Cat. £500 {MH} US PH Plate 48	£178
24222	254	1894-95 Washington 2c carmine type III, in strip of 3 with marginal imprint, fine UM, slight crease on margin. Cat. £420 {UM} US	£134	24267	326ea	1903 Washington 2c carmine-lake booklet pane of 6, very fresh UM, slight crease in one corner, rarely seen. Cat. £160 {UM} US	£62
24223	257	1894-95 Grant 5c in 3 shades, fresh UM, mixed centring. (3) Cat. £390 {UM} US	£138	24268	326ea	1903 Washington 2c carmine, booklet pane of 6 with imperf outer edge, trimmed to stamp on one side, fine UM. Cat. £140 {UM} US (image available online only)	£44
24224	262	1894-95 50c orange fine used with New York registered cancels. Cat. £180 {U} PH Plate 48	£50	24269	330-334	1904 St Louis Expo set of 5, fresh UM with ave centring. (5) Cat. £375 {UM} US	£165
24225	262	1894-95 \$1 black (Perry) used with heavyish cancel, centered to NW corner but a sound example & useful spacefiller. Cat. £425 {U}	£90	24270	330-4	1904 St. Louis set(5) fine mint top marginals with Bureau imprints. Cat. £375 {MH} US2	£169
24226	D269-70	1894-95 Postage Due: 1c & 2c lake, very fresh UM. (2) Cat. £155 {PD} US	£53	24271	330-4	1904 St. Louis set(5) fine mint. Cat. £375 {MH} US2	£106
24227	267,etc	1895 Wmkd set to 15c plus some shades(17) fresh mint, includes 1c imprint strip of three, some faults. Cat. £968 {CC} US2	£102	24272	331-334	1904 St Louis Expo set (ex 1c), Fresh m.m. with typical centring. (4) Cat. £375 {MH} US2	£86
24228	268-270	1895 Washington 2c UM in varieties & shades, incl type I (straight top edge), type II with top margin, type III x 9 incl strip of 3 with margin imprint and shades. (11) Cat. £125 {UM} US	£40	24273	335-337	1907 Jamestown Expo set of 3, fresh UM, 5c is top marginal with imprint. (3) Cat. £200 {UM} US	£89
24229	269	1895 Washington 2c carmine type II, strip of 3 with side margin imprint, MM with some gum disturbance. Cat. £111 {MH} US	£31	24274	335-337	1907 Jamestown Expo set of 3, fresh UM, ave centring. (3) Cat. £200 {UM} US	£71
24230	270a	1895 Wmkd Washington 2c carmine horiz pair Type II and Type III fresh l.m.m., off centre. Cat. £200 {MH} US2	£60				
24231	270a	1895 Washington 2c carmine, type II & type III in pair, fine UM. Cat. £200 {UM} US PH Plate 48	£89				
24232	276	1895 Webster 10c deep green, with margin imprint at right, fine UM, o/c NE. Cat. £110 {UM} US	£40				
24233	276	1895 Webster 10c deep green, fresh UM, o/c W and short perf on top edge. Cat. £110 {UM} US	£31				
24234	277	1895 Clay 15c indigo, fresh UM, missing single perf and centred N, signed on the reverse by Alberto Diena. Cat. £250 {UM} US PH Plate 48	£89				

Lot No	Cat No	Description	Estimate
United States of America - continued			
24275	335-7	1907 Jamestown set fine mint Cat. £200 {MH} US2	£51
24276	335-7	1907 Jamestown set mint, heavily mounted Cat. £200 {MH} US2	£42
24277	338ab	1908 Franklin 2c carmine, booklet pane of 6 with imperf on outer edge, very fine UM. Cat. £170 {MH} US	£85
24278	338ba	1908 Franklin 1c green in booklet pane of 6 perf 12 x imperf, sideways wmk, fresh UM. Cat. £190 {UM} US	£68
24279	E374	1908 Special Delivery: 10c green, very fine UM, well centred. Cat. £90 {UM} US	£44
24280	E374	1908 Special Delivery 10c green very fine used. Cat. £55 {U}	£20
24281	355	1908-09 Washington 1c green coil perf 12 x imperf in pair, very fine UM. Cat. £44 {UM} US	£20
24282	355-356	1908-09 Washington 1c green & 2c carmine coil perf 12 x imperf in pairs, very fine UM, the 2c has some coloured ink transfer on the gum. Cat. £198 {UM} US	£71
24283	338-343	1908-10 Presidents range to 15c (ex 13c), fresh UM, 15c has light gum disturbance, also imperf 1c & 2c. (11) Cat. £480 {UM} US	£169
24284	338-347	1908-10 Presidents set to 15c, very fine UM, mostly good centring. (10) Cat. £513 {UM} US	£222
24285	338ba/339ab	1908-10 Presidents 1c green & 2c carmine in booklet panes of 6 perf 12 x imperf (a few loose perfs), fresh UM with some ink transfer on the reverse. (2 panes) Cat. £360 {UM} US	£129
24286	350-354	1908-10 Presidents imperf set to 5c, very fine UM. (5) Cat. £95 {UM} US	£44
24287	349	1909 Washington \$1 purple-black, fresh UM with slight gum cracking (possibly regummed), single bent perf. Cat. £650 {UM} US PH Plate 48	£178
24288	362	1909 Washington 5c blue imperf x perf 12 coil horiz pair, fresh UM with light colour ink transfer on reverse, o/c N. Cat. £550 {UM} US PH Plate 48	£196
24289	365	1909 Washington 2c carmine on bluish grey 'rag' paper, fresh UM with straight edge at S. Cat. £100 {UM} US	£36
24290	375	1909 Lincoln 2c red imperforate lower marginal block of four fine mint Cat. £72 {MH} US2	£21
24291		1909-18 Collection on leaves(119) including 1909 Lincoln 2c red imperf block of four mint, 1909 Alaska 2c red imperf pair mint, Hudson 2c red imperf pair mint, 1910-13 Washington-Franklin perf 12 1c to 15c mint, 1919 Victory 3c violet Plate block of six mint, 1918 Air set with shades mint and used, mainly fine {CC} US2	£253
24292	397-398	1910 Washington 1c green & 2c carmine coil perf 8½ x imperf in pairs, very fine UM. Cat. £60 {UM} US	£27
24293	399	1910 Washington 1c green coil imperf x perf 8½ in pair, very fine UM. Cat. £34 {UM} US	£14
24294	O404/407-408	1910-11 Postal Savings: 2c black both wmk & 1c violet, very fine UM, typical centring. (3) Cat. £104 {O} US	£36
24295	D381-385	1910-12 Postage Due: 1c, 2c x 2 (shades) & 10c lake single line wmk, very fine UM with typical centring, one of the 2c has straight edge at the bottom. Cat. £310 {PD} US	£98
24296	392	1910-13 Franklin 1c green perf 12 x imperf coil vert pair, fresh UM o/c to SW, also perf 8½ x imperf UM single. (3) Cat. £115 {UM} US	£36
24297	R404a	1911 Registration: 10c dull ultramarine, very fine mint Cat. £100 {MH} ..	£40
24298	402	1912 Washington 4c brown coil imperf x perf 8½ in pair, very fine UM. Cat. £150 {UM} US	£67
24299	406ba/407da	1912 Washington 1c green & 2c carmine in booklet panes of 6 with imperf outer edge, 1c is UM and 2c MM on single stamp. (2 panes) Cat. £160 {MH} US	£57
24300	406ba/407da	1912 Washington 1c green & 2c carmine in booklet panes of 6 with imperf outer edge, fine UM, 1c has some broken perfs and 2c in 2 pieces. (2 panes) Cat. £160 {MH} US	£44
24301	P423-34	1912-13 Parcel Post-Set mint(12), some gum faults, the \$1 has a thin, mixed centring, the 15c,20c,25c are lower marginals with Plate numbers Cat. £1100 {MH} US4	£114
24302	P423-P434	1912-13 Parcel Post set of 12 very fine used, he 10c is imperf at left side. Cat. £200 {U}	£70
24303	406-413	1912-14 Franklin & Washington range to 15c grey, fresh UM with typical minor gum imperfections, mixed centring. (8) Cat. £454 {UM} US	£142
24304	411-415	1912-14 Franklin range m.m., incl 10c with straight edge, 12c, 15c, 50c with small thin & 30c centred SE, Fresh and fine. (5) Cat. £585 {MH} US2	£137
24305	419-422	1912-14 Washington 1c green & 2c carmine in coil pairs perf 8½ x imperf & imperf x 8½, fresh UM. (4 pairs) Cat. £232 {UM} US	£71
24306	423-426	1913 Panama Expo 1c & 2c LMM, 10c yellow UM, typical centring. (3) Cat. £194 {MH} US	£67
24307	423-427	1913 Panama Expo set with both 10c, very fine UM. Cat. £450 {UM} US PH Plate 48	£200
24308	423-427	1913-15 Panama-Pacific Exib set to single 10c perf 12, m.m. 1c has 2 straight sides o/w Fine. (4) Cat. £284 {MH} US2	£67
24309	427,431	1913-15 Panama Pacific Expo 10c orange, both perfs used, perf 10 example has a straight edge at left, o/w very fine Cat. £107 {U}	£30
24310	432ea/433ea	1914 Washington 1c green & 2c carmine in booklet panes of 6, fresh UM. (2 panes) Cat. £28 {UM} US	£12
24311	E466	1914 Special Delivery: 10c pale ultramarine, fresh LMM, o/c to W. Cat. £250 {MH} US	£80
24312		1914-15 Washington Coil stamps in pairs, incl perf 10 x imperf 1c & 2c, imperf x perf 10 1c, 2c, 4c (end of coil join) & 5c, fresh UM. (6 pairs) Cat. £644 {UM} US	£169
24313	428-430	1914-15 Panama Expo range to 5c perf 10, fresh UM the 5c has some coloured ink transfer, each a little o/c. Cat. £210 {UM} US	£67
24314	432-443	1914-15 Franklin & Washington range to 12c, Fine UM, mixed centring. (12) Cat. £484 {UM} US	£151
24315	D466-470a	1914-15 Postage Due: 2c rose, 5c carmine with corner straight margins and ink transfer on the gum, 5c rose & 10c x 2 (one has creases in one corner, UM with typical centring. (5) Cat. £415 {PD} US	£107
24316	467	1915 Washington 2c carmine flat plate print, fine UM, straight edge at top. Cat. £160 {UM} US	£50

Lot No	Cat No	Description	Estimate
United States of America - continued			
24317	D506	1916 Postage Due: 2c rose w/o wmk, fine UM centred to N, light corner crease. Cat. £325 {PD} US PH Plate 48	£102
24318		1916-22 Washington Rotary Press Coil stamps in pairs, incl perf 10 x imperf 1c & 2c, imperf x perf 10 1c, 2c, 4c & 5c, fresh UM. (6 pairs) Cat. £68 {UM} US	£24
24319	468a	1916-22 Washington 1c green in booklet panes of 6, fresh UM, edge trimmed to stamp in one corner. Cat. £60 {UM} US	£22
24320	468a/469b	1916-22 Washington 1c green & 2c carmine-rose in booklet panes of 6, fresh UM. (2 panes) Cat. £200 {UM} US	£71
24321	468a/469b	1916-22 Washington 1c green & 2c carmine-rose in booklet panes of 6, fresh UM, some coloured ink transfer on the gum. (2 panes) Cat. £200 {UM} US	£71
24322	487-491	1916-22 Washington 1c & 2 c pair, 3c type I & type II Flat Plate print, fresh UM. (4) Cat. £29 {UM} US	£13
24323	508b	1917 Washington 3c violet type I, fresh UM imperf pair with vert row of 'blind' perfs visible on reverse, centred to W. Cat. £3000 {UM} US PH Plate 48	£668
24324	508d	1917 Washington 3c violet type I, booklet pane of 6, fresh UM, MH on top margin. Cat. £100 {UM} US	£36
24325		1917-20 Presidents 1c green, 2c carmine-rose, 3c violet type I & dark violet type II, booklet panes of 6, fresh UM. (4 panes) Cat. £180 {UM} US	£62
24326	505-525	1917-20 Presidents range to \$1 ex 5c carmine), fresh UM with odd gum imperfection, 50c has single straight edge. (19) Cat. £320 {UM} US	£98
24327	507	1917-20 Washington 2c deep carmine-rose type 1A, very fresh UM. Cat. £325 {UM} US PH Plate 48	£142
24328	527	1917-20 \$2 black & carmine, very fine used. {U}	£20
24329	D529-536	1917-25 Postage Due: set to 50c with some shades, fresh UM some have coloured ink transfer, typical centring, 10c has a straight edge, good set. (10) Cat. £257 {PD} US	£80
24330	D532	1917-25 Postage Due: 3c carmine in block of 4, fine UM with coloured ink transfer on the gum, centred N and some loose perfs. Cat. £50 {PD} US	£18
24331	A546	1918 6c orange Curtiss Jenny very fine mint Cat. £80 {MH}	£35
24332	A546-A548	1918 Air set of 3, very fine UM, each a little o/c but good for these, 24c has a tone spot on single perf. (3) Cat. £275 {UM} US	£134
24333		1918-36 Mint/Used coin on illus album pages, with better sets incl 1928 Pres Cakste set UM, 1928 imperf Liberty set MM, 1930 Ant-TB set FU, 1932 Militia set FU, etc. (120) Cat. £200 {MX}	£60
24334	546-546b	1919 Victory 3c in violet & pale red-violet, fresh UM, both a little o/c. (2) Cat. £210 {U} US	£76
24335	546a	1919 Victory 3c red-violet, fresh MH, centred SE but clear of perfs, not expertised. Cat. £1600 {MH} US PH Plate 48	£498
24336	527	1920 Franklin \$2 black & carmine, very fine UM, centred a little to N. Cat. £150 {UM} US	£53
24337	556-558	1920 Pilgrim Fathers set to 5c, very fine UM. (3) Cat. £55 {UM} US	£24
24338	556-558	1920 Pilgrim Fathers set to 5c, fine UM. (3) Cat. £55 {UM} US	£22
24339	545-555	1921 Washington Rotary Press perf 11 1c green & 2c carmine-rose and deep carmine-rose, fresh UM typical centring. (3) Cat. £505 {UM} US ..	£156
24340		1922-32 Washington Flat Plate perf 11 1c green & 2c carmine booklet panes of 6, perf 10c carmine booklet pane of 6, fresh UM. (3 panes) Cat. £162 {UM} US	£51
24341	559-581	1922-32 Definitives set to \$5 with extra 11c shade, fresh UM, typical slight gum imperfections and generally good centring. (24) Cat. £600 {UM} US PH Plate 48	£214
24342	562a	1923 Washington 2c carmine horiz pair imperf vert, MLH with some ink transfer on the gum, rare. Cat. £350 {MH} US PH Plate 48	£107
24343	614A	1923 Air 8c green fresh well centred mint block of four, two are unmounted Cat. £102 {MH} US4	£32
24344	A614-A616	1923 Air set of 3 plus 8c shade, both 8c are LMM, 16c & 24c UM very fine, good centring. (4) Cat. £206 {UM} US	£107
24345	614-629	1923-26 Range incl 1923 Pres Harding 2c perf 11, perf 10 & imperf, 1925 Norse-American set, Pres Harrison & Wilson, 1926 Anniv of Independence and Ericsson Commem, all fine UM. (11) Cat. £90 {UM} US	£31
24346	585-586a	1923-32 Washington Rotary Press perf 11 x 10 1c green, 2c carmine & deep carmine, from coil waste, very fine UM. (3) Cat. £280 {UM} US ..	£111
24347		1923-81 Small coin of stapled booklets incl Airmail, UM. (12 booklets) Cat. £160 {BK} US	£58
24348	618-20	1924 Huguenot-Walloon set fine used blocks of four(12), the 1c and 5c are marginal with Plate number Cat. £80 {U} US4	£25
24349	618-620	1924 Huguenot-Walloon set of 3, very fine UM. (3) Cat. £30 {UM} US ..	£13
24350	621-3	1925 Lexington Cocord set in blocks of four(12) fine used Cat. £88 {U} US4	£25
24351	621-623	1925 Battle of Lexington set of 3, very fine UM. (3) Cat. £30 {UM} US ..	£13
24352	634b	1926-34 Washington 2c carmine-lake type II, very fine UM, centred SE. Cat. £250 {UM} US PH Plate 48	£89
24353		1926-74 Air stamps UM coin on stockpages, incl singles, multiples, booklet panes, identified with Scott ref, c/v circa £180. {UM} US	£62
24354	A646a	1927-28 Lindbergh 10c blue booklet pane of 3 perf 11 x imperf with backing interleaf, very fine UM. Cat. £100 {UM} US	£44
24355		1927-54 balance of a fine UM coin on stockpages, with good range of defins, commems, coils, MS, panes, etc, with some duplication, from 1926-34 defins through to 1954 Columbia Univ 3c, most are identified with Scott ref and some specialisation noted, excellent collection for US specialist with a c/v of circa £450. (100s) {UM} US	£178
24356	558	1928 Pilgrim 5c blue fine used block of four Cat. £68 {U} US4	£15
24357	679	1929 Edison Lamp 2c carmine-rose Coil pair imper x perf 10 and pair with centre line, fine UM. (2 pairs) Cat. £30 {UM} US	£13
24358	A687	1930 Zeppelin, 65c, expertised SANABRIA, h/r, fine m.m. Cat. £250 {MH} PH Plate 48	£90
24359		1930-31 Postage Due: ½c to 2c, \$1 3 shades & \$5, fresh UM with typical centring, \$5 very fine and near perfect centring. (7) Cat. £177 {PD} US ..	£58

Lot No	Cat No	Description	Estimate
United States of America - continued			
24360	A732	1933 Zeppelin 50c green, with light wavy line cancel, slightly blunt perfs top left good used. Cat. £75 {U}	£30
24361	MS 730-731	1933 Chicago Exhib 1c & 3c each in 2 horiz panes of 25, fresh UM without gum (as issued), slight damage on one edge of the 1c. Cat. £128 {MH} US	£44
24362		1938 Presidential Series 1½c light brown, in pair pre-cancelled Saint Louis, Mo and imperf between (Scott 805b), fine UM. {UM} US	£44
24363	831	1938 Coolidge \$5 black and carmine top marginal Plate block of four unused, paper adhering to the reverse Cat. £380 {MH} US4	£38
24364	924-3889	1945-2000 substantially complete Mint/Used coln in 2 Davo illus album Vols I & II, with better Mint incl 1976 Flags sheet, 1982 Birds & Flowers set, 1987 Wildlife set, sets in singles & blocks, some gaps during 1990s, a fine valuable coln in 2 quality albums, c/v circa £1150. (1000s) HEAVY/OVERSIZE LOT - OVERSEAS SHIPPING SURCHARGE APPLIES {MX} US	£490
24365		1950 First National Philometer Exhibit, St Clair Hotel, Chicago, September 9th & 10th 1950. Unopened air mail cover to Oak Park, Illinois with 'P.B. Meter mark No 90440 for Amount Paid 06 (cents), SEP 10'50 and U.S Postage, Eagle motif and Chicago Ill' in boxed handstamp. 'PSC' in alternate red and black printed around top and right of cover. Very clean condition. {C}	£25
24366	1053	1954-65 Liberty Issue \$5 black, very fine UM. Cat. £95 {UM} US	£44
24367	1954-65	1954-65 Liberty Issue defin UM coln on stockpage with some duplication, incl basic set to \$5 plus wet print vals, booklet panes, coil set in singles & pairs, all are identified with Scott ref and some specialisation noted. (80) Cat. £150 {UM} US	£67
24368	1062	1954-74 extensive UM coln on stockpages, largely complete with light duplication, incl commems, 1965-81 defin set with booklet panes & coils, 1973-74 defin set with coils in singles & pairs, all are identified with Scott ref and some specialisation noted, c/v circa £170. (100s) {UM} US	£76
24369	1053	1956 Hamilton \$5 black, UM with tiny adhesion spot o/w VF, well-centred. Cat. £95 {UM} US2	£30
24370	468-480	1966-22 Presidents vals to 12c, incl 1c, 2c, 3c, 4c, 5c, 7c, 9c, 10c, 11c & 12c, fresh UM with typical minor gum imperfections and centring, good range. (10) Cat. £720 {UM} US PH Plate 48	£258
24371		1971-82 Commem Year packs complete, most are in the original envelope, a little edge fading noted. (12 packs) Cat. £190 {UM} US	£85
24372	158-168	1973 Presidents Heads Printed by Continental Bank, set to 90c (ex 7c & 24c) with extra shades, incl 12c, 15c x 2, 30c x 2 & 90c, all Used with typical imperfections, useful range. (19) Cat. £1200 {U} US2	£188
24373		1974-2009 large UM run-through coln in 2 30 page stockbooks, largely complete with some duplication, incl sets in singles, blocks/strips of 4, booklet panes, Express high vals, Defin sets, etc, all identified with Scott ref and some varieties noted, less complete from 1990s though with many h/c items through to 2009 Simpsons booklet panes of 20 x 4, total c/v circa £1900. (1000s) HEAVY/OVERSIZE LOT - OVERSEAS SHIPPING SURCHARGE APPLIES {UM} US	£846
24374		1976-2001 coln of UM commem sheets in Lighthouse sheet book, incl 1976 Revolution set, 1981 Birds & Flowers both sheets, 1986 Presidents series, 1991-95 WWII series, 1992 Wild Flowers, 1995 Civil War x 2, etc, good range VF. (22 sheets) Cat. £585 {UM} US	£258
24375		1979 VERY RARE 1979 NASA cover featuring the signatures of Al Worden and Jim Irwin, Apollo 15, fourth mission to land men on the Moon. Handstamped 'HOUSTON, TX, 77201' on January 17th 1979 (AM). Cover certified 1292/1294 and flown by B.C.A.L. on outbound flight to Houston by No 10 SQN. RAF, complete with pen-pictures and photographs of astronauts. Retail price c£100. {C} PH Plate 52	£60
24376		1983 The STS-8 Challenger Flight Cover USPS / NASA, in presentation folder. 3 x cds: Kennedy Space centre 32815, August 14th 1983; Launched Aboard Challenger, August 30th 1983; Returned to Earth Edwards AFB, CA, September 5th 1983. Numbered 93371 on reverse. Excellent condition. Retail price c£20. {C}	£15
24377		1983 The STS-8 Challenger Flight Cover USPS / NASA, in presentation folder. 3 x cds: Kennedy Space centre 32815, August 14th 1983; Launched Aboard Challenger, August 30th 1983; Returned to Earth Edwards AFB, CA, September 5th 1983. Numbered 302075 on reverse. Excellent condition. Retail price c£20. {C}	£15
24378		1983 The STS-8 Challenger Flight Cover USPS / NASA, in presentation folder. 3 x cds: Kennedy Space centre 32815, August 14th 1983; Launched Aboard Challenger, August 30th 1983; Returned to Earth Edwards AFB, CA, September 5th 1983. Numbered 133365 on reverse. Excellent condition. Retail price c£20. {C}	£15
24379	SB115	1983 Eagle & Moon h/v booklet of 3 stamps, UM. Cat. £140 {BK} US	£62
24380	2185 var	1985 \$10.75 Eagle mint with 3 sides imperf (see note in SG catalogue), very fine {MH}	£20
24381	2185	1985-89 Eagle & Moon \$10.35 booklet stamp imperf 3 sides nd re-issue on whiter paper, very fine UM. (2) Cat. £70 {UM} US	£31
24382		1985-91 Commemorative Year Packs complete, most are in the original envelopes. (7 packs) Cat. £380 {UM} US	£169
24383		1985-91 Eagle high values, most f.u. With SG 2185,2378,2586 (faults) and 2610 Cat. £87 {U}	£35
24384	2586/2610	1991 US Olympics Eagle \$9.95 & \$14, very fine UM. (2) Cat. £86 {UM} US	£38
24385	267-279	1995 Presidents set to \$1 type I with some additional shades incl 3 x 50c, Used generally fine. (19) Cat. £332 {U} US2	£67
24386		1998-2000 'Celebrate the Century' series of sheetlets, complete UM. (10 sheetlets) Cat. £186 {UM} US	£85
24387	4929-30, 4164	2002-9 High value die cut airs with SG 4164 Jefferson Memorial and 2008-9 Hoover, Old Faithful and Redwood (SG 4862,4929-30) f.u. (4) Cat. £148 {U} US	£44
24388	4715-6, 5015	2007-12 Range of high value airs with SG 4715-16 Aircraft and 2010-12 Bridges SG 5015,5253 f.u. (4) Cat. £73 {U} US	£25

Lot No	Cat No	Description	Estimate
UNITED STATES OF AMERICA - HAWAII			
24389		1864-99 Mint/Used range with some typical mixed condition for this era, from 1864 vals incl 2c vermilion MM, 5c U x 2, 1882-90 vals, 1893 ovpts, etc. (22) Cat. £300 {MX}	£90
UNITED STATES OF AMERICA - POSTAL AGENCY IN SHANGHAI			
24390	2	1919 4c on 2c red fine off centre, violet cancels Cat. £55 {U} US4	£15
UNITED STATES OF AMERICA - REVENUES			
24391	RW6	1939 Duck Stamp-\$1 brown used on 1939 Hunting License, creased {R} US4	£14
URUGUAY			
24392	6c	1858 Mail Coach 180c green on thick paper for Buenos Aires service, good margins just touching in one corner, fresh Used. Cat. £250 {U}	£65
24393		1859-1935 very good Mint/Used coln on SG illus album pages, largely complete and with better vals & sets, from 1859-61 vals Used, 1895-96 Pictorial set MM/FU, 1928 Statue 2p & 3p MM, 1928 Football set MM, 1929-30 Pegasus set MM, 1930-43 Pegasus set to \$4.50 MM (ex 8c green), 1935 Pegasus set MM, ideal for continuation. (100s) Cat. £1100 {MX}	£380
24394	569-80	1928 Air Albatross set(12) fine mint, the 30c has a tone spot Cat. £500 {MH} US7 PH Plate 48	£93
24395	581-3	1928 Olympic Games Football set m.m. Printed off centre. Cat. £51 {MH} US3	£14
24396	623-33	1929 Pegasus Airs high values, including SG 632-3 m.m. Cat. £217 {MH} US3	£65
24397	2808-2811	2003 BUTTERFLIES - 4v in sheetlet of 16 (4 sets), UM. Cat. £80 {UM} US6	£23
VATICAN			
24398	1-E15	1929 First set with Express pair, u.m. or l.m.m, rare as such. (15) Cat. £120 {MH} US3	£34
24399		1929-38 Small collection of mint and used on album pages with 1929 issues to 5L Cat. £110 {MX}	£45
24400	1/950	1929-90 A mint (some unmounted) & used large collection on 39 Hagner stock pages. Many complete sets, terrific thematic content, includes Parcel Post. Very little duplication for the period. Cat value is approximate (800+ stamps & 9 min sheets) Cat. £1500 HEAVY/OVERSIZE LOT - OVERSEAS SHIPPING SURCHARGE APPLIES {MX}	£500
24401	15-18	1933 Holy Year set of 4 v.f.u. Cat. £85 {U}	£30
24402	28-31	1933 Pope Pius XI 1L to 2L75 very fine u.m. (4) Cat. £190 {UM} PH Plate 48	£100
24403	28-33	1933 High values with the key 2L and 2L75 m.m. Cat. £192 {MH} US	£76
24404		1935 International Judicial Congress 5c, 25c, 80c & 1L25 all v.fine used plus 10c & 75c very fine mint.(6) Cat. £209 {MX} PH Plate 48	£70
24405	41-46	1935 Juridical Congress set of 6 very fine used Cat. £170 {U} US4 (image available online only)	£35
24406	137	1948 250L air unmounted mint. Cat. £70 {UM}	£35
24407	139A-148A	1949 Basilicas set to 100l, m.h. (10) Cat. £90 {MH} US3	£23
24408	149-150	1949 Basilicas Express pair perf 13 x 14, u.m. VF. (2) Cat. £127 {UM} US3	£44
24409	149-150	1949 75th Anniversary of the U.P.U. 300L & 1000L very fine u.m. Cat. £243 {UM} PH Plate 48	£120
24410	149-150	1949 75th Anniversary og UPU pair very fine used Cat. £169 {U} US4 (image available online only)	£35
24411	168-172	1951 Council of Chalcedon set to 100l, u.m. (5) Cat. £140 {UM} US3	£38
24412	168-172	1951 1500th Anniversary of the Council of Chalcedon, set of 5 u.m.. Very fine. Cat. £140 {UM} PH Plate 48	£70
24413	173-174	1951 8th Centenary of the Decree of Gratian, 300L & 500L both superb mint. Cat. £550 {MH} PH Plate 48	£300
24414	173-4	1951 Decree of Gratian 300L & 500L, very fine used Cat. £337 {U} US4 (image available online only)	£71
24415	176a	1952 Stamp Centenary min sheet v.fine unmounted mint. Also Poland 1958 min sheet showing similar horse drawn carriage theme, also unmounted. Very fine.(2 min sheets) Cat. £485 {UM} (image available online only)	£240
24416	MS 176a	1952 Stamp Centenary min.sheet u.m., a small tone mark away from the design, still very collectible Cat. £450 {UM} (image available online only)	£120
24417	190-191	1953 St Peter's Dome 500 Brown & 1000L Blue, u.m. (2) Cat. £194 {UM} US3 (image available online only)	£54
24418	196	1953 100L 800th Anniversary of the theological treatise, very fine marginal unmounted mint Cat. £750 {UM}	£30
24419	191	1953-60 Air 1000L blue & deep blue, very fine u.m. Cat. £150 {UM} PH Plate 48	£75
24420	MS274a	1958 Brussels Exhib MS, u.m. VF. Cat. £55 {UM} US3	£18
VENEZUELA			
24421		1859-1934 part complete Mint/Used coln on illus album pages, with 1880 Foreign Mail 50c U, 1896 Map set FU, etc. (86) Cat. £200 {MX}	£60
VIETNAM			
24422	39-42	1945-46 Full set of 4v, ovpt and surcharged, 1d on 5c to 4d on 6c, LMM, small h/r Cat. £105 {MH} US5	£26
24423	43-47	1945-46 Full set of 5v, surcharged only, 50x on 1c to 15d on 25c, lightly MM, small h/r. Rough perfs. Cat. £200 {MH} US5	£49
24424	61-73	1951 Views and Portraits set (13) m.m. and u.m. Cat. £300 {MH} US2	£102
24425	69,73	1951 Emperor Bo Dai 3p & 30p in unmounted mint blocks of 4, very scarce! Very fine. Cat. £770 {UM} US7 (image available online only)	£96
24426	73	1951 Independent State \$30 blue-green Emperor Bao Dai bottom right corner marginal block of 4.(some faults with lower margin) stamps fine u.m. Cat. £400 {UM} US9 (image available online only)	£56

Lot No	Cat No	Description	Estimate
Vietnam - continued			
24427	82-6	1952 Snakes set (6) plus Snakes mini sheets (5 different) u.m. Stated to cat £299. Cat. £299 {UM} US2	£110
24428		1954-74 Collection of u.m. sets on album leaves for the period 1954 to 1974. With some gaps, but with some good sets and stated to cat £800. Attractive lot, not often seen. Cat. £800 {UM} US2	£275
24429		1957-64 Collection of u.m. sets on album leaves for the period 1957 to 1964. Not often seen. Stated to cat £445. Attractive lot. Cat. £445 {UM} US2	£157
VIETNAM - NORTH			
24430	N050-56	1956 Co Chinh Lan set of 7 very fine used Cat. £280 {U} US2 PH Plate 48	£84
24431		1956-70 A fine used selection of 59 value with no obvious duplication, usual thematic interest, very clean lot {U} US2	£25
VIETNAM - SOUTH			
24432		1945-46 Various overprinted types all fine used with values to \$1 green, all different and very fine Cat. £150 {U} US2 (image available online only)	£51
24433	S6-510	1955 First Anniversary of arrival of refugees 80c to 100p, all very fine used(5) Cat. £161 {U} US2 (image available online only)	£51
24434	S11-25	1956 UPU anniversary set of 3 & President set of 12, all very fine used(15) Cat. £55 {U} US2	£18
24435	SD312-SD317	1968 BUTTERFLIES - Postage Dues, set of 6 values, 50c to 10p in blocks of 4. Top 2 lightly MM, bottom 2 UM. 10d has separated perfs repaired / supported by hinge. Cat. £250 {PD} US6	£69
24436	D470k-n	1974 Postage Due-Butterfly surcharged set in left marginal blocks of four(16) fine unmounted mint Cat. £240 {PD} US7	£22
YEMEN			
24437	21-26	1939 2nd Anniversary of Arab Alliance, set of 6 very fine mint Cat. £45 {MH} US4	£12
24438	247-254	1964 Olympic Games Tokyo (1st series). Set of 8v to 1r, UM (excl MS). Cat. £21 {UM} US	£11
YEMEN - KINGDOM			
24439	126-MS130a	1960 Olympic Games, Rome. Set of 5v in UM blocks of 4 and imperf MS, also UM. Cat. £200 {UM} US8 (image available online only)	£34
24440		1970 CHRISTMAS sheetlet of 15 - Life of Christ / Pope Paul, with variety 'OVPT DOUBLED' (printed 2mm apart). Not included in SG, but available on-line for complete sheet at £175. {UM} US6	£64
YEMEN - REPUBLIC			
24441	151/273	1974 UPU to 1982 Postal Union good range of sets, incl. 1980 Steamers and Reptiles in cylinder blocks of 4, fine u.m. (88) Cat. £148 {UM} US7	£27
24442	594-599	BUTTERFLIES - BIRDS 1980 Year of the Child (1979). Full set of 6v, 25f to 150f, IMPERF (red and gold borders around stamps), UM. Available on-line for c£47. {UM} US6	£18
YEMEN - ROYALIST ISSUES			
24443	R113-MSR116	1965 Pope Paul's Visit to U.N. Organisation. Set of 3v to 6b plus imperf MS. UM Cat. £31 {UM} US	£14
YUGOSLAVIA			
24444		1918 S.H.S. overprints on a range of mint & used Hungarian values to 10kr & BOSNIA opts including Newspaper & Charity stamps. Includes Freeing of Yugoslavia set (SG 83-86) vfu. A good lot for the overprint specialist(74) {U} US4	£58
24445		1921-43 Collection on leaves(few 100s) including 1923 Alexander 20d green, 30d orange mint, 1924 Alexander set mint, 1926 Danube Flood Relief set mint, 1928 Charity Tax ovptd 15d mint, Belgrade-Zagreb Air label mint block of four, 1931 Alexander set mint, 1933 ovpt sets mint, PEN Club set mint, also some modern Serbia, mainly fine {CC} US3	£170
24446	242	1928 Flood Fund 30d orange with XXXX cancelling the overprint. Very fine mint Cat. £350 {MH} US8 (image available online only)	£46
24447	M/S481a	1943 25th Anniversary min sheet unmounted mint, a few light gum wrinkles, fine Cat. £75 {UM} US	£24
24448	M/S481a	1943 25th Anniversary min sheet unmounted mint, a few light gum wrinkles, fine Cat. £75 {UM} US	£24
24449	MS633AB	1949 Railway Centenary min sheet perf 11½ x12½, superb used Cat. £140 {U} US4 (image available online only)	£32
24450	MS633Bb	1949 Railway Centenary min sheet imperf, superb used Cat. £140 {U} US4 (image available online only)	£32
24451	765-776	1954 Animals set of 12 very fine used, a perennial favourite thematic set Cat. £65 {U} US4	£15
24452	805-816	1956 Yugoslav Art set of 12 very fine used Cat. £75 {U} US4	£18
YUGOSLAVIA - CROATIA			
24453	81-82	1918 Croatia ovpts on Hungary Coronation pair, fresh MH, the stamps come with a Nikola Petric photo cert. (2) Cat. £200 {MH} US2	£62
ZAMBIA			
24454	116a	1966 WHO 3d brown and blue with gold omitted fine unmounted mint Cat. £90 {UM} US2	£42
ZANZIBAR			
<i>For more lots, please see the GALLERY section at the front of the catalogue</i>			
24455		1895-1963 Mint and used collection on leaves(205) including 1914-22 MCA set to 5R mint, 1926-7 Script set used, 1936 7s50c, 10s used, 1948 RSW set mint, 1952 set mint, 1957 set mint, the 1s25 is used, 1961 set mint, mainly fine {CC} US2	£237
24456		1895-1964 Mint and used collection on leaves(133) including 1906 Revenue 1R, 1896 3R used, mixed condition {CC}	£30
24457	20z	1895-6 3R brown and green ovpt at foot and showing dropped 'r' mint, heavily mounted Cat. £250 {MH} US PH Plate 48	£125

Lot No	Cat No	Description	Estimate
Zanzibar - continued			
24458	3,etc	1895-6 Set to 12a and 1R green and red with 8a,12a shades(13) fine used Cat. £210 {U} US	£96
24459		1896 Sultan Sir Hamoud bin Thuwaini vals - SG156 - ½a Yellow-Green, SG159 - 2a Red-Brown, SG163 - 3a Bluish-Grey, SG165 - 4½a Orange, SG166 - 5a Bistre, SG168 - 8a Grey-Olive and SG169 - 1r Blue, mint small h/r. Fresh bright colours. (7) Cat. £84 {MH} US2	£44
24460	156,etc	1896 Set to 5R ex 3a(14) fine used Cat. £120 {U} US	£58
24461	156-74	1896 set to 5r (gum creases, toned perf), h/r, mint/o.g. (15) Cat. £225 {MH} US4 (image available online only)	£47
24462	172-174	1896 Sultan Sir Hamoud bin Thuwaini vals - SG172 - 3r Dull Purple, SG173 - 4r Lake and SG174 - 5r Sepia, mint small h/r 3r and 4r and (5r has some paper stuck on back). Fresh bright colours. (3) Cat. £98 {MH} US2	£46
24463	41-3,45	1896 Ovts on B.E.A. ½a,1a,2½a,7½a fine used Cat. £160 {U} US	£77
24464	156	1896-1968 A clean little mint & used collection with a few definitive values, 1913-22 1/- green used, 1936 Silver Jubilee set vf unused, 1948 RSW pair mint, etc. A great little starter collection, mainly v.fine(48) Cat. £85 {MX}	£25
24465	220,220a	1904 Monogram 1R blue and red wmk upright and wmk sideways fine used Cat. £74 {U} US	£38
24466	210,225-32	1904-08 ½a green SG210 m.m. 1908 1c, 3c, 6c, 10c, 12c & 50c, m.m. 50c with crease.(7). Cat. £60 {MH} US2	£16
24467	225-233	1908-09 Sultan Ali bin Hamoud - short set of 9 lower values to 75c, wmk type 18, perf 14, mint, large to part o.g., 50c with archival adherence. 1c with singe short perf, few o/c but all frames clear of perfs. Cat. £113 {MH} US2	£35
24468	234	1908-09 Sultan Ali bin Hamoud - 1r yellow-green, wmk type 18, perf 14. Lightly MM, small h/r. Centred NW but frames well clear of perfs. Cat. £50 {MH} US2	£19
24469	246-50	1913 set to 10r (marginal), fine m.m. (15) Cat. £350 {MH} US4 PH Plate 48	£126
24470	255-59	1913 Sailing Canoe h/v's 1r-5r, overall lightly toned gum l.m.m. (5). Cat. £175 {MH} US3 (image available online only)	£61
24471	260	1913 Dhow 10R green and brown mint, traces of gum toning Cat. £225 {MH} US PH Plate 48	£86
24472	299-309	1926-27 set to 75c, fresh m.m. (11) Cat. £70 {MH} US2	£25
24473	299-322	1926-36 1926 set to 75c & 1936 set to 10s, all very fine used(24) Cat. £125 {U} US4	£29
24474	310-22	1936 New currency set cds f.u. h/v's very fine. (13). Cat. £80 {U} US3	£34
24475	310-22	1936 set to 10s, fresh, fine m.m. (13) Cat. £130 {MH} US4 (image available online only)	£47
24476	310-322	1936 Sultan Khalifa bin Harub - New Currency - full set of 13v to 10s, wmk type 33. Lightly MM with small h/r. Cat. £140 {MH} US2	£55
24477	310-322	1936 Sultan Khalifa bin Harub, full set of 13v, 5c to 10s ('CENTS' in sans-serifed capitals), mint, h/r or with trace of small hinge. 7s.50 & 10s with faint hinge trace, 20c, 2s & 5s light gum toning. Cat. £130 {MH} US4 ..	£38
24478	320	1936 5s scarlet, UM but with lightly toned gum, centred to SW but design well clear of perfs. Cat. £30 {UM} US3	£10
24479	320-322	1936 Sailing Canoe, New Currency - 5s, 7s.50 & 10s, fine used, h/r (5s & 7s.50 have some paper adherence on reverse). Cat. £87 {U} US5	£22
24480	321	1936 7s.50 light blue, superb UM. Cat. £50 {UM} US3	£23
24481	322	1936 New Currency Dhow 10s Green & Brown Wmk Multi Script CA upright - v.l.m.m. (Has Black stock card fibres stuck across top half of back of stamp), facially fine. Very fresh bright colours. Cat. £65 {MH} US2	£23
24482	323-326	1936 Sultan Khalifa bin Harub - set of 4v, lightly MM but with usual heavy gum toning. Cat. £42 {MH} US2	£17
24483	323-326	1936 Silver Jubilee of Sultan Khalifa bin Harub. Mint and used sets, small h/r, brownish colonial gum. Cat. £46 {MX} US5 (B)	£10
24484	323-6	1936 Silver Jubilee, usual gum toning, m.m. (4) Cat. £35 {MH} US4	£9
24485	327/473	1944-66 A clean mint & used collection on 8 old leaves, includes 1952 & 1957 sets mint & a few mint postage dues, etc, no duplication (91) Cat. £283 {MX} US5	£49
24486	333-334	1949 KGV1 - RSW set of 2v, lightly MM, h/r. Cat. £28 {MH} US3	£10
24487	333-334	1949 KGV1 RSW set of 2 vals 20c Orange and 10s Brown, superb u.m. (2) Cat. £30 {UM} US2	£17
24488	373-88	1961 Pictorial set fine m.m. (16). Cat. £45 {MH} US2	£18
ZIMBABWE			
24489		1980-89 Lovely collection of f.u. issues hinged on 12 album pages. SG576-590, D23, D26, SG602-603, SG613-614, SG618, SG621-623, SG625-627, SG630-635, SG638-640, SG643, SG647, SG649, SG651-663, SG665-675, SG678-682 and SG684-767. (155) Cat. £115 {CC}	£78
24490		1980-96 Mixed u.m. and f.u. collection on 19 album pages. Mint - SG576-594, SG596-600, SG606-609, SG611-612, SG616-619, SG636-638, SG734-739, SG768-785, SG893-896a, SG899-903 and SG928-D32 and Used - SG576-590, SG596-600, SG602-609, SG611, SG636-638, SG659-680, SG685-687, SG768-785, SG892-903, SG910, SG919, SG922, SG924-925 and SG927. (171) Cat. £98 {CC}	£66
24491		1983-89 Super collection of u.m. mounted in Black Hawid strip on 9 album pages plus 4 hinged used stamps. Mint - SG622, SG630-635, SG648-659, SG673 and SG681-767 and Used - SG671 and SG678-680. (111) Cat. £92 {CC}	£64
24492	659-680	1985 National Infrastructure set of 22 vals 1c to \$5, superb u.m. (22) Cat. £28 {UM}	£18
24493		1990-93 Super collection of u.m. mounted in Black Hawid strip on 5 album pages plus 1 stock card. SG768-791 and SG800-863. (88) Cat. £130 {CC}	£92
24494		1990-95 Lovely collection of f.u. issues hinged on 9 album pages. SG768-791 and SG800-917. (143) Cat. £125 {CC}	£86
24495	838-843	1992 BUTTERFLIES (1st series) - set of 6v, 25c to \$1.16 in SW corner traffic light blocks of 4, UM. Cat. £48 {UM} US6 (B)	£14
24496		1994-99 Super collection of u.m. mounted in Black Hawid strip on 8 album pages plus 1 stock card. SG864-1003. (135) Cat. £110 {CC}	£76

Lot No	Cat No	Description	Estimate
Zimbabwe - continued			
24497		1996-2006 Lovely collection of f.u. issues hinged on 12 album pages and 1 stock card. SG918-997, SG1004-1021d (Missing SG1021), SG1022-1031, SG1033-1058, SG1060-1071, SG1073-1098, SG1108-1113, SGMS1114, SG1115-1122, SG1124-1127 and SG1203-1204. (197) Cat. £192 {CC}	£134
24498		2000-04 Super collection of u.m. mounted in Black Hawid strip on 10 album pages. SG1004-1058, SG1060-1098, SG1108-1113, SGMS1114, SG1115-1122, SG1124-1142, set of loose stamps from MS1143 and SG1144-1145. (140) Cat. £192 {CC}	£135
24499	1146-1155	2005 Birds of Zimbabwe (1st series) set of 10 vals \$500 to \$100000, superb u.m. (10) Cat. £25 {UM}	£17
24500		2005-07 Super collection of u.m. mounted in Black Hawid strip on 4 album pages and 1 stock card. SG1156-1165, SG1167-1174, SG1176-1183, SG1185-1186, SG1188-1201, SG1203-1204, SG1206-1209 and SG1211-1214. (52) Cat. £128 {CC}	£88
ZULULAND			
24501	Z17	1887-92 QV - 1s green and carmine, wmk Crown CA, perf 14. Fine used, slightly faded. 2 x partial cancellations for '(Briti)SH ARMY (S Africa)' and 'FIELD POST OFFICE / JY 22 / (xx)'. Slightly faded but very scarce. Cat. £225 {U} US2 PH Plate 48	£94
24502	1-10	1888 QV GB ovpt short set to 1/- mint, 3d & 4d unused no gum, 1/- heavy h/r rest fine m.m. (10). Cat. £350 {MH} US PH Plate 48	£134
24503	1-8	1888 QV GB ovpt part set ½d cds f.u. 1d fiscal used. 2d cds used a little faded. 2½d, 3d 4d & 6d each cds f.u.(7) Cat. £200 {U} US3 (image available online only)	£68
24504	4	1888 Stamp of GB ovpt 'Zululand', 2½d Purple/Blue mint small h/r. (Small purple proofers mark on back) Cat. £45 {MH} US3	£18
24505		1888-93 A small used group with 4 overprints on GB to 6d, key types ½d, 1d, 2½d & 3d plus Revenue 1d dull mauve. A fine little group(9) Cat. £112 {U} US	£28
24506	11	1888-93 on GB 5s rose, DD, fresh, fine m.m. Scarce. Cat. £750 {MH} PH Plate 48	£400
24507	1-10	1888-93 on GB set to 1s, the 2d and 2½d (and possibly 4d) are never hinged, fine m.m. (10) Cat. £610 {MH} PH Plate 48	£260
24508	6	1888-93 QV 4d Green & Deep Brown, mint small h/r. Lovely fresh bright colours. Cat. £60 {MH} US2	£32
24509	12-13	1893 QV Natal ovpt ½d dull green with & without stop both m.m. with overall toned gum. Cat. £84 {MH} US3	£23
24510	16	1893 QV - 6d dull purple of Natal ovpt 'ZULULAND'. Fine used, with partial cancellation for 'ZULULAND / AU 3 / 91'. Cat. £60 {U} US2	£24
24511	16	1893 QV Natal ovpt 6d dull purple well centred fine looking m.m. with some h/r. Cat. £65 {MH} US	£31

Lot No	Cat No	Description	Estimate
Zululand - continued			
24512	20-27	1894 QV wmk Crown CA short set to 4/- mint. ½d-2/6d fine looking m.m. with h/r. 4/- horiz creas m.m. h/r. (8) Cat. £300 {MH} US	£89
24513	24-25	1894-96 QV Definitive vals SG24 - 6d Dull Mauve & Black and SG25 - 1s Green, mint small h/r. Fresh bright colours. (2) Cat. £72 {MH} US2	£38
UNSOLDS OFFER			
24514		Option 1) £500 Unsolds Offer (Fixed Price) HEAVY/OVERSIZE LOT - OVERSEAS SHIPPING SURCHARGE APPLIES	£500
24515		Option 2) £1,000 Unsolds Offer (Fixed Price) HEAVY/OVERSIZE LOT - OVERSEAS SHIPPING SURCHARGE APPLIES	£1000
24516		Option 3) £2,000 Unsolds Offer (Fixed Price) HEAVY/OVERSIZE LOT - OVERSEAS SHIPPING SURCHARGE APPLIES	£2000

UNSOLDS OFFER

Purchase previously unsold lots at increased discount, suitable for general collectors only. Simply choose the area and the discount, and we choose the lots.

Choose **one** of:

Great Britain • British Commonwealth • Europe • World*

* includes ALL countries, including GB, C/W & Europe

(Please mention if covers are to be excluded)

- Lot 24514: Receive unsold total estimate in UPA91 OF £750, Pay £500
- Lot 24515: Receive unsold total estimate in UPA91 OF £1,600, PAY £1,000
- Lot 24516: Receive unsold total estimate in UPA91 OF £3,400, PAY £2,000

Please note:

- These lots are for orders only, bids are not accepted.
- Our usual UPA No Quibble Guarantee still applies (please see page 3 for our Returns Policy).
- Offer excludes first time unsold lots and material new to this auction.
- Unsolds Offer purchases are processed after the auction during the late sales, therefore delivery will be delayed.

NB - Overseas shipping surcharges may apply to these lots.

FOR MORE LOTS PLEASE SEE THE GALLERY SECTION AT THE FRONT OF THE CATALOGUE

GLOSSARY (in alphabetical order)

Cat	Catalogue Value	MS	miniature sheet	SW	South West
cds	circular date stamp	N	North	u	used
cto	cancelled to order	n.h.	never hinged	u.m.	unmounted mint (never hinged)
cv	Catalogue Value	NE	North East	unused	mint, no gum
E	East	NW	North West	US	item is previously unsold
EL	Entire Letter	o.g.	original gum	US2,	previously unsold twice
excl	excluding	o/c	off centre	US3 etc	previously unsold three times etc..
f.u.	fine used	o/w	otherwise	v.f.	very fine
FF	First Flight	ovpt	overprint	v.f.u	very fine used
g.u.	good used	part o.g.	part original gum	v.g.	very good
h/r	hinge remainder		(may denote heavy hinging)	vals to £1	incomplete set to value stated
incl	Including	p/p	pulled perf	W	West
inv	inverted	PH	photo	wmk	watermark
l.m.m.	lightly mounted mint	pmk	postmark	(4)	number in brackets denotes
m	mint	RSW	Royal Silver Wedding	(B)	Bag A Bargain System lot
m.m.	mounted mint	S	South		(see page 2 for details)
MC	Maltese Cross	SE	South East		

* images on colour plates with an asterisk after the lot number are part of a set rather than a single-stamp lot.

LOT CLASSIFICATIONS { }

BK	Booklet	MH	Mounted Mint / Mint Hinged / Unused	R	Revenues
C	Cover(s)	MX	Mint and Used (Mixed Lots)	S	Specimen
CC	Collection	O	Officials	T	Telegraphs
D	Die Proof	P	Proof	U	Used
E	Essays, Colour Trials	PD	Postage Dues	UM	Unmounted Mint
F	Forgery	PF	Postal Fiscals	X	Other
L	Cinderella	PS	Postal Stationery		

HOW TO COMPLETE YOUR BID FORM

1

YOUR DETAILS Write your full name and address in the box (block capitals please).

Provide your email (we may use this to contact you if we have a query about your bid form).

We will also email your invoice/results to this email address - please tick the box if you do not wish to receive this by email.

2

PAYMENT OPTION Tick your preferred payment option:

- **Invoice** - send payment on receipt of your invoice
- **Signed blank cheque** - enclose with your bid form, payable to UPA & endorsed with the words "not to exceed £....."
- **Credit / debit card** - provide your card details for us to take payment if your bids are successful

FULL PAYMENT INFORMATION CAN BE FOUND ON PAGE 2

3

PURCHASE LIMIT Write your purchase limit in the box. Leave blank if you do not need us to limit your spend.

If you are bidding to a budget, you can specify an overall spending limit when you bid. E.g. You can bid on items which may cost £500 if you were to win them all, but if you specify a spending limit of £300, once your spending limit has been reached you will not win any more items.

Please list your bids in order of priority (we will work down your list until we reach your limit).

4

INSTALMENTS Request to pay in instalments must be made when placing your bids. Please circle how many instalments you would like, terms as follows:

- Payment over two, three or four monthly instalments is available to clients with invoices in excess of £60.
- Four instalments are only available for invoices in excess of £250. If you win less than this, we reserve the right to reduce your instalments accordingly.
- There is no extra charge for this service but lots are only despatched upon completion of payment or subject to status (i.e. long established UPA client).

5

BID STEPS Please circle how many bid steps you want applied to your bids. Leave blank if you do not want bid steps added.

A maximum of 3 bid steps can be applied to all or some of your bids in the event of a tie. Bid steps are applied as follows...

- Bids up to £39 - bid steps are in £1 increments
- Bids between £40 and £79 - bid steps are in £2 increments
- Bids between £80 and £299 - bid steps are in £5 increments
- Bids £300 and above - bid steps are in £10 increments

If bids are still tied after bid steps have been applied, the earlier bidder takes priority. Bid early to avoid disappointment!

6

SPECIAL INSTRUCTIONS Please tell us now if you want us to ship to an alternative address or delay shipping and/or payment. Don't risk telling us when your goods may have already been despatched.

Use this box to provide references if you are a new customer, or provide any other information we will need when processing your bid form.

7

BIDS Write your bids in the table. If you need more space, continue on the other side using section 8.

CONDITIONAL BIDS List the items in your order of preference and mark them clearly as per the examples below...

lot 1234 @ £35 }
lot 1235 @ £32 } - one lot only
lot 1236 @ £37 }

EITHER
lot 1234 @ £35
OR
lot 1235 @ £32
OR
lot 1236 @ £37

8

EXTRA BIDS Use this table to continue with your bids.

PLEASE USE SECTION 7 FIRST!

Post your bid form:

**UPA (Admin), 4 The Old Coalyard,
West End, Northleach, Glos, GL54 3HE, UK
Email to: bids@upastampauctions.co.uk**

Please note:

- We **DO NOT** confirm receipt of bid forms submitted by post/fax.
- Please **DO NOT** submit your bids by another method 'just in case' - submitting duplicate bid forms may result in bidding against yourself.
- If you want to check your bid form has arrived with us, please contact us directly.

RESULTS WILL BE SENT TO ALL BIDDERS (REGARDLESS OF SUCCESS) ON: 6TH OCTOBER 2023

SHIPPING WILL COMMENCE ON: 9TH OCTOBER 2023



POSTAL BID FORM

UPA 91 CLOSING DATE: 5PM TUESDAY 3RD OCTOBER 2023

1

NAME & ADDRESS:

Tel:

Email:

Tick here if you **DO NOT** want us to email your invoice/results

2

PLEASE TICK PREFERRED PAYMENT OPTION

- INVOICE
 SIGNED BLANK CHEQUE
 CREDIT/DEBIT CARD (MASTERCARD / VISA)

Card no:

Expiry Date: Security Code:

Name (as it appears on your card):

.....

3

PURCHASE LIMIT:
(EXCLUDING P&P)

£.....

4

INSTALMENTS
(please circle)

2

3

4

**IF OVER
£250**

5

BID STEPS:
(please circle)

1

2

3

6

SPECIAL INSTRUCTIONS:

NEW CLIENTS: IF POSSIBLE, PLEASE INCLUDE A REFERENCE AND CONTACT DETAILS OF A DEALER WITH WHOM YOU REGULARLY DO BUSINESS.

7

SIRS, please bid for me on the undermentioned lots, up to the limits stated if necessary.
 I understand that all the bids are made in accordance with the standard conditions of sale as printed in the catalogue.

LOT	BID (£)	LOT	BID (£)	LOT	BID (£)	LOT	BID (£)
1		11		21		31	
2		12		22		32	
3		13		23		33	
4		14		24		34	
5		15		25		35	
6		16		26		36	
7		17		27		37	
8		18		28		38	
9		19		29		39	
10		20		30		40	

ALL LOTS GUARANTEED

UPA, 4 The Old Coalyard, West End, Northleach, Glos, GL54 3HE, UK • e: bids@upastampauctions.co.uk
 t: +44(0)1451 861111 • f: +44(0)1451 861297

8 CONTINUATION SHEET - PLEASE USE OTHER SIDE FIRST

LOT	BID (£)	LOT	BID (£)	LOT	BID (£)	LOT	BID (£)
41		66		91		116	
42		67		92		117	
43		68		93		118	
44		69		94		119	
45		70		95		120	
46		71		96		121	
47		72		97		122	
48		73		98		123	
49		74		99		124	
50		75		100		125	
51		76		101		126	
52		77		102		127	
53		78		103		128	
54		79		104		129	
55		80		105		130	
56		81		106		131	
57		82		107		132	
58		83		108		133	
59		84		109		134	
60		85		110		135	
61		86		111		136	
62		87		112		137	
63		88		113		138	
64		89		114		139	
65		90		115		140	

Plate 57



MAINTAIN YOUR POST-FREE STATUS – WIN £50+ EACH AUCTION

Plate 58



PLEASE SEE 'THE GALLERY' AT THE FRONT OF THE CATALOGUE FOR LOT NUMBERS FROM 24517-25261