



89th Edition

POSTAL AUCTION

Closing Date:

5pm Tuesday 11th April 2023

— 27,158 lots worth £2,382,732 estimates —



Unique Reducing Estimate System

ALL LOTS 100% GUARANTEED NO BUYER'S PREMIUM COMPLIMENTARY COPY

Plate 2



7477 7480 26556 * 9684 * 9492 * 26598 * 13718



26619 26620 26622 26621 26618 26617 26625 26624 26626



26623 26636 26634 26630 26628 26629 26635 26631 26632



26627 26633 26640 26639 26637 26638 26646 26647 26648



26645 26641 26643 26644 26642 26649 26652 26650 26653



26654 26651 26656 26655 26660 26661 26662 26657 26663



26664 26666 26665 26667 26668 26671 26669 26670 26672



26673 26690 26687 26689 26688 26691 26693 26692 26697



26675 26682 26677 26683 26676 26684 26678



26680 26686 26681 26685



A POSTAL AUCTION WITH NO BUYER'S PREMIUM, NO EXTRA VAT OR HIDDEN EXTRAS AND ALL LOTS GUARANTEED

In Challenging times: NOW ALL UPA Bidders Loyalty-Rewarded

Dear Very Important Philatelist (UPA V.I.P.),

First, let me thank you for making the last UPA88 auction such a success. Since Brexit, covid and all of the monumental events taking place in the world today affecting humanity, the economy and disposable income ... I am not just pleased but delighted to inform you that UPA sales and the UPA business-model has proven resilient through these challenging times.

Naturally I must temper this statement with a 'however' ... and that is for example none of us is getting any younger, we are several years post Brexit but delivering stamps to clients in Europe doesn't get any easier ... and some collectors have less money to add to their stamp collections ... so you may rightly ask – what has UPA been doing about it ... because this isn't just important for UPA but the stamp trade as a whole?

As you know UPA invests more time, more money and more resource into finding/propagating Philatelists than any other philatelic mail-auction in the world today – with a unique database of more than 62,000 different collectors and some dealers in 58 different countries, producing and delivering the biggest, most content comprehensive and most de-luxe catalogues in our industry, UPA has a 'pool' of more collectors bidding than any other philatelic mail-bid auction which is why **UPA has up to 1,000+ bidders more in EACH auction** than virtually any other philatelic auction house today.

Re-focus upon generous 'New Client/Returning Client Offers' within the past 4 auctions has resurrected/added up to 1,000 participating philatelists/collectors to our active auction clients ... Obviously this is a wonderful result powering and protecting UPA for the future because without 'scale' UPA's unique collector-focused reducing estimate and reserve until sold or 'given-away' successful business-model system could not survive and thrive ...

... therefore, **NOW is the time to focus further upon 'SCALE' by Rewarding ALL UPA Bidders** ... You – in order to reward you for your loyalty. Thank you.

There is a nucleus of 1,000+ different collectors and some dealers who religiously bid in each and every UPA auction: regardless of content these UPA bidders always find something they want amongst 27,000+/- different auction lots ... I want to reward **You** – because without **You** UPA could not exist ... but I want to reward you in such a way that we can add more regular bidders like you – rather than those that may just come and go ... so to start with, commencing now - when you **win more than £80 total Auction Sales in one of our auctions**

(this can include Late Sales (unsold lots)), we will credit your UPA auction account the **sum of £12 valid against winning bids in the following auction.**

Consequently – if you were to win £80 in each auction over the course of a year (4 auctions) you would save 15%.

Method in our Madness

Example: When you win £100 with UPA – you win £100 worth of stamps, you don't pay anything else* That's it. When you win stamps at other auctions with Buyer's Premiums and other add-ons ... it may cost you an incredible up to £130 to win £100 worth of stamps delivered ... and then perhaps the odd one may give you 'complimentary' free postage ... Pay more = Win Less.

New Development: Looking ahead: Royal Mail's future changes in strategy such as invalidating use of outstanding decimal definitive machine stamps in favour of new bar-coded stamps – ultimately sooner or later we may have to reinstate charging postage and delivery. NEW UPA Loyalty-Rewarded Auction-Credits may become the UPA way of ensuring that when Loyalty-Rewarded UPA Collectors like you win £100 worth of stamps ... at UPA you can still pay £100. For the time being we want to give you this generous 'no-holds barred-loyalty-rewarded bonus' until further notice.

This is a 'SCALE' Loyalty System: We will Review each auction - The more Collectors (and Dealers) that participate and WIN the more generous the reward.

Basically - It's a simple formula: **MORE BIDDERS = The MORE UPA Can Give Back to Collectors like You.** Please **Join 1,550 other collectors who participated in our last auction to GET STARTED earning more stamps NOW**, and let's target 1,650+ bidders in this wonderful £2.38 Million Pound auction, thank you ...

With thanks and Best wishes for Your success,

Dedicated to De-mystifying Philately

*95% lots delivered Post-Free: Please refer to UPA Shipping Terms & Conditions (Page 3)

View our auction online: www.upastampauctions.co.uk
Bid by e-mail: bids@upastampauctions.co.uk

BID LIVE ONLINE FOR £3 PER AUCTION
easyliveAuction.com

UNIVERSAL PHILATELIC AUCTIONS (Admin Office), 4 THE OLD COALYARD, WEST END, NORTHLEACH, GLOS, GL54 3HE, UK
Tel: +44 (0) 1451 861111 Fax: +44 (0) 1451 861297 e-mail: bids@upastampauctions.co.uk

Team Ramble:

SCAN REQUESTS: we are happy to provide scans (or photocopies for clients without email) and/or verbal condition reports for any lot in the auction. Please submit requests to scans@upastampauctions.co.uk

PLEASE NOTE: our office will be closed over the Easter holiday (7th – 10th April inclusive)

BIDDING: you can submit bids in one of the following ways...

- Online bid form via our website
- Post/Mail
- Email directly to bids@upastampauctions.co.uk
- Telephone: +44(0)1451 861111
- Fax: +44(0)1451 861297

We *always* confirm receipt of bids that are submitted electronically - if you do not receive confirmation, it may mean that we have not received your bid so please contact us. Please ensure you direct your requests to the correct email address as noted above

BIDS ARE CONFIDENTIAL: clients often ask us how their bids stand so that they can increase them if they're not currently winning. We would remind all bidders that bids are confidential and will not be disclosed to third parties. The advice we always give is to bid as much as you would be prepared to pay for something. If it sells for more, so be it, because you wouldn't have wanted to pay more anyway, but hopefully an underbidder is bidding much less, in which case you won't have to pay as much as your maximum. The other thing to bear in mind is that it's better to bid as early as possible because the earlier bidder always takes priority if bids are tied. You can always add to your bids or increase/decrease them before the closing date as you see fit, but at least you'd be in the system with an earlier bidder number.

COLOUR PLATES: You will notice that some items on the colour plates have an asterisk after the lot number. This indicates that this stamp is part of a set rather than a single-stamp lot.

BABS: the threshold for BABS lots has increased from £12 US5 to £15 US5

The catalogue is laid out as follows...

- **Pages 2 & 3:** General auction information, Terms & Conditions
- **Page 4:** Live Bidding Information
- **Page 351:** Unsold Offers, Glossary
- **Page 352:** How to Complete your bid form

THINGS YOU MAY NEED TO KNOW

CONTACT US / SUBMIT YOUR BIDS

You can submit bids in one of the following ways...

- **Post** your bid form to: UPA (Admin), 4 The Old Coalyard, West End, Northleach, Glos, GL54 3HE, UK
- Submit your bids **online** at: www.upastampauctions.co.uk
- **Email:** bids@upastampauctions.co.uk
- **Telephone:** +44(0)1451 861111 (phone lines are open weekdays only: 9am to 1pm, and 2pm to 5pm UK time)
- **Fax:** +44(0)1451 861297 (please ensure you fax the correct side of your form!)

PHONE LINES AFTER THE AUCTION

We will be on answerphone when the auction closes at 5pm on 11th April until 11am on Monday 17th April, while we process bids and issue invoices/results. Due to the incredible number of telephone calls we receive after the auction, we are forced to limit telephone calls from

MONDAY 17TH APRIL until

FRIDAY 28TH APRIL as follows:

Monday - Friday: 11am to 1pm, 2pm to 4.30pm

Please note: we are not open weekends or bank holidays.

THE UPA REDUCING ESTIMATE SYSTEM

- Each auction is a compilation of both high and lower value material, with some of the high value material owned by vendors and some by UPA. Our belief is that if an item is not selling, it is too expensive. This formula permits us to offer the Unique UPA Reducing Estimate System so that if an item does not sell, it will be reoffered in the next catalogue with the estimate reduced by 11%, and the item will be flagged to show that it has been previously unsold.
- Each time that item does not sell, it will be reoffered and the estimate will reduce by 11%, then 12%, 13%, 14% etc. This allows items to find their own market value, e.g. ...
- A lot is offered for the first time with an estimate of £100, but it does not sell.
- The lot is reoffered in the next auction with an estimate of £89, but it does not sell.
- The lot is reoffered in the next auction with an estimate of £78, but it does not sell.
- The lot is reoffered in the next auction with an estimate of £67, etc. ... (Estimate reductions are 'ramped' as above as each time a lot is unsold).
- Bids below 80% of estimate have no chance of success.
- After the auction has closed, on the Friday evening we publish the UNSOLDS list of all lots that may be purchased at 80% of estimate.
- Lots that are previously unsold are denoted US at the end of the description, e.g. ... US - previously unsold US2 - previously unsold twice US3 - previous unsold three times etc.
- Once a lot has been unsold five times or more and if the estimate has fallen to £15 or less, that lot drops into the BABS category (see below).

BABS: BAG A BARGAIN SYSTEM

- BABS lots are those items which have been unsold 5 times or more (marked US5, US6 etc.) and have estimates of £15 or less.
- BABS lots are denoted by (B) at the end of the description.
- These lots start at 99p and you can bid any amount you wish, at or above this level.
- Standard bid steps (tie-breaks) apply to BABS lots so if you do not wish bid steps to apply to BABS lots, please indicate this clearly on your bid form.

BID AMOUNTS

- We do not accept BUY bids as this is unfair to other bidders.
- If you are prepared to pay a multiple of the estimate price for a particularly rare item please enter your maximum price, but beware that another bidder may also recognise special value in the same item and bid accordingly. We therefore recommend that you only enter the maximum you are prepared to pay.
- You can bid any amount you choose, subject to the minimum amounts:
 - Non-BABS lots: minimum bid 80% of estimate
 - BABS lots: minimum bid 99p
- Conditional (either/or) bids are accepted - please clearly denote this on your bid form.
- Bids steps (up to 3) can be used to increase your bid in the event that equal bids are received (the early bidder wins a tied bid). Bid step increments are subject to your bid value - see HOW TO COMPLETE YOUR BID FORM (page 352) for full details.
- Please do not state bid an extra X% - please bid in actual GBP amounts, or use bid steps if you prefer.
- Bids must be placed in GBP.

ESTIMATES

- Estimates are based upon condition and current market value.
 - All estimates and catalogue prices are in £ GBP and all catalogue prices are S.G. unless otherwise stated.
 - We will state where another catalogue is used and if a foreign currency, we will show the value in Pounds Sterling equivalent.
 - All non BABS lots: **bids below 80% estimate will be respectfully declined. Bidders wishing to purchase such lots for less may have the opportunity to do so in subsequent auction(s).**
- BUYER'S PREMIUM** - there isn't one! The only additional charges we apply are: shipping for invoices less than £50 GBP, and overseas shipping of HEAVY lots (see page 3 for details). If you are a new client, you may qualify for our Introductory Offer* (£55 GBP discount if you spend/win £75 GBP or more)

*Offer valid for NEW Collector clients aged 18+. Offer subject to status and restricted to one per household.

VIEWING / SCAN REQUESTS

- Lots cannot be viewed in person, but we are happy to provide scans, photocopies and verbal condition reports of lots as required.
- There is no charge for this service but please note that we cannot scan/photocopy hundreds of items.
- We cannot guarantee to provide scans/ photocopies for requests made within 2 working days of the closing date.
- We are unable to provide scans of Unsold Lots during the first auction despatch week. Requests may be made during the second week of despatch, but we cannot guarantee this service.

LATE SALES

- Unsold Lots which are available at 80% of estimate may be purchased online from the Friday evening following the auction closing date, go to: www.upalatesales.co.uk
- A list of Unsold Lots will be published on our auction website on the Friday evening following the closing date.
- Unsold Lot orders can be made by phone from the Monday morning following the auction closing date (please see **PHONE LINES AFTER THE AUCTION** for amended times)

**LATE SALES AVAILABLE UNTIL
10AM, TUESDAY 2ND MAY**

PLEASE CHECK THE TOP RIGHT OF YOUR INVOICE

If your invoice says **REQUEST FOR PAYMENT**, please send payment or instruct us to charge your card.

If your invoice says **FOR INFORMATION ONLY**, we have already received payment instructions from you, your goods will be despatched shortly.

PAYMENT

- Lots are shipped after payment in full.
- Payment is due within 14 days of invoices being issued.

We accept payment by the following methods: (no surcharges apply)

• **Visa / Mastercard**

- *NB - we do not accept American Express or Diners Club.*
- *We do not accept card payments for goods that are not shipped under our own transit insurance*

• *We reserve the right to delay shipping goods for card payments with a high fraud screening score. In such circumstances we reserve the right to request payment by alternative means.*

• **Cheques** (payable to UPA) drawn on a UK Sterling account (please allow 7 days to clear)

• **Cheques** (payable to UPA) drawn on a \$ USD account from mainland banks only (please allow 28 days for cheques to clear)

• *The minimum value foreign currency cheque we can now accept is \$50 USD, we are happy to hold any surplus amount as a credit note for future purchases.*

• **Bank transfer** (net of bank charges) to account:

Bank: Santander UK plc
Account Name: N W P J Ltd T/A Omniphil
Andrew S McGavin
BIC: ABBYGB2LXXX
IBAN: GB84 ABBY 0901 5004 8968 15
Sort Code: 090150 Account Number: 04896815

• **PayPal** - to account bids@upastampauctions.co.uk quoting your invoice number as your reference. Payment should be made in GBP British Pounds.

• We do not advise sending cash payments; all cash payments are sent entirely at client's own risk.

• **Please remember to quote your invoice number when making payment (top right of your invoice).** (Failure to do so may delay despatch of your goods)

• **INSTALLMENTS:**

• Payment over two, three or four monthly instalments is available to clients with invoices in excess of £60.

• There is no extra charge for this service but lots are only despatched upon completion of payment or subject to status (i.e. long established UPA client).

• Please make this request when placing your bids.

CATALOGUES

• Printed catalogues are FREE to regular successful bidders.

• New clients will receive up to four printed catalogues free of charge.

• If you have received four catalogues and never bid, or received four catalogues since your last bid, we would ask you to either view the catalogue online or subscribe to receive future catalogues.

• Subscriptions: you can subscribe to receive the next 3 catalogues regardless - please contact us for details.

• Our catalogue policy is to reward our valued regular clients with an important real price reference guide.

REALISATIONS

A list of prices realised is published on our website immediately after invoices have been issued and a printed list of realisation is included with the next catalogue.

Postal Auction UPA89

Live Bidding - Wednesday 12th April, 5pm

The majority of lots in our auctions are owned by UPA, but a little while ago we introduced our **UPA Vendor** service whereby we will offer to sell more valuable items for vendors on a commission basis. Some of these vendors requested increased use of the internet for greater exposure, and in order to accommodate vendor requirements, we are offering **LIVE INTERNET BIDDING** on the following **199 LOTS** listed below.

You can still bid normally on these lots by post, fax, email, online and telephone before the 5pm (UK time) Tuesday 11th April deadline. Your bids will be confidential so that a **live** internet bidder will be bidding against bids which are on the book.

Live Internet Bidding is available upon the following lots only:

Lot	Estimate	Lot	Estimate	Lot	Estimate	Lot	Estimate	Lot	Estimate	Lot	Estimate
1073	£1,246	11339	£1,118	11683	£2,492	12080	£2,136	26100	£1,500	26686	£3,750
1075	£1,958	11449	£1,202	11684	£2,848	12095	£1,024	26323	£1,200	26696	£1,200
2544	£2,930	11572	£1,024	11685	£3,516	12112	£1,513	26456	£3,000	26697	£1,300
3838	£1,602	11594	£1,424	11686	£2,536	12119	£2,848	26544	£1,000	26698	£1,000
3840	£1,068	11599	£1,380	11704	£2,225	12131	£3,560	26547	£1,000	26706	£1,000
3841	£1,057	11607	£5,372	11718	£3,115	12132	£6,230	26605	£1,000	26709	£1,000
4959	£1,607	11610	£2,136	11737	£2,136	12387	£5,785	26622	£2,600	26723	£1,500
4960	£1,404	11611	£1,468	11741	£1,428	12740	£3,916	26625	£1,200	26737	£1,975
6562	£1,296	11612	£2,448	11742	£1,080	12770	£13,350	26626	£1,250	26747	£2,950
6919	£2,225	11613	£1,468	11778	£1,602	12802	£1,780	26628	£1,175	26751	£1,800
7569	£1,404	11619	£2,314	11789	£1,335	12803	£1,602	26635	£1,500	26759	£1,000
8097	£1,800	11621	£1,513	11804	£1,691	12805	£3,338	26636	£1,200	26761	£2,000
8339	£1,269	11646	£1,024	11806	£4,895	12810	£6,675	26640	£1,700	26786	£1,700
8522	£1,691	11649	£1,424	11824	£3,338	12811	£1,646	26646	£1,175	26792	£2,400
8553	£1,691	11652	£1,944	11854	£1,424	13064	£1,246	26647	£2,400	26795	£1,300
9506	£1,090	11653	£3,338	11861	£1,064	13117	£2,670	26648	£1,000	26806	£1,575
9539	£1,050	11657	£1,075	11876	£9,790	13124	£3,516	26652	£1,295	26809	£1,100
10318	£1,335	11660	£1,377	11894	£1,424	13128	£2,448	26653	£1,650	26813	£1,275
10319	£2,492	11661	£1,620	11903	£1,468	13148	£5,785	26655	£1,000	26823	£15,000
10331	£2,848	11662	£2,314	11914	£1,246	13153	£5,118	26657	£1,075	26825	£1,500
10343	£1,053	11664	£5,118	11944	£1,068	13154	£1,602	26658	£1,200	26835	£1,350
10381	£1,424	11665	£2,700	11954	£1,046	13260	£1,335	26659	£3,500	26836	£2,495
10404	£1,646	11666	£6,008	11955	£5,785	13270	£1,215	26667	£1,095	26839	£1,050
10408	£2,160	11667	£3,738	11956	£12,460	13534	£2,110	26672	£1,650	26922	£2,795
10409	£1,335	11668	£4,450	11957	£1,350	14041	£1,080	26674	£7,000	26927	£1,150
10435	£3,516	11669	£2,136	11958	£2,448	14312	£1,015	26676	£1,275	26928	£1,500
10473	£1,003	11670	£1,188	11959	£2,092	14713	£1,296	26677	£1,150	26929	£1,175
11016	£3,115	11675	£2,670	11986	£1,068	15348	£2,726	26678	£1,250	26950	£3,000
11074	£3,560	11677	£1,335	12008	£2,892	16733	£1,026	26679	£2,300	26989	£1,000
11095	£1,118	11678	£4,094	12009	£10,680	16966	£1,200	26680	£4,950		
11235	£1,513	11679	£1,620	12010	£3,026	18068	£1,068	26681	£3,000		
11267	£3,416	11680	£1,998	12054	£1,024	19522	£1,424	26683	£1,700		
11332	£3,516	11681	£2,759	12061	£1,246	19893	£1,362	26684	£2,300		
11333	£4,450	11682	£8,878	12072	£1,328	21921	£1,251	26685	£3,100		

In order to participate in the **LIVE BIDDING** on any of the above lots, you must register at www.easyliveauction.com - please register by 2pm Wednesday 12th April.

If you do not wish to participate in the live bidding, but you would like to watch/view the live auction, you don't need to register - just go to www.easyliveauction.com at 5pm (UK time) on Wednesday 12th April. There will be no other participants in the room, just UPA and your (conventionally) placed confidential bids with the auctioneer. **26,959 lots are for sale in the NORMAL UPA Mail-Bid Auction WAY.**

As with all other lots in auction UPA89, the LIVE BIDDING LOTS have NO BUYER'S PREMIUM.

In the event of tied bids, the earlier bidder takes priority, so PLEASE BID EARLY and enjoy the auction - all lots 100% No Quibble Guarantee and No Buyer's Premium.

NB: IMPORTANT Please note the LIVE BIDDING SERVICE IS COMMISSION FREE provided you pay the FLAT FEE of £3 when registering to bid with UPA. We regret that we cannot subsidise this service. We STRONGLY urge colleagues (collectors and dealers) to pay the minimal £3 flat fee at registration.

Live bidders and normal bidders pay nothing extra except P&P, and even your P&P may be free if you spend over £50 GBP (see page 3 for details).

**BID LIVE ONLINE FOR £3
PER AUCTION**
easyLiveAuction.com

**THIS IS OUR 'GALLERY' SECTION WHICH COMPRISES
LATE ENTRIES AND/OR HIGH VALUE MATERIAL.
THE MAIN BODY OF THE CATALOGUE (STARTING AT LOT 1) STARTS AT PAGE 18**

Lot No	Cat No	Description	Estimate
GENERAL			
26210	(172)	1881 1d lilac, imperf PLATE PROOFS in lilac and in green on coloured papers, h/r, unused no gum. Cat. £450 {P} PH Plate 53	£200
26211	172	1881 1d lilac, 16 dots, imperf IMPRIMATUR, m.m. Cat. £250 {MH} PH Plate 53	£130
GENERAL - ACCESSORIES			
26212		(D-127) Stanley Gibbons Collect British Stamps Catalogue (2015) - Very Good Condition US20 (B)	£6
GENERAL - OMNIBUS ISSUES			
26213		1935 KGV Silver Jubilee, mint sets for most countries on stockbook pages. Missing only Antigua, British Honduras, Canada 10c, Ceylon, Egypt, Hong Kong 20c, KUT 65c, Malaya Straits Settlements, Northern Rhodesia from the full set. Mint with h/r or trace. Cat. £1140 {CC}	£570
26214		1935 KGV Silver Jubilee sets on Prinz stockpages. Mint sets for Ascension Is, Bechuanaland, Br Guina, Cayman Is, Cook Is, Falkand Is, Fiji, Gilbert & Ellice Is, Morocco Agencies (British, Spanish, French, Tangier), Montserrat, Newfoundland, New Zealand, St Vincent, Seychelles, Southern Rhodesia. Used sets for Antigua, Australia, Bahamas, British Honduras, Nigeria. Cat. £600 {CC}	£240
26215		1937 KGV Coronation sets on stockbook pages. Full set of mint stamps for each country, plus used stamps for 36 countries plus odd values for others (the latter not included in estimate). Includes Newfoundland long set mint. Cat. £385 {CC}	£200
26216		1946-47 KGV Victory/Peace sets on stockbook pages. All countries included and mostly mint. Some countries are mint and used (ie not both values mint), other countries have both mint and used sets, couple of used sets only. Cat. £90 {CC}	£36
26217		1948-49 RSW mint sets from 62 countries, missing only 7 sets - Bahrain, Basutoland, Hong Kong, North Borneo, Nyasaland, Seychelles and Zanzibar. All fine mint, a few UM, other with h/r or traces. On stockbook pages. Total of 124 mint stamps. Cat. £1960 {CC}	£995
26218		1949 UPU - good to superb used sets from 17 countries, Aden Seyun, Bahrain, Bechuanaland, British Honduras, Ceylon, Falkland Islands, Grenada, Leeward Islands, Malaya States - Malacca, Negri Sembilan, Pahang, Perlis, Mauritius, Morocco Agencies - Tangier, Northern Rhodesia, Bahawalpur p13, Zanzibar plus 17 odd values not included in estimate. On stockbook pages. Total of 81 used stamps. Cat. £200 {CC}	£125
26219		1949 UPU mint sets from 80 countries, missing only 15 sets - Great Britain, Bahawalpur Officials p17½, Bahrain, Bechuanaland, British Honduras, Ceylon, Grenada, Malayan States - Malacca, Negri Sembilan, Pahang, Perlis, Morocco Agencies - Tangier, Northern Rhodesia, St Kitts-Nevis & Zanzibar. All fine mint, a few UM, other with h/r or traces. On stockbook pages. Total of 259 mint stamps. Cat. £450 {CC}	£250
26220		1951 BWI University College. Complete set of 28 stamps from 14 countries, UM on stockbook page. Cat. £28 {CC}	£20
26221		1953 QEII Coronation issue - virtually complete set missing only British Guiana & Canada. All mint, from UM to fairly heavily mounted (especially the Malaya states). Some odd tone spots. Total of 104 stamps on stockbook pages. Cat. £180 {CC}	£80
26222		1958 QEII - Caribbean Federation - full set of 30 stamps, UM on stockbook page. Cat. £30 {CC}	£15
26223		1963 QEII - Red Cross Centenary - virtually complete (including GB phosphor), missing only Ghana MS, Hong Kong & India. Fine mint, majority with light h/r or trace. Total of 108 stamps. Cat. £195 {CC}	£90
26224		1965-66 QEII - Churchill Commemoration - 16 complete sets plus odd values, all mint mostly with h/r or trace. Sets for Antigua, Australia, Bahamas, Basutoland, Bechuanaland, Bermuda, British Antarctic Territory, British Honduras, Brunei, Dominica, Gibraltar, Mauritius, Montserrat, New Hebrides (English), Seychelles & Tristan da Cunha. Total of 73 stamps. Cat. £82 {CC}	£35
ADEN			
26225	10	1937 Dhow issue - 2r Yellow, mint small h/r. Lovely fresh bright colours. Cat. £120 {MH} PH Plate 67	£84
26226	11	1937 Dhow issue - 5r Deep Purple, mint small h/r. Lovely fresh bright colours. Cat. £300 {MH} PH Plate 67	£208
26227	11a	1937 Dhow issue - 5r Bright Aniline Purple, mint small h/r. (Small tone mark on back). Lovely fresh bright colours. Cat. £600 {MH} PH Plate 67	£400
26228	12	1937 Dhow issue - 10r Olive-Green, mint small h/r. (o/c SE). Lovely fresh bright colours. Cat. £750 {MH} PH Plate 51	£520
26229	9	1937 Dhow issue - 1r Brown, mint small h/r. Lovely fresh bright colours. Cat. £60 {MH}	£40
ADEN - KATHIRI STATE OF SEIYUN			
26230	29-38	1954 QE2 Definitives set m.m. (10) Cat. £27 {MH} US2	£12
ADEN - QU'AITI STATE IN HADHRAMAUT			
26231	15	1949 KGV RSW - 5s Green, superb u.m. Cat. £20 {UM} US2	£11
ALBANIA			
26232	399a	1943 Overprint on 1f with error of date 1944 for 1943 u.m. With dealer or expertisation stamp on reverse. Cat. £375 {UM} PH Plate 56	£150

Lot No	Cat No	Description	Estimate
ANTIGUA			
26233	37	1903 EwdVII wmk Crown CC 1/- blue & dull purple very fine & fresh m.m. Cat. £55 {MH}	£35
26234	40	1903 EwdVII wmk Crown CC 5/- grey green & violet centred slightly E very fine & fresh l.m.m. Cat. £110 {MH} PH Plate 51	£75
26235	31-40	1903-07 EwdVII wmk Crown CC set m.m. with h/r (10). Cat. £325 {MH} PH Plate 51	£150
26236	41-50	1908-17 EwdVII wmk MCA set plus ½d, 1d & 2½d listed shades, m.m. some h/r. (11) Cat. £235 {MH} PH Plate 51	£135
26237	51	1913 GV wmk MCA 5/- grey green & violet centred slightlt W m.m. with some h/r. Cat. £95 {MH}	£50
AUSTRALIA			
26238		1913-76 Mainly fine used collection in a fine Lindner hingeless album. From some Roos and heads, then some good 1930's and 40's including mint sets, then almost complete fine used from 1945 to 1975. Many 100's. Good to continue. Cat. £750 HEAVY/OVERSIZE LOT - OVERSEAS SHIPPING SURCHARGE APPLIES {MX} US3	£101
26239	35c,35d,35db	1915-27 Roo 2d grey(3) fresh m.m. Cat. £200 {MH}	£100
26240	37,37b	1915-27 Roo 3d yellow olive, 3d olive green fresh mint Cat. £87 {MH} ..	£40
AUSTRALIA - BC OF			
26241	J1-J6	1946-47 Stamps of Australia ovpt 'B.C.O.F. Japan 1946' vals ½d to 2s, superb u.m. (6) Cat. £114 {UM}	£78
26242	J2a	1946-47 Stamp of Australia ovpt 'B.C.O.F. Japan 1946' - 1d Brown-Purple with 'Blue-Black Ovp't', superb u.m. Cat. £60 {UM}	£42
26243	J7	1946-47 Stamp of Australia ovpt 'B.C.O.F. Japan 1946' - 5s Claret, superb u.m. Cat. £150 {UM} PH Plate 51	£105
26244	J7a	1946-47 Stamp of Australia ovpt 'B.C.O.F. Japan 1946' - 5s Claret 'Thin Rough Paper', superb u.m. Cat. £130 {UM} PH Plate 51	£90
BAHAMAS			
26245	58-61	1901 Queen's Staircase wmk Crown CC set, fine looking m.m. 2/- with tiny tone spot at left, 3/- stain behind previous hinge. (4). Cat. £90 {MH}	£40
26246	62-9	1902-07 CA set to 5s plus 4d,1s shades(8) fresh m.m. Cat. £190 {MH}	£100
26247	71-4	1906-11 MCA set(4) fresh m.m. Cat. £65 {MH}	£35
26248	74a	1906-11 MCA 6d bistre brown var malformed 'E' fine mint Cat. £275 {MH} PH Plate 51	£160
26249	75-80	1911-19 Queen's Staircase, Nassau set of 6 vals 1d to 3s plus SG75a - 1d Grey-Black & Scarlet, SG75b - 1d Grey-Black & Deep Carmine and SG76a - 3d Reddish Purple/Buff on thick paper, mint small h/r. (SG76 - 3d has overall gum toning) (9) Cat. £146 {MH}	£98
26250	80w	1911-19 Queen's Staircase, Nassau - 3s Black & Green 'Inverted Wmk', mint small h/r. Cat. £350 {MH} PH Plate 51	£245
26251	81-9a	1912-19 MCA set inc shades(15) with 5s(2),£1(2) fine mint Cat. £588 {MH} PH Plate 51	£350
26252	91-9	1918 War Tax sets(9) fresh m.m. Cat. £142 {MH}	£80
26253	106-110	1920 Peace Celebration set of 5 vals ½d to 1s, mint small h/r. Average centring. (SG106 - ½d has small pencil annotation on back) Cat. £22 {MH}	£10
26254	115-25	1921-37 Script set to £1(11) mint, the £1 has a small stain on gum Cat. £225 {MH}	£80
26255	111-4	1921-9 Script Staircase set(4) fresh m.m. Cat. £80 {MH}	£45
26256	126-130	1930 Tercentenary of Colony set of 5 vals 1d to 3s, superb u.m. (5) Cat. £70 {UM}	£48
BAHRAIN			
26257	1-13	1933-37 Stamps of India ovpt 'Bahrain' vals 3p to 2r, mint small h/r. Lovely fresh bright colours. (13) Cat. £168 {MH}	£115
26258	28	1938-41 KGV Pictorial issue of India ovpt 'Bahrain' - 4a Brown, superb u.m. (o/c N) Cat. £190 {UM} PH Plate 51	£132
26259	30	1938-41 KGV Pictorial issue of India ovpt 'bahrain' - 8a Slate-Violet, superb u.m. Cat. £350 {UM} PH Plate 51	£245
26260	31	1938-41 KGV Pictorial issue of India ovpt 'bahrain' - 12a Lake, superb u.m. Cat. £170 {UM} PH Plate 51	£118
26261	35	1938-41 KGV Pictorial issue of India ovpt 'bahrain' - 10r Purple & Claret, superb u.m. Cat. £95 {UM} PH Plate 51	£66
26262	36w	1938-41 KGV Pictorial issue of India ovpt 'bahrain' - 15r Brown & Green Wmk Inverted, superb u.m. Cat. £90 {UM} PH Plate 51	£63
26263	36w	1938-41 KGV Pictorial issue of India ovpt 'bahrain' - 15r Brown & Green Wmk Inverted, superb u.m. (o/c SW) Cat. £90 {UM} PH Plate 51	£62
26264	37	1938-41 KGV Pictorial issue of India ovpt 'bahrain' - 25r Slate-Violet & Purple, superb u.m. Cat. £130 {UM} PH Plate 51	£90
26265	61-62	1948 KGV - RSW set of 2v, 2½a UM, 15r fine used with small h/r. Cat. £53 {MX}	£25
26266	77a	1950-55 KGV Stamp of GB ovpt 'Bahrain' and surcharged - 2r on 2s.6d Yellow-Green, (Surch Type II), l.m.m. (4 thinned but complete perfs top left) Cat. £160 {MH} PH Plate 51	£75
26267	80-96	1952-55 QEII wmk Tudor Crown set 1r l.m.m. the rest u.m. Plus 2/6d Type I SG94. 5/- Type I & II SG95 & 95a. 10/- Type I SG96. h/v's all u.m. (14). Cat. £90 {UM}	£50
26268	96a	1958 QEII Castle 10/- ultramarine right marginal ovpt Type II very fine u.m. Cat. £50 {UM}	£30

Lot No	Cat No	Description	Estimate
Gallery - Bahrain - continued			
26269	94b & 96ab	1960 QEII Castles pair DLR printing both very fine u.m. (2). Cat. £130 {UM} PH Plate 51	£80
BARBADOS			
26270	114	1892-1903 CA 2/6d blue black and orange fresh m.m. Cat. £50 {MH} ..	£30
26271	135-44	1905 MCA set(7) fresh m.m., very fine Cat. £250 {MH}	£150
26272	145-51	1906 Nelson set(7) fresh mint, the 1s has a light crease Cat. £75 {MH} ..	£30
26273	152	1906 Olive Blossom 1d black, blue and green fresh u.m., very fine Cat. £19 {UM}	£12
26274	158-62	1907 Nelson MCA set(3) fresh m.m. Cat. £48 {MH}	£28
26275	163-69	1909 Seal of Colony wmk MCA set very fine m.m. (5). Cat. £90 {MH} ...	£50
26276	170,etc	1912-15 MCA set ex 2 1/2d but with 1d shade(11) fresh mint, some hinge remnants Cat. £243 {MH}	£120
26277	181-191	1916-19 Large Seal of Colony set of 11 vals 1/4d to 3s plus SG181a - 1/4d Chestnut-Brown, SG182b - 1/4d Pale Green, SG183a - 1d Bright Carmine-Red, SG185a - 2 1/2d Royal Blue and SG199 - 4d Black & Red, mint small h/r. (16) Cat. £172 {MH}	£118
26278	181Y	1916-19 Large Seal of Colony issue - 1/4d Deep Brown with 'Wmk Inverted and reversed', mint small h/r. (o/c SE and small pencil annotation on back). Cat. £50 {MH}	£32
26279	184a	1916-19 Large Seal of Colony issue - 2d Grey-Black, mint small h/r. (o/c SW) Cat. £60 {MH}	£40
26280	186a	1916-19 Large Seal of Colony issue - 3d Deep Purple/Yellow (Thick paper), mint small h/r. (o/c SW) Cat. £45 {MH}	£29
BASUTOLAND			
26281	10	1933 KGV Pictorial issue 10s Olive-Green, mint small h/r. Lovely fresh bright colours. Cat. £225 {MH} PH Plate 51	£155
26282	1-9	1933 KGV Pictorial vals 1/2d to 5s, mint small h/r. Lovely fresh bright colours. (9) Cat. £140 {MH}	£96
26283	36-37	1948 KGV - RSW set of 2v, superb used, h/r. Cat. £50 {U}	£30
BECHUANALAND			
26284	70,71	1904-13 1s deep green and scarlet, 1s green and carmine fresh m.m. Cat. £115 {MH}	£60
26285	83	1913-24 Waterlow Seahorse 2/6d deep sepia brown fresh well centred m.m., very fine Cat. £140 {MH} PH Plate 51	£80
26286	83	1913-24 Waterlow Seahorse 2/6d deep sepia brown fresh well centred m.m., very fine Cat. £140 {MH} PH Plate 51	£85
26287	84	1913-24 Waterlow Seahorse 5s rose carmine fresh m.m. Cat. £160 {MH} PH Plate 51	£90
26288	84	1913-24 Waterlow Seahorse 5s rose carmine fresh m.m. Cat. £160 {MH} PH Plate 51	£90
26289	91-8	1925-7 Block Cypher set(8) fresh m.m. Cat. £140 {MH}	£80
26290	109	1932 KGV Pictorial issue 5s Black & Ultramarine, superb u.m. Cat. £130 {UM} PH Plate 51	£91
26291	110	1932 KGV Pictorial issue 10s Black & Brown, superb u.m. (o/c NW) Cat. £325 {UM} PH Plate 51	£225
26292	99-108	1932 KGV Pictorial issue vals 1/2d to 3s, mint small h/r. Lovely fresh bright colours. (10) Cat. £130 {MH}	£90
BELIZE			
26293	766-81	1984 Marine Life set as imperf vertical pairs gummed paper superb u.m. (16 pairs). {UM} PH Plate 58	£200
BERMUDA			
26294	31-42	1902-10 Dry Dock wmk Crown CA set of 3 fine & fresh m.m. Wmk MCA set 1d SG37 fine m.m. rest with overall toned gum. (12). Cat. £205 {MH}	£80
26295	52	1918-22 MCA 2/6d black and red/blue fresh m.m. Cat. £40 {MH}	£20
26296	52b	1918-22 MCA 4s black and carmine fresh m.m. Cat. £60 {MH}	£30
26297	53	1918-22 MCA 5s deep green and deep red/yellow fresh m.m. Cat. £75 {MH}	£40
26298	53d	1918-22 MCA 5s green and carmine red/pale yellow fresh m.m. Cat. £60 {MH}	£30
26299	54	1918-22 MCA 10s green and carmine/pale bluish green fresh m.m. Cat. £160 {MH} PH Plate 51	£90
26300	54c	1918-22 KGV Definitive 10s Green & Red/Pale Bluish Green, mint small h/r. Very fresh bright colours. (o/c W) Cat. £275 {MH} PH Plate 51	£190
26301	59-67	1920-21 Tercentenary of Representative Institutions (1st issue), set of 9 vals 1/4d to 1s, mint small h/r. Lovely fresh bright colours. (9) Cat. £110 {MH}	£75
26302	88	1924-32 Script 2s purple and bright blue/pale blue fresh m.m. Cat. £50 {MH}	£25
26303	88	1924-32 Script 2s purple and bright blue/pale blue fresh m.m. Cat. £50 {MH}	£25
26304	88g	1924-32 Script 2s purple and blue/grey blue fresh l.m.m. Cat. £65 {MH}	£35
26305	89,89g,lj	1924-32 Script 2/6d four shades fresh l.m.m. or u.m., very fine Cat. £330 {MH}	£180
26306	92	1924-32 Script 10s green and red/pale emerald fresh m.m. Cat. £140 {MH} PH Plate 51	£80
26307	92g	1924-32 Script 10s green and red/deep emerald frsh m.m. Cat. £150 {MH} PH Plate 51	£90
26308	93	1924-33 Script 12/6d grey and orange mint, faded, may be cleaned and regummed Cat. £250 {MH}	£25
26309	96-107	1935 CORRECTION : CAYMEN ISLANDS. KGV Pictorial set of 12 vals 1/4d to 10s. l.m.m. Very fresh bright colours. (12) Cat. £200 {MH}	£138
26310	116	1938-53 KGV Definitive 2s Deep Purple & Ultramarine/Grey-Blue, mint small h/r. Very fresh bright colours. Cat. £100 {MH} PH Plate 51	£68
26311	116a	1938-53 KGV Definitive 2s Deep Reddish Purple & Ultramarine/Grey-Blue, mint small h/r. Very fresh bright colours. Cat. £300 {MH} PH Plate 51 ..	£205
26312	116b	1938-53 KGV Definitive 2s Deep Reddish Purple & Ultramarine/Grey-Blue P14 1/2, superb u.m. Cat. £325 {MH} PH Plate 51	£226

Lot No	Cat No	Description	Estimate
Gallery - Bermuda - continued			
26313	116c to f	1938-53 KGV Definitive vals - SG116c - 2s Purple & Blue/Deep Blue P14, SG116d - 2s Purple & Deep Blue/Pale Blue P14, SG116e - 2s Dull Purple & Blue/Pale Blue P13 and SG116f - 2s Reddish Purple & Blue/Pale Blue x 2 shades, mint small h/r. Lovely fresh bright colours. (5) Cat. £78 {MH} ..	£52
26314	116d	1938-53 KGV Definitive vals - SG116d - 2s Purple & Deep Blue/Pale Blue P14 x 2 shades, superb u.m. (2) Cat. £30 {UM}	£21
26315	117	1938-53 KGV Definitive 2s.6d Black & Red/Grey-Blue P14, mint small h/r. Lovely fresh bright colours. Cat. £70 {MH}	£48
26316	117a	1938-53 KGV Definitive 2s.6d Black & Red/Grey-Blue P14 1/2, mint small h/r. Lovely fresh bright colours. (o/c NW) Cat. £600 {MH} PH Plate 51 ..	£410
26317	117b	1938-53 KGV Definitive 2s.6d Black & Red/Pale-Blue P14 Ordinary Paper, top marginal superb u.m. Cat. £20 {MH}	£14
26318	117b-d	1938-53 KGV Definitive vals - SG117b - 2s.6d Black & Red/Pale-Blue P14 Ordinary Paper x 2, SG117c - 2s.6d Black & Orange-Red/Pale Blue P13 and SG117d - 2s.6d Black & Red/Pale Blue, mint small h/r. Very fresh bright colours. (4) Cat. £73 {MH}	£48
26319	118	1938-53 KGV Definitive 5s Green & Red/Yellow, superb u.m. Cat. £140 {UM} PH Plate 51	£98
26320	118a	1938-53 KGV Definitive 5s Pale Green & Red/Yellow, superb u.m. (o/c NW) Cat. £350 {UM} PH Plate 51	£240
26321	118a	1938-53 KGV Definitive 5s Pale Green & Red/Yellow, superb u.m. Cat. £350 {UM} PH Plate 51	£245
26322	118b	1938-53 KGV Definitive 5s Dull Green & Red/Yellow, l.m.m. (o/c E) Cat. £275 {UM} PH Plate 51	£190
26323	118c	1938-53 KGV Definitive 5s Bronze Green & Carmine-Red/Pale Yellow, l.m.m. (o/c SE) Cat. £1500 {MH} PH Plate 51	£1200
26324	118d	1938-53 KGV Definitive 5s Pale Bluish Green & Carmine-Red/Pale Yellow, mint small h/r. (o/c SE and 1 toned perf on back) Cat. £100 {MH}	£45
26325	118f	1938-53 KGV Definitive 5s Pale Yellow-Green & Red/Pale Yellow P13, mint small h/r. (o/c S) Cat. £35 {MH}	£22
26326	118g	1938-53 KGV Definitive 5s Pale Green & Scarlet/Yellow P13, super u.m. (o/c NW) Cat. £60 {MH}	£40
26327	118g	1938-53 KGV Definitive 5s Pale Green & Scarlet/Yellow P13, mint small h/r. (o/c E) Cat. £60 {MH}	£40
26328	118g	1938-53 KGV Definitive 5s Pale Green & Scarlet/Yellow P13, mint small h/r. (o/c SW) Cat. £60 {MH}	£40
26329	118g	1938-53 KGV Definitive 5s Pale Green & Scarlet/Yellow P13, super u.m. (o/c SW) Cat. £60 {MH}	£42
26330	118g	1938-53 KGV Definitive 5s Pale Green & Scarlet/Yellow P13, superb u.m. Cat. £60 {MH}	£42
26331	118g	1938-53 KGV Definitive 5s Pale Green & Scarlet/Yellow P13, superb u.m. Cat. £60 {MH}	£42
26332	119	1938-53 KGV Definitive 10s Green & Deep Lake/Pale Emerald P14, mint small h/r. Very bright fresh colours. Cat. £400 {MH} PH Plate 51	£280
26333	119a	1938-53 KGV Definitive 10s Bluish Green & Deep Green/Red P14, superb u.m. Cat. £200 {UM} PH Plate 51	£140
26334	119c	1938-53 KGV Definitive 10s Yellowish Green & Deep Carmine-Red/Green P14, mint small h/r. Lovely fresh bright colours. Cat. £70 {UM}	£48
26335	119c	1938-53 KGV Definitive 10s Yellowish Green & Deep Carmine-Red/Green P14, superb u.m. (o/c SE). Cat. £70 {UM}	£48
26336	119d	1938-53 KGV Definitive 10s Deep Green & Dull Red/Green (Emerald Back) P14, superb u.m. Cat. £75 {UM} PH Plate 51	£52
26337	119e	1938-53 KGV Definitive 10s Green & Vermilion/Green P13, superb u.m. (o/c E) Cat. £40 {UM}	£28
26338	119f	1938-53 KGV Definitive 10s Green & Vermilion/Green P13, mint small h/r x 2. Lovely fresh bright colours. Cat. £50 {MH}	£34
26339	120	1938-53 KGV Definitive 12s.6d Deep Grey & Brownish Orange P14, mint small h/r. Lovely fresh bright colours. (Overall gum toning) Cat. £625 {MH} PH Plate 52	£435
26340	120a	1938-53 KGV Definitive 12s.6d Grey & Brownish Orange P14, superb u.m. (Light overall gum toning) Cat. £225 {MH} PH Plate 52	£155
26341	120b	1938-53 KGV Definitive 12s.6d Grey & Pale Orange P14, mint small h/r. Cat. £110 {MH} PH Plate 52	£76
26342	120b	1938-53 KGV Definitive 12s.6d Grey & Pale Orange P14, mint med h/r. Cat. £110 {MH} PH Plate 52	£70
26343	120c	1938-53 KGV Definitive 12s.6d Grey & Brownish Orange P14 Ordinary Paper, superb u.m. (o/c SW) Cat. £120 {MH} PH Plate 52	£82
26344	120e	1938-53 KGV Definitive 12s.6d Grey & Pale Orange P13, superb u.m. Cat. £100 {MH} PH Plate 52	£70
26345	120e	1938-53 KGV Definitive 12s.6d Grey & Pale Orange left hand marginal P13, superb u.m. Cat. £100 {MH} PH Plate 52	£70
26346	121	1938-53 KGV Definitive £1 Purple & Black/Red P14, mint small h/r. Lovely fresh bright colours. Cat. £300 {MH} PH Plate 52	£210
26347	121b	1938-53 KGV Definitive £1 Pale Purple & Black/Pale Red P14, mint small h/r. Lovely fresh bright colours. (o/c NE) Cat. £75 {MH} PH Plate 52	£50
26348	121c	1938-53 KGV Definitive £1 Deep Reddish Purple & Black/Pale Red P14, superb u.m. Cat. £60 {MH}	£42
26349	121d	1938-53 KGV Definitive £1 Violet & Black/Scarlet P13, superb u.m. Cat. £55 {MH}	£38
26350	121e	1938-53 KGV Definitive £1 Bright Violet & Black/Scarlet P13, superb u.m. Cat. £180 {MH} PH Plate 52	£126
BRITISH EAST AFRICA			
26351	1	1890 1/2a on 1d lilac v.f.u., full Mombasa pmk Cat. £250 {U} PH Plate 52	£150
26352	2	1890 1a on 2d green and red fine used, Lamu c.d.s. Cat. £300 {U} PH Plate 52	£180
26353	3	1890 4a on 5d dull purple and blue fine used, Mombasa pmk Cat. £350 {U} PH Plate 52	£200
26354	13	1890-5 Sunburst 8a grey fresh mint, heavily mounted, couple of short perfs Cat. £275 {MH} PH Plate 52	£120
26355	15	1890-5 Sunburst 1R grey mint, heavily mounted some short perfs Cat. £225 {MH} PH Plate 52	£60

Lot No	Cat No	Description	Estimate
Gallery - British East Africa - continued			
26356	27	1894 5a on 8a blue fresh mint Cat. E80 {MH}	£40
26357	28	1894 7½a on 1R carmine fine used lower marginal Cat. E110 {U} PH Plate 52	£60
26358	31	1895 ½a on 3a black/dull red fine used Cat. E65 {U}	£35
26359	33	1895 Handstamped ½a deep brown v.f.u. Cat. E48 {U}	£26
26360	34a	1895 Handstamped 1a blue green opt double fine used on a small piece Cat. E500 {U} PH Plate 52	£300
26361	35	1895 Handstamped 2a vermilion v.f.u. Cat. E120 {U} PH Plate 52	£70
26362	36	1895 Handstamped 2½a black yellow fine used, Lamu c.d.s. Cat. E70 {U}	£40
26363	37	1895 Handstamped 3a black/dull red unused no gum, a few short perfs Cat. E100 {MH}	£25
26364	38	1895 Handstamped 4a yellow brown fresh m.m. Cat. E80 {MH}	£45
26365	39	1895 Handstamped 4½a dull violet v.f.u. Cat. E120 {U} PH Plate 52	£70
26366	40	1895 Handstamped 5a black/grey blue v.f.u., Lamu c.d.s. Cat. E180 {U} PH Plate 52	£100
26367	41	1895 Handstamped 7½a black v.f.u., Mombasa cancel Cat. E120 {U} PH Plate 52	£70
26368	42	1895 Handstamped 8a blue fine used, Lamu pmk, centred high Cat. E95 {U}	£48
26369	43	1895 Handstamped 1R carmine fresh mint Cat. E80 {MH}	£40
26370	44	1895 Handstamped 2R brick red fine used left marginal, Mombasa pmks Cat. E350 {U} PH Plate 52	£200
26371	45	1895 Handstamped 3R slate purple fine used top marginal, full Mombasa pmk Cat. E180 {U} PH Plate 52	£100
26372	46	1895 Handstamped 4R ultramarine top left corner marginal very fine used Cat. E200 {U} PH Plate 52	£120
26373	47	1895 Handstamped 5R grey green very fine used Cat. E350 {U} PH Plate 52	£200
26374	48	1895 2½a on 4½a dull violet fine used Cat. E120 {U}	£60
26375	64	1895 2½ on 1½a sepia fine used Cat. E60 {U}	£30
26376	49,etc	1895-6 Ovpdt set to 5R ex 4a(14) fresh m.m., very fine Cat. E800 {MH} PH Plate 52	£440
26377	55b	1895-6 Ovpdt 4a slate green fine used Cat. E40 {U}	£20
26378	75	1896-1901 CA 1R pale dull blue mint, gum crease Cat. E85 {MH}	£35
26379	76	1896-1901 CA 2R orange mint, off centre Cat. E80 {MH}	£40
26380	77	1896-1901 CA 3R deep violet fine used Cat. E45 {U}	£25
26381	79	1896-1901 CA 5R sepia mint, slight gum faults Cat. E80 {MH}	£25
26382	12	1897 2½ on 3a grey and red fine used Cat. E70 {U}	£40
26383	80-5	1897 Ovpds on Zanzibar set(6) mint, heavily mounted, some slight gum toning, the 2a and 5a each have stop after 'Africa' Cat. E400 {MH}	£160
26384	88	1897 2½ on 1a indigo and red fine used Cat. E85 {U}	£45
26385	92	1897-1903 CC 1R grey blue fresh m.m. Cat. E130 {MH} PH Plate 52	£75
26386	93	1897-1903 CC 2R orange fine mint Cat. E160 {MH} PH Plate 52	£90
26387	94	1897-1903 3R deep violet fine used Cat. E225 {U} PH Plate 52	£130
26388	95	1897-1903 CC 4R carmine fresh well centred mint, slight thin Cat. E500 {MH} PH Plate 52	£200
26389	96	1897-1903 CC 5R deep sepia mint, slight gum faults Cat. E450 {MH} PH Plate 52	£180
26390	97	1897-1903 CC 10R yellow bistre Specimen fresh mint, light gum crease Cat. E85 {S}	£40
26391	98	1897-1903 CC 20R pale green Specimen fresh mint, faint crease Cat. E180 {S} PH Plate 52	£70
BRITISH GUIANA			
26392	244-57	1905-10 Ship wmk MCA 6c, 12c ord & chalky, 24c chalky, 48c-96c fresh looking m.m. Colour change 2c SG253 unused no gum, 2c SG253a 4c & 12c SG254 & 257. m.m. 12c overall toned gum. (12). Cat. E160 {MH} ..	£75
26393	283-287	1931 Centenary of County Union set of 5 vals 1c to \$1, v.l.m.m. (5) Cat. E60 {MH}	£42
26394	297	1934-51 KGV Pictorial issue 60c Red-Brown, mint small h/r. (o/c SE) Cat. E32 {MH}	£19
26395	322-323	1948 KGV I - RSW set of 2v, UM, lower marginal, \$3 with part imprint. Cat. E25 {UM}	£18
BRITISH HONDURAS			
26396	80-100	1902-11 EVII sets to \$5 complete plus 1c,2c chalky paper(19) fresh m.m., very fine Cat. E713 {MH}	£400
26397	121-123	1921-22 KGV issues - SG121 - 2c Rose-Red (Peace commemoration), SG122 - 1c Green and SG123 - 4c Slate with 'Peace' omitted, mint small h/r. Average centring. (3) Cat. E35 {MH}	£21
26398	138-142	1932 Belize Relief Fund set of 5 vals 1c+1c to 5c+5c, mint small h/r. Fresh bright colours. (5) Cat. E32 {MH}	£21
BRITISH LEVANT			
26399	8-12	1902-05 EwdVII set plus shades for 40pa SG8a, ord & chalky 4pi on 10d, 12pi lilac SG11, dull purple chalky SG11b & 24pi. Fine & fresh looking m.m. with h/r. (8). Cat. E230 {MH} PH Plate 52	£125
26400		1902-12 EwdVII small mint group in mixed condition with 4pi x 2 SG10. 1¼pi SG22. 1¾pi x 3 SG23. 2½pi SG24. 30 paras SG29. Levant opt L1 L7 & L11 (11). {MH}	£40
26401	13-14ab	1905-08 EwdVII surch in Piastre, 1pi on 2½d ultramarine m.m. h/r. 2pi on 5d both chalky shades SG14a m.m. h/r & 14ab very fine m.m. (3). Cat. E112 {MH}	£60
26402	L1-10	1905-12 EwdVII opt Levant set fine fresh looking m.m. (10). Cat. E120 {MH}	£60
26403	16-21	1909 EwdVII set of 6, m.m. with h/r. (6). Cat. E85 {MH}	£40
26404	25-27	1911-13 EwdVII I piastre on 2½d x 6. Ideal for study, taken as SG25 perf 14 x 2, SG26/a perf 15x14 x 3. SG27/a perf 15x 14. Fine m.m. (6). Cat. E180 {MH}	£80
26405	29-34	1911-13 EwdVII Somerset House printings set (Excl 4pi on 10d) with both shades of 2pi on 5d. M.m. with h/r. 12pi with light crease only visible from back. 24pi small thin.(6). Cat. E175 {MH}	£65
26406	28	1912 EwdVII 2½d perf 15x14 opt type 9 (thin open A) fine m.m. Cat. E90 {MH}	£50

Lot No	Cat No	Description	Estimate
Gallery - British Levant - continued			
26407	L11	1912 EwdVII ½d dull green perf 14 very fine & fresh l.m.m. Cat. E50 {MH}	£30
26408	L11	1912 EwdVII ½d dull green perf 14 very fine & fresh l.m.m. Cat. E50 {MH}	£30
26409		1921 KGV Stamps of GB surch Turkish Currency - SG41a - 30pa on ½d Yellow-Green, SG42b - 1½pi on 1d Vermilion, SG43a - 3¾pi on 2½d Dull Prussian Blue and SG45a - 7½pi on 5d Yellow-Brown, mint small h/r. Lovely fresh bright colours. (4) Cat. E92 {MH}	£64
26410	48 & 48b	1921 KGV Seahorse issues of GB surch Turkish Currency - SG48 - 2s.6d Chocolate and SG48b - 2s.6d Olive-Brown, mint small h/r. (2) Cat. E81 {MH}	£54
26411	L18-L23	1921 KGV Stamps of GB opt 'Levant' vals ½d to 1s plus SGL18a - ½d Bright Orange, SGL22a - 6d Reddish Purple, SGL23a - 1s Olive-Bistre and SG24a - 2s.6d Olive-Brown, mint small h/r. Very fresh bright colours. (10) Cat. E198 {MH}	£136
BRITISH POSTAL AGENCIES IN EASTERN ARABIA			
26412	25-26	1948 KGV I - RSW set of 2v, lightly MM, h/r. Cat. E27 {MH}	£14
26413	42-57	1952-60 QEII wmk Tudor Crown definitive set plus Castle h/v's 2R Type I l.m.m. Type II & III. 5R Type I & II Fine u.m. (15). Cat. E110 {UM}	£60
26414		1960 QEII Wilding wmk Multi Crown, 5np on 1d, 10np on 1 1/2d, 15np on 2 1/2d, & 20np on 3d SG 81 83 85 86 opt in black UMM AL/QAIWAIN. Believed to be unadopted official essays. Very fine u.m. (4). {UM} PH Plate 52	£70
26415		1960 QEII Wilding wmk Multi Crown, 5np on 1d, 10np on 1 1/2d, 15np on 2 1/2d, & 20np on 3d SG 81 83 85 86 opt in black Ajmam. Believed to be unadopted official essays. Very fine u.m. (4). {UM} PH Plate 52 ..	£70
26416	79-93	1960 QEII Wildings wmk Multi Crown opt in NP's set generally very fine l.m.m. barely a trace on the top two values. (15). Cat. E110 {MH}	£55
BRITISH SOLOMON ISLANDS			
26417	1-7	1907 Canoe set(7) mint, some gum faults, the 5d has a thin Cat. E275 {MH}	£90
26418	16	1908 Canoe 2/6d red/blue fresh l.m.m. Cat. E60 {MH}	£30
26419	17	1908-11 Canoe 5s green/yellow fresh m.m. Cat. E90 {MH}	£48
26420	18-38	1913-23 Sets to £1 plus some shades(22) fresh m.m., very fine Cat. E523 {MH}	£300
26421	39-52	1922-31 Script set to 10s complete(15) fresh m.m., very fine Cat. E250 {MH}	£150
26422	60-72	1939-51 Set to 10s plus som shade and perf vars(21) mint, mainly fine, some unmounted Cat. E180 {MH}	£60
26423	60-72	1939-51 Set to 10s plus 2d,3d perf vars(15) fine mint Cat. E118 {MH} ..	£40
BRITISH VIRGIN ISLANDS			
26424	54-62	1904 EwdVII wmk MCA set generally fine m.m. (3d with light horiz crease, 5/- faint stain on front). (9). Cat. E120 {MH}	£50
26425	54s-62s	1904 EwdVII wmk MCA set opt Specimen m.m. all with heavy overall toned gum. (9) Cat. E150 {S}	£50
26426	69-77	1913-19 KGV Definitives set of 9 vals ½d to 5s plus all listed shades and vals, mint small h/r. Lovely fresh bright colours. (Some lower vals have overall gum toning). (15) Cat. E200 {MH}	£125
26427	80-81	1921 KGV Definitives (Die II) Wmk Multip Script CA - ½d Green and 1d Scarlet & Deep Carmine, mint small h/r. (2) Cat. E27 {MH}	£16
26428	80s-81s	1921 KGV Definitive set of 2 vals ½d Green and 1d Scarlet and Deep Carmine opt 'Specimen', mint small h/r. Fresh bright colours. (2) Cat. E75 {S}	£52
26429	82-85	1922-28 KGV Pictorial set of 4 vals 3d to 5s, mint small h/r. Lovely fresh bright colours. (4) Cat. E50 {MH}	£35
26430	82-85	1922-28 KGV Pictorial set of 4 vals 3d to 5s, mint small h/r. Lovely fresh bright colours. (4) Cat. E50 {MH}	£35
26431	82s-85s	1922-28 KGV Pictorial set of 4 vals 3d to 5s opt 'Specimen', l.m.m. Fresh bright colours. (4) Cat. E100 {S} PH Plate 52	£70
26432	110,etc	1938-47 Set to £1 with ordinary and chalky papers fine mint, many unmounted, also 1952 set mint(34), the\$4.80 has a tone spot Cat. E351 {MH}	£120
26433	122-3	1946 Victory set perf Specimen fresh unmounted mint Cat. E90 {S}	£55
BRUNEI			
26434	11-22	1906 Labuan issues optv & variously surch, part set all being m.m. original gum with h/r heavy on some. 1c, 2c sepia, 2c vermilion, 3c (toned), 4c, 5c, 8c, 25c, 50c & \$1. (10) Cat. E500 {MH} PH Plate 52	£200
26435	23x-25x	1907 1c pale green, 2c scarlet & 3c chocolate each with wmk MCA Reversed. M.m. (3) Cat. E85 {MH}	£45
26436	24-33	1907 Part set (Excls. 1c & 8c SG23 & 28) 5c, 10c 25c 30c & 50c with toned gum. \$1 couple of tone marks on gum. (9) Cat. E200 {MH} PH Plate 52	£80
26437	27x	1907 5c grey black & blue wmk MCA Reversed, m.m. with some h/r. Cat. E120 {MH} PH Plate 52	£70
26438	37-47	1908 Colour change wmk MCA part set mint with 3c Type I, 5c (toned gum), 10c, 25c, 50c, \$1 (h/r) & \$5 (horiz crease at top). (7). Cat. E270 {MH} PH Plate 52	£125
26439		1922 View of Brunei River issue optv 'Malaya-Borneo Exhibition 1922' - SG57a - 25c Deep Dull Purple 'Short 'I', SG57b - 25c Broken 'E' and SG57c - 25c Broken 'N', mint small h/r. (All have overall gum toning). (3) Cat. E90 {MH}	£54
26440		1922 View of Brunei River issue optv 'Malaya-Borneo Exhibition 1922' - SG58b - 50c Black/Blue-Green Broken 'E' and SG59c - \$1 Black & Red/Blue (Unused no gum), mint small h/r. (All have overall gum toning). (2) Cat. E210 {MH}	£72
26441		1922 View of Brunei River issue optv 'Malaya-Borneo Exhibition 1922' - SG51 - 1c Green, SG51a - 1c 'Short 'I', SG51c - 1c Broken 'N', SG52 - 2c Black & Brown, SG52a 2c 'Short 'I', SG52b - 2c Broken 'E' and SG52c - 2c Broken 'N', mint small h/r. (Some gum toning noted). (7) Cat. E125 {MH}	£82

Lot No	Cat No	Description	Estimate
Gallery - Brunei - continued			
26442		1922 View of Brunei River issue ovpt 'Malaya-Borneo Exhibition 1922' - SG55c - 5c Orange 'Broken 'E', SG55d - 5c 'Broken 'N', SG56b - 10c Broken 'E' and SG56c - 10c Broken 'N', mint small h/r. (All have overall gum toning). (4) Cat. £100 {MH}	£65
26443		1922 View of Brunei River issue ovpt 'Malaya-Borneo Exhibition 1922' - SG53 - 3c Scarlet x 2, SG53b - 3c 'Broken 'E' Unused no gum, SG53c - 1c Broken 'N' unused no gum, SG54a - 4c 'Short 'I' Unused no gum, SG54b - 4c Broken 'E' and SG54c - 4c Broken 'N', mint small h/r. (Some gum toning noted). (7) Cat. £143 {MH}	£66
26444		1924-37 Pictorial issue vals - SG62 - 2c, SG64 - 4c, SG66-75 - 5c to 25c and SG78 - \$1, mint small h/r. (Overall gum toning on SG66 - 5c Orange-Yellow, SG67 - 5c Grey, SG69 - 6c Intense Black, SG70 - 6c Scarlet, SG71 - 8c Ultramarine and SG74 - 12c Blue). (13) Cat. £226 {MH}	£125
26445	79,etc	1947-51 Set to \$10 and 1952-8 set to \$5(both) fine mint(30) Cat. £285 {MH}	£80
BURMA			
26446	13	1937 1R chocolate and green fresh mint Cat. £70 {MH}	£30
26447	15	1937 5R ultramarine and purple fresh l.m.m. Cat. £80 {MH}	£30
26448	16	1937 10R green and scarlet fresh m.m., very fine Cat. £300 {MH} PH Plate 52	£120
26449	011	1937 Official-1R chocolate and green fresh m.m. Cat. £45 {O}	£20
26450	012w	1937 Official-2R carmine and orange wmk inverted fresh m.m. Cat. £60 {O}	£20
26451	013	1937 Official-5R ultramarine and purple mint, tone spot on gum Cat. £250 {MH}	£50
26452	014	1937 Official-10R green and scarlet mint, heavily mounted, centred left Cat. £750 {O} PH Plate 52	£250
26453	18b-33	1938-40 Set to 10R(16) fresh u.m., the 4a has a rounded corner Cat. £250 {UM}	£150
26454	015-27	1939 Official-Set to 10R(13) fine mint Cat. £250 {O}	£90
26455		1945-7 Mint collection on leaves(70) including 1945 Mily Admin set with 3a double ovpt, 1946 set, 1947 ovpt set, Official 1947 set, fine {CC}	£100
BURMA - JAPANESE OCCUPATION			
26456		1942 Mint collection of Peacock overprints(133) with many rare items, double overprints, inverted overprints, pairs with and without overprint, Officials, a most unusual and potentially valuable old time lot, please ask for scans as this is a good lot for a specialist {CC}	£3000
CAMEROON - BRITISH OCCUPATION			
26457	B1	1915 1/2d on Yacht 5pf green block of four fine u.m. Cat. £52 {UM}	£30
26458	B3e	1915 1d in black on Yacht 10pf carmine horiz pair fresh u.m. Cat. £24 {UM}	£12
CANADA			
26459	275	1928-9 1c orange horiz pair imperf vertically fresh u.m. {UM}	£60
26460	284	1928-9 Bluenose 50c fresh l.m.m. Cat. £175 {MH} PH Plate 52	£80
26461	288-303	1930-1 Set to \$1 plus 1c, 2c Die II(19) fine mint, the 4c has a tone spot Cat. £362 {MH}	£150
26462		1937-52 Mint collection on leaves(114) including 1937-8 set to \$1, 1942-8 set to \$1, 1946-7 set to \$1, coils, fine {CC}	£150
26463	359	1937-8 3c scarlet mis-perforated block of four fine unmounted mint, spectacular! {UM} PH Plate 62	£100
26464	359,359b	1937-8 3c scarlet fine mint block of four, one with crease on collar Cat. £105 {MH}	£40
26465	0120,etc	1939-52 Official-Mint collection(81) including 1939 set to \$1, 1942-3 set to \$1, 1946 set to \$1, 1949 set to \$1, 1949-50 set, 1950-2 set, 1951 Fisherman \$1 blue, a fine lot Cat. £1460 {O}	£380
CANADA - BRITISH COLUMBIA AND VANCOUVER ISLAND			
26466	14	1865 QV - 10d blue, perf 14. Good used, h/r supporting vertical tear (3/4 of stamp). Space filler. Cat. £200 {U}	£20
26467	22	1867 QV - 3d pale blue, wmk Crown CC, perf 14. Mint, h/r, large part o.g. Centred SE where both frames cut by perfs. Slight paper undulation at top. Cat. £170 {MH}	£45
26468	22	1867 QV - 3d pale blue, wmk Crown CC, perf 14. Mint, no gum. Wing margin to left. Cat. £170 {MH}	£35
26469	28	1868 QV - surcharged value of 2c brown, wmk Crown CC, perf 14. Mint, no gum, fine, fresh colour. Pencil annotation on reverse. Cat. £170 {MH}	£34
CANADA - NEW BRUNSWICK			
26470	2	1851 QV - 3d dull red, imperf 3/4 margins, margin cut above 'N' of 'New', 2 further close margins. Very light cancellation. Cat. £400 {U}	£60
26471	8	1860 QV - 1c purple, no wmk, perf 11 1/2, 12. Lightly MM, small h/r. Super centring and perfs. Fine, fresh colour. Cat. £70 {MH}	£42
26472		1860-63 QV - 1c, 2c x2, 5c x3, 10c, 12 1/2c & 17c. Mint, little or no gum, some heavy h/r and some poor perfs. 5c yellow-green (superb used), Better than space-fillers. Cat. £400 {MX}	£60
CANADA - NOVA SCOTIA			
26473	17	1860-63 QV - 12 1/2c black on yellowish paper, perf 14. Very fine mint, faint hinge trace. Cat. £38 {MH}	£23
26474	20-29 part	1860-63 QV - 4v on white paper, perf 12. 2c, 8 1/2c & both 10c shades. All mint, light h/r or trace, 8 1/2c UM. Cat. £45 {MH}	£25
26475	29	1860-63 QV - 12 1/2c black, white paper, perf 12. Fine used, proofers mark on reverse. Cat. £32 {U}	£16
26476	9-17a part	1860-63 QV - 8v from set on yellowish paper, perf 12. 1c jet black (part imprint), 2c (both shades), 5c very fine used, 8 1/2c (both shades), 10c & 12 1/2c. Except 5c, all fine mint, h/r. Some o/c and poorly formed perfs, esp on 10c. Cat. £130 {MX}	£65
CANADA - PRINCE EDWARD ISLAND			
26477	6	1862 QV - 1d brown-orange, perf 11 1/4. Very lightly MM with faint hinge trace. Diagonal crease. Cat. £120 {MH}	£18

Lot No	Cat No	Description	Estimate
Gallery - Canada - Prince Edward Island - continued			
26478		1862-72 QV - balance collection of 13 stamps, all mint. 1862-69 2d blue (14 no gum), 2d deep blue (15); 1870 2d rose (27 x2), 2d rose-pink (28), 3d pale-blue (29), 3d blue (30), 4d (31); 1872 1c brown-orange (36), 4c yellow-green (39), 6c (41 x2), 12c (42). Mostly fine mint, h/r or trace. Odd minor fault (perfs, o/c). Cat. £216 {MH}	£75
26479	12	1863 QV - 2d rose, Die I, perf 11-12 (p11 3/4). Lightly MM, large part o.g., o/c to SE. Cat. £26 {MH}	£11
26480	12	1863 QV - 2 x 2d rose (shades), Die 1, perf 11 1/2 - 12, very lightly MM with faint hinge traces. Fine, fresh colours. Cat. £52 {MH}	£32
26481	13	1863 QV - 2d deep-rose, Die I, perf 11-12 (p12). Lightly MM, hinge trace, large part o.g. Cat. £28 {MH}	£12
26482	14	1863 QV - 3d blue, perf 11 1/2-12, lightly MM with small h/r. Fine and fresh. Cat. £50 {MH}	£25
26483	9	1863 1d yellow-orange, perf compound 11 3/4. Mint, hinge trace, regummed, some short perfs. Cat. £55 {MH}	£11
26484	16	1868 QV - 4d black, perf 11 1/2-12, lightly MM with small h/r, large part o.g. Fine and fresh. Cat. £32 {MH}	£13
26485	16	1868 QV - 4d black, perf 11 1/2-12 (p12), yellowish toned paper. Lower marginal, UM, o/c W. Cat. £32 {UM}	£23
26486	21	1869 1d yellow-orange, perf compound 11 or 11 1/4 x 11 1/2-12 (actual 11x12). Mint, h/r. Creased at SE corner and gum thin. Space-filler. Cat. £250 {MH}	£25
26487	32	1870 QV - 4 1/2d (3d.stg), perf 12. Very lightly MM. Small black spot on Queens' throat, a few gum tone spots and some shortish perfs at base. Fine, fresh colour, nicely centred. Cat. £75 {MH}	£25
26488	38	1872 QV - 2d blue, perf 12 1/4. Lightly MM with h/r. Couple of small marks on face, away from profile. Cat. £27 {MH}	£13
CAPE OF GOOD HOPE			
26489		1871-1904 Mint collection on Hagner sheets(30) including 1902-04 set to 1s, mainly fine Cat. £425 {CC} US5	£53
CAYMAN ISLANDS			
26490	3-7	1902-03 CA set(5) fresh mint Cat. £110 {MH}	£60
26491	8-12	1905 MCA set(5) fresh mint, except the 2 1/2d is CA wmk Cat. £95 {MH}	£48
26492	13-16	1907 MCA 4d to 5s(4) fresh mint Cat. £300 {MH} PH Plate 52	£180
26493	17	1907 EwdVII 1d carmine surch One Halfpenny m.m. Cat. £60 {MH}	£30
26494	18	1907 EwdVII 5/- salmon & green surch 1/2d very fine m.m. Cat. £325 {MH} PH Plate 52	£200
26495	19	1907 EwdVII 5/- salmon & green surch 1d very fine looking m.m. with h/r. Cat. £275 {MH} PH Plate 52	£160
26496	25-34	1907-09 Set to 10s plus 6d shade(11) fresh mint Cat. £382 {MH}	£220
26497	51	1912-20 MCA 5s green and red/yellow fresh mint Cat. £85 {MH}	£45
26498	52b	1912-20 MCA 10s green and red/white back fresh m.m. Cat. £130 {MH} PH Plate 52	£75
26499	52c	1912-20 MCA 10s green and red/blue green, olive back fresh mint Cat. £120 {MH} PH Plate 52	£70
26500	53-53a	1917 KGV Definitive ovpt 'War stamp' and surcharged 1 1/2d on 2 1/2d Deep Blue vertical pair with top stamp showing error 'No Fraction Bar', superb u.m. Cat. £296 {UM} PH Plate 52	£205
26501	54a	1917 KGV Definitive ovpt 'War stamp' and surcharged 1 1/2d on 2 1/2d Deep Blue showing error 'No Fraction Bar', super u.m. (Overall gum toning) Cat. £85 {UM} PH Plate 52	£56
26502		1917-20 Small collection of mint small h/r KGV Definitives with various ovpt 'War Stamp' and surcharges, SG53 - 1 1/2d on 2 1/2d Deep Blue, SG54 - 1 1/2d on 2 1/2d Deep Blue, SG56 - 1 1/2d on 2 1/2d Deep Blue x 2, SG57 - 1/2d Green, SG58 - 1 1/2d on 2d Grey and SG59 - 1 1/2d on 2 1/2d Orange corner marginal block of 4 h/r in top margin. (7) Cat. £38 {MH}	£22
26503	57a	1919-20 KGV Definitive ovpt 'War stamp' 1/2d Green 'Short ovpt', mint smll h/r. (Small pencil annotation on back). Cat. £27 {MH}	£17
26504	67	1921-26 KGV Head issue vals 10s Carmine/Green Wmk Multi Crown CA, mint small h/r. Lovely fresh bright colours. Cat. £80 {MH} PH Plate 52 ..	£56
26505	81-82	1921-26 KGV Head issue vals 3s Violet and 5s Green/Yellow, mint small h/r. Lovely fresh bright colours. (2) Cat. £60 {MH}	£40
26506	83	1921-26 KGV Head issue vals 10s Carmine/Green Wmk Multi Script CA, mint small h/r. Lovely fresh bright colours. Cat. £70 {MH}	£48
26507	84-93	1932 Centenary of the Assembly of Justices and Vestry vals 1/4d to 2s, mint small h/r. Fresh bright colours. (10) Cat. £100 {MH}	£68
26508	94	1932 Centenary of the Assembly of Justices and Vestry 5s Black & Green, mint small h/r. Fresh bright colours. Cat. £100 {MH} PH Plate 52	£68
26509	115,etc	1938-48 Set with shade and perf vars, also 1950 set(43) mint, mainly fine Cat. £405 {MH}	£100
26510	128a	1946 Victory 3d orange yellow var. stop after 1946 fine u.m. Cat. £50 {UM}	£30
CEYLON			
26511	275	1903-05 CA R1.50 grey fresh m.m. Cat. £75 {MH}	£40
26512	276	1903-05 CA R2.25 brown and green fresh m.m. Cat. £100 {MH}	£60
26513	300	1910-11 MCA 10R black/red fresh l.m.m. Cat. £140 {MH} PH Plate 52	£80
26514	318	1912-25 MCA 10R purple and black/red Die I fresh mint, hinge remnants Cat. £75 {MH}	£35
26515	362	1926 5 Cents inverted on 6c violet unused, browned on reverse, unlisted variety {MH}	£50
26516	368-78	1935-6 Pictorial set plus 2c perf 14, 3c perf 14, toned gum(13) mint Cat. £109 {MH}	£48
26517		1938-49 Set with perf vars as listed, shades, etc(67) mint, mainly fine Cat. £1704 {MH}	£450
26518	387fa	1938-49 5c sage green and orange var. apostrophe flaw mint, heavily mounted Cat. £110 {MH}	£30
26519	F1	1952 Postal Fiscal-10R dull green and yellow orange fresh u.m., very fine Cat. £100 {PF}	£60

Lot No	Cat No	Description	Estimate
COOK ISLANDS			
26520		1938 Set, 1949 set and Niue 1938 set(16) fine mint Cat. £210 {MH} ...	£60
CYPRUS			
26521	50,etc	1902-04 MCA set to 45pi plus 30pa shade(11), except the 4p,6p are MCA wmk fresh mint Cat. £650 {MH}	£350
26522	60-71	1904-10 MCA set plus 10pa,30pa,9pi shades(15) fresh mint, the ½pi has a tone spot on gum Cat. £493 {MH}	£280
26523	74,etc	1912-15 MCA set ex 2pi and 6pi but including 10pa,9pi shades(11) fresh mint Cat. £325 {MH}	£170
26524	102	1921-23 KGV Definitive £1 Purple & Black/Red Wmk Multi Crown CA, superb u.m. Cat. £300 {MH} PH Plate 52	£210
26525	117	1921-23 KGV Definitive 90pi Green & Red/Yellow Wmk Multi Script CA, mint small h/r. (o/c E) Cat. £130 {MH} PH Plate 52	£88
26526	99	1921-23 KGV Definitive 45pi Dull Purple & Ultramarine Wmk Multi Script CA, mint small h/r. Fresh bright colours. Cat. £275 {MH} PH Plate 52	£190
26527	85-98	1921-3 Script set to 18pi(14) fresh mint, the 30pa has a short perf Cat. £324 {MH}	£160
26528	115	1924 Script 18pi black and orange fresh m.m. Cat. £35 {MH}	£20
26529	116	1924 Script 45pi purple and blue fresh l.m.m. Cat. £70 {MH}	£40
26530	132	1928 50th Anniv of British Rule - £1 Blue & Bistre-Brown, mint small h/r. (Light gum toning) Cat. £225 {MH} PH Plate 52	£155
26531	143	1934 KGV Pictorial issue 45pi Green & Black, mint small h/r. Fresh bright colours. Cat. £120 {MH} PH Plate 52	£82
26532	151-63	1938-51 Set to £1 plus some shades(25) fine mint Cat. £290 {MH}	£90
26533	154a	1938-51 1pi orange perf 13½x12½ fresh unmounted mint lower marginal, very fine Cat. £550 {UM} PH Plate 52	£330
DOMINICA			
26534	27-36	1903-07 CC set complete inc chalky papers(15) fresh m.m., very fine Cat. £461 {MH}	£260
26535	37,etc	1907-08 CA set ex 1s(9) fresh mint Cat. £200 {MH}	£100
26536	47,etc	1908-20 MCA set plus some shades, also 1921-2 Script set to 6d(20) fresh mint Cat. £177 {MH}	£90
26537		1916-19 Small collection of various ovpt 'War Tax' and surcharges issues - SG55 - ½d on ½d Deep Green (Red ovpt), SG55a - as SG55 but with error 'small 'O' in one', SG56 - ½d Deep Green (Black ovpt), SG57 - ½d Deep Green (Blackovpt), SG58 - 3d Purple/Yellow (Red ovpt) and SG59 - 1½d on 2½d Orange (Red ovpt), mint small h/r. Very fresh bright colours. (6) Cat. £33 {MH}	£21
26538	57w	1918-19 Roseau from the Sea issue ovpt in Black 'War Tax' - ½d Deep Green with 'Wmk Crown to right of CA', mint small h/r. (Small horiz gum crease) Cat. £150 {MH} PH Plate 52	£95
26539	60a	1918-19 Roseau from the Sea issue surch in Black - 1½d on 2 ½d Orange with error 'Short Fraction Bar', mint small h/r x 2. Cat. £60 {MH}	£40
26540	69-70	1921-22 Roseau from the Sea issues - 2s Purple & Blue/Blue and 2s.6d Black & Red/Blue, mint small h/r. (2) Cat. £95 {MH}	£64
26541	71-91	1923-33 Set to £1(21) fresh mint, the £1 appears to be unmounted, fine Cat. £400 {MH}	£240
26542		1938-51 Mint collection on leaves(41) including 1938 set plus some shades, 1951 set, a fine lot with some unmounted {CC}	£70
EGYPT			
26543	MT1-8	1885 Military Telegraphs set to £1 (diagonal crease), ovptd. SPECIMEN, m.m. (8) {S} PH Plate 52	£895
26544	MT17-26	1887 MILITARY TELEGRAPHS set to 100pi on £1, each ovptd. SPECIMEN Type 9, the greens a bit washed, unused no gum. SCARCE. (10) {T} PH Plate 52	£1000
FALKLAND ISLANDS			
26545		1891-1902 CA 1d(5),2d(2) shades fine mint {MH}	£20
26546	70-72b	1918-20 War Tax mint ½d(5), 1d(10), 1s(4) including 1d with double print at left, 1d corner pair and marginal block of four, each with albino ovpt inverted in margin, fine {MH}	£100
26547	146,etc	1938-50 Set with many shades inc 1s(4),2/6d(3),5s(4),10s(5),£1(3) fine mint(45), many better items including 5s indigo and pale yellow brown, 10s black and deep reddish orange, a fine lot with many unmounted, high catalogue value {MH}	£1000
FALKLAND ISLANDS - DEPENDENCIES			
26548		1944-9 Mint collection on leaves(82) including 1944-5 sets, Map sets, thin Map set with dot in 'T', fine {CC}	£80
26549	G4b	1946 Map 3d black and blue missing 'I' top marginal fine unmounted mint Cat. £200 {UM}	£100
26550	G1aa	1946-9 Thick Map ½d black and green var. extra island fine used Cat. £325 {U}	£160
26551	G6e,G6ea	1946-9 Thick Map 6d black and ochre horiz pair, one with gap in parallel, fresh m.m. Cat. £145 {MH}	£55
26552	G8,G8a	1946-9 Thick Map 1s black and purple horiz pair with margin at right, R.5/9 shows break in parallel and enlarged South Georgia, fine u.m. {UM}	£25
26553	G8a	1946-9 Thick Map 1s black and purple var. gap in parallel and enlarged South Georgia fine u.m. {UM}	£20
FIJI			
26554	104-113	1903 EwdVII wmk Crown CA short set to 5/- (Excl. 1/- SG112). Fine & fresh looking m.m. (9). Cat. £80 {MH}	£40
26555	115-17	1904 EwdVII wmk MCA set m.m. (3) Cat. £65 {MH}	£32
26556	18-24	1906-12 EwdVII colour change set m.m. 1d with h/r, £1 surface rubs otherwise very fine. (7). Cat. £400 {MH} PH Plate 2	£250
26557	249,etc	1938-55 Set to £1 with shades,etc(35) fine mint {MH}	£100

Lot No	Cat No	Description	Estimate
GERMANY - 1871 TO 1945			
26558	392-9	1926 Airs set to 3 Marks fine u.m. and scarce as such. SG lists these at £160 mint, but Michel 378-84 cat value is 140 Euros, with a very high premium for u.m. of 1200 Euros per set (£1000+). {UM} PH Plate 56 ..	£395
26559	421-3	1927 ILA Labour Office set u.m. Note - these have a high premium for u.m. Michel 407-9 cat value is 240 euros u.m. Cat. £70 {UM}	£85
26560	441-3	1928-32 Zeppelins set fine u.m. Note - these have a high premium for u.m. Michel 423-4, 456 listed at 122 euros m.m. but 580 euros u.m. (£500+) Cat. £130 {UM}	£200
26561	461-4	1930 Welfare Fund block of 4 fine u.m. from IPOSTA mini sheet. Perfs split between bottom pair, but stamps all fine.u.m. Cat. £192 {UM}	£95
26562	521	1933 Wagner Welfare Fund 40pf fine u.m. Cat. £1100 {UM} PH Plate 56	£475
26563	MS638	1937 Hitler Nurnberg Mini Sheet u.m. Cat. £400 {UM}	£175
GERMANY - ALLIED OCCUPATION - BRITISH AND AMERICAN ZONES			
26564	925a	1946 Numerals Mini Sheet perf u.m. Small blemish on 24pf. Cat. £85 {UM}	£35
26565	925ab	1946-7 Numerals Mini Sheet imperf u.m. Cat. £90 {UM}	£40
26566	A87-103	1948 Numerals set overprinted with multiple posthorns l.m.m. The better values have unidentified dealer marks on the reverse, including the scarce 12pf. These look ok but not guaranteed. Cat. £950 {MH}	£375
GERMANY - ALLIED OCCUPATION - FRENCH ZONE			
26567	FB28-37	1948-9 Baden set without numerals u.m. (10) Cat. £225 {UM}	£100
26568	FW34-7	1948-9 Wurtemberg, without PF, key values, SG 34-7 u.m. Cat. £185 {UM}	£85
26569	40A-43A	1949 Wurtemberg Red Cross set u.m. Cat. £170 {UM}	£85
26570	FB 38-41	1949 Baden - Freiburg Rebuilding set u.m. Cat. £90 {UM}	£45
26571	FB 42-5	1949 Baden Red Cross set u.m. Cat. £110 {UM}	£55
26572	FB41a	1949 Baden - Freiburg Rebuilding mini sheet u.m. Cat. £90 {UM}	£45
26573	FB41b	1949 Baden - Freiburg Rebuilding Fund mini sheet m.m. Cat. £90 {MH}	£40
26574	FR45a	1949 Rheinland Red Cross sheet u.m. Cat. £130 {UM}	£65
GERMANY - GERMAN FEDERAL REPUBLIC - WEST GERMANY			
26575	1092	1953 Liebig 30pf blue u.m. Cat. £65 {UM}	£28
26576	1093-6	1953 Transport set u.m. Cat. £100 {UM}	£45
26577	1097-8	1953 IFRABA pair u.m. Cat. £62 {UM}	£28
26578	1099-1102	1953 Relief Fund set u.m. Cat. £100 {UM}	£45
GERMANY - EAST GERMANY			
26579	29a	1950 DEBRIA mini sheet fine u.m. Cat. £200 {UM}	£90
26580	E10-14	1950 Portrait Definitives to 5 Dm u.m. Small gum fault on SG E10 low value (5) Cat. £140 {UM}	£60
26581	E20-9	1950 Academy Of Sciences set fine u.m. Cat. £180 {UM}	£85
26582	200b	1954 Stamp Exhibition mini sheet u.m. Cat. £65 {UM}	£28
GERMANY - WEST BERLIN			
26583		1948-90 Collection of fine used Berlin in a hingeless Lighthouse album. Commencing with black overprints to 60pf and red overprints to 80pf, UPU set except 50pf., 1952 and 1953 Bells, 1953 Churches, then almost complete 1954 to 1990. Clean lot to continue and complete. Cat. £3000 {U}	£400
GERMANY - SAAR			
26584	53-68	1921 Definitives set u.m. High premium for u.m. Michel M53-69 lists these at €200 for u.m. Cat. £95 {UM}	£75
26585	70-83	1921 Saar definitives French currency overprint set u.m. High premium for u.m. Michel M71-83 lists these at 240€ for u.m. but only 80€ for m.m. Cat. £95 {UM}	£80
26586	84-97	1922 Definitives set - Larger format with French currency u.m. High premium for u.m. Michel M 84-97 lists these at 330€ for u.m. but only 110€ for m.m. Cat. £130 {UM}	£110
GERMANY - OCCUPATION OF BELGIUM			
26587	24-25	1916-8 High value 2f50c and 6f25c overprints on Belgium fine and scarce u.m. Cat. £134 {UM}	£70
GERMANY - OCCUPATION OF DALMATIA			
26588	1-9	1943 ZARA - Italy definitives overprinted Zara, SG 1-9 except the scarce SG 7 all u.m. (8) Cat. £154 {UM}	£70
26589	26-31	1943 ZARA - Air stamps of Italy overprinted Zara, excluding the rare SG 28,32-3 u.m. (5). Cat. £123 {UM}	£65
26590	46-8	1943 ZARA - Imperial series set of 3 u.m. Cat. £95 {UM}	£45
26591	49-56	1943 ZARA - Propoganda pairs of Italy overprinted Zara u.m. (8 pairs) Cat. £180 {UM}	£90
26592	E24-5	1943 ZARA- Express overprints type 1 with scarce 2.50L orange fine u.m. Cat. £176 {UM} PH Plate 56	£95
26593	E57-8	1943 ZARA - Express overprints type 2 with scarce 2.50L orange u.m. Cat. £206 {UM} PH Plate 56	£110
GERMANY - OCCUPATION OF FRANCE			
26594		1941 French Legion Polar Bear mini sheet fine u.m. Issued for French volunteers in Russia for Air Mail service to and from the Eastern Front. {UM}	£295
GERMANY - OCCUPATION OF SERBIA			
26595	MS49a/b	1941 Views Mini Sheet pair with perf and imperf, both u.m. Cat. £380 {UM}	£190
GERMANY - OCCUPATION OF SLOVENIA			
26596	118-133	1945 Laibach Landscape Pictorials fine u.m. set on 2 album pages Cat. £190 {UM}	£100

Lot No	Cat No	Description	Estimate
GIBRALTAR			
26597		1903-87 Mint and used accumulation in a large stock book (100s) with strength in QEII issues including 1960 2s to £1 mint, 1967-9 Ships values to £1 (2) mint, 1971 Views set mint, 1977 values to £2 in mint blocks of four, includes duplication, some positional pieces, mainly fine HEAVY/OVERSIZE LOT - OVERSEAS SHIPPING SURCHARGE APPLIES {CC} US3 ...	£68
26598	145-58	1953-59 QEII definitive set all as top marginals, plus 4d shade SG151a. Very fine u.m. (15). Cat. £220 {UM} PH Plate 2	£130
26599	155a	1959 QEII 2/- orange & violet very fine u.m. Cat. £38 {UM}	£22
GREAT BRITAIN - QV (LINE ENGRAVED)			
26600	2	1840 1d black, plate 1b, SH, 4 small to large margins, red MC, fine used. Cat. £425 {U} US4 (image available online only)	£130
26601	43	1864 1d red, plate 177, marginal block of 6 (3 x 2), KA-LC, with part inscription/ornament at left, a little faded, perfs reinforced with large hinges, m.m. Cat. £360 {MH} PH Plate 59	£140
26602	43	1864 1d red, plate 101, marginal block of 4, KA-LL, with part inscription and ornament at right, centred to SE, heavy m.m. Cat. £320 {MH} PH Plate 59	£190
26603	43	1864 1d red, plate 148, marginal block of 6 (3 x 2), with part inscription at bottom, lovely flat white gum, hinged on two only, fine u.m./m.m. Cat. £360 {UM} PH Plate 59	£225
26604	43	1864 1d red, plate 84, marginal block of 8 (4 x 2) with part inscription at top, toning on reverse (not obvious from front), traces of gum only, unused. Cat. £640 {MH} PH Plate 59	£300
26605	43	1864 1d red, plate 86, SW corner block of 18 (6 x 3), with plate number, horizontal crease at bottom, very fresh, white uncracked gum, nearly all are u.m. Cat. £1260 {UM} PH Plate 59	£1000
26606	43	1864 1d red, plate 177, marginal block of 6 (3 x 2), IA-JC, with part inscription/ornament at left, a little faded, u.m. Scarce thus. Cat. £360 {UM} PH Plate 59	£180
26607	43	1864 1d red, plate 202, SE corner block of 9 with plate number and current number (239), a few separated perfs, gum cracking, apparently u.m. SCARCE PIECE. Cat. £720 {UM} PH Plate 59	£800
26608	44	1864 1d red, plate 94, marginal block of 4, QK-RL, hinged on two only, fine u.m./m.m. Cat. £260 {MH} PH Plate 59	£170
26609	44	1864 1d red, plate 136, marginal block of 4, AJ-BK, with inscription at top, a few separated perfs, lightly hinged on one only, fresh u.m./l.m.m. Cat. £520 {UM} PH Plate 59	£300
26610	44	1864 1d red, plate 192, marginal block of 16 (4 x 4), EI-HL, with inscription at right, gum cracking, nearly all are fine u.m. Cat. £1120 {UM} PH Plate 59	£800
26611	44	1864 1d red, plate 87, marginal block of 4, FK-GL, with inscription at right, dull gum, possibly hinged on one, others u.m. Cat. £192 {UM} PH Plate 59	£180
26612	44	1864 1d red, plate 106, marginal block of 6 (3 x 2), IA-JC, with inscription/ornament at left, centred to left, lightly hinged on upper three stamps only, fine u.m./l.m.m. Cat. £450 {MH} PH Plate 59	£300
26613	44	1864 1d red, plate 102, marginal block of 6 (3 x 2), AG-BI, with inscription at top, centred to top, very fresh, stamps are all u.m. Cat. £390 {UM} PH Plate 59	£280
26614	44	1864 1d red, plate 79, marginal block of 6 (3 x 2), AH-BJ, with inscription at top, hinged on lower three stamps (with some tone spots), upper three stamps are fine u.m. Cat. £288 {MH} PH Plate 59	£275
26615	44	1864 1d red, plate 155, marginal block of 6 (3 x 2), with part inscription at top, three stamps are never hinged, fine u.m./m.m. Cat. £420 {MH} PH Plate 59	£270
26616	44	18674 1d red, plate 162, marginal block of 12 (4 x 3), RA-TD, with inscription at bottom, centred to NW, vertical gum crease, perf reinforcing at top, six stamps are never hinged, fine u.m./m.m. Cat. £840 {MH} PH Plate 59	£700
GREAT BRITAIN - QV (SURFACE PRINTED)			
26617	62s	1855-57 small Garter 4d carmine on slightly blued paper, ovptd. SPECIMEN Type 2, centred to bottom, fresh, fine m.m. Cat. £1200 {S} PH Plate 2	£625
26618	63s	1855-57 medium Garter 4d carmine (wing margin at right), ovptd. SPECIMEN Type 2, centred to SW, gum creases, very fresh, u.m. Cat. £1200 {S} PH Plate 2	£800
26619	66	1855-57 large Garter 4d rose-carmine, centred to SW, vertical crease, fresh l.m.m. Cat. £2100 {MH} PH Plate 2	£575
26620	66a	1855-57 large Garter 4d rose, centred to SW, light toning, heavy m.m. Cat. £1750 {MH} PH Plate 2	£550
26621	66a	1855-57 large Garter 4d rose, centred to NE, fresh, fine m.m. Cat. £1750 {MH} PH Plate 2	£685
26622	66ab	1855-57 large Garter 4d rose, on THICK PAPER, off-centre to top, fine l.m.m. SCARCE. Cat. £6500 {MH} PH Plate 2	£2600
26623	68	1855-57 6d lilac, centred to SE, fine and fresh, very l.m.m. Cat. £1350 {MH} PH Plate 2	£595
26624	68	1855-57 6d lilac, top marginal example with part inscription, toned, streaky gum, centred to SE, m.m. Cat. £1350 {MH} PH Plate 2	£495
26625	68wi	1855-57 6d lilac, WATERMARK INVERTED, centred to bottom, fine m.m. Cat. £3000 {MH} PH Plate 2	£1200
26626	70b	1855-57 6d pale lilac, on THICK PAPER, centred to SW, light toning, part o.g. SCARCE. Cat. £4000 {MH} PH Plate 2	£1250
26627	(77s)	1862-64 3d pale carmine-rose, JE (wing margin at left), with SHADED SPANDRELS, ovptd. SPECIMEN Type 6, centred to bottom, pulled perf at bottom right, most o.g. See Note after SG91. Cat. £800 {S} PH Plate 2	£340
26628	75	1862-64 3d deep carmine-rose, AF, centred to NW, adherence on reverse, part o.g. Scarce shade. Cat. £4800 {MH} PH Plate 2	£1175
26629	76	1862-64 3d bright carmine-rose, IK, centred to SE, toning, unused no gum. Cat. £2700 {MH} PH Plate 2	£295

Lot No	Cat No	Description	Estimate
Gallery - Great Britain - QV (Surface Printed) - continued			
26630	76	1862-64 3d bright carmine-rose, DJ, centred to bottom, expertised on reverse, yellowed streaky part o.g. Cat. £2700 {MH} PH Plate 2	£850
26631	76	1862-64 3d bright carmine-rose, GB, centred to left, light gum toning, m.m. Cat. £2700 {MH} PH Plate 2	£850
26632	76b	1862-64 3d bright carmine-rose, HJ, on THICK PAPER, centred to left, fresh, fine m.m. Cat. £4000 {MH} PH Plate 2	£950
26633	76s	1862-64 3d bright carmine-rose, GC, ovptd. SPECIMEN Type 5, disturbed gum, fresh, part o.g. Cat. £500 {S} PH Plate 2	£240
26634	77	1862-64 3d pale carmine-rose, LD (cut down and reperfed wing margin at right), o/wise fine l.m.m. Cat. £2700 {MH} PH Plate 2	£400
26635	77b	1862-64 3d pale carmine-rose, DJ, on THICK PAPER, off-centre to NW, fresh m.m. Scarce. Cat. £4000 {MH} PH Plate 2	£1500
26636	78a	1862-64 3d rose, DC, with WHITE DOTS ADDED, imperf, 4 tiny/touching margins, h/r, m.m. RARE. Cat. £5500 {MH} PH Plate 2	£1200
26637	80	1862-64 4d pale red, OB, centred to SE, fresh, fine m.m. Cat. £2000 {MH} PH Plate 2	£650
26638	80	1862-64 4d pale red, EI, centred to SE, small closed tear at lower left, m.m. Cat. £2000 {MH} PH Plate 2	£325
26639	82	1862-64 4d pale red, with hair lines, GF (wing margin at right), centred to SW, light toning/streaky gum, l.m.m. Cat. £2100 {MH} PH Plate 2	£695
26640	82a	1862-64 4d pale red, with hair lines, IB, IMPERFORATE, fresh, fine m.m. Brandon Cert. (Aug 1997) Cat. £2400 {MH} PH Plate 2	£1700
26641	84	1862-64 6d lilac, EJ, centred to SE, light horizontal gum crease, o/wise fine l.m.m. Cat. £2250 {MH} PH Plate 2	£725
26642	84	1862-64 6d lilac, PG, centred to NW, light streaky gum, m.m. Cat. £2250 {MH} PH Plate 2	£720
26643	84	1862-64 6d lilac, GK, light toning at top on reverse, light vertical gum crease at right, m.m. Cat. £2250 {MH} PH Plate 2	£675
26644	84b	1862-64 6d lilac, EJ, on THICK PAPER, centred low, streaky gum/light toning at top, m.m. VERY SCARCE - unpriced by SG. {MH} PH Plate 2	£775
26645	85	1862-64 6d dull lilac, with hair lines, KC, fresh, fine m.m. Cat. £3000 {MH} PH Plate 2	£700
26646	85b	1862-64 6d lilac, with hair lines, CG, IMPERF (WATERMARK UPRIGHT), horizontal gum crease at bottom, very fresh, heavy m.m. SCARCE. Cat. £3500 {MH} PH Plate 2	£1175
26647	85b	1862-64 6d lilac, AE, with hair lines, IMPERF WATERMARK UPRIGHT, fresh, unused no gum. SCARCE. BPA Cert Sep 2003) Cat. £3500 {MH} PH Plate 2	£2400
26648	85wi	1862-64 6d lilac, with hair lines, TK, WATERMARK INVERTED, centred to NE, short perfs at bottom, very fresh, m.m. RARE. Cat. £8250 {MH} PH Plate 2	£1000
26649	86	1862-64 9d bistre, TC, centred to NW, some short perfs, h/r, most o.g. Cat. £5800 {MH} PH Plate 2	£750
26650	86	1862-64 9d bistre, MB, centred to SW, short perf at top right, most o.g. SCARCE. Cat. £5800 {MH} PH Plate 2	£975
26651	86s	1862-64 9d bistre, JF, ovptd. SPECIMEN Type 6, centred to SW, h/r, most o.g. Cat. £750 {S} PH Plate 2	£320
26652	87	1862-64 9d straw, PL, centred to SW, h/r, fresh, fine m.m. Cat. £4000 {MH} PH Plate 2	£1295
26653	87b	1862-64 9d straw, FC, on THICK PAPER, centred to NW, fresh, part o.g. SCARCE. Cat. £6000 {MH} PH Plate 2	£1650
26654	87b	1862-64 9d straw, MK, on THICK PAPER, centred high, disturbed/redistributed gum, shallow surface crease, part o.g. SCARCE. Cat. £6000 {MH} PH Plate 2	£900
26655	90	1862-64 1s green, EL, centred to bottom, m.m. Cat. £3200 {MH} PH Plate 2	£1000
26656	90	1862-64 1s green, QF, overall toning, m.m. Cat. £3200 {MH} PH Plate 2	£700
26657		1865-67 4d vermilion, plate 12, AE, imperf IMPRIMATUR, light gum crease, very fresh, l.m.m. Cat. £2500 {MH} PH Plate 2	£1075
26658	(103)	1867-80 3d, DIE PROOF in black on white glazed card, dated NOV 1 1871 and endorsed AFTER HARDENING, corner squares/circles void, adherence on reverse, fine appearance. Cat. £2000 {D} PH Plate 60	£1200
26659	(112)	1867-80 10d, DIE PROOF IN YELLOW on matt card. Superb. RARE, believed to be only two or three known. Cat. £7750 {D} PH Plate 60	£3500
26660	103	1867-80 3d rose, plate 9, TL, centred to bottom, fresh, fine m.m. Cat. £625 {MH} PH Plate 2	£275
26661	103	1867-80 3d rose, plate 5, QL, centred to left, fine m.m. Cat. £525 {MH} PH Plate 2	£250
26662	103s	1867-80 3d rose, plate 6, QJ, ovptd. SPECIMEN Type 8, centred to SW, fine and fresh, l.m.m. Cat. £300 {S} PH Plate 2	£160
26663	109	1867-80 6d mauve, plate 9, LD (wing margin at right), centred to top, fine m.m. Cat. £700 {MH} PH Plate 2	£340
26664	109s	1867-80 6d mauve, plate 9, QE (wing margin at left), ovptd. SPECIMEN Type 8, centred to bottom, horizontal crease, very fresh, super colour, m.m. Cat. £3500 {S} PH Plate 2	£160
26665	111	1867-80 9d pale straw, IB, centred to left, small wrinkle at bottom, o/wise fine m.m. Cat. £2400 {MH} PH Plate 2	£950
26666	111	1867-80 9d pale straw, PC, centred to left, fine m.m. Cat. £2400 {MH} PH Plate 2	£695
26667	112	1867-80 10d red-brown, QD (wing margin at right), centred to top, fine m.m. Cat. £3600 {MH} PH Plate 2	£1095
26668	113s	1867-80 10d pale red-brown, DI (wing margin at left), ovptd. SPECIMEN Type 9, centred to bottom, slightly disturbed gum, very fresh, part o.g. Cat. £500 {S} PH Plate 2	£335
26669	115	1867-80 1s deep green, plate 4, FJ, centred to NW, odd shortish perf, fresh, fine m.m. Cat. £1300 {MH} PH Plate 2	£400
26670	117	1867-80 1s green, plate 7, JB, centred to SW, weak corner perf, m.m. Cat. £1400 {MH} PH Plate 2	£400
26671	117	1867-80 1s green, plate 5, ID (wing margin at right), centred to NE, h/r, fine m.m. Cat. £800 {MH} PH Plate 2	£375
26672	118	1867-80 2s dull blue, NC, centred to NE, slight yellowish tinge, h/r, m.m. Cat. £4500 {MH} PH Plate 2	£1650

Lot No	Cat No	Description	Estimate
		Gallery - Great Britain - QV (Surface Printed) - continued	
26673	120s	1867-80 2s pale blue, NJ, ovptd. SPECIMEN Type 9, some ragged perfs, dull gum, part o.g. Cat. £600 {S} PH Plate 2	£295
26674	126	1867-83 wmk Anchor £1 brown-lilac, BE, neat BRIDGE OF ALLAN thimble cds, fresh, superb used. Signed Richter. Cat. £12250 incl. premium. {U} PH Plate 53	£7000
26675	127	1867-83 wmk Cross 5s pale rose, plate 1, GA, centred to SW, neat broken concentric rings cancel, fresh, fine used. Cat. £675 {U} PH Plate 2	£290
26676	128	1867-83 wmk Cross 10s greenish grey, EE, neat GLASGOW cds, very fine used. Cat. £3200 {U} PH Plate 2	£1275
26677	128	1867-83 wmk Cross 10s greenish grey, GH, smudged small oval Registered cancel at top, o/wise fine used with good colour. Cat. £3200 {U} PH Plate 2	£1150
26678	128	1867-83 wmk Cross 10s greenish grey, GA, centred to left, GLASGOW cds cancel, good colour, fine used. Cat. £3200 {U} PH Plate 2	£1250
26679	129	1867-83 wmk Cross £1 brown-lilac, BD, centred to SE, GLASGOW cds, fine used. Cat. £4500 {U} PH Plate 53	£2300
26680	132	1867-83 blued paper £1 brown-lilac, FF, crisp GLASGOW cds of JU 22 83, v.f.u. Several expertiser's marks on reverse. Cat. £13,125 incl. premium. {U} PH Plate 2	£4950
26681	133	1867-83 blued paper £5 orange, CJ, centred slightly to left, neat CHARING CROSS thimble cds, tiny trace of cleaned blue crayon at bottom right, skilfully repaired NW corner, o/wise fine used. RARE. Cat. £12500 {U} PH Plate 2	£3000
26682	134	1867-83 wmk Anchor 5s pale rose, plate 4, EG, fresh, very good used. Cat. £3800 {U} PH Plate 2	£900
26683	135	1867-83 wmk Anchor 10s greenish grey, CH, faint trace of pressed vertical crease (barely noticeable), MANCHESTER/YORK ST. cds, fresh, v.f.u. Cat. £4000 {U} PH Plate 2	£1700
26684	135	1867-83 wmk Anchor 10s greenish grey, DD, centred to bottom, smudged ink from postmark in NE corner, neat upright ST. ENOCH SQUARE thimble cds, expertised on reverse, v.f.u. Cat. £4000 {U} PH Plate 2	£2300
26685	137	1867-83 £5 orange, DI, well centred, light oval Registered pmk, very fine used. Cat. £12,250 incl. premium. {U} PH Plate 2	£3100
26686	137	1867-83 £5 orange, DL, well centred, lovely light SOUTHAMPTON cds, very fine used. Cat. £6125 incl. premium. {U} PH Plate 2	£3750
26687	122	1872-73 6d deep chestnut, plate 11, AF, h/r, fresh, fine m.m. Cat. £1300 {MH} PH Plate 2	£420
26688	122a	1872-73 6d chestnut, plate 11, BE (wing margin at left), NEWMARKET cds, fine used. Cat. £97 incl. premium. {U} PH Plate 2	£40
26689	122b	1872-73 6d pale chestnut, plate 11, EK, centred to SW, dull gum, l.m.m. Cat. £800 {MH} PH Plate 2	£410
26690	122b	1872-73 6d pale chestnut, plate 11, FH (wing margin at right), some shortish perfs at top left, o/wise fine l.m.m. Cat. £800 {MH} PH Plate 2	£390
26691	122b	1872-73 6d pale chestnut, plate 11, KI (wing margin at right), centred to bottom, neat HEYWOOD cds of AU 12 72, very fresh, v.f.u. Cat. £97 incl. premium. {U} PH Plate 2	£40
26692	125	1872-73 6d grey, plate 12, KC, centred to NE, h/r, fresh o.g. Cat. £1900 {MH} PH Plate 2	£675
26693	125	1872-73 6d grey, plate 12, FB, small tone patch at right shows through, m.m. Cat. £1900 {MH} PH Plate 2	£595
26694	(152)	1873-80 4d, DIE PROOF in black on white glazed card, corners and circles void, hinge remains on reverse, fine. Scarce. Cat. £1650 {D} PH Plate 60	£950
26695	139	1873-80 2½d rosy mauve, plate 1, CK, centred to SE, fresh m.m. Cat. £675 {MH} PH Plate 53	£280
26696	141	1873-80 2½d rosy mauve, plate 17, AE, imperf IMPRIMATUR, rather faded, u.m. Cat. £2500 {UM} PH Plate 53	£1200
26697	141	1873-80 2½d rosy mauve, plate 11, AA, imperf IMPRIMATUR, small margins, very fresh, fine m.m. Cat. £2500 {MH} PH Plate 2	£1300
26698	152	1873-80 4d vermilion, plate 15, IJ, centred to right, short perf at bottom left, very fresh, h/r, m.m. Cat. £3000 {MH} PH Plate 53	£1000
26699	152	1873-80 4d vermilion, plate 15, SJ, centred to SE, shallow hinge thin at top, part (toned) gum. Cat. £3000 {MH} PH Plate 53	£385
26700	153	1873-80 4d sage-green, plate 16, FA, centred to NW, h/r, very fresh m.m. Cat. £1400 {MH} PH Plate 53	£410
26701	154	1873-80 4d grey-brown, plate 17, CD, centred to NW, gum disturbance, part o.g. Cat. £2800 {MH} PH Plate 53	£675
26702	154s	1873-80 4d grey-brown, plate 17, FD, ovptd. SPECIMEN Type 9, centred to left, extremely fresh, u.m. Cat. £350 {S} PH Plate 53	£340
26703	156	1873-80 8d orange, PE, fresh, fine mint. Cat. £1850 {MH} PH Plate 53	£650
26704	156	1873-80 8d orange, QI, centred to SE, couple of toned perfs at upper left, o/wise v. fine m.m. Cat. £1850 {MH} PH Plate 53	£600
26705		1879/80 TENDER FOR THE ½d, 1d, 1½d and 2d VALUES by Perkins, Bacon with ½d (2), 1d (3, incl. pair), 1½d (2) and 2d (4), all different colours, m.m. Illustrated on pages 226 and 228 of SG Specialised. {E} PH Plate 53	£330
26706		1880 TENDER FOR THE ½d, 1½d AND 2d VALUES, complete se-tenant sheet of 24 (6 x 4) essays, perforated in rose, comprising ½d (12), 1½d (6) and 2d (6), fine unused no gum. Designs as the Die Proofs illustrated as Fig. 14 on page 228 of SG Specialised. SCARCE. {E} PH Plate 61	£1000
26707		1880 TENDER FOR THE ½d, 1½d AND 2d VALUES, complete se-tenant sheet of 24 (6 x 4) essays, less piece of SW corner margin, with extended sheet margins at right, in pale rose, comprising ½d (12), 1½d (6) and 2d (6), some ink speckling on front, suffused colour to reverse. See Sg Spec. page 228, Fig. 14. {E} PH Plate 61	£625
26708		1880 TENDER FOR THE 1d VALUE submitted by Perkins, Bacon, engraved by Ridgeway, 1d blue se-tenant block of 4 in two designs (stamps #3 and #4 in Fig. 1, page 226 of SG Specialised Vol. 1), very fine l.m.m. {E} PH Plate 59	£150
26709	(167)	1880-81 1½d, DIE PROOF in black on white glazed card, dated 27 JUL 80 in blue, pencilled 'Before Hardening' on reverse, fine. Cat. £1600 {D} PH Plate 60	£1000

Lot No	Cat No	Description	Estimate
		Gallery - Great Britain - QV (Surface Printed) - continued	
26710	164s09s	1880-81 basic set to 5d, each ovptd. SPECIMEN Type 9, fine m.m. (5) Cat. £510 {S} PH Plate 53	£260
26711	157	1880-83 2½d blue, plate 22, TB, centred to SE, light gum toning, u.m. Scarce thus. Cat. £450 {UM} PH Plate 53	£250
26712	159	1880-83 3d on 3d, QD, centred to top, slightly yellowish gum, m.m. Cat. £650 {MH} PH Plate 53	£230
26713	159s	1880-83 3d on 3d, HD, ovptd. SPECIMEN Type 9, fine m.m. Cat. £300 {S} PH Plate 53	£190
26714	160	1880-83 4d grey-brown, plate 17, PD, centred to NW, signed Brun, yellowish gum, u.m. Cat. £475 {UM} PH Plate 53	£475
26715	160	1880-83 4d grey-brown, plate 18, QG, centred to bottom, gum toning, fresh appearance, h/r, part o.g. Cat. £450 {MH} PH Plate 53	£190
26716	160s	1880-83 4d grey-brown, plate 17, NL, ovptd. SPECIMEN Type 9, well centred, very fresh, fine m.m. Cat. £250 {S} PH Plate 53	£190
26717	161	1880-83 6d grey, plate 17, CL, some light patchy tones, h/r, m.m. Cat. £425 {MH} PH Plate 53	£250
26718	162	1880-83 6d on 6d, SA, h/r, m.m. Cat. £675 {MH} PH Plate 53	£260
26719	163s	1880-83 1s orange-brown, plate 13, HG, ovptd. SPECIMEN Type 9, broken '...men' variety, centred to NW, fresh, fine m.m. Cat. £350 {S} PH Plate 53	£265
26720	163s	1880-83 1s orange-brown, plate 14, TI, ovptd. SPECIMEN Type 9, centred to left, very fresh m.m. Cat. £350 {S} PH Plate 53	£260
26721	168	1880-83 2d pale rose, centred to SE, yellowish tinge to gum, m.m. Cat. £350 {MH} PH Plate 53	£130
26722	(172)	1881 1d lilac, imperf PLATE PROOF in black on green, hinge thin, unused no gum. Cat. £225 {P} PH Plate 53	£90
26723	(172)	1881 1d lilac, COLOUR TRIAL in purple on pink, perf, centred to SW, fresh m.m. SCARCE. Cat. £3000 {E} PH Plate 53	£1500
26724	(172)	1881 1d lilac, 16 dots, imperf IMPRIMATUR x 3, different shades, two are top marginal with stamps u.m. Cat. £750 {UM} PH Plate 53	£400
26725	172 var	1881 1d lilac, 16 dots, with PEARS SOAP advert on back in blue, centred to left, fine marginal u.m. (hinged on front of margin only). Cat. £550 {UM} PH Plate 53	£675
26726	172a	1881 1d bluish lilac, centred to NW, small faint tone patch on gum, o/wise fine u.m. Cat. £475 {UM} PH Plate 53	£250
26727	172var	1881 1d lilac, 16 dots, horizontal pair, fine diagonal offset on reverse, pulled perfs at bottom, a few toned perfs, m.m. {MH} PH Plate 53	£100
26728	172var	1881 1d lilac, with PEARS SOAP on reverse in blue, superb u.m. (on both sides) Cat. £550 {UM} PH Plate 53	£275
26729	172wi	1881 1d lilac, 16 dots, WATERMARK INVERTED, centred to NW, fresh u.m. Cat. £60 {UM} PH Plate 53	£65
26730	173c	1881 1d lilac, 16 dots, PRINTED ON GUMMED SIDE, watermark inverted, marginal, light toning at top and right, u.m. SG Spec. K8ga. Cat. £900 {UM} PH Plate 53	£675
26731	(187)	1883-84 ½d slate-blue, imperf IMPRIMATUR, three shades, light gum toning, m.m. Cat. £1050 {MH} PH Plate 53	£550
26732	(188)	1883-84 1½d, DIE PROOF in black on white glazed card, dated 4 AUG 83 and endorsed BEFORE HARDENING, clipped SE corner, hinge remains on reverse. Cat. £1600 {D} PH Plate 60	£800
26733	(191)	1883-84 3d, GJ, COLOUR TRIAL in purple on blue, hinge thin, fresh, most o.g. Cat. £550 {E} PH Plate 53	£290
26734	175s	1883-84 blued paper 2s6d lilac, BB, ovptd. SPECIMENS Type 9, fresh, fine m.m. Cat. £625 {S} PH Plate 53	£325
26735	178s	1883-84 2s6d lilac, IF, ovptd. SPECIMEN Type 12, couple of tiny gum thins, fresh l.m.m. Cat. £425 {S} PH Plate 53	£190
26736	181s	1883-84 5s crimson, BH, ovptd. SPECIMEN Type 11, slight yellowing, o/wise fine m.m. Cat. £450 {S} PH Plate 53	£250
26737	187-96	1883-84 lilac and green set complete to 1s (centred to NW), all with light gum toning, l.m.m. Scarce set. (10) Cat. £5400 {MH} PH Plate 53	£1975
26738	187s-96s	1883-84 lilac and green set complete to 1s, each ovptd. SPECIMEN Type 9, most with some gum toning, l.m.m. (10) Cat. £1790 {S} PH Plate 53	£900
26739	188s	1883-84 1½d lilac, horizontal strip of 3, OG-OI, each ovptd. SPECIMEN Type 9, centred to bottom, diagonal crease, u.m./l.m.m. Scarce multiple. Cat. £255 {S} PH Plate 53	£180
26740	192var	1883-84 4d dull green, perf 12, KD, ovptd. SPECIMEN Type 9, centred to right, ovpt. suffused on reverse, trimmed perfs at top, m.m. SG Spec. K22t. Cat. £600 {S} PH Plate 53	£190
26741	193var	1883-84 5d dull green, perf 12, FE, ovptd. SPECIMEN Type 9, fine m.m. SG Spec. K23v. Cat. £650 {S} PH Plate 53	£370
26742	194var	1883-84 6d dull green, perf 12, CK, ovptd. SPECIMEN Type 9, fine m.m. SG Spec. K24t. Cat. £650 {S} PH Plate 53	£370
26743	195	1883-84 9d dull green, LA, h/r, m.m. Cat. £1250 {MH} PH Plate 53	£480
26744	195	1883-84 9d dull green, KH, centred to top, light toning, m.m. Cat. £1250 {MH} PH Plate 53	£300
26745	195wi	1883-84 9d dull green, IG, WATERMARK SIDEWAYS INVERTED, single faint tone spot and tiny corner area without gum, o/wise fine l.m.m. SCARCE. Cat. £2000 {MH} PH Plate 53	£650
26746	196var	1883-84 1s dull green, perf 12, AJ, ovptd. SPECIMEN Type 9, h/r, part o.g. SG Spec. K26t. Cat. £625 {S} PH Plate 53	£300
26747	177a5	1884 10s COBAL on blued paper overprinted SPECIMEN type 9 letters A-G (SG Specialised K13 (2) t.) - very fine fresh mint hinged full original gum example, centred N. one marginally pulled perf N.W. otherwise perforation well clear of design, extraordinary fresh colour, consistent paper bluing, well positioned SPECIMEN clear profile. Catalogued £55,000= as normal - practical affordable example. Delightful. Rare in such fine condition. (1v) Cat. £5500 {MH} PH Front Cover	£2950
26748	177var	1887 Jubilee ½d vermilion, with PEARS SOAP on reverse in orange, fine u.m. Cat. £525 {UM} PH Plate 53	£260
26749	(200)	1887-92 Jubilee 2d, COLOUR TRIAL in green and pale brown, fresh, fine m.m. Cat. £1000 {E} PH Plate 53	£875
26750	(200)	1887-92 Jubilee 2d, COLOUR TRIAL in green and ochre, centred to NE, fine and fresh, u.m. Cat. £1000 {E} PH Plate 53	£900
26751	(211)	1887-92 Jubilee 1s, COLOUR TRIAL in bright blue, fine l.m.m. SCARCE. Cat. £2400 {E} PH Plate 53	£1800

Lot No	Cat No	Description	Estimate
26752	199	1887-92 Jubilee 2d green and vermillion, l.m.m. RPS Cert. (Sep 1981). Cat. £425 {MH} PH Plate 53	£330
26753	200	1887-92 Jubilee 2d, COLOUR TRIAL in purple and sage-green, centred to NE, blunted perfs at right, o/wise fine m.m. Cat. £1000 {E} PH Plate 53	£700
26754	200wi	1887-92 Jubilee 2d, WATERMARK INVERTED, fine m.m. SCARCE. Cat. £1600 {MH} PH Plate 53	£800
26755	201	1887-92 Jubilee 2½d, imperf IMPRIMATUR, fresh, fine m.m. Cat. £725 {MH} PH Plate 53	£695
26756	204	1887-92 Jubilee 3d purple/orange, centred to NE, fine and fresh, l.m.m. SCARCE. Cat. £800 {MH} PH Plate 53	£550
26757	207	1887-92 Jubilee 5d Die 1, lacks gum where hinge removed, fresh, part o.g. Cat. £800 {MH} PH Plate 53	£315
26758	207	1887-92 Jubilee 5d, Die 1, a few shortish/yellowed perfs at top, o/wise fine m.m. Cat. £800 {MH} PH Plate 53	£280
26759	211wi	1887-92 Jubilee 1s dull green, WATERMARK INVERTED, overall yellowing, u.m. Scarce. Cat. £2200 {MH} PH Plate 53	£1000
26760	(213)	1900 Jubilee ½d blue-green, PLATE PROOF in green in buff, marginal, unused no gum. Cat. £220 {P} PH Plate 53	£125

GREAT BRITAIN - KEVII

26761		1901 1d COMPOSITE ESSAY proof in black of the frame, inscribed POSTAGE & REVENUE, with photograph of the king's head inserted, pasted onto card, very fine. RARE. Cat. £6000 {E} PH Plate 60	£2000
26762	(230)	1902 DLR 2½d, COLOUR TRIAL in blue, slightly blunted perfs at top, good unused no gum. Cat. £2100 {E} PH Plate 55	£775
26763		1902-10 DLR ½d and 1d, booklet panes of 6, each stamp cancelled by ST. ANDREWS CROSS, average perf, gum toning, u.m. VERY SCARCE. Cat. £1175 {MX} PH Plate 60	£550
26764	(215)	1902-10 DLR ½d blue-green, PLATE PROOF block of 4 on yellowish paper, sheet margin at right, very minor offsetting on reverse, very fresh, fine unused no gum. Cat. £560 {P} PH Plate 59	£225
26765	(219)	1902-10 DLR 1d, IMPERF PLATE PROOF IN CARMINE on poor quality buff paper, block of 4, pressed crease at edge, o/wise fine. Cat. £160 {P} PH Plate 60	£350
26766	(219)	1902-10 DLR 1d, IMPERF PLATE PROOF IN DEEP GREEN on thin white card, block of 4, with TRIPLE IMPRESSION, very fresh, very fine. Cat. £320 {P} PH Plate 60	£200
26767	(219)	1902-10 DLR 1d, IMPERF PLATE PROOF in deep green on thin white paper, vertical strip of 3, crease at left edge, fresh unused no gum. Cat. £300 {P} PH Plate 55	£120
26768	(230)	1902-10 DLR 2½d very deep bright blue, centred to SE, fine u.m. SG Spec. M16 (4). Cat. £110 {UM} PH Plate 55	£100
26769	(230)	1902-10 DLR 2½d very deep bright ultramarine, block of 12 (6 x 2) with cut down marginal pillars at bottom (thin in margin), light gum crease on one, very fresh, fine u.m. SG Spec. M16 (4). Cat. £1650 pro rata as three blocks of 4. Very scarce. {UM} PH Plate 60	£875
26770	(240)	1902-10 DLR 4d orange, PLATE PROOF in orange on poor quality buff paper, block of 4, with DOUBLE IMPRESSION, very fine unused (never hinged). Cat. £380 {P} PH Plate 60	£340
26771	(255)	1902-10 DLR 10d slate-purple and deep (glossy) carmine, excellent colour, v.g.u. SG Spec. M43 (4). VERY SCARCE. Cat. £1500 {U} PH Plate 55	£375
26772	218a	1902-10 DLR ½d yellowish green, with ST. ANDREWS CROSS label attached, tiny tone spot on label, o/wise very fine l.m.m. Cat. £175 {MH} PH Plate 55	£150
26773	218a	1902-10 DLR ½d yellowish green, block of 4 including ST. ANDREWS CROSS label, fine m.m. Cat. £179 {MH} PH Plate 60	£170
26774	218a	1902-10 DL ½d yellowish green, with ST. ANDREW'S CROSS label attached, very fresh, fine m.m. Cat. £175 {MH} PH Plate 55	£160
26775	218aw	1902-10 DLR ½d yellowish green, block of 4, one with ST. ANDREWS CROSS label attached, WATERMARK INVERTED, lightly toned gum, u.m. Cat. £275 {UM} PH Plate 60	£250
26776	220	1902-10 DLR 1d scarlet, horizontal pair, with WATTSES underprint on reverse reading upwards (fair but complete strikes only), abrasion on surface of one, heavily cancelled, used. SG Spec. PP238. Cat. £360 {U} PH Plate 55	£190
26777	221	1902-10 DLR 1½d dull purple and green, block of 6 (3 x 2), hinged on one only others very fresh, very fine u.m. Cat. £618 as block and singles (as per SG Specialised). {UM} PH Plate 59	£360
26778	226	1902-10 DLR 2d grey-green and carmine-red, block of 4, extremely fresh, hinged on two only, fine u.m./m.m. Cat. £470 {MH} PH Plate 59	£260
26779	239	1902-10 DLR 4d brown-orange, very fine used. Cat. £140 {U} PH Plate 55	£70
26780	239	1902-10 DLR 4d brown-orange, large cds of NO. 2 09 (year not fully on stamp), the 2ND DAY OF ISSUE, creasing, good used. Cat. £140 {U} PH Plate 55	£65
26781	239	1902-10 DLR 4d brown-orange, tiny faint ink speck on neck, o/wise very fine u.m. Cat. £300 {UM} PH Plate 55	£110
26782	239	1902-10 DLR 4d brown-orange, centred to NW, fine m.m. Cat. £180 {MH} PH Plate 55	£120
26783	251a	1902-10 DLR 9d slate-purple and ultramarine, on chalky paper, SW corner block of 4 (from right hand pane), centrally folded, stamps u.m. Cat. £1100 {UM} PH Plate 60	£550
26784	255ab	1902-10 DLR 10d dull purple and carmine, on chalky paper, NO CROSS ON CROWN variety, very fine used. Cat. £425 {U} PH Plate 55	£180
26785	257a	1902-10 DLR 1s dull green and carmine, on chalky paper, central cds, light patchy toning, v.g.u. Cat. £40 {U}	£15
26786	260s/66s	1902-10 DLR 2s6d, 5s, 10s and £1 (centred to SW), each ovptd. SPECIMEN Type 16, h/r, fine and fresh m.m. Scarce set (4). Cat. £2700 {S} PH Plate 56	£1700
26787	265	1902-10 DLR 10s ultramarine, h/r, m.m. Cat. £1000 {MH} PH Plate 55	£600
26788	265	1902-10 DLR 10s ultramarine, yellowish gum, o/wise fine m.m. Cat. £1000 {MH} PH Plate 55	£700

Lot No	Cat No	Description	Estimate
26789	265	1902-10 DLR 10s ultramarine, neat partial oval Registered pmk, fresh, v.f.u. Cat. £500 {U} PH Plate 55	£200
26790	265s	1902-10 DLR 10s ultramarine, ovptd. SPECIMEN Type 16, very fresh, h/r, fine m.m. Cat. £500 {S} PH Plate 55	£350
26791	266	1902-10 DLR £1 dull blue-green, centred to top, light central GUERNSEY cds, v.f.u. Cat. £825 {U} PH Plate 56	£550
26792	266	1902-10 DLR £1 dull blue-green, very fresh, very fine u.m. Cat. £3000 {UM} PH Plate 55	£2400
26793	266	1902-10 DLR £1 dull blue-green, centred to top, disturbed gum where hinge removed, toned gum, part o.g. Cat. £2000 {MH} PH Plate 55	£750
26794	266	1902-10 DLR £1 dull blue-green, minor traces of crayon at right, neat JERSEY cds, fine used. Cat. £825 {U} PH Plate 56	£425
26795		1903 'CANADA HEAD ESSAY 1d in ultramarine on VERY THIN HIGH QUALITY WOVE PAPER, no watermark or gum, tiny pinhole in corner margin, light wrinkle, fresh unused. RARE. Cat. £3250 {E} PH Plate 56	£1300
26796		1911 Harrison Arms in blue trial stamp for booklets, centred to SE, very fresh, fine u.m. Scarce. {E} PH Plate 56	£295
26797	(269)	1911 Harrison perf 14 ½d deep dull green (very blotchy print), centred to SW, very fresh, fine u.m. SG Spec. M3 (4)). Cat. £75 {UM} PH Plate 54	£70
26798	(271)	1911 Harrison perf 14 ½d deep bright green, centred to SW, very fresh, fine u.m. SG Spec. M3 (7). SCARCE. Cat. £575 {UM} PH Plate 54	£375
26799	(271)	1911 Harrison perf 14 ½d deep bright green, centred to SW, fresh, fine m.m. SG Spec. M3 (7). Cat. £325 {MH} PH Plate 54	£190
26800	(272)	1911 Harrison perf 14 1d, top marginal IMPERF block of 4, ovptd. Diagonally CANCELLED Type 21, horizontal gum crease at top, three stamps are u.m. Cat. £600 (as hinged). {S} PH Plate 59	£350
26801	(272)	1911 Harrison perf 14 1d, vertical IMPERF PAIR, ovptd. Diagonally CANCELLED, yellow streaky gum, apparently u.m. SG Spec. M6 (t). Cat. £300 {S} PH Plate 55	£230
26802	267aw	1911 Harrison perf 14 ½d, with ST. ANDREWS CROSS label attached, watermark inverted, centred to SE, fresh, fine m.m. Cat. £300 {MH} PH Plate 55	£275
26803	270a	1911 Harrison perf 14 ½d pale bluish green, with ST. ANDREW'S CROSS label attached, plus booklet pane selvage, light tone patch at top, l.m.m. Cat. £300 {MH} PH Plate 55	£275
26804	270a	1911 Harrison perf 14 ½d pale bluish green, booklet pane of 5 plus label with ST. ANDREWS CROSS, poor perfs, fresh u.m. SG Spec. MB4. Scarce. Cat. £800 {UM} PH Plate 60	£420
26805	271	1911 Harrison perf 14 ½d bright green (fine impression), centred to NE, very fresh, fine u.m. Cat. £425 {UM} PH Plate 54	£425
26806	271	1911 Harrison perf 14 ½d bright green (fine impression), top marginal block of 4, gum bend on one, very fresh, stamps fine u.m. Cat. £1700 {UM} PH Plate 59	£1575
26807	272s	1911 Harrison perf 14 1d rose-red, watermark inverted, ovptd. SPECIMEN Type 16, very fresh, fine marginal u.m. Scarce. Cat. £315 {UM} PH Plate 55	£225
26808	275	1911 Harrison perf 14 1d aniline pink, centred to SW, fine used. Cat. £400 {U} PH Plate 55	£350
26809	275	1911 Harrison perf 14 1d aniline pink, centred to NW, very fresh, very fine u.m. SCARCE. Cat. £1250 {UM} PH Plate 55	£1100
26810	275a	1911 Harrison perf 14 1d aniline rose, SE corner example, fine and fresh, u.m. Cat. £300 {UM} PH Plate 55	£290
26811	275a	1911 Harrison perf 14 1d aniline rose, IMPERF BLOCK OF 4 ovptd. CANCELLED Type 21, close at left, lightly hinged on two only, fine u.m./l.m.m. SG Spec. M6 (7) t. Cat. £600 {S} PH Plate 60	£475
26812	275a	1911 Harrison perf 14 1d aniline rose, centred to SE, fresh, fine u.m. Cat. £300 {UM} PH Plate 55	£290
26813	275a	1911 Harrison perf 14 1d aniline rose, SE corner control (A11) block of 4, very fresh, very fine u.m. Cat. £1200 {UM} PH Plate 60	£1275
26814	275a	1911 Harrison perf 14 1d aniline rose, SE corner example, corner patch of light gum toning, stamp is u.m. Cat. £300 {UM} PH Plate 55	£290
26815	275a	1911 Harrison perf 14 1d aniline rose, with control A11, centred to SE, very fresh, fine l.m.m. Cat. £180 {MH} PH Plate 55	£175
26816	276	1911 Harrison perf 14 2½d bright blue, block of 4, large rubber cds cancels, small pressed corner crease, v.g.u. Cat. £190 {U} PH Plate 60 ..	£80
26817	277	1911 Harrison perf 14 3d purple/lemon, fine used on piece, LEEDS oval registered pmk. Cat. £250 {U} PH Plate 55	£190
26818	277	1911 Harrison perf 14 3d purple/lemon, centred to SE, very fine used. Scarce. Cat. £250 {U} PH Plate 55	£175
26819	282	1911 Harrison perf 15 x 14 1d pale rose-carmine, SE corner control (A11) pair, stamps fine u.m. Harrison Cert. (Oct 2010). Cat. £160 {UM} PH Plate 59	£70
26820	284	1911 Harrison perf 15 x 14 2½d dull blue, right marginal block of 4, gum creases on one, stamps fresh u.m. Cat. £250 {UM} PH Plate 60	£200
26821	285	1911 Harrison perf 15 x 14 3d purple/lemon, horizontal strip of 4, interpane pillars at top, very fresh, stamps very fine u.m. Cat. £320 {UM} PH Plate 60	£300
26822	187	1911-13 SH 1½d reddish purple and bright green, complete bottom of 12 with sheet margins on 3 sides, centrally folded, very fresh, 7 stamps are never hinged, fine u.m./m.m. Scarce piece. Cat. £1080 {MH} PH Plate 60	£600
26823	296	1911-13 Somerset House 6d bright magenta (chalky paper), well centred, extremely fresh, very fine marginal l.m.m. Pencil note on reverse of margin 'Gibbons No. 296 C. Nissen). RARE, rarely offered. Philatelic Expertising Cert (Dec 1999) Cat. £12500 {MH} PH Plate 55	£15000
26824	301	1911-13 SH 6d dull purple on DICKINSON COATED PAPER, fresh, very fine l.m.m. Cat. £250 {MH} PH Plate 55	£185
26825	301	1911-13 SH 6d dull purple, on 'DICKINSON' COATED PAPER, block of 4, slight yellowing, marginal u.m. Scarce. Cat. £1700 {UM} PH Plate 59	£1500
26826	301	1911-13 SH 6d dull purple on 'DICKINSON' COATED PAPER, centred to SE, light toning, l.m.m. Cat. £250 {MH} PH Plate 55	£150

Lot No	Cat No	Description	Estimate
Gallery - Great Britain - KEVII - continued			
26827	301	1911-13 SH 6d dull purple on DICKINSON COATED PAPER, shortish perf at top, v.g.u. Cat. £190 {U} PH Plate 55	£80
26828	310	1911-13 SH 10d dull reddish purple and aniline pink, centred to left, fine m.m. Cat. £275 {MH} PH Plate 55	£235
26829	317	1911-13 SH 2s6d dark purple, fresh, fine u.m. Cat. £675 {UM} PH Plate 55	£600
26830	317	1911-13 SH 2s6d dark purple, slight yellowish gum, fine m.m. Cat. £325 {MH} PH Plate 55	£275
26831	318	1911-13 SH 5s carmine, fresh, fine m.m. Cat. £425 {MH} PH Plate 55	£300
26832	319	1911-13 SH 10s blue, centred to top, h/r, fine m.m. Cat. £1100 {MH} PH Plate 55	£750
26833	319	1911-13 SH 10s blue, centred to NW, fine cds used. Cat. £600 {U} PH Plate 55	£285
26834	320	1911-13 SH £1 deep green, central cds, v.f.u. Cat. £750 {U} PH Plate 56	£480
26835	320	1911-13 SH £1 deep green, centred to NE, super colour, imperceptibly hinged (could pass for u.m.), very fine l.m.m. Cat. £2000 {MH} PH Plate 55	£1350
26836	320	1911-13 SH £1 deep green, centred to NW, slight gum yellowing, o/wise fine u.m. Cat. £3000 {UM} PH Plate 55	£2495
26837	320	1911-13 SH £1 deep green, centred to SW, central cds, shortish perf at right, o/wise v.f.u. Cat. £750 {U} PH Plate 56	£550
26838	320	1911-13 SH £1 deep green, centred to top, neat central GUERNSEY cds, very fresh with superb colour, v.f.u. Cat. £750 {U} PH Plate 56	£520
26839	320	1911-13 SH £1 deep green, ovptd. SPECIMEN Type 22, centred to SE, vertical gum crease, fresh m.m. Scarce. Cat. £2200 {S} PH Plate 55	£1050
26840		1913 BRUCKMAN TRIAL 1d deep blue, slightly oversize, without watermark (2nd printing), very fine used. Brandon Cert. (Mar 2007). {E} PH Plate 55	£150
26841		1913 Harrison booklet ESSAYS, undenominated, 3 different colour, one with diagonal line, one without gum, fresh m.m. Scarce. {E} PH Plate 56	£295
GREAT BRITAIN - KEVII			
26842	459a	1936 1½d booklet pane of 4 plus 2 labels, with cylinder number G7, 'Cash's Satin Lingerie etc.' advert, number 379, straight edge at bottom, fine u.m. SG Spec. PB5 (3) Cat. £225 {UM} PH Plate 60	£120
GREAT BRITAIN - KGVI			
26843	464b	1937 1½d, booklet pane of 4 plus 2 labels ('Send your good wishes') with cylinder number G70, clipped perfs Mat bottom, yellowed gum, m.m. SG Spec. QB 23 (11). Cat. £180 {MH} PH Plate 60	£60
26844	493-494	1948 RSW set of 2v, UM. Cat. £40 {UM}	£30
GREAT BRITAIN - COVERS - QV			
26845	ME1	1840 MULREADY 1d LETTER SHEET, Forme 2 Stereo A16, used within LONDON in August 1840, bold red MC, small flap tear where wax seal removed, fine unfolded. Cat. £550 {U} PH Plate 66	£240
26846	ME1	1840 MULREADY 1d LETTER SHEET, Forme 3, DISPLACED STEREO A65, very good unused (unfolded). SG Spec. ME1h. Scarce. Cat. £400 {MH} PH Plate 66	£175
26847	ME2	1840 MULREADY 1d ENVELOPE Forme 1 with SUBSTITUTED STEREO A173, fine unused (unfolded). SG Spec. ME2 d. Scarce. Cat. £400 {MH} PH Plate 66	£180
26848	ME2	1840 MULREADY 1d ENVELOPE, Forme 1, Stereo A131, used in July 1840, neat red MC at top, BIRMINGHAM backstamp, fine. Cat. £550 {U} PH Plate 66	£240
26849	ME3	1840 MULREADY 2D LETTER SHEET, Stereo a96, slight NE corner abrasion, o/wise very good unused (unfolded). Cat. £425 {MH} PH Plate 66	£165
26850	ME4	1840 MULREADY 2d ENVELOPE, Stereo a200, hinge remains on reverse, o/wise very good unused. Cat. £450 {MH} PH Plate 66	£180
26851		1891 attractive blue cover front to JAPAN franked 1d lilac and ½d vermilion, tied by HOSLER machine cancel, fine. {C} PH Plate 66	£40
GREAT BRITAIN - CINDERELLAS			
26852		1893 (?) DLR PRINTER'S SAMPLE in green of Thomas De La Rue, NW corner pair, vertical crease through one, u.m. {E} PH Plate 62	£140
26853		1898 Prince of Wales's Hospital Fund 1s (toning), 2s6d, 5s and 10s, h/r, m.m. Scarce set. (4) {MH} PH Plate 55	£295
26854		1912 GROVER & CO, Ltd, Wharf Road, London PERF TRIAL in vermilion, horizontal strip of 4, gum toning, l.m.m. Unusual. {E} PH Plate 56	£120
26855		ESTATE DUTY 1907 £1.10s (stuck at top to piece of paper from Official Presentation Album) and £2.10s (marginal u.m.), each ovptd. SPECIMEN, fine mint. {S} PH Plate 56	£495
GREAT BRITAIN - OFFICIALS			
26856	0103	ADMIRALTY 1903 1½d, PORTSMOUTH cds, faint indelible ink marks on reverse, v.g.u. Wenvoe Cert. (2023). Cat. £150 {U} PH Plate 56	£50
26857	0105	ADMIRALTY 1903 2½d, centred to NW, neat partial cds, v.g.u. Wenvoe Cert. (2023). Cat. £150 {U} PH Plate 56	£55
26858	0106	ADMIRALTY 1903 3d, CHATHAM cds, very good used. Wenvoe Cert. (2023). Cat. £160 {U} PH Plate 56	£60
26859	0109	ADMIRALTY 1903-04 1½d, centred to NW, some trimmed perfs at left, good used. Wenvoe Cert. (2023). Scarce. Cat. £650 {U} PH Plate 56	£170
26860	0111	ADMIRALTY 1903-04 2½d, slight yellowing, very good cds used. Scarce. Wenvoe Cert. (2023). Cat. £950 {U} PH Plate 56	£290
26861	0112	ADMIRALTY 1903-04 3d, good used. Wenvoe Cert. (2023). Cat. £400 {U} PH Plate 56	£95
26862	041a	ARMY 1896-1901 ½d vermilion, with OFFICIAL variety, very good used. Wenvoe Cert. (2023). Cat. £130 {U} PH Plate 53	£60
26863	043a	ARMY 1896-1901 1d lilac, with OFFICIAL variety, partial PADDINGTON WC cds, fine used. Wenvoe Cert. (2023). Cat. £150 {U} PH Plate 53	£75
26864	M52	ARMY 1902-03 6d, Type O6, colour slightly washed, o/wise fine used. SCARCE. Wenvoe Cert. (2023). Cat. £1600 {U}	£575

Lot No	Cat No	Description	Estimate
Gallery - Great Britain - Officials - continued			
26865	081	BOARD OF EDUCATION 1902 5d, neat circular rubber TROWBRIDGE cancel, fresh, v.g.u. Wenvoe Cert. (2023). Cat. £1500 {U} PH Plate 53 ..	£425
26866	083	BOARD OF EDUCATION 1902-04 ½d, fresh, fine m.m. Wenvoe Cert. (2023) Cat. £180 {MH} PH Plate 56	£75
26867	084	BOARD OF EDUCATION 1902-04 1d, fresh, fine m.m. Wenvoe Cert. (2023). Cat. £180 {MH} PH Plate 56	£75
26868	085	BOARD OF EDUCATION 1902-04 2½d, centred to SE, fresh, good used. Wenvoe Cert. (2023). Cat. £475 {U} PH Plate 56	£75
26869	061 var	GOVT. PARCELS 1883-86 1½d lilac, KB, circular barred cancel with bent 'P' of PARCELS, good used. Wenvoe Cert. (2023). Cat. £100 {U}	£40
26870	062	GOVT. PARCELS 1883-86 6d, DL, neat POOLE thimble cds, colour washed, good used. Very scarce. Wenvoe Cert. (2023). Cat. £1400 {U} PH Plate 53	£165
26871	063	GOVT. PARCELS 1883-86 9d dull green, DK, centred to SE, neat barred cancel, colour washed, fair used. Scarce. Wenvoe Cert. (2023). Cat. £1200 {U} PH Plate 53	£110
26872	064	GOVT. PARCELS 1883-86 1s orange-brown, plate 13, ND, circular rubber EDINBURGH cancel, good used. Wenvoe Cert. (2023). Cat. £300 {U}	£48
26873	064c	GOVT. PARCELS 1883-86 1s orange-brown, plate 14, JB, slightly smudged cds cancel, very good used. Wenvoe Cert. (2023). Cat. £600 {U} PH Plate 53	£170
26874	072	GOVT. PARCELS 1891-1900 1s green and carmine, circular rubber cancel, blue crayon lines, fair to good used. Wenvoe Cert. (2023). Cat. £275 {U}	£38
26875	01	INLAND REVENUE 1880-81 ½d deep green, centred to SW, very good used. Wenvoe Cert. (2023) Cat. £60 {U}	£20
26876	02	INLAND REVENUE 1880-81 ½d pale green, centred to SW, small perf tear at bottom, h/r, m.m. Wenvoe Cert. (2023). Cat. £90 {MH}	£30
26877	04	INLAND REVENUE 1880-81 6d grey, IL, centred to SW, fine used. Wenvoe Cert. (2023) Cat. £140 {U} PH Plate 53	£50
26878	07	INLAND REVENUE 1883-88 1s dull green, CL, centred to NW, fair colour, clear profile, sound used. Scarce. Wenvoe Cert. (2023) Cat. £1900 {U} PH Plate 53	£200
26879	06	INLAND REVENUE 1884-88 2½d lilac, JH, very good used. Wenvoe Cert. (2023). Cat. £180 {U}	£60
26880	018	INLAND REVENUE 1887-1900 6d purple/rose-red, oval Registered pmks, fine used. Wenvoe Cert. (2023) Cat. £150 {U}	£55
26881	015	INLAND REVENUE 1887-92 1s dull green, fine used. Wenvoe Cert. (2023) Cat. £375 {U} PH Plate 53	£140
26882	022	INLAND REVENUE 1902-04 2½d ultramarine, very good used. Wenvoe Cert. (2023) Cat. £275 {U} PH Plate 55	£100
26883	024	INLAND REVENUE 1902-04 1s dull green and carmine, small repaired thins at bottom corners, oval Registered pmks, v.g.u. Wenvoe Cert. (2023) Cat. £900 {U} PH Plate 55	£180
26884	031	OFFICE OF WORKS 1896-1902 ½d vermilion, partial light LONDON squared circle, fine used. Wenvoe Cert. (2023) Cat. £150 {U}	£55
26885	032	OFFICE OF WORKS 1896-1902 ½d blue-green, light cds cancels, fine used. Wenvoe Cert. (2023). Cat. £225 {U} PH Plate 53	£90
26886	033	OFFICE OF WORKS 1896-1902 1d lilac, centred to SE, sound, good used. Wenvoe Cert. (2023) Cat. £150 {U}	£40
26887	036	OFFICE OF WORKS 1902-03 ½d blue-green, very fine l.m.m. Scarce. Wenvoe Cert. (2023). Cat. £575 {MH} PH Plate 56	£240
26888	037	OFFICE OF WORKS 1902-03 1d scarlet, fine used. Wenvoe Cert. (2023). Cat. £180 {U} PH Plate 56	£70
26889	092	ROYAL HOUSEHOLD 1902 1d, straight lines cancel, good used. Wenvoe Cert. (2023). Cat. £175 {U}	£48
GREAT BRITAIN - POSTAL FISCALS			
26890	(F9)	1860 single-lined Anchor 1d reddish lilac, imperf IMPRIMATUR, fresh, fine m.m. Cat. £245 {MH} PH Plate 54	£170
26891	(F23)	1881 wmk Orb 1d, COLOUR TRIALS in grey-blue (trimmed perfs at top right) and brown-purple (never hinged), fresh m.m. Cat. £420 {E} PH Plate 54	£260
GREAT BRITAIN - REVENUES			
26892		1960 REVENUE IMPERF UNAPPROPRIATED PROOF for £2 value, horizontal pair, fine u.m. {P} PH Plate 56	£100
26893		ADMIRALTY COURT 1858 set to £5, ovptd. SPECIMEN Type 6, centring varies, fresh, fine m.m. (6) {S} PH Plate 54	£500
26894		COMMON LAW COURTS 1865 set to £1, ovptd. SPECIMEN Type 6, very fresh, very fine l.m.m. {S} PH Plate 54	£350
26895		COMMON LAW COURTS 1865 set to £1, ovptd. SPECIMEN Type 6, very fine and fresh, u.m. (5) {S} PH Plate 54	£400
26896		COMMON LAW COURTS 380 set to £1 (ex. 1s), ovptd. SPECIMEN Type 6, fresh, fine u.m. (6) {S} PH Plate 54	£380
26897		COMPANIES REGISTRATION 1867 set to £1, ovptd. SPECIMEN Type 10, centring varies, very fresh, very fine u.m. (5) {S} PH Plate 54	£340
26898		CONSULAR SERVICE 1885 (China & Japan) set 25c to \$20, fine used. Scarce. (10) {U} PH Plate 55	£750
26899		CONSULAR SERVICE 1885 (China & Japan), 75c, \$1½ (surface tear/hole), \$2 and \$5, v.g.u. {U} PH Plate 55	£150
26900		CONSULAR SERVICE 1885 (China & Japan) 75c, \$1 and \$20, each ovptd. SPECIMEN, h/r, m.m. SCARCE. {S} PH Plate 54	£495
26901		CONSULAR SERVICE 1885 (China & Japan) set to £20 (ex. £1), fine used. (9) {U} PH Plate 55	£650
26902		CUSTOMS 1882 embossed set to 5s, ovptd. SPECIMEN Type 9, m.m. (6) {S} PH Plate 54	£450
26903		ESTATE DUTY 1902 £1.10s and 1907 £2.10s, each fine used on piece. Scarce. {U} PH Plate 56	£295
26904		FOREIGN BILL 1871 perf 14 set to 9d, 1872 set to £5, all in horizontal pairs, ovptd. SPECIMEN Type 6, fine and fresh, u.m. (34) {S} PH Plate 54	£700
26905		FOREIGN BILL 1871 perf 14 set to 9d, 1872 set to £5, all in horizontal pairs, all ovptd. SPECIMEN Type 6 (once per pair to 15s, on each stamp for £ values), fresh u.m. (34) {S} PH Plate 54	£650

Lot No	Cat No	Description	Estimate
Gallery - Great Britain - Revenues - continued			
26906		FOREIGN BILL 1872 perf 14 1s to £5 complete set in horizontal pairs (nearly all right marginal), each ovptd. SPECIMEN Type 6, once per pair to 15s, on each value for £ values, corner damage on one £2.10s, o/wise very fine and fresh u.m. SCARCE. {S} PH Plate 54	£700
26907		GENERAL DUTY 1875-81 embossed in vermilion most values 6d to £5, ovptd. SPECIMEN Types 6 and 9, torn corner on 2s, £1.55 stuck down, the £1.17s, 6d and £5 also partly stuck at top to pieces, o.g. (17) {S} PH Plate 54	£450
26908		GENERAL DUTY 1875-81 embossed in vermilion part set 9d to £5, each ovptd. SPECIMEN Type 9, heavily hinged (adherence) at top, some perf faults, fresh mint/o.g. (13) {S} PH Plate 55	£295
26909		GENERAL DUTY 1890 embossed in blue part set 1s to £25 (41 values), each ovptd. SPECIMEN (different Types), the £1.15s is duplicated, £20 with worm holes, very fresh, fine m.m. (41) {S} PH Plate 62	£795
26910		INLAND REVENUE 1904 5s, imperf PLATE PROOF, cancelled with manuscript black ink cross, fine m.m. {P} PH Plate 56	£80
26911		ISLE OF MAN 1895 10s green and black, ovptd. SPECIMEN Type 9, toned perf at right, h/r, m.m. {S} PH Plate 55	£95
26912		ISLE OF MAN 1903 6d, 1904 surcharged 5s and £1, each ovptd. SPECIMEN, partly stuck at top to display piece, apparently from Official Presentation Album, fine and fresh. {S} PH Plate 63	£400
26913		LAND REGISTRY 1881 set to £5 (corner crease), ovptd. SPECIMEN Type 9 and 11, odd small blemish, m.m. (10) {S} PH Plate 54	£495
26914		LIFE POLICY 1854 1s red-brown, fine used on piece. {U}	£50
26915		MATCH TAX 1871 imperf 1/2d blue, horizontal pair, fine and fresh, u.m. {UM} PH Plate 54	£80
26916		NORTHERN IRELAND 1971 JUDICATURE FEE £10 green and black, IMPERF PLATE PROOF horizontal pair, diagonal gum bend, very fresh, marginal u.m. {P} PH Plate 62	£200
26917		NORTHERN IRELAND PETTY SESSIONS 1961 5s, block of 4, very fresh, very fine m.m. {UM} PH Plate 62	£150
26918		NORTHERN IRELAND PETTY SESSIONS 1961 5s, block of 4, diagonal crease at left just affects second stamp, fresh u.m. {UM} PH Plate 62 ..	£100
26919		POLICE COURTS 1876 6d vermilion, ovptd. SPECIMEN Type 11, fine and fresh, u.m. {S} PH Plate 54	£350
26920		REVENUE UNAPPROPRIATED 1960 DIE PROOFS in blocks of 4 on thin white glazed card for 4d (slight soiling), 1s, 15s and £1.10s, all corner marginals, u.m. {D} PH Plate 60	£595
26921		SOUTHAMPTON TOWN COURT 1878 imperf UNAPPROPRIATED PROOFS in dark brown, bistre and orange, unused no gum. {P} PH Plate 55	£280

GREAT BRITAIN - TELEGRAPHS			
26922	T18s	1867-81 £5 orange, DC, ovptd. SPECIMEN Type 9, centred to SE, small ink smudge on surface, adherence along top on reverse, small light gum crease, mint/o.g. Scarce. Cat. £2800 {S} PH Plate 54	£2795
26923	T17s	1876081 £1 brown-lilac, CP, ovptd. SPECIMEN Type 9, centred to SE, fresh, fine m.m. Cat. £900 {S} PH Plate 54	£700
26924	(T11s)	1876-81 3s, IMPERF COLOUR TRIAL IN ULTRAMARINE, vertical pair, MF-NF, each ovptd. SPECIMEN Type 9, very fresh, fine u.m. Cat. £260 {E} PH Plate 53	£170
26925	(T11s)	1876-81 3s, IMPERF COLOUR TRIAL IN ULTRAMARINE block of 4, NE-OF, each ovptd. SPECIMEN Type 8, tone spot on one o/wise fine m.m. Cat. £520 {E} PH Plate 59	£495
26926	(T11s)	1876-81 3s, IMPERF COLOUR TRIAL IN ULTRAMARINE, marginal block of 4 (KE-LF) with imprint, each ovptd. SPECIMEN Type 8, corner crease affects one stamp, fresh u.m./m.m. Cat. £520 {E} PH Plate 60	£320
26927	(T17s)	1876-81 £1 pale brown-lilac, CR, IMPERF, ovptd. SPECIMEN Type 9, extremely fresh, very fine u.m. SG Spec. L236 (1) t. SCARCE. Cat. £1300 {S} PH Plate 54	£1150
26928	(T18s)	1876-81 £5, IMPERF COLOUR TRIAL IN BROWN-LILAC, ovptd. SPECIMEN Type 8, AG, very fresh, very fine u.m. Scarce thus. Cat. £1300 {E} PH Plate 54	£1500
26929	(T3)	1876-81 3d, plate 3, DK, COLOUR TRIAL IN GREEN, gum crease and a few toned perfs at top, most o.g. SCARCE. Cat. £1450 {E} PH Plate 53	£1175
26930	(T6)	1876-81 6d grey, DIE PROOF on white glazed card, dated NOV 9, 1876, and endorsed BEFORE HARDENING, very fine. Cat. £800 {D} PH Plate 60	£550
26931	(T6s)	1876-81 6d grey, lower marginal, IMPERF BLOCK of 4, ovptd. SPECIMEN Type 9, plate 1, MK-NL slight adherence in margin, very fresh, stamps u.m. SG Spec. L212s. Cat. £520 {S} PH Plate 60	£450
26932	(T8s)	1876-81 1s green, plate 4, IMPERF block of 4, SI-TJ, ovptd. SPECIMEN Type 9, fresh, fine marginal m.m. Cat. £520 {S} PH Plate 59	£330
26933	T13	1876-81 5s rose, perf 15 x 15½, plate 2, EE, centred to NW, very fresh, fine cds used. Cat. £375 {U} PH Plate 54	£260
26934	T13	1876-81 5s rose, plate 2, AI, centred to top, full LOMBARD EXCHANGE cds, diagonal orange crayon at lower left, v.g.u. Cat. £375 {U} PH Plate 54	£250
26935	T13/16s	1876-81 perf 15 x 15½ 5s (CC) and 10s (GD), each plate 1, each ovptd. SPECIMEN Type 9, very fresh, fine unused no gum. Cat. £650 {S} PH Plate 54	£250
26936	T13-14	1876-81 5s rose, plate 2, both perfs, with neat CARDIFF DOCKS and SHEFFIELD/GIBRALTAR ST cds cancels, each with diagonal blue crayon, v.g.u. Cat. £975 {U} PH Plate 54	£350
26937	T13s	1876-81 5s rose, plate 1, DB, ovptd. SPECIMEN Type 10, centred to right, fresh, fine m.m. Cat. £250 {S} PH Plate 53	£180
26938	T16	1876-81 10s grey-green, AG, centred to NE, neat cds, light bend, fresh, fine used. Cat. £450 {U} PH Plate 54	£150
26939	T16s	1876-81 10s grey-green, FB, ovptd. SPECIMEN Type 11, well centred, slight spotty gum toned at top, o/wise fine m.m. Cat. £400 {S} PH Plate 54	£275
26940	T16s	1876-81 10s grey-green, FE, ovptd. SPECIMEN Type 11, centred to top, a few lightly toned perfs, m.m. Cat. £400 {S} PH Plate 54	£280

Lot No	Cat No	Description	Estimate
Gallery - Great Britain - Telegraphs - continued			
26941	T16s	1876-81 10s grey-green, FE, ovptd. SPECIMEN Type 11, centred to SE, slightly disturbed yellowish gum, h/r, m.m. Cat. £400 {S} PH Plate 54 ...	£150
26942	T17	1876-81 £1 brown-lilac, BI, centred to top, cds and heavyish boxed pmk, orange crayon in SE corner, excellent colour, some blunted perfs, v.g.u. Cat. £950 {U} PH Plate 54	£475
26943	T17	1876-81 £1 brown-lilac, DN, well centred, a few short perfs, slight soiling, v.g.u. Cat. £950 {U} PH Plate 54	£495
26944	T17	1876-81 £1 brown-lilac, AR, centred to SE, very good used. Cat. £950 {U} PH Plate 54	£400
26945	T17	1876-81 £1 brown-lilac, BD, centred to right, cds cancels and partial boxed pmk, clear profile, v.g.u. Cat. £950 {U} PH Plate 54	£495
26946	T17	1876-81 £1 brown-lilac, CR, centred to SE, smudged cds and boxed postmark, good used. Cat. £950 {U} PH Plate 54	£325
26947	T17	1876-81 £1 brown-lilac, CR, centred to NE, LIVERPOOL EXCHANGE cds and boxed pmk, very good used. Cat. £950 {U} PH Plate 54	£400
26948	T17s	1876-81 £1 brown-lilac, CK, ovptd. SPECIMEN Type 9, centred to bottom, some shortish perfs at left, tiny perf nick at top, fresh m.m. Cat. £900 {S} PH Plate 54	£895
26949	T17s	1876-81 £1 brown-lilac, DL, ovptd. SPECIMEN Type 9, centred to bottom, small piece of selvage used as hinge and some disturbed gum, mint/o.g. Cat. £900 {S} PH Plate 54	£695
26950	T17s	1876-81 £1, IMPERF COLOUR TRIAL IN BROWN-LILAC, ovptd. SPECIMEN Type 8, block of 4, CJ-DK, very fresh, fine m.m. SCARCE. Cat. £3200 {E} PH Plate 59	£3000
26951	T17s	1876-81 £1 brown-lilac, AB, ovptd. SPECIMEN Type 8, centred to SE, a few ragged perfs at bottom, very fresh u.m. Cat. £900 {S} PH Plate 54	£895
26952	T1s	1876-81 1/2d orange, block of 4, EF-FG, each ovptd. SPECIMEN Type 9, light gum crease, fresh u.m. Cat. £260 {S} PH Plate 59	£140
26953	T5s	1876-81 4d sage-green, block of 4, MB-NC, each ovptd. SPECIMEN Type 8, very fresh, fine u.m. Cat. £300 {S} PH Plate 60	£250

GREAT BRITAIN - BOOKLETS			
26954	BC2	1936 2s booklet, edition 356, the 1d and 1/2d panes with WATERMARK INVERTED, very fine. Cat. £140 for wmk upright. {BK} (image available online only)	£70

GRENADA			
26955	192-204	1953-59 QEII definitive set very fine l.m. \$2.50 top left corner marginal u.m. (13). Cat. £65 {MH}	£35

GUYANA			
26956	378-98	1966 British Guiana ovpt wmk Script set of 7 Sg378-84. Wmk Type 12 upright set of 14 (24c wmk s/ways SG403), SG385-98. Very fine u.m. (21). Cat. £87 {UM}	£50

HONG KONG			
26957	178-91	1954-62 QEII definitive set, 30c & \$2 l.m.m. the rest very fine u.m. (14) Cat. £250 {UM} PH Plate 56	£150
26958	179b-89b	1954-62 QEII definitive listed shades with 10c reddish violet 179b, 15c pale green 180a, 25c rose red 182a, 30c pale grey 183a, 40c dull blue 184a, \$1.30 bright blue & red 188b these all very fine u.m. \$2 light reddish violet l.m.m. (7). Cat. £125 {UM} PH Plate 56	£75
26959	187a	1954-62 QEII Definitive \$1 Orange & Green with 'Short right leg to 'R', f.u. with small h/r. (1 p/p at top) Cat. £23 {U} US3	£9
26960	191a	1958 QEII definitive \$10 light reddish violet & bright blue very fine u.m. Cat. £90 {UM} PH Plate 56	£55
26961	415-430	1982 Definitive set of 16 very fine unmounted mint Cat. £60 {UM} US3	£26

JAMAICA			
26962	58-65	1912-20 KGV - 16 stamps from set, wmk Mult Crown CA. Includes shades/paper for 1d, 1½d, 2½d, 3d, 6d & 1s. Mounted (hinged) on album page where colour/shade is outlined. Fine to very fine used. Cat. £37 {U} US5 (B)	£12
26963	121,etc	1938-52 Mint collection(48) including 5s(4), 10s(3), £1, fine {CC}	£80
26964	159-74	1956-58 QEII definitive set plus 2/- shade SG170a this m.m. rest very fine u.m. (17). Cat. £135 {UM} PH Plate 56	£80
26965	181-96	1962 QEII Independence set plus SG187a & 189a very fine u.m. (18). Cat. £60 {UM}	£36

KENYA UGANDA AND TANGANYIKA			
26966		1890-1965 Mint and used collection(243) including 1890-5 Sunburst values to 5R used(not complete), the 2R,3R,4R are forgeries, 1904-07 MCA set to 8a used, 1907-08 MCA set mint, 1912-21 MCA 2R,3R mint, 1935 Pictorial 3s,5s used, 1938-54 values to £1 used, 1954-9 set to £1 mint, 1960-2 set used, Postage Due, Officials, mainly fine {CC}	£200
26967	9	1902-04 CC 1R green used, slightly stained on reverse Cat. £65 {U}	£20
26968	12	1903-04 CC 4R grey and emerald green fine mint Cat. £180 {MH} PH Plate 56	£100
26969	14	1903-04 CC 10R grey and ultramarine Specimen fresh mint, patchy gum {S} PH Plate 56	£50
26970	15	1903-04 CC 20R grey and stone fresh mint, a little heavily mounted, fine Cat. £1000 {MH} PH Plate 56	£600
26971	26	1904-07 MCA 1R green fine used, Mombasa c.d.s. Cat. £75 {U}	£40
26972	27	1904-07 MCA 2R dull and bright purple fine used, violet cancel, light wrinkling Cat. £85 {U}	£30
26973	27	1904-07 MCA 2R dull and bright purple fine used, violet cancel Cat. £85 {U}	£45
26974	28	1904-07 MCA 3R grey green and black used, a little stained on reverse, light wrinkling Cat. £150 {U} PH Plate 56	£60
26975	29	1904-07 MCA 4R grey and emerald green fine mint Cat. £200 {MH}	£120
26976	30	1904-07 MCA 5R grey and red mint, heavily mounted, centred right Cat. £200 {MH} PH Plate 56	£100
26977	56	1912-21 MCA 4R red and green/yellow fine used, Mombasa pmk Cat. £140 {U} PH Plate 56	£80

Lot No	Cat No	Description	Estimate
Gallery - Kenya Uganda and Tanganyika- continued			
26978	57	1912-21 MCA 5R blue and dull purple used, Mombasa Registered oval, rounded lower right corner Cat. £190 {U} PH Plate 56	£75
26979	59	1912-21 MCA 20R black and purple/red fresh m.m., very fine Cat. £475 {MH} PH Plate 56	£300
26980	60	1912-21 MCA 20R purple and blue/blue Specimen fresh m.m., very fine {S} PH Plate 56	£60
26981	61	1912-21 MCA 50R red and green Specimen fresh m.m., off centre otherwise fine Cat. £300 {S} PH Plate 56	£170
26982	71	1921 Script 50c black and dull purple fine used, part Registered pmk Cat. £140 {U} PH Plate 57	£80
26983	73	1921 Script 3R violet and green m.m., tiny tone spot on gum Cat. £160 {MH} PH Plate 56	£80
26984	89	1922-7 2s50c brown v.f.u., part Registered pmk Cat. £120 {U} PH Plate 57	£70
26985	93	1922-7 7s50c orange yellow fresh m.m., very fine Cat. £130 {MH} PH Plate 57	£75
26986	122	1935 Pictorial 10s purple and blue v.f.u. Cat. £140 {U} PH Plate 57	£80
26987	123	1935 Pictorial £1 black and red fresh m.m., very fine Cat. £325 {MH} PH Plate 57	£180
26988		1937-54 Used collection(36) inc defin set to £1, mainly fine {CC} US5 ..	£16
26989	131-50b	1938-54 Set to £1(4) complete with shade and perf vars as listed(63) fine mint, some are unmounted, includes 10c with Mountain retouch in a block, 50c rope not joined to sail, also Coronation set, a scarce assembly Cat. £3040 {MH}	£1000
26990	135a	1938-54 10c black and green with Mountain retouch fine u.m. Cat. £110 {UM} PH Plate 57	£65
26991	138	1938-54 15c imperf Plate Proof pair of frame only in green, fine {P} PH Plate 57	£100
26992	144eb	1938-54 50c reddish purple and black horiz pair, one with dot removed, fine used Cat. £160 {U} PH Plate 57	£90
26993	151-54a	1941-2 Ovpnts on S.Africa set plus 1d shade and 1s lower marginal pair with 'crescent moon' flaw(6 pairs), fine Cat. £96 {MH}	£40
26994	158	1948 RSW £1 scarlet v.f.u. Cat. £70 {U}	£40
26995	167-80	1954-59 QEII definitive set plus 15c with stop SG169a, 50c & 2/- shades SG173a & 177a. All very fine u.m. (17). Cat. £190 {UM} PH Plate 57 ..	£120
26996	180a	1956 QEII £1 venetian red & black very fine u.m. Cat. £75 {UM}	£50
KUWAIT			
26997	51	1939 15R brown and green wmk upright fresh u.m. with fresh white gum, very fine Cat. £350 {UM} PH Plate 57	£220
26998	36,etc	1939-50 Mint collection on leaves(56) including 1939 set to 10R, 1945 set inc 3p double ovpt, 9p inverted ovpt, not guaranteed, 1948-9 set, 1950 set, mainly fine {CC}	£150
26999	93-109	1952-55 QEII wmk Tudor Crown set & Castles h/v's fine u.m. (13) Cat. £47 {UM}	£26
27000	107a-09a	1957 Castle h/v's set with Type II ovpt 2r & 5r u.m. 10r very fine l.m.m. (3). Cat. £350 {UM} PH Plate 57	£180
27001	125-25a	1957 QEII Rwd wmk 15NP on 2½d Type I & II fine u.m. Cat. £50 {UM} ..	£30
LEEWARD ISLANDS			
27002	17-19	1902 surcharge set, fine used. (3) Cat. £48 {U} US3	£17
27003	141-142	1925 KGV - 2½d on 3d surcharged values, used, in both shades of cobalt (fine used) & ultramarine (superb used). Both with h/r. Cat. £17 {U} US5 (B)	£8
27004		1935 SJ (used 1s with blemishes) and Coronation, both mint and used. Cat. £91 {X} US5 (B)	£12
27005	95-114c	1938-51 Set to 5s(3), 10s(4), £1(4), one 10s is stated to be SG 114a but not guaranteed as such(45), includes ½d green pair with 'ISI.ANDS' flaw. A fine lot, some are unmounted {MH}	£500
27006	126-40	1954 QEII definitive set fine u.m. (15). Cat. £75 {UM}	£45
MALAYA			
27007		1963-2007 Used collection on printed leaves in a binder(approx 640), mainly fine HEAVY/OVERSIZE LOT - OVERSEAS SHIPPING SURCHARGE APPLIES {CC} US3	£41
MALAYA - B.M.A.			
27008	1-15	1945-8 Set complete mint plus many shades(40), fine with some unmounted {MH}	£100
MALAYA - JOHORE			
27009	133-47	1949-55 Set plus some shades(24), also 1940 Sultan 8c, fine mint Cat. £222 {MH}	£60
MALAYA - KEDAH			
27010	60-5	1937 Sultan set to 50c, fresh, fine m.m. (6) Cat. £146 {MH} US10	£19
27011	60-6	1937 Sultan Abdul set to \$1 m.m. Blunt corner perf on \$1 Cat. £143 {MH} US9	£22
27012	70-71	1948 KGVI - RSW set of 2v, UM. Cat. £28 {UM}	£20
MALAYA - KELANTAN			
27013	51	1937-40 Sultan Ismail 50c Grey-Olive & Orange, mint small h/r. Lovely fresh bright colours. Cat. £90 {MH} PH Plate 57	£62
27014	52	1937-40 Sultan Ismail \$1 Violet & Blue-Green, mint small h/r. Lovely fresh bright colours. (o/c SE) Cat. £75 {MH}	£49
27015	53	1937-40 Sultan Ismail \$2 Red-Brown & Scarlet, mint small h/r. Lovely fresh bright colours. Cat. £500 {MH} PH Plate 57	£350
27016	54	1937-40 Sultan Ismail \$5 Vermilion & Lake, mint med h/r. Lovely fresh bright colours. Cat. £1100 {MH} PH Plate 57	£760
MALAYA - MALACCA			
27017	23-38	1954 QEII definitive set 5c, 8c, 12c, 20c, 50c & \$2 l.m.m barely a trace on most, the rest very fine u.m. (16). Cat. £75 {UM}	£40
MALAYA - PAHANG			
27018	47-48	1948 KGVI - RSW set of 2v, fine used, h/r. Toned perf on \$5. Cat. £50 {U}	£20

Lot No	Cat No	Description	Estimate
MALAYA - PENANG			
27019	28-43	1954 QEII definitive set very fine u.m. (16). Cat. £75 {UM}	£50
MALAYA - STRAITS SETTLEMENTS			
27020		1937-41 Set complete with both Dies and unissued 8c red(25) fine mint Cat. £573 {MH}	£150
MALTA			
27021	234-248	1938-43 KGVI - New Constitution set of 21v, with additional shades as laid out in Murray Payne catalogue (with SG cat value). Mounted (hinged) on album pages and colours/shades outlined. Total of 26 stamps, fine to very fine used. Cat. £35 {U} US5 (B)	£12
27022	234,etc	1947 Self Govt set missing the 1953 values(15) u.m., a few low values have gum tones Cat. £100 {UM}	£20
27023	266-82	1956-58 QEII definitive set + 2d shade SG270a. Some with overall lightly tone gum, u.m. (18). Cat. £130 {UM}	£60
MAURITIUS			
27024	293-316	1953-65 QEII definitive set plus 10c, 60c & 5r shades, SG297a, 302ab & 305a. With change of wmk set of 3 SG314-16. Very fine u.m. (21) Cat. £85 {UM}	£50
MONTERRAT			
27025	136a-49a	1953-64 QEII definitive set plus the Type II for ½c, 3c, 6c & \$4.80. 2c green wmk change SG157. All very fine u.m. (20). Cat. £110 {UM}	£60
NEW GUINEA			
27026	51	1914 1d on Marshall Is 5pf green fresh m.m. Cat. £80 {MH}	£45
27027	2	1914-15 1d on German New Guinea 5pf green fresh m.m. Cat. £85 {MH}	£40
27028	22e	1914-15 3d on German New Guinea 25pf black and red/yellow var thick 3 fresh mint, light crease Cat. £600 {MH} PH Plate 57	£200
27029	4	1914-15 2d on German New Guinea 20pf ultramarine fresh m.m. Cat. £90 {MH}	£48
27030	212-218	1939 Bulolo Goldfields issues inscr 'Airmail Postage' at foot - ½d to 5d, mint small h/r. Lovely fresh bright colours. (7) Cat. £67 {MH}	£45
27031	219	1939 Bulolo Goldfields issue inscr 'Airmail Postage' at foot - 6d Bistre-Brown, mint small h/r. Lovely fresh bright colours. (Overall gum toning) Cat. £45 {MH}	£28
27032	220	1939 Bulolo Goldfields issue inscr 'Airmail Postage' at foot - 9d Violet, mint small h/r. Lovely fresh bright colours. Cat. £45 {MH}	£31
27033	221	1939 Bulolo Goldfields issue inscr 'Airmail Postage' at foot - 1s Pale Blue-Green, mint small h/r. Lovely fresh bright colours. Cat. £45 {MH}	£31
27034	222	1939 Bulolo Goldfields issue inscr 'Airmail Postage' at foot - 2s Dull Lake, v.l.m.m. Lovely fresh bright colours. Cat. £90 {MH} PH Plate 57	£62
27035	223	1939 Bulolo Goldfields issue inscr 'Airmail Postage' at foot - 5s Olive-Brown, mint small h/r. (Gum toning to part of right hand side). Lovely fresh bright colours. Cat. £190 {MH} PH Plate 57	£130
27036	225	1939 Bulolo Goldfields issue inscr 'Airmail Postage' at foot - £1 Olive-Green, mint small h/r. Lovely fresh bright colours. Cat. £140 {MH} PH Plate 57	£98
NEW ZEALAND			
27037	723-36	1953-59 QEII definitive set plus 1/9d SG733c 1½d l.m.m. rest very fine u.m. (17) Cat. £120 {UM} PH Plate 57	£80
NEWFOUNDLAND			
27038	18	1862-64 QV - 4d rose-lake, imperf, 4 large margins. Lightly MM, h/r. Cat. £50 {MH}	£30
27039	19	1862-64 QV - 5d red-brown, imperf, 4 large margins. Lightly MM, h/r, part o.g. Cat. £90 {MH}	£27
27040	19	1862-64 QV - 5d red-brown, imperf, 4 large margins. Lightly MM, h/r, no gum. Cat. £90 {MH}	£18
27041	23	1862-64 QV - 1s rose-lake, imperf, 4 large margins. Lightly MM, h/r. Cat. £50 {MH}	£30
27042	33	1870 QV - 12c chestnut, perf 12. Fine used, hinge trace, clear profile. Cat. £48 {U}	£24
27043	74	1897 QV - Discovery of Newfoundland - 12c deep blue, lightly MM, h/r, o/c SW. Cat. £42 {MH}	£20
27044	196	1931 KGV - AIR - 50c green, wmk type 106, perf 14. Lightly MM, hinge trace. Cat. £35 {MH}	£18
27045	228c,etc	1937-47 Mint collection(34) including Coronation sets, Postage Due set, mainly fine Cat. £156 {CC} US4	£28
NIGERIA			
27046	69-80	1953-58 QEII definitive set plus 2d SG72d & 72f (this m.m.) all the rest fine u.m. (15) Cat. £110 {UM}	£65
NORTH BORNEO			
27047	4	1883 Arms 50c violet mint, a few slightly short perfs at right Cat. £225 {MH} PH Plate 57	£60
27048		1886-95 Mint collection on leaves(76) including early Arms issues, not all genuine, 1894 Pictorial set plus some perf vars, 1895 surcharge set, condition a little mixed {CC}	£150
27049	48	1888-92 Arms \$2 dull green fresh mint, heavily mounted Cat. £225 {MH} PH Plate 57	£80
27050	51	1890 2c on 25c indigo fresh mint, light gum creasing Cat. £85 {MH}	£40
27051	65	1892 8c on 25c indigo fresh m.m., fine with gum Cat. £190 {MH} PH Plate 57	£110
27052	92-111	1897-1902 Pictorial set with many perf vars(35) including 10c, 12c, 16c, mostly fine Cat. £2842 {MH}	£800
27053	112,etc	1899 4 Cents surcharge set ex 4c on \$5, plus some perf vars(22), mainly fine Cat. £815 {MH}	£300
27054	127,etc	1901-05 Protectorate ovpt set to \$2 plus some perf vars inc 10c, 16c(26) mint, mainly fine {MH}	£250

Lot No	Cat No	Description	Estimate
Gallery - North Borneo - continued			
27055	134c	1901-05 Protectorate Sun Bear 10c brown and slate lilac without stop fresh m.m. Cat. £325 {MH} PH Plate 57	£180
27056	1904-05	1904-05 4 cents surcharge set plus some perf vars(16) mint, mostly fine Cat. £386 {MH}	£160
27057	158-76	1909-23 Pictorial set to 24c plus some shade and perf vars, also Arms 25c to \$2(31) mint, mainly fine Cat. £945 {MH}	£350
27058	186-8	1916 Surcharge set plus 4c with malformed 'e' mint, the variety without gum Cat. £148 {MH}	£70
27059	186a	1916 2c on 3c black and rose inverted 's' fresh mint, disturbed gum Cat. £110 {MH}	£48
27060	187,187a	1916 4c on 6c black and olive green horiz pair, one with inverted 's', fresh m.m. Cat. £158 {MH} PH Plate 57	£90
27061	187c	1916 4c on 6c black and olive green perf 14½-15 fresh m.m. Cat. £275 {MH} PH Plate 57	£160
27062	189-200	1916 Red(vermilion) Cross set to 24c plus 2c perf var(13) fresh mint, the 8c is heavily mounted, others fine Cat. £821 {MH}	£450
27063	192a	1916 Red(vermilion) Cross 4c black and scarlet perf 14½-15 mint, light gum toning Cat. £300 {MH} PH Plate 57	£100
27064	202,etc	1916 Red (carmine) Cross set to 24c(11) fresh mint, fine Cat. £843 {MH}	£480
27065	202c	1916 Red(carmine) Cross 1c black and brown perf 14½-15 fresh m.m. Cat. £300 {MH} PH Plate 57	£180
27066	203b	1916 Red(carmine) Cross 2c black and green perf 14½-15 fresh mint Cat. £250 {MH} PH Plate 57	£130
27067	206a	1916 Red(carmine) Cross 6c black and olive green perf 14½-15 fresh m.m. Cat. £225 {MH} PH Plate 57	£130
27068	227	1916 Red Cross wide surcharge 2c+2c black and green fresh l.m.m. Cat. £55 {MH}	£30
27069	218a	1918 Red Cross 4c+2c black and scarlet ovpt inverted fresh m.m., fine Cat. £450 {MH} PH Plate 57	£270
27070	214,etc	1918(Aug) Red Cross set to \$2 plus 3c,5c,6c shades(17) fresh mint {MH}	£100
27071	235-50	1918(Oct) Red Cross set to \$2 plus 4c shade(16) fresh mint Cat. £184 {MH}	£100
27072	253-75	1922 MBE set plus some shades(21) fresh mint {MH}	£130
27073	277-92	1925-8 Pictorial set to \$2(16) fresh mint Cat. £417 {MH}	£170
27074	293	1925-8 Arms perf 12½ \$5 black and lake fresh m.m., fine Cat. £250 {MH} PH Plate 57	£150
27075	295-301	1931 Pictorial set to \$2(7) fresh l.m.m. Cat. £163 {MH}	£80
27076	D85-9	1939 Postage Due-Set(5) fresh l.m.m. Cat. £160 {PD}	£60
27077	350-351	1948 KGVI - RSW set of 2v, fine used, h/r. Cat. £41 {U}	£21
27078	391-406	1961 QEII definitive set very fine u.m. (16). Cat. £180 {UM} PH Plate 57	£100
NYASALAND			
27079	161-162	1948 KGVI - RSW set of 2v, fine (1d) to superb (10s) used. Cat. £35 {U}	£21
27080	173-87	1953-54 QEII definitive set plus 6d SG180a very fine u.m. (16). Cat. £75 {UM}	£45
PAKISTAN			
27081	035-44	1953 QEII period set ovpt Service 9p crease, 1a couple of tone spots 10r tone spot. Rest incl 5r very fine u.m. Cat. £130 {UM} PH Plate 57	£65
PAPUA			
27082	11a	1901 British New Guinea 2d black & violet wmk vertical on thin paper fine & fresh m.m. Cat. £65 {MH}	£35
27083	9-15	1901 British New Guinea wmk vertical ½d 2d 2½d 4d 6d & 1/- M.m. 2½d overall toned gum & 1/- couple of marks on gum. (6). Cat. £265 {MH} PH Plate 57	£130
27084	2-13	1901-05 British New Guinea wmk horiz, 1d & 2½d SG2 & 4 m.m. with light tone marks. Wmk vertical ½d 2d & 4d m.m. with h/r. (5). Cat. £150 {MH}	£75
27085	17	1906 British New Guinea ovpt, Type 3 (Large ovpt) wmk horiz on 4d black & sepia fine m.m. Cat. £250 {MH} PH Plate 57	£135
27086	18-20	1906 British New Guinea ovpt, Type 3 (Large ovpt) wmk horiz on 6d black & myrtle green heavy h/r & toned gum, 1/- black & orange fine m.m. 2/6d black & brown heavy h/r (3) Cat. £260 {MH} PH Plate 57	£100
27087	21-22 24	1906 British New Guinea ovpt, Type 3 (Large ovpt) wmk vertical ½d 1d & 2½d fine fresh colours m.m. small h/r. (3). Cat. £48 {MH}	£24
27088	35 & 37	1907 British New Guinea ovpt, Type 4 (Small ovpt) wmk horiz 2½d & 2/6d fine m.m. (2). Cat. £130 {MH}	£65
27089	36	1907 British New Guinea ovpt, Type 4 (Small ovpt) wmk horiz 1/- black & orange m.m. with h/r. Cat. £325 {MH} PH Plate 57	£150
27090	38-45	1907 British New Guinea ovpt, Type 4 (Small ovpt) wmk vertical ½d fine looking m.m. h/r. 1d overall toned m.m. 2d & 4d fine m.m. 2/6d mint with faults. (5). Cat. £1145 {MH}	£40
PITCAIRN ISLANDS			
27091	18-28a	1957-63 QEII definitive set plus ½d & 2/6d shades SG18a & 28a. Very fine u.m. (14) Cat. £100 {UM}	£60
QATAR			
27092	13-15a	1957 QEII Castle H/V's Type I ovpt set 2r & 5R u.m. 10r l.m.m. Type II ovpt set very fine u.m. (6). Cat. £100 {UM}	£60
27093	1-12 20-6	1957-60 QEII Wilding definitives ovpt, wmk Ewd Crown set of 12 & Multi crown set of 7, Very fine u.m. (19). Cat. £54 {UM}	£30
RHODESIA			
27094	14	1892 ½d on 6d ultramarine mint, very heavily mounted Cat. £150 {MH}	£48
27095	15	1892 2d on 6d ultramarine mint, very heavily mounted, one short perf Cat. £200 {MH}	£48
27096	17	1892 8d on 1s grey brown mint, heavily mounted, perf faults Cat. £250 {MH}	£48

Lot No	Cat No	Description	Estimate
Gallery - Rhodesia - continued			
27097	10	1892-3 Arms E1 deep blue fresh mint, heavily mounted, couple of slightly short perfs Cat. £325 {MH}	£130
27098	5	1892-3 Arms 2s vermilion fresh mint, heavily mounted Cat. £75 {MH}	£30
27099	6	1892-3 Arms 2/6d grey purple fresh mint, heavily mounted Cat. £55 {MH}	£25
27100	7	1892-3 Arms 2/6d lilac fresh mint, heavily mounted Cat. £65 {MH}	£25
27101	8	1892-3 Arms 5s orange yellow fresh mint, heavily mounted, a few short perfs Cat. £90 {MH}	£20
27102	9	1892-3 Arms 10s deep green fresh m.m., very fine Cat. £140 {MH}	£80
27103	26	1892-4 Arms 4s grey black and vermilion fine mint Cat. £75 {MH}	£35
27104	25	1892-4 Arms 3s brown and green fresh m.m., fine Cat. £200 {MH}	£100
27105	52	1896 1d on 4s grey black and vermilion mint, heavily mounted, slight perf faults Cat. £325 {MH}	£100
27106	58-64	1896 Opts on Cape set(7) mint, slight faults Cat. £325 {MH}	£80
27107	30a	1896-7 Arms Die I 2d yellow brown and mauve fine mint Cat. £48 {MH}	£24
27108	32b	1896-7 Arms 4d blue and mauve Die I mint, heavily mounted Cat. £50 {MH}	£20
27109	33	1896-7 Arms Die I 6d mauve and pink fine m.m. Cat. £85 {MH}	£40
27110	36	1896-7 Arms Die I 3s green and mauve/blue mint, heavily mounted, light creasing Cat. £90 {MH}	£20
27111	94-9	1905 Falls set(6) mint, small faults Cat. £350 {MH}	£100
27112	160a	1910-13 Double Head perf 14 5s crimson and yellow-green, very fresh, fine mint. Cat. £350 {MH} US2 (image available online only)	£190
27113	241	1913-19 Die 2 perf 14 10s deep rose-red and light green, very fresh, fine m.m. Cat. £225 {MH} US2 (image available online only)	£119
27114	75-89,91	THE BRITISH SOUTH AFRICAN COMPANY TERRITORY 1898-1908 QV - set of 23 stamps, ½d to 10s & £2. Includes various shades, some not listed in SG Part 1, eg 4d yellow-olive & 4d pale yellow-olive, 5s orange-brown & 5s yellow-orange. Fine to very fine used, mounted (hinged) on album page where colours/shades are outlined. Cat. £200 {U} US5	£62
RHODESIA - NORTHERN RHODESIA			
27115	49	1948 KGVI RSW 20s Brown-Lake, superb u.m. Cat. £120 {UM} PH Plate 57	£84
27116	61-74	1953 QEII definitive set all as marginals superb very fine u.m. (14) Cat. £95 {UM} PH Plate 57	£70
RHODESIA - SOUTHERN RHODESIA			
27117	78-91	1953 QEII definitive set very fine u.m. (14). Cat. £100 {UM} PH Plate 57	£60
RHODESIA AND NYASALAND			
27118	1-15	1954-56 QEII definitive set plus ½d & 1d coils SG1a & 2a, all very fine u.m. (18). Cat. £120 {UM} PH Plate 57	£80
27119	18-31	1959-62 QEII definitive set plus ½d & 1d coils, SG18a & 19a, all very fine u.m. (17). Cat. £140 {UM} PH Plate 58	£85
SARAWAK			
27120	1,etc	1869-1932 Mint collection on leaves(124) including 1869 Brooke 3c, 1875 set, 1888-97 set, 1895 set plus 2c green, 2c black colour trials, 1899 surcharge set, 1899-1908 set, 1918 set, 1922 set, 1928 set, 1932 set, odd fault, mainly fine Cat. £1770 {CC}	£600
27121	106-25	1934-41 Brooke set to \$10 complete(26) fresh m.m., fine Cat. £325 {MH}	£180
27122	150-164	1947 Sir Charles Vyner Brooke Crown Colony issue set of 15 vals 1c to \$5, mint small h/r. (15) Cat. £24 {MH} US5 (B)	£9
27123	150-164	1947 KGVI - full set of 15v, 1c to \$5 with GVIR cypher ovpt. Lightly MM, some h/r. Cat. £24 {MH} US4	£9
27124	188-211	1955-65 QEII definitive sets with 1955 as marginals, plus 4c shade SG190a this m.m. Then wmk change set of 8 SG204-211. All very fine u.m. (24). Cat. £140 {UM}	£80
SEYCHELLES			
27125	152-153	1948 KGVI - RSW set of 2v, very fine used, h/r. Cat. £20 {U}	£12
27126	174-88	1954-61 QEII definitive set very fine u.m. (19). Cat. £95 {UM}	£58
SIERRA LEONE			
27127	185-208	1937-49 Issues complete(27) used, the 10s is stained, others fine Cat. £144 {CC} US5	£26
27128	210-22	1956-61 QEII definitive set 10/- l.m.m. rest u.m. Some minor imperfections on some of the lower values & 2d overall toned gum. (13). Cat. £85 {UM}	£40
SINGAPORE			
27129	38-52	1955 QEII definitive set very fine u.m. (15). Cat. £140 {UM} PH Plate 58	£85
SOMALILAND			
27130	137-48	1953-58 QEII definitive set very fine u.m. (12) Cat. £120 {UM}	£80
SOUTH AFRICA			
27131	AT3/12	1899-1900 Army Telegraphs 1d, 3d, 6d, 1s, 2s, 5s, 10s and £1 (gum toning), each ovptd. SPECIMEN, m.m. SCARCE. (8) {T} PH Plate 58	£750
27132	151-64	1954 QEII definitive set very fine u.m. (14) Cat. £35 {UM}	£22
SOUTH WEST AFRICA			
27133	154-65	1954 QEII definitive set very fine u.m. (12) Cat. £55 {UM}	£35
ST. HELENA			
27134	153-65	1953-59 QEII definitive set plus 1½d shade SG155a (this m.m.), all the rest very fine u.m. (14). Cat. £105 {UM}	£60
ST. KITTS AND NEVIS			
27135	106a-18	1954-63 QEII definitive set plus 1c, 2c, 3c & 6c (this m.m.) shades SG107a, 108a, 109a & 112a. Very fine u.m. Cat. £105 {UM}	£60
27136	117a	1963 QEII \$1.20 deep green & violet Blue block of 4 very fine u.m. Cat. £220 {UM} PH Plate 62	£150

Lot No	Cat No	Description	Estimate
ST. VINCENT			
27137	162-163	1948 KGVI - RSW set of 2v, UM. Cat. £30 {UM}	£21
27138	189-200a	1955-63 QEII definitive set as top marginals, plus 2c (m.m.), 10c (m.m.), 50c \$1 (m.m.) & \$2.50 shades SG190a, 194a, 198a & 200a. Very fine u.m. unless stated. (17). Cat. £120 {UM}	£75
SWAZILAND			
27139	53-64	1956 QEII definitive set very fine u.m. (12). Cat. £120 {UM}	£80
27140	63	1956 QEII - 10s black and deep lilac, superb used, small h/r. Cat. £22 {U}	£11
27141	65-77a	1961 QEII definitive surch set plus 50c SG75a, R1 SG76a & R2 SG77 (77a part of basic set), all fine u.m. (16). Cat. £110 {UM}	£65
27142	74b	1961 QEII surch 25c on 2/6d emerald & carmine red ovpt Type II positioned bottom. Light overall toned gum, l.m.m. barely a trace. Very Scarce. Cat. £950 {MH} PH Plate 58	£550
27143	75b	1961 QEII surch 50c on 5/- deep lilac & slate black ovpt Type III. Light overall toned gum, l.m.m. barely a trace. Very Scarce. Cat. £1500 {MH} PH Plate 58	£850
27144	76b	1961 QEII surch R1 on 10/- black & deep lilac ovpt Type III overall lightly toned gum l.m.m. Cat. £120 {MH} PH Plate 58	£60
27145	77b	1961 QEII surch R2 on £1 black & turquoise blue ovpt Type Type II at bottom, overall lightly toned gum l.m.m. Cat. £150 {MH} PH Plate 58	£80
TONGA			
27146		Small collection of issues, on stockbook page. Consisting of 1944 Queen's Accession, 1950 Queen's Birthday, 1951 Friendship Treaty, 1949 UPU, 1961 Postal Service Anniv, 1963 FFH, 1963 Red Cross, selection 19 self-adhesives. Mainly UM. {CC}	£20
TRINIDAD AND TOBAGO			
27147	267-78a	1953-55 QEII definitive set plus perf change \$1.20 SG277a & \$4.80 SG278a, very fine u.m. (14). Cat. £65 {UM}	£40

Lot No	Cat No	Description	Estimate
TRINIDAD AND TOBAGO - TRINIDAD			
27148		Collection QV- QEII on Lindner T hingeless pages. Main strength in QEII material. A few early Britannias with 1d wmk inv SG69w. 1896 Britannia types & then similar design Trinidad & Tobago. GVI SW l.m.m. QEII 1960 definitives \$1.20 pair u.m. \$4.80 f.u. with a good run of commem sets mint or mainly u.m. to 1985. (400 + 4 covers & 1 bklt). Cat. £300 {CC} US3	£68
TRISTAN DA CUNHA			
27149	14-27	1954 QEII definitive set as marginals, top 3 corner marginals fine u.m. (14). Cat. £90 {UM}	£55
TURKS AND CAICOS ISLANDS			
27150	174	1922 KGV - 2s red/emerald, wmk Mult Crown CA, mint, h/r. Some shortish perfs. Cat. £25 {MH}	£12
27151		1922-55 Small collection of issues consisting of 1922 defin values to 1s (1d to 3d, 5d, 1s), 1935, 1937 & 1953 Coronation, 1948 RSW, Separation from Bahamas, 1949 UPU, 1955 Defins (235/236). All mint, most with h/r or trace. Total of 30 stamps. Cat. £67 {MH}	£30
27152	194-202	1938-44 KGVI - part set of 9v to 1s (ex201a), lightly MM, h/r or trace. Some light toning. Cat. £40 {MH}	£15
27153	233	1950 KGVI - 10s black and violet, lightly MM, h/r and trace. Cat. £30 {MH}	£12
27154	235-53	1955-60 QEII 1955 pair SG235-36. Plus definitive set to £1, 1d-10/- as marginals. Very fine u.m. (17). Cat. £125 {UM}	£80
ZANZIBAR			
27155	327/473	1944-66 A clean mint & used collection on 8 old leaves, includes 1952 & 1957 sets mint & a few mint postage dues, etc, no duplication (91) Cat. £283 {MX} US3	£68
27156	333-334	1949 KGVI - RSW set of 2v, superb used, h/r. Cat. £41 {U}	£25
27157	339-52	1952 Definitive set (Excl. 30c SG344), m.m. (13). Cat. £60 {MH}	£30
27158	373-88	1961 Pictorial set fine m.m. (16). Cat. £45 {MH}	£22

DO YOU 'APPROVE?'

You may not know it but 47 years ago, as a teenager, I received stamps sent 'on approval' from Omniphil. 17 years later in the mid-1980's I bought the company and added Avon Approvals (and mixtures) to make one of the biggest 'stamps on approval' businesses today in the UK... 1,000,000+ stamps, 7,000+ stamp books in our library, all for your choice

If you're looking for general or single country selections of individually / unit priced stamps sent to you upon approval – so that you select those you want and return those you don't want... If you can spend an average of £20 upwards per selection sent, you'll receive a very generous discount towards the cost of your returning approval books back to Pat and Martin, who run our Tewkesbury Approvals Office. To join our 'Approvals' Club simply tell Pat & Martin what countries / subjects you collect and whether you collect mint & or used... STOP/Start Service any time...

Countries/Areas Collected:

MINT / USED

Name:

Address:

Postcode:

Complete on-line at: www.upastampauctions.co.uk OR mail/fax to: Omniphil & Avon Approvals, PO Box 10, Tewkesbury, Glos, GL20 8YX UK Fax/phone: 01684 299278 – approvals@upastampauctions.co.uk Deposit may be required from Collectors Overseas new to us.

N.B. This service is not suitable for Specialist Collectors (UPA)

Lot No	Cat No	Description	Estimate
GENERAL - ACCESSORIES			
<i>For more lots, please see the GALLERY section at the front of the catalogue</i>			
1		MALTA: KA-BE printed album (padded cover) for issues to 1982, with some extra blank leaves, hinge remains in the spaces and a few pencil annotations, o/wise fine. High Retail cost. HEAVY/OVERSIZE LOT - OVERSEAS SHIPPING SURCHARGE APPLIES {BK} US2	£39
2		Packet of PRINZ Stamp Hinges - Fixed Price	£2.25
3		Prinz Spade-End Tweezers (120mm) - Fixed Price	£3.95
4		Desktop Magnifying Glass (MAG3) - Fixed Price	£21.99
5		LATVIA 1991 - 2007 Schaubek spring back binder in red, containing 'brilliant' album pages with clear mounts for LATVIA from 1991 to 2007, no stamps included. Odd page has photo corner mounts where additional items have been displayed. Binder has sticky area on spine where presumably a label has been removed. HEAVY/OVERSIZE LOT - OVERSEAS SHIPPING SURCHARGE APPLIES {X} US8	£28
GENERAL - ASIA			
6		1862-1952 British Asia collection in a distressed Schaubek printed album(many 100s) including Hong Kong, India and States, Malayan States, North Borneo, an interesting old time lot with some better items throughout HEAVY/OVERSIZE LOT - OVERSEAS SHIPPING SURCHARGE APPLIES {CC}	£648
GENERAL - BALKANS			
7	165/174	1896 4½as to 8as, 1r blue. 2r green & 5r sepia mint, part or full gum, fine(7) Cat. £130 {MH} US4	£25
GENERAL - BRITISH COMMONWEALTH			
8		1859-1984 Natal to Nauru. Small collection on Scott album leaves. With a small range of Natal to 5/- (fiscal cancel) and 1/- with Chalons. Then Naura with KGV overprints on GB, 1954 to 5/- m.m., then through to modern mint commems to 1984. {MX} US	£40
9		1874-1940 A bundle of small album pages with odd used Commonwealth items, many Indian States, a really nice general selection (c100) {U}	£27
10		1936-52 KGV I - balance collection for most countries from Kuwait to St Kitts/Nevis, mint, housed in clear mounts on album pages. Contains many omnibus issues (not all), mix of UM and MM. Approx 300 stamps with a cat value c£700. Odd blemishes (short perfs, toning etc). Overall, clean, fresh condition. {CC} US	£236
GENERAL - BRITISH EMPIRE			
11		Mint collection in a loose leaf album(few 100s) including British Somaliland, Gambia, Great Britain 1934 set to 1s, 1938 2/6d brown, 10s dark blue, paper hinges, 1948 RSW £1, 1951 Festival high value set, Hong Kong 1941 Centenary set, Nauru 1916 ovpts set to 5s, Nyasaland 1934 Leopard set, St. Lucia 1934 set, Sierra Leone 1933 set to 2s, Trinidad and Tobago 1935 set, Zanzibar 1936 set, fresh and mainly fine HEAVY/OVERSIZE LOT - OVERSEAS SHIPPING SURCHARGE APPLIES {CC}	£378
12		1840-1936 New Ideal album for British Colonies(1937 edition) 100s of stamps including Australia, Canada inc 1897 Jubilee set to 20c, 1908 Quebec set ex 1c, Cape Triangles 1d,4d used, Egypt, Falklands 1933 Centenary set to 1s mint, Great Britain inc 1d black(2), Hong Kong, India, Kuwait 1933 Air 4a green mint, Leewards 1928 10s mint, Malta 1926 set to 5s mint, Sierra Leone 1912 10s mint, sparse or empty in places, mixed condition, still an interesting original lot HEAVY/OVERSIZE LOT - OVERSEAS SHIPPING SURCHARGE APPLIES {CC}	£540
13		1953-70 Balance collection housed in blue stockbook, comprising QEII issues from across the empire as listed in SG Part 1. All mint, vast majority UM (no used), in sets and part sets with very, very little duplication. Issues from Basutoland, Bechuanaland, Bermuda, British Guiana, British Honduras, British Virgin Islands, Cameroon, Ceylon, Cyprus, Dominica, Falkland Island Dependencies, Gold Coast, Hong Kong, Northern Rhodesia, Nigeria, North Borneo, Qatar, Rhodesia, Samoa, Sierra Leone, Singapore, Somaliland. South Arabian Federation, Southern Rhodesia, Sudan, Swaziland, Tanganyika, Tokelau Islands, Tonga, Trinidad & Tobago, Tristan da Cunha, Trucial States, Turks & Caicos, Uganda, Zanzibar. Total of approx 800 stamps, estimated cv c£875. {CC}	£350
GENERAL - BRITISH EMPIRE - 1935 SILVER JUBILEE			
14		1935 Collection of cheaper sets and some oddments(263) mint and used, also 1937 Coronation set complete mint(202) plus most sets used except Newfoundland long set, five sets on covers, mainly fine HEAVY/OVERSIZE LOT - OVERSEAS SHIPPING SURCHARGE APPLIES {CC} US	£178
15		1935 Collection of mint sets(34 sets) including Ascension, Falklands, Gibraltar, also Gambia and Hong Kong used sets, also some other items, mainly fine {CC}	£216
16		1935 Silver Jubilee lightly duplicated collection in a stock book(approx 324), not complete but better sets include Ascension mint, Falklands mint, Gibraltar mint, mixed condition, many are fine HEAVY/OVERSIZE LOT - OVERSEAS SHIPPING SURCHARGE APPLIES {CC}	£270
17		1935 Silver Jubilee set complete except Egypt(250) in special Selfridge printed album with detailed notes on the colonies and dominions, a fine lot, the album itself is a collector's item HEAVY/OVERSIZE LOT - OVERSEAS SHIPPING SURCHARGE APPLIES {CC}	£540
18		1935 Mint collection of sets (14 sets) including some minor unlisted varieties, mainly fine Cat. £200 {MH} US2	£51
GENERAL - EUROPE			
19		1850s-1930s Collection in a binder (approx 1,700) mainly GERMANY inc States, Danzig, many in mint or used blocks of four or larger, also Liechtenstein blocks of four, mainly fine with some better items HEAVY/OVERSIZE LOT - OVERSEAS SHIPPING SURCHARGE APPLIES {CC} US	£178

Lot No	Cat No	Description	Estimate
General - Europe - continued			
20		1962-70 Europa u.m. coln of sets in small album, mostly Cept series issues from 1962 Tree, 1964 Flower, 1966 Sailing Ship, 1967 Wheelwork, 1969 Temple, 1970 Braided Sun, also EFTA, some more unusual incl Rwanda 1967 Naples Expo MS pair, useful coln. (400) {UM} US	£67
21		1966-92 u.m. coln of Cept issues in stockbook, from annual series incl 1966 Sailing Ship, 1967 Wheelwork, 1969 Temple, 1972 Aurora Borealis incl Andorra 8p, then sets & MS to 1992. (100s) {UM} US	£89
GENERAL - FORGERIES			
22		PORTUGAL & COLONIES 1885 50r green reprint with faked cancel; Angola 1870-85 5r & 25r 'used' forgeries., St Thomas & Prince 1870-75 20r forgery with 50r (genuine), also Angola 1911-29 Charity Tax 50r blue forgery & genuine used examples. (7 stamps) {F} US6	£18
GENERAL - IMPERIAL AIRWAYS			
23		CAPE TOWN-LONDON 1ST REGULAR RETURN SERVICE Bulawayo-Broken Hill, 1d & 4d of S Rhodesia, tied with Bulawayo 28 Jan 32 cds cancel, On Robertson illust cover. First Official Air Mail cachet. Addressed to Broken Hill. On the reverse Broken Hill 4 Feb 32 receiving. Very fine clean cover. {C} US6	£29
24		CAPE TOWN-LONDON 1ST REGULAR RETURN SERVICE Cape Town-Salisbury, 4d Air joined pair & 1d (SG40 & 31) of South Africa, tied with Cape Town 26 Jan 32 cds cancels. On Springbok illust cover. Registered with Cape Town R cachet & number inserted by hand. Addressed to Salisbury. On the reverse Cape Town 26 Jan 32 despatch & Salisbury Regd. 28 Jan 32 receiving. Accompanied by the original certificate of posting with matching Registration number. Very scarce {C} US6	£31
25		CAPE TOWN-LONDON 1ST REGULAR RETURN SERVICE Cape Town-Salisbury, 4d Air & 1d (SG40 & 31) of South Africa, tied with Cape Town 27 Jan 32 cds cancel. On Robertson illust cover. Additional Air Mail label tied by the cancel. Addressed to Salisbury. On the reverse Salisbury 28 Jan 32 receiving. {C} US6	£21
26		CAPE TOWN-LONDON 1ST REGULAR RETURN SERVICE Victoria West-Kimberley, 1/- Air of South Africa, tied with Victoria West 27 Jan 32 cds cancel. Robertson illust cover. Addressed to Upington. On the reverse Kimberley 27 Jan 32 transit & Upington 2 Feb 32 receiving. {C} US6	£21
27		CAPE TOWN-LONDON 1ST REGULAR RETURN SERVICE Johannesburg-London, 1/- Air of South Africa, tied with Umtata 22 Jan 32 cds cancel. Plain cover. Air Mail label top left. Addressed to Sutton Coldfield. Sutton Coldfield ½d Paid 17 Feb 32 cancel in red on front. On the reverse Umtata 22 Jan 32 & Johannesburg 25 Jan 32 transit. {C} US6 (B)	£14
28		CAPE TOWN-LONDON 1ST REGULAR RETURN SERVICE Salisbury-London, 10d of S Rhodesia, tied with Salisbury 28 Jan 32 cds cancel. On Springbok illust cover. First Official Air Mail cachet. Typed 'First Flight to London'. Addressed to Anglesey. Tynyngongl 17 Feb 32 receiving on front. No markings on the reverse. {C} US6	£21
29		CAPE TOWN-LONDON 1ST REGULAR RETURN SERVICE Bulawayo-Broken Hill, 1d & 4d of S Rhodesia, tied with Bulawayo 28 Jan 32 cds cancels one clear of the stamps. On plain cover. Air Mail label bottom left. First Official Air Mail cachet. Typed 'By First Air Mail Southern Rhodesia to Northern Rhodesia Imperial Airways' Addressed to Broken Hill. On the reverse Broken Hill 4 Feb 32 receiving. Very fine clean cover. {C} US6	£17
30		CAPE TOWN-LONDON 1ST REGULAR RETURN SERVICE Pietersburg-London, 1d joined pair, 3d joined pair (SG35) & 4d Air of South Africa, tied with Pietersburg 28 Jan 32 cds cancels. On Springbok illust cover. Addressed to Anglesey. Anglesey 17 Feb 32 receiving on the front. No markings on the reverse. {C} US6	£25
31		EAST AFRICA-LONDON 1ST RETURN FLIGHT 1931 Halfa-London, 10mils & 2p (SG48-49) of Sudan tied with Sudan Air Mail Wadi Halfa 13 Mar 31 cds cancel, on map of Africa illust cover. First Flight Halfa to London cachet. Addressed to Oxford. Air Mail label top left. No marking on reverse. Very clean cover. {C} US6	£21
32		EAST AFRICA-LONDON 1ST RETURN FLIGHT 1931 Khartoum-Athens, 5 mils 10mils & 2p (SG41 48-49) of Sudan tied with Sudan Air Mail Khartoum 12 Mar 31 cds cancel, on map of Africa illust. cover. Greek 1931 airmail cachet. Addressed to Mirabella. On reverse Imperial Airways Airways House cachet in purple, Greek receiving 15 3 31. {C} US6	£18
33		EAST AFRICA-LONDON 1ST RETURN FLIGHT 1931 Juba Sudan-Athens, 10mils x 2 & 2p (SG42 48 & 49) of Sudan tied with Juba Air Mail 12 Mar 31 cds cancel, on plain cover. First Flight Juba to London cachet, two different Greek airmail cachets, manuscript Juba-Athens top left. Addressed to Athens. On reverse Imperial Airways Airways House cachet in purple Greek bi-plane airmail cachet & Athens 15 3 31 receiving. {C} US6	£17
34		EMPIRE AIR MAIL SCHEME Mombasa-New York via Southampton, GV 1/- of KUT, tied with Mombasa 19 Oct 37 cds cancel. On plain registered cover. Air Mail label top left. Registration label for Mombasa middle top. Typed 'By Air to London' Addressed to New York. Extensively researched cover with notes detailing the whole route. Posted too late for the DN32 flight which left Mombasa that morning. So train to Nairobi-Wilson Airways-Kisumu connecting with flight KN17-southampton. Queen Mary-New York. On the reverse Mombasa registered 19 Oct 37 cds, Nairobi 20 Oct 37 registered oval. New York 1 Nov 37 registered receiving. With notes. {C} US6	£25
35		EMPIRE AIR MAIL SCHEME Kisumu-Southampton, GV 15c & 50c x 2, Coronation 5c & 30c x 2 of KUT. Tied with Dabaga (Tanganyika) 20 Aug 37 cds cancels. On plain Registered cover. Air Mail label top left. Crossed out in blue crayon, probably on arrival in Brindisi. Registration label with Dabaga inserted by hand. Addressed to Berlin. Flight KN9. Overland to Iringa. By road to Dodoma, connecting with Wilson Airways Central African service to Kisumu from where it joined KN9-Brindisi. On the reverse Iranga 21 Aug 37 transit, Dodoma 24 Aug transit & Berlin 31 Aug 37 receiving. A well researched cover. Folded vertically. With notes detailing the route. {C} US6	£21

Lot No	Cat No	Description	Estimate	Lot No	Cat No	Description	Estimate
		General - Imperial Airways - continued				General - Imperial Airways - continued	
36		EMPIRE AIR MAIL SCHEME Durban-Southampton. 1½d Coronation joined pair of SA, tied with Durban 4 Jul 37 cds cancel. On 'Three Half Pence' illust cover printed in green. Addressed to Yoevil. Flight DN2. No markings on the reverse. Very fine clean cover. With notes. {C} US6	£17	50		LONDON-AFRICA-LONDON LATER FLIGHTS London-Cape Town, GV 3d & E8 ½d x 2, 1d 1½d & 2½d, tied with Leicester Sq 22 Feb 37 registered oval cancels. On plain cover. Air Mail label top left. London WC7 registration label bottom left. Addressed to Cape Town. Flight AS425. On the reverse Leicester Sq registered oval cancels. With notes. {C} US6	£21
37		EMPIRE AIR MAIL SCHEME Poole-Port Bell, GVI 3d & 1/-, tied with Dawlish 3 Apr 40 cds cancels. On plain cover. Air Mail label top left. Addressed to Capt. Pitman Entebbe. Flight DS260. On the reverse Entebbe 10 Apr 40 receiving. Some creasing to edges. With notes. {C} US6	£17	51		LONDON-AFRICA-LONDON LATER FLIGHTS Belgium Congo-Brussels, 50c 1f50 & 3f of Belgium Congo, tied with Costermansville 5 Oct 36 cds cancels. On air mail envelope with Par Avion in relief across the wings of a red aeroplane top left. Boxed Avion in black. Addressed to Brussels, via Kampala. No markings on reverse with back flap missing. With research notes. {C} US6	£17
38		EMPIRE AIR MAIL SCHEME MOZAMBIQUE -Lisbon via Marseilles. Etiquette Air Mail label bottom left with postage paid inserted by hand & tied with Mozambique hexagonal cancel 12 Mar 38. Plain cover. Addressed to Lisbon. Flight DN74. On the reverse Lisbon 23 Mar 38 receiving. Vertical crease. With notes. {C} US6	£21	52		LONDON-AFRICA-LONDON LATER FLIGHTS Johannesburg-Australia, 2d 6d & 1/- of SA, tied with Empire Exhibition Johannesburg 13 Jan 37 cds cancels. On plain cover. Addressed to Fern Tree Gully Victoria Australia. On the reverse Melbourne 2 Feb 37 receiving. With notes identifying the entire route. {C} US6	£21
39		EMPIRE AIR MAIL SCHEME Durban-Athens, 1/- of SA, tied with Durban 20 Aug 39 cds cancel. ON plain cover. Air Mail label top right. Addressed to Germany. Flight DN225. On the reverse Opened & resealed with 'Fiscal Taxation' tape & cancelled with Frankfurt 30 Aug 39 machine wavy line. Back flap sealed with South Africa Empire Exhibition cinderella label. Slightly soiled on front. With notes. {C} US6	£17	53		LONDON-AFRICA-LONDON LATER FLIGHTS Lindi-Nairobi, GV 10c & GVI Coronation 5c & 20c of KUT, tied with Lindi 7 Jun 37 cds cancels. On plain cover. Air Mail label top left. Addressed to Uplands Kenya. Flown on the first Northbound coastal route service having left Durban on the 7 Jun 37 and the first flight to call at Lindi. On to Kisumu, transferred to Wilson Airways feeder service to Nairobi. Uplands 13 Jun 37 receiving on the front. With notes. {C} US6	£21
40		EMPIRE AIR MAIL SCHEME Southampton-Elisabethville, E8 set of 4 & GVI 2½d (8d paid), tied with Liverpool 17 Nov 38 cds cancels. On Sabena Airways illust cover produced by Sabena to mark their 100th flight to the Belgium Congo. Boxed Insufficient Paid For Transmission by Air Mail cachet. Also Returned from Abroad Reason For Non-Delivery Not Stated cachet. Return to sender marks on front cover. Addressed to Elisabethville. On the reverse Elisabethville 28 Nov 38 receiving. Very detailed notes on the route and how this cover came to be flown on Flight DS146. {C} US6	£33	54		LONDON-AFRICA-LONDON LATER FLIGHTS London-Kampala, E8 ½d 1½d x 2 & 2½d tied with Brighton & Hove 1 Sep 36 machine wavy line cancel. This being the first day of issue for these stamps. On plain cover. Air Mail label top left. Addressed to Fort Portal Uganda. Flight AS376. On the reverse, on back flap a crown over Queen's Hotel Brighton. Kampala 9 Sep 36 cds cancel & Fort Portal 10 Sep 36 receiving. With research notes. {C} US6	£18
41		EMPIRE AIR MAIL SCHEME Port Bell-Poole, 30c & 1/- of KUT, tied with Kampala 20 Mar 40 cds cancels. On plain postal stationary air mail envelope. Addressed to London N4. Flight KN143. No markings on the reverse. With notes. {C} US6	£17	55		LONDON-AFRICA-LONDON LATER FLIGHTS Port Elisabethville-Johannesburg-Germany, 1/- of SA (interestingly not ovpt SWA) tied with Port Elisabethville 31 Jul 33 cds cancel. On plain cover. Air Mail label bottom left. MA Laudin Import & Export Agencies Port Elisabethville sender. Typed 'Imperial Airways'. Berlin Luftpost cachet in red on front. Addressed to Offenbach. Flight AN126. On the reverse Berlin 11 Aug 33 receiving. With research notes. {C} US6	£33
42		EMPIRE AIR MAIL SCHEME Kisumu-Poole, GVI 15c 30c x 3 & 50c of KUT, tied with Mwatate 10 Mar 40 cds cancels. On plain cover. Air Mail label middle right. Opened by Censor Nairobi with sealing tape. Addressed to Copenhagen. Flight KN142. Carried on the RAF feeder service Nairobi-Kisumu. No markings on the reverse. Hinge remains on back. With notes. {C} US6	£17	56		LONDON-AFRICA-LONDON LATER FLIGHTS Mombasa-Berlin, 15c 30c & 50c of Kenya & Uganda, tied with Mombasa 11 Oct 34 cds cancels. (Very fine strikes). On East African Travellers' Information Bureau cover. Air Label top right. Addressed to Berlin. No markings on the reverse. Mombasa-Nairobi by Wilson Airways connecting with Flight AN188. With research notes. {C} US6	£17
43		EMPIRE AIR MAIL SCHEME Kisumu-Southampton, GVI 30c & 1/- of KUT, tied with Nakuru 7 Nov 39 cds cancel. On plain cover. Air Mail label top left. Addressed to London SW1. Flight KN124. No markings on the reverse. With notes including detailed timetable for this flight. {C} US6	£17	57		LONDON-AFRICA-LONDON LATER FLIGHTS Nyeri KUT-London, 5c & 15c x 3 of Kenya & Uganda, tied with Nyeri 21 Nov 34 cds cancels. On 15c embossed postal stationary cover. Air Mail label left. Addressed to Shipston on Stour. Flight AN194. No markings on the reverse. Unusual usage. With research notes. {C} US6	£21
44		EMPIRE AIR MAIL SCHEME Khartoum-Mombasa, 2½p Air of Sudan, tied with Wad Medani 4 Nov 38 cds cancel. On 2½p registered stationary envelope. Wad Medana registration label. Addressed to Mombasa! (Mombasa). On the reverse 'C/O Frontier Agent, Boma Plateau, via Kopoeta, Sudan' Khartoum registered oval 4 Nov 38 & Mombasa 6 Nov 38 receiving. It is not known when it was handed to the Frontier Agent but Kopoeta is 800 miles from Khartoum. Here it joined Flight DS141 to Mombasa. Bottom left corner damaged with some staining on front. Very scarce cover. With notes. {C} US6 (image available online only)	£41	58		LONDON-AFRICA-LONDON LATER FLIGHTS Johannesburg-Berlin, 1/- of SA, tied with Johannesburg 24 Jul 34 cds cancel. On most attractive advertising cover for Big Ben Soap. Air Mail label top left. Addressed to Berlin. Flight AN177. On the reverse Big Ben Soap Industries Johannesburg on back flap. Berlin 1 Aug 34 receiving. With research notes. {C} US6	£21
45		EMPIRE AIR MAIL SCHEME Durban-Poole, ½d Springbok x 11, 1d x 8 & 1½d Gold Mine of SA. Covering the front of the envelope except for the address panel. Tied with Johannesburg 7 Sep 39 cds cancels. Addressed to Bath. South African Airways to Durban connecting with Flight DN229. The first flight from SA to carry mail charged at the wartime rate of 1/3d. No markings on the reverse. With notes. {C} US6	£21	59		LONDON-AFRICA-LONDON LATER FLIGHTS Durban-New York, 3d x 5 (2 joined pairs) of SA, tied with Durban 24 Jul 34 cds cancels. On plain advertising cover for G North & Son Ltd Farm Equipment Specialists. Air Mail label top left. Addressed to New York. Flight AN177. A company arrival mark on the reverse of 10 Aug 34. This flight arrived Croydon on 2 Aug 34. In sufficient time to join RMS Olympic sailing Southampton New York the same day & arriving 8th Aug. With research notes. {C} US6	£18
46		EMPIRE AIR MAIL SCHEME Lourenco Marques-Southampton, 1d 2d & 1/- of SA tied with Jeppe St Johannesburg 26 Oct 39 cds cancels. On SA bilingual 4d registered envelope. Johannesburg registration label bottom left. Manuscript 'Per Air Mail' and 'Forwarded' cachet. Addressed to New York. DETA Airways to Lourenco Marques connecting with Flight DN236-Southampton. Arriving 3 Nov 39. On the reverse Jeppe St cds. Various New York receiving marks of 11 Dec 39. Clearly some delay between Southampton & New York. Clean cover. Correct War Time rate of 4d registration & 1/3d air mail per ½oz. With notes. {C} US6	£17	60		LONDON-AFRICA-LONDON LATER FLIGHTS Umtali-Salisbury-London, 10d of S Rhodesia, tied with Umtali 1 May 34 cds cancel, (Very fine strike). On plain cover. Air Mail label top left. Addressed to London SW1. Flight AN167. No markings on the reverse. With research notes. {C} US6	£17
47		HORSESHOE ROUTE With Italy entering WWII in June 1940 all routes across the Mediterranean were suspended. African routes were Cairo-Durban & then by ship to UK. Eastern routes to Australia went via Singapore until the fall of Singapore in February 1942. At which point the route stopped at Calcutta. Naivasha-Durban, 10c x 3 & 1/- of KUT tied with Nairobi 16 Feb 41 cds cancels. On plain cover. Air Mail label top left. Addressed to Salisbury UK. No markings on the reverse. With notes {C} US6	£31	61		LONDON-AFRICA-LONDON LATER FLIGHTS Windhoek-Germany, 3d vert pair, 4d & 6d of SWA tied with Windhoek Air Mail 20 Feb 34 cds cancels. On plain Registered cover. Air Mail label middle left. Windhoek Registered R cachet. Windhoek Counter 20 Feb 34 cds on front. Addressed to Dieburg Germany. Flight AN155. On the reverse Windhoek Air Mail 20 Feb 34 cds, Windhoek Counter 20 Feb 34 & Dieburg 3 Mar 34 receiving. With research notes. {C} US6	£17
48		LONDON-AFRICA-LONDON LATER FLIGHTS MADAGASCAR. Bulawayo-Tananarive, via Broken Hill. 3d Victoria Falls & 1/-, of S Rhodesia, tied with Bulawayo 1 Aug 34 cds cancels. On plain air mail envelope. Typed 'Via Broken Hill 2.8.1934'. Addressed to Majunga Madagascar. From Broken Hill, S.N.A.M. on the first Easterly Service leaving 2 Aug to Madagascar via Quelimane Mozambique. On the reverse Tananarive 4 Aug 34 receiving. Very Scarce. {C} US6	£33	62		LONDON-AFRICA-LONDON LATER FLIGHTS Salisbury-London, 10d of S Rhodesia, tied with Penhalonga 23 Jan 34 cds cancels with one well clear of the stamp & very fine strike. On plain cover. Air Mail label top left. Addressed to Cambourne Cornwall. Flight AN151. No markings on the reverse. Very scarce. With research notes. {C} US6	£31
49		LONDON-AFRICA-LONDON LATER FLIGHTS MADAGASCAR. Nairobi-Tananarive, via Broken Hill. 10c & 2/- of Kenya & Uganda, tied with Nairobi 30 Jul 34 cds cancels. Plain cover. Air Mail label top left. Manuscript 'By First Flight Broken Hill-Madagascar' top. Addressed to Tananarive. Flight AS178 arriving Broken Hill 1 Aug 34. Then carried by S.N.A.M. on the first Easterly Service leaving 2 Aug to Madagascar via Quelimane Mozambique. On the reverse Tananarive 4 Aug 34 receiving. Postal ink smudges across front from cancelling machine. Very Scarce. {C} US6	£25	63		LONDON-AFRICA-LONDON LATER FLIGHTS Elisabethville Belgium Congo-Limassol Cyprus, 2f & 5f x 2 of Belgium Congo, tied with Elisabethville 4 #dec 35 cds cancels. On air mail envelope registered with Elisabethville registration label top middle. Typed 'Per Imperial Airways via Broken Hill' Addressed to Limassol. On the reverse Cairo 12 Dec 35 transit & indistinct registered oval 23 Dec 35 cancel. Very scarce in very good condition. {C} US6 (image available online only)	£52
				64		LONDON-AFRICA-LONDON LATER FLIGHTS Arusha-Moshi-Germany, 15c & 20c x 3 of Tanganyika, tied with Arusha 18 Oct 33 cds cancels. On plain cover. Air Mail label top left. Addressed to Wiesbaden. Flight AN137. On the reverse Moshi 19 Oct 33 transit & Brindisi 27 10 33 transit. With research notes. {C} US6	£21

Lot No	Cat No	Description	Estimate
		General - Imperial Airways - continued	
65		LONDON-AFRICA-LONDON LATER FLIGHTS Costermanville Belgium Congo-Brussels, 50c & 3f on front & 1f25 x 4 on reverse of Belgium Congo, tied with Costermanville 13 Aug 36 cds cancels. On air mail stationary envelope with Par Avion in relief across the wings of a red aeroplane bottom left. Boxed Avion cachet in black. Addressed to Brussels. No markings on reverse. With research notes. {C} US6	£21
66		LONDON-AFRICA-LONDON LATER FLIGHTS Johannesburg-Athens-Hamburg, 1/- of SA, tied with Johannesburg 19 Jul 33 cds cancel. On plain cover. Air Mail left. Berlin Luftpost cachet in red on front. Addressed to Hamburg. Flight AN124. On the reverse Berlin 28 Jul 33 receiving. {C} US6	£33
67		LONDON-AFRICA-LONDON LATER FLIGHTS Johannesburg-India, Portugese Mozambique 3c & 85c joined pair tied with Lourenco Marques 10 Mar 37 hexagonal cancels. Air Mail Etiquette label top left with tax inserted by hand. Addressed to Rajkat via Karachi. By train to Johannesburg connecting with Flight AN429 to Alexandria. Transferred to the India service IE532 to Karachi. Tate & Sons feeder service to Ahmadabad arriving Rajkat 24 Mar 37. Tropicalised & quite fragile but very rare. With research notes. {C} US6 (image available online only)	£52
68		LONDON-AFRICA-LONDON LATER FLIGHTS Elisabethville-Michigan USA, 50c x 2 2f x 2 & 3f x 2 of Belgium Congo, tied with Elisabethville 9 Feb 35 cds cancels. On Leon Croisier stationary cover. Registered Elisabethville with label at left & tied. Boxed Avion cachet in black. Addressed to Jackson Michigan USA. Flight AN211. On the reverse New York 1 Mar 35 transir & Jackson Mar 2 35 receiving. With research notes detailing the entire route. Some edge wear. {C} US6	£29
69		LONDON-AFRICA-LONDON LATER FLIGHTS Cape Town-Vienna, 2d vert pair & 1/- of SA, tied with Cape Town 8 Jul 35 cds cancels. On plain registered stationary cover for Cook-Wagons-Lits World Travel Service. Air Mail label bottom left. Registration label wrapped around bottom edge vertical format design. Addressed to Vienna. Flight AN254. On the reverse Cape Town 8 Jul 35 despatch, Athens 16 Jul 35 transit Vienna 17 Jul receiving. Wax seal for Thomas Cook. With research notes. {C} US6	£21
70		LONDON-AFRICA-LONDON LATER FLIGHTS Lindi-London, 30c Jubilee & 50c of KUT, tied with Lindi 8 Nov 35 cds cancel. On plain registered cover. Air Mail label top left. Lindi registration lbel bottom left. Addressed to Exeter. Flight AN290. On the reverse Lindi 8 Nov 35 cancels. Daressalaam Registered oval 13 Nov & Nairobi Registered oval 14 Nov 35. With detailed route notes. Scarce cover. {C} US6	£17
71		LONDON-AFRICA-LONDON LATER FLIGHTS Johannesburg-Austria, 1/- x 2 of SA, tied with Johannesburg 15 Nov 35 cds cancel. On postal stationary Registered envelope. Air Mail label bottom left. Johannesburg registered cachet with number inserted by hand. Addressed to Vienna. Flight AN291. On the reverse 4d pre paid for the registered envelope, Johannesburg 15 Nov 35, Athens 22 Nov 35 transit & Vienna 23 Nov 35 receiving. With detailed route notes. {C} US6	£17
72		LONDON-AFRICA-LONDON LATER FLIGHTS London-Bulawayo, E8 1½d block of 4, tied with Brixham 29 Apr 37 cds cancels. On plain cover. Air Mail label middle. Addressed to Bulawayo & re-directed twice. Flight AS444 on the first accelerated service Southampton to Cape Town. Arriving Bulawayo 8 May 37. Re-directed to Johannesburg with arrival on front 12 May 37 via Flight AS445. Redirected to Theydon so back to Bulawayo on Flight AN447 arriving 15 May 37 with cds on back. Arriving Theydon 17 May 37. Some creasing to edges but exhaustive research to unravel the route. With notes & a copy of a map showing part of the route taken. {C} US6	£25
73		LONDON-AFRICA-LONDON LATER FLIGHTS MADAGASCAR. Nairobi-Quelimane via Broken Hill. 5c 30c & 1/- of Kenya & Uganda, tied with Nairobi 30 Jul 34 cds cancels. Plain cover. Air Mail label top left. Addressed to Quelimane. Flight AS178 arriving Broken Hill 1 Aug 34. Then carried by S.N.A.M. on the first Easterly Service leaving 2 Aug to Madagascar via Quelimane Mozambique arriving on the 3 Aug 34. On the reverse Quelimane 3 Aug 34 receiving. Noted as being one of just 170 items of mail to Quelimane on this flight. Couple of small tone spots on front. With research notes.Very Scarce. {C} US6	£33
74		LONDON-AFRICA-LONDON LATER FLIGHTS Johannesburg-Batavia Dutch East Indies, ½d Springbok, 1d pair 2d pair & 2½d of SA, tied with Durban 29 Nov 33 cds cancels. ON stationary postcard. Air Mail label bottom left. Addressed to Batavia. Part Batavia 10 Dec 33 receiving on the front. Most unusual destination. Display quality cover. With research notes. {C} US6	£31
75		LONDON-AFRICA-LONDON LATER FLIGHTS Nairobi-London, 5c, 10c & 20c x 4 of Kenya & Uganda, tied with Machakos 7 Oct 32 cds cancels. On plain Registered cover. Air Mail label top left. Machakos registration label bottom left. RTS in blue crayon & Nairobi RLO 18 Nov 32 dealing with the return. Addressed to Leicester. Flight AN84. On the reverse Gone Away in blue crayon. Nairobi 9 & 10 Oct 32 registered oval cancels, Rotherby Leicester 24 Oct 32 receiving. Leicester 25 Oct 32 cds & Machakos 24 Nov 32 return. (A round trip of 49 days). {C} US6	£18
76		LONDON-AFRICA-LONDON LATER FLIGHTS Kampala-London, 15c & 50c of Kenya & uganda, tied with Kampala 10 Feb 32 cds cancels. Springbok illust cover. Tynyongol 24 Feb 32 receiving on front. Addressed to Anglesey. No markings on the reverse. Some light staining mainly on the back. {C} US6	£17
77		LONDON-AFRICA-LONDON LATER FLIGHTS Johannesburg-London, 1d SG261 (Transvaal), 1d VRI SG102 (O F S) 1d COGH, tied with Johannesburg 7 Apr 32 machine wavy line. On Robertson illust cover. Addressed to Wichita Falls Texas USA. No markings on the reverse. Late use of KE issues. {C} US6	£17

Lot No	Cat No	Description	Estimate
		General - Imperial Airways - continued	
78		LONDON-AFRICA-LONDON LATER FLIGHTS ZANZIBAR. London-Zanzibar, GV 1½d x 4 Perfin 'P.W.&A. tied with Birmingham 26 Jul 35 cds cancels. On plain stationary envelope for Parker Winder & Achurch Ltd Broad Street Birmingham (On back flap). Air Mail label bottom left. Addressed to Zanzibar. Flight AS261 to Nairobi. On the reverse Zanzibar 6 Aug 35 receiving. Some creasing to the edges & overall toned. With notes. Scarce. {C} US6	£33
79		LONDON-AFRICA-LONDON LATER FLIGHTS Cape Town-London, 4d & 1/- Air of South Africa, tied with Table Mountain 22 Mar 32 cds cancels. One well clear of the stamps. On plain Registered cover. Air Mail label top right. Cape Town R Registered cachet. Addressed to Radio Station Lands End. On the reverse Table Mountain 22 Mar 32 cancel & Cape Town 22 Mar 32 transit. {C} US6	£17
80		LONDON-AFRICA-LONDON LATER FLIGHTS Germany-Kimberley, 5pf (SG426) & 1m Air (SG397) of Germany, tied Bremen 1 Jun 32 cds cancels. On plain cover. Air Mail label bottom left. Luftpost Berlin cancel in red. Typed 'By Air Mail from England to South Africa' Addressed to Omaruru SWA. AS66. On the reverse Berlin 1 Jun & 2 Jun 32 cds transits, Alexandria 4 Jun 32 transit, Kimberley-Windhoek Air Mail 12 Jun 32 Then flown on South West African Airways feeder service to Windhoek 13 Jun 32 & Omaruru 15 Jun 32 receiving. {C} US6	£17
81		LONDON-AFRICA-LONDON LATER FLIGHTS SWA-Germany, 4d & 1/- of SWA, tied Maltahohe 27 Jun 32 cds cancel. On plain Registered cover. Air Mail label bottom left. Maltahohe registered R cachet with number inserted by hand. Berlin Luftpost Air Mail cachet in red on front. Addressed to Berlin. AN69. On the reverse Berlin 10 Jun & 11 Jun 32 cds receiving. With research notes. Scarce {C} US6	£25
82		LONDON-AFRICA-LONDON LATER FLIGHTS Germany-Kimberley, 5pf (SG426) & 1m Air (SG397) of Germany, tied Bremen 20 Jul 32 cds cancels. On plain cover. Air Mail label left. Addressed to Omaruru SWA. Flight AS74. On the reverse Alexandria 26 Jul 32 transit, Kimberley-Windhoek Air Mail 8 Aug 32 transit. {C} US6	£17
83		LONDON-AFRICA-LONDON LATER FLIGHTS Moshi-London, 5c & 20c x 3 of Tanganyika, tied with Moshi 6 Aug 32 cds cancels. On plain cover. Air Mail label top left. Addressed to Norwich. Flight AN74. On the reverse North Walsham 15 Aug 32 receiving. {C} US6	£17
84		LONDON-AFRICA-LONDON LATER FLIGHTS London-Dodoma, GV 2d & 5d, tied with Croydon 2 Aug 32 machine wavy line cancel. On plain cover. Air Mail label top left. Addressed to Southern Brigade, King's African Rifles Daressalaam. Flight AS76. On the reverse Dodoma 11 Aug 32 transit & Daressalaam 13 Aug 32 receiving. {C} US6 (B)	£14
85		LONDON-AFRICA-LONDON LATER FLIGHTS Nairobi-London, 10c 15c & 50c of Kenya & Uganda, tied with Nairobi 13 Aug 32 cds cancel. On advertising cover for Chas A Heyer & Co with drawing of lion (Partially obscured by the stamps). Air Mail label top right. Addressed to Suhl Germany. Flight AS75. On the reverse Brindisi 19 Aug 32 transit. Rather soiled from black canceller ink. {C} US6 (B)	£14
86		LONDON-AFRICA-LONDON LATER FLIGHTS MADAGASCAR. Johannesburg-Tananarive, via Broken Hill. 4d Air & 1/-, of SA, tied with Johannesburg 31 Jul 34 cds cancel. On Imperial Airways stationary envelope. Winged logo bottom left. Typed 'Via Broken Hill'. Addressed to Tananarive. From Broken Hill, S.N.A.M. on the first Easterly Service leaving 2 Aug to Madagascar via Quelimane Mozambique. On the reverse Tananarive 4 Aug 34 receiving. Very Scarce. {C} US6	£33
87		LONDON-AFRICA-LONDON LATER FLIGHTS MADAGASCAR. Durban-Tananarive, via Broken Hill. 3d & 4d Air x 3, of SA, tied with Durban 31 Jul 34 cds cancels. On Imperial Airways stationary envelope. Winged logo bottom left. Typed 'Via Broken Hill'. Addressed to Tananarive. From Broken Hill, S.N.A.M. on the first Easterly Service leaving 2 Aug to Madagascar via Quelimane Mozambique. On the reverse Tananarive 4 Aug 34 receiving. Very Scarce. {C} US6	£33
88		LONDON-AFRICA-LONDON LATER FLIGHTS MADAGASCAR. Johannesburg-Mozambique, via Broken Hill. 2d & 3d of SA, tied with Johannesburg 31 Jul 34 cds cancels. On postal stationary postcard. Air Mail label top left. Typed 'First Flight Broken Hill N Rhodesia-Madagascar'. Addressed to Mozambique. From Broken Hill, S.N.A.M. on the first Easterly Service leaving 2 Aug to Madagascar via Quelimane Mozambique. On the reverse Mozambique Central 3 Aug 34 receiving. Very Scarce. {C} US6 ..	£33
89		LONDON-AFRICA-LONDON LATER FLIGHTS Cape Town-London, 1/- Air of South Africa tied with Cape Town 16 Aug 32 cds cancel. On plain cover. Air Mail label top left. Addressed to Hampstead & re-directed to the Isle of Arron. Flight AN76. On the reverse Hampstead 29 Aug 32 wavy line machine cancel receiving. {C} US6	£21
90		LONDON-AFRICA-LONDON LATER FLIGHTS Nairobi-London, 15c 30c & 50c of Kenya & Uganda, tied with Nairobi Registered 5 Nov 32 cds cancels. On plain Registered cover. Air Mail label top left. Nairobi registration label bottom left. Addressed to London W8. Flight AN87. On the reverse Nairobi Registered 5 Nov 32 despatch Kensington registered oval 14 Nov 32 receiving. {C} US6	£17
91		LONDON-AFRICA-LONDON LATER FLIGHTS ZANZIBAR. London-Zanzibar, GV 6d. PerfinH & P. tied with Reading 21 Apr 37 machine wavy line cancel. On illust stationary envelope for Huntley & Palmers with illustration of a biscuit tin in green & red. Air Mail label top middle. Addressed to Zanzibar. Flight AS442 to Nairobi. Then Wilson Airways feeder service. On the reverse Zanzibar 3 May 37 receiving. Some creasing to the edges & small tear top middle. With notes. Very Scarce. {C} US6	£21
92		LONDON-AFRICA-LONDON LATER FLIGHTS ZANZIBAR. London-Zanzibar, GV 6d. Perfin C & E. M. tied with London FS Air Mail 3 Dec 36 machine wavy line cancel. On plain stationary envelope for C & E Morton Portsoken House Minorities London EC3. (Back flap). Air Mail label top left. Addressed to Zanzibar. Flight AS402 to Nairobi. Then Wilson Airways feeder service. On the reverse Zanzibar 14 Dec 36 receiving. Some creasing to the edges. With notes. Scarce. {C} US6	£21

Lot No	Cat No	Description	Estimate
		General - Imperial Airways - continued	
93		LONDON-AFRICA-LONDON LATER FLIGHTS Johannesburg-Berlin via Athens, 1/- of SA, tied with Johannesburg 7 Jun 33 cds cancel. On plain cover. Air Mail label bottom right. Typed top left 'By Imperial Airways' Berlin Lufpost in red on front. Addressed to Hannover. Flight AN118. On the reverse a Berlin 18 Jun 33 receiving. Research notes. {C} US6	£17
94		LONDON-AFRICA-LONDON LATER FLIGHTS Berlin-Brindisi-Kimberley-Windhoek, 5pf & 25pf x 4 tied with Berlin 15 May 33 cds cancels. On plain cover. Air Mail label middle left. Addressed to Windhoek. Flight AS116. Route Berlin to Brindisi by train, connecting with southbound flight AS116. To Kimberley. Then by South West African Airways to Windhoek arriving 28 May 33. On the reverse Air Mail Windhoek-Kimberley 28 May 33 receiving. {C} US6	£17
95		LONDON-AFRICA-LONDON LATER FLIGHTS Aba Belgium Congo-Juba-London, 50c x 3 & 2f x 2 of Belgium Congo tied with Aba 17 Mar 33 cds cancels. On plain cover. Boxed Avion cachet at left. Addressed to Battle Sussex. Flight AN106. On the reverse a Brussels transit 27 Mar 33. Miss directed to Brussels in error. Stained, creasing & some of the stamps damaged but a very scarce cover. {C} US6	£21
96		LONDON-AFRICA-LONDON LATER FLIGHTS Bremen Germany-Brindisi-Kimberley-Omaruru SWA, 5pf & 1m Air of Germany, tied with Bremen 15 Dec 32 cds cancels. On plain cover. Air Mail label top left. Addressed to Omaruru SWA. Flight AS95. Bremen by train to Brindisi connecting with AS95. To Kimberley, transfer to Windhoek then train to Omaruru. On the reverse Alexandria 20 Dec 32 transit, Kimberley Windhoek Air Mail 3 Jan 33 transit, Omaruru 54 Jan 33 receiving. With write up notes. Scarce cover. {C} US6	£25
97		LONDON-AFRICA-LONDON LATER FLIGHTS Johannesburg-London, 2d & 1/- Air of SA, tied with Pretoria 7 Dec 32 cds cancel. On 4d Registered stationary envelope. Air Mail label top left. Pretoria boxed R cachet. Addressed to Battersea. Flight AN92. Battersea Registered oval 19 Dec 32 receiving on front. No markings on the reverse. {C} US6	£25
98		LONDON-AFRICA-LONDON LATER FLIGHTS Hamburg-Athens-Cape Town, 5 pf & 30pf x 3 of Germany, tied with Hamburg 6 Oct 32 machine wavy line cancels. On plain cover. Air Mail label middle left. Vienna 12 Oct 32 transit. Addressed to East London SA. Flight AS85. On the reverse Vienna 7 Oct 32 transit, Alexandria 15 Oct 32 transit. {C} US6	£17
99		LONDON-AFRICA-LONDON LATER FLIGHTS ZANZIBAR. London-Zanzibar, GV 6d. tied with London FS Air Mail 24 Mar 36 machine wavy line cancel. On plain cover. Air Mail label top left. Addressed to Zanzibar. Flight AS329 to Nairobi. Then Wilson Airways feeder service. On the reverse Zanzibar 30 Mar 36 receiving. Some creasing to the edges. With notes. Scarce. {C} US6	£21
100		LONDON-AFRICA-LONDON LATER FLIGHTS Belgium Congo-Juba-Cape Town, 2f x 3 of Belgium Congo, tied with Buta 3 Jan 32 cds cancels. On Springbok illust cover. Manuscript Via Juba (Sudan). Addressed to Cape Town. On the reverse Aba 11 Mar 32 transit & Cape Town 21 Mar 32 receiving. Very fine display quality item which requires a little more research to understand the delay between Buta & Aba. {C} US6 (image available online only)	£41
101		LONDON-CAPE TOWN EXPERIMENTAL CHRISTMAS FLIGHT DEC 1931 Bulawayo-Johannesburg, 2d & 3d (SG17-18 Victoria Falls pair) of S Rhodesia, tied with Bulawayo 17 Dec 31 cds cancels, on official Springbok illust cover. Further Bulawayo strike clear of stamps, Experimental Flight cachet. Addressed to Pietersburg. On the reverse Johannesburg 21 Dec 31 transit & Pietersburg 22 Dec 31 receiving. Nice looking cover. {C} US6	£27
102		LONDON-CAPE TOWN EXPERIMENTAL CHRISTMAS FLIGHT DEC 1931 Khartoum-Kimberley, 10mils x 3 & 2p Air (SG48-9) of Sudan, tied Sudan Air Mail Khartoum 14 Dec 31 cds cancel, on official Springbok illust cover. First Flight Khartoum to Cape Town cachet. Addressed to Kimberley. On the reverse Johannesburg 21 Dec 31 transit & Kimberley 21 Dec 31 receiving. Display quality cover. {C} US6	£31
103		LONDON-CAPE TOWN EXPERIMENTAL CHRISTMAS FLIGHT DEC 1931 Salisbury-Cape Town, 1d & 4d (SG16 & 19) of S Rhodesia, tied with Mazoe 14 Dec 31 cds cancels, on plain cover. Experimental Flight cachet, Air Mail label top left. Addressed to Cape Town. On the reverse Salisbury 16 Dec 31 transit, Johannesburg 21 Dec 31 transit & Cape Town 21 Dec 31 receiving. Scarce origin. {C} US6	£21
104		LONDON-CAPE TOWN EXPERIMENTAL CHRISTMAS FLIGHT DEC 1931 Bulawayo-Johannesburg, 1d & 4d (SG16 & 19) of S Rhodesia, tied with Bulawayo 13 Dec 31 cds cancel, on plain cover. Experimental Flight cachet. Typed top left 'By first Air Mail from Southern Rhodesia Xmas Flight 1931'. Addressed to Upington. On the reverse Johannesburg 21 Dec 31 transit & Upington 21 Dec 31 receiving. {C} US6	£17
105		LONDON-EAST AFRICA 1ST FLIGHT 1931 London-Mwanza, GV 6d & 1d tied with London WC 27 Feb 1931 machine wavy line cancel (Not Foreign Section). Addressed to Germiston South Africa, on Map of Africa illust cover. Manuscript 'Please forward from Mwanza'. Reverse shows Mwanza 10 Mar 31 receiving. Fine & clean cover. {C} US6	£29
106		LONDON-EAST AFRICA 1ST FLIGHT 1931 London-Aswan Egypt, GV 5d tied with London F.S. 27 Feb 1931 machine wavy line cancel, on map of Africa illust cover. Addressed to Aswan. Aswan receiving 7 March on front. Reverse with Imperial Airways Airways House cachet in purple & further Aswan receiving. Endorsed on front in red manuscript To Sender P.T.O. Slightly soiled on front. Scarce. {C} US6	£21
107		LONDON-EAST AFRICA 1ST FLIGHT 1931 London - Athens, GV 4d tied London F.S. Airmail cds of 24 Feb 1931 on Map of Africa illust. Cover. Addressed to Athens. Backstamped with Imperial Airways Airways House cachet in purple with Athens receiving handstamp. Carried on the second leg of the journey only. Scarce {C} US6	£21

Lot No	Cat No	Description	Estimate
		General - Imperial Airways - continued	
108		LONDON-EAST AFRICA 1ST FLIGHT 1931 London-Wadi Halfa Sudan, GV 1d (M19 Control) & 2d Die I & 2d Diell tied with London F.S. 27 Feb 1931 machine wavy line cancel on Map of Africa illust cover. Addressed to Kareima Sudan. Wadi Halfa receiving 6 March on front. On reverse Imperial Airways Airways House cachet in purple Khartoum Sudan Air Mail 7 March & part Kareima 9 March. {C} US6	£21
109		LONDON-EAST AFRICA 1ST FLIGHT 1931 Kampala-Mwanza, GV 30c (SG84) of Kenya & Uganda tied with Kampala 9 Mar 31 cds cancel, on map of Africa illust cover. Addressed to Mwanza. On the reverse Kisumu 10 Mar 31 transit & Mwanza 16 Mar 31 receiving. This cover was probably placed in the wrong mail bag & was offloaded in error at Kisumu. By the time the mistake was discovered the flight had left for the last leg of it's journey and had to wait until the second southbound flight the following week the 16th. To be completed. Very scarce {C} US6	£31
110		LONDON-EAST AFRICA 1ST FLIGHT 1931 London-Mwanza Tanganyika, GV 6d & PUC 1d tied with London WC 27 Feb 1931 machine wavy line cancel (Not Foreign Section). Addressed to Stanley Gibbons Ltd Mwanza, on Map of Africa illust cover. Reverse shows Mwanza 10 Mar 31 receiving. Fine & clean. {C} US6	£27
111		LONDON-EAST AFRICA 1ST FLIGHT 1931 London-Mwanza Tanganyika, GV 1½d x 2 & 1d x 4 (this being an irregular Control L18 block) tied by London F.S. wavy line machine cancel plus two strikes of London FS rubber cancel on Map of Africa illust cover. Addressed to Mwanza. Reverse shows Imperial Airways Airways House cachet in purple & Mwanza 10 Mar 31 receiving. {C} US6 (B)	£14
112		LONDON-EAST AFRICA 1ST FLIGHT 1931 London-Juba Sudan, GV 5d tied with London F.S. 27 Feb 1931 machine wavy line cancel on Map of Africa illust cover. Addressed to Juba. On reverse Imperial Airways Airways House cachet in purple & Sudan Airmail Juba 8 Mar 31 receiving. Very scarce stage of the route. {C} US6	£17
113		LONDON-EAST AFRICA 1ST FLIGHT 1931 London-Malakal Sudan, GV 5d tied with London F.S. 27 Feb 1931 cds on Map of Africa illust cover. Malakal receiving 9 March on front. Addressed to Malakal. On reverse Sudan Airmail Khartoum 7 March transit & Malakal Sudan Airmail 9 March receiving. Address erased with brown wash & 'Postmaster Malakal' over written in pencil. {C} US6 (B)	£14
114		LONDON-EAST AFRICA 1ST FLIGHT 1931 London-Khartoum Sudan, GV 5d tied with London F.S. 27 Feb 1931 cds cancel on Map of Africa illust cover. Addressed to Shamba. Khartoum Sudan Airmail 7 March receiving on reverse. {C} US6 (B)	£14
115		LONDON-EAST AFRICA 1ST FLIGHT 1931 Germany-London-Mwanza, 10pf, 15pf & joined pair of 20pf Air issues (SG393-95) of Germany tied with Leipzig 27 2 31 cds cancels. On map of Africa illust cover. Addressed to Cape Town. Manuscript top left in red Air Mail England-Africa via Cairo. On reverse Mwanza 10 3 31 transit & Cape Town 4 Apr 31 receiving. Display quality cover very scarce. {C} US6 (image available online only)	£64
116		LONDON-EAST AFRICA-LONDON LATER FLIGHTS brindisi-Cape Town, various llay stamps paying 7125c (one stamp badly damaged large corner missing), tied by Brindisi 11 Dec 31 cds cancels. On Springbok illust cover. Avion Jusqu'a cachet with Mwanza added. (By Air to). Addressed to Cape Town. On the reverse Brindisi 11 Dec 31, Alexandria 19 Dec 31 transit, Mwanza 24 Dec 31 transit, Daressalaam 26 Dec 31 transit (surface mail) to Cape Town 7 Jan 32 receiving. Scarce cover unfortunately damaged. {C} US6	£17
117		LONDON-EAST AFRICA-LONDON LATER FLIGHTS 1931 Daressalaam-London, 15c & 50c (SG95 & 100) of Tanganyika tied with Daressalaam 21 Nov 31 cds cancel. On plain cover. Air Mail label bottom left. Addressed to Newcastle Upon Tyne. On the reverse Mwanza 23 Nov 31 transit. Commercial cover. Detailed reseach stating flown on Flight AN38. Scarce cover. {C} US6	£27
118		LONDON-EAST AFRICA-LONDON LATER FLIGHTS 1931 Rongai Kenya-London, 15c block of 4 (SG82) of Kenya & Uganda tied with Rongai 21 Jun 31 cds cancels. On plain cover. Air Mail label top left. Addressed to Wokingham. No markings on the reverse. Commercial cover. Reseach notes stating flown on Flight AN16. {C} US6	£21
119		LONDON-EAST AFRICA-LONDON LATER FLIGHTS 1931 Nairobi-London, 5c 30c & 50c (SG78 84-5) of Kenya & Uganda, tied with Nairobi 14 Sept 31 cds cancels. On plain cover. Air Mail label middle top, Local Air Fee Paid cachet bottom left. Addressed to Portishead. No markings on the reverse. Commercial cover. Detailed reseach notes stating flown on Flight AN28. Scarce cover. {C} US6	£21
120		LONDON-EAST AFRICA-LONDON LATER FLIGHTS 1931 Colonge-Butiaba, 15 & 20pf (SG394-5) of Germany tied with Koln 7 Mar 31 cds cancels. On map of Africa illust cover. Addressed to Butiaba. On the reverse Imperial Airways Airways House cachet in purple, Alexandria 16 Mar 31 transit & Kampala 22 Mar 31 receiving. Some light tone spots on front. {C} US6	£17
121		LONDON-EAST AFRICA-LONDON LATER FLIGHTS 1931 Atbara Sudan-London, 10mils & 2p (SG48-9) of Sudan tied with Sudan Air Mail Atbara 26 Jun 31 cds cancels. On plain cover. Air Mail label top left. Addressed to London. No markings on the reverse. Commercial cover. Reseach notes stating flown on Flight AN16 & with the introduction of a summer timetable Atbara was added as a scheduled stop. Roughly opened on back. {C} US6	£21
122		LONDON-WEST AFRICA-LONDON London-Lagos, E8 ½d x 2 1d 1½d & 2½d, tied with Liverpool 15 Oct 36 cds cancels. On plain cover. Air Mail label top left. Typed 'First Airmail to Lagos'. Addressed to Lagos. London-Khartoum on Flight AS388 connecting with WAS38. With Lagos 7 Jan 37 cds (Dealing with the return). Re-directed in red to Liverpool. On the reverse Lagos 22 Oct 36 receiving. {C} US6	£25

Lot No	Cat No	Description	Estimate
123		LONDON-WEST AFRICA-LONDON London-Lagos, E8 1d & 2½d x 2, tied with Rotherham 15 Oct 36 cds cancels. On plain cover. Air Mail label top left. Typed across middle 'By First Direct Airmail London to Lagos'. Addressed to Lagos.London-Khartoum on Flight AS388 connecting with WAS38. With Lagos 15 Mar 37 cds (Dealing with the return). Re-directed in red initially to Leeds & then Rotherham. On the reverse Lagos 22 Oct 36 receiving. London 5 Apr 37 transit Leeds 7 Apr 37 machine cancel on front. With notes. {C} US6	£25
124		LONDON-WEST AFRICA-LONDON London-Lagos Nigeria, E8 ½d joined pair 1d 1½d & 2½d, tied with Sutton Coldfield 15 Oct 36 cds cancels. On plain cover. Air Mail label top left. Addressed to Minna. Flight WAS38 the first extended service to Lagos. RE-directed back to Sutton Coldfield. On the reverse Minna 22 Oct 36 receiving. Lagos 9 Jan 37 slogan for the return. With notes. {C} US6	£31
125		LONDON-WEST AFRICA-LONDON London-Lagos Nigeria, E8 ½d x 2, 1d, 1½d & 2½d tied with Wilton Rd Hudson's Place SW1, (Imperial Airways London HQ) 16 Oct 36 cds cancels. On plain postal stationary airmail envelope. Typed 'First direct Air Mail London-Lagos via Khartoum by Imperial Airways'. Addressed to Lagos. Flight WAS38 the first extended service to Lagos. On the reverse Lagos 22 Oct 36 receiving. Very clean. With notes. {C} US6	£25
126		LONDON-WEST AFRICA-LONDON London-Oshogbo Nigeria, E8 ½d joined pair, 1d, 1½d & 2½d tied with Sutton Coldfield 15 Oct 36 cds cancels. On plain cover. Air Mail label top left. Typed 'Via Kobo'. Addressed to Oshogbo. Flight WAS38 the first extended service to Lagos. On the reverse Oshogbo 22 Oct 36 receiving. Very clean. With notes. {C} US6 ..	£25
127		LONDON-WEST AFRICA-LONDON Kano-London, GV 6d of Nigeria (SG40) tied with Kano 13 Mar 36 cds cancel. On plain cover. Air Mail label top left. Manuscript across middle of cover, 'Direct Airmail, Kano(Nigeria) to London'. Addressed to Rotherham. Flight WAN6. GV 1d on front tied with Rotherham 25 Mar 36 receiving. No markings on the reverse. With notes. {C} US6	£25
128		LONDON-WEST AFRICA-LONDON Lagos-London, GV 6d (SG40) of Nigeria, tied with Ibadan 27 Oct 36 cds cancel. On plain cover. Air Mail label top left. Small cachet Air Mail First Despatch Lagos-London 29-10-36. Addressed to Birmingham. Lagos- Oshogbo being the first stop on route to Khartoum onFlight WAN39. The first Northbound service from Lagos. Connecting with AN390 to London. On the reverse Oshogbo 27 Oct 36 cds. Opened out on three sides. With notes. {C} US6	£17
129		LONDON-WEST AFRICA-LONDON London-Kano Nigeria, GV 6d tied with Liverpool 7 Feb 36 cds cancel. On plain cover. Air Mail label top left. Typed 'Via Imperial airways & Elders Colonial Service. Premier Flight' Addressed to Kano. Flight AS317 London-Khartoum connecting with the first West African feeder service Flight WAS2. On the reverse Kano 16 Feb 36 receiving. With letter asking the Postmaster in Kano to oblige etc. Vertical crease. {C} US6	£21
130		LONDON-WEST AFRICA-LONDON London-Lagos, GV 3d pair, tied with York 15 Oct 36 cds cancels. On plain cover. Air Mail label top left. Typed 'By First Through Airmail to Lagos'. Addressed to Lagos & then re-directed to Ibadan. London-Khartoum on Flight AS388 connecting with WAS38. With Lagos 23 Oct 36 cds (Dealing with the redirect on front). On the reverse Lagos 22 Oct 36 receiving. Some creasing. With notes. {C} US6	£17
131		LONDON-WEST AFRICA-LONDON Kano Nigeria-London, GV 6d of Nigeria (SG40) tied with Kano 15 Feb 36 cds cancel. On plain cover. Air Mail label top left. Addressed to Stanley Gibbons. Flight WAN2 - Khartoum the first Northbound service connecting with AN317. No markings on the reverse. With notes. Slightly soiled. {C} US6	£21
132		LONDON-WEST AFRICA-LONDON London-Kano Nigeria, GV 1d & 5d tied with London FS Air Mail 8 Feb 36 cds cancels. On plain cover. Air Mail label top left. Addressed to Kano. Flight AS317 London-Khartoum connecting with the first West African feeder service Flight WAS2. On the reverse Kano 16 Feb 36 receiving. With notes. {C} US6	£21
133		LONDON-WEST AFRICA-LONDON London-Kano Nigeria, GV 2d irregular block of 3 tied with Dorking 8 Feb 36 cds cancel. On plain cover. Air Mail label top left. Typed '1st England-West Africa Air Mail'. Addressed to Makurdi. Flight AS317 London-Khartoum connecting with the first West African feeder service Flight WAS2. On the reverse Kano 16 Feb 36 arrival, Makurdi 20 Feb 36 & Ibi 20 Feb 36 receiving. Includes a copy of an A4 sized typed letter dated 5 Feb 1936 giving details of mail sent on the first Kano-Khartoum Feeder Service. With notes. In excellent condition. {C} US6	£31
134		LONDON-WEST AFRICA-LONDON London-Kano Nigeria, GV 3d joined pair tied with Dorking 8 Feb 36 cds cancel. On plain cover. Air Mail label top left. Typed '1st England-Nigerian Air Mail'. Addressed to Enugu. Flight AS317 London-Khartoum connecting with the first West African feeder service Flight WAS2. On the reverse Kano 16 Feb 36 arrival & Enugu 20 Feb 36 receiving. With notes. In excellent condition. {C} US6	£25
135		LONDON-WEST AFRICA-LONDON London-Maiduguri Nigeria, GV 3d joined pair tied with Dorking 8 Feb 36 machine wavy line cancel. On plain cover. Air Mail label top left. Typed 'first England-Nigerian Air Mail'. Addressed to Maiduguri. Flight AS317 London-Khartoum connecting with the first West African feeder service Flight WAS2. On the reverse Maiduguri 15 Feb 36 receiving. With notes. {C} US6	£21
136		LONDON-WEST AFRICA-LONDON Maiduguri-Kano, GV ½d & 1½d of Nigeria (SG34 & 36) tied with Maiduguri 16 Feb 36 cds cancels. On plain cover. Air Mail label top left. Manuscript Maiduguri-Kano top left and 'First Official Air Mail. England-Nigeria' bottom left. Addressed to Kano. Flight WAS2. First West African feeder service. On the reverse Kano 16 Feb 36 receiving. With notes. {C} US6	£25

Lot No	Cat No	Description	Estimate
137		LONDON-WEST AFRICA-LONDON Lagos-London, GV 6d & 1/(SG40-1) of Nigeria, tied withLagos 29 Oct 36 cds cancel. On plain postal stationary air mail envelope. Small cachet Air Mail First Despatch Lagos-London 29-10-36. Addressed to Glencarse Perthshire. Flight WAN39. The first Northbound service from Lagos. Connecting with AN390 to London. No markings on the reverse. Some creasing to the edges. With notes. {C} US6	£21
138		LONDON-WEST AFRICA-LONDON Maiduguri-London SW1, 6d (SG40) of Nigeria tied with Maiduguri 12 Apr 37 cds cancels. On Nigeria 1d red embossed postal stationary envelope. In manuscript top left, By Air Mail. Addressed to Victoria St London SW1. Posted in time to leave on Flight WAN63. Delayed 4 days due to flight WAS62 crash landing at Geneina, (the aircraft that would have made the return WAN63 flight). No markings on the reverse. With notes incl a copy picture of the sticker DH86. Scarce stationary use. {C} US6	£31
139		LONDON-WEST AFRICA-LONDON Lagos-Accra, 1½d Coronation joined pair of Nigeria, tied with Lagos 9 Oct 37 cds cancels & one well clear of the stamps. Both having bled into the cover a little. Air Mail label top left. Typed 'Per opening flight Lagos-Accra Air Mail Service' Addressed to Accra. Imperial Airways needed to get an Aircraft to Accra to commence the regular service from Accra-Lagos which was Flight WAN89 leaving Accra on the 11 Oct 37. Local mail was accepted on this flight from Lagos leaving on the 10 Oct to Accra. On the reverse Accra 10 Oct 37 receiving. Which confirms it was carried on this flight. This flight was not widely advertised unlike WAN89. Very scarce. With notes. {C} US6 (image available online only)	£41
140		LONDON-WEST AFRICA-LONDON London-Lagos, London SW1 13 Nov 36 6d meter mark in red along with Wilton Rd Hudson's Place 13 Nov 36 cds cancel (Imperial Airways London HQ). On postal stationary air mail envelope. Top left in manuscript 'Test Letter'. Almost certainly sent by Imperial Airways to 'Test' the route. Addressed to a passenger on the SS Apapa C/o Elder Dempster Lines Takoradi Gold Coast. Flight AS396 London-Khartoum connecting with the Lagos service Flight WAS42. Lagos 20 Nov 36 arrival on the back. Takoradi 23 Nov 36 receiving. Boxed E & D Lines Ltd Despatch 23 Nov 1936 (next line indistinct) & bottom line faint Takadori. Folded vertically. With Notes. Very Scarce. {C} US6	£27
141		OTHER FLIGHTS Wilson Airways. Nairobi-Daressalaam, 15c & 20c of Kenya & Uganda, tied with Nairobi 17 Aug 32 cds cancel. On plain air mail stationary envelope. Manuscript 'First New Coastal Feeder Service'. In pencil 'First all Air feeder service operated by Wilson Airways. Flown 18 8 32 Nairobi-Daressalaam stage'. Addressed to Daressalaam. On the reverse Daressalaam 18 Aug 32 receiving. Very clean cover. With notes. {C} US6	£21
142		OTHER FLIGHTS Wilson Airways. Nairobi-Daressalaam, 5c & 30c of Kenya & Uganda, tied with Nairobi 17 Aug 32 cds cancel. On plain cover. Air Mail label top left. Addressed to Daressalaam. On the reverse Daressalaam 18 Aug 32 receiving. Flown on the first feeder service. Very clean cover. With notes. {C} US6	£21
143		OTHER FLIGHTS Tanganyikan Government Experimental Service. Daressalaam-Tanga, 40c & 75c (SG99 & 101) of Tanganyika tied with Daressalaam 26 Nov 30 Registered cds cancel. On plain cover. Daressalaam registered label top middle. Par Avion By Air Mail boxed cachet bottom left. Typed By First Air Mail Daressalaam to Tanga. Addressed to Tanga. On the reverse Daressalaam 26 Nov 30 & Tanga 27 Nov 30 registered receiving. Small tear bottom. Very scarce cover display quality. With notes. {C} US6 (image available online only)	£84
144		OTHER FLIGHTS Gladstone Cover. UK-Uganda. GV 1½d & 6d uncancelled, on plain cover. Air Mail label top left. Addressed to Jinga Uganda. On the reverse Uganda Sudan Air Mail 17 Oct 27 cds & Jinja 17 Oct 27 cds receiving, both very fine strikes. Flown on the first resumed service Khartoum-Kisumu. One of only 250 carried from England. {C} US6	£25
145		OTHER FLIGHTS Rhodesian & Nyasaland Airways Ltd. Bulawayo-Queque, GVI 1½d of S Rhodesia, tied with Bulawayo 1 Feb 38 cds cancel. On Inauguration of the Southern Rhodesia Daily Air Mail illust cover. Addressed to Que Que. On the reverse Queque 2 Feb 38 receiving. Light wear to edges. Carried on the first Northbound Salisbury-Bulawayo service. {C} US6	£31
146		OTHER FLIGHTS Tanganyikan Government Experimental Service. Daressalaam-Tanga, 30c joined pair (SG98) of Tanganyika tied with Daressalaam 24 Dec 30 Registered cds cancel. On plain cover. Daressalaam registered label top left. Par Avion By Air Mail boxed cachet bottom left. Typed First Direct Air Mail From Daressalaam to Tanga. Addressed to Tanga. On the reverse Daressalaam 24 Dec 30 & Tanga 25 Dec 30 registered receiving. This was the fourth Northbound service with just 70 items of mail carried. Very scarce cover display quality. With notes. {C} US6 (image available online only)	£84
147		OTHER FLIGHTS London-Cyprus, GV ½d x 4 & 1½d tied with London FS Air Mail 15 Apr 32 cds cancels. On plain cover. Air Mail label top left. First Air Mail between England & Cyprus bottom left. Cinderella label Send Your Letters by Air Mail Africa India label. Addressed to Famagusta. Imperial Airways winged logo on back flap. No markings on the reverse. Very clean cover. {C} US6	£21

Free Stamp Trade Tips on-line at:
www.upastampauctions.co.uk

Lot No	Cat No	Description	Estimate
GENERAL - KING GEORGE VI			
148		1936-52 Balance collection housed in Stanley Gibbons 'The King George VI Stamp Album', printed in 1956 with olive green cover. In a good condition, the album has some foxing along page edges and contains around 1700 stamps, hinged directly into their appropriate space. There are many omnibus issues, Coronation, Victory, Silver Jubilee, UPU and BWI, but there are gaps. Stamps are mainly mint, but do include used, mainly fine used - all hinged on page. There are full and partial sets and the odd single value from sets. Estimated catalogue value c £2000 (excluding album). HEAVY/OVERSIZE LOT - OVERSEAS SHIPPING SURCHARGE APPLIES {CC}	£600
149		1948 Silver Wedding Omnibus group with Nigeria 5/- m.m. small h/r. SG63. Nyasaland pair fine u.m. SG161-2. Sierra Leone pair very fine l.m.m. (barely a trace), SG203-04. Somaliland pair fine u.m. SG119-20. Zanzibar pair l.m.m. SG333-34. (9). Cat. £90 {MH} US	£44
GENERAL - LITERATURE			
150		AUSTRALIA Stanley Gibbons sectional catalogue, 11th edition, 2018, virtually as new. Original cost £32.95. {X}	£14
151		GERMANY Stanley Gibbons sectional catalogue, 12th edition, 2018, virtually as new. Original cost £39.95. {X}	£19
GENERAL - OMNIBUS ISSUES			
<i>For more lots, please see the GALLERY section at the front of the catalogue</i>			
152		1935 KGV Jubilee sets with Dominica, Basutoland, Ceylon and Virgin Is m.m. Also Cayman f.u. Cat. £86 {MX} US2	£32
153		1937 Coronation set complete(202) in Selfridges presentation album fine mounted mint, the album is a collector's item in its own right Cat. £225 HEAVY/OVERSIZE LOT - OVERSEAS SHIPPING SURCHARGE APPLIES {CC}	£86
154		1948-9 KGV Silver Wedding pairs m.m. from Antigua, F.I.D., Leewards, Turks and Virgin Islands (10) Cat. £67 {MH}	£30
155		ROYALTY 1953 QEII Coronation issue, stamps from 68 countries, missing Australia, Bahrain, British PA's in Eastern Arabia, Cook Is, Kuwait, Morocco Agencies, Nieu, South Africa, S Rhodesia & SWA. Mint, in mounts on album pages. Total of 76 stamps. Cat. £85 {MH} US2	£32
156		ROYALTY 2000 Prince Williams' 18th birthday - set of 7 MS from Ascension Is, Cayman Is, Falkland Is, Fiji, South Georgia, Tristan da Cunha & Virgin Is. Standard format of 5 stamps per sheet, all UM. Cat. £60 {UM} US2	£24
GENERAL - SCANDINAVIA			
157		Large accumulation of Scandinavia in two DAVO albums and two stockbooks. Including an album of Denmark 1940-78 (blank leaves 1851-1940), Faroes and Greenland, mainly u.m. Also an Iceland DAVO, mainly sparse used, but good condition. The stockbooks include a large collection of Sweden booklet panes and u.m. Blocks (cat £1800+) and attractive u.m. Finland. The other stockbook is used Iceland. Total catalogue value approx. £3500 of which most is u.m. . Excellent lot to continue (4 volumes) Cat. £3500 {MX}	£650
158		misc accumulation of loose covers & p/c from various countries, from early incl Danish West Indies unused postal stationery card, ppc used/unused, illus FDC etc. (130) {C}	£50
159		1905-35 A small used group with Schleswig 1 Zone opts(5), 1910-33 Sweden (7), Danish West Indies 1905, 50b vfu, two Denmark definitive opts, Iceland 1902 10a, Finland 1927 10th Anniversary 1½mk, a group of 7 Inkermanland locals (used). A useful little 'starter' lot for Scandinavia {U}	£22
GENERAL - THEMATIC			
160		ANTARCTICA Expedition commemoration, flora and fauna of Antarctica, with issues from Argentina, Belgium, Chile, India, South Korea, Guinea Bissau, Ireland, Peru, Russia, Australian Antarctic Territory and Ross Dependency. Contains approx 56 stamps, 1 sheetlet, 9 MS & 8 maxi cards (Australian Antarctic Territory). Estimated cat value c £135. {CC}	£45
161		BIRDS Letter 'B' Birds on stamp mix, entirely u.m. Incls Belize MS458. Barbados SG622-38 set of 17 (missing the a & b no's). Bhutan 187-96 short set. Botswana 673-6, 7717-20, MS1027. Brazil 1434-6, 1710-12, 1895-8, 2015-8. MS2340 & 2503. etc. (83 + 4MS) Cat. £175 {CC} US5	£37
162		BIRDS Letters 'M-N' Birds on Stamp collection Incls: Montserrat 657-64 (1 damaged), Nevis 269-76. New Hebrides 108, 283-86 & F296-99. New South Wales OS 8d SGO43 m.m.. NZ 1288-97, MS1293, 1490, 90b, 90c, 1736-39, 1992-7, 2279-84, MS2342 & MS2393. Nicaragua 2687-91, 2724-30, 3060-66, 3128-47, 3175-81, MS3182a&b, 3216-31, 3279-90, 3471-86, MS3513, 3950-53 & MS3955a&b. u.m. unless stated. (159 & 9MS). Cat. £200 {CC} US4	£52
163		BIRDS Letters 'M-N' Birds on Stamp collection incls: Montserrat 657-64. Namibia 649-52 (35c value damaged), 664, 713-16, MS717, 790-4 as a booklet, 808, 813, 814, 815, MS867. Nauru 176-78 & 410-13. Nepal 349-52 & 640-43. Netherlands Antilles 476 m.m. & 553. Netherlands New Guinea 25-29, 38-40 & 60-62. Nevis 269-76, 285-92 601-20 (as singles), 1181-89 & 1318-29. New Caledonia 306-08 m.m. 586-87, 744-50, 890-99, MS996, 1034 & 1041-46. u.m. unless stated. (122 & 5 MS + 1 Blkt). Cat. £160 {CC} US4	£44
164		BIRDS Letters 'U-V' Birds on Stamp collection incls: USA MS3748. Uruguay 1366,68 & 69. Uzbekistan 10-11, 97 & 99, 212-18 & MS219. Vanuatu 307-10, 327-30, 402-05, 578-81, MS582, 669-72, 751-76, MS808, MS827 & 848-52. Venda 38-41, 71-74, 91-94, 103-06, 151-54, MS153, 191-94, MS194, 215-18, 251-54 & 273-76. Venezuela 1694-99, 2053-58 & 2769-73. Entirely u.m. (94 + 8 MS). Cat. £140 {CC} US4	£38

Lot No	Cat No	Description	Estimate
General - Thematics - continued			
165		BIRDS Letters 'N-P' collection od Birds on Stamp incls: NZ 1736-39. Niger 733-34. Nigeria 484-7, 599-602, 653 & 777-8. Niuafo'ou 195-99, 270-73 & 628-35. Norfolk Is 103-17, 236-51, 254-57, 505-07 & 575-79. North Borneo odds not incl in estimate. Norway 462 f.u. 463 m.m. 869-72 & 980. Oman 267-8 & 336-7. Pakistan 707-10 & 880 2x strips of 4 both different. U.m. unless stated. (118). Cat. £150 {CC} US4	£41
166		BIRDS Letters 'N-P' Birds on Stamp collection incls: Niue 635. Norfolk Is 236-51 as top left corner marginal pairs. Palau 5.8, 52-55, 68-72, 98-101, 213-16, 227-30, 248-51, MS266, 303-22, 418, 677-80, 739-46, 847-50, 1065-84 & 1164-75 as singles. Entirely u.m. (135 & 1 MS). Cat. £150 {CC} US4	£41
167		BIRDS Letters 'U' Birds on Stamp collection incls: Ukraine MS202, 241-44, 290-92 & MS306. USA MS1726, MS3578 & MS3748. Upper Volta 157, 498-99 & 728. Uruguay 495-98, 1292, 1363-69, 1415, 0443 m.m. & O400-504 m.m. u.m unless stated. (31 + 5MS). Cat. £150 {CC} US4	£41
168		BIRDS Letter 'B' Birds on Stamp Incls: Belize MS458. Barbados 622-38 part set of 17 (missing the a&b No's). Botswana 673-6, MS1027. Brazil 2168-71. BIOT 62-76. MS260 355. Br. Virgin Is. MS1071 & 1115. Brunei 1st 2nd & 3rd 4th 5th Series sets 677-80. 5 stamps from Br. Honduras m.m all the rest very fine u.m. (80 + 7MS) Cat. £150 {CC} US5	£39
169		BIRDS Letter 'A' Countries group mainly very fine u.m. some used amongst the Australia. Incls Afghanistan SG886-7 pair. Anguilla MS1104. Antigua Ducks & Seabirds sheetlets. Ascension £2 SG214. Various Argentina. Australia 1964 set m.m. 1966 decimal mint & used. 1997 \$10 SG1686. Austria odd values. (92 +5) Cat. £120 {CC} US5	£25
170		BIRDS Letters 'Y-Z' Birds on Stamp collection incls: Yemen 6-12 & MS13. Zaire 1396. Zambia 629,3,0,32-34 & 636, 769-72, MS773, 794-809. Zil Elwannyen Sesel 105, 166 & 226. Zimbabwe 647-52, 710-13, 740-45, 768-73, 832-37, 850-53, 943, 974-79, 988-91 & 1016-17 & 19. Entirely u.m. (83 + 2MS). Cat. £150 {CC} US4	£41
171		BIRDS Birds on Stamp collection with unissued stamps or appendix issues. Afghanistan 1998 5 values from 400a -1500a + Osprey MS. 2000 Water Birds 5 values & 8 values Owls/Birds of Prey. Ajman 1969 Birds Air set of 11 cto f.u. 1971 Japanese Art 5 values vertical designs. Tropical Birds white background 7 values. 5r Cormorant MS. Angola 1999 set of 4 incls Gold Crest. 2000 set of 24. Bhutan 4 3D imperf m.m. Buriatia Penguins MS, Birds of Prey MS. Woodland Birds MSx2 different. Spoonbill se-tenant block of 6 & 1999 set of 4. Burkina Faso 1996 set of 4. Set of 8 425f values. Christmas themed set of 5. u.m. unless stated. (100 + 6MS). {CC} US4	£29
172		BIRDS Birds on Stamp collection with unissued stamps or appendix issues. Buriatia Woodland Birds 2 different MS. Burkina Faso 1996 set of 4. Cayes of Belize 6 issues to \$3. Central African Rep. Japanese Art 4 different MS. 1997 Scouts 2 MS. A further 12 different MS & numerous sets & singles (105). Chad Albert Schweitzer MS. 1996 WWF se-tenant block of 4. 1998 set of 6 Raptors & 6 Wading Birds. Artists pair. Entirely u.m. (133 + 21 MS). {CC} US4	£38
173		BIRDS Birds on Stamp collection with unissued stamps or appendix issues. Burkina Faso 1996 set of 4. Cayes of Belize set of 4 to \$3. Central African Rep. 3 different MS. & 3 different sets. Chad Albert Schweitzer MS & 1998 set of 6 Wading Birds. Chechenia Raptors se-tenant strip of 5. Fauna of SA MS. Fauna of Antarctica MS & Song Birds MS. China sheetlet with 20x5f & set of 4. Chuvashia 3 pairs. Comoros with 11 different MS & 4 sheetlets which have been broken. Entirely u.m. (109 + 19 MS). {CC} US4	£29
174		BIRDS Birds on Stamp collection with unissued stamps or appendix issues, Cayes of Belize set of 4. Congo 1993 set of 5 + MS. 1997 sheetlet. 1999 set of 9. 2000 2 MS silver background with Scouts emblem (one sheet creased). Parrots MS. 2001 Penguins MS & 2003 set of 9. Dagestan 1998 Penguins sheetlet. 1999 2 different sets. Eritrea 2001 3 sets of 4 each Rotary Int symbol & Scouts + a MS. Equatorial Guinea a good number of set some being imperf pairs & singles. Perf & imperf MS. 16 cto f.u. u.m. unless stated. (155 + 24 MS). {CC} US4	£35
175		BIRDS Birds on Stamp collection with unissued stamps or appendix issues, Afghanistan 1998 set of 6. Fujiira 2 sets. Guinea 3 MS's. Kalmkyia Penguin MS & 1999 MS. Karjala 2 different Eagle MS. Karakalpakia Penguins MS mounted in margin, 2 further MS & se-tenant block of 6. Karelia MS mounted in margin. Kiruls 2 different Owls MS. Komi 2 different Owl MS. Kosova Wildlife sheetlet & a se-tenant strip of 4. Maluku set of 5 m.m. with h/r. Manama 2 sets incls Parrots & 1971 MS cto f.u. Madagascar 1994 Prehistoric Animals set of 7. 1998 set + 3 MS's. 1999 set + 3 different sheetlets. 2001 2 sets. U.m. unless stated. (86 + 23MS). {CC} US4	£29
176		BIRDS Birds on Stamp collection with unissued stamps or appendix issues, Liberia mass of material incls 33 different MS with The Animals of Noah's Ark, Creatures of the Sea, Int Year of the Ocean. Some of the larger sheets have been mounted in the corners. 250+ singles with light duplication, these all u.m. {CC} US4	£44
177		BIRDS Birds on Stamp collection with unissued stamps or appendix issues, Afghanistan 1998 set of 6. Manama issues (2 stamps m.m.) Liberia 5 different MS's & singles to \$35. Mauritania 1962 European Steel & Coal ovpt on 500f Air m.m & Anti Malaria ovpt on 100f & 200f (SG146-48 without ovpt). Mordovia 1998 Penguins sheetlet & 1999 MS. Mozambique 2 different 1999 sheetlets both m.m. top margin. Myanmar 2001 Owls sheetlet. Niger 9 MS's with 1997 Scouts, 1998 Parrots, Penguins, Raptors & Animals. 1999 Eagles & 2 mixed Birds. Paraguay 1983 sheetlet + singles 14 being m.m. Ras al Khaima 2 sets of 5 each both cto f.u. u.m. unless stated. (69 + 20MS). {CC} US4	£29

Lot No	Cat No	Description	Estimate
178		BIRDS Letters 'V-Z' Birds on Stamp collection incl: Vanuatu MS827. Venda 71-74, 103-06, MS153, 251-54 & MS255. Vietnam N740-45 cto f.u., 1922-26. West New Guinea UNTEA ovpt 1, 3-9 toned gum. Yemen 400-03, 6-12 & MS13. Zaire 953,1028,1053-60, 1133-42, 1172-79, 1184, 1238-41, 1287,1296, 1302, 1308, 1396, 1430-33, 1434, 1441, 1452, 1454 & 1481-84. u.m. unless stated. (92 + 4 MS). Cat. £130 {CC} US4	£35
179		BIRDS Letters 'S-T' Birds on Stamp collection incl: Syria 1371-75 as vertical strip tone spot on 1 unit. Tajikistan MS165. Tokelau 57-60, MS205, MS207 & 220-23. Tonga MS892 & MS966. Transkei 75-78, 269-72, MS272, 285-93, MS287a & 309-12. Trieste Zone A 1919,20 & 22, 77-82 (10l flat gum), 291 m.m. Zone B B13 m.m. h/r. B32 m.m. h/r. u.m. unless stated. (45 + 7MS). Cat. £160 {CC} US4	£38
180		BIRDS Letter 'A-B' Bird on stamp assortment, Incls: Aust SA sheetlet, Bahamas SG429-31. Bangladesh with MS208 & 516. Barbados SG622-38. Barbuda 748-51, 503-20, MS2089a&b. Bechuanaland SG168-75 these m.m. Belarus MS1005. Belize MS458, 567, Benin MS1778 & 1864. Bermuda SG774-7 set. Entirely u.m. unless stated. (79 + 11MS) Cat. £200 {CC} US5	£39
181		BIRDS Letters 'T-U' Birds on Stamp collection incl: Transkei 75-78. Trinidad & Tobago 382. Tristan MS 192, MS267 & MS700. Turkey 2679-81, MS3347, MS3386a&b, MS3423a&b & MS3467a&b. Turkmenistan 69-73. Tuva 53 (triangle). Tuvalu 933-50 singles, 983-88 & MS989. Uganda 715-34 sheetlet, MS992b, 1442-57 singles, 1626-41 singles & 1843-46. u.m. unless stated. (73 + 13MS). Cat. £160 {CC} US4	£44
182		BIRDS Letters 'G-I' Birds on Stamp collection incl: Guernsey sheetlet 505-16. Israel 244-53, 614-16, 944-7, MS948, 1015-18, MS1019, 1076-9, MS1091, 1185-94, MS1312, 1399-1404 & 1482-85. Italy 675 & 867 both m.m. toned gum, 1549, 1833-36, 1884, 1957, 2138, 2291-94 & 2667-8. Ivory Coast 559-60 & 665b used. U.m. unless stated. (52 + 7MS). Cat. £160 {CC} US4	£38
183		BIRDS Letters 'R-S' Birds on Stamp collection incl: Russia 4415-20, 4922-26 cto f.u. MS5591, MS6182 & 6534-38. St Kitts Nevis 389-91. St Lucia 256-59 m.m. 415-30A, 969-72 & 1242-45. St Pierre Miquelon 118, 539-40 & 606-07. St Vincent 244, 285-300 set (1/2c & 1c m.m.) 1240-43, MS1248a&b, 2182-89 & MS2190a&b. u.m. unless stated. (78 & 7MS). Cat. £160 {CC} US4	£41
184		BIRDS Suriname 1994 Roseeste Spoonbill SG1584 u.m. Cat. £65 {UM} US4	£22
185		BIRDS Middle East countries collection of Birds on stamp, very colourful attractive issues incl. Mini sheets with Umm Al Qiwan Birds of Prey perf & imperf set of 8. Manama set of 11 perf & imperf. Fujeira 1969 & 1971 sets perf & imperf. Ras Al Khaima 1972 perf & imperf set of 6. Parrots set of 6 perf & Imperf. Entirely u.m. some with toned gum. (109) Cat. £75 {CC} US6	£31
186		BIRDS Letters 'E-F' Birds on Stamp collection entirely u.m. unless stated. Incls: Estonia SG185-88, 251-2, 288-93 as a MS. Falkland Is. MS895. Finland 1322-4 as complete booklet. MS133-7. French Polynesia 457. French Antarctic 305, 311, 351-2, 367, 401, MS422 (Slight faults), 440 & MS444. Fujeira SG5, 12, 18 & O56. Cat. £150 {CC} US5	£37
187		BIRDS Letters 'T-U' Birds on Stamp collection incl: Turkey MS3347. Turkmenistan 69-73. Ukraine 120, MS202, MS215, 241-44, 290-92 & MS306. Umm Al Qiwan 16-18 & O55-57. United Nations 594-96, 630-33, 643-46, 649-52, 667-70, 720-23, 755-58, 803-06, 841-44, Geneva 195-98, 228-31,240-43, 246-49, 264-67, 308-11, 333-36, 337-48 singles, 372-75, 389-92, & 409-12. Vienna V109-12, 142-45, 155-58, 161-64, 179-82, 223-26, 249-52, 188-91, 304-07 & 324-27. Entirely u.m. (147 + 4MS). Cat. £225 {CC} US4	£58
188		BIRDS Letters 'R-S' Birds on Stamp collection incl: Rhodesia 371. Russia MS6182. St Vincent 2886-97, 3127-3144 as 2 sheetlets. Sarawak 191 f.u. Slovakia 170, 183-85, 200-02, 317 & MS325. Slovenia 264-67 & 388. Solomon Is 233a, 312, 320,357-59, 461-66 sheetlet mounted in corners & some toning, MS826. South Africa MS713, 977-86, MS984, 1022a & 1023a. South Georgia & South Sandwich MS269 & MS277. SWA 270-73, 330-33 & 499-502. Spain 1465, 2094-98, 2192-96, 2521, 2792, 2849-52, 2950, 3083, 3480 & 3350-51. Spanish Guinea 371-73 & 418-20 m.m. Spanish Morocco 204 m.m. 269, 355 m.m. Spanish Sahara 72,74 & 76 m.m. 95-97 m.m. 130-35, 136-38, 143-45, 150-52,175, 177-85, 259-61, 290-93 & 314-15. u.m. unless stated. (128 + 10MS). Cat. £150 {CC} US4	£35
189		BIRDS Letters 'A-B' Birds on Stamp entirely u.m. unless stated. Incls: Australia SA pane. Bangladesh MS516. Barbados 1979 set (less the later a & b No's) to \$10. Barbuda SG197. Bechuanaland QEII SG168-75 these l.m.m. Belarus SG1005. Belize MS458. Benin MS1778. Bhutan SG187-96 (some with toned gum), MS449, 1016-9, 1406-21, 1599-1604. Bolivia 1053-60 & 1354-5. Bophuthatswana 1980-1990 period complete between SG60-242. 5 sets & 1 MS. Bosnia incl: se-tenant strip of 4 SG576-79.(94 + 7MS). Cat. £160 {CC} US5	£32
190		BIRDS Letter 'M' Birds on Stamp collection incl: Maldives 2775-80 sheetlet. Mauritania 265-7, 591-2 & D177-92 (178 & 180 m.m.). Mauritius 329 f.u. 549-51, 817B. Mayotte 78. Mexico 1994-5, 2362-85 sheetlet folded & mounted in top corners. 2411. Moldova 168. Monaco 730-39, 1008 & 1025. Mongolia MS1323, 1483, MS2200b & 2349-56. U.m. unless stated. (53 + 4 MS). Cat. £170 {CC} US4	£44
191		BIRDS Letters 'J-K' collection of Birds on Stamp Incls: Japan 1608. Katori State of Seiyun 1967 Paintings set 108-16. Kazakhstan 1995 109-14, 1998 231-33 & 1999 MS270. Kenya 1966 SG28, 1984 303-7, 1988 460 & 1993 593-603 (Excl 595b). KUT GVI 1c 20c & 40c 131a 139b & 143. 223-26. Kiribati 171a & 175a, 299-302, 394-401, 496-99 sheetlet & MS625. South Korea 1223-4, 1243-4, 1251-2, 1257-8, 1266-7, 1365, 1367, 1762A-6A, 1820, 1823 & 1829-32. Entirely u.m. (86 + 3 MS). Cat. £150 {CC} US4	£38

Lot No	Cat No	Description	Estimate
192		BIRDS Letters 'B-C' Birds on Stamp collection virtually all being very fine u.m. Incls: BIOT MS260. Br Virgin Is. MS115. Cayman Is. 468-70 & MS840. Central African Rep. 1076-9. Chad 535-6. Chile 1066-9, MS1547, MS1875, MS2050. China MS3453, 3785-6. MS4472, MS5252. Taiwan 1922-5, 1985-94, 2083-4, 2161-4 & 3785-8. (59 & 10MS). Cat. £165 {CC} US5	£35
193		BIRDS Letters 'R-S' Birds on Stamp collection incl: Russia MS4418, MS5591 & MS6182. St Vincent 2862-70, 2886-97 as sheetlet, MS3670b, 3812-29 as singles, MS3976a, 4237, 424063, 4819-30 & MS4831a&b. Samoa 280-89b set (25c & 50c m.m.), 508-10, 788-97 & 798-03. San Marino 1095-96. Sarawak 191. Saudi Arabia 1927-28. u.m. unless stated. (100 + 8MS). Cat. £150 {CC} US4	£38
194		BIRDS Letter 'A' Countries Birds on Stamp incl: Afghanistan SG886-7 pair. Aitutaki Kiwi. Albania SG1173,77 & 79. Angola 2000 Eagles issues. Anguilla 1968 set of 4. MS1104. Antigua with 14 different mini sheets, 1976 set of 5, 1980 set of 4. 1984 set of 5 SG869-73. 1995 small format set (excl 40c). Very fine u.m. (53 + 15MS). Cat. £150 {CC} US5	£44
195		BIRDS Letter 'C' Birds on Stamp mix virtually all being u.m. ncls: Chile MS2050. China 4675,76 & 77. Ciskei 5-21 (excl 15b & 16a). Cocos Is 323-4. Comoro Is. MS703. Congo SG3, 643-4, 766, 1349-56 as singles. 1393-6, some unlisted Congo. Cook Is. MS1021a & c. Costa Rica 1132-4,1332-7. Cuba 1292 14 singles. 2437-41. Czech Rep. 55-7, 187-8, 228-9. (145 + 9MS). Cat. £200 {CC} US5	£42
196		BIRDS Letters 'C' Birds on Stamp collection. Virtually all being very fine u.m. Incls: A few odds from Ceylon these used. Chile MS2050. China 4675,76 & 77. MS5252. Taiwan 3785-8. Christmas Is.152-67, MS307, MS310, 443-62. Ciskei 5-21 (less15b), 177-80 &MS180. Cocos incl: MS269 & 364-83. Colombia MS1829. etc. (148 + 10MS). Cat. £175 {CC} US5	£37
197		BIRDS Letter 'M' Birds on Stamp collection incl: Madagascar MS937. Maldives 2775-80 sheetlet. Mali 677-8, 1073-6, 1995 set of 56 singles 1382-1437. MS1438a&b & an unlisted 2000 set. Marshall Islands 103-06, 285-306, 395-400, MS401, 826-9 & 1031-54 sheetlet. Entirely u.m. (105 + 6MS). Cat. £145 {CC} US4	£35
198	13-4,16,18-9	BIRDS 1903-11 Niue Birds on Stamp New Zealand ovpt. 3d yellow brown u.m. 6d rose red m.m. h/r & 1/- bright red m.m. h/r with tiny thin. SG13,14 & 16. E7 6d u.m. & 1/- l.m.m. SG18 & 19. (5) Cat. £80 {MH} US4	£18
199		BIRDS 1903-91 Aitutaki group of Birds on Stamp. NZ ovpt 3d & 6d m.m.(SG5&6). 1974 UPU pair u.m. & f.u. & OHMS FDC. 1979 mini sheet MS279. 1981 1st series in pairs complete up to 30c (SG317-40). 1984 Golden Whistler set of 3 & mini sheet. 1985 set of 5. American Bald Eagle set of 3. Birdpex pair. Queen's 65th. Chatham Albatross sheetlet. Very clean u.m. unless stated. Cat. £160 {UM} US5	£42
200		BIRDS 1905-87 New Caledonia Birds on Stamp collection incl: 1905 Kagu 1c-5c & 15c SG85-88, 112 & 90 m.m. with h/r. 1912 surch pair 124-25. 1915 Red Cross 5 NCE 107, small red cross surch pair 109-110 m.m. 1918 5c on 15c 111 m.m. 1942 Free French set 267-80. 1945 surch set 291-98. 1948 306-08. 1966 Honeyeater 414. 1976 561-63 m.m. Nature Protection 572. 1977 pair 586-87. 1978 Ocean Birds pair 594-5. 1982 Air 682. 684-5. 1983 Birds of Prey 718-19. 1985 Stamp Club 767. Birds pair 777-78. 1986 Stampex 791. 1987 pair 814-15. u.m. unless stated. (65). Cat. £115 {CC} US4	£32
201		BIRDS 1906-89 Liberia Birds on Stamp collection Incls: 1906 SG227 & 229. 1909 ovpt 3c Inland Postage 274. 1918 356. Red Cross ovpt 382. 1921 \$2 412 f.u. & Ovpt 1921 on \$2 426 m.m. 1936 surch 12 on 30c 541. Surch with Star set 547-58. 1937 Triangles 559 & 563. 1938 Air 6 values 565,67-69, 72-73. 1942 604, 606 & 612. 1944 Air surch issues 10c on 5c 30c on 4c, \$1 on 3c & \$1 on 50c 644, 646, 647 & 648. 1953 set perf 735-40. Unless stated all m.m. 1971 Winter Olympics set 1090-95. 1975 1240-45. 1977 set 1307-12. 1978 1378. 1979 Scouts 1400 & 1425. 1984 1589. 1985 set 1599-1604. 1986 1627. 1989 1728-31, from 1971 all u.m. Officials O240 & O242. both m.m. (75) Cat. £200 {CC} US4	£52
202		BIRDS 1913-48 Australia Birds on Stamp earlier issues used. 6d Kookaburra SG19 (corner crease) 3d SG106 & 6d SG146. GVI 6d & 1/- SG172 & 74. 1948 10/- SG224b. Cat. £70 {U} US5 (B)	£10
203		BIRDS 1918-31 Australia GV Heads entirely used in slightly mixed condition many being f.u. 1/2d SG52 & 52a. 1918 wmk Type5 orange to 1/4d. 1926 wmk Type7 to 4 1/2d incl 2d red brown SG89 & 4d yellow olive SG91. 1931 wmk Type15 set of 8 SG124-31. Cat. £180 {U} US5	£30
204		BIRDS 1922-2001 Mexico Birds on Stamp collection, incl: 1922 Airs set 454-56 50c m.m. 1932 Air surch. 519. 1980 Fauna 2nd & 3rd series pairs 1548-9 & 1591-2. 1984 6th series 1703-04. 1990 Rasa Is 1969. 1991 Natural World pair 1994-5. 1993 2145-6. 1994 Dumac 2173. Wildlife Centre 2178. 1995 Animals set 2295-2298. 1996 Nature Conservation sheetlet (folded vertically) 2362-85. 1998 2549. 1999 2594. 2001 Tufted Jay 2700. Official 1929 O490. 1932 O531 m.m. u.m. unless stated. (27 + 1 MS). Cat. £85 {CC} US4	£21
205		BIRDS 1923-2001 Tonga Birds on Stamp collection incl: 1923 2/6d surch SG69 heavy m.m. with h/r. 1942 2/6d wmk Script SG81 very fine u.m. 1974 Air imperf SA set 479-87. 1978 SA 693 & 98. 1984 SA 890-91 & MS892. 1986 MS955. 1987 WWF MS966. 1988 1004, 104 & 12. 1992 MS1164. Christmas set 1197-1200. 1997 'Pacific 97' MS1392. 1998 1425-39. 2001 1493 & 95. 1990 Air SG E1 m.m. with h/r. Officials 1979 Air SA O193-203. u.m. unless stated. (56 + 5MS). Cat. £250 {CC} US4	£73

Lot No	Cat No	Description	Estimate	Lot No	Cat No	Description	Estimate
		General - Thematics - continued				General - Thematics - continued	
206		BIRDS 1926-2000 Uruguay Birds on Stamp collection incl: 1926 Air set imperf SG495-98 m.m. 1928 San Carlos ovpt set 537-40 u.m. toned gum. 1966 Air 1292. 1967 1343. 1968 1363-69. 1970 1415. 1975 1604 m.m. 1976 1639. 1978 1687. 1993 2122-23. 2126-27. WWF 2139-42. 1995 2200. 1995 MS2236 + same sheet but imperf matt finish & values cancelled. 1996 MS2272. 1997 Lighthouses SA imperf 2331-35. Pacific 97 2350. 2364-64a SA. 2386. 1998 2434-37. 1999 2520-23. 2000 2630-33. Officials N519-20 m.m. N521 unused no gum. O439-46 (excl 8c red) m.m. O499-504 imperf m.m. u.m unless stated. (65 + 3MS). Cat. £285 {CC} US4	£71	218		BIRDS 1943-80 Hungary Birds on Stamp collection, virtually complete listing as per Collect Birds on Stamp (2003) for the period, incl: 1943 Air set of 4 m.m. SG765-8. 1952 triangles set of 11 1224-34. 1959 set of 8 1574-81. 1961 Int Stamp Exhb. Both sets 1743-50. & 1781-88 set. 1962 set of 8 1851-58 & cto used. 1964 Stamp Day set of 4 2017-20. 1965 set 2056-64. 1966 Protection of Birds set 2184-89. 1968 set 2346-42. 1971 2586-8, 2596 cto used. 1973 set 2791-98. Paintings set 2836-42. 1977 set 3083-89 cto used. Peafowl set 3097-3102. 1980 set 3340-45 cto used & MS3346. u.m. unless stated. (124 + 1MS). Cat. £140 {CC} US4	£29
207		BIRDS 1928-42 Australia Birds on Stamp, 3d Kookaburra SG106 u.m. Black Swan SG116 m.m. faults, 1/- Lyrebird SG140 m.m. 6d Kookaburra SG146 m.m. GVI 6d SG172 l.m.m. 3½d & 5½d SG207 & 08 u.m. (7) Cat. £90 {MH} US5	£20	219		BIRDS 1945 Venezia Giulia & Istria stamps of Italy ovpt AMG VG on Barn Swallow design 2l, 5l, 25l blue Slightly flat gum & 25l brown fine m.m. SG49-50, 52-53. (4) Cat. £40 {MH} US4	£12
208		BIRDS 1930-2001 Italy Birds on Stamp collection, Incls: 1933 Air pair SG389-90 m.m. 1945 Air set of 9 m.m. & toned gum. 1961 Europa 1066-7. 1978 se-tenant strip of 5 (4 stamps & label) 1546-49. 1984 se-tenant blk of 4 1833-36. 1985 Nature set of 4 1881-4. Italia 85 500l 1910 & MS1912. 1987 Nature set of 4 1956-59. 1991 Nature set of 4 2137-40. 1995 set of 4 2291-94. 1999 Europa pair 2543-44. 2001 World Day set of 4 2665-8. u.m. unless stated. (47 + 1MS). Cat. £155 {CC} US4	£35	220		BIRDS 1946-92 Japan Birds on Stamp comprehensive collection for period, Incls: 1946 1y30 imperf SG429 & 1947 446 m.m. 1948 486. 1950 Air 59y red used tear bottom middle & 103y f.u. 577-8. 1953 10y 715 m.m. 1957 Penguin 766. 1961 80y & 100y f.u. & 100y l.m.m. 1963 set of 6 929-34. 1967 1098-99 m.m. All the singles & pairs as per Collect Birds on Stamp (2003) through to 1992 SG2198-99. (Excl 1896). U.m. unless stated. (81 + 1MS). Cat. £150 {CC} US4	£41
209		BIRDS 1930-2001 Iceland Birds on Stamp collection complete listing as per Collect Birds on Stamp (2003) with a few extras. Incls: 1930 35a & 10k SG166 & 173 m.m. 1956 Whooper Swans pair 344-5 & 1k75 f.u. 1959 90a & 25k 369 & 372 with 2k 370 f.u. 1965 Charity pair 419-20. 1966 430-31. 1967 pair 444-5. 1972 pair 500-01. 1986 set 673-76. 250k brown 682. 1987 set 697-700. 1987, 88, 89, 90, 91, 95, 96, 97 & 2001 Birds pairs. 1998 Endangered Species set of 4. 1994 MS830. 1930 Officials SG O182 m.m. with some h/r & O189. u.m. unless stated. (63 + 1MS). Cat. £245 {CC} US4	£58	221	1013	BIRDS 1947 France Birds on Stamp, 1947 Air 500f very fine l.m.m barely a trace of a hinge. Cat. £95 {MH} US5	£25
210		BIRDS 1934-80 Somalia Birds on Stamp collection incl: 1934 Osterich 5l with ovpt SG183 m.m. 1950 Osterich values 234, 38 & 241 m.m. 1959 334-39. 1960 349-52 l.m.m. 1965 431-35 some tone marks. 1966 436-40. 1968 491-94. 1980 658-60 & MS661. u.m. unless stated. (31 & 1MS). Cat. £75 {CC} US4	£18	222		BIRDS 1947-89 Vatican City Birds on Stamp 1947 Airs set m.m. 1l, 5l & 50l slight faults the 100l orange fine m.m. + 1989 set 928-35 fine u.m. (15). Cat. £70 {MH} US4	£20
211		BIRDS 1934-85 Yugoslavia Birds on Stamp collection incl: 1934 Sokol Games 294-96 m.m. 1958 879-87. 1967 1294 & 97. 1968 1323-28. 1970 1444-45. 1972 1516-21. 1976 1727-32. 1977 1775-76. 1982 2020-23. 1984 2152-55. 1985 2196,97 & 99. u.m. unless stated. (50). Cat. £155 {CC} US4	£44	223		BIRDS 1950-2001 Mauritius Birds on Stamp collection incl: 1950 Dodo SG282. 1965 Birds set (excl \$1 328) m.m. with h/r & some values with adhesion to gum. 1967 Self Gov set the 2c heavy m.m. 345-8. Self Gov ovpt set m.m. (top 3 values u.m.) 349-63. 1968 Independence set 364-69. Background colour change set 370-75. 1978 Coronation sheetlet 549-51. Endangered Species MS561 & 5r SG560 f.u. on piece. 1979 Rowland Hill set 577-9. 1984 Kestrel set 678-81. 1985 Pink Pigeon set 708-11. Tourism 714. 1989 Environment 808A, 802A & 817B. 1991 lbis 860. 1992 Bank set 876-79. 2001 1059. u.m. unless stated. (68 + 2MS). Cat. £215 {CC} US4	£50
212		BIRDS 1935-2000 Bahamas Birds on Stamp comprehensive collection entirely u.m. unless stated. GV 8d SG145 m.m. GVI 8d SG160 m.m & f.u. 1942 Landfall 8d. Decimal surch complete set SG273-87. 1974 set of 4 + MS433. 1982 & 84 strips of 5 each. 1988 Ducks set of 4 + the same set on WWF album printed pages. 1990 parrots. 1999 strip of 5 SG1163-67. Very clean lot. (79 + 4MS). Cat. £215 {CC} US5	£60	224		BIRDS 1950-72 Lebanon Birds on Stamp group, incl: 1950 set of 6 SG416-21 very fine l.m.m. 1965 Birds set 867-72 u.m. & f.u. 1972 surch SG1119 u.m. (19) Cat. £90 {CC} US4	£26
213		BIRDS 1935-2002 Honduras Birds on Stamp collection, 1935 50c orange unused SG374. 1937 President Carrias set of 4 m.m. with some h/r 376-79. 1987 set 1067-69. 1992 pair 1195-6 & MS1197. 1993 Air pair 1223-4. Endangered Birds set of 3 1266-68. 1995 Air set 1330-2. 1997 set of 6 1365-70 & King Vulture MS1371. 1999 complete set as 2 sheetlets 1511-34. (Both these sheetlets l.m.m in corner margins). 2002 10l65 SG1704 as bottom left corner imperf pair with PANI inverted surface tear & gum disturbance on one unit, probably 'Printers Waste'. U.m. unless stated. (24 + 4MS) Cat. £80 {CC} US4	£26	225		BIRDS 1951-2001 Finland Birds on Stamp collection, virtually complete listing as per Collect Birds on Stamp (2003) u.m. unless stated, incl: 1951 500-02 m.m. with slight faults. 1952 & 56 513-15, 561-63 & 565-66 m.m. 1960-85 singles. 1986 1095 used. 1987 1123-7 set. 1991, 92 & 93 small format sets 1250-2, 1282-84 & 1322-24. With complete booklets for 1991 & 93. 1333-37 set + sheetlet & Booklet. 1996-2001 MS1444 MS1483. MS1530. MS1556 & MS1635. 2001 SA 1642-44. etc. (51 + 6MS & 3 bklets). Cat. £200 {CC} US5	£49
214		BIRDS 1936- Peru Birds on Stamp collection incl: 1936 SG586 & 616 m.m. 1938 Air 656 & 736 m.m. 1948 surch 718-20 & 21. 1952 Air 785 & 834. 1972 set 1131-35. 1973 1185,87 & 89. 1196. 1985 & 86 Fauna 1622 & 1657. 1991 Antarctic 1758-60. 1993 1807. 1995 Endangered Animals 1856-57. 1997 Biology College 1907, 1910 & 1998 1960. u.m. unless stated. (30). Cat. £85 {CC} US4	£24	226		BIRDS 1952-97 Samoa Birds on Stamp collection incl: 1952 223. 1965 Air pair 263-64. 1967 decimal currency set 280-89b. 1972 390-99c. 1978 508-10 sheetlet. 1988 788-803 & 797a-803. 809. 1991 857-60. 1997 Hong bKong MS1004. Entirely u.m. (51 + 2MS). Cat. £110 {CC} US4	£29
215		BIRDS 1938-2001 Netherlands Bird on Stamp collection incl: 1938 Air pair SG486 & 790a. 1961 set 907-11 m.m. h/r. 1974 Nature 1184. 1982 Waddenzee pair 1403-04. Child Welfare 1410 only. 1984 Social Welfare set of 4 1435-38. 1994 Fepapost 94 set 1716-18. 1995 Birds of Prey set 1769-71 & MS1772. 1992 Protection of Birds pair 1932-33. 1999 Dutch Art sheetlet 1946-55. 2001 Nature 2080. u.m. unless stated. (24 + 2MS). Cat. £75 {CC} US4	£20	227		BIRDS 1953 Lundy Island 1953 Coronation ovpt set of 7 on illustrated unaddressed first day cover with special cancel 'God Save the Queen' 2 June 1953. In excellent condition. Faint hinge marks on reverse. {C} US4	£12
216		BIRDS 1939-2001 Solomon Islands Birds on Stamp collection incl: 1939 2/6d m.m. with toned gum SG70. 1961 New Const. 97-99. 1966 new currency surch on Birds only 138A,142B, 47A, 49B & 151A. 1972 Great Frigate Bird \$5 SG233a. 1974 262-65. 1975 267-71 & 285-88 & 99. 1976 set 305-20. 1978357-59 sheetlet. 1982 Sanford's Eagle in sheetlet 461-66 (4 sets). 1984 533-36 & MS537. 1985 MS556. 1987 Kingfisher strip 598-601. 1989 654. 1990 Birdpex 682-86. 1992 718 & as complete sheet of 25. 1993 781-86. 1995 MS826. 1996 850-54 & MS855. MS869. 1997 MS902. 1999 924-35 sheetlet. 2000 971. 2001 set 976-87. Entirely u.m. (78 + 10MS). Cat. £155 {CC} US4	£44	228	276	BIRDS 1953 French Equatorial Africa 500f African Darter fine u.m. Cat. £55 {UM} US5	£17
217		BIRDS 1942-2002 Sweden Birds on Stamp collection virtually complete listing as per Collect Birds on Stamp (2003), plus extras with booklets & booklet panes, incl: 1942 SG257a. 1956 376-77. 1968n568-72. 1969 581-82. 1970 630-34 & as complete booklet. 1974 Tourism 803-07. 1979 MS1015. 1981 1067. 1984 1214-17. 1986 1289-91. 1988 1411. 1989 1431-36 & booklet. 1463-68 & booklet. 1469. 1472. 1991 1577-80. 1992 1658-61 & booklet. 1993 1702-05. 1994 1755-57 & pane. 1758-61 & booklet. 1996 1886. 1999 2045-46. 2000 2094-95. 2001 2147-50. 2002 2198 & 2199-2200. Entirely u.m. (95 + 2MS & 5 Bklets). Cat. £300 {CC} US4	£83	229		BIRDS 1953-2001 Suriname Birds on Stamp collection incl: 1953 414. 1966 575-82. 1971 689-91. 1977 set 860-73. 1979 Air 946. 1983 1134. 1985 1248-52 & MS1253. 1986 1292. 1987 1324. 1356. 1993 1543. 1578-79. 1994 1585-87. 1996 1665. 1679-81. 1999 1813. 1826-27. 2000 1856-57. 2001 1887-98 (triangles). 1987 postage cdues ovpt D1325-30. Entirely u.m. (70 + 1MS). Cat. £265 {CC} US4	£77
				230		BIRDS 1953-95 Cameroun Birds on Stamp collection. Incls: 1953 15f, 1962 200f & 500f Air SG3267. 1972 SG663-4 m.m. SG856-60 m.m. 1982 set. MS1147. u.m. (34 + 1MS) Cat. £80 {CC} US5	£20
				231		BIRDS 1953-97 St Helena Birds on Stamp collection incl: 1953 SG158. 1961 177, 181 & 185 l.m.m. 1965 ovpt 195-96. 1972 SW pair 289-90. 1985 312. 1982 395. 1983 set 419-22. 1984 442-45. 1985 464-67. 1993 Sand Plover set 630-35. 636-47. 1997 Hong Kong MS740 & MS745. u.m. unless stated. (39 + 2 MS). Cat. £65 {CC} US4	£18
				232		BIRDS 1956-2000 Norway Birds on Stamp collection incl: 1956 Whooper Swan pair SG462-3. 1981 set as se-tenant pairs 869-72. 1982 pair 894-95 & complete booklet with 5 of each value. 1983 pair 914-15. 1985 Christmas Bull Finches 964. 1986 Europa 979-80. 1988 Wildlife 1019, 21, 24 & 26. 1995 1208-09. 1997 Junior Stamp Club pair 1298-99. 1999 Photography 1361-62. 2000 Golden Eagle 1368. u.m. unless stated. (24 + 1 Bklt). Cat. £45 {CC} US4	£15
				233		BIRDS 1956-2012 Denmark Birds on Stamp collection incl: 1956 Northern Countries Day pair 407-8. 1975 Endangered Animals 612 & 15. 1986 vertical strip of 5 from left side of sheet 827-31. 1994 Protected Animals set 1033-37. 1999 Europa pair & Migratory Birds set 1180-83 & MS1184a. 2011 Post & Go types Ducks & 2012 Garden Birds. (3 of each), (29 + 1MS) Cat. £70 {CC} US5	£20
				234		BIRDS 1956-95 Jamaica Birds on Stamp collection, Incls: 1956 6d SG166 & ovpt 6d 186. 1964 definitive set 217-32 m.m. 1977 Scouts set 434-37. 1979 Birds 467-72. 1980 Owl 497 f.u. 1982 se-tenant strip of 5 565-69. 1985 set of 4 620-23 & MS624. 1986 642-45. Surch pair 606 & 662. 1987 Seashells set 668-71. 1988 45c & \$5 joined pairs 707-10. 1995 set of 4 868-71 & MS872. u.m. unless stated. (56 + 2MS). Cat. £85 {CC} US4	£24
				235		BIRDS 1956-99 Haiti Birds on Stamp group with 1956 values to 5g, SG539-40, 545-46. 1958 set of 7 579-85. 1969 set 1127-35. 1999 MS1644. Entirely u.m. (20 + 1MS) Cat. £60 {UM} US4	£21

Lot No	Cat No	Description	Estimate
General - Thematics - continued			
236		BIRDS 1957-88 Russia Birds on Stamp collection incls: 1957 Wildlife 2057a,58, 60, 63c & 63d. 2321. 2373 f.u. 1961 2546f.u. 1962 set 2783-87 & cto f.u. (3k used badly creased). 1964 Moscow Zoo set imperf & cto f.u. 1965 set 3217-24. 1966 Antarctic triangles se-tenant 3251-53. 1966 3376. 1968 set 3608-13 & f.u. 1972 set 4025-29. MS4129. 1974 Paintings 4343-48. 1975 Expo set 4415-20 & MS4421. 4433 & 36. 1976 4545-49. 1978 4784-86. 1979 4922-26. 1981 5158-62. Picasso M55179. 1982 5235-40-. 1984 Moscow Zoo 5412 & 13. 1985 M55591. 1988 Hunting Dogs 5872-76. u.m. unless stated. (110 + 4MS). Cat. £120 {CC} US4	£32
237		BIRDS 1957-89 Ghana Birds on Stamp collection Incls: 1957 set of 4 m.m. 1958 Ghana Airways 3 values. 1959 definitive set to £1 213-225a mixed m.m. & u.m. 1964 issues 358, 60-1 & 363 m.m. 1965 New Currency 4 values, 1967 4 surch values. Black Winged Stilt SG471. Bee Eater 494. 1969 New Constitution x 3 values 542,46 & 552. 1981 set of 4 & MS943. 1985 set & MS1163. 1988&89 surch 1256, 1321-3 & MS1324. 1989 part set 1390-97 & MS1398a&b, (Excl 1392a & 93a). U.m. unless stated. (69 + 5MS). Cat. £155 {CC} US5	£35
238		BIRDS 1957-95 Togo Birds on Stamp collection incls: 1957 500f Sg213. 1959 colour change 500f 235 f.u. 1960 500f Air 261. 1961 272-75 m.m. with adhesion. 1963 325. 1967 545,47 & 49. 1970 Apollo set 750-55. 1973 893-97 cto f.u. MS965. 1975 1098. 1978 Essen pair 1314-15. 1981 1529-34. 1985 1820-24 & MS1825. 1986 1913. 1991 2105-07. 1995 2135-44 & MS2145. u.m. unless stated. (50 + 3MS). Cat. £100 {CC} US4	£29
239		BIRDS 1957-98 Germany, (Federal Rep. West Berlin & DDR) Birds on Stamp collection Incls, A complete listing as per Collect Birds on Stamp (2003) for Federal Rep. 1963 set SG1315-18. 1965 set 1384-87 m.m. 1973 set 1648-51. 1996 MS2728. 1998 set 2870-74. West Berlin B261-4 m.m. MSB332. 1973 B430-33. East Germany complete listing as per Collect Birds on Stamp, 1956 set of 6 E287-92. E865-70. E991-6. E1568-75 etc. (110 + 2MS) Cat. £120 {CC} US5	£25
240		BIRDS 1958 French Somalia 1958 Bird issues with 15f Bee-Eater, 30f Ibis, 75f Pelican & 200f Great Bustard, this imperf with two small tone spots top edge. All 4 u.m. SG441,44,46 & 48. Cat. £60 {UM} US5 (B)	£15
241		BIRDS 1958-2001 Netherlands Antilles Birds on Stamp collection Incls: 1958 Child Welfare set 368-71 & 369 f.u. The Flamingoes values 372,384,86, 88 & 396. 1965 set 464-69. 1980 set of 3 734-36. 1984 set 863-65. 1985 Flamingoes set 873-76. 1987 National Parks set 949-51. 1989 MS992. 1991 Greetings 1043-4. 1994 set 1118-21. Nature Protection set 1132-35. 1995 1161-62. 1997 set 1215-24. 1998 Endangered Species set 1298-1301. 1999 1339. Tourism set 1357-61. 2001 Hong Kong 1428. u.m. unless stated. 63 + 1 MS). Cat. £185 {CC} US4	£56
242		BIRDS 1958-2008 China Birds on Stamp collection, incls: SG.1767-8 pair. 1979 Golden Pheasant set of 3 SG2847-49. 1980 SG3014-16. 1982 Fan Paintings set 3189-94. Birds set 3202-06 & MS3207. 1983 Swans booklet complete. 1984 3300-02 set. 1986 MS3453. 1987 Birds of Prey set. 1989 MS3605. 2000 Wildlife sheetlet MS4472. 2002 SG4675,76 & 77. 2008 MS5252. A couple of issues m.m the vast majority fine u.m. (61 + 5MS & 1Bklt). Cat. £250 {CC} US5	£62
243		BIRDS 1958-78 Mongolia Birds on Stamp collection incls: 1958 SG128-9 m.m. 1959 Fauna set 171-77. 1961 part set 203-09 (excl 208). 242-48. 1965 Horses 365. 1970 set 575-81. 1973 set 765-71. 1974 Game Reserves set 852-58. Nature set 875-81. 1975 Hunting scenes se 926-32. 1976 Protected Birds set cto f.u. 990-96. 1978 Capex set (3 values u.m. 4 values cto f.u.). Cat. £150 {CC} US4	£41
244		BIRDS 1959-2001 Fiji Birds on Stamp collection entirely u.m. Incls: 1959 wmk Script 4/- SG308. 1962 4/- 321 & 322. 5/- 323. 1968 set of 17. Birds from the 1971 decimal set, 1979 Endangered Wildlife 566 & 67. 1983 & 85 sets. 1990 MS810 u.m. & cto f.u. 1994 MS898 & ovpt Jakarta MS928. 1995 Tourism MS906, Small format set of 15 912-27. 1997 Singapore MS976. 1999 MS1049. 2001 MS1115 & 1122. Pigeons set. (63 + 9MS). Cat. £200 {CC} US5	£49
245		BIRDS 1959-2001 Turkey Birds on Stamp collection incls: 1959 Air set u.m. but some toning SG1843-50. 1967 2208-12. 1976 2553. 2569-72. 1979 2679-83 strip of 5. 1992 3148-51. 1998 MS3347. 1999 MS3386a&b. 2000 MS3423a&b. 2001 MS3467a&b. u.m. unless stated. (27 + 7MS). Cat. £50 {CC} US4	£14
246		BIRDS 1959-2002 Tunisia Birds on Stamp collection incls: 1959 SG479. 1965 Air set (Very fine) 601-08. 1967 638. 1980 Golden Eagle 963. 1992 1228-31 & MS1232 imperf. 1994 1287-90. 1998 1401. 2002 1503-06. Entirely u.m. (24 + 1MS). Cat. £65 {CC} US4	£20
247		BIRDS 1959-71 China-Taiwan Birds on Stamp. Incls: SG321 u.m. 360 u.m. & 361 l.m.m. 1963 set of 3 466-68 u.m. 1966 \$5 Magpies 580 u.m. 588-96 set unused no gum. 1968 643 & MS644 u.m. 1969 Paintings set of 4 l.m.m. 1971 Prized Dogs 832, 33, 36, 38 & 39 u.m. (26 + 1MS) Cat. £300 {CC} US5	£62
248		BIRDS 1959-96 San Marino Birds on Stamp collection incls: 1959b set 564-68 m.m. h/r. 1960 set 593-602 u.m. couple with toned gum. 1962 Hunting set toned gum. 1972 938-47. 1978 1095-96. 1979 1121 & 24. 1986 Europa 1270 m.m. 1990 1390. 1995 1504-08. 1996 Nature 1536-40. u.m. unless stated. (51). Cat. £50 {CC} US4	£12
249	17-20	BIRDS 1960 Mali Republic ovpt on top 4 values 100f u.m. 200f m.m. with h/c, 300f & 500f both l.m.m. (4). Cat. £45 {MH} US4	£14
250	17-20	BIRDS 1960 Mali Republic ovpt on top 4 values very fine l.m.m. (4). Cat. £45 {MH} US4	£14
251		BIRDS 1960-2000 Mauritania Birds on Stamp collection incls: 1960 top 3 values SG146-8. 1964 Airs set 185-87. 1967 set 265-67. 1973 Apollo XVII ovpt 417. 1976 520. Air set 525-27. 1978 Ostrich 578. Air se-tenant pair 591-92. 1981 pair 713-14. 1985 set 825-28 & MS829. 1986 875-86. 1988 899-900. Unlisted 2000 set of 3 & MS. 1963 Postage Due set (Triangles) D177-192. Entirely u.m. (46 + 2MS). Cat. £165 {CC} US4	£44

Lot No	Cat No	Description	Estimate
General - Thematics - continued			
252		BIRDS 1960-2000 Congo (Brazzaville, Kinshasa & Dem. Rep.) Birds on Stamp collection entirely u.m. Incls: 113-9. 534-6, 616-9. MS767. 1312-6. 1349-56. Kinshasa 468-81 (20c m.m.), Dem. Rep. 1550-62 as singles, 129 + 8MS). Cat. £200 {CC} US5	£39
253		BIRDS 1960-2001 Poland Birds on Stamp collection incls: 1960 set with 10g-90g cto f.u. & top 4 values u.m. 1201-12. 1964 set 1484-92. 1966 Prehistoric Animals set 1639-47. Woodland Birds 10g cto f.u. rest of set u.m. 1697-1705. 1968 Paintings set 1870-77. 1970 Game Birds set 1968-75. 1970 Tapestries 2022-28. 1975 set 2341-48. 1976 National Parks 2432-37. 1983 2864-65. 1984 Aviation 2955-61. 1985 Wild Ducks 3011-16. 1986 Game 3032-37. 1987 3091-92. 1990 Owls 3320-25. 1991 3361. 1992 3406 & 08. 1993 set 3485-90. 3499 & MS3500. 1994 Pigeons block of 4 3538-41 & MS3542. 1995 3562. 3594-97. 1997 Chicks 3720-23. 1999 Europa 3798. 2001 3920,22 & MS3924. u.m. unless stated. (130 + 3MS). Cat. £150 {CC} US4	£41
254		BIRDS 1960-2002 Trinidad & Tobago Birds on Stamp collection incls: 1960 25c & \$1.20 SG292 & 96. 1962 303-04. 1970 382. 1979 Rowland Hill MS554. 1980 strip of 5 563-67. 1981 587 & MS588. 1986 716-20. 1989 Rare Fauna 757-61. 1990 Scarlet Ibis 774-77. 787-98 set. 1994 Hong Kong 832-35 & MS872. 2000 75c on 40c 883 & 75c on \$2.25 894. 2001 904. 2002 924-27. Entirely u.m. (47 + 3MS). Cat. £140 {CC} US4	£41
255		BIRDS 1960-93 Central African Rep. Birds on Stamp collection entirely u.m. Incls: 1960 Bird h/v's to 500f. 1971 Wildlife set of 5 SG229-33. 1972 Clock Faces set. SG803-05. 1985 sets & MS1105. 1988 set & MS1306. (38 + 2 MS). Cat. £125 {CC} US5	£30
256		BIRDS 1960-98 Gabon Birds on Stamp collection Incls: 1960 SG165, 1961 set 170-74, 1971 432-36, 520, 675-6 se-tenant pair, 740-3 set, 850, MS853, 909-11 set, 1022-5 set, MS1026, 1131-34 set, 1278-80 & 1294-6 sets. Entirely very fine u.m. (36 + 2MS). Cat. £140 {CC} US5	£35
257		BIRDS 1961-2000 Mali Birds on Stamp collection incls: 1961 Air SG25. 1963 Air Fauna pair 75-76 l.m.m. 1965 Airs set of 4 the 300f l.m.m. 1973 Air 381. 1976 Air set 534-36. 1977 set 579-83. 1978 Air 620. 1978 set 632-6. 654. 1979 Essen se-tenant pair with centre label 677-8. 1984 Prehistoric Animals 1054 & 1057. 1985 set 1073-76. 1994 set 1252-55. 1995 complete set of 56 as 4 sheetlets 1382-1437 & MS1438a&b. Then a range of unlisted issues with 1997 Scouting x 3 values. A set of 12 Birds dated 1999 & a set of 12 dated 2000. 3 different mini sheets. U.m. unless stated. (62 + 9MS). Cat. £150 {CC} US4	£41
258		BIRDS 1961-2001 South Africa Birds on Stamp collection incls: 1961 Republic 198,243 & 234a m.m. 1974 Birds only 352, 58, 59, 61 & 62 used. 363 u.m. 1988 632. 1990 710-13. MS713. 1991 740-41. 1992 742-44. 1993 Endangered Fauna basic set of 19 + Bird names in English (804-20, 816-19 & 917). 1997 977-86 sheetlet. MS984 (Junior Philately). 1020-23a,1025-28. 1998 Raptors 1065-74. 1084-93. MS1099. 1999 1155-64. 2000 MS1170. 1224,26,27,29 & 31. 2001 1315-18 & MS1319. (92 + 6MS). Cat. £125 {CC} US4	£35
259		BIRDS 1961-74 Dahomey Birds on Stamp group entirely very fine u.m. Incls: 1961 MS161a. 1966 Air set of 3 250-2. 1967 Air pair 271-2. 1969 Air 379 & 1974 Folktales set 530-33. (10 + 1MS) Cat. £50 {UM} US5 (B)	£15
260		BIRDS 1961-96 Guinea Birds on Stamp collection virtually complete as per Collect Birds on Stamp (2003) u.m. unless stated, Incls: 1961 set of 6 f.u. 277-82. 1962 ovpt set 305-10. Birds set 349-63. 1971 set 741-49. 1995 set + MS1184. 1988 set + MS1345. 1995 set + MS1634. 1996 set + MS1697. (61 + 4MS). Cat. £135 {CC} US5	£32
261		BIRDS 1961-96 Albania Birds on Stamp, virtually complete listing as per SG Collect Birds on Stamp cat. (excl just 1975 2lek SG1768). 1961 set of 3, 1962 Golden Eagle pair incl imperf pair in different colours, 1963 set of 4 SG748-51. 1964 set of 6. 1965 Migratory Birds set & Hunting set of 6. 1966 set of 7. 1967 Pelican set cto f.u. & u.m. Domestic Fowl set of 8. 1968 set. 1971 set. 1973 set cto f.u. 1974 set. 1975 part set of 7 cto f.u. & 1996 SG2656-7 pair. All are very fine u.m. unless stated. (91) Cat. £200 {CC} US5	£60
262		BIRDS 1961-98 Venezuela Birds on Stamp collection incls: 1961 1694-99. 1962 set 1748-62. 1965 Resellado Valor ovpt on 1845,47-49. 1968 2053-54 & 58. 1973 triangles 2232-38. 1982 2474. 1988 2769-73 as strip of 5. 1993 3049-50. 1996 MS3277. 1998 3465-74. 3504 used. 3612-21. u.m. unless stated. (64 + 1MS). Cat. £140 {CC} US4	£38
263		BIRDS 1962-2000 Belgium Birds on Stamp, comprehensive group entirely u.m. incls: 1962 set of 6 SG1816-21. 1966 Antarctic Expedition MS with penguins MS1994. 1985 set of 12. 1991 set of 17 SG3073-86. 1996 set of 14. 1999 Owls, 2000 set. (91 + 1MS) Cat. £115 {CC} US5	£30
264		BIRDS 1962-2001 British Virgin Islands Bird on Stamp. Incls: 1962 surch \$1.40 & \$2.80 SG172-73 these both l.m.m. All the rest very fine u.m. 1973 set 389-94. 1985 odd values from the set with 15c 20c 25c 35c \$1 & \$3. Audubon set 1988 Pelican set. 1990 set of 8. 1994 Apollo XI sheetlet 1995 Flamingo set & MS. 2001 MS1071. 1986 Official set of 19 SGO16-34. (66 + 8MS) Cat. £180 {CC} US5	£49
265		BIRDS 1962-95 Swaziland Birds on Stamp collection incls: 1962 definitive set SG90-105 l.m.m. 1968 Independence set 142-58 & 160. 1976 set 236-50a. 1982, 83, 84 & 85 Wildlife series each in strips of 5, 399-403, 425-29, 448-52 & 481-85. 1993 630-33. 1995 654-57. u.m. unless stated. (77). Cat. £190 {CC} US4	£50
266		BIRDS 1963-68 Dubai Birds on Stamp, Incls the Birds from the 1963 set with SG18-25 very fine u.m. 1967 complete set 257-66 very fine u.m. 1968 Arab Mother's Day set u.m. 1968 Arabian Gulf Birds set of 8 cto f.u. (30) Cat. £130 {CC} US5	£30
267		BIRDS 1963-80 New Hebrides Birds on Stamp collection incls: 1963 1 2 & 3f gold SG106-08. French currency 2f & 3f both f.u. F122 & 24. 1972 159,161,164 & 166, plus F174, 76, 79 & 182. 1974 184 & F199. Royal visit pair 188-89 & F203-04. 1977 surch set 234, 223, 26 & 229 & F235, 37, 40 & 243. 1978 Coronation sheetlet 262-64. 1980 set 283-86 & F296-99. u.m. unless stated. (35 + 1MS). Cat. £110 {CC} US4	£32

Lot No	Cat No	Description	Estimate	Lot No	Cat No	Description	Estimate
General - Thematics - continued				General - Thematics - continued			
268		BIRDS 1963-83 Indonesia Birds on Stamp collection, Incls: 1963 SG964 with slight faults, 1965 set of 5 1022-26 m.m. h/r & some toning. 1980 set of 3 1599-1601 & MS1602. 1981 set of 3 1637-39 & MS1640. 1982 pair 1682-3 & MS1684. 1983 set of 4 1721-24 & MS1725. Fine u.m. unless stated. (18 + 4MS). Cat. £200 {CC} US4	£50	288		BIRDS 1967-2001 Iran Birds on Stamp collection complete listing as per Collect Birds on Stamp (2003) plus later issues, Incls: 1967 Swallow SG1492-3. 1969 set of 3 1570-2. 1971 set of 3 1651-53 & 1655-57. 1972 set of 3 1705-07. 1974 set of 4 1853-56. 1991 2650. 1994 set of 4 2811-14. 1996 set of 4 2870-73. 1999 part set (Excl. 200r 400r & 4500r). 2000 New Year 3025. 2001 New Year 3044-5 & Belgica set of 3 3047-49. Entirely u.m. (42). Cat. £60 {CC} US4	£16
269		BIRDS 1963-88 Malagasy Birds on Stamp collection incls: 1963 SG57-60 & 64-66. 1975 320 & f.u. MS325 & cto f.u. 1982 set 450-2. 1986 set 602-6 & MS607. 1987 610-11 & MS612. 1988 675 & MS677. 694-99 & MS700. u.m. unless stated. (26 + 6MS). Cat. £60 {CC} US4	£18	289		BIRDS 1967-89 Comoro Is. Birds on Stamp collection entirely very fine u.m. Incls. 1967 set of 6 60-65. 1971 set of 6 94-99. 1978 set 271-6. 1985 set. 1989 700, 02 & MS703. (34 + 1MS). Cat. £170 {CC} US5	£37
270		BIRDS 1963-89 Dominica Birds on Stamp complete listing for period as per Collect Birds on Stamp (2003) entirely very fine u.m. Incls: 1963 24c, Associated Statehood ovpt complete set. Independence ovpt complete set 632-49. 1982 Scouts set of 4. 1989 set & MS943. 1987 set of 15. 1988 sheetlet. Etc. (97 + 7MS). Cat. £175 {CC} US5	£42	290		BIRDS 1967-94 Philippines Birds on Stamp collection incls: 1967 & 69 Relief Fund set 1045-48 & 1113-16. 1982 Eagle 1708. 1984 Parrots set 1793-98. 1987 2024. 1989 2166-67. 1991 Endangered Species 2265-68. 1992 Year of the Cock 2451-52 & MS2453 perf & imperf sheets. Birds 2462-74 as set of singles & 2 sheetlets. 1994 Aseanpex 2689-92 se-tenant block & singles & MS2693. Entirely u.m. (46 + 5MS). Cat. £115 {CC} US4	£32
271		BIRDS 1964 Togo Airs 50f-500f SG361-65 very fine u.m. (5) Cat. £90 {UM} US4	£32	291	195-206	BIRDS 1968 Burma complete set of larger format issues to 5k. Very fine u.m. (12) Cat. £75 {UM} US5	£22
272		BIRDS 1964-67 Ajman Birds on stamp complete for period with 1964 SG7-9 & 16-18. 1963 h/v set of 3. 1967 complete set. Airmail h/v set of 3 SG123-5. State Service SG070-2 & O132-34. Very clean entirely u.m. (36) Cat. £130 {UM} US5	£37	292	310-23	BIRDS 1968 Malawi Birds on Stamp 1st series full set to E2. Very fine u.m. (14) Cat. £65 {UM} US4	£24
273		BIRDS 1964-67 Fujera Birds on Stamp collection, 1964 complete set SG1-18, 1965 SG39,41,43 & 44. 1967 part set of 8. Air issues with SG123, 25, 27 & 131. 1965 Official set of 9 O48-56. 1967 Officials O158, 160, 62 & 66. Entirely very fine u.m. (46). Cat. £75 {CC} US5	£22	293	49-51	BIRDS 1968 Abu Dhabi Anniv of Shaikh Ziad Accession set with the 35fills Northern Goshawk. Very fine u.m. (3) Cat. £50 {UM} US5 (B)	£15
274		BIRDS 1964-67 Umm Al Qiwain Birds on Stamp collection incls: 1964 SG7-9 & 16-18. 1965 40-42. 1967 104-06. On State Service O55-57 & O113-115. Entirely u.m. (18). Cat. £85 {UM} US4	£26	294		BIRDS 1968-2000 India Birds on Stamp collection virtually complete listing as per Collect Birds on Stamp (2003), Incls: 1968 set of 4 SG578-81. 1975 set of 4 763-66. 1980 986 u.m. & f.u. 1985 1159 u.m. & f.u. 1991 Penguins pair 1454-55. 1992 Birds of Prey set of 4 1525-28. (Missing from the collection is 1994 1603-06). 1996 Himalayan Ecology set 1664-67 & MS1668. 2000 set of 4 1934-37 & MS1938. A couple of used but most u.m. (40 + 2MS). Cat. £90 {CC} US4	£26
275		BIRDS 1964-84 Upper Volta Birds on Stamp collection incls: 1964 Air 250f SG150. 1965 154-57. 1970 Osaka 303-04. 1971 327-28. 1977 452. 1978 Essen 498-99. 1979 537-43. 1984 701-04. 728 & MS729. Entirely u.m. (24 + 1MS). Cat. £85 {CC} US4	£24	295		BIRDS 1968-2000 Nepal Birds on Stamp collection incls: 1968 SG225. 1977 set 349-52. 1979 set 384-6. 1985 455. 1992 set 540-42. 1996 block of 4 640-43. & 2000 pair 733-34. Entirely u.m. (18). Cat. £40 {UM} US4	£14
276		BIRDS 1965 Sharjah Air set of 6 SG101-06 & as imperf set very fine u.m. (12) {UM} US4	£15	296		BIRDS 1968-2002 Brazil Birds on Stamp issues. Entirely u.m. Virtually complete for period as per Collect Birds on Stamp (2003). Incls: 1968 Happy Eagle SG1215. 1973 SG1434-36 & 1478-81. 1978 80 & 81 sets. 1988 & 1990 MS 2340 & 2407 & 2503. 1994 small format sets. (96 + 3MS) Cat. £225 {CC} US5	£57
277	93-96	BIRDS 1965 Mali Air set of 4 high values very fine u.m. (4). Cat. £40 {UM} US4	£14	297		BIRDS 1968-86 Grenada Birds on Stamp collection entirely u.m. Incls: 1968 top 4 values SG318-21. 1972 Air Mail ovpt top 4 513-17. 1974 Independence ovpt top 4 604-07. 1976 MS768. 1978 set + MS929. 1979 MS1016. 1980 set + MS1064. 1985 set + MS1382. 1986 set + MS1484. (45 + 6MS). Cat. £180 {CC} US5	£42
278		BIRDS 1965-2001 Malaysia Birds on Stamp collection incls: 1965 set used SG20-27 & \$2 \$5 u.m. & \$10 l.m. 1967 Stamp Cent. Set 48-50. 1983 set 280-83. 1986 set 331-34b. 1988 set 394-7. 1989 pair 430-1. 1993 Kingfishers set 512-5. 1996 Birds of Prey set 603-6 & MS607. MS626. 1997 set 631-34. MS665. MS672. 2000 set 908-11 & MS912. Crested Argus SG909 x 20 as a sheetlet. Forestry set of 4 mini sheets MS918. 2001 Quails set 995-7 & MS998. Entirely u.m. unless stated. (47 + 11MS). Cat. £180 {CC} US4	£56	298		BIRDS 1968-97 Jordan Birds on Stamp collection Incls: 1968 Game Protection issues 821-24, 827 & 829. 1970 set of 3 929-31. 1987 set of 6 1514-19. 1988 set 1552-57 & MS1558. 1997 set of 4 1823-6. Entirely very fine u.m. (25 + 1MS) Cat. £250 {UM} US4	£89
279		BIRDS 1965-2001 Ivory Coast Birds on Stamp collection, Incls: 1965 set of 9 very fine, SG261-69. 1978 se-tenant pair 559-60. 1980 set of 4 used 665a-665d (665c heavy crease). 1983 set of 3 771-3. 1985 African Jacana 834b f.u. & Air set of 4 839-42. 1999 set of 4 1207-10. 2001 National Park set of 4 1257-60. u.m. unless stated. (31) Cat. £90 {CC} US4	£26	299		BIRDS 1969-92 Malawi Birds on Stamp collection, incls: 1969 Christmas SG339-43. 1970 Rand Easter Show 350 m.m. Dec currency pair 356-7. 1971 UK Spec Del ovpt 369. Decimal Coinage set 370-3 & MS374. 1975 2nd series set mixed u.m. & f.u. 473-81, 502-03 f.u. rest of set u.m. 514 ovpt, 1976 ovpt pair 535-6. 1980 Rotary set 615-8. Kingfisher 632. 1981 Wildlife set 633-6. 1982 National Parks 653. 1983 Fish Eagle strip of 5 674-8. 1985 733-36 & MS737. 1987 set 759-62 & WWF printed pages with further set. Hippo 774 & MS775. 1988 set 789-804a. 1992 set as sheetlet 876-95. Entirely u.m.m unless stated. (70 + 4MS). Cat. £200 {CC} US4	£58
280		BIRDS 1965-2011 Burundi Birds on Stamp, Incls: SG147-50 cto f.u. 1967 Ovpt top 4 values SG261-4 u.m. 1970 Wildlife se-tenant 7f sheet & 14f sheet u.m. + 14f sheet cto f.u. SG534-5. Birds se-tenant blocks of 4 x12 (total of 48 stamps) cto f.u. SG536-83. 1971 Wildlife complete set in se-tenant strips of 4 cto f.u. SG613-660. 1972 Olympic ovpt strip of 4 u.m. 1992 MS1516. 1996 set of 6 SG1610-5. Two 2011 Owls MS's. (114 + 6MS) Cat. £275 {CC} US5	£76	300		BIRDS 1969-94 Cyprus & TRNC Birds on Stamp collection, complete listing as per Collect Birds on Stamp (2003), Incls: 1969 334-9 u.m. & f.u. 1988 Europa set of 4 718-21. 1990 Tourism set of 4 776-79. 1991 set of 4 800-03. Turkish Post 1983 se-tenant block of 4 & set as singles 140-43. 1986 MS187. 1990 set of 4 278-81 1997 set of 4 447-450. (48 + 1MS). Cat. £100 {CC} US5	£25
281		BIRDS 1965-82 Yemen Birds on Stamp collection incls: 1965 320-28. 1966 ovpt 368-69 & MS370a. 1986 Animals set 385-94. 1980 Year of The Child 594-99. 1982 World Food Day set 667-72 & MS673a&b. 1965 R72-76 & R262-63. Entirely u.m. (40 + 3MS). Cat. £250 {CC} US4	£73	301	242-54c	BIRDS 1970 Montserrat Birds set, 1c 2c 3c \$1-\$10 fine u.m. the rest fine l.m. (14) Cat. £40 {MH} US4	£14
282		BIRDS 1965-89 Uganda Birds on Stamp collection incls: 1965 111-12. 113-26 set. 1979 298-301. 303-16 set (2/- without date). 1982 378-81. 1985 480-83 (some toned gum) & MS484. 494-97 & MS498. 1987 559-62 & 565 & MS567a&b. 587-94 & MS595a&b. 1988 660. 1989 MS695b. U.m. unless stated. (59 + 7MS). Cat. £150 {CC} US4	£41	302		BIRDS 1970-80 Guatemala Birds on Stamp collection, u.m. unless stated, Incls: 1970 Air set of 3 SG888-90 & MS888-9. 1971 Air set 909-12. 1972 Olympic MS926. 1976 Air set of 18 1029-46. 1979 Wildlife 1124,26 & 27 & MS1129. 1980 1165-6. 1929 Officials set 1c u.m. rest used. (40 + 3MS). Cat. £95 {CC} US5	£22
283		BIRDS 1965-95 Libya Birds on Stamp collection incls: 1965 set SG335-40. 1976 Eagle 699. 1978 set 855-59. 1982 set of singles & sheetlet 1190-1205 (sheetlet mounted in the corners). 1983 Farm Animals set of singles & sheetlet 1281-96 (sheetlet m.m. in corners). 1995 Libyan Zoo set 2263-78. u.m. unless stated. (60 + 2MS). Cat. £60 {CC} US4	£18	303		BIRDS 1970-84 Vietnam Birds on Stamp collection incls: South 1970 Triangles S353-56. North 1963 N277-82. 1966 set cto f.u. N453-58. 1972 N706-11. 1973 N740-45. Republic 1977 135-42. 1978 184-91. 1979 280-87 cto f.u. 1980 357-60. 1980 404-11. 1981 412-19 (excl 418). 1982 477-84. 1983 MS599, 645-52. 1984 MS689. u.m. unless stated (87 + 2MS). Cat. £200 {CC} US4	£58
284		BIRDS 1966-2000 Senegal Birds on Stamp collection incls: 1966 Tourism SG344. 1968 376-81 (300f l.m.). 1974 Air 545-50. 1976 585 & 87. 1978 National Park 658-63. Essen pair 681-82. 1979 697. 1981 729-32 & MS733. 1982 753-56. 1986 862 & 65. 1987 881-84, 910-15, 920-25. 1989 1024-27. 1992 1154-57. Tourist Sites 1170-73. 1994 1258-61. 1995 1391-94. 1996 1413-16. 1997 se-tenant strip of 5 1451-55. 1466-69. 1999 Fauna 1597 & 98. 2000 Greenpeace sheetlet unlisted. U.m. unless stated. (85 + 2MS). Cat. £170 {CC} US4	£46	304		BIRDS 1971-2001 Malta Birds on Stamp collection incls: 1971 457-8 m.m. & used. 1981 set 655-8. 1987 set 796-99. 1991 set 898-901. 1999 Europa pair 1098-99. 2001 Maltese Birds set of singles & sheetlet 1214-29. u.m. unless stated. (33 + 1MS). Cat. £50 {CC} US4	£16
285		BIRDS 1966-2004 Botswana Birds on Stamp, a comprehensive listing entirely u.m. Incls: Becuanaland ovpt set. 1967 complete set & 2c, 15c-2r f.u. 1978 set. 1987 Animals set complete SG619-38. 1997 complete set. 2004 MS1027. (125 + 2MS). Cat. £260 {CC} US5	£62	305		BIRDS 1971-89 Lesotho Birds on Stamp collection incls: 1971 set SG204-10 m.m. 1984 MS604. 1985 set 646-51. 1986 Birds from the Fauna set 677, 680, 682 & 683 & MS685. Birds surch set of 9 729/715-19, 730-31 & 721. 1987 784 & MS785. 1988 set of 15 791-805. + 791 & 794 as bottom marginal imperf vertical pairs. Small Mammals set of 4 824-27. 1989 set 910-13 & MS914. u.m. unless stated. (54 + 4MS). Cat. £150 {CC} US4	£38
286		BIRDS 1966-90 Maldives Birds on Stamp collection, Incls: 1966 SG179, 82 & 87. 1968 set 288-93. 1973 Fauna 458 & 63. 1977 set 702-710 (1L 702 m.m.) + 10r single from the mini sheet. 1980 set 873-78 & MS879. 1984 Tourism 1046 & 1053. 1985 set 1083-86 & MS1087. 1986 1188. 1192-99 & MS1200a&b. 1987 Scouts 1235. 1988 1276. 1990 1417-24 set & MS1425a&b. entirely u.m. unless stated. (52 + 6 MS). Cat. £170 {CC} US4	£50	306		BIRDS 1971-98 Yemen (Republic) Birds on Stamp collection incls: 1971 101-104. 1983 294-95. 1988 400-03. 1990 6-12 & MS13. 23-29 & MS30. 1995 155 & MS156. 1996 191-95 & MS196. 1998 220-24 & MS225. Entirely u.m. (35 + 4MS). Cat. £160 {CC} US4	£46
287		BIRDS 1966-97 Switzerland Birds on Stamp collection incls: 1966 SG731-33. 1976 919. 1990 1195. 1995 Little Owl 1300. Pro Juventute sets for 1968, 69, 70 & 71 J221-36. 1970 set of 4 on hotel advertising cover unused. 1995 J335. 1997 J341-44 & J247. Entirely u.m. (29 + 1 cover). Cat. £40 {CC} US4	£12				

Lot No	Cat No	Description	Estimate
General - Thematics - continued			
307		BIRDS 1971-99 Nicaragua Birds on Stamp collection incls: 1971 Airs set SG1781-90. 1972 1829 m.m. 1981 MS2267. 2304-10. 1985 Domestic birds set 2686-91. 1986 set 2724-30. 1989 Tourism 3022 & 26. 3060-66 & MS3067. 1991 3071-77 & MS3078. Rainforest sheetlet 3128-47. 1992 3175-81 & MS3182a&b. 1992 UN Conf sheetlet 3216-31. 1994 Tropical Forest sheetlet 3279-90. Woodland Animals sheetlet 3471-86 & MS3487. 3509-12 & MS3513. 1995 MS3518a&b. 1999 Penguins 3749-63 (1 missing) MS3764a&b. Fauna 3809-10 & sheetlet & MS3813. 2000 3950-54 singles. MS3955a&b. u.m. unless stated. (87 & 23MS). Cat. £150 {CC} US4	£41
308		BIRDS 1972-2001 Portugal Birds on Stamp collection, complete listing as per 'Collect Birds on Stamp' (2003). incls: 1972 SG1483. 1976 1618,20. 1631. 1980 1796-99. 1982 Int. Exhb. 1887-90. 1985 National Parks 2024-27. 1989 2127. 1991 Tourism 2228-29. 1992 UN 2293-94. 1993 Birds of Prey 2354-57. 1994 Falconry 2387-90 & MS2391. 1995 2418-20 & MS2421. 1997 2567. 2000 2761-65 & SA 2766-67. 2792. 2001 2832-36 & SA 2837-39. 2873-74. Entirely u.m. (50 + 2MS). Cat. £80 {CC} US4	£24
309		BIRDS 1972-2001 Ross Dep. Birds on Stamp collection incls: 1972 set 9a-14a. 1982 Penguin 15. 1994 Wildlife set 21-31. 1997 Antarctic Seabirds with WWF & without 44-53. 2001 Penguins 72-77. Entirely u.m. (34). Cat. £50 {UM} US4	£16
310		BIRDS 1973-2014 China-Taiwan Birds on Stamp collection, incls: 1973 SG938. 1974 set 1008-1011. 1975 1068-71. 1976 Quail 1118. 1977 set of 3. 1979 set of 3. 1983 pair 1504-5. 1984 1524 & 27. 1986 Paintings set of 3 1658-60. 1991 se-tenant block of 10 1985-94. 1991 2020-21 & MS2022. 1993 se-tenant strip of 4 2161-4. 1994 set of 4. 1996 set 2361-4. 1997 set of 20 2433-52. 1996 set of 4 pairs. 1999 set 2538-31. 2603-06 set. 2000 strip of 6 2623-8. 2671-4 set. 2014 3785-8 se-tenant block of 4. 1967 618-23 & 709-11 but with values cancelled with two bars. Entirely very fine u.m. (116 & 1MS). Cat. £250 {CC} US5	£62
311		BIRDS 1974-2001 Montserrat Birds on Stamp collection incls: 1974 & 76 surch issues SG335, 338, 368-70. 1981 NT set 506-09. 1983 Hummingbirds set 571-74. 1984 set 600-14. 1985 630. Set of se-tenant pairs 657-64. 1987 surch set 724-28. 1987 Royalty ovpts 7398-42B. 1988 Easter Birds set 748-51 & MS752 + 90c & \$3.50 ovpt Specimen. Christmas set 778-80 & MS781. 1991 Domestic Birds set 847-50. 1992 Discovery of America sheetlet 869-75. Oriole set 885-88 (\$3.60 damaged). 1997 Volcano sheetlet 1046-54. 2001 set 1175-78 & MS1179. OHMS Official set O62-75 & O94-105. u.m. unless stated. (97 + 6MS). Cat. £150 {CC} US4	£44
312		BIRDS 1974-92 French Antarctic Terr. Collection of Birds on Stamp incls: 1974 SG92. 1977-90 complete with SG124, 130, 138-9, 149-51, 162, 167, 172-3, 185-6, 196-8, 208-10, 226, 242,247, 260, 262, 271, 273-4. 1991 se-tenant pair 283-4, 299, 1992 Columbus SG302 & 305. Entirely very fine u.m. (35) Cat. £160 {CC} US5	£49
313		BIRDS 1974-92 Grenadines of St. Vincent Birds on Stamp collection entirely u.m. Incls: 1974 ovpt set of 15 SG3-17. 1978 Birds & Teir Eggs complete set of 20 110-29. 1979 Rowland Hill MS155. 1980 MS170. 1986 set 495-98. 1990 set 694-703 & MS704a&b. 1992 set 851-62 & MS863a b & c. (62 + 7MS). Cat. £75 {CC} US5	£20
314		BIRDS 1974-95 Grenadines of Grenada Birds on Stamp collection, Incls: 1974 ovpt set of 12 SG 4-15. 1975 Christmas set. 1976 148, 150 & 152 + MS154. 1978 set 294-300 + MS301. 1979 350 & 52 + MS353. 1980 382-5 + MS386. 1984 598-604 + MS605. 1985 645-48 + MS649. 1986 set + MS740. 1988 set + MS955a&b. 1990 set + MS1275a+b. 1992 Hummingbirds set +MS1509a&b. SG1570. 1993 1640-51 as sheetlet + MS1652a&b. 1995 set 1868-71. Endangered Species set of 18 1939-56 as 2 sheetlets. Entirely very fine u.m. (79 + 18MS). Cat. £190 {CC} US5	£42
315		BIRDS 1975-2001 Thailand Birds on Stamp collection incls: 1975 829-32 l.m.m. 1976 891-94. 1980 1017-20. 1988 1331-34. 1996 1843-46. 1892-95. 1997 1935-38 & MS1939. 2001 2255-58. u.m. unless stated. (32 + 1MS). Cat. £80 {CC} US4	£24
316		BIRDS 1975-2001 Hong Kong Birds on Stamp collection incls: 1975 set of 3 SG335-7. 1980 391. 1984 \$5 465 & MS466. 1988 set of 4 568-71. 1997 set of 4 884-7. 2001 Wetland prestige booklet. Entirely u.m. (13 + 1MS + 1bklt). Cat. £65 {CC} US4	£20
317		BIRDS 1975-89 Antigua collection of Birds on Stamp, entirely u.m. Virtually complete for period incls all the mini sheets. 1976 set. 1980 set with Roseate Tern MS. 1984 Song Birds & MS. 1985 set & MS. Barn Swallow MS. 1986 ducks & MS. 1987 Sea Birds & MS. 1988 set of 8 & 2 MS. 1988 ovpt issues. 1989 Japanese Art set & 2 MS. (50 & 11 MS) Cat. £180 {CC} US5	£49
318		BIRDS 1977-2000 Djibouti Birds on Stamp collection, Incls 1977 ovpt 100f & 300f SG699 & 701. 1977 pair 711-12. 1978 pair 746-7. 1979 Philaxafrique imperf horiz pair & perf single 763. 1984 Landscapes 919-20. 1985 set + MS945. 1991 set 1061-64. Osprey 1065. 1993 White Eyed Gull 1092. 1995 1126 f.u. 1998 Year of the Ocean sheetlet 1161-72. 2000 set 1249-53. All u.m. unless stated. (28 + 2MS). Cat. £130 {CC} US5	£27
319		BIRDS 1977-95 Belize Birds on Stamp. Incls: 1977 set & MS. 1976 & 79 sets. 1980 sheetlet u.m. & 2nd cto f.u. SG561-66. MS567/1984 Parrots & MS. 1985 86 & 90 sets with 1986 sheetlet. 1995 Dove Christmas issues. Entirely very fine u.m. unless stated. (51 + 6MS) Cat. £250 {CC} US5 ...	£76
320		BIRDS 1977-99 Faroe Is. Birds on Stamp collection entirely u.m. Incls: 1977 set 27-29. 1978 set 30-4 & 35-37 set. 1988 set 167-9. 1991 95 (both) 97 98 & 99 pairs. (26) Cat. £40 {CC} US5 (B)	£10
321		BIRDS 1978-2000 Tuvalu Birds on Stamp collection incls: 1978 SG81-84. 1985 301-08. 309-12. 1988 set 502-17. 1993 687. 1994 Singapex 712-15. 1997 Pacific 97 786-89. 1999 Kosovo 837-40. 2000 899-906 as singles. 933-50 as 3 sheetlets & MS951a&b. 977-88 as singles & M/S989. 1989 Officials O35-50. Entirely u.m. (91 + 6MS). Cat. £150 {CC} US4	£44

Lot No	Cat No	Description	Estimate
General - Thematics - continued			
322		BIRDS 1978-99 Barbados Birds on Stamp, complete listing as per SG Collect Birds on Stamps, incls 1979 complete set of 21 SG622-38. 1987 91 94 & 99 sets. Very fine u.m. (46 + 1MS) Cat. £75 {CC} US5	£22
323		BIRDS 1978-99 Benin Birds on Stamp, collection entirely u.m. Virtually complete listing as per Birds on Stamp (2003). Incls: 1976 set & 100f se-tenant pair. 1982 set. 1985 ovpt set of 4. 1989 WWF set. 1995 & 96 sets with MS1431. 1997 set with Yellow Wagtail MS1658. 1999 sets with both MS. (55 + 4MS). Cat. £120 {CC} US5	£32
324		BIRDS 1979-90 Mongolia Birds on Stamp collection incls: 1979 set 1235-41. 1980 Antarctic set 1315-22 & MS1323. 1981 Air 1391,95 & 96 cto f.u. 1982 Landscapes set 1478-84. 1983 Tourism set 1524-30. 1985 set 1666-72 & MS1673. 1986 set 1779-82. 1986 Pelicans set 1804-07. 1987 Woodpeckers set 1823-29 & MS1830. 1986 set 1844-47. 1988 Sea Eagle set 1963-66. 1990 Crane set 2109-12, Parrots set 2154-60 & MS2161. u.m. unless stated. (72 + 4MS). Cat. £155 {CC} US4	£44
325		BIRDS 1979-92 North Korea Birds on Stamp comprehensive collection for period, Incls: 1979 N1856-9 set & MSN1860. ental Zoo set as sheetlet N1901-06. 1980 Int Stamp Exhb. N1968-72. Japanese Quail N1997. 1984 Falcon MSN2446, N2449-52, 1986 Stampex N2608. 1987 Mandarins set of 4 N2715-18. N2727-8 pair. 1988 Fairies set of 6 N2777-82. N2783-4 pair. N2785-90 set of 6. N2793-95 set & cto f.u. Paintings N2819-20. 1990 Peafowl N2958-9 & MSN2960. N2961-64 as sheetlet cto f.u. N2981. N3014-18 set. 1991 Endangered Birds set N3028-33. Antarctic set N3054-8 & MSN3059. Cats set of 5 N3077-81. 1992 N3112-6 & MSN3117. 1992 set of 6 N3154-59 as singles & sheetlet + MSN3160. u.m. unless stated. (80 + 11MS). Cat. £150 {CC} US4	£38
326	561-MS567	BIRDS 1980 Belize Birds on stamp, Birds 4th Series set of 6 singles, sheetlet of the 6 values, a further 2 pane sheetlet with birds heads in centre margin, & the mini sheet MS567. Very fine u.m. (6 + 3MS) Cat. £22 {UM} US5	£62
327	577-82	BIRDS 1980 Belize Birds on Stamp, set ovpt Madrid 3-12 Oct 1980, very fine u.m. (6) Cat. £52 {UM} US5 (B)	£15
328	MS1602	BIRDS 1980 Indonesia Parrots mini sheet. Very fine u.m. Cat. £33 {UM} US4	£12
329		BIRDS 1980-2000 Bahrain Birds on Stamp collection entirely u.m. 1980 set SG271-78. 1990 sheetlet SG383-91. 1991 SG407-415 singles & sheetlet. 1992 & 1993 sets complete incl 1993 sheetlet. 1997 set of 4. 2000 Passage Through Time sheet SG666-77. (50 + 4MS) Cat. £215 {CC} US5	£65
330		BIRDS 1980-92 Zil Elwanyen Sesel Birds on Stamp collection incls: 1980 SG9 & 11. 1983 set 53-68. 1984 80 & 82. 1985 103,05,165,166 & 226. 1990 209. 1992 245-48. entirely u.m. (30). Cat. £65 {CC} US4	£19
331		BIRDS 1980-96 French Polynesia complete listing as per Collect Birds on Stamp (2003), u.m. unleswss stated. Incls: 1980 81 & 82 sets SG331-3, 350-52 & 379-81 (381 faults). 1985 se-tenant strip SG457. 1990 & 91 pairs. 1991 SG683. 1995 & 96 sets. (21) Cat. £75 {CC} US5	£17
332	662,78 & 743	BIRDS 1981-2 Belize Birds on Stamp, \$2 Toucan original issue, ovpt Essen 82 & surch \$1.25 Very fine u.m. (3) Cat. £48 {UM} US5 (B)	£14
333		BIRDS 1981-2001 St. Kitts Birds on Stamp collection incls: 1981 set 53A-70A. 1983 ovpt set 118A-28B. 1984 139-42. 1996 Christmas468-71. 1999 522-37 as sheetlet. 2001 579-84 as sheetlet & 603-08 singles + MS609e. 656-61 & B MS680b. 1981 Official set O11-22. Entirely u.m. (61 + 4MS). Cat. £65 {CC} US4	£18
334		BIRDS 1982-96 United Arab Emirates Birds on Stamp collection incls: 1982 153-55. 1986 198-200 + booklet with se-tenant pane 50f x 2, 75f & 125f. (Hinge marks on front & back cover). 1994 465-68 & MS469. 1995 492-95. 1996 525-29. u.m. unless stated. (19 + 1MS & 1 Bklt). Cat. £90 {UM} US4	£29
335		BIRDS 1982-99 Tanzania Birds on Stamp collection incls: 1982 342-45. 1986 464-67 & MS648. 1989 621-40 sheetlet mounted in margin corners, MS641a&b. 647 & 49. MS650b. MS686a. 1990 728. MS733a&b. 804-15 & MS816. 1991 947,49,51&54 & MS955a&b. 1991 1049-64 sheetlet. 1992 1353-59 & MS1360. 1993 1540-87 as singles. 1994 1769-80 as 2 sheetlets. 1799-1805. 1807-13. 1997 2119-22. 1999 2178-81 & MS2182. 1990 Officials O70-79. u.m. unless stated. (119 + 17MS). Cat. £250 {CC} US4	£73
336	27-41	BIRDS 1983 Niuafo'ou Birds complete set self adhesive issues very fine u.m. (15). Cat. £40 {UM} US4	£15
337		BIRDS 1983-2013 Argentina Birds on stamp, comprehensive run of material for period incls 1983 set of singles & sheetlet. 1986 set. 1987 pair & MS SG2031. National Parks series. 1995 small format set. 1998 self adhesive set of 4. 2007 sheetlet & 2013 set of 4. (90 + 3MS) Cat. £170 {CC} US5	£49
338		BIRDS 1983-89 Kampuchea (Cambodia) Birds on Stamp collection incls: 1983 set of 7 461-67. 1984 set of 7 508-14. 1985 set of 7 648-54. 1987 set of 7 823-29 & MS830. 1989 set of 7 969-75 & MS976. Entirely u.m. (35 + 2MS). Cat. £70 {UM} US4	£21
339		BIRDS 1983-92 Palau Birds on Stamp collection incls: 1983 set SG5-8. 1984 52-55. 1985 set 68-72. 1986 set 98-101. Peace Year set 150-54. Christmas set 159-63. 1987 strip of 5 213-17. 1988 set 227-30. Christmas set 242-46. 1989 set 248-51. World Stamp Expo sheetlet 303-22. Christmas set 323-27. 1990 set 332-35. Lagoon Life set as singles 355-79. Christmas set 382-86. 1991 \$1.90 & \$2.90 booklets with 10x19c 415 & 10x29c 418. 1991 494. 1992 UN sheetlet 540-63. Christmas set 584-88. Entirely u.m. (85 + 2MS & 2 Bklt). Cat. £145 {CC} US4	£38
340	794-MS798	BIRDS 1985 Barbuda Birds on Stamp set of 4 & White Tailed Tropic Bird MS. Very fine u.m. (4 + 1MS) Cat. £75 {UM} US5	£22
341		BIRDS 1985-2001 Anguilla Birds on stamp entirely u.m. incls 1985 Girl Guides ovpt SG679. Capex set of 4. 1987 Queen's 40th set. 1988 Princess Alexandra's visit set. Moon Landing set, 1990 sea birds set with MS. 1995 Easter set. 2001 set with MS. (33 + 2 MS). Cat. £130 {CC} US5	£39

Lot No	Cat No	Description	Estimate
General - Thematics - continued			
342		BIRDS 1985-2001 Nevis Birds on Stamp collection incl: 1985 Local Hawks set 265-68. 269-76 as joined pairs. 2nd series 25-92. 1991 Island Birds set 601-20 as a sheetlet & MS621. 1992 MS684a. 1993 pair 758-59. 1994 Philakorea sheetlet 828-35. 1995 set of singles, sheetlet with the 12 50c values & MS878a&b. Marine Wildlife sheetlet 946-61. 1996 Christmas set 1045-50 & MS1051a&b. 1998 3 bird values & sheetlet 1178-79 & 1192, 1181-89. 1998 RAF MS1250a. Christmas set 1252-57. 1999 set as 2 sheetlets 1318-29 & MS1330a&b. 2001 Wildlife MS1611a,b & d. Entirely u.m. (53 + 19MS). Cat. £135 {CC} US4	£41
343		BIRDS 1985-2001 Micronesia Birds on Stamp collection, incl: 1985 set SG39-43. 1988 set 81-86. 1989 MS125. 1990 175-78. 1990 set 198-200. 1991 Desert Storm 223. Rain Forest set of singles 235-52. 1994 Korea Int Exhb. 392-94 as sheetlet. 1998 set 629-32 & MS633. 1999 Voyages of the Pacific set as singles 736-55. Earth Day set as singles 770-89 & MS790a&b. 2001 M1100a. Entirely u.m. (81 + 6MS). Cat. £125 {CC} US4	£38
344		BIRDS 1985-2001 Yugoslavia Birds on Stamp collection incl: 1985 2202-03. 1989 2511-14. 1991 2679-82. 2745-46. 1992 2822-23. 1993 2876-77. 1994 2903-06. 1995 2976-77. 2985. 1996 3045-46. 3051-54. 1997 3074-77. 1998 Nature Protection 3139-42. 1999 3178-79. 2000 WWF 3236-39. 3243-44. 3250-53. 2001 3283-86. 3304-05. Entirely u.m. (66). Cat. £160 {CC} US4	£46
345		BIRDS 1985-99 Marshall Islands Birds on Stamp collection, Incls: 1985 SG37-40. 46-49 as se-tenant pairs. 1987 set as se-tenant pairs 103-06. 1988 set 143-46. 1989 set 226-29. 1990 set of 24 284-307. 1991 394. Birds of the Atolls & Reefs booklet containing a complete pane of 395-400 & MS401. 1992 small format 29c Pintail SG445. 1996 set 661-64. Folk Legends set of 4 with labels 727-30. 1997 Curlew sheetlet 826-29. 833. Folk Legends 3rd series set with labels 861-64. 1998 Canoes sheetlet 963-70. 1998 Alphabet sheetlet 1031-54. 1999 part set with 1108-9, 1113-16, 1119, 1122 & 1129. Canoes 1130-37 & SA 1138-45. Postal Service block of 4 1187-90. Exploration set 1234-37. Entirely u.m. (91 + 3MS 1 Bklt). Cat. £200 {CC} US4	£58
346		BIRDS 1986-2001 Aruba group of Birds on Stamp complete listing as per Collect Birds on Stamp (2003). Incls Pacific 97 sheetlet. Entirely u.m. (19 + 1MS) Cat. £75 {CC} US5	£22
347		BIRDS 1986-90 Azores Birds on Stamp with SG468 Northern Bullfinch & MS469. 1988 set. 1989 Goldcrest strip of 4 SG492-95. 1990 Bullfinch strip of 4 SG500-03. Entirely u.m. (13 + 1MS) Cat. £46 {CC} US5 (B)	£12
348		BIRDS 1986-91 Madeira Birds on Stamp group, Incls: 1986 Europa SG224 & MS225. 1987 1st series set 230-33. 2nd series set 240-43. 1991 Trocaz Pigeon strip of 4 274-77. Entirely u.m. (13 + 1MS). Cat. £55 {UM} US4 ...	£16
349	761-77	BIRDS 1987 Anguilla 20 Years of Progress 1967-1987 ovpt on Birds set very fine u.m. (17) Cat. £70 {UM} US5	£21
350	942-MS949	BIRDS 1987 Barbuda Birds on Stamp with Sea Birds set of 4 plus Brown Bobby MS949. Very fine u.m. (4 + 1MS) Cat. £100 {UM} US5	£30
351	1034-MS1042	BIRDS 1988 Barbuda Birds on Stamp with set of 8 & both mini sheets Flamingo & Brown Pelican. Very fine u.m. (8 + 2MS) Cat. £100 {UM} US5	£30
352		BIRDS 1988-92 Grenada Birds on Stamp collection, entirely u.m. Incls: 1988 set + MS1770a&b. Mickey Mouse set of 8 + MS1829b. 1989 set of 14 1994-2007. 1989 Moon Landing set 2022-29. 1990 set +MS2164a&b. 1992 set + MS2404a&b. 2466 & MS2478b. (57 +8MS). Cat. £150 {CC} US5	£35
353		BIRDS 1988-98 New Caledonia Birds on Stamp collection incl: 1988 definitives redesigned 837-43. 1990 Air MS889, definitive set of 10 890-99. 1992 pair 945-46. 1993 Air 958. 969 surch. 1994 no value expressed 994. Hong Kong MS996. 1995 1034. Singapore 95 set 1041-46 & MS1047. 1997 definit 1106, 07 & 1128. 1998 Endangered Species 1150-53. Entirely u.m. (36 + 3 MS). Cat. £95 {CC} US4	£28
354		BIRDS 1989-95 Uganda Birds on Stamp collection incl: 1989 715-34 as sheetlet & MS735b. 1990 831-38 & MS839a&b. 840-47 & MS848a&b. 1991 Fauna 892-907 as sheetlet. MS992b. 1992 1128-35 & MS1136a&b. 1992 small format set 1146-59. 1994 MS1365. 1995 1442-57 sheetlet & MS1458a&b. Entirely u.m. (38 + 14 MS). Cat. £180 {CC} US4	£50
355	MS876a-l	BIRDS 1990 Bhutan Birds on stamp, Death of Emperor Hirohito set of 12 mini sheets fine u.m. (12MS) Cat. £65 {UM} US5	£20
356		BIRDS 1990-96 Ghana Birds on Stamp collection incl: 1990 Rain Forest complete set of 20 1449-68 as singles & sheetlet. 1991 set of 48 as 3 sheetlets & 3 MS1630a b & c. 1993 Domestic Animals set 1887-96 & MS1897b. 1994 set as 2 sheetlets + MS2001a&b. 1995 set of 16 singles 2123-38, sheetlet & MS2139a&b. 2158c & 2162. 1996 Wildlife set of 24 as sheetlets + MS2319a&b. Entirely u.m. (48 + 19MS). Cat. £200 {CC} US5	£49
357		BIRDS 1990-97 Antigua Birds on stamp incl 1990 set of 6 & 2 MS. 1991 White Tern SG1589. 1992 set of 8 & both MS. 1993 Endangered Species set of 12 singles, plus sheetlet. 1994 Apollo 11 Moon Landing set in two sheetlets (Bald Eagle). Birds set of 8 plus 2 MS. 1997 Butterfly & Bird sheets x 2 different plus the bird issue from each sheetlet as singles. 1997 Endangered Species set of 12 singles plus 2 sheetlets (These folded through margins) & the 2 MS Crane & Kingfisher. Entirely u.m. (53 + 15 MS). Cat. £170 {CC} US5	£49
358		BIRDS 1990-98 Dominica Birds on Stamp comprehensive collection for period entirely u.m. Incls: 1990 set of 8 & 2 MS. 1991MS1505. 1992set of 8 & 2 MS. 1993 set as a sheetlet. 1995 set of 16 singles & sheetlet. 1998 set of 16 both MS & sheetlet. Christmas birds set & MS. (66 + 21MS) Cat. £200 {CC} US5	£44
359		BIRDS 1991 Yemen Rep. Birds on Stamp surch 50r on 150f Common Shoveler SG113 very fine u.m. Cat. £46 {UM} US4	£15

Lot No	Cat No	Description	Estimate
General - Thematics - continued			
360		BIRDS 1991 United Nations (New York HQ) Birds on Stamp collection incl: 1991 se-tenant block of 4 594-97. 1993 block 630-33. 643-46 in strip of 4. 1994 649-52 block. 1995 667-70 block. 1996 698-702 strip of 5. 1997 720-23 block. 1998 755-58 block. 1999 803-06 block. 2000 819-22. 2001 841-44. (45 stamps). Geneva H.Q. 1986 G141. 1991 G195-98 block. 1993 G228-31 block. G240-43 strip of 4. 1994 G246-49 block. 1995 G264-67 block. 1997 G308-11 block. 1998 G333-36 block. Year of the Ocean G337-48 sheetlet. 1999 G372-75 block. 2000 G389-92 block. 2001 G409-12. (41 + 1MS). Vienna HQ 1991 V109-12 block. 1993 V142-45 block. V155-58 strip of 4. 1994 V161-64 block. 1995 V179-82 block. 1997 V223-26 block. 1998 V249-52 block. 1999 V288-91 block. 2000 V304-07 block. 2001 V324-27. (40) Entirely u.m. (126 + 1MS). Cat. £160 {CC} US4	£46
361	1257-MS1265	BIRDS 1991 BARBUDA : set of 8v, 10c to \$4 plus 2 MS, UM. All on stamps of Antigua & Barbuda ovpt 'BARBUDA MAIL'. Cat. £74 {UM} US4	£35
362		BIRDS 1991-2001 Mongolia Birds on Stamp collection incl: 1991 Stamp World set 2191-99 & MS2200a&b, Birds set 2201-07 & MS2208. 1992 set 2349-56 sheetlet & MS2357a&b. 1993 set as sheetlet 2390-97 & MS2398a&b. 1994 Wild Animals set as sheetlet 2445-62. 1997 Greenpeace set 2576-79. 1999 Raptor sheetlet mounted in top corners MS2729. 2001 MS2950a complete & b as singles. MS2951 as singles. U.m. unless stated. (34 + 12 MS). Cat. £215 {CC} US4	£58
363		BIRDS 1991-98 Barbuda Birds on stamp comprehensive run of material for period. Incls: 1991 SG1257-64 & both MS. 1993 set of 8 & both Humming Bird MS. World Bird Watch ovpt set of 4 SG1467-70. 1996 set of 4. 1997 2 sheetlets for SG1881-1904 & MS1905a&b. 1998 set & 2 MS. 1998 Endangered Species complete set of 12 + 3 MS. Entirely very fine u.m. (44 + 13MS) Cat. £285 {CC} US5	£85
364		BIRDS 1992 Saudi Arabia 150h x9 as sheetlet SG1789-97 u.m. (1MS). Cat. £50 {UM} US4	£18
365		BIRDS 1992- Sierra Leone Birds on Stamp collection incl: 1992 small format part set (excl 1913A & 14A). 1892B-1915Ac. 1994 2150-57 & MS2158a&b. 1995 Pre Historic Animals sheetlet 2226-37. 2356-64 sheetlet. Wildlife as 2 sheetlets 2366-81 & MS2382a&b. 1998 Fauna set as 6 singles 2 sheetlets 2868-85 & MS2886a. RAF MS2960b. 1999 2978-89 sheetlet. 3075-3129 singles + MS3130 set of 6. Wildlife part set as singles 3133-44 & MS3146a. 2000 Stamp Show set + MS3345. 3346-61 & MS3362a&b. Entirely u.m. (140 + 23MS). Cat. £225 {CC} US4	£58
366		BIRDS 1992-2000 Indonesia Birds on Stamp collection, Incls: 1992 set of 4 SG2053-56 & MS2057. 1993 se-tenant strip of 3 2094-96. Se-tenant block of 4 2117-20. 1994 se-tenant block of 10 2155-64 & MS2165. 1995, 96 97 & 98 se-tenant block of 10 each 2196-2205, 2276-85, 2349-58, 2456-65. MS2316, MS2359, MS2441a&b. 1998 sheetlet MS2449, 2468-74 & MS2475. 1999 Domestic Animal set as sheetlet 2558-63. 2000 2609-11 & Waterfowl pair 2628-9. Entirely u.m. (73 + 9MS). Cat. £150 {CC} US4	£41
367		BIRDS 1992-2001 Moldova Birds on Stamp collection incl: 1992 Wood Pigeon SG4. Birds set 19-24. 1993 set 63-9. 1995 Nature set 168-70. 1996 set 215-18 & MS219. 1998 pair 302-3. 2001 Endangered Species block f 4 282-85. Entirely u.m. (27 + 1MS). Cat. £65 {UM} US4	£18
368		BIRDS 1992-2001 Japan Birds on Stamp collection, comprehensive listing as per Collect Birds on Stamp (2003) Incls: 1992 small format definitive series 2218-2224b & 2232. 1993 Water Birds series. 1995 World Heritage pair 2400-01. 1996 se-tenant pair 2413-4. History of Stamps 2416-19. 1997 set of 6 2476-81. 1998 set of 6 2542-47. 1999 Greetings set of 3 2613-15. 2637. 2638-43 set. MS2672. 20th Cent 4th series sheetlet 2677-86. 2000 7th series sheetlet 2707-16. 8th series sheetlet 2717-26. 2000 Phila Nippon sheetlet 2749-58. 2001 Internet Expo sheetlet 2870-71. (52 + 6MS). Cat. £175 {CC} US4	£46
369		BIRDS 1992-2001 Kyrgyzstan Birds on Stamp collection, Incls: 1992 SG1 & 2. 1995 Animals set of 7 53-9 & MS60. 71-77 imperf set of 7. 1997 Animals sheetlet 120-27. 1998 Animals set of 8 135-42. Fauna set of 8 154-61. 1999 China 99 MS180. 2001 236 & MS238. Entirely u.m. (32 & 5MS). Cat. £70 {CC} US4	£20
370		BIRDS 1992-2001 North Korea Birds on Stamp comprehensive collection for period, Incls: 1992 N3200-07 set. 1993 set of 6 N3281-6 & MS containing 3283&4. 1994 N3428. 1995 N3514-5. 1996 Polar Animals as 2 sheetlets N3597-60. MSN3610. MSN3622. N3630-31 as 2 sheetlet. 1997 N3078-11 as sheetlet. 1998 N3730-1. 1999 Central Zoo set of 3 N3873-5. Darwin sheetlet 3881-85. 2000 Birds on the Fauna set N4004-15. N4004-7, N4008-11 & N4012-15 sheetlets. 2000 N4059-60 & MSN4061. N4075-76 & MSN4077. 2001 MSN4121. N4137-42 set. MSN4170. (45 + 16 MS). Cat. £165 {CC} US4	£44
371		BIRDS 1992-96 Maldives Birds on Stamp collection Incls: 1992 short set to 50r SG1612-21. 1993 MS1767d, complete set of 24 1834-57as singles & both sheetlets which are m.m top corners. + MS1858a&b. Endangered Species 1883. 1994 Sierra Club Penguin issues 2010-12. Apollo XI set as 2 sheetlets 2102-13. 1995 Ducks set of 18 as singles & 2 sheetlets 2163-80 + MS2181a&b. 1996 Wildlife complete set as 3 sheetlets 2552-76. Entirely u.m. unless stated. (59 + 14MS). Cat. £175 {CC} US4	£50
372	020-30	BIRDS 1993 Niue set ovpt in gold OHMS very fine u.m. (11). Cat. £65 {UM} US4	£24
373		BIRDS 1993-2001 Palau Birds on Stamp collection incl: 1993 Animals set 589-92. 1994 Sea Birds set 677-80. Philakorea Birds sheetlet 739-46. Christmas strip of 5 775-79. 1995 set 847-50. Prehistoric Winged Birds sheetlet 869-86. Singapore 95 set 918-21. First Anniv. 927-30. 1996 sheetlet 1065-84. 1997 Avian Environment sheetlet 1164-75. Japanese Art set as singles sheetlet & 2 MS 1196-1200 & MS1201a&b. 2000 set 1611-22 & MS1623a&b. MS1778a. 2001 6 single stamps from MS1806. Entirely u.m. (57 & 12MS). Cat. £160 {CC} US4	£44

Lot No	Cat No	Description	Estimate
		General - Thematics - continued	
374		BIRDS 1993-97. French Antarctic Terr. Birds on Stamp collection, Incls: SG311, 316, 318, 325, 334, 337, 339, 343, MS346, 348, 351-2 as se-tenant pair, 362 & 369. Entirely very fine u.m. (14 + 1MS). Cat. £150 {CC} US5	£44
375		BIRDS 1993-98 Grenada Birds on Stamp collection entirely u.m. Incls: 1993 Songbirds sheetlet SG2537-48 + MS2549a&b. 1994 MS2713. 1995 set 2795-2802 + MS2803a&b. Wildfowl set 2808-23 + sheetlet + MS2824a&b. Endangered Species set of 18 2861-78 as 2 sheetlets. 1996 West Indian Birds sheetlet 3216-21 + MS3222a&b. Sea Creatures sheetlet 3238-46. 1998 Seabirds set of 13 singles 3586-98 + sheetlet + MS3599a&b. Int. Year of The Ocean sheetlet 3613-28. MS3654a&b. Christmas set 3678-83 + MS3684a&b. (43 + 23MS). Cat. £170 {CC} US5	£39
376		BIRDS 1994-2014 Belarus Birds on Stamp, Complete listing as per SG Collect Birds on Stamp (2003) Entirely u.m. Incls: 1994 SG69-71 as block of 4. 1996 complete set of 28 plus the 2 sheetlets & both MS Snipe & Pochard. 1998 set of 5. Plus 2014 Black Grouse MS. Two further unlisted sheetlets of Birds & wildlife. (53 + 7MS). Cat. £100 {CC} US5	£30
377		BIRDS 1995-2001 Gambia Birds on Stamp collection, Incls: 1995 set of 16 SG1968-83 sheetlet & MS1984a & b. 1996 set of 17 2377-92a. 1997 sheetlet x 2 m.m in 4 corners & slight faults. 1999 3055 etc. 3194-21 set as singles. MS3222 set of 3. 2000 Paintings set & 2 sheetlets. 3744-61 set singles & MS3762 set of 3. Fine u.m. unless stated. (147 + 22MS) Cat. £300 {CC} US5	£71
378		BIRDS 1995-2001 Grenadines of Grenada Birds on Stamp collection incls: 1995 set as 8 singles & 1 sheetlet + MS2015a&b. 1996 Composers 9 values. 1998 2580-5 as 4 singles 2 sheetlets + MS2596a&b. Int Year of the Ocean sheetlet 2597-2608. RAF MS2645a&b. 1999 Flora & Fauna complete set of 22 as singles + MS2737a. 2000 complete set of 34 + 4 MS2885a b c & d. Stamp Show set of 16 as singles 3145-60. 2001 Ducks set + MS3302. Entirely u.m. (99 + 16MS). Cat. £185 {CC} US5	£44
379		BIRDS 1995-2004 Philippines Birds on Stamp collection incls: 1995 MS2761. 2762-63 pair. 1996 National Symbols 4p values 2825-38. Greetings cset in pairs 2859-66. 2911-12. 1997 set 3044-46. 1999 set 3219-26 & MS3227 & 28. 2001 Hong Kong 3398 single & MS3403a&c. + the same 2 sheets ovpt Phil Soc. 2003 Filipinas MS3632a&e. 2004 Owls block of 4 3719-22. Entirely u.m. (42 + 9MS). Cat. £145 {CC} US4	£41
380		BIRDS 1995-98 St Vincent Birds on Stamp collection incls: 1995 Parrots 2862-70 as sheetlet + MS2871. 2882-85 & MS2898a&b. 1996 3343-55 singles, sheetlet & MS3356a&b. 1997 3639-55 as singles + 2 sheetlets & MS3657a&b. 1997 3658-69 singles + MS3670a&b. 3779. 3812-20 & 3821-29 sheetlets. 1998 Endangered Species set as singles + 2 sheetlets 3958-75 & MS3976a. 4086-105 & MS4106a&b. Entirely u.m. (86 + 20MS). Cat. £150 {CC} US4	£44
381		BIRDS 1996- Uganda Birds on Stamp collection incls: 1996 Wildlife 1626-41 as 2 sheetlets & MS1642a. 1997 1843-46 sheetlet. 1998 2006-11. 1999 2035-43 singles & MS2048a&b. 2085-2112 set as singles + 3 sheetlets & MS2113a&b. 2001 MS2273b. Entirely u.m. (42 + 12MS). Cat. £155 {CC} US4	£44
382		BIRDS 1996-2000 Maldives Birds on Stamp collection incls: 1996 Endangered species as 2 sheetlets SG2578-89. 1997 set as a sheetlet 2635-43 & MS2644. Eagles set 2654-66 & MS2667a&b. 2770-84 set of singles Parrots sheetlet & MS2785a&b. 1999 Int Year of the Ocean sheetlet 2983-91. Marine Life (Birds only)3000-01,11-13 & 3016. 2000 Tropical Birds set of singles 3279-3300 & MS3301a&b. Entirely u.m. (50 + 14MS). Cat. £170 {CC} US4	£52
383		BIRDS 1997-2000 Ghana Birds on Stamp collection incls: 1997 sheetlet SG2498-2509. 2533-47 set + sheetlet & MS2548a&b. 1998 Ocean sheetlet 2740-55. 1999 MS2802b. Endangered Species complete set 2842-59 & MS2860a. 2000 2969-76 & 2977-84 as singles + Ostrich MS2986a. Fauna & Flora values with 2993-4, 3007-14 & MS3015b. Entirely u.m. (59 + 9MS). Cat. £115 {CC} US5	£27
384		BIRDS 1997-2010 French Antarctic Terr. Birds on Stamp collection, Incls: SG374-76 se-tenant strip, 382-3, 388, 394-5, 401, 420, MS422, 431-33, 440, MS444, MS484, MS489 & MS633. Entirely very fine u.m. (14 + 5MS). Cat. £145 {CC} US5	£44
385		BIRDS 1998-2001 St Vincent Birds on Stamp collection incls: 1998 RAF MS4154a&b. 1999 Fauna & Flora 4237 & 4240-63 + MS4267b. 2000 4706-18 4719-21 as sheetlet & MS4722a&b. 2001 4802-17 & MS4818a&b. Owls 4819-30 & MS4831a&b. Entirely u.m. (54 + 11MS). Cat. £120 {CC} US4	£32
386		BIRDS 1998-2001 Antigua Birds on stamp incl. 1998 Undersea Wildlife set of 12 singles & the sheetlet, SG2666-77. Golden Eagle MS2752. Seabirds set of 16 singles & sheetlet, plus both MS. 1999 UN Dove MS2919. 2000 set of 20 + 2 MS. Fauna of The Rain Forest complete set + 2 MS. 2001 Franklin's Gull & Common Tern singles. King Vulture MS3435. Entirely very fine u.m. (66 + 11MS). Cat. £115 {CC} US5	£32
387		BIRDS 1999-2002 Dominica Birds on Stamp, entirely u.m. Incls: 1999 Flora & Fauna set of 18 singles. Christmas Birds set. 2000 MS2805b (Hummingbird). 2001 hummingbirds 2987-92. MS2999a&b. Fauna part set of 12 3002-13. Caribbean Fauna set 3117-26. MS3127a b & c. Small format set of 15. 2002 3247-52. (69 + 6MS). Cat. £155 {CC} US5	£37
388	MS1078	BIRDS 2000 Fiji Birds on Stamp, New Millennium mini sheet, very fine u.m. Cat. £45 {UM} US5 (B)	£15
389		BRUSSELS EXHIBITION 1897 Mint/Used coln of Cinderellas, sets & MS in stockbook, with 1897, 1910 & 1935 poster stamps, 1958 Exhibition issues from various countries incl Spain MS pair u.m., Vatican MS u.m., etc. (130) {CC} US	£44
390	799-MS803	BUTTERFLIES 1985 BARBUDA : set of 4v, 25c to \$4 plus \$5 MS, UM. All on stamps of Antigua & Barbuda ovpt 'BARBUDA MAIL'. Cat. £42 {UM} US4	£18

Lot No	Cat No	Description	Estimate
		General - Thematics - continued	
391		BUTTERFLIES 1985-98 BARBUDA : small UM collection ovpt 'Barbuda Mail', 1986 40th Anniv of UN; 1993 Anniv and Events MS1457d; 1997 Cats; 1998 Butterflies. All have butterflies in the design. Contains 7 stamps, 3 sheetlets and 4 MS. Cat. £66 {CC} US4	£23
392	1085-1102a	BUTTERFLIES 1988 BARBUDA : set of 19v, 1c to \$20, UM. All on stamps of Antigua & Barbuda ovpt 'BARBUDA MAIL'. Cat. £52 {UM} US4	£22
393	1294-MS1302	BUTTERFLIES 1991 BARBUDA : set of 8v, 10c to \$5 plus 2 x \$6 MS, ovpt 'Barbuda Mail', UM. Cat. £87 {UM} US4	£36
394		BUTTERFLIES 2000-06 CONGO - DEMOCRATIC REPUBLIC : themed collection contains 26 stamps and 31 MS. The collection is presented in mounts on album pages, and appears to be UM. There are some non-butterfly stamps forming part of a set and some where butterflies or butterfly motifs are not obvious at first glance but are in the overall design. Not all stamps are listed by SG, some are noted in the Appendix and others in on-line listings. All in clean, fresh condition. Cat value for the catlaogued stamps is c£8, there are many uncatalogued - what value can be put on those? {CC} US4	£24
395		BUTTERFLIES - MOTHS 1893-2013 Themed collection with sets/part sets from 1893 to 2013, and contains 179 stamps, 8 MS, 5 sheetlets, 1 booklets & 3 covers. This is a balance collection where sets or individual stamps have been extracted leaving this remainder which is however, extensive. The collection is in mounts or on album pages, or on stockcards and appears to be UM apart from a handful of used stamps. Includes perf & imperf stamps. There are some non-butterfly stamps forming part of a set and some where butterflies or butterfly motifs are not obvious at first glance but are in the overall design. Not all stamps are listed by SG, some are noted in the Appendix and others in on-line listings. Includes material from Haiti, Hawaii, Iceland, Ifni, India, Iran, Iraq, Israel, Italy, Jordan, Kenya, Kuwait & Kyrgyzstan. All in clean, fresh condition. Cat value of listed stamps c£220. {CC} US4	£85
396		BUTTERFLIES - MOTHS 1963-2013 Themed collection with sets/part sets from 1963 to 2016, and contains 270 stamps, 29 MS, 23 sheetlets & 2 covers. This is a balance collection where sets or individual stamps have been extracted leaving this remainder which is however, extensive. The collection is in mounts or on album pages, or on stockcards and appears to be UM apart from a handful of used stamps. Includes perf & imperf stamps. There are some non-butterfly stamps forming part of a set and some where butterflies or butterfly motifs are not obvious at first glance but are in the overall design. Not all stamps are listed by SG, some are noted in the Appendix and others in on-line listings. Includes material from Redonda, St Helena, St Lucia, St Pierre & Miquelon, St Vincent, Samoa, San Marino, Sarawak, Senegal, Serbia, Seychelles, Sharjah, Slovakia, Slovenia, Solomon Islands, South Arabia & South West Africa. All in clean, fresh condition. Cat value of listed stamps c£250. {CC} US4 ...	£96
397		BUTTERFLIES - MOTHS 1965-2013 Themed collection with sets/part sets from 1965 to 2013, and contains 50 stamps, 2 MS, & 1 cover. This is a balance collection where sets or individual stamps have been extracted leaving this remainder which is however, extensive. The collection is in mounts on album pages and appears to be UM apart from a handful of used stamps. There are some non-butterfly stamps forming part of a set and some where butterflies or butterfly motifs are not obvious at first glance but are in the overall design. Includes material from Latvia, Lebanon, Lesotho, Libya, Liechtenstein, Lithuania & Luxembourg. All in clean, fresh condition. Cat value of listed stamps c£120. {CC} US4	£44
398		BUTTERFLIES - MOTHS 1968-2015 Themed collection with sets/part sets from 1968 to 2015, and contains 218 stamps, 21 MS, 19 sheetlets & 3 covers. This is a balance collection where sets or individual stamps have been extracted leaving this remainder which is however, extensive. The collection is in mounts or on album pages, or on stockcards and appears to be UM apart from a handful of used stamps. Includes perf & imperf stamps. There are some non-butterfly stamps forming part of a set and some where butterflies or butterfly motifs are not obvious at first glance but are in the overall design. Not all stamps are listed by SG, some are noted in the Appendix and others in on-line listings. Includes material from Uganda, Ukraine, United Arab Emirates, USA, Upper Volta, Uruguay, Uzbekistan, Vanuatu, Venda, Venezuela, Wallis & Futuna, Yemen, Yugoslavia, Zaire, Zil Elwanysen Sesel & Zimbabwe. All in clean, fresh condition. Cat value of listed stamps c£310. {CC} US4	£118
399		BUTTERFLIES - MOTHS 1970-2013 Themed collection with sets/part sets from 1970 to 2013, and contains 213 stamps, 27 MS, 7 sheetlets, 6 booklets, 8 covers & 1 presentation pack. This is a balance collection where sets or individual stamps have been extracted leaving this remainder which is however, extensive. The collection is in mounts or on album pages, or on stockcards and appears to be UM apart from a handful of used stamps. Includes perf & imperf stamps. There are some non-butterfly stamps forming part of a set and some where butterflies or butterfly motifs are not obvious at first glance but are in the overall design. Not all stamps are listed by SG, some are noted in the Appendix and others in on-line listings. Includes material from Dahomey, Dominican Republic, Egypt, Estonia, Ethiopia, Falkland Islands, Finland, French Colonies, Gabon, Georgia, Germany (East), Gibraltar, Great Britain, Greece, Grenadines of St Vincent, Greenland & Guernsey. All in clean, fresh condition. Cat value of listed stamps c£318. {CC} US4	£126

Free Stamp Trade Tips on-line at:
www.upastampauctions.co.uk

Lot No	Cat No	Description	Estimate
General - Thematics - continued			
400		BUTTERFLIES - MOTHS 1970-2013 Themed collection with sets/part sets from 1970 to 2013, and contains 102 stamps, 6 MS, 5 sheetlets & 1 cover. This is a balance collection where sets or individual stamps have been extracted leaving this remainder which is however, extensive. The collection is in mounts or on album pages, or on stockcards and appears to be UM apart from a handful of used stamps. Includes perf & imperf stamps. There are some non-butterfly stamps forming part of a set and some where butterflies or butterfly motifs are not obvious at first glance but are in the overall design. Not all stamps are listed by SG, some are noted in the Appendix and others in on-line listings. Includes material from Macau, Macedonia, Malaysia (Johore, Kedah etc), Maldive Islands, Malta, Mauritania, Mauritius, Mayotte, Mexico, Moldova, Montenegro & Morocco. All in clean, fresh condition. Cat value of listed stamps €230. {CC} US4	£89
401		BUTTERFLIES - MOTHS 1972-2013 Themed collection with sets/part sets from 1972 to 2013, and contains 170 stamps, 13 MS, 3 sheetlets & 1 booklet. This is a balance collection where sets or individual stamps have been extracted leaving this remainder which is however, extensive. The collection is in mounts or on album pages, or on stockcards and appears to be UM apart from a handful of used stamps. Includes perf & imperf stamps. There are some non-butterfly stamps forming part of a set and some where butterflies or butterfly motifs are not obvious at first glance but are in the overall design. Not all stamps are listed by SG, some are noted in the Appendix and others in on-line listings. Includes material from Cameroun, Canada, Cape Verde, Cayman Islands, Chile, Christmas Island, Colombia, Costa Rica, Croatia, Cuba, Cyprus, Czechoslovakia & Czech Republic. All in clean, fresh condition. Cat value of listed stamps €288. {CC} US4	£112
402		BUTTERFLIES - MOTHS 1973-2014 Themed collection with sets/part sets from 1973 to 2014, and contains 120 stamps, 7 MS, 2 sheetlets, 4 booklets and 1 cover. This is a balance collection where sets or individual stamps have been extracted leaving this remainder which is however, extensive. The collection is in mounts or on album pages, or on stockcards and appears to be UM apart from a handful of used stamps. There are some non-butterfly stamps forming part of a set and some where butterflies or butterfly motifs are not obvious at first glance but are in the overall design. Not all stamps are listed by SG, some are noted in the Appendix and others in on-line listings. Includes material from Aland, Albania, Alderney, Antigua, Armenia, Aruba, Austria, Azores, Bahrain, Bangladesh, Barbuda, Belgium, Biafra, Bolivia, Bosnia, BIOT, British Virgin Islands & Brunei. All in clean, fresh condition. Cat value of listed stamps €238. {CC} US4	£83
403		EUROPA 1957-73 Various issues in sets in blocks of four entirely u.m. with 1957 France, 1961 Italy. 1962 Norway. 1964 & 65 Germany. 1966 Italy (blocks of 6). 1970 Iceland. 1971 Iceland, Malta & 1973 Malta top two rows of sheet with labels (4 sets). (88) Cat. £80 {UM} US3	£30
404	F222-23	EUROPA 1970 Generic design (Weaving) Andorra top left corner marginal pairs very fine u.m. (2) Cat. £30 {UM} US3	£12
405		ROYALTY 1985 The 85th Birthday of Her Majesty the Queen Mother - A collection of perforated, imperf and specimen MS from Tuvalu and the associated islands of Funafuti, Nanumaga, Nanumea, Niutao, Nui, Nukufetau, Nukulaelae and Vaitupu. A total of 54 UM MS. {UM} US4 ...	£58
406		WAR AND PEACE 1914-2018 A general balance collection on Hagner/Prinz pages, mix of (mainly) mint and generally fine used. Consisting of War Tax, Charity Stamps, 1918 Victory/Peace issues, 2014-18 centenary issues and a few 1939-45 issues. Includes issues from Samoa, Dominica, Antigua, Bahamas, St Vincent, Barbados, St Lucia, Malta, Fiji, Cayman Islands, Tanganyika, Channel Islands, Falkland Is, Canada, Trieste, Australia, Belgium, France, New Zealand, Niue, St Helena, BIOT, Sierra Leone, Tristan da Cunha, Br Virgin Is, Togolaise, The Gambia, Tuvalu, St Vincent, Mustique, Bequia, Nevis, Ghana, Congo, St Kitts, Poland, German and Hungarian Occupation of Territories, Yugoslavia, Beshire, North Borneo, Hungary, Iraq, Russia, Bulgaria, Austria. Total of approx 365 stamps & 59 MS. Estimated cv €950. {CC}	£250
407		WILD ANIMALS Middle East Fujiira 1960's 70's period range of Wild Animals & Birds in complete sets. SG1-18 complete perf & imperf. 1965 Air Mail set perf & imperf SG39-47. 1965 On State Service set perf & imperf, SGO48-056. New Currency Air set SG123-131. All are u.m. Some with slightly tone gum. (81) {CC} US6	£31
GENERAL - WORLD			
408		All World stock, priced up on small stockcards in a 'Really Useful' storage box. Wide variety including Commonwealth and All World, but strength in Europe. Note Austria, Germany with good 1950's sets, East Germany, Hungary, Netherlands sets, Italy, Luxembourg etc. Both mint and used on 100's of stockcards. Some faults on early used issues noticed, reflected in the estimate, but good variety and ready for sale. Most are priced at about 40 to 50% of cat value. Priced to sell at over £4100. HEAVY/OVERSIZE LOT - OVERSEAS SHIPPING SURCHARGE APPLIES {MX} US ...	£445
409		1850-1914 Ideal album for foreign countries with some later additions(100s). Remained in places and some pages removed. Better sections remaining include Germany, a few German Colonies, a few Hawaii, Haiti, Nyassa, Persia, Salvador, Sweden, Switzerland inc Rayon 5Rp, 10Rp, 15Rp, Tunis, Turkey, Tuscany Lion 2c blue(2), 4c green, Arms 80c brown, sparse or empty in places, mixed condition, still some useful stamps remaining HEAVY/OVERSIZE LOT - OVERSEAS SHIPPING SURCHARGE APPLIES {CC}	£432
410		1889 Oppen's Postage Stamp Album containing an all world collection(100s) including France, Germany, Great Britain, Italy, India, Egypt, Canada, USA inc Columbus set to 30c, condition very mixed still an interesting old time lot, the preface(1889) laments 'it appears impossible to keep pace with the ever accruing issues'! {CC}	£162

Lot No	Cat No	Description	Estimate
General - World - continued			
411		1900-30s Mint and used collection in a binder(approx 1,000), mainly in blocks of four or larger, including China, Persia, Argentina, Brazil, Switzerland, mainly fine {CC} US	£89
412		1920s-40s Mainly Europe collection in a large folder(54 items) including Belgium mini sheets, Monaco complete sheets, Estonia large mint blocks, mainly fine HEAVY/OVERSIZE LOT - OVERSEAS SHIPPING SURCHARGE APPLIES {CC} US	£134
413		c1860-1965 A real 'mish-mash' of mainly fine used values from an unconnected group of countries. Ideal for filling a 'general interest' album or approval dealer lot. Includes early single Argentina imperf, Austria imperf, German Colonies - Kamerun(2) & Togo(3), useful USA(30+) with some decent early values including Confederate 10c pale blue imperf, modern Bhutan(7), 1940-41 Greece overprints(32 - some duplication), Portuguse Cols Kiomga 1916 2½ & 5c each on 100r & used, plus some Portuguese Cols.post war fiscals(12) Danzig 1920's used (4), Monaco(post WWII)(3). Single Lithuania, France, Turkey, Nepal(23 incl 1960 Childrens Day, South Vietnam post WW2 (22), Syria post WW2 (15), Kuwait (post WW2) (20), Cambodia(modern- duplicated (11), Austria WW1 Felpost values mint (15). Also Macua Crown type 5r black x 30+ used, little postmark interest,(why did we put these in this lot? - perhaps someone can use them, in appro books??!!) {U}	£27
ABU DHABI			
414	26-37	Definitives set with SG 26-35 m.m. and high values SG 36-7 f.u. (12) Cat. £100 {MX} US	£40
415	11	1964 Oil Rig 10r deep ultramarine, 100 cds examples incl. pairs, fine to very fine used. Nice specialist lot. Cat. £1700 {U} US6	£155
416	1-7	1964 set to 75np, h/r, fresh m.m. (7) Cat. £48 {MH} US3	£10
417		1964-71 Small balance collection on Scott album leaves, partly remaindered. Some better with 1964 mint or used to 1r remaining including 1965 2r Hawk f.u. {MX} US	£18
418	26-37	1967 Set to 1D(12) mint, the 100f and 1D have faults Cat. £250 {MH} US5	£21
419	41	1967 100f Red superb u.m. Cat. £38 {UM} US5 (B)	£12
420	26/37	1967-69 perf 13 x 13½ set to 1d, ex. 40f, 50f ad 100f, duplication of all values incl. 125f (22), 200f (90), 500f (60) and 1d (5), odd tiny corner crease, very good to fine used. (2009) Cat. £1635 {U} US6	£171
421	38	1967-69 perf 14½ x 14 40f (40), 50f (30), 60f (54) and 100f (189), plus a few later incl. Harrison Rights 150f (6), very good to fine used. Cat. £2385 (2009). Good study lot. {U} US6	£215
ADEN			
<i>For more lots, please see the GALLERY section at the front of the catalogue</i>			
422		Balance collection in 8 page stockbook 1939-60's mint & used in mixed condition incls 1r green SG24 as f.u. block of 4, 1951 surch part set 5/- used. QEII 1953 issues. States issues ovpts & surchs. Cat £200+ (208) HEAVY/OVERSIZE LOT - OVERSEAS SHIPPING SURCHARGE APPLIES {CC}	£65
423		1916-34 KGV Stamp of Inida 2a6p Orange Z122 and 2 different KGV 1d Red of GB with Aden Paquebot cancellations all f.u. (3) {U} US3	£9
424	1/10	1937 Dhows to 2R f.u. Cat. £98 {U} US	£49
425	1/9	1937 Dhows to 1R. l.m.m. Cat. £135 {MH} US	£43
426	1/9	1937 Dhows to 1R. f.u. Cat. £56 {U} US	£27
427	1-10	1937 Dhow issue vals ½a to 2r, f/u/ with small h/r. (10) Cat. £96 {U} US3	£38
428	1-10	1937 KGV I - Dhow - short set of 10v to 2r, good to fine used, some h/r. Cat. £250 {U}	£120
429	1-12	1937 Dhow set complete(12) fresh l.m.m., very fine Cat. £1200 {MH} PH Plate 3	£518
430	1-12	1937 Dhows set to 10rs very fresh & fine, once-mounted mint. Cat. £1200 {MH} US3 PH Plate 3	£409
431	11a	1937 KGV I - Dhow - 5d bright aniline purple, wmk Mult Script CA sideways, perf 13x12. Very fine mint, light h/r. Perfectly centred, single perf tip just nicked at top. Cat. £600 {MH} US2 PH Plate 3	£235
432	13/46	1937 to 1949 commems complete, plus 1951 surcharge set, fine m.m. (22) Cat. £136 {MH} US3	£33
433	1-6	1937 Dhow set to 3a in lower right corner Plate blocks of four(24) fresh unmounted mint, very fine Cat. £193 {UM}	£108
434	1-7	1937 KGV I Dhows to 3½ annas m.m. Cat. £48 {MH} US4	£14
435	1-8	1937 KGV I Dhows set to 8 annas mint/f.u. Cat. £67 {U}	£35
436	1-8 10	1937 Dhows cds used part set ½a - 8a & 2r yellow. (9). Cat. £75 {U} US	£36
437	1-9	1937 KGV I - Dhow - part set of 9v, ½a to 1r, wmk Mult Script CA sideways, perf 13x12. Lightly MM with small h/r or hinge trace. Cat. £120 {MH} US2	£47
438	1-9	1937 Dhows issue vals ½a to 1r, mint small h/r. Lovely fresh bright colours. (9) Cat. £134 {MH} US4	£46
439	1-9	1937 Dhow's vals ½a to 1r, f.u. with small h/r. (Average centring and p/p on ½a, 9p and 1r). (9) Cat. £55 {U} US2	£17
440	1-9	1937 KGV I - short set of 9v, ½a to 1r, lightly MM, h/r apart from 1r which is mint with faint hinge trace. Cat. £120 {MH} US3	£41
441	1-9	1937 (1 April) Dhow set to 1r on plain long FDC, printed address, 3½, 8a and 1r values on reverse, vertical fold at left. Also 1954 50c Aerogramme unused. {C} US3	£19
442	1-9	1937 Dhow set to 1r, fresh m.m. (9) Cat. £135 {MH} US3	£34
443	1-9	1937 Dhow short set to 1r very & fresh appearance m.m. (9). Cat. £120 {MH} US	£44
444	1-9	1937 Dhows set to 1r, l.m.m, 1r with some short perfs. (9) Cat. £134 {MH} US5	£37
445	36-45	1937 KGV I - short set of 10 surcharged values, 5c on 1a to 5s on 5r (missing 10s on 10r), wmk Mult Script CA, perf 12½. Lightly MM, light hinge trace. Cat. £43 {MH} US2	£18

Lot No	Cat No	Description	Estimate
Aden - continued			
446	7 & 9	1937 Dhows issue SG7 - 3½a Grey-Blue and SG9 - 1r Brown, mint small h/r. Fresh bright colours. Average centring. (2) Cat. £69 {MH} US5	£20
447	9	1937 Dhow 1R brown fine mint Cat. £60 {MH} US3	£14
448	13/35	1937-49 KGV1 commems complete from Coronation to UPU, very fine mint(11) Cat. £51 {MH} US3	£17
449		1937-63 Mint and used collection(87) including 1937 Dhow set to 1R used, 1939 set ex 5R mint, also set complete used, mainly fine {CC}	£76
450	16/27	1939 Definitives f.u. Cat. £50 {U} US	£24
451	16/27	1939 Definitives l.m.m. Cat. £130 {MH} US	£46
452	16/27	1939 Definitives f.u. Cat. £50 {U} US	£24
453	16-27	1939 GVI set cds fine used. (13). Cat. £50 {U} US	£27
454	16-27	1939 GVI set both shades of ½a, some h/r top 3 very fine l.m.m. (14). Cat. £130 {MH} US	£53
455	16-27	1939 Pictorial set of 14 to 10r with ½a extra shade, m.m with bright colours. (14) Cat. £130 {MH} US5 (image available online only)	£37
456	17/22	1939 GVI group of u.m blocks of 4 each with ¾a left marginal 1a lower marginal part imprint, 2a bottom right corner, 2½a top left corner & 3a top marginal x 2 block. (6 blocks). Cat. £60 {UM} US	£32
457	26	1939 5R red brown & olive green l.m.m. Cat. £40 {MH} US	£14
458	26	1939 5R red brown & olive green u.m. Cat. £40 {UM} US	£23
459	26	1939 5R red brown & olive green u.m. Cat. £40 {UM} US	£23
460	26	1939 KGV1 - 5r red-brown and olive-green, wmk MSCA, perf 12½. Fine used, h/r. Cat. £18 {U}	£10
461	27	1939 10R sepia & violet l.m.m. Cat. £60 {MH} US	£21
462	27	1939 10R sepia & violet l.m.m. Cat. £60 {MH} US	£21
463	27	1939 10R sepia & violet l.m.m. Cat. £60 {MH} US	£21
464	27	1939 KGV1 - 10r sepia and violet, wmk MSCA, perf 12½. Fine used, h/r. Cat. £25 {U}	£13
465	16-27	1939-1948 KGV1 Pictorial issue set of 13 vals ½a to 10r, mint small h/r. Very fresh bright colours. (13) Cat. £120 {MH} US7	£25
466	16-24	1939-48 KGV1 - part set of 9v to 1r (ex 1½a), lightly MM with remains of small or large hinge. Cat. £28 {MH} US	£12
467	16-25	1939-48 KGV1 - set of 10v to 2r, fine, fresh colours, lightly MM with some hinge remnants. Cat. £47 {MH} US4	£14
468	16-27	1939-48 KGV1 - full set of 13v plus all additional shades, wmk Mult Script CA, p12½, very fine used. Mounted (hinged) on album page where colours/shades are noted, as laid out by Murray Payne, but catalogue value per SG. Total of 23 stamps. Cat. £275 {U} US5	£87
469	16-27	1939-48 KGV1 - set of 12v to 10r missing 2a from full set, wmk Mult Script CA. LMM to large part o.g. (5r & 10r large part o.g.). 3a has paper undulations from hinge(?) and not included in estimate. Cat. £118 {MH} US6	£18
470	16-27	1939-48 KGV1 Pictorial set of 13 vals ½a to 10r plus SG16a - ½a Bluish Green hinged on a Simplex album page, f.u. Average centring. (14) Cat. £49 {U} US2	£22
471	16-27	1939-48 KGV1 Pictorial set of 13 vals ½a to 10r plus SG16a - ½a Bluish Green, mint small h/r. Very fresh bright colours. (14) Cat. £135 {MH} US4	£46
472	16-27	1939-48 KGV1 Pictorial set of 13 vals ½a to 10r plus SG16a - ½a Bluish Green, f.u. with small h/r. (14) Cat. £49 {U} US3	£19
473	16-27	1939-48 Set to 10R(13) fine mint Cat. £130 {MH} US	£36
474	16-27	1939-48 set to 10r (toned gum), m.m. (13) Cat. £130 {MH} US3	£26
475	16-27	1939-48 KGV1 set to 10r with extra shade of ½a, very fine mint(14) Cat. £135 {MH} US4 (image available online only)	£31
476	16-27	1939-48 KGV1 pictorial set to 10r, very fine mint(13) Cat. £130 {MH} US3 (image available online only)	£48
477		1939-63 Total of 26 random values, mint on stockbook page: 1939-48 ½a, 1½a, 2½a, 3a, 2r; new currency odd values to 2s (8) - all KGV values used; QEII odd values to 5s (13). Estimated cv £50. {CC}	£19
478		1942-66 Mint and used collection on Scott pre printed leaves, with KGV1 to 1r and 5/-, QE to 5/- and 10/- with shades, 1942 Seiyun and Shihr sets with later Aden States overprints and South Arabia issues mint and used. {MX} US	£40
479	30-31	1949 KGV1 - RSW set of 2v, very lightly MM, faint hinge trace. Cat. £40 {MH} US2	£18
480	30-31	1949 KGV1 RSW set of 2 vals 1½a Scarlet and 10r Mauve, superb u.m. (2) Cat. £40 {UM}	£28
481	30-31	1949 KGV1 - RSW set, lightly MM. Cat. £40 {MH} US	£20
482	30-31	1949 GVI Silver Wedding pairs for Aden l.m.m. Seiyun SG14-15 toned m.m. & Mukalla SG14-15 l.m.m. (6). Cat. £80 {MH} US3	£28
483	36/46	1951 Definitives l.m.m. Cat. £90 {MH} US	£30
484	36/46	1951 Definitives f.u. Cat. £40 {U} US	£21
485	36/46	1951 Definitives l.m.m. Cat. £90 {MH} US	£30
486	36-46	1951 KGV1 Pictorial issue surcharged with new values set of 11 vals 5c on 1a to 10s on 10r, f.u. with small h/r. (11) Cat. £40 {U} US4	£14
487	36-46	1951 KGV1 Pictoria issue surcharged with new values set of 11 vals 5c on 1a to 10s on 10r, f.u. with small h/r. (11) Cat. £40 {U} US3	£16
488	36-46	1951 KGV1 - full set of 11v plus all additional shades, wmk Mult Script CA, p12½. Surcharged in cents and shillings, very fine used. Mounted (hinged) on album page where colours/shades are noted, as laid out by Murray Payne, but catalogue value per SG. Total of 18 stamps. Cat. £186 {U} US5	£60
489	36-46	1951 KGV1 - new currency, issue of 1939-48 surcharged with cents/shillings. Full set of 11v, 5c to 10s, mostly UM - 5s on 5r & 10s on 10r, mint with faint hinge trace. Cat. £85 {MH} US3	£30
490	36-46	1951 KGV1 Pictorial issue surch with new values set of 11 vals 5c on 1a to 10s on 10r hinged on a Simplex album page, f.u. Average centring. (11) Cat. £40 {U} US2	£18
491	36-46	1951 KGV1 Overprints set m.m. Cat. £85 {MH} US5	£22
492	36-46	1951 Surcharge set(11) fine m.m. Cat. £85 {MH} US	£27
493	36-46	1951 KGV1 - New Currency - full set of 11v to 10s on 10r, fine to very fine used, h/r. Cat. £40 {U}	£22
494	36-46	1951 KGV1 New Currency set of 11, very fine mint Cat. £85 {MH} US3 ..	£28

Lot No	Cat No	Description	Estimate
Aden - continued			
495	36-46	1951 surcharge set to 10s on 10r, mostly u.m. 30c on 8a & 2s on 2r l.m.m. (11) Cat. £85 {UM} US5	£25
496	36-46	1951 Surcharge set(11) mint Cat. £85 {MH} US3	£21
497	36-46	1951 Surcharge set(11) fresh m.m. Cat. £85 {MH} US4	£19
498	45	1951 5/- on 5R red brown & olive green u.m. Cat. £30 {UM} US	£18
499	45-46	1951 KGV1 Pictorial issues surch with new values - SG45 - 5s on 5r Red-Brown & Olive-Green mint small h/r (o/c NW) and SG46 - 10s on 10r Sepia & Violet mint med h/r. (2) Cat. £72 {MH} US5	£21
500	54a	1953 QEII 25c carmine-red with listed variety 'Crack in Wall' very fine u.m. Cat. £65 {UM}	£45
501	48-72	1953-62 QEII definitive values with shades entirely cds fine used, 5c SG48, 49 & 49a, 10c both, 15c all four, 25c SG54, 35c both, 50c SG58 & 59, 1/-, 1s25, 2/- SG65 & 66. 5/- SG67 & 68, 10/- SG70, £1 SG71 & 72. (23). Cat. £100 {U} US	£53
502		1953-63 QEII Coronation & pictorial set to 20/- (both) missing a couple of middle values. Then Seiyun to 5/- & Hadhramaut 1955 & 1963 sets etc. Also a couple of 'souvenir' covers. All very fine used(67 + 2 covers) Cat. £190 {U} US2	£55
503	47-75	1953-63 set to 20s (4), apparently incl. all listed shades, the 20s black and deep lilac lightly hinged, all others u.m. Nice group. (36) Cat. £473 {UM} US3	£137
504	48-72	1953-63 QEII definitive set plus virtually all the SG listed shades entirely fine u.m. with 5c both, 10c both, 15c blue green & 3x taken as greenish grey SG53 (but could be 53a 8b). 25c SG54 & 55. 35c all 3, 50c both, 70c both, 1/- both, 1/25c both, 2/- all 3, 5/- all 3, 10/- both.20/- SG71 & 72. Seldom offered as a complete set. (31). Cat. £320 {UM} PH Plate 3	£200
505	65-72	1953-65 QE2 definitives superb f.u. with both sepia and black shades for 2/- to 20/- (8). Cat. £48.75 {U} US3	£19
506	72a	1958 QEII 20/- deep black & deep lilac very fine u.m. Cat. £90 {UM} PH Plate 3	£65
ADEN - KATHIRI STATE OF SEIYUN			
507	1/11	1942 Definitives f.u. Cat. £80 {U} US	£43
508	1/11	1942 Definitives f.u. Cat. £80 {U} US	£43
509	11	1942 5R brown & green. l.m.m. Cat. £42 {MH} US	£14
510	11	1942 5R brown & green. l.m.m. Cat. £42 {MH} US	£14
511	1-11	1942 Full set of 11v, ½a to 5r lightly MM (small h/r on a few values), 4v including 5r, UM Cat. £65 {MH} US3	£24
512	1-11	1942 pictorial issue set of 11 vals ½a to 5r, f.u. with small h/r. (11) Cat. £80 {U} US4	£28
513	1-11	1942 Sultan of Seiyun set of 11 vals ½a to 5r, mint small h/r. Average centring. Very fresh bright colours. (11) Cat. £65 {MH} US5	£19
514	1-11	1942 Pictorial issue set of 11 vals ½a to 5r, f.u. with small h/r. (11) Cat. £80 {U} US3	£33
515	1-11	1942 Pictorial set of 11 vals ½a to 5r plus extra shade of 2a hinged on a Simplex album page, f.u. (12) Cat. £82 {U} US2	£38
516	1-11	1942 Full set of 11v, ½a to 5r, wmk Mult Script CA, set complete mint, all UM except 8a, lightly MM with h/r. Cat. £65 {UM} US2	£33
517	1-11	1942 KGV1 - Full set of 11v to 5r, lightly MM. 5r lightly toned. Cat. £70 {MH}	£35
518	1-11	1942 Set(11) fresh m.m. Cat. £65 {MH} US4	£13
519	1-27	1942 to 1951 issues complete, m.m., plus 1942 set to 2r and RSW fine used. (41) Cat. £210 {X} US3	£48
520	1-41	1942-64 Issues complete(41) fine mint, looks to be all unmounted Cat. £188 {UM} US	£71
521	14-15	1949 KGV1 RSW set of 2 vals 1½a Scarlet and 5r Green, superb u.m. (2) Cat. £22 {UM}	£14
522	14-15	1949 KGV1 - RSW set, lightly MM. Cat. £22 {MH}	£11
523	20/27	1951 Definitives f.u. Cat. £110 {U} US	£59
524	20-27	1951 Full set of 8 surcharged values, 5c on 1s to 5s on 5r, wmk Mult Script CA, lightly MM with hinge trace. Cat. £55 {MH} US2	£25
525	20-27	1951 Pictorial issues surch with currency change set of 8 vals 5c on 1a to 5s on 5r, f.u. with small h/r. Average centring. (8) Cat. £110 {U} US2	£51
526	20-27	1951 Sultan Jafar Ibn al-Mansur al-Khatir pictorial issue surcharged with new values set of 8 vals 5c on 1a 5s on 5r, mint small h/r. (8) Cat. £55 {MH} US4	£19
527	20-27	1951 Currency changed set of 8 vals 5c on 1a to 5s on 5r, mint small h/r. (SG21 - 10c on 2a and SG22 - 15c on 2½a both have p/p NW corner, very fresh bright colours. (8) Cat. £55 {MH} US5 (B)	£12
528	20-27	1951 KGV1 - Currency change - full set of 8 surcharged values, lightly MM. Cat. £55 {MH}	£28
529	29-38	1954 Definitives set m.m. Cat. £30 {MH}	£15
ADEN - QU'AITI STATE IN HADHRAUT			
530	11	1942 5R brown & green l.m.m. Cat. £40 {MH} US	£14
531	11	1942 5R brown & green l.m.m. Cat. £40 {MH} US	£14
532	1/11	1942-46 Definitives l.m.m. Cat. £70 {MH} US	£25
533	11	1942-46 Pictorial issue 5r Brown & Green f.u with small h/r. (o/c SE) Cat. £26 {U} US2	£11
534	1-11	1942-46 Sultan of Shihr and Mukalla set of 11 vals mint small h/r. Lovley fresh bright colours. (11) Cat. £70 {MH} US5	£21
535	1-11	1942-46 Sultan Sir Saleh bin Ghalib Al-Qu'aiti set of 11 vals ½a to 5r, mint small h/r. Very fresh lovely bright colours. (11) Cat. £70 {MH} US4	£25
536	1-11	1942-46 KGV1 - full set of 11v to 5r, lightly MM (multiple hinge traces). Cat. £70 {MH}	£35
537	1-52	1942-63 Issues complete(55) fine mint, looks to be all unmounted Cat. £212 {CC} US	£71
538	14-15	1949 KGV1 RSW set of 2 vals 1½a Scarlet and 5r Green, superb u.m. (2) Cat. £22 {UM}	£14
539	14-15	1949 KGV1 - RSW set of 2v, lightly MM, h/r. Cat. £22 {MH}	£10
540	20/27	1951 Definitives f.u. Cat. £75 {U} US	£40
541	20-27	1951 KGV1 - Currency change - full set of 8 surcharged values, lightly MM. Cat. £38 {MH}	£19
542	41/52	1963 Definitives u.m. Cat. £50 {UM} US	£25

Lot No	Cat No	Description	Estimate
Aden - Qu'aiti State in Hadhramaut - continued			
543	41/52	1963 Definitives l.m. cat. Cat. £50 {MH} US	£16
544	71-78	1966 World Cup set u.m. Cat. £24 {UM} US3	£9
ADEN - SHIHR AND HADHRAMAUT			
545	9-11	1942 top 3 values 1r 2r & 5r very fine u.m. Cat. £65 {UM} US	£34
546	1-11	1942-46 Full set of 11v, 1/2a to 5r, wmk Mult Script CA, set complete mint, all UM except 1r, lightly MM with very faint hinge trace. Cat. £70 {UM} US2	£35
ADEN - STATES			
547		1942-51 KGV1 issues for both states, very fine mint, complete including RSW pairs. (54) Cat. £274 {MH} US3	£96
548	14-15	1949 Silver Wddding pairs for Seiyun and Hadhramaut m.m. (4) Cat. £40 {MH} US3	£16
549		1967-9 Collection of unmounted mint sets(122 stamps, 11 mini sheets) including 'appendix' issues, noted 1967 Cape Kennedy 500f mini sheet perf and imperf, Landing on the Moon mini sheet imperf, fine {CC} US6	£32
AFGHANISTAN			
550		1901-75 A large mint & used accumulation on 5 stockcards with a scattering of early issues, a wide range of totally mixed up mid 20th century issues which include some excellent thematics, little duplication. A lot to be developed(200+) {MX}	£65
AITUTAKI			
551	12	1911-16 Birds 1s vermilion mint, heavily mounted Cat. £60 {MH} US5	£16
552	317-52	1981 Birds Definitives set u.m. (36) Cat. £75 {UM}	£40
AJMAN			
553		BUTTERFLIES 1972 BIRDS & BUTTERFLIES - collection in mounts on album page, most have been found in an on-line listing. A handful of used stamps, the vast majority are UM. Total of 81 stamps, 2 sheetlets and 17 MS. Value of on-line listing c£42 plus many others without value. How much are they worth? {CC} US4	£24
ALBANIA			
<i>For more lots, please see the GALLERY section at the front of the catalogue</i>			
554	6	1913 20pa rose-carmine, very fine used Cat. £325 {U} US PH Plate 3	£114
555	7	1913 1pi ultramarine fine used Cat. £325 {U} US PH Plate 3	£95
556	33-38	1914 Arrival of Prince William, overprint set of 6, very fine used Cat. £600 {U} US PH Plate 3	£239
557	34,35,38	1914 Arrival of the Prince of Wied, 5q, 10q & 1fr. All very fine used, very scarce Cat. £330 {U} US PH Plate 3	£114
558		1914-67 Collection neatly presented on A4 stock pages entirely m.m. or u.m. Slightly mixed condition particularly on the earlier material but overall a very good lot with many £20+ sets & individual items. Incls. Prince William I no ovpt values unlisted by SG on the market as a result of 'Leakage'. 1925 2f Air SG191. 1928 Air Brindisi ovpt on 25q block of 4 SG224 u.m. 1928 2f & 3f Air SG227 & 228 unused no gum Cat. £120 each. 1931 Airs 4 values. 1937 mini sheet SG MS320a m.m. 1942 SG373-79 set of 7 u.m. 1949 Gen Envor set. 1953 set of 8. 1963 Olympics set as blocks of 4 u.m. etc (250+) Cat. £1200 {CC} US6	£188
559	67/73	1917 1c, 2c, 5c & 50c, each in marginal block of 4, superb used Cat. £264 {U} US	£77
560	105/113d	1919 Overprinted Fiscal values twp types of overprint all very fine used & 9 different values to 1fr & 2fr' Cat. £138 {U} US	£48
561	96-101	1919 Set of 6 very fine used Cat. £170 {U} US (image available online only)	£57
562	151-156	1924 Opening of National Assembly set of 5, plus 1 on 2q orange, all very fine used Cat. £131 {U} US	£43
563	157-164	1924 Red Cross overprints, both sets very fine used (8) Cat. £300 {U} US PH Plate 3	£114
564	164a/169	1925 Return of Government overprints mint to 50q & used to 50q (ex 25q). v.fine (11) Cat. £89 {MX}	£27
565	171-177	1925 Proclamation of Republic set of 7 very fine used Cat. £147 {U} US	£48
566	186-192	1925 Airs set of 7 very fine used Cat. £75 {U} US	£27
567	231-238	1928 National Assembly set of 8 very fine used. Cat. £170 {U} US	£57
568	233,235,236	1928 National Assembly overprints on 5q, 15q & 25q, very fine used Cat. £97 {U} US	£33
569	248-258	1928 Overprint et 'Kingdom of Albania' used, 1fr with slight soiling otherwise very fine (11) Cat. £90 {U} US	£28
570	MS136a	1938 Accession Anniversary min sheet very fine used Cat. £160 {U} US	£57
571	D373	1940 4d vermilion postage due very fine used Cat. £85 {PD} US	£28
572	402-408	1944 War Refugees Relief Fund set of 7 very fine used Cat. £160 {U} US	£57
573	418-424	1945 2nd Anniversary overprint set of 7 very fine used Cat. £140 {U} US	£48
574	458-464	1946 Balkan Games set of 7 very fine used Cat. £120 {U} US	£43
575	571,572,574	1952-53 Air overprints: 0.50 on 2L blue, 0.50 on 2L blue-green & 2L50 on 10L greenish blue, all very fine used Cat. £323 {U} US PH Plate 3	£114
576		1953-2000 bumper accum of sets & MS in stockbook, many of 1950s to 70s are short sets Mint, cto or Used with dupl of lower vals also many complete and better MS, substantially complete to 1980s then less so to 2000. (1000s) Cat. £850 HEAVY/OVERSIZE LOT - OVERSEAS SHIPPING SURCHARGE APPLIES {CC} US	£222
577	643-644	1960 Lenin birth 90th Anniversary pair in unmounted mint blocks of 12 Cat. £105 {UM} US5 (B)	£13
578		1962 Tourist Europa mini sheet m.m. Cat. £50 {MH} US	£18
579	737	1963 8L black & deep green. Battle of Stalingrad/Stalin commemorative x 10 unmounted mint examples Cat. £135 {UM} US5	£16
580	737	1963 8L black & deep green. Battle of Stalingrad/Stalin commemorative x 30 unmounted mint examples Cat. £405 {UM} US5	£42
581	831a,872a	1964 Mini Sheets with Moon Phases both perf and imperf, plus SG 872a Solar System m.m. (3) Cat. £89 {MH} US	£27

Lot No	Cat No	Description	Estimate
Albania - continued			
582	1291-97	1969 Contemporary Heroes x 38 unmounted mint of each, in large blocks plus a couple loose. Very fresh, fine & unusual (266) Cat. £456 {UM} US5	£48
583	1949-1954	1978 Centenary of the League of Prizren x 35 sets in blocks & strips, unmounted mint. Very fine (210) Cat. £595 {UM} US5	£53
584	2120-2121	1982 Centenary of the Discovery of TB. 80q & 1L10 in u.m. marginal blocks of 32, very fine Cat. £576 {UM} US5	£63
585	2120-2121	1982 Centenary of the Discovery of TB. 80q & 1L10 in u.m. marginal blocks of 4, very fine Cat. £72 {UM} US5 (B)	£13
586	2120-2121	1982 Centenary of the Discovery of TB. 80q & 1L10 in u.m. marginal blocks of 4, very fine Cat. £72 {UM} US5 (B)	£13
587	2122-2125	1982 Paintings of Kosovo set of 4 x 76 sets plus 4 sets of 25q, 80q & 1L55. All very fresh unmounted mint Cat. £900 {UM} US5	£95
588	2145-6	1982 Eighth Young Communist Congress 80q & 1L10 in part sheets of 20 with sheet margins, very fine unmounted mint Cat. £540 {UM} US5	£53
589	2370-71	1987 75th Anniv. Of Albanian Postal Administration, unmounted mint pair in part sheets of 20. Very Fine (40) Cat. £445 {UM} US5	£48
ALGERIA			
590	34-68	1926 Definitives to 5f, not complete as some were issued later (21) Cat. £56 {MH} US2	£16
591	155-63	1939 Monument Fund set m.m. plus New York fair m.m. Cat. £72 {MH} US2	£22
592	290,293	1949 1949 Airs 50f and 500f. Also UPU set SG 295-7 m.m. Cat. £61 {MH} US2	£19
ANDORRA			
593	14-19B	Definitives to 25c m.m. (6) Cat. £78.5 {MH} US2	£24
594	FD32-38	1931 Postage Dues m.m. (5 of 7). Missing SG 35-6. Including SG FD 37 and 38 (cat £410) Cat. £464 {MH} US6 (image available online only)	£88
595	F24-81	1932 Views values to 50f including some key values fresh m.m. (36) Cat. £392 {MH} US7	£63
596	F105-142	1944 Pictorials values to 50f with some better values (17) Cat. £130 {MH} US7	£21
597	41-51	1948-53 Definitives set to 1p35c m.m. (11 of 13) Cat. £167 {MH}	£60
598	F277-F278	1976 BUTTERFLIES - both values, 80c & 1f40 in blocks of 4,UM. Cat. £39 {UM} US4	£16
ANDORRA - FRENCH POST OFFICES			
599	FD24-FD34	1931-32 Postage Dues set of 8 to 3fr, & 2nd type: 1c green, 10c carmine & the scarce 60c red. All very fine used(11) Cat. £206 {PD} US2 (image available online only)	£55
600	FD144-52	1946-59 Postage Due set to 100F (ex. 10c), u.m. (9) Cat. £273 {PD} US3 PH Plate 3	£109
601	FD144-52	1946-59 P. Due 1F to 100F, u.m. (9) Cat. £273 {PD} US3 PH Plate 3	£109
602	FD144-52	1946-59 P. Due set to 100F, ex. 10c, u.m. (9) Cat. £272 {PD} US3 PH Plate 3	£109
603	F156	1955-58 pictorial 30F, fine u.m. Cat. £60 {UM} US3	£24
604	F156	1955-58 pictorial 30F, fine u.m. Cat. £60 {UM} US3	£24
605	F156/8	1955-58 pictorials 30F and 40F, fine u.m. Cat. £135 {UM} US3	£54
606	F156/8	1955-58 pictorials 30F and 40F, fine u.m. Cat. £135 {UM} US3 (image available online only)	£54
607	F158	1955-58 pictorial 40F, fine u.m. Cat. £75 {UM} US3	£30
608	F158	1955-58 pictorial 40F, fine u.m. Cat. £75 {UM} US3	£30
609	F162	1955-58 pictorial 75F, fine u.m. Cat. £100 {UM} US3	£41
610	F162	1955-58 pictorial 75F, fine u.m. Cat. £100 {UM} US3	£41
611	F162	1955-58 pictorial 75F, fine u.m. Cat. £100 {UM} US3 (image available online only)	£41
612	F162	1955-58 pictorial 75F, fine u.m. Cat. £100 {UM} US3	£41
613	F163	1955-58 Air 100F, fine u.m. Cat. £25 {UM} US3	£10
614	F163-4	1955-58 Airs 100F and 200F, fine u.m. Cat. £75 {UM} US3	£30
615	f164	1955-58 Air 200F, fine u.m. Cat. £50 {UM} US3	£21
616	FD 185-8	1961 Postage Dues set with 5c and 20c u.m., 10c and 50c m.m. Cat. £70 {MH}	£30
ANDORRA - SPANISH POST OFFICES			
617	10B	1928 50c red-orange perf 13½ x 12½, very fine used Cat. £450 {U} PH Plate 3	£173
618	12B	1928 4p lake perf 13½ x 12½ used, slightly rough perfs, but fine for this Cat. £350 {U} PH Plate 3	£108
619	1B/8B +	1928 Definitived perf 13½ x 12½: 2c,5c, 10c, 15c,20c & 30c plus forgeries of 25c, 40c & 1pta in unlisted perfs. Mixed centering. Useful lot (9) Cat. £360 {U} PH Plate 3	£97
620	E15	1928 20c rose Express Letter with blue figures on back, very fine used Cat. £90 {U}	£38
621		1929-42 A small used group with & without control figures. Includes 1p(slightly toned perfs) & 4p. Mainly fine(5) Cat. £85 {U}	£22
622	52.53	1948 High values, 4 and 10 ptas. u.m. but both with a blunt corner perf as often with these. Cat. £92 {UM}	£45
623		1948-96 Collection of Spanish post offices, mainly u.m. with 1948 issues to 10 pta then 1963 to 1990's mainly u.m. Cat. £380 {UM}	£150
624	67	1972 Europa 8p very fine u.m. Cat. £150 {UM} US5 (image available online only)	£44
625	67	1972 Europa 8p very fine u.m. Cat. £150 {UM} US5 (image available online only)	£44
626	67	1972 Europa 8 Ptas block of four fine unmounted mint Cat. £600 {UM} US10	£30
627	67	1972 Europa 8 Ptas block of four fine unmounted mint Cat. £600 {UM} US10	£30
628	67	1972 8ptas Europa in an u.m. block of 4, very fine Cat. £900 {UM} US11 (image available online only)	£35
629	67	1972 8p Europa in u.m. block of 4. Very fine Cat. £900 {UM} US13	£20
630	303	2002 Europa 0.50 circus thematic in a complete u.m. folded sheet of 50. Some damage to the edges Cat. £1100 {UM} US	£76

Lot No	Cat No	Description	Estimate
Andorra - Spanish Post Offices - continued			
631	303	2002 0.50 Euros: Europa (Circus) in an u.m. block of 4, very fine Cat. £88 {UM} US5	£17
632	303	2002 Europa Circus thematic 50c in an unmounted mint block of 4, very fine Cat. £88 {UM} US5	£16
ANGOLA			
633		1880's-1980 Small collection on pre printed leaves, from early period issues, middle period with commems, airs and charity issues. Few 100's {MX} US	£40
ANTIGUA			
<i>For more lots, please see the GALLERY section at the front of the catalogue</i>			
634	81-90	Tercentenary issue set of 10 vals 1/2d to 5s, mint small h/r. Very fresh bright colours. (10) Cat. £225 {MH}	£156
635	10	1863 6d yellow green. f.u. Cat. £100 {U} US	£44
636	5	1863 1d rosy mauve l.m.m. Cat. £130 {MH} US	£64
637	6-7	1863-1867 QV Wmk Small Star, rough perf issues SG6 - 1d Dull Rose 3 full margins no right hand margin and SG7 - 1d Vermilion both f.u. (2) Cat. £85 {U} US7 (B)	£13
638		1863-1949 Mint and used collection on leaves(61) including some better early issues, 1913 5s green and violet mint, 1935 Silver Jubilee set mint, 1948 RSW set mint, mainly fine {CC} US5	£65
639	5	1863-67 1d rosy mauve, h/r, fresh m.m. Cat. £130 {MH}	£54
640	6	1863-67 1d dull rose, slight hinge stain, part o.g. Cat. £120 {MH}	£37
641	7	1863-67 1d vermilion, centred to SE, wmk vertical lines from edge of sheet, very fresh, m.m. Cat. £250 {MH} PH Plate 3	£97
642	6	1864 1d dull rose f.u. Cat. £55 {U} US	£20
643	6	1864 1d dull rose f.u. Cat. £55 {U} US	£20
644	7	1867 1d vermilion No gum. mint. Cat. £250 {MH} US	£34
645	7	1867 1d vermilion No gum. mint. Cat. £250 {MH} US	£34
646	13	1872 1d lake, traces of gum, good unused. Cat. £200 {MH}	£38
647	14	1872 1d scarlet, very fresh, most o.g. Cat. £200 {MH} PH Plate 3	£70
648	16	1876 1d lake, centred to SE, light toning at edge, h/r, m.m. Cat. £225 {MH}	£49
649	17	1876 1d lake-rose, centred to SE, h/r, fresh m.m. Cat. £225 {MH} PH Plate 3	£70
650	19	1879 2 1/2d red-brown, heavy m.m./part o.g. SCARCE. Cat. £600 {MH} PH Plate 3	£151
651	21-2	1882 1/2d and 2 1/2d (hinge remain), fresh m.m. Cat. £196 {MH} PH Plate 3	£76
652	22	1882 2 1/2d red brown good to fine used. Cat. £55 {U} US	£14
653	22	1882 2 1/2d red brown f.u. Cat. £55 {U} US	£25
654	23	1882 4d blue, slight yellowish tinge, l.m.m. Cat. £275 {MH} PH Plate 3	£65
655		1882-1977 Mint and used collection in a stock book(414) including 1935 Silver Jubilee set used, 1938-51 set to £1 ex 2/6d mint, 1948 RSW set used, 1953-62 set ex \$2.40 mint and set complete used, 1966 set to \$5 mint, mainly fine HEAVY/OVERSIZE LOT - OVERSEAS SHIPPING SURCHARGE APPLIES {CC} US	£134
656	24	1884 1d carmine-red, 2 shades, one is heavily hinged, m.m. Cat. £120 {MH}	£35
657	29	1884 6d deep green. m.m. Cat. £60 {MH} US	£27
658	29	1884 6d deep green. m.m. Cat. £60 {MH} US	£27
659	29	1884 6d deep green. m.m. Cat. £60 {MH} US	£27
660	25-30	1884-87 set to 1s, incl. 1d rose (some lightly toned perfs), m.m. (6) Cat. £260 {MH} PH Plate 3	£97
661	31-40	1903 Arms set excl 6d m.m., 2 1/2d is on chalk surface paper, light to ave h.r, 5s repaired corner perf, still an attractive set. (9) Cat. £369 {MH} US5	£76
662	36	1903 6d purple & black m.m. Cat. £32 {MH} US	£16
663	36	1903 6d purple & black m.m. Cat. £32 {MH} US	£16
664	36	1903 6d purple & black m.m. Cat. £32 {MH} US	£16
665	37	1903 1/- blue & dull purple v.l.m.m. Cat. £55 {MH} US	£31
666	38	1903 2/- grey green & pale violet l.m.m. Cat. £90 {MH} US	£48
667	38	1903 2/- grey green & pale violet l.m.m. Cat. £90 {MH} US	£48
668		1903-07 Pictorial vals Wmk Crown C - SG33 - 2d Dull Purple & Brown (o/c NE), SG35 - 3d Grey-Green & Orange-Brown (o/c NW) and SG36 - 6d Purple & Drab, mint small h/r. Lovely fresh bright colours. (3) Cat. £50 {MH} US2	£24
669		1903-07 Pictorial vals Wmk Multi Crown CA - SG41 - 1/2d Green (o/c W), SG46 - 2 1/2d Ultramarine (o/c SW) and SG49 - 1s Blue & Dull Purple (o/c NE), mint small h/r. Lovely fresh bright colours. (3) Cat. £58 {MH} US2	£25
670	34/46	1903-07 2 1/2d, 3d and 1s (chalky paper, rubbing at top), 1908-17 2 1/2d, good used. Cat. £203 {U} US3	£29
671	40	1903-07 CC 5s grey green and violet Specimen mint, creased, fine appearance {MH} US2	£24
672	49	1908 1/- blue & dull purple f.u. Cat. £30 {U} US	£40
673	49	1908 1/- blue & dull purple l.m.m. Cat. £30 {MH} US	£14
674	49	1908 1/- blue & dull purple m.m. Cat. £30 {MH} US	£14
675	49	1908 1/- blue & dull purple m.m. Cat. £30 {MH} US	£14
676	49	1908 1/- blue & dull purple l.m.m. Cat. £30 {MH} US	£14
677	41,etc	1908-17 CC set ex 2d mint(7), the 2s has traces of gum toning Cat. £170 {MH} US6	£27
678	41/50	1908-17 Definitives m.m. Cat. £180 {MH} US	£85
679	41-50	1908-17 MCA set plus 1/2d, 1d shades(10) fresh m.m. Cat. £200 {MH} US	£98
680	50	1908-17 MCA 2s grey green and violet mint, heavily mounted Cat. £120 {MH} US2	£35
681	51	1913 5s, fine l.m.m. Cat. £95 {MH} US2 (image available online only)	£47
682	51	1913 MCA 5s grey green and violet fresh m.m. Cat. £95 {MH} US	£49
683	51	1913 5s grey-green and violet, light toning, m.m. Cat. £95 {MH} US2	£19
684	51	1913 MCA 5s grey green and violet fresh m.m. Cat. £95 {MH} US	£49

Lot No	Cat No	Description	Estimate
Antigua - continued			
685	51	1913 5/- grey green & violet. l.m.m. Cat. £95 {MH} US	£51
686	51	1913 5/- grey green & violet. m.m. Cat. £95 {MH} US	£48
687	51	1913 5/- grey green & violet. m.m. Cat. £95 {MH} US	£48
688	51	1913 5/- grey green & violet. l.m.m. Cat. £95 {MH} US	£51
689	51	1913 5/- grey green & violet. m.m. Cat. £95 {MH} US	£48
690	51	1913 MCA 5s grey green and violet fine used, off centre, full c.d.s. Cat. £150 {U} PH Plate 3	£97
691	51	1913 MCA 5s grey green and violet Specimen fine mint Cat. £90 {S} US2	£43
692	52-61	1916-18 War Stamp issues, 1921-29 Mult Crown set to £1, fresh, fine m.m. (10) Cat. £310 {MH} US2 PH Plate 3	£169
693	62-80	1921 GV wmk Script set mint, 1d bright scarlet corner perf missing, 4/- faint tone spots on perfs otherwise fine & fresh m.m. (18) Cat. £250 {MH} US PH Plate 3	£98
694	55-60	1921-29 KGV Definitives Wmk Multi Crown CA vals 3d to 5s, mint small h/r. Lovely fresh bright colours. (6) Cat. £50 {MH}	£35
695	61	1921-29 KGV Definitives Wmk Multi Crown CA - £1 Purple & Black/Red, mint small h/r. Lovely fresh bright colours. Cat. £275 {MH} PH Plate 67	£192
696	62-79	1921-29 KGV - 17v from set of 18 (missing 4s) plus 1d mauve, wmk Mult Script CA. Mint, lightly mounted to large part o.g. Couple lightly toned, 2 1/2d bright blue with large thin (not included in estimate). Nice, fresh colours. Cat. £170 {MH} US5	£37
697	62-80	1921-29 KGV Definitives Wmk Multi Script CA - set of 18 vals 1/2d to 4s plus SG64a - 1d Mauve, mint small h/r. Lovely fresh bright colours. (19) Cat. £272 {MH}	£190
698	55-60	1921-9 MCA set to 5s(7) v.f.u. Cat. £187 {U} US	£80
699	61	1921-9 MCA £1 purple and black/red fresh m.m., very fine Cat. £275 {MH} US4 PH Plate 3	£100
700	62-80	1921-9 Script set mint(18), a few have minor gum faults Cat. £250 {MH} US3	£68
701	80s	1922 4/- grey-black & red wmk Script ovpt. Specimen. M.m. with some tone spots on the gum. Cat. £100 {S} US7 (B)	£14
702	74	1925 3d purple/pale yellow u.m. Cat. £15 {UM} US	£13
703	78	1927 2/6d black & red/blue m.m. Cat. £50 {MH} US	£25
704	78	1927 2/6d black & red/blue l.m.m. Cat. £50 {MH} US	£27
705	78	1927 2/6d black & red/blue m.m. Cat. £50 {MH} US	£25
706	81,etc	1932 Tercent set ex 1 1/2d(9) fresh m.m., very fine Cat. £225 {MH} US	£107
707	81-89	1932 KGV - Tercentenary. Short set of 9v to 2s6d, light to very lightly MM, some h/r. Cat. £100 {MH} US3	£36
708	81-89	1932 KGV - Tercentenary set of 9v, missing 5s from full set. Mostly LMM, 1/2d & 6d large part o.g. Gum wrinkling affecting appearance to some extent, and 1d lightly toned. Cat. £125 {MH} US5	£30
709	89	1932 Tercent 2/6d claret perf Specimen fine mint {S} US2	£16
710	91-4	1935 KGV Silver Jubilee set m.m. Cat. £21 {MH}	£12
711	95-107	1937-38 KGVl definit set to 5/- very fine mint plus two Coronation FDC's, (one is a printed special cover). (10 + 2 covers) Cat. £123 {MH} US7	£19
712	107-108	1938-51 KGVl Pictorial issue 5s Olive-Green and 10s Magenta mint small h/r. Fresh bright colours. (2) Cat. £40 {MH} US5 (B)	£12
713	98/109	1938-51 Definitives f.u. Cat. £140 {U} US	£75
714	98/109	1938-51 Definitives f.u. Cat. £140 {U} US	£75
715	98/109	1938-51 Definitives u.m. Cat. £130 {UM} US	£77
716	98-105	1938-51 KGVl - set of 8v to 1/-, lightly MM with some hinge remnants. Small gum thin on 1s (not included in estimate). Cat. £24 {MH} US4	£8
717	98-106	1938-51 KGVl - set of 9v to 2/6d, wmk MSCA. Basic shades apart from 1 1/2a dull reddish brown, 2d slate grey, 2/6d brown-purple. Lightly MM, some small h/r. Cat. £82 {MH} US3	£30
718	98-109	1938-51 KGVl - Pictorial issue - full set of 12v, plus all listed shades, total of 18 stamps. Mint, mostly large part o.g., or LMM, some h/r. Cat. £270 {MH} US5	£65
719	98-109	1938-51 KGVl Pictorial set of 12 vals 1/2d to £1 plus SG99a - 1d Red, SG100a - Dull Reddish Brown, SG100b - Lake-Brown, SG101a - 2d Slate-Grey, SG105a - 1s Black & Red-Brown and SG106a - 2s6d maroon, f.u. hinged on 1 Simplex album page. (18) Cat. £205 {U} US2	£102
720	98-109	1938-51 set to £1 (never hinged), incl. all shades ex. 1 1/2d lake-brown, m.m. (17) Cat. £245 {MH} US2	£81
721	98-109	1938-51 Set to £1 plus some shades(16) fine used Cat. £160 {U} US	£71
722	98-109	1938-51 Set to £1(12) v.f.u. Cat. £140 {U} US5	£39
723	98-109	1938-51 KGVl set of 12 very fine mint Cat. £130 {MH} US4	£31
724	98-148	1938-51 set to £1 (incl. 1 1/2d and 2d shade) complete to 1963 Red Cross, fresh, fine m.m. (54) Cat. £280 {MH} US7	£42
725	106a	1942 2/6d maroon l.m.m. Cat. £45 {MH} US	£15
726	106a	1942 2/6d maroon u.m. Cat. £45 {UM} US	£25
727	106a	1942 2/6d maroon l.m.m. Cat. £45 {MH} US	£15
728	106a	1942 2/6d maroon l.m.m. Cat. £45 {MH} US	£15
729	110-11	1946 Peace on illust. FDC, with BARBUDA cds cancels, used to ST. JOHN'S, neat hand-written address. {C} US2	£8
730	112/3	1949 Silver Wedding pair in blocks of 4. u.m. Cat. £76 {UM} US	£37
731	112-113	1949 KGVl RSW set of 2 vals 2 1/2d Ultramarine and 5s Grey-Olive, superb u.m. (2) Cat. £19 {UM}	£11
732	133-34	1953 QEII definitive \$2.40 & \$4.80 top two values both v.f.u. Cat. £52 {U} US2	£26
733	134	1953 \$4.80 slate blue. f.u. Cat. £40 {U} US	£21
734	120a-34	1953-6 Set to \$4.80(15) fresh u.m. Cat. £95 {UM} US	£44
735	120a-134	1953-62 QEII - Pictorial Issue. Full set of 15v, 1/2c to \$4.80, lightly MM, couple with gum tone spots. Cat. £90 {MH} US7 (B)	£15
736	120a/34	1953-62 Definitives u.m. Cat. £95 {UM} US	£48
737	120a/34	1953-62 Definitives u.m. Cat. £95 {UM} US	£48
738	120a-134	1953-62 QEII - full set of 15v, 1/2c to \$4.80. 1c to \$1.20 lightly MM, h/r, 1/2c, \$2.40 & \$4.80 UM. Cat. £95 {MH} US3	£37
739	120a-134	1953-62 QEII - full set of 15v plus additional shades. Missing only \$1.20 yellowish-olive from all colours/shades listed in SG Part 1. Fine to very fine used (4c brown-red mint), mounted (hinged) on album pages and colours/shades outlined. Total of 19 stamps. Cat. £68 {MX} US5	£21

Lot No	Cat No	Description	Estimate
Antigua - continued			
740	120a-134	1953-62 QEII definitive set with all SG listed shades, very fine u.m. (20). Cat. £120 {UM}	£85
741	120a-34	1953-62 QEII definitive set with 1c, 3c & 4c listed shades, l.m.m. (18) Cat. £95 {MH} US6	£18
742	149-58	1963 QEII change of wmk set with 5c & 24c listed shades very fine u.m. (12). Cat. £35 {UM}	£22
743	180/95	1966-70 Definitives u.m. Cat. £55 {UM} US	£27
744	180/95	1966-70 Definitives u.m. Cat. £55 {UM} US	£27
745	180/95	1966-70 Definitives u.m. Cat. £55 {UM} US	£27
746	1077/84	1987 Marine Life plus mini sheets MS1085. u.m. Cat. £55 {UM} US	£25
ANTIGUA - BARBUDA			
747	1-11	1922 Stamps of Leeward Islands ovpt 'Barbuda' set of 11 vals 1/2d to 5s, mint small h/r. Lovely fresh bright colours. (11) Cat. £150 {MH}	£105
748	4w	1922 Stamp of Leeward Islands ovpt 'Barbuda' - 2 1/2d Bright Blue with error 'Wmk Inverted, mint small h/r. Lovely fresh bright colours. Cat. £40 {MH}	£28
749		1970's-80's Small collection on Scott album leaves. Mainly 1970's and 80's commem issues m.m. {MH} US	£18
750		1985-2010 BUTTERFLIES - (moths/animals/flowers - all with butterflies somewhere in the design). Collection covering the period, emphasis on year 2000. Consists of 61 stamps, 7 sheetlets and 16 MS. In mounts on album pages, all appear to be UM, lovely collection. Cat. £250 {CC} US4	£102
751	1143MS	1989 Japanese Art both mini sheets fine unmounted mint Cat. £50 {UM} US5	£16
752	1143MS	1989 Japanese Art both mini sheets fine unmounted mint Cat. £50 {UM} US5	£16
ARGENTINA			
753	3/0866	1858-1953 A small used balance range on 2 stockcards from 1859 15c(3 margins) through to Eva Peron series with values to 5p. A few early officials, mainly fine (58) {U}	£32
754	9	1862 15c blue with accent on U of republic, tiny but clear margins, lightly used Cat. £190 {U} PH Plate 51	£54
755		1862-99 Mint and used collection on 'Ideal' leaves(63) including 1864 Rivadavia imperf 5c red, 10c green, 15c blue used, cat £5,970, pencil note states certified as genuine by Harmers 18.3.59, the 10c has good margins, light crease, 15c cut close, an interesting old time lot {CC}	£540
756	54	1882 12c ultramarine imperf proof & a mint example perf 12 unused. {P} US6 (B)	£13
757		1888-91 1/2c, 2c, 3c, 5c, 12c, 50c & 60c, all with MUESTRA (Specimen) opts, 1/2c & 2c unused without gum, the rest with o.g., A couple of pulled perfs but a very useful group(7) {S} US6 (image available online only)	£23
758	141	1890-91 20p blue-green (G.Brown), fine used Cat. £130 {U}	£54
759	149/186	1892-98 Rivadavia & Belgrano unused values with 'MUESTRA' overprints: 1/2c blue, 1c brown, 2c green, 3c orange, 5c rose, 10c dull red, 12c deep blue, 16c slate, 30c orange, 50c deep green & 80c dull lilac. All without gum. Good perfs & colours. (11) {S} US6 (image available online only)	£27
760	381	1910 Centenary 20p blue & black, very fine used Cat. £100 {U}	£38
761	418B	1917-21 10p San Martin, very fine cds used Cat. £75 {U}	£32
762	447B,448B	1917-21 San Martin 10p & 20p, very fine used Cat. £91 {U}	£38
763		1920 12c blue 'San Martin' issue with 'Large Sun' wmk with straight Rays, perf 13 1/2, a good lightly used copy. A rare stamp missing from most collections. Tiny pin hole shows on reverse. (SG 486B, Cat £275) {U} US7 (image available online only)	£43
764	560-576	1928 Air set to 3p60 (ex 5c & 10c), very fine used (17) Cat. £68 {U}	£27
765	605-607	1930 Revolution 1p, 2p & 5p, very fine used Cat. £79 {U}	£32
766	587-590++	1930-31 Zeppelin (green opts) 20c, 50c, 90c & 1p plus 6 air values overprinted '6 Septiembre 1931' in red or black. Fine group(9) Cat. £160 {U} PH Plate 51	£59
ARUBA			
767	506-515	2010 BUTTERFLIES - 10 x 220c as half sheet with 2 additional labels, UM. Cat. £45 {UM} US4	£19
768	591-600	2011 BUTTERFLIES - 10 x 160c as half sheet, UM. Cat. £39 {UM} US4	£16
769	674-685	2013 BUTTERFLIES - full sheetlet of 24v (2 sets) with central label, UM. Cat. £87 {UM} US4	£35
770	828-837	2015 BUTTERFLIES - 10 x 220c as half sheet with 5 additional labels, UM. Cat. £52 {UM} US4	£22
771	883-890	2016 BUTTERFLIES - full set of 8v, 85c to 420c, UM. Cat. £29 {UM} US4	£13
ASCENSION			
772		1922 to 1966 tiny range incl. 1938-53 1d Green Mountain mint and 3d black & ultramarine fine used. Cat. £75 {X} US2	£16
773	1	1922 1/2d black & green in a top marginal block of 4 u.m. Cat. £30 {UM} US	£27
774	1,etc	1922 Ovpts on St. Helena 1/2d to 3d and 1s(6) fresh mint Cat. £95 {MH} US	£27
775	1/6,9	1922 Definitives to 1/- . l.m.m. Cat. £76 {MH} US	£58
776	1/6,9	1922 Definitives to 1/- . l.m.m. Cat. £76 {MH} US	£58
777	1-6	1922 Stamps of St Helena ovpt 'Ascension' - vals 1/2d to 8d plus SG9 - 1s, mint small h/r. Fresh bright colours. (7) Cat. £122 {MH} US	£64
778	1-6	1922 KGV Stamps of St Helena ovpt 'Ascension' vals 1/2d to 8d plus SG9 - 1s, superb u.m. (7) Cat. £122 {UM}	£85
779	1-6 & 9	1922 GV St Helena ovpt Ascension 1/2d black & green - 8d & 1/- fine m.m. (7). Cat. £120 {MH} US	£53
780	1-9	1922 Ovpts on St. Helena set m.m.(9), the 1s has slight gum toning, others fresh and fine Cat. £325 {MH} US	£160
781	1-9	1922 set to 3s (slightly yellowed gum), m.m. (9) Cat. £325 {MH} US2 PH Plate 3	£110

Lot No	Cat No	Description	Estimate
Ascension - continued			
782	1-9	1922 Overprints on St. Helena set(9) fresh m.m., the 3s has a natural gum crease Cat. £325 {MH} US2	£144
783	1-9	1922 Issues of St. Helena ovpt Ascension set, very fine mint (9) Cat. £325 {MH} US2 PH Plate 3	£137
784	2	1922 1d green f.u. Cat. £29 {U} US	£14
785	3	1922 1 1/2d rose scarlet f.u. Cat. £48 {U} US	£26
786	3	1922 1 1/2d rose scarlet f.u. Cat. £48 {U} US	£26
787	6	1922 8d black & dull purple f.u. Cat. £55 {U} US	£29
788	7	1922 Stamps of St Helena ovpt 'Ascension' - 2s Black & Blue/Blue, mint small h/r. Fresh bright colours. (o/c NE) Cat. £110 {MH} US (image available online only)	£58
789	7	1922 KGV Stamps of St Helena ovpt 'Ascension' - 2s Black & Blue/Blue, superb u.m. (Small pencil annotation on back) Cat. £110 {UM} PH Plate 51	£77
790	8	1922 3/- black & violet. f.u. Cat. £160 {U} US	£85
791	8	1922 Stamps of St Helena ovpt 'Ascension' - 3s Black & Violet, mint small h/r. Fresh bright colours. (o/c SE and small diagonal gum crease) Cat. £140 {MH} US (image available online only)	£71
792	8	1922 KGV Stamps of St Helena ovpt 'Ascension' - 3s Black & Violet, superb u.m. Cat. £140 {UM} PH Plate 51	£98
793		1922-49 Total of 21 random values, mint on stockbook page: 1922 1 1/2d, 2d, 3d; 1924 1/2d, 1 1/2d, 3d; 1938 (perf 13) 1/2d, 1d x2, 1 1/2d, (perf 13 1/2) 3d, 4d, (perf 14) 1d, 1 1/2, 2d x2; RSW 3d, UPU set. Estimated cv £139. {CC}	£53
794		1922-82 Excellent collection from KGV with SG1,3-5, all mint, SG 10-11, 12, 14 and 1934 set mainly f.u. to 1/- . Then KGV1 with a range of different perfs, 1963 birds to 5/- mint and £1 value used, then later sets mint and used to 1982. High cat value with KGV alone cat £290+. Some faults, but much is fine. {MX} US	£98
795	10-20	1924 GV part set (excl 6d SG16), (4d with some gum disturbance, 1/- with faint tone spot) otherwise very fine l.m.m. (11) Cat. £300 {MH} US PH Plate 3	£142
796	11b	1924 1d grey black & bright blue green with TORN FLAG variety l.m.m. Cat. £150 {MH} US	£80
797	13	1924 KGV - 2d grey-black and grey, wmk MSCA, perf 14, v.l.m.m. Cat. £24 {MH}	£14
798	14b	1924 3d blue with TORN FLAG variety. l.m.m. Cat. £180 {MH} US	£85
799	15	1924 4d grey black & black/yellow l.m.m. Cat. £50 {MH} US	£27
800	15	1924 KGV - 4d grey-black and black/yellow, wmk MSCA, perf 14, l.m.m., h/r, o/c E, couple off short perfs. Cat. £50 {MH}	£20
801	17	1924 8d grey black & bright violet f.u. Cat. £48 {U} US	£26
802		1924-33 KGV Badge of St Helena vals - SG10 - 1/2d Grey Black & Black, SG11 - 1d Grey-Black & Deep Blue-Green, SG13 - 2d Grey-Black & Grey, SG14 - 3d Blue, SG15d - 5d Purple & Olive-Green and SG17 - 8d Grey-Black & Bright Violet, mint small h/r. Fresh bright colours. (6) Cat. £92 {MH} US4	£32
803	10,etc	1924-33 Badge 1/2d to 2d,5d,6d,1s(7) fine used Cat. £305 {U} US	£107
804	10-18	1924-33 KGV Badge of St Helena issue vals 1/2d to 1s, mint small h/r. Very fresh bright colours. (10) Cat. £235 {MH} US	£125
805	10-19	1924-33 Badge set to 2s(11) fresh m.m., fine Cat. £414 {MH} US	£178
806	10-20	1924-33 set to 3s, fine mint. (12) Cat. £350 {MH} US2 PH Plate 3	£187
807	10-20	1924-33 Badge set plus 1d shade(13) fresh m.m. Cat. £460 {MH} US	£231
808	10-20	1924-33 Badge set plus 1d shade mint(13), the 2d is a little grubby, the others are fine Cat. £460 {MH} US3	£177
809	10-20	1924-33 Badge set(12) fresh mint, the 2d has light creasing Cat. £350 {MH} US2	£169
810	10a	1924-33 Broken mainmast m.m. with normal for comparisn Cat. £130 {MH} US3	£44
811	10a	1924-33 KGV Badge of St Helena - 1/2d Grey-Black & Black horiz pair with left hand stamp showing error 'Broken Mainmast', superb u.m. Cat. £130 {UM} PH Plate 51	£90
812	10b	1924-33 KGV Badge of St Helena - 1/2d Grey-Black & Black showing error 'Torn Flag', mint med h/r. Very fresh bright colours. Cat. £200 {MH} PH Plate 51	£135
813	10c	1924-33 KGV Badge of St Helena - 1/2d Grey Black & Black with 'Cleft Rock' flaw, mint small h/r. Fresh bright colours. Cat. £110 {MH} US4 (image available online only)	£38
814	10c	1924-33 KGV Badge of St Helena - 1/2d Grey-Black & Black showing error 'Cleft Rock', superb u.m. Cat. £110 {MH} PH Plate 51	£77
815	11a	1924-33 KGV Badge of St Helena - 1d Grey-Black & Deep Blue-Green horiz pair with left hand stamp showing error 'Broken Mainmast', mint small h/r. Cat. £140 {MH} PH Plate 51	£96
816	11b	1924-33 KGV Badge of St Helena - 1d Grey-Black & Deep Blue-Green showing error 'Torn Flag', mint small h/r. Cat. £150 {MH} PH Plate 51	£105
817	11d	1924-33 Badge 1d grey black and bright blue green fresh mint, heavily mounted Cat. £120 {MH} US	£43
818	11d	1924-33 KGV Badge of St Helena issue 1d Grey-Black & Bright Blue-Green top marginal, mint small h/r and hinged on selvage. Very fresh bright colours. Cat. £110 {MH} US (image available online only)	£58
819	12 & 12a	1924-33 KGV Badge of St Helena issue 1 1/2d Rose Red horiz pair with left hand stamp showing 'Broken Mainmast' error, mint small h/r. Cat. £182 {MH} US PH Plate 3	£98
820	12d	1924-33 Badge 1 1/2d rose red var. broken scroll fresh m.m., off centre Cat. £200 {MH} US PH Plate 3	£98
821	13a	1924-33 KGV Badge of St Helena - 2d Grey-Black & Grey with 'Broken Mainmast' flaw, mint small h/r. Fresh bright colours. Cat. £275 {MH} US4 PH Plate 3	£95
822	17a	1924-33 KGV Badge of St Helena - 8d Grey-Black & Violet showing error 'Broken Mainmast', mint small h/r. (o/c NE and diagonal gum crease) Cat. £325 {MH} PH Plate 51	£215
823	18b	1924-33 KGV Badge of St Helena - 1s Grey-Black & Brown with 'Torn Flag' flaw, mint small h/r. (o/c N) Cat. £400 {MH} US4 PH Plate 3	£138
824	18b	1924-33 KGV Badge of St Helena - 1s Grey-Black & Brown with 'Torn Flag' flaw, mint small h/r. Cat. £400 {MH} US4 PH Plate 3	£141

Lot No	Cat No	Description	Estimate
Ascension - continued			
825	19	1924-33 KGV Badge of St Helena - 2s Grey-Black & Blue/Blue, mint small h/r. Very fresh bright colours. (o/c NE) Cat. £75 {MH} PH Plate 51	£50
826	20	1924-33 KGV Badge of St Helena - 3s Grey-Black & Black/Blue, mint small h/r x 2. (o/c NW) Cat. £100 {MH} US4 (image available online only)	£32
827	20	1924-33 Badge 3s grey black and black/blue v.f.u. Cat. £120 {U} US (image available online only)	£62
828	20	1924-33 KGV Badge of St Helena - 3s Grey-Black & Black/Blue, mint small h/r. Very fresh bright colours. (o/c NW) Cat. £100 {MH} PH Plate 51	£68
829	10/33	1924-35 A small m & u group with 1924 1/2d & 1d mint, 2d used, 1934 set to 1/- very fine used & Silver Jubilee 1 1/2d 2d & 5d fresh mint. (14) Cat. £101 {MX} US4	£22
830		1924-71 Mint and used collection in a stock book(222) including 1934 Pictorial set to 1s mint and used, GVI values to 10s mint, not complete, mainly fine HEAVY/OVERSIZE LOT - OVERSEAS SHIPPING SURCHARGE APPLIES {CC} US	£89
831	15d	1927 KGV - 5d purple and olive-green, wmk MSCA, perf 14, l.m.m., h/r. Cat. £28 {MH}	£14
832	21,etc	1934 Pictorial set ex 1d(9) fresh m.m., fine Cat. £120 {MH}	£76
833	21/30	1934 Definitives f.u. Cat. £120 {U} US	£64
834	21-30	1934 GV pictorial set m.m. (10). Cat. £120 {MH} US (image available online only)	£53
835	21-30	1934 pictorial set to 5s, dine m.m. (10) Cat. £120 {MH} US2	£51
836	21-30	1934 Pictorial set(10) fresh l.m.m., very fine Cat. £120 {MH} US	£62
837	21-30	1934 KGV - part set of 9v to 5s (ex 3d), lightly MM, small h/r. Creamy gum, single tone spot on 5s. Cat. £120 {MH} US	£49
838	21-30	1934 KGV Pictorial issue set of 11 vals 1/2d to 5s plus extra 1 1/2d, mint small h/r. On 1 Exeter/Plymouth album page in black hawid strip. (11) Cat. £120 {MH} US	£64
839	21-30	1934 KGV Pictorial set of 10 vals 1/2d to 5s, mint small h/r. Lovely fresh bright colours. (10) Cat. £120 {MH}	£82
840	21-30	1934 Pictorial set(10) mint, the 5s has a gum crease Cat. £120 {MH} US2	£51
841	21-30	1934 Pictorial set(10) fresh mint Cat. £120 {MH} US4	£43
842	21-30	1934 Pictorial set mint(10), some light gum toning Cat. £120 {MH} US3	£28
843	22a	1934 Pictorial 1d black and emerald with 'teardrops' flaw fresh m.m., very fine Cat. £150 {MH} PH Plate 3	£97
844	29	1934 2/6d black & bright purple l.m.m. Cat. £45 {MH} US	£24
845	29	1934 2/6d black & bright purple l.m.m. Cat. £45 {MH} US	£24
846	31-2	1935 Silver Jubilee 1 1/2d and 2d, v.f.u. Cat. £53 {U} US3	£14
847	31-34	1935 KGV - Silver Jubilee set of 4v, lightly MM, h/r on 5d & 1s. Cat. £55 {MH} US3	£19
848	31-34	1935 Silver Jubilee set of 4 m.m. Cat. £55 {MH} US	£25
849	31-34	1935 Silver Jubilee set of 4 vals 1 1/2d to 1s, mint small h/r. (4) Cat. £55 {MH} US	£28
850	31-34	1935 Silver Jubilee set l.m.m. (4). Cat. £55 {MH} US2	£22
851	31-4	1935 Silver Jubilee set fresh m.m. Cat. £55 {MH} US	£27
852	31-4	1935 Silver Jubilee set fine m.m. Cat. £55 {MH} US	£27
853	32	1935 2d ultramarine and grey, f.u. Cat. £38 {U} US	£20
854	32	1935 2d ultramarine and grey, f.u. Cat. £38 {U} US	£20
855	33k	1935 KGV Silver Jubilee 5d Green & Indigo with 'Kite and Vertical Log' flaw, mint small h/r. Lovely fresh bright colours. Cat. £400 {MH} US4 PH Plate 3	£141
856	21-27	1937 GV short set to 1/- On 29 Dec 1937 Ascension registered oval cover to London. V.Fine {C} PH Plate 64	£50
857		1937-49 GVI period omnibus sets with 1937 Coronation, 1946 Victory, SW pair & 1949 UPU set. All m.m. some with h/r's. (11). Cat. £60 {MH} US2	£24
858	38b-47b	1937-49 KGV complete mint with Coronation trio, Pictorials to 10/- (all cheaper perfs ex 5/- which is perf 13 1/2), RSW pair UPU & Victory. Lovely fresh lot (27) Cat. £297 {MH} US3 PH Plate 3	£103
859		1937-70 Superb collection of mainly u.m. and a few f.u. all in Black hawid strip on 10 Exeter/Plymouth album pages. SG35-37 Coronation set, SG48-49 Victory set mint and used, 1949 UPU 75th Anniv set of 4, 1953 Coronation mint and used, SG84-MS134 complete u.m. also includes SG104w - 3d BBC Relay Station Wmk Inverted, SG127w - 9d and SG129w Fish (3rd series) both with Wmk Crown to right of CA. (66 plus 2 mini sheets). Cat. £84 {CC} US	£48
860	45	1938 2/6d black & deep carmine perf 13 1/2 l.m.m. Cat. £45 {MH} US	£16
861	45-47	1938 GVI 2/6d, 5/- & 10/- on plain Ascension registered oval 12 May 1938 FDI cover, philatelic but very scarce in excellent condition. {C} PH Plate 65	£200
862	46	1938 5/- black & yellow-brown perf 13 1/2 l.m.m. Cat. £100 {MH} US	£34
863	46	1938 5/- black & yellow-brown perf 13 1/2 l.m.m. Cat. £100 {MH} US	£34
864	47	1938 10/- black & bright purple perf 13 1/2 u.m. Cat. £120 {UM} US	£65
865	47	1938 10/- black & bright purple perf 13 1/2 l.m.m. Cat. £120 {MH} US	£39
866		1938-49 GVI period group of 5 covers, Coronation set, 1938 definitives 3 different registered FDI with 1/2d 1 1/2d & 6d, 1/-, 1/2d x 2 1d, 1 1/2d & 2d x 2, 1949 UPU set. Mixed condition (5). {C}	£45
867	38-47b	1938-52 KGV - Pictorial Issue - virtually full set of all stamps issued in p13, 13 1/2 and 14, missing only SG41b (2d p14). Mint, mostly heavily mounted with h/r. 4 values noted that have small, light h/r. Most of the original issue are heavily gum toned, not reflected greatly in the appearance. Total of 30 stamps on stockcard as listed in SG Part 1. Cat. £585 {MH} US5	£112
868		1938-53 KGV Pictorial issue vals 1/2d to 2s6d complete set of all perfs (Missing only SG40e - 1 1/2d Black & Carmine and SG42 - 3d Ultramarine), mint small h/r. On 3 Exeter/Plymouth album pages in Black hawid strip. (26) Cat. £290 {MH} US	£155
869	38-41b	1938-53 Useful range of low vlue perf varieties to 2d f.u. (16) Cat. £112 {U} US3	£34

Lot No	Cat No	Description	Estimate
Ascension - continued			
870	38-45	1938-53 KGV Pictorial issue Perf 13 1/2 vals 1/2d to 2s6d (Missing SG39a - 1d Black & Yellow-Orange and SG42 - 3d Black & Ultramarine), mint small h/r. Very fresh bright colours. (9) Cat. £193 {MH} US4	£67
871	38-46	1938-53 KGV - set of 11v to 5s, wmk MSCA, p13 1/2, missing 10s top value of p13 1/2. Mint, heavily toned. Cat. £320 {MH} US5	£39
872	38-46	1938-53 KGV - short set of 12v, 1/2d to 5s, wmk Mult Script CA, perf 13 1/2. MM, small h/r to part o.g. Most with quite extensive gum toning. Cat. £360 {MH} US2	£118
873	38-47	1938-53 KGV - full set of 10v, wmk Mult Script CA, with original p13 1/2. 8v lightly MM, 2/6d & 5s superb used. Cat. £300 {MX} US6	£64
874	38-47	1938-53 KGV Pictorial vals P13 1/2 set of 13 vals 1/2d to 10s, f.u. with small h/r. (SG41 - 2d has small pencil annotation on back). (13) Cat. £140 {U} US2	£66
875	38-47	1938-53 GVI definitive set plus most perf changes m.m. some with h/r & overall toned gum. excls 4d & 6d p13 1/2 otherwise complete (29). Cat. £600 {MH} US2	£235
876	38-47	1938-53 KGV set to 5/- (2) & 10/- (2) m.m. with many of the perf varieties incl p13 1/2 3d black & ultramarine, 5/-, 1-/-, p13 5/- & 10/-, mostly fine l.m.m. fresh. Not often seen this complete. (31) Cat. £682 {MH} US5	£175
877	38-47b	1938-53 Set with all perfs except 6d perf 13(31) fine m.m. Cat. £625 {MH} US	£160
878	38-47b	1938-53 set to 10s, complete for all perfs except per 13 1/2 6d, 1s and 2s6d, some usual streaky gum, m.m. (27) Cat. £540 {MH} US2	£157
879	38-47b	1938-53 Set to 10s(16) fresh m.m. Cat. £250 {MH} US4	£43
880	38-47b	1938-53 Set with all perfs(32) mint, some are heavily mounted, one 6d has a blunt corner. Cat. £885 {MH} US3	£123
881	38a-47b	1938-53 KGV Pictorial vals P13 set of 13 vals 1/2d to 10s, f.u. with small h/r. (SG43b - 6d has toning and toned perfs. (13) Cat. £185 {U} US2	£78
882	38b/47b	1938-53 basic set to 10s (perf 14), ex. cheap 1d black & green, plus 1 1/2d black & carmine, m.m. (16) Cat. £320 {MH} US2 PH Plate 3	£118
883	38b/47b	1938-53 Definitives f.u. Cat. £110 {U} US	£59
884	38b-47b	1938-53 KGV - full set of 16v to 10/-, fine to very fine used, h/r. Cat. £110 {U}	£60
885	38ba	1938-53 KGV Pictorial 1/2d Black & Violet P13 with 'Long Centre Bar to E' flaw, mint small h/r. Cat. £90 {MH} US (image available online only)	£55
886	38ba var	1938-53 KGV - 1/2d black and violet, wmk Mult Script CA, p13 with variety 'Long Centre Bar to E'. Lightly MM but slightly toned. Cat. £90 {MH} US6	£17
887	39/47	1938-53 KGV mint pictorials 1d black & green (Green Mountain), 1 1/2d black & rose-carmine, 2d black & red-orange, 3d black & ultramarine, 1/-, 2/6, 5/- & 10/- . All first printings, very fine & scarce(8) Cat. £430 {MH} US4 (image available online only)	£89
888	39c-41c	1938-53 KGV Pictorial vals P14 vals 1d to 2d, f.u. with small h/r. SG39c - 1d Black & Yellow-Orange, SG40c - 1 1/2d Vermilion, SG40d - 1 1/2d Black & Rose-Carmine, SG41d - 2d Black & Red-Orange and SG41c - 2d Black & Scarlet, f.u. with small h/r. Average centring. (5) Cat. £72 {U} US2	£33
889	40a	1938-53 KGV Pictorial 1 1/2d Black & Vermilion P13 1/2 'Davitt flaw', mint small h/r. (o/c NW) Cat. £400 {MH} US4 PH Plate 3	£138
890	40a var	1938-53 KGV - 1 1/2d black and vermilion, p13 1/2, with variety 'Davitt flaw'. Very fine used with part registration oval cancellation. Single short perf at top and right. Cat. £225 {U} US5 (image available online only)	£67
891	40ba	1938-53 KGV Pictorial 1 1/2d Black & Vermilion P13 'Davitt flaw', mint small h/r. (o/c N) Cat. £225 {MH} US4 (image available online only)	£73
892	40db	1938-53 KGV Pictorial 1 1/2d Black & Rose-Carmine P14 'Cut Mast and Railings flaw', mint small h/r. (o/c SW) Cat. £140 {MH} US4 (image available online only)	£48
893	42	1938-53 KGV Pictorial 3d Black & Ultramarine P13 1/2, mint small h/r. Cat. £100 {MH} US4 (image available online only)	£34
894	42	1938-53 KGV Pictorial 3d Ultramarine, mint small h/r. Cat. £100 {MH} US (image available online only)	£53
895	42d & 45c	1938-53 KGV Pictorial issue Perf 13 issues SG42d - 4d Black & Ultramarine and SG42d - 2s6d Black & Deep Carmine, mint small h/r. Average centring. (2) Cat. £36 {MH} US5 (B)	£9
896	44a,45,45c	1938-53 KGV 1/- value plus 2/6 with both perfs, SG 45 and 45c m.m. Cat. £83.5 {MH} US3	£28
897	45b	1938-53 KGV Pictorial 2s6d Black & Deep Carmine P13 1/2 'Davitt flaw', mint small h/r. (o/c NW and 1 p/p bottom left and nibbled perfs top right). Fresh bright colour. Cat. £1600 {MH} US4 PH Plate 3	£404
898	45ca	1938-53 KGV Pictorial 2s6d Black & Deep Carmine P13 'Davitt flaw', mint small h/r. (o/c SW). Fresh bright colour. Cat. £1400 {MH} US4 PH Plate 3	£489
899	46	1938-53 KGV Pictorial 5s Black & Yellow-Brown P13 1/2, mint small h/r. (o/c SE) Fresh bright colour. Cat. £95 {MH} US4 (image available online only)	£32
900	46	1938-53 KGV Pictorial 5s Black & Yellow-Brown P13 1/2, mint small h/r. Cat. £95 {MH} US (image available online only)	£50
901	46a	1938-53 KGV Pictorial 5s Black & Yellow-Brown P13, mint small h/r. (o/c NW) Fresh bright colour. Cat. £48 {MH} US4	£14
902	46a	1938-53 KGV Pictorial 5s Black & Yellow-Brown P13, mint small h/r. (o/c SE) Cat. £48 {MH} US	£25
903	47	1938-53 KGV Pictorial 10s Black & Bright Purple P13 1/2, mint small h/r. Fresh bright colour. Cat. £110 {MH} US4 (image available online only)	£38
904	47	1938-53 KGV Pictorial issue Perf 13 1/2 - 10s Black & Bright Purple, mint small h/r. (o/c NW) Cat. £110 {MH} US5 (image available online only)	£31
905	47	1938-53 KGV Pictorial 10s Black & Bright Purple P13 1/2, mint small h/r. Cat. £110 {MH} US (image available online only)	£58
906	39a	1940 1d black & yellow orange perf 13 1/2 in a marginal block of 4. u.m. Cat. £56 {UM} US	£29

Lot No	Cat No	Description	Estimate	Lot No	Cat No	Description	Estimate
		Ascension - continued				Ascension - continued	
907	39a	1940 1d black & yellow orange perf 13½ in a marginal block of 4. u.m. Cat. £56 {UM} US	£29	944		1989-99 Mint collection on Prinz sheets in a ring binder(277 stamps, 24 mini sheets, 3 booklets), comprehensive coverage of the period, fine unmounted mint HEAVY/OVERSIZE LOT - OVERSEAS SHIPPING SURCHARGE APPLIES {CC} US	£222
908	39a	1940 1d black & yellow orange perf 13½ in a marginal block of 4. u.m. Cat. £56 {UM} US	£29	945		1990-93 Superb collection of u.m. issues in Black Hawid strip on 11 Exeter/Plymouth album pages. 1990-1991 - SG512a-SG553 missing only SG554-568 Fish set of 15, and 1992-1993 - SG569-MS613 complete, some of these are sets in horiz strips not individuals. (75 plus 4 mini sheets). Cat. £128 {CC} US	£78
909	42a	1940 3d black & grey perf 13½ in a right marginal block of 6 u.m. Cat. £120 {UM} US	£62	946	512-MS613	1990-93 Group of 27 illust unaddressed FDC's complete for period (Excl 536-38), 1991 Fish on 3 covers. Very fine. {C}	£160
910	42a	1940 3d black & grey perf 13½ in a right marginal block of 6 u.m. Cat. £120 {UM} US	£62	947	608-MS794	1993-99 QEII collection entirely u.m. complete for period incl all mini sheets, neatly presented & written up on stockpages. (165 + 15MS). Cat. £375 {CC} US2	£145
911	38b	1944 ½d black & bluish violet perf 13 in a bottom marginal PLATE (1) block of 4. u.m. Cat. £30 {UM} US	£13	948		1994-96 Superb collection of u.m. issues in Black Hawid strip on 10 Exeter/Plymouth album pages. 1994-1996 - SG614-SG703 missing only SG679-694 Birds and their Young set of 16, some of these are sets in horiz strips not individuals. (68 plus 4 mini sheets). Cat. £142 {CC} US	£76
912	40b	1944 1½d black & vermilion perf 13 in an IMPRINT block of 4. u.m. Cat. £30 {UM} US	£13	949	614-703	1994-96 Group of 22 illust unaddressed FDC's complete for period (excl 619-23). 1996 Birds on 3 covers. Very fine. {C}	£150
913	40b	1944 1½d black & vermilion perf 13 in a bottom right corner PLATE (1reversed, 1) block of 4. u.m. Cat. £30 {UM} US	£13	950		1997-99 Superb collection of u.m. issues in Black Hawid strip on 15 Exeter/Plymouth album pages. 1997-1999 - SG704-SGMS794 complete, some of these are sets in horiz strips not individuals. (73 plus 10 mini sheets and 1 sheetlet). Cat. £180 {CC} US	£111
914	40b	1944 1½d black & vermilion perf 13 in an IMPRINT block of 4. u.m. Cat. £30 {UM} US	£13	951	704-MS794	1997-99 Group of 27 illust unaddressed FDC's complete for period,(Excl MS708, 726-27 & MS764). MS718 on Benham cover. Very fine. {C}	£150
915	47b	1944 10/- black & bright purple perf 13 f.u. Cat. £60 {U} US	£32	952	795-866	2000-02 Group of 20 illust unaddressed FDC's largely complete for period(Excls. MS799, MS800, MS814, 830-33) MS805 & 843 both Benham covers. {C}	£150
916		1946-91 Collection in a loose leaf(229 stamps,5 mini sheets) including 1948 RSW set mint, 1956 set mint, 1963 Birds set mint, 1971 Space set to £1 unmounted mint, ditto fine used, 1976 Birds set to £2 u.m., ditto fine used, 1981-2 Flowers set to £2 u.m., 1986 Ships set to £2 u.m., 1991 Fish set to £2 u.m., mainly fine {C} US3	£103	953	851/62	2002 Island Views. u.m. Cat. £38 {UM} US	£19
917	50-51	1948 KGVI RSW set of 2 vals 3d Black and 10s Bright Purple, superb u.m. (2) Cat. £50 {UM}	£35	954		2002-05 Collection of superb u.m. on 2 Prinz stock boards and 1 stock card. SG848-849 - set of 2 vals Queen Mother Commemoration bottom left hand corner marginal blocks of 4, SG872-87 - set of 2 vals 50th Anniv of Coronation right hand marginal blocks of 4, SG900-903 - set of 4 Sport Fishing (1st series) bottom left hand corner marginal blocks of 4, SG927-930 - set of 4 Sport Fishing (2nd series) bottom right hand corner marginal blocks of 4, SG932 - Pope John Paul II Commemoration complete sheetlet of 8 and SG933-936 - Christmas 2005 set of 4 in blocks of 4 in bottom halves of sheetlets. (16 and 1 sheetlet). Cat. £122 {CC} US	£64
918	51	1948 KGVI - RSW, high value 10/- only, lightly MM, hinge trace. Cat. £50 {MH} US2	£19	955	867-943	2003-05 Group of 26 illust unaddressed FDC's largely complete for period, (Excls, MS871). Bird Life is MS894 + 15p & 35p singles on Benham covers. 2005 Birds also MS. V.Fine {C}	£140
919	41c	1949 2d black & scarlet in a PLATE (1) block of 4 from the bottom right corner. u.m. Cat. £30 {UM} US	£13	956	945-948	2006 80th Birthday of Queen Elizabeth II set of 4 vals 20p to £1.30 in top right hand corner marginal blocks of 4. On 1 Prinz stock board. Superb u.m. (4) Cat. £22 {UM} US	£13
920	41c	1949 2d black & scarlet in a PLATE (1) block of 4 from the bottom right corner. u.m. Cat. £30 {UM} US	£13	957	950-957	2006 Exploration and Innovation. Anniversaries, set of 8 vals 20p to 50p x 2 different of each value in se-tenant complete sheetlets of 8. On 3 Prinz stock boards. Superb u.m. (4) Cat. £82 {UM} US	£51
921		1949-89 Mint collection on Prinz leaves in a ring binder(424 stamps, 20 m.s.) including defin sets. A fine lot looks to be all unmounted. A few earlier items and a few Aden also included HEAVY/OVERSIZE LOT - OVERSEAS SHIPPING SURCHARGE APPLIES {CC} US	£178	958		2006-07 Superb collection of u.m. issues in Black Hawid strip on 8 Exeter/Plymouth album pages. SG940-SG986 complete. (35 plus 4 mini sheets). Cat. £125 {CC} US	£77
922	57/69	1956 Definitives l.m.m. Cat. £150 {MH} US	£50	959	940-1028	2006-08 Group of 23 illust unaddressed FDC's complete for period (Excl MS970). V Fine {C}	£230
923	57/69	1956 Definitives l.m.m. Cat. £150 {MH} US	£50	960	962-965	2007 Endangered Species. Resplendent Angelfish set of 4 vals 35p to £1.25 in top left hand corner marginal blocks of 4. Superb u.m. (4) Cat. £36 {UM} US	£21
924	57-69	1956 QEII Pictorial set of 13 vals, ½d to 10s superb u.m. in black hawid strip on an Exeter/Plymouth album page. (13) Cat. £140 {UM} US	£75	961	962-965	2007 Endangered Species. Resplendent Angelfish set of 4 vals 35p to £1.25 in se-tenant sheetlet of 16. On 1 Prinz stock board. Superb u.m. Cat. £36 {UM} US	£21
925	57-69	1956 QEII defin complete set to 10/- 19 Nov 56 cds cancels (FDI) on registered large card,255x125mm addressed to Bombay, crease clear of stamps left side. {C} PH Plate 65	£75	962	966-969	2007 25th Anniv of the Liberation of the Falkland Islands, set of 4 vals 35p to £1.25 in top marginal blocks of 4. On 1 Prinz stock board. Superb u.m. (4) Cat. £32 {UM} US	£20
926	57-69	1956 QEII definitive set very fine u.m. (13). Cat. £150 {UM} PH Plate 3	£90	963	979-986	2007 50th Anniv of the British Ornithologists' Union Centenary Expedition, set of 4 vals 25p to 50p in 4 complete se-tenant sheetlets of 8. On 2 Prinz stock boards. Superb u.m. (4) Cat. £82 {UM} US	£51
927	57-69	1956 Definitive set of 13. m.m. (13) Cat. £140 {MH} US7	£24	964	1010-1015	2008 90th Anniv of the Royal Air Force, set of 6 vals 15p to 90p in 6 superb u.m. complete sheetlets of 10 each. On 3 Prinz stock boards. Superb u.m. (6) Cat. £150 {UM} US	£93
928	57-69	1956 QEII definitive set m.m. some with h/r. Top 3 values fine m.m. (13) Cat. £140 {MH} US6	£23	965	1016-1019	2008 Botanists and Plants named after them, set of 4 vals 35p to £2 in 4 superb u.m. complete sheetlets of 10 each. On 2 Prinz stock boards. Superb u.m. (4) Cat. £150 {UM} US	£93
929	70/83	1963 Definitives u.m. Cat. £60 {UM} US	£29	966	1020-1023	2008 Christmas, set of 4 vals 35p to £2 in 4 superb u.m. complete sheetlets of 10 each. On 2 Prinz stock boards. Superb u.m. (4) Cat. £99 {UM} US	£61
930	70-83	1963 Bird issue set of 14 vals, 1d to £1 superb u.m. in black hawid strip on an Exeter/Plymouth album page. u.m. (14) Cat. £60 {UM} US	£32	967	1024-1028	2008 Christmas, set of 5 vals 35p to £1.25 in 5 superb u.m. complete sheetlets of 8 each. On 5 Prinz stock boards. Superb u.m. (5) Cat. £148 {UM} US	£91
931	70-83	1963 Birds complete set to £1- on registered 23 May 63 FDI cover, hand addressed, V.fine. {C} PH Plate 65	£60	968	987-998	2008 Fauna and their eggs set of 12 vals 15p to £5, in Black Hawid strip on 1 Exeter/Plymouth album page. Superb u.m. (12) Cat. £50 {UM} US	£31
932	70-133	1963-70 Group of 18 FDC's complete for period. 1963 Birds to 1/- on 2 covers, then all commem sets to Navy Crest 2nd series. (Excl MS's), some illust. (18). {C}	£50	969	999-1002	2008 Sharks set of 4 vals 35p to £1.25 in 4 superb u.m. complete sheetlets of 10 each. On 2 Prinz stock boards. (4) Cat. £90 {UM} US	£56
933	126/9w	1970 Fish (3rd) in blocks of 4. u.m. Cat. £34 {UM} US	£17	970	999-1002	2008 Sharks set of 4 vals 35p to £1.25 in a superb u.m., complete sheetlet of 16. On 1 Prinz stock board. Cat. £36 {UM} US	£21
934	135-98	1971-75 Group of 15 illust FDC's complete for period (excl MS's). Very fine. {C}	£50	971	1029-1032	2009 Whales and Dolphins set of 4 vals 35p to £1.25 in a superb u.m. sheetlet of 16. On 1 Prinz stock board. Cat. £28 {UM} US	£16
935		1973-89 Super u.m. and f.u. collection on 6 Prinz stock boards and 3 Prinz album pages. SG178-179 set of 2 in 4 horiz pairs (2p vals left and right hand marginal and 18p top left and bottom right corner marginals), 229-232, 242-245 and 258-263 all corner marginal blocks of 4, 254-257 left hand gutter blocks of 4, SG269 and 281 sheetlets of 9 and 10, SB6 Booklet and Postage Due set D1-D6 all superb u.m. SG103-106 and 302-304 blocks of 4 and 504-505 sheetlet of 10 all f.u. (Mint 28, 2 sheetlets, 1 Booklet and used 7 and 1 sheetlet). Cat. £44 {MX} US	£27	972	1034-1041	2009 Centenary of Naval Aviation. Victoria Cross of the Fleet Air Arm. Set of 8 vals 35p to 50p in 4 se-tenant sheetlets of 8. On 4 Prinz stock boards. Superb u.m. (4) Cat. £88 {UM} US	£53
936	199-276	1976-80 Group of 22 illust, unaddressed FDC's complete for period, 1976 Birds on 3 covers, MS218 with Ascension St Helena & Tristan cancels, MS241 plain cover, (Excl MS268). {C}	£65	973	1042-1047	2009 Introduced Plant Species, set of 6 vals 35p to 90p in 6 superb u.m. complete sheetlets of 10 each. On 3 Prinz stock boards. Superb u.m. (6) Cat. £96 {UM} US	£59
937	264-607	1980-93 QEII collection entirely u.m. virtually complete for period (missing a few mini sheets), neatly presented & written up on stockpages. Incls s/ways wmk varieties & booklets: 1980 London Stamp Show through to 1993 Local Flowers. 1981 Flowers complete with extra imprint dates & S/ways wmk. 1986 Ships of the Royal Navy. 1991 Fish set & complete set cds f.u. Booklets SB3, 3A, 4 & 4A, 5-8.(365, 14MS & 9 bklets). Cat. £330 {CC} US2	£145				
938	308w	1981 25th Anniv of Duke of Edinburgh Award Scheme, 40p Duke of Edinburgh with 'Wmk Inverted', superb u.m. Cat. £28 {UM} US	£16				
939	282a-295b	1981-82 Flowers set of 15 vals 1p to £2 without imprint date plus SG291aw - 20p with Wmk Crown to left of CA, SG283b-295b set of 6 vals 2p to £1 with imprint date plus SG295b - £1 wmk Crown to left of CA superb u.m., also complete CTO used sets of 15 and 6. On 4 Exeter/Plymouth album pages with mint in black hawid strip and used hinged. (44) Cat. £62 {MX} US	£32				
940	277-392	1981-85 Group of 34 illust unaddressed FDC's complete for period with couple of extras. Flowers set on 3 covers, 2nd Shuttle Launch commem cover, 2 flight covers to Falklands 24 Jun 82 (Excl imprint date flowers & 326-27). {C}	£125				
941	409/23	1986 Definitives f.u. Cat. £32 {U} US	£14				
942	393-509	1986-89 Group of 30 illust, unaddressed FDC's complete for period. 1986 Ships on 3 covers, incls all MS's. Very fine. {C}	£140				
943		1987-2011 BUTTERFLIES/MOTHS - UM sets for 1987 & 1995, 2008 (15p only); INSECTS for 1988 (£1 moth) & 1989 (15p moth); 1998 Biological Control (15p moth); 2011 Peony (butterflies in margins of MS). Cat. £35 {CC} US4	£13				

Lot No	Cat No	Description	Estimate
Ascension - continued			
974	1048-1055	2009 Turtle Research and Conservation and Birth Cenetenary of Dr. Archie Carr, set of 8 vals 15p to 65p in 4 superb u.m. se-tenant complete sheetlets of 6 each. On 2 Prinz stock boards. Superb u.m. (4) Cat. £40 {UM} US	£25
975	1056-1059	2009 Birth Bicentenary of Charles Darwin, set of 4 vals 35p to £2 in 4 superb u.m. complete sheetlets of 10 each. On 2 Prinz stock boards. Superb u.m. (4) Cat. £130 {UM} US	£80
976	1060-1063	2009 White-tailed Tropic Bird set of 4 vals 35p to £1.25 in a superb u.m. sheetlet of 16. On 1 Prinz stock board. Cat. £32 {UM} US	£20
977	1029-	2009-10 Group of 17 illust unaddressed FDC's complete for period. Very Fine. {C}	£145
978	1064-1067	2010 Ref Fish (1st series) set of 4 vals 35p to £1.25 in a superb u.m. sheetlet of 16. On 1 Prinz stock board. Cat. £42 {UM} US	£26
979	1082-1085	2010 Yellow Canary set of 4 vals 15p to 90p in a superb u.m. sheetlet of 16. On 1 Prinz stock board. Cat. £28 {UM} US	£16
980	1113-1116	2011 Endangered Specie. Red-Billed Tropicbird set of 4 vals 35p to £1.25 in a superb u.m. sheetlet of 16. On 1 Prinz stock board. Cat. £28 {UM} US	£16
981	1090-1144	2011-12 Group of 20 illust unaddressed FDC's largely complete for period (Excl MS1101, MS1108, MS1127 & Christmas SG1145-48). Very fine. {C}	£125
982	1129-1132	2012 Reef Fish (2nd series) set of 4 vals 35p to £1 in bottom right hand corner marginal blocks of 4. Superb u.m. Cat. £32 {UM} US	£20
983	1129-1132	2012 Reef Fish (2nd series) set of 4 vals 35p to £1 in a superb u.m. sheetlet of 16. On 1 Prinz stock board. Cat. £32 {UM} US	£20
984	1139-1144	2012 Shackleton-Rowett Expedition. Set of 6 vals 45p x 3 different and 50p x 3 different in 2 superb u.m. sheetlets of 12 each. On 1 Prinz stock board. (2) Cat. £48 {UM} US	£28
985	1150-MS1213	2013-14 Group of 17 illust unaddressed FDC's complete for period, Very fine. {C}	£165
986	2014-15	The Rosetta Mission SG1209-1212 set of 4 vals 35p to £1.60 in top right hand corner vert marginal pairs and Green Turtle SG1214-1219 set of 6 vals all intop right hand corner vert marginal pairs. On 1 Prinz stock board. Superb u.m. (10) Cat. £36 {UM} US	£20
987	1221-1224	2015 Bicentenary of British settlement (3rd issue). Set of 4 vals 55p to £1.60 in blocks of 4 in right hand half of sheetlet. On 2 Prinz stock boards. Superb u.m. (4) Cat. £40 {UM} US	£25
988	1225-1228	2015 800th Anniv of the Magna Carta. Set of 4 vals 50p to £1.60 in top right hand corner marginal blocks of 4. Superb u.m. (4) Cat. £40 {UM} US	£25
989	1229-1232	2015 Queen Elizabeth II Britain's Longest Reigning Monarch. Set of 4 vals 50p to £1.60 in bottom marginal blocks of 4. Superb u.m. (4) Cat. £40 {UM} US	£25
990	1233-1236	2015 Bicentenary of British Settlement (4th issue). Set of 4 vals 35p to £1.60 in bottom marginal blocks of 4. Superb u.m. (4) Cat. £36 {UM} US	£21
991	1237-1240	2015 300th Death Anniv of William Dampier. Set of 4 vals 25p to £1.60 in bottom right hand marginal blocks of 4. Superb u.m. (4) Cat. £36 {UM} US	£21
992	2015-22	Group of 14 illust unaddressed FDC's, 1221-MS1249. (8 covers). Then 2022 Blue belt & MS, Galapagos Shark & MS & Queen's 70th pair. {C}	£80
993	1241-1244	2016 Endangered Species. Red Footed Booby. Set of 4 vals 20p to £2 in bottom marginal blocks of 4. Superb u.m. (4) Cat. £36 {UM} US	£21
994	1245-1248	2016 90th Birthday of Queen Elizabeth II. Set of 4 vals 50p to £1.60 in bottom left hand marginal blocks of 4. Superb u.m. (4) Cat. £40 {UM} US	£25
995	1250-1255	2016 50th Anniv of BBC Atlantic Relay Station. Set of 6 vals 20p to £1.60 in bottom right hand corner marginal blocks of 4. Superb u.m. (6) Cat. £44 {UM} US	£27
996	1256-1259	2016 400th Death Anniv of William Shakespeare. Set of 4 vals 50p to £1.60 in bottom marginal blocks of 4. Superb u.m. (4) Cat. £40 {UM} US	£25
997	1260-1263	2016 Endemic Fish. Set of 4 vals 50p to £1.60 in top left hand corner marginal blocks of 4. Superb u.m. (4) Cat. £40 {UM} US	£25
998	1264-1269	2016 Eels. Set of 6 vals 20p to £1.60 in top right hand corner marginal blocks of 4. Superb u.m. On 1 Prinz stock board. (6) Cat. £44 {UM} US	£27
999	1270-1273	2017 Platinum Wedding Anniv of Queen Elizabeth II and Prince Philip. Set of 4 vals 50p to £1.60 in top left hand corner marginal blocks of 4. Superb u.m. (4) Cat. £40 {UM} US	£25
1000	1274-1279	2017 Plankton. Set of 6 vals 20p to £1.60 in top left hand corner marginal blocks of 4. On 1 Prinz stock board. Superb u.m. (6) Cat. £48 {UM} US	£28
1001	1280-1285	2018 Land Crabs. Set of 6 vals 20p to £1.60 in top left hand corner marginal blocks of 4. Superb u.m. (6) Cat. £48 {UM} US	£28
1002	1286-1289	2018 Centenary of the RAF. Set of 4 vals 20p to £2 in top left hand corner marginal blocks of 4. Superb u.m. (4) Cat. £38 {UM} US	£22
1003	1290-1293	2018 Royal Wedding. Set of 4 vals 20p to £2 in blocks of 4 in top half of sheetlets. Superb u.m. On 1 Prinz stock board. (4) Cat. £40 {UM} US	£25
1004	1295-1296	2018 RMS St Helena (1978-2018). Set of 2 vals £1.60 to £2 in blocks of 4 in bottom right hand corner marginal blocks of 4. Superb u.m. Cat. £45 {UM} US	£28
1005	1297-1300	2018 Migratory Species. Turtles. Set of 4 vals 65p to £1 in 2 se-tenant blocks of 4 bottom left hand corner marginal blocks of 4. Superb u.m. (2) Cat. £20 {UM} US	£11
1006	1297-1300	2018 Migratory Species. Turtles. Set of 4 vals 65p to £1 in 2 se-tenant blocks of 4 bottom right hand corner marginal blocks of 4. Superb u.m. (2) Cat. £20 {UM} US	£11
1007	2019	50th Anniv of Apollo 11 Moon Landing. Set of 4 vals 35p to £1.60 in top marginal blocks of 4. On 1 Prinz stock board. Superb u.m. (4) {UM} US	£27
1008	2019	75th Anniv of D-Day. Set of 4 vals 20p to £2 in bottom right hand marginal blocks of 4. Superb u.m. (4) {UM} US	£25

Lot No	Cat No	Description	Estimate
Ascension - continued			
1009		2019 Turtles. Set of 6 vals marked 'Airmail Postcard'. All top marginal blocks of 4, Superb u.m. (6) {UM} US	£31
1010		2020 95th Birthday of Queen Elizabeth II set of 6 vals 15p to £1.60 all top left hand marginal blocks of 4. Superb u.m. On 1 Prinz stock board. (6) {UM} US	£80
1011		2020 Island Treasures set of 12 vals 15p to £5 all top left hand marginal blocks of 4. Superb u.m. On 1 Prinz stock board. (12) {UM} US	£93
1012		2022 Group of 6 illust unaddressed FDC's The Blue Belt set & MS. Galapagos Shark set & MS. Queen's 70th pair & MS. Very fine. {C}	£35
AUSTRALIA			
<i>For more lots, please see the GALLERY section at the front of the catalogue</i>			
1013		Balance collection on leaves ex SG Imperial, 1913-35, mint & used in mixed condition, incl: 32 Roo's to 5/- & 53 GV Heads to 1/4d these mainly cds used. Kingsford Smith set of 3 f.u. Cent Victoria 1/- black m.m. Silver Jubilee set mint, 15 PD's. Cat £550++ (127). {CC} US	£178
1014		QEII - 6 premium stamp booklets: SP2 Lighthouses, SP52 Australian Open, SP76 Australia and War, SP77 Commonwealth of Nations, SP78 Australian Wine, SP79 Christmas. All in pristine condition. Current retail price c£70. Cat. £84 {BK} US	£62
1015		KGVI - most sets both mint and used (not all complete), on Hagner stocksheets, including imprint pairs and blocks of 4, ordinary blocks of 4 and Victory Commemoration FDC. Mixed condition, above average, tending to fine. Approx 370 stamps, cat value c £850. {CC}	£225
1016		Entirely mint appears u.m. in excellent condition housed on pages from a stock book. Strength in the 1970's-90's sets to H/V's self adhesives mini sheets. AAT Much thematic interest. 100's. {CC} US2	£157
1017		1913 to 1931 Roos range of all values (ex. 4d and 5d) to 2s, up to 3 or 4 of each, incl. a few perfins, poor to very good used. (26) {U} US2	£40
1018		1913 to 1935 duplicated coll. on leaves, mostly Roo issues represented (values to 5s), various Heads to 1s4d, plus a few commems, nearly all used, poor to fine. (114) Cat. £560 {X} US	£71
1019		1913 to 1964 small coll. on leaves, mostly middle period, incl. 1938-49 3d blue perf 13½ x 14 (27), 1945 Visit imprint blocks of 4 both mint and used, 1948 Arms set, Navigators 10s (2) etc., mostly used, poor to fine. Also a few States. {X} US	£48
1020	1,2,2b	1913 KGV - Kangaroo & Map - ½d green, 1d red, 1d carmine, all Die I, wmk Wide Crown, perf 12. Lightly MM, small h/r or trace. Nicely centred. Cat. £50 {MH}	£25
1021	10	1913 KGV - Kangaroo & Map - 9d violet Die II, wmk Wide Crown, perf 12. Lightly MM, hinge traces. Centred N, coupe of short perfs. Cat. £90 {MH}	£30
1022	10	1913 KGV - Kangaroo & Map - 9d violet Die II, wmk Wide Crown, perf 12. Fine used, h/r. Cat. £28 {U}	£14
1023	11	1913 1/- emerald. l.m. Cat. £95 {MH} US	£51
1024	11	1913 1/- emerald. m.m. Cat. £95 {MH} US	£48
1025	1-11 part	1913 KGV - Kangaroo & Map - 9 stamps from first issue, wmk Large Crown, perf 12. Good to fine used, h/r, with some minor perfs issues on some examples. ½d Die I, 1d Dies I & II, 2d Die I, 3d Die I, 4d Die II, 6d Die II, 9d Die II, 1s Die II. Cat. £129 {U}	£55
1026	11a	1913 KGV - Kangaroo & Map - 1s blue-green Die II, wmk Wide Crown, perf 12. Lightly MM, h/r. Centred to right, couple of shortish perfs. Cat. £150 {MH} PH Plate 3	£50
1027	12	1913 KGV - Kangaroo & Map - 2s brown Die II, wmk Wide Crown, perf 12. Lightly MM, small h/r and trace. Centred SE, missing perfs at base, right and left. Cat. £275 {MH}	£42
1028	12	1913 KGV - Kangaroo & Map - 2s brown Die II, wmk Wide Crown, perf 12. Good used, h/r. Part octagonal cancellation '(L)ATE (F)EE' plus part double ring cancellation 'STOCK'. Cat. £100 {U}	£40
1029	12	1913 Roo 2/- brown fresh m.m., centred to E but clear of perfs, largish h.r. Cat. £275 {MH} US5	£60
1030	17	1913 KGVI - 1d red, UM in lower imprint block of 8 'Engraved and Printed at the Commonwealth Treasury Melbourne'. Minor perf separation (3 perfs) between stamps 2 & 3 on upper row. {UM}	£50
1031	3	1913 2d grey. m.m. Cat. £55 {MH} US	£25
1032	3	1913 2d grey. l.m. Cat. £55 {MH} US	£27
1033	3	1913 KGV - Kangaroo & Map - 2d grey, Die I, Wide Crown wmk, perf 12. Mint with faint hinge trace, minor creasing, 2 missing perfs at base. Nicely centred. Cat. £55 {MH}	£10
1034	4	1913 2½d indigo. m.m. Cat. £50 {MH} US	£25
1035	4	1913 KGV - Kangaroo & Map - 2½d indigo Die II, wmk Wide Crown, perf 12. Good used, cancelled 'SHIP ROOM/2/29 IE 15'. Cat. £24 {U}	£10
1036	4	1913 KGV - Kangaroo & Map - 2½d indigo Die II, wmk Wide Crown, perf 12. Lightly MM, h/r. Well centred. Cat. £50 {MH}	£25
1037	5	1913 3d olive l.m. Cat. £85 {MH} US	£43
1038	5	1913 KGV - Kangaroo & Map - 3d olive Die I, wmk Wide Crown, perf 12. MM, small h/r, large part o.g. Nicely centred. Cat. £85 {MH}	£34
1039	5	1913 KGV - Kangaroo & Map - 3d olive Die I, wmk Wide Crown, perf 12. MM, h/r, part o.g. Centred to N, short perf at left. Cat. £85 {MH}	£20
1040	5dhw	1913 3d yellow olive with Wmk inverted. f.u. Cat. £90 {U} US	£43
1041	6	1913 4d orange l.m. Cat. £120 {MH} US	£64
1042	6	1913 KGV - Kangaroo & Map - 4d orange Die II, wmk Wide Crown, perf 12. MM, h/r. Centred to SW, couple of short perfs. Cat. £120 {MH}	£40
1043	6	1913 KGV - Kangaroo & Map - 4d orange Die II, wmk Wide Crown, perf 12. Fine used, cancelled '(Melb)OURNE/3/13'. Centred to SW. Cat. £27 {U}	£11
1044	6	1913 KGV - Kangaroo & Map - 4d orange Die II, wmk Wide Crown, perf 12. MM, large part o.g., h/r. Centred to SE. Cat. £120 {MH}	£48
1045	6	1913 KGV - Kangaroo & Map - 4d orange Die II, wmk Wide Crown, perf 12. Good used, cancelled '(Laun)CESTON TASMANIA/2-JU. 14' Cat. £27 {U}	£11
1046	8	1913 5d chestnut f.u. Cat. £48 {U} US	£21
1047	8	1913 5d chestnut l.m. Cat. £100 {MH} US	£48

Lot No	Cat No	Description	Estimate	Lot No	Cat No	Description	Estimate
Australia - continued				Australia - continued			
1048	8	1913 5d chestnut l.m.m. Cat. £100 {MH} US	£48	1087	3	1913-14 KGV - Kangaroo and Map - 2d grey, Die I, wmk Wide Crown, perf 12. Lightly MM, small h/r. Cat. £55 {MH} US2	£22
1049	8	1913 5d chestnut v.l.m.m. Cat. £100 {MH} US	£56	1088	3	1913-14 KGV - Kangaroo and Map - 2d grey, Die I, wmk Wide Crown (type 2), perf 12. Lightly MM, h/r, part o.g. Couple of ink marks behind kangaroo. Cat. £55 {MH} US	£22
1050	8	1913 5d chestnut good to fine used. Cat. £48 {U} US	£18	1089	3	1913-14 Roo 2d grey mint, heavily mounted, centred low Cat. £55 {MH} US3	£14
1051	8	1913 KGV - Kangaroo & Map - 5d chestnut Die II, wmk Wide Crown, perf 12. MM, large h/r, large part o.g. Centred to W, some perf discolouration. Cat. £100 {MH}	£30	1090	3,5c,6	1913-14 Kangaroos: 2d grey unused, 3d yellow olive mint, part gum & nibbled perf 4d orange mint, one nibbled perf. Good fresh colours (3) Cat. £260 {MH} US5	£26
1052	8	1913 KGV - Kangaroo & Map - 5d chestnut Die II, wmk Wide Crown, perf 12. Fine used, cancelled 'SPECIA(L)/(S)EP 29 (xx)' Cat. £48 {U}	£24	1091	3w	1913-14 KGV - Kangaroo and Map - 2d grey, Die I, inverted wmk 'Crown over large A', perf 12. Fine used, h/r, almost complete cancellation for 'Perth (Western Australia/11-15A 26 FE. 15'. Centred W. Cat. £38 {U} US2	£15
1053	9	1913 6d ultramarine (Die II). l.m.m. Cat. £85 {MH} US	£45	1092	3w	1913-14 'Roo 2d grey wmk inverted used, centred left, couple of slightly short perfs Cat. £38 {U} US4	£9
1054	9	1913 6d ultramarine (Die II). l.m.m. Cat. £85 {MH} US	£45	1093	4	1913-14 KGV - Kangaroo and Map - 2½d indigo, Die II, wmk Wide Crown, perf 12. Lightly MM, remains of large hinge. 4 shortish perfs at base. Centred W, frame well clear of perfs. Cat. £50 {MH} US2	£18
1055	9	1913 KGV - Kangaroo & Map - 6d ultramarine Die II, wmk Wide Crown, perf 12. Very lightly MM with faint hinge trace. Centred N, poorly formed perfs all round. Cat. £85 {MH}	£32	1094	4	1913-14 KGV - Kangaroo and Map - 2½d indigo, Die II, wmk Wide Crown (type 2), perf 12. Lightly MM, h/r, couple of toned perfs. Cat. £50 {MH} US	£22
1056	1,2,3	1913-14 KGV - Kangaroo and Map - all Die I, ½d green UM with light gum toning, 1d red UM and 2d grey fine used with indistinct cancellation, wmk 'Wide Crown & Wide A'. Cat. £38 {MX} US2	£15	1095	4	1913-14 KGV - Kangaroo and Map - 2½d indigo, Die II, wmk Wide Crown, perf 12. Fine used, small h/r. Cat. £23 {U} US	£11
1057	1/11	1913-14 set to 5d, plus 1s, incl. 1d shade, fresh, h/r, fine m.m. Nice group. (9) Cat. £555 {MH} US2 PH Plate 3	£190	1096	4	1913-14 'Roo 2½d indigo, 2½d blue fine used Cat. £48 {U} US4	£15
1058	1/19	1913-14 Roos to 5s and 10s (soiled), all cds cancels, incl. most (and extra) shades, plus Kooka 6d, fair to fine used. (25) Cat. £1430 {U} US7	£112	1097	5	1913-14 KGV - Kangaroo and Map - 3d olive, Die I, wmk 'Wide Crown & Wide A'. Nicely centred, mint with light h/r. Light gum toning. Cat. £85 {MH} US2	£28
1059	10	1913-14 KGV - Kangaroo and Map - 9d violet, Die II, wmk Wide Crown, perf 12. Average used, h/r, poorly formed perfs. Cat. £28 {U} US2	£10	1098	5c	1913-14 KGV - Kangaroo and Map - 3d yellow-olive, Die I, wmk Wide Crown, perf 12. Lightly MM, small h/r, large part o.g. Centred E, frame well clear of perfs. Some badly formed perfs plus 3 shortish perfs. Cat. £85 {MH} US2	£27
1060	10	1913-14 KGV - Kangaroo and Map - 9d violet, Die II, wmk 'Wide Crown & Wide A'. Centred to NE, fine used with CDS 'San Jo(se) Queensland', date not evident. Cat. £28 {U} US2	£11	1099	5c	1913-14 KGV - Kangaroo and Map - 3d yellow-olive, Die I, wmk Wide Crown (type 2), perf 12. Lightly MM, h/r. Right marginal example with jubilee line, poorly formed perfs. Cat. £50 {MH} US	£22
1061	10	1913-14 KGV - Kangaroo and Map - 9d violet, Die II, wmk 'Crown over large A', perf 12. Average used, small h/r, centred E. Cat. £28 {U} US2	£10	1100	5dw	1913-14 KGV - Kangaroo and Map - 3d yellow-olive, Die I, wmk Wide Crown inverted, perf 12. Fine used, single ring cancellation 'Perth Western Australia/2(47) OC 15'. Some short perfs at left, pen manuscript on reverse (inv wmk). Cat. £80 {U} US	£32
1062	10	1913-14 KGV - Kangaroo and Map - 9d violet, Die II, wmk Wide Crown (type 2), perf 12. Lightly MM, large h/r, part o.g., some poorly formed perfs. Cat. £80 {MH} US	£28	1101	5dw	1913-14 KGV - Kangaroo and Map - 6d yellow-olive, Die I, wmk Wide Crown, perf 12. Average used, h/r. Centred N, frame resting on perfs. Cat. £90 {U}	£35
1063	10	1913-14 KGV - Kangaroo and Map - 9d violet, Die II, wmk Wide Crown, perf 12. Fine used, h/r. Tone spot to right of Kangaroo. Missing perf at base. Cat. £27 {U} US	£11	1102	5dw	1913-14 'Roo 3d yellow olive Die I wmk inverted used, light crease Cat. £90 {U} US4	£15
1064	10	1913-14 KGV - Kangaroo and Map - 9d violet, Die II, wmk Wide Crown, perf 12. Fine used, cancelled 'BEULAH VICTORIA/SE 8 13'. Cat. £28 {U}	£14	1103	5e	1913-14 KGV - Kangaroo and Map - 3d olive, Die II, wmk 'Crown over large A', perf 12. Average used, small h/r. Perfs on 3 sides not fully punched through. Cat. £120 {U} US2	£38
1065	11	1913-14 KGV - Kangaroo and Map - 1s emerald, Die II, wmk Wide Crown, perf 12. Mint, part o.g., centred SW, bottom frame resting on perfs. Cat. £95 {MH}	£38	1104	5e	1913-14 KGV - Kangaroo and Map - 3d olive, Die II, wmk Wide Crown, perf 12. Average used, h/r. Part 'Melbourne' cancellation. Cat. £100 {U} US	£36
1066	11, 11a	1913-14 KGV - Kangaroo and Map - 1s emerald and 1s blue-green, Die II, wmk 'Crown over large A', perf 12. Average used, small h/r. 1s emerald with short perfs and missing SE corner perf, 1s blue-green cancelled 'Late Fee' and missing SW corner perf. Cat. £58 {U} US2	£14	1105	5ea	1913-14 KGV - Kangaroo and Map - 3d yellow-olive, Die II, wmk Wide Crown, perf 12. Fine used, h/r. Part '(Stock Exchange/PM/4.30/14 Oc 13' cancellation. Couple of short perfs at left. Cat. £95 {U} US	£38
1067	11a	1913-14 KGV - Kangaroo and Map - 1s blue-green, Die II, wmk 'Wide Crown & Wide A'. Centred slightly left, used with indistinct cancellation. Couple of short perfs at left. Cat. £30 {U} US2	£11	1106	6	1913-14 KGV - Kangaroo and Map - 4d orange, Die II, wmk 'Wide Crown & Wide A'. Centred to right, fine used with h/r. Cat. £27 {U} US2	£11
1068	11a	1913-14 KGV - Kangaroo and Map - 1s blue-green, Die II, wmk Wide Crown, perf 12. Average used, small h/r. Cat. £29 {U} US	£11	1107	6	1913-14 KGV - Kangaroo and Map - 4d orange, Die II, wmk Wide Crown, perf 12. Lightly MM, small h/r. Centred N, frame clear of perfs. Cat. £120 {MH} US2 (image available online only)	£43
1069	11a	1913-14 KGV - Kangaroo and Map - 1s blue-green, Die II, wmk Wide Crown, perf 12. Very lightly MM with faint hinge trace, interpanne selvedge attached at left. Nicely centred and full perfs. Cat. £150 {MH} PH Plate 3	£90	1108	6	1913-14 KGV - Kangaroo and Map - 4d orange Die II, wmk Wide Crown, perf 12. Very lightly MM with small h/r. Some rust staining on perf tips. Cat. £120 {U}	£30
1070	12	1913-14 KGV - Kangaroo and Map - 2s brown, Die II, wmk Wide Crown, perf 12. Very fine used, h/r. Part single ring cancellation '(Melbourne)'. Few short perfs top and bottom. Cat. £85 {U} US	£40	1109	6, 6a	1913-14 KGV - Kangaroo and Map - 4d orange & 4d orange-yellow, Die II, wmk Wide Crown, perf 12. Fine used. 6d orange with part double ring cancellation '(English Mail (TPO)/CUT/2 AP 14', 6d orange-yellow with 4 ring cancellation '7lle S.A./No 10/13'. Cat. £111 {U} US	£50
1071	12	1913-14 KGV - Kangaroo and Map - 2s brown, Die II, wmk Wide Crown, perf 12. Fine used, h/r. Couple of short perfs. Centred N, frame just clear of perfs. Cat. £100 {U}	£45	1110	6a	1913-14 KGV - 4d orange-yellow, Die II, wide crown wmk, p12. Fine used, paper adherence, h/r. Part pmk 'ERONG CREE/13 MAR 14' Cat. £85 {U} US6	£18
1072	12	1913-14 'Roo 2s brown CTO, Melbourne c.d.s., centred left Cat. £100 {U} US4	£25	1111	6a	1913-14 Roo 4d orange yellow well centred fine used, blue COOROY c.d.s. Cat. £90 {U} US	£43
1073	15	1913-14 Roo £1 brown and ultramarine very fine CTO, MELBOURNE c.d.s. Cat. £2500 {U} US PH Plate 3	£1246	1112	6a	1913-14 4d orange-yellow, centred to left, blunted perfs at bottom right, very fresh, fine m.m. SCARCE. Cat. £500 {MH} US2 PH Plate 3	£190
1074	1-5c part	1913-14 KGV - Kangaroo and Map - wmk Large Crown, perf 12. ½d Die I, 1d carmine Die I, 1d red Die II (x2), 1d carmine Die II, 2d Die I, 3d Die I yellow-olive, 3d Die II yellow-olive (paper stain at NW corner), 6d & 1s punctured 'OS' & 'OS/NSW'. Average to fine used, h/r, some minor faults. Cat. £125 {U} US	£36	1113	6a	1913-14 'Roo 4d orange yellow fine CTO, Melbourne c.d.s., off centre Cat. £90 {U} US4	£31
1075	16	1913-14 Roo £2 black and rose very fine CTO, MELBOURNE c.d.s. Cat. £4000 {U} US PH Plate 3	£1958	1114	6a var	1913-14 KGV - Kangaroo and Map - 4d orange-yellow, Die II, wmk Wide Crown (type 2), perf 12. Lightly MM, hinge trace. Unlisted variety, colour spot above 'US' of 'Australia', extending from outer frame line to 2nd inner frame line. {MH} US PH Plate 3	£267
1076	17,19	1913-14 KGV - 1d red & 6d claret, no wmk, p11. Fine used, h/r. Cat. £66 {U} US2	£26	1115	8	1913-14 KGV - Kangaroo and Map - 5d chestnut, Die II, wmk Wide Crown, perf 12. Lightly MM, remains of small hinge. Centred NE, frames clear of perfs. Couple of short perfs at top. Cat. £100 {MH} US2	£32
1077	17,19	1913-14 KGV - Kangaroo and Map - 1d red & 6d claret, no wmk, perf 11. 1d lightly MM, small h/r, 6d fine used, h/r. Cat. £65 {MX} US2	£26	1116	8	1913-14 KGV - Kangaroo and Map - 5d chestnut, Die II, wmk 'Crown over large A', perf 12. Average used, h/r, part cancellation for '(?)RAT VIC/(?)-30 A 10 JE 15'. Cat. £48 {U} US2	£16
1078	17,19	1913-14 KGV - 1d red & 6d claret (Kookaburra), no wmk, perf 11. Superb used, hinge trace, both o/c. Cat. £66 {U}	£34	1117	8	1913-14 KGV - Kangaroo and Map - 5d chestnut, Die II, wmk 'Wide Crown & Wide A'. Centred slightly to left, fine used with small h/r. 4 missing/very short perfs at right. Contemporary part cds 'xlealide 16 Oct 16' and vertical registered blue crayon mark. Cat. £48 {U} US2	£13
1079	17-19	1913-14 1d (both shades) and 6d kooka, h/r, fresh m.m. Cat. £89 {MH} US2	£32	1118	8	1913-14 KGV - Kangaroo and Map - 5d chestnut, Die II, wmk Wide Crown (type 2), perf 12. Lightly MM, small h/r. Light diagonal crease. Cat. £90 {MH} US	£30
1080	19	1913-14 KGV - 6d claret (Laughing Kookaburra), no wmk, p11. Average used, h/r. Cat. £60 {U} US2	£18	1119	8	1913-14 KGV - Kangaroo and Map - 5d chestnut, Die II, wmk Wide Crown, perf 12. Average used, h/r. Couple of short perfs. Centred E, frame well clear of perfs. Cat. £48 {U} US	£18
1081	19	1913-14 KGV - Laughing Kookaburra - 6d claret, no wmk, perf 11. Fine used, h/r. 'Registered' cancellation '23 SE 14'. Cat. £55 {U} US	£25				
1082	19	1913-14 Kookaburra 6d claret horiz pair fine used, centred left Cat. £120 {U} US4	£38				
1083	1-9	1913-14 KGV - 9 values from set, wide crown wmk, p14. ½d green Die I, 1d red Die I, 1d carmine, 1d red Die II, 1d carmine Die II, 2d grey Die I, 3d olive Die I, 6d ultramarine Die II, 9d violet Die II (toned). All good to fine used, h/r. Some paper undulations. Cat. £100 {U} US6	£18				
1084	2	1913-14 'Roo 1d red fine used from position #1 in the sheet showing flaw on 'P' {U} US4	£7				
1085	2d, 2db	1913-14 KGV - Kangaroo and Map - 1d red & 1d carmine, Die II, wmk Wide Crown (type 2), perf 12. Lightly MM, 1d red part o.g., 1d carmine with hinge trace. Cat. £33 {MH} US	£18				
1086	2ew	1913-14 KGV - Kangaroo and Map - 1d carmine Die I, wmk Wide Crown inverted, perf 12. Fine used, centred to E but frame well clear of perfs. Stained perf tips at right. Cat. £35 {U}	£15				

Lot No	Cat No	Description	Estimate
Australia - continued			
1120	8	1913-14 KGV - Kangaroo and Map - 5d chestnut, Die II, wmk Wide Crown, perf 12. Fine used, small h/r. Single ring part cancellation 'Sydney/10-A 25 (?)'. Some perf toning at right. Cat. £48 {U} US	£21
1121	8	1913-14 KGV - Kangaroo and Map - 5d chestnut, Die II, wmk Wide Crown, perf 12. Fine used, h/r. Part LATE F(ee) cancellation. Couple of short perfs. Cat. £48 {U}	£20
1122	8	1913-14 KGV - Kangaroo and Map - 5d chestnut Die II, wmk Wide Crown, perf 12. Very lightly MM with small h/r. Couple of shortish perfs. Cat. £100 {U}	£45
1123	8	1913-14 'Roo 5d chestnut very fine used Cat. £48 {U} US4	£15
1124	8	1913-14 5d chestnut mint, only a slight trace of hinge. Very fine Cat. £100 {MH} US4	£24
1125	9	1913-14 KGV - Kangaroo and Map - 6d ultramarine, Die II, wmk Wide Crown, perf 12. Lightly MM, small h/r. Centred NE, frames clear of perfs. Single shortish perf at top. Cat. £85 {MH} US2	£32
1126	9	1913-14 KGV - Kangaroo and Map - 6d ultramarine, Die II, wmk Wide Crown (type 2), perf 12. Lightly MM, large part o.g., short perf at top. Cat. £80 {MH} US	£30
1127	9	1913-14 KGV - Kangaroo and Map - 6d ultramarine, Die II, wmk Wide Crown, perf 12. Mint, remains of large hinge. Centred W but frame well clear of perfs. Cat. £80 {MH} US	£30
1128	9,11	1913-14 Kangaroos: 6d ultramarine fine unused & 1/- emerald mint, very fresh o.g., centered to NW corner.(2) Cat. £180 {MH} US5	£26
1129		1913-28 Balance collection in mounts on album pages headed SG10-SG106, vast majority being Profile Head stamps issues from 1913 to 1928 with ranges to 1s.4d. Also includes the odd Kangaroo and Map ranges to 5s, Kookaburra (SG19) & Opening of Parliament House (SG105). Mixed, mint and (mainly) used, generally average condition but including fine. There is minimal duplication in used stamps, but include some nice postmarks and shades. There are some odd faults, perfs, light toning, damage, thins etc. Collector has indicated (non-current) catalogue values and identified by SG no, but these are not always accurate. Collection may benefit from specialist identification. Estimated catalogue value £1,650, total 280 stamps. {CC}	£425
1130		1913-30 KGV - various stamps with KGV portrait, mostly used. 1913-14: 1d (mint); 1914-20: 5d (both perfs); 1918-20: 1/2d (mint), 1d, 1 1/2d (both mint), 1 1/2 red-brown; 1918-23: 1d, 1 1/2d deep red-brown, 1 1/2d green, 2d, 4d ultramarine (both shades); 1924-25 Wmk 5: 1d (mint), 2d (mint & used), 4d (both shades), 4 1/2d, Wmk 6a 1d mint: 1926-30 p14: 1/2d (mint), 1d, 1 1/2d, 3d, 4d, 4 1/2d, perf 13 1/2x12 1/2: mint - 1/2d, 1d, 1 1/2d (both), 2d (both), used - 1 1/2d scarlet, 3d, 1s.4d. Total of 37 stamps. Cat. £250 {MX} US2	£78
1131	17/103a	1913-31 A selection of KGV Head types with 1918 vals to 2d, 1926 vals to 5d orange-brown. All mint & fine with some shades (18) Cat. £130 {MH} US3	£34
1132		1913-32 KGV - small used collection (a handful mint), hinged on album pages. Comprises 17 Kangaroo & Map, 59 Profile heads with various dies and wmk's & commemorative issues to Sydney Harbour Bridge (ex 5s). Average to fine used. Some blemishes (short perfs, minor damage etc). c90 stamps. Cat. £670 {CC} US	£178
1133		1913-32 Balance collection in mounts on album pages, vast majority being Kangaroo and Map stamps issues from 1913 to 1932 with ranges to 5s. Mixed, mint and (mainly) used, generally average condition but including fine. There is minimal duplication in used stamps, but include some nice postmarks and shades. There are some odd faults, perfs, light toning, damage, thins etc. Collector has indicated (non-current) catalogue values and identified by SG no, but these are not always accurate. Collection may benefit from specialist identification. Estimated catalogue value £2,250, total 145 stamps. {CC}	£625
1134		1913-33 KGV - Profile Head - various stamps from each of the issues on 9 sides of Hagner stock sheets. Identified by issue, not always correctly. Mostly used (65 mint) and may benefit specialist identification for flaws, retouches etc. Typical condition for period, short perfs, o/c etc. Total of approx 235 stamps (with duplication) with potentially high cat value. {MX}	£200
1135		1913-35 KGV - Kangaroo & Map series - various stamps from each of the issues on 2 sides of Hagner stock sheet. Mostly used (7 mint) and may benefit specialist identification for flaws, retouches etc. Typical condition for period, short perfs, o/c etc. Total of 59 stamps with potentially high cat value. {MX}	£125
1136	1/125	1913-35 Kangaroo definitives used, one of each value to 5/- plus extra 6d & 2/- colours. A couple of slightly heavy cancels, mainly very fine(14) {U} US2	£62
1137		1913-36 KGV - 14 different mint stamps (identified on reverse), various wmk's and perfs. 1913-14: 1d (17); 1914-20: 1d (21c); 1918-20: 1/2d (48); 1918-23: 1 1/2d (59); 1924-25: 1d (76), 2d (78), 3d (79), 4d (80), 4 1/2d (81), 1d (83), 1 1/2d (84); 1926-30: 1/2d (94), 2d (98); 1931-36: 1d (125). Cat. £180 {MH} US3	£54
1138		1913-36 Collection on Prinz sheets(166) including 1913-14 Roos to 1s(2) used, 1914 Kookaburra 6d claret mint, 1915 Roos to 1s used, 1915-27 Roos to 2s used with shades, GV Heads to 1/4d(4) mainly used, 1934 Ram set mint, mainly fine {CC} US	£222
1139		1913-36 Kangaroos used collection on leaves(58) inc 1913-14 set to 9d, 1915 set to 1s, 1915-28 set to 2s, 1929-30 set to 2s, also some shade and Die varieties, some faults, mainly fine {CC} US3	£103

Lot No	Cat No	Description	Estimate
Australia - continued			
1140	1-12	1913-46 Kangaroo and Map - collection of c145 fine to average used stamps, 1/2d to 5/-, mix of Die I, Die II & Die IIIa. Ideal for postmark collector as some nice cancellations within the group. Consists of: 1913-14 (1-12): 1/2d x 6, 1d x 18, 2d x 4, 3d x 4, 4d x 4, 6d x 2, 9d x 1, 1/- x 1, 2/- x 1 (cat value £100 but stained and not included in estimate); 1915 (24-29): 2d x 5, 6d x 1, 9d x 1, 1/- x 2, perfins x 3; 1915-27 (35-41): 2d x 12, 2 1/2d x 7, 3d x 9, 6d x 10, 9d x 6, 1/- x 12, 2/- x 4; 1923-24 (73-74) 6d x 3, 2/- x 1; 1929-30 (107-110): 6d x 3, 9d x 2, 1/- x 2, 2/- x 3; 1931-35 (133-135): 9d x 6, 2/- x 2, 5/- x 3; 1946 re-engraved: 2/- x 6. Odd faults, missing perfs, centering etc. Hinged on album pages. Cat value c£1675 {U} US2	£254
1141		1913-53 Total of 115 random values & 1MS, mint and (mainly) used on stockbook pages from early Kangaroo and Maps, through KGV profile issues, KGV ranges (+commems) to QEII coronation set (plus 11 QEII & 1 MS). Also PD's & OS plus a small range punctured 'VG'. Estimated cv £250. {CC}	£90
1142		1913-70 Mint and used collection(few 100s) including 1934 Victoria set used, 1937-49 values to £1 used, mixed condition {CC}	£108
1143	1/403	1913-73 A used collection on 4 stock pages, with a selection of Kangaroo vals to 2/- brown & 5/- grey & yellow, useful 1930's commems incl Silver Jubilee, Centy of Victoria, etc. KGV Robes to £1, 1937 NSW set & 1940 A.I.F. set of 4, later incl. Arms to £2 green, Navigators vals to £1 & \$4. Etc. Mainly very fine with some small duplication(290+) Cat. £1240 {U} US4	£158
1144		1913-80 Mainly used collection on leaves(100s) including some earlier commem sets, mixed condition {CC} US2	£84
1145	19	1914 KGV - Laughing Kookaburra - 6d claret, mint, small h/r. Full perfs, centered very slightly to left. Otherwise, fine example. Cat. £75 {MH} US2	£32
1146	19	1914 6d claret good to fine used. Cat. £60 {U} US	£18
1147	19	1914 6d claret f.u. Cat. £60 {U} US	£29
1148	19	1914 6d claret f.u. Cat. £60 {U} US	£29
1149	19	1914 6d claret f.u. Cat. £60 {U} US	£29
1150	19	1914 KGV - Laughing Kookaburra - 6d claret, no wmk, perf 11. Lightly MM, hinge trace. A few discoloured perf tips at top. Cat. £75 {MH}	£35
1151	21	1914 1d carmine red (Die I). m.m. Cat. £48 {MH} US	£21
1152	2e	1914 KGV - Kangaroo & Map - 1d red Die IIIa, wmk Wide Crown, perf 12. Exceptionally lightly MM, very faint hinge trace. Centred to N, roughly formed perfs at base. Cat. £32 {MH}	£15
1153	21	1914-18 KGV - 3 shades of 1d, wmk Pointed Crown, perf 14 1/2x14. Fine mint, small h/r. Cat. £45 {MH}	£22
1154	20,20b,20c	1914-20 KGV - 1/2d bright green (20), 1/2d green (20b) & 1/2d yellow-green (20c), wmk 'Wide Crown and Narrow A', perf 14 1/2x14. Mint, h/r on 20 & 20b, 20c UM. 20 & 20c light gum toning. Cat. £42 {MH} US2	£16
1155	20/36a	1914-20 1/2d (all shades), 1d (three shades), 4d (all shades ex. orange-yellow) and 5d (both shades), h/r, m.m. (12) Cat. £400 {MH} US2	£148
1156	20-20w	1914-20 KGV - Profile Head - 1/2d bright green, 1/2d green, 1/2d yellow-green, 1/2d inverted wmk. Wmk Pointed Crown (type 5), perf 14 1/2x14. Lightly MM, h/r or hinge trace. Cat. £63 {MH} US	£28
1157	20-23	1914-20 KGV - set of 4 mint values, comb perf 14 1/2x14. 1/2d green (UM), 1d pale carmine (UM centred NE, frames clear of perfs), 4d yellow-orange (LMM, h/r), 5d yellow-brown (LMM, h/r, few misformed perfs). Cat. £100 {MH} US2	£39
1158	20-23	1914-20 KGV - wmk Pointed Crown (type 5), perf 14 1/2x14. 19 stamps hinged on album page, variety of shades, all identified by vendor. 1/2d x 3, 1d x 8, 4d x 6, 5d x 2. Variety to very fine used. Odd blemish (short perf, centering etc). Cat. £105 {U} US	£44
1159	21-21cw	1914-20 KGV - Profile Head - 1d carmine-red, wmk Pointed Crown (type 5), perf 14 1/2x14. 5 shades plus inverted wmk, mint, small h/r. Couple minor blemishes (missing corner perf, tone spots on 1 stamp). Cat. £150 {MH} US	£67
1160	21cd var	1914-20 KGV - Profile Head - 1d rose-red, wmk Pointed Crown (type 5), perf 14 1/2x14. Variety (specialist catalogue) 'Spot SE corner'. Lightly MM, small h/r. Cat 4x normal. {MH} US	£34
1161	22a	1914-20 KGV - Profile Head - 4d yellow-orange, wmk Narrow Crown, perf 12. Lightly MM, hinge trace. Cat. £45 {MH}	£23
1162	22b	1914-20 KGV - Profile Head - 4d lemon-yellow, wmk Pointed Crown (type 5), perf 14 1/2x14. Lightly MM, small h/r, 'A' of wmk showing partially through to face of stamp. Cat. £85 {MH} US	£40
1163	22ba var	1914-20 KGV - Profile Head - 5d yellow-brown, wmk Pointed Crown (type 5), perf 14 1/2x14. Variety (specialist catalogue) 'Shaved lower left corner'. Lightly MM, h/r. Diagonal crease through profile. Cat 2x normal. {MH} US	£20
1164	23	1914-20 KGV - 5d brown, wmk 'Wide Crown and Narrow A'. Fine mint, small h/r. Nicely centred. Cat. £50 {MH} US2	£19
1165	23 var	1914-20 KGV - 5d orange-brown, wmk Pointed Crown (type 5), perf 14 1/2x14 with variety '8 wattles at right'. Fine used, small h/r, light creasing at NW corner. Unisted by SG, specialist catalogue value c3 times normal. {U} US	£10
1166	29	1914-20 Roo 2s brown very fine used Cat. £225 {U} US PH Plate 3	£116
1167	19,106	1914-28 Kookaburras: 6d claret & 3d blue, both very fine used. Cat. £67 {U} US2	£19
1168		1914-33 Collection of King's Heads used(204) including 1918-23 set to 1/4d, 1924-5 set, 1926-30 set to 1/4d, many shade and Plate varieties, mainly fine {CC} US3	£137
1169	23	1915 KGV - 5d brown, wmk Pointed Crown, perf 14 1/2. Lightly MM, h/r. Centred to N. Cat. £50 {MH}	£25
1170	24	1915 KGV - Kangaroo and Map - 2d grey, Die I, wmk Pointed Crown (type 5) perf 12. Lightly MM, h/r, centred W, frame clear of perfs. Surface mark to right of kangaroo. Cat. £100 {MH} US2	£24
1171	24	1915 KGV - Kangaroo and Map - 2d grey, Die I, wmk 'Wide Crown and Narrow A'. Lightly MM with h/r and light gum toning. Couple of tone spots on face. Cat. £100 {MH} US2	£24

Free Stamp Trade Tips on-line at:
www.upastampauctions.co.uk

Lot No	Cat No	Description	Estimate	Lot No	Cat No	Description	Estimate
Australia - continued				Australia - continued			
1172	24	1915 KGV - Kangaroo and Map - 2d grey, Die I, wmk Pointed Crown, perf 12. Very lightly MM with hinge trace. Centred NE, frames clear of perfs. Good perfs all round. Cat. £100 {MH} PH Plate 3	£50	1210	35-41	1915-27 KGV - Kangaroo and Map - 2d & 3d Die I, 2½d, 6d, 9d, 1s, 2s Die II, wmk 'Narrow Crown and Narrow A'. Fine to average used, except 2½d MM with small h/r, slight rubbing at right. Cat. £70 {MX} US2	£24
1173	24	1915 KGV - Kangaroo & Map - 2d grey, Die I, wmk Pointed Crown. Mint, large part o.g. Missing perf top and left. Cat. £100 {MH}	£15	1211	35-41	1915-27 KGV - wmk Narrow Crown (type 6), perf 12. 17 stamps hinged on album page, variety of Dies and shades, all identified by vendor. 2d, 2½ x2, 3d x4, 6d x4, 9d x2, 1s x2, 2s x2. Average to superb used. Odd blemish (short perf, centring etc). Cat. £160 {U} US	£67
1174	24/27	1915 2d grey(2), 2½d indigo & 9d violet, all very fine used Cat. £104 {U} US5	£19	1212	35-45b	1915-27 Roo narrow crown 2d, 2½d, 3d, 6d, 9d & 1/- fresh m.m., light h.r. an attractive group. (6) Cat. £328 {MH} US5	£72
1175	25	1915 KGV - Kangaroo and Map - 2½d indigo, Die II, wmk Pointed Crown (type 5), perf 12. Fine used, h/r, few short perfs. Cat. £32 {U} US2	£11	1213	35c	1915-27 KGV - 2d silver-grey, Die I, wmk Narrow Crown (type 6) inverted, perf 12. Fine used, h/r, centred SW, frames well clear of frames. Cat. £22 {U} US	£10
1176	25	1915 KGV - 2½d indigo, wmk 'Crown over Narrow A'. Average used, hinge trace. Few short perfs at base. Cat. £32 {U} US2	£10	1214	35d	1915-27 KGV - Kangaroo and Map - 2d silver-grey, Die IIA, wmk Narrow Crown, perf 12. UM, streaky gum, centred E but well clear of perfs. Cat. £70 {MH}	£40
1177	25	1915 KGV - Kangaroo & Map - 2½d indigo, Die II, wmk Pointed Crown. Lightly MM, h/r. Couple of shortish perfs and 2 pinhead size marks on surface. Cat. £100 {MH}	£40	1215	35dba	1915-27 KGV - 2d grey, Die IIA, wmk Narrow Crown (type 6), perf 12. Average used, h/r, centred SE, frames well clear of frames. A few short perfs at top. Cat. £32 {U} US	£12
1178	25	1915 KGV - Kangaroo and Map - 2½d indigo, Die II, wmk Pointed Crown, perf 12. Lightly MM with small h/r. Centred marginally NE. Cat. £100 {MH} PH Plate 3	£50	1216	36	1915-27 KGV - Kangaroo and Map - 2½d deep blue, Die II, wmk Narrow Crown (type 6), perf 12. Fine mint, small h/r. Cat. £29 {MH} US2	£11
1179	25	1915 KGV - Kangaroo and Map - 2½d indigo, Die II, wmk Pointed Crown, perf 12. Fine used, centred marginally to SE. Cat. £32 {U}	£15	1217	37	1915-27 KGV - Kangaroo and Map - 3d yellow-olive, Die I, wmk Narrow Crown (type 6), perf 12. Lightly MM, remains of large hinge. Cat. £42 {MH} US2	£16
1180	25	1915 KGV - Kangaroo & Map - 2½d indigo, Die II, wmk Pointed Crown. Mint, h/r, large part o.g. Small paper adherence on gum. Cat. £100 {MH}	£40	1218	37	1915-27 KGV - Kangaroo and Map - 3d yellow-olive, Die I, wmk Narrow Crown (type 6) perf 12. Lightly MM, small h/r. Some discolouration around perfs - possibly regummed. Cat. £40 {MH} US	£11
1181	26	1915 KGV - Kangaroo & Map - 6d ultramarine, Die II, wmk Pointed Crown. Fine used, h/r. Cat. £22 {U}	£11	1219	37	1915-27 KGV - Kangaroo and Map - 3d yellow-olive, Die I, wmk Narrow Crown, perf 12. Very lightly MM, small h/r. Centred SW but well clear of frames. Cat. £42 {MH}	£21
1182	26	1915 KGV - Kangaroo & Map - 6d ultramarine, Die II, wmk Pointed Crown. Lightly MM, h/r. Some perf discolouration showing through on surface, few short perfs. Cat. £225 {MH} PH Plate 3	£65	1220	37d	1915-27 KGV - 6d yellow-olive, Die II, wmk Narrow Crown (type 6), perf 12. Fine used, h/r, some paper undulation around hinged area. Double ring cancellation '(BU)RWOOD VIC/-2 JA.17'. Cat. £55 {U} US	£27
1183	26a	1915 KGV - Kangaroo and Map - 6d bright blue, wmk Pointed Crown, perf 12. Fine used, h/r. Part cancellation for 'Laun(ceston) Tasma(nia)/1.15P 25 ??'. Light tear NW corner. Cat. £70 {U} US	£22	1221	37d	1915-27 'Roo 3d yellow olive Die II fine used, centred left Cat. £60 {U} US4	£19
1184	26a	1915 6d bright blue (Die II). f.u. Cat. £70 {U} US	£37	1222	37da	1915-27 KGV - 3d olive-green, wmk 'Narrow Crown over A', p12. Fine used, h/r. Couple of short perfs at top. Cat. £60 {U} US2	£19
1185	27	1915 KGV - Kangaroo and Map - 9d violet, Die II, wmk Pointed Crown (type 5) perf 12. Very fine used, h/r, few short perfs at left. Fine cancellation 'M.O & S.B. YARRAWO(nga)/AU 23/15' (Money Order & Savings Bank). Cat. £48 {U} US2	£18	1223	37da	1915-27 'Roo 3d olive green Die II horiz pair well centred v.f.u. Cat. £120 {U} US4	£38
1186	27	1915 KGV - Kangaroo and Map - 9d violet, Die II, wmk Pointed Crown, perf 12. Lightly MM, h/r's. Centred to NE, frames clear of perfs. Missing NW corner perf, and with one discoloured perf at left. Cat. £225 {MH} PH Plate 3	£95	1224	37dw	1915-27 Roo 3d yellow-olive, P12, Die II, wmk inverted Narrow Crown, horiz pair well centred very fine used, GEELONG 18 JA 17 c.d.s. violet mark on reverse. BPA Cert 2022 Cat. £750 {U} US PH Plate 4	£434
1187	28	1915 KGV - Kangaroo and Map - 1s blue-green, Die II, wmk Pointed Crown (type 5) perf 12. Fine used, h/r, a few short perfs at top 'Stock Exchange' cancellation. Cat. £38 {U} US2	£13	1225	38	1915-27 KGV - Kangaroo and Map - 6d ultramarine, Die II, wmk Narrow Crown (type 6) perf 12. Lightly MM, small h/r. Cat. £80 {MH} US	£36
1188	28	1915 KGV - Kangaroo and Map - 1s blue-green, Die II, wmk 'Wide Crown and Narrow A'. Centred NE, fine used, small h/r, with a few shortish perfs. Cat. £38 {U} US2	£15	1226	38	1915-27 KGV - Kangaroo and Map - 6d ultramarine, Die II, wmk Narrow Crown, perf 12. Very lightly MM, small h/r. Centred NE but well clear of frames. Cat. £80 {MH}	£40
1189	28	1915 KGV - Kangaroo and Map - 1s blue-green, Die II, wmk Pointed Crown (type 5), perf 12. Mint, part o.g. Cat. £180 {MH} US (image available online only)	£67	1227	38b	1915-27 KGV - Kangaroo and Map - 6d dull blue, Die II, wmk Narrow Crown (type 6), perf 12. Very lightly MM, hinge trace, single short perf at right. Cat. £90 {MH} US2	£35
1190	28	1915 1/- blue green. f.u. Cat. £38 {U} US	£20	1228	38b	1915-27 KGV - Kangaroo and Map - 6d dull-blue, Die II, wmk Narrow Crown (type 6) perf 12. Lightly MM, h/r. Cat. £90 {MH} US	£40
1191	29	1915 2/- brown. f.u. Cat. £225 {U} US	£120	1229	39	1915-27 KGV - Kangaroo and Map - 9d violet, Die II, wmk Narrow Crown (type 6) perf 12. Mint, part o.g. Cat. £65 {MH} US	£23
1192	29	1915 KGV - Kangaroo and Map - 2s brown, Die II, wmk Pointed Crown, perf 12. Fine used, h/r and light red ink marks and print adhesion on reverse. Pulled perf at lower left. Cat. £225 {U} PH Plate 3	£60	1230	39	1915-27 KGV - Kangaroo and Map - 8d violet, Die II, wmk Narrow Crown, perf 12. Lightly MM with small h/r, centred S but frame well clear of perfs. Cat. £65 {MH}	£32
1193	29	1915 Roo 2s brown fine used, Perth Registered oval cancel Cat. £225 {U} US3 (image available online only)	£89	1231	39	1915-27 KGV - Kangaroo and Map - 9d violet, Die II, wmk Narrow Crown, perf 12. Very lightly MM, small h/r or trace. Cat. £65 {MH}	£33
1194	30	1915 Roo 5s grey and yellow well centred v.f.u. Cat. £350 {U} US PH Plate 3	£187	1232	39-40	1915-27 Roos 9d and 1s (hinge remain), fresh m.m. Cat. £135 {MH} US2	£44
1195	30	1915 KGV - Kangaroo and Map - 5s grey and yellow, Die II, wmk Pointed Crown, perf 12. Very good used, parcel cancellation, some irregular perfs as expected. Cat. £350 {U} PH Plate 3	£122	1233	39b	1915-27 KGV - Kangaroo and Map - 9d violet, Die IIB, wmk Narrow Crown (type 6) perf 12. Mint, part o.g. Some short perfs at base. Cat. £75 {MH} US	£27
1196	38	1915 6d ultramarine (Die II). l.m.m. Cat. £80 {MH} US	£43	1234	3s/7b	1915-27 2d, 2½d both (shades) and 3d Die 1 (both shades), h/r, fresh m.m. Cat. £216 {MH} US2	£72
1197	38	1915 6d ultramarine (Die II). l.m.m. Cat. £80 {MH} US	£43	1235	40	1915-27 1/- Roo u.m. but centred right Cat. £70 {UM} US2	£27
1198	38	1915 6d ultramarine (Die II). l.m.m. Cat. £80 {MH} US	£43	1236	40	1915-27 KGV - 1s blue-green (Die II), wmk Narrow Crown with vertical line (edge of wmk plate). Mint, large part o.g., large h/r. Centred to E, frame clear of perfs. Couple of short perfs. Cat. £60 {MH} US5 (B)	£13
1199	42	1915 5/- grey & yellow Die II cds used. Cat. £120 {U} US (image available online only)	£53	1237	40	1915-27 KGV - Kangaroo and Map - 1s blue-green, Die II, wmk Narrow Crown (type 6) perf 12. Mint, part o.g., heavily mounted. Cat. £60 {MH} US	£21
1200	43	1915 10/- grey & pink Die II wmk narrow crown over A (Type 6) part (Registered) Bris(bane) cds cancel. Perfectly centred full perfs v.f.u. Cat. £350 {U} US2 PH Plate 3	£195	1238	40	1915-27 KGV - Kangaroo and Map - 1s blue-green, Die II, wmk Narrow Crown, perf 12. Very lightly MM with hinge trace. Creamy gum with a few light rust spots. Centred to E, frame clear of perfs, some rough perfs. Cat. £70 {MH}	£35
1201	43	1915 10/- grey & bright aniline pink Die II wmk narrow crown over A (Type 6) part cds cancel, centred slightly E with some light surface marks at left. Cat. £350 {U} US2 PH Plate 3	£118	1239	40b	1915-27 KGV - Kangaroo and Map - 1s blue-green, Die IIB, wmk Narrow Crown (type 6), perf 12. Lightly MM, large part o.g., large h/r. Toned gum. Cat. £75 {MH} US	£22
1202	43a	1915 10/- grey & bright aniline pink, well centred part Sydney cds cancel f.u. Cat. £325 {U} US PH Plate 4	£160	1240	40b	1915-27 KGV - Kangaroo and Map - 1s blue-green, Die IIB, wmk Narrow Crown, perf 12. Lightly MM with hinge trace. Centred NW, frame at top resting on perfs, couple of discoloured perfs. Cat. £85 {MH}	£38
1203	44	1915 £1- chocolate & dull blue wmk narrow crown over A (Type 6), 19 April 22 Sydney registered cds cancel. Well centred (very slightly W), v.f.u. Cat. £1600 {U} US2 PH Plate 4	£862	1241	40b	1915-27 KGV - Kangaroo and Map - 1s blue-green, Die IIB, wmk Narrow Crown, perf 12. Mint, large part o.g., h/r. Centred to W, frame clear of perfs, couple of short perfs. Cat. £85 {MH}	£36
1204	45s	1915 £2- black & rose Die II wmk narrow crown over A (Type 6) ovpt Specimen centred slightly NE, very fine l.m.m. {S} US2 PH Plate 4	£235	1242	40ba	1915-27 KGV - 1s blue-green, Die IIB, wmk Narrow Crown (type 6) SIDEWAYS, perf 12. Superb used, small h/r. Light single ring cancellation, late usage for (Ade)LAIDE (South)H AUST/9(?) JY 54'. Centred SE, frames well clear of perfs. Excellent condition. Cat. £400 {U} US PH Plate 4 ...	£200
1205		1915-27 Narrow Crown wmk Kangaroos selection; with 2d(2), 2½d(2), 3d (4 - incl die II), 6d(2) & 9d. All different dies/shades & all fine to mainly very fine used.(11) Cat. £140 {U} US5	£26	1243	40ba	1915-27 KGV - Kangaroo and Map - 1s blue-green, Die IIB, wmk Narrow Crown (type 6) sideways, perf 12. Mint, hinge trace, outline of wmk showing through on map. Centred NW where frame at top left corner just clipped by perfs. Cat. £60 {MH} US	£27
1206	12	1915-27 KGV - Kangaroo and Map - 2s brown, Die II, wmk Wide Crown, perf 12. Average used, h/r. Cat. £100 {U}	£35				
1207	13	1915-27 KGV - Kangaroo and Map - 5s grey and yellow, Die II, wmk Wide Crown, perf 12. Very lightly MM with hinge trace. Centred SE, frames clear of perfs. Couple of shortish perfs. Cat. £450 {MH} PH Plate 4	£225				
1208	35 var	1915-27 KGV - Kangaroo and Map - 2d bluish-grey, Die IIA, wmk Narrow Crown (type 6) perf 12. Unlisted variety 'inner frame missing at lower left corner'. Not shown in specialist catalogue. Lightly MM, h/r. Centred E, frame just touching perfs. {MH} US PH Plate 4	£111				
1209	35,35d	1915-27 'Roo 2d grey, 2d silver grey v.f.u., c.d.s. postmarks Cat. £36 {U} US4	£11				

Lot No	Cat No	Description	Estimate
Australia - continued			
1244	40ba	1915-27 'Roo 1s blue green wmk sideways mint, off centre, small thin Cat. £70 {MH} US4	£14
1245	41	1915-27 Roo 2s brown, centred to SE, short perf at upper right, fresh m.m. Cat. £300 {MH} US2 PH Plate 4	£93
1246	41	1915-27 KGV - Kangaroo and Map - 2s brown, Die II, wmk Narrow Crown (type 6), perf 12. Mint, remains of small hinge. Centred N but perfs well clear of frame. Cat. £275 {MH} US PH Plate 4	£125
1247	41	1915-27 KGV - Kangaroo and Map - 2s brown, Die II, wmk Narrow Crown, perf 12. Mint, large part o.g., heavy h/r. Visual diagonal crease. Cat. £300 {MH} PH Plate 4	£75
1248	41	1915-27 2/- brown die II, very fine mint - only a tiny hinge trace. Cat. £300 {MH} US5 (image available online only)	£74
1249	42	1915-27 KGV - Kangaroo and Map - 5s grey and yellow, Die II, wmk 'Narrow Crown and Narrow A'. Fine used with h/r. Clear 'REGI(stered) SYDNEY. N.S (Wales)/B 12FE (xx)'. Missing SW corner perf. Cat. £120 {U} US2	£24
1250	42	1915-27 KGV - Kangaroo and Map - 5s grey and yellow, Die II, wmk Narrow Crown (type 6), perf 12. Average used, 2 missing perfs at top and NW corner perf missing. Spacefiller. Cat. £120 {U} US2	£35
1251	42	1915-27 KGV - Kangaroo and Map - 5s grey and yellow, Die II, wmk Narrow Crown, perf 12. Fine used, h/r. Centred SW, frames well clear of perfs. Cat. £120 {U} PH Plate 4	£60
1252	42	1915-27 KGV - Kangaroo and Map - 5s grey and yellow, Die II, wmk Narrow Crown, perf 12. Average used, h/r. Couple of short perfs. Cat. £120 {U}	£48
1253	42	1915-27 'Roo 5s grey and yellow very fine used, CALGOORLIE Parcel Post 1919 c.d.s. Cat. £120 {U} US4 (image available online only)	£43
1254	42	1915-27 Roo 5s grey and yellow good used, heavy parcel cancel Cat. £120 {U} US3	£30
1255	42a,b,c	1915-27 KGV - 5s in all 4 shades, grey and yellow, grey and orange, grey and deep yellow, grey and pale yellow, wmk Narrow Crown (type 6), perf 12. All except grey and deep yellow very average used. 6d grey and deep yellow fine used but missing SW corner perf. Space-fillers. Cat. £520 {U} US	£67
1256	42a	1915-27 KGV - Kangaroo and Map - 5s grey and orange, Die II, wmk Narrow Crown, perf 12. Average used, h/r. A few shortish perfs. Cat. £170 {U} PH Plate 4	£60
1257	42b	1915-27 KGV - 5s grey and deep-yellow, wmk 'Narrow Crown over A', p12. Average used, h/r. Few short perfs, somewhat worn appearance. Cancelled by part large oval 'xELBOxxxx', letters 7mm to 7½mm tall. Cat. £130 {U} US2	£32
1258	42b	1915-27 KGV - Kangaroo and Map - 5s grey and deep yellow, Die II, wmk Narrow Crown, perf 12. Average used, h/r. Nicely centred and good perfs all round. Semi cancellation for 'BURWOOD/2 JE2 24'. Cat. £130 {U} PH Plate 4	£55
1259	42c	1915-27 KGV - Kangaroo and Map - 5s grey and pale yellow, Die II, wmk Narrow Crown, perf 12. Average used, h/r. A few shortish perfs, part arced cancellation 'LF PAI'. Cat. £110 {U}	£45
1260	43	1915-27 KGV - Kangaroo and Map - 10s grey and pink, Die II, wmk Narrow Crown, perf 12. Lightly MM with small h/r, single short perf at left and right. Centred S, frame well clear of perfs. Cat. £550 {MH} PH Plate 4	£250
1261	43a	1915-27 Roo 10s grey and bright pink well centred v.f.u. Cat. £325 {U} US PH Plate 4	£178
1262	43a	1915-27 KGV - 10s grey and bright aniline pink, wmk Narrow Crown (type 6), perf 12. Average used, small h/r. Double ring cancellation for 'Sth A(Australia)/DE 11/1.45/20'. Centred SW, frames clear of perfs. Missing SW corner perf. Cat. £325 {U} US PH Plate 4	£98
1263	43a	1915-27 Roo 10s grey and bright aniline pink mint, paper hinge remnant, centred right, fresh appearance Cat. £500 {MH} PH Plate 4	£216
1264	43s-5s	1915-27 Roos 10s, £1 and £2, ovptd. SPECIMEN, fine mint. Scarce. (3) Cat. £850 {S} US2 PH Plate 4	£423
1265	44	1915-27 'Roo £1 chocolate and dull blue well centred fine used, couple of slightly rough perfs at right Cat. £1600 {U} US4 PH Plate 4	£497
1266	44	1915-27 Roo £1 chocolate and dull blue fine used, 1922 Ship Mail Room pmk Cat. £1600 {U} US3 PH Plate 4	£545
1267	44a	1915-27 Roo £1 chestnut and bright blue fine used, SYDNEY Regd c.d.s., a little off centre Cat. £1800 {U} US PH Plate 4	£890
1268	45s	1915-27 KGV - Kangaroo and Map - £2 black and rose, Die II, wmk Narrow Crown (type 6), perf 12, ovpt 'SPECIMEN'. Very lightly MM, hinge trace. Damaged above 'LIA' of 'Australia' with 2 missing perfs and cut into stamp above frame. Spacefiller. Nice fresh colour. Cat. £500 {S} US2	£51
1269	39	1916 9d violet (Die II). m.m. Cat. £65 {MH} US	£32
1270	39	1916 9d violet (Die II). l.m.m. Cat. £65 {MH} US	£35
1271	39	1916 9d violet (Die II). l.m.m. Cat. £65 {MH} US	£35
1272	40	1916 1/- blue green (Die II). l.m.m. Cat. £70 {MH} US	£37
1273	47	1916 KGV - 1d scarlet, Die I, wmk Pointed Crown, perf 14. Lightly MM, h/r. Centred to NE. Cat. £30 {MH}	£14
1274	47	1916-18 KGV - 1d scarlet, wmk Pointed Crown (type 5), perf 14. Mint, large part o.g. Cat. £30 {MH} US	£12
1275	47	1916-18 KGV - 1d scarlet, Die I, wmk Pointed Crown, perf 14. Lightly MM with hinge trace. Centred E, frame clear of perfs. Cat. £30 {MH}	£15
1276	47hw	1916-18 KGV - 1d deep-red, Die I, wmk Pointed Crown, perf 14. Fine used. Cat. £25 {U}	£12
1277	40,134	1916-35 Kangaroos: 1/- blue-green(1916) & 2/- C of A wmk(1935), very fine mint Cat. £83 {MH} US4	£15
1278	22c	1917 KGV - Profile Head - 4d pale orange-yellow, wmk Pointed Crown, perf 14½x14. Very lightly MM with hinge trace, well centred and full perfs. Cat. £130 {MH} PH Plate 4	£70
1279		1917-27 Roo 5s grey and yellow, centred to bottom, very fresh, very fine mint. Cat. £325 {MH} US2 PH Plate 4	£136
1280	38b	1918 6d dull blue (Die II). l.m.m. Cat. £90 {MH} US	£48
1281	38b	1918 6d dull blue (Die II). l.m.m. Cat. £90 {MH} US	£48
1282	42b	1918 5/- grey & deep yellow. f.u. Cat. £130 {U} US	£69

Lot No	Cat No	Description	Estimate
Australia - continued			
1283	53	1918 KGV - 1d rose-red, Die III, wmk Pointed Crown, perf 14. Fine used, h/r. Centred NE, frame at top resting on perfs (Crown cut by perf). Cat. £38 {U}	£15
1284	48-52 (ex49)	1918-20 KGV - ½d, 1d carmine, 1½d black-brown (missing SE corner perf) & 1½d red-brown, wmk Mult Crown, perf 14. Lightly MM, small h/r. Cat. £60 {MH} US2 (image available online only)	£24
1285	48-52 part	1918-20 KGV - part set of 6v to 1½d, missing 1d carmine-pink from full set, but includes 1½d black-brown on very thin paper and 1½d chocolate. Wmk Multiple Crown/A, perf 14. Fine to average used, h/r. Cat. £44 {U} US	£18
1286	48-52a part	1918-20 KGV - ½d (48), 1d carmine (50), 1½d red-brown (52), 1½d chocolate (52a), wmk Mult Crown/A, perf 14. Mint, h/r or hinge trace (heavy h/r on 1½d chocolate). Cat. £66 {MH} US	£29
1287	50	1918-20 KGV - 1d carmine, wmk Mult Crown/A, perf 14. Lightly MM, hinge trace. Centred SE, frames clear of perfs. Cat. £32 {MH}	£15
1288	56/66a	1918-23 set to 1s4d, incl. all shades except 1s4d deep turquoise, slight gum yellowing on a couple, m.m. (17) Cat. £540 {MH} US2 PH Plate 4	£178
1289	56-65	1918-23 KGV - short set to 4d ultramarine, plus 1d red-violet (57b), 1½d chocolate (59a), 2d dull rose-scarlet (63a). 1½d bright red-brown in vertical pair, lower stamp with variety 'halfpencF', UM. Remainder light or heavily mounted mint with h/r or hinge trace. 2d bright red-scarlet with vertical crease. Cat. £225 {MH} US	£102
1290	56-65 (ex60)	1918-23 KGV - ½d to 4d (both) except 1½d bright red-brown, wmk Pointed Crown (type 5), perf 14. Lightly MM (1½d, SG59 UM). A few toned perfs on ½d & 1d and light gum toning on 4d ultramarine. All o/c, poorly formed perfs on 1½d (59), odd short perf. Total of 9 stamps. Cat. £150 {MH} US2	£51
1291	56-66	1918-23 KGV - 17v with various shades, ½d to 1s.4d, wmk Multiple Crown/A, p14. On album page and identified by vendor. Fine to average used, both 4d values have missing corner perf. 1s.4d x 2 but are separated pair. Cat. £110 {U} US	£44
1292	65	1918-23 KGV - 4d ultramarine, wmk Pointed Crown, perf 14. Lightly MM, hinge trace, centred NE, frames clear of perfs. Cat. £50 {MH}	£25
1293	65	1918-23 KGV - 4d ultramarine, wmk Pointed Crown, perf 14. Lightly MM, h/r, some perf discolouration at top. Cat. £50 {MH}	£22
1294	66,66a	1918-23 KGV - 1s.4d pale blue, fine used and 1s.4d dull greenish-blue, mint with h/r causing paper undulation around hinged area. Wmk 'Wide Crown and Narrow A'. Both stamps included as colour comparison. Cat. £135 {MX} US2	£47
1295		1918-52 Balance mint collection of c100 stamps, singles, strips, pairs, blocks of 4, imprint blocks. In mounts on album pages. 1918 ½d orange strip of 3, 1927 Canberra, 1929 Air, WA Centenary, 1930 Sturt, Surcharges, odd values to 1932 Kookaburra, 1936 Submarine Link, 1941 Surcharges, 1942 defins to 1947 Princess Elizabeth Wedding, 1948 Farrer to 1951/52 defins (ex 1948/56 set). Also includes some identified but unlisted flaws. Cat. c£180. {CC} US	£62
1296	39b	1919 KGV - Kangaroo & Map - 9d violet, Die IIB, wmk Narrow Crown. MM, h/r. Centred to right, good perfs all round. Cat. £75 {MH}	£38
1297	51w	1919 KGV - 1½d black-brown, wmk Mult Crown A inverted. Good used, couple of short perfs. Cat. £38 {U}	£12
1298	22d	1920 KGV - Profile Head - 4d dull orange, wmk Pointed Crown, perf 14½x14. Very lightly MM with hinge trace, well centred. Some roughly formed perfs, others not fully punched through. Cat. £55 {MH}	£25
1299	40b	1920 KGV - Kangaroo & Map - 1s blue-green, Die IIB, wmk Narrow Crown. Lightly MM, small h/r. A few shortish perfs. Cat. £85 {MH}	£25
1300	66	1920 1s4d pale blue m.m. Cat. £100 {MH} US	£46
1301	81	1921-25 KGV - 4½d violet, wmk 'Crown over Narrow A', p 14. Lightly MM, small h/r. Centred to S. Cat. £24 {MH} US2	£10
1302	73	1923 6d chestnut. v.l.m.m. Cat. £28 {MH} US	£15
1303	73	1923 6d chestnut. v.l.m.m. Cat. £28 {MH} US	£15
1304	73	1923 6d chestnut. v.l.m.m. Cat. £28 {MH} US	£15
1305	73	1923-24 KGV - Kangaroo and Map - 6d chestnut, Die 11B, wmk 'Narrow Crown over A', Fine mint with hinge trace. Cat. £28 {MH} US2	£12
1306	73	1923-24 KGV - Kangaroo and Map - 6d chestnut, Die IIB, wmk Narrow Crown (type 6), perf 12. Lightly MM, h/r. Missing perf at left, couple of short perfs at right. Cat. £28 {MH} US2	£9
1307	73	1923-24 KGV - 6d chestnut, Die IIB, wmk Narrow Crown (type 6), perf 12. Fine mint, small h/r. Cat. £28 {MH} US	£12
1308	74	1923-24 KGV - Kangaroo and Map - 2s maroon, Die II, wmk Narrow Crown (type 6), perf 12. Lightly MM, h/r. Centred NE, frames well clear of perfs. Overall poorly formed perfs. Cat. £85 {MH} US2	£24
1309	74	1923-24 KGV - 2s maroon, Die II, wmk Narrow Crown (type 6), perf 12. Fine mint, trace of small hinge, 3 short perfs. Centred SE but frames well clear of perfs. Cat. £80 {MH} US	£36
1310	74	1923-24 KGV - Kangaroo and Map - 2s maroon Die II, wmk Narrow Crown, perf 12. Lightly MM, h/r, rough perfs all round. Cat. £85 {MH}	£40
1311	75	1923-24 KGV - Kangaroo and Map - £1 grey Die IIB, wmk Narrow Crown, perf 12. Very good used, h/r, centred SW where both frames clear of perfs. Cat. £350 {U} PH Plate 4	£123
1312	73,105,132	1923-32 1923 6d chestnut used (small perf fault), 1929 9d violet x 2 fine used & 1932 6d chestnut v.fine used (4) Cat. £100 {U} US5 (B)	£13
1313	76/84	1924 1d, 1½d, 4d & 4½d with watermark, plus 1d & 1½d no wmk. Very fine mint(6) Cat. £100 {MH} US3	£28
1314	76-84	1924 KGV - set of 9v to 4½d plus shades, wmk Pointed Crown (type 5) 76-81, Narrow (type 6a) 82 and no wmk (83-84), perf 14. Full set plus 4d olive-green (80). Very fine to average used, h/r. 1d (82) with backing paper, 1d (83) small tear at left. Some poorly formed perfs on 4½d. Cat. £50 {U} US	£18
1315	76-84	1924 KGV - set of 9v, 1d to 4½d wmk Pointed Crown, 1d Mult Crown/A, 1d & 1½d no wmk, perf 14. Mint, h/r or light hinge trace. Also includes 4d olive-green. Most o/c but frames clear of perfs. Cat. £140 {MH} US	£62

Lot No	Cat No	Description	Estimate	Lot No	Cat No	Description	Estimate
Australia - continued				Australia - continued			
1316	76d var	1924 KGV - 1/2d sage-green, Pointed Crown (type 5) wmk, perf 14, variety 'RA' joined. Mint with hinge trace, centred SE, frames clear of perfs. Some toned perfs. Cat. £55 {MH} US	£22	1349	94/104	1926-30 Definitives perf 13 1/2 x 12 1/2 f.u. Cat. £80 {U} US	£43
1317	77b, 77c var	1924 KGV - 1 1/2d scarlet in block of 4, Pointed Crown (type 5) wmk, perf 14, variety 'halEpence' R4/4 and 'RAL' of Australia thin R5/4 (plate 22 left pane). Mint with large h/r across top 2 stamps and lightly toned. Cat. £70 {MH} US	£31	1350	94-103a part	1926-30 KGV - short set of 8v to 5d (ex 4 1/2d & 1s.4d), plus 1 1/2d golden scarlet Die III and 3d deep ultramarine (total 11 stamps), small multiple wmk (type 7), perf 13 1/2 x 12 1/2. 6v UM, others light h/r or hinge trace, 3d dull ultramarine lightly toned. Most o/c. Cat. £115 {MH} US	£49
1318	77d var	1924 KGV - 1 1/2d scarlet, wmk Pointed Crown (type 5), perf 14. Variety 'Curved '1' and thin fraction at left'. Average used, h/r. Centred SE where frame at right clipped by perfs. Cat. £38 {U} US	£14	1351	94-104	1926-30 KGV - full set of 11v, 1/2d to 1s.4d, wmk Multiple Crown/A (type 7), perf 13 1/2 x 12 1/2. Lightly MM, small h/r on some values, incl 1s.4d. Couple of short perfs on 1s.4d and other values, most o/c. Cat. £300 {MH} US2 PH Plate 4	£106
1319	78	1924 KGV - 2d red-brown, wmk Pointed Crown, perf 14. Gutter block of 4, 'Harrison' imprint below central gutter. Brusden White has value of imprint in gutter block with a premium x 10 of normal. Mint, hinge just touching edge of both top stamps, some small tone spots. Light vertical crease along gutter. {MH} PH Plate 62	£90	1352	94-104	1926-30 KGV - set of 11v to 1s.4d, wmk Multiple Crown/A, perf 13 1/2 x 12 1/2. Fine to average used, h/r. Thin on 1 1/2d scarlet, 2d golden scarlet with light creasing. Cat. £80 {U} US	£31
1320	78 var	1924 KGV - 2d bright red-brown, wmk Pointed Crown (type 5), perf 14. Unlisted variety by SG. 'Roman Nose', listed in specialist catalogue at 5 times normal cat value. Very fine used, h/r. {U} US	£20	1353	95	1926-30 KGV - 1d sage-green in vertical block of 6, worn plate. Wmk 'Multiple Crown and A'. Middle 2 stamps are UM, others lightly MM with small h/r. Cat. £33 {MH} US2	£19
1321	79	1924 3d dull ultramarine. v.l.m.m. Cat. £27 {MH} US	£14	1354	95,95b pair	1926-30 KGV - 1d sage-green, Die I & Die II in horizontal pair, perf 13 1/2 x 12 1/2. Lightly MM, h/r. Cat. £55 {MH}	£35
1322	77-84	1924-25 KGV - short set of 9v, wmk Narrow Crown, Multiple Crown (types 5 & 6a) and no wmk, missing 1d (wmk 5, SG76), perf 14. 2d red brown (wmk 5) and 1d sage-green (no wmk) in horizontal pairs. Lightly MM. Nice fresh colours. Cat. £160 {MH} US2	£59	1355	96	1926-30 KGV - 1 1/2d scarlet, wmk 'Multiple Crown A', perf 13 1/2 x 12 1/2, right marginal pair with missing top perf, only between stamps. Lightly MM, small h/r. {MH} US2	£10
1323	79	1924-25 KGV - 3d dull ultramarine, wmk 'Wide Crown and Narrow A'. Mint, largw part o.g. with h/r. Cat. £27 {MH} US2	£11	1356	105/23	1927 Parliament to 1931 Kingsford Smith commems complete, plus 1930 surcharge pair, m.m. (11) Cat. £53 {MH} US2	£18
1324	80	1924-25 KGV - 4d olive-yellow, wmk Pointed Crown, perf 14. UM, creamy gum. Centred SE, frame at right cut by perfs. Cat. £35 {MH}	£16	1357	96	1927 KGV - 1 1/2d red-brown, small multiple wmk, perf 13 1/2 x 12 1/2. Lightly MM gutter block of 4, 'Ash' imprint below central gutter, Plate 3 with 'N' of 'John' over 'A' of 'And'. Brusden White has value of imprint in gutter block of 4 with a premium x 10 of normal. {MH}	£45
1325	76-81	1924-5 1d to 4 1/2d in horiz pairs(12) fresh m.m., some are well centred, fine Cat. £225 {MH} US7	£42	1358		1927-1965 Collection of mint and used issues hinged on 12 Avon album pages, range between SG105 and SG381. Fresh bright colours. (290 - 213 used 77 mint) Cat. £377 {CC} US7	£76
1326		1926 KGV 3d dull ultramarine, 4d olive green & 4 1/2d violet, all very fine mint Cat. £83 {MH} US3	£21	1359		1927-36 KGV commemoratives, most sets both mint and used, on Hagner stocksheets. Mixed condition. 78 stamps, cat value c £500. {CC}	£125
1327	86	1926 KGV - 1d sage-green, small multiple wmk, perf 14. UM gutter pair, 'Mullet' imprint below central gutter. Brusden White has value of imprint in gutter block of 4 with a premium x 12 of normal. {UM}	£34	1360	105-63	1927-36 KGV commemoratives mostly complete Mint on Hagner stock pages, incl 1939 Air Mail 6d & OS optv, 1932 Lyrebird 1/- both shades, 1934 Centenary set both perfs, 12934 Macarthur set of 4, 1934-48 Hermes set of 3, 1935 ANZAC set, 1936 Centenary set, fine mostly l.m.m. with no dupl. (38) Cat. £564 {MH} US5	£124
1328	100	1926-30 KGV - 3d dull ultramarine, Die I, wmk type 7, perf 13 1/2 x 12 1/2. Lightly MM, hinge trace. Centred W, frame resting on perfs. Cat. £38 {MH}	£17	1361	105/199	1927-40 A small mint range of commems on card from 1927 Parliament through to 1940 AIF, including Silver Jubilee & NSW 150th anniversary set. All different. Clean & very fine (22) Cat. £195 {MH} US4	£41
1329	100b	1926-30 KGV - 3d deep ultramarine, Die II, wmk Mult Crown/A (type 7) perf 13 1/2 x 12 1/2. UM, centred slightly W but frame clear of frame. Cat. £21 {MH} US2	£10	1362		1927-52 KGV/KGVI - balance collection of used stamps from 1927 Opening of Parliament to 1951/52 definitives, hinged on album pages, consisting of c160 stamps, 2 coil blocks of 4 and coil pair. Excludes definitives (107-114), high value definitives (136-138), Macarthur, Gallipoli, Silver Jubilee. Fine to average used, odd faults. Cat. £450 {CC} US	£142
1330	102	1926-30 KGV - 4d yellow-olive, wmk type 7, perf 13 1/2 x 12 1/2. Lightly MM, hinge trace. Centred NW, frame clear of perfs. Cat. £35 {MH}	£17	1363		1927-55 Mint collection on leaves(105) including 1931 Airs, 1934 Victoria set, Macarthur set, 1935 ANZAC set, Silver Jubilee set, 1936 South Australia set, 1937-49 definitives sets, NSW set, AIF set, mainly fine Cat. £920 {CC} US4	£149
1331	103	1926-30 Perf 13 1/2 x 12 1/2 4 1/2d violet fine used Cat. £35 {U} US4	£11	1364	100	1928 KGV - 3d dull ultramarine Die I, small multiple wmk, perf 13 1/2 x 12 1/2. Lightly MM gutter pair, 'Ash' imprint below central gutter. Brusden White has value of imprint in gutter block of 4 with a premium x 6 of normal. {MH} PH Plate 4	£57
1332	103	1926-30 Perf 13 1/2 x 12 1/2 4 1/2d violet fine used Cat. £35 {U} US4	£11	1365	103	1928 4 1/2d violet v.l.m.m. Cat. £75 {MH} US	£43
1333	103a	1926-30 KGV - 5d orange-brown, Die II, wmk 'Small Crown and A Multiple'. Mint, large part o.g., a few tone spots, one showing on top left perf. Centred NE. Cat. £38 {MH} US2	£11	1366	103	1928 4 1/2d violet l.m.m. Cat. £75 {MH} US	£40
1334	103a	1926-30 KGV - 5d orange-brown Die II, wmk type 7, perf 13 1/2 x 12 1/2. Lightly MM with hinge trace. Centred NW, frames clear of perfs. Cat. £38 {MH}	£17	1367	103	1928 4 1/2d violet v.l.m.m. Cat. £75 {MH} US	£43
1335	103a	1926-30 KGV - 5d orange-brown Die II, wmk type 7, perf 13 1/2 x 12 1/2. Lightly MM, h/r. Centred NW, frames clear of perfs, a few short perfs. Cat. £38 {MH}	£15	1368	103	1928 4 1/2d violet l.m.m. Cat. £75 {MH} US	£40
1336	104	1926-30 KGV - 1s.4d turquoise, wmk type 7, perf 13 1/2 x 12 1/2. Mint, large part o.g. Paper undulation around hinged area. Cat. £140 {MH}	£49	1369	104	1928 1s4d turquoise. L.m.m. Cat. £140 {MH} US	£75
1337	194-104	1926-30 perf 13 1/2 x 12 1/2 set to 1s4d, incl. 1 1/2d shade and 3d Die, variable centring, fine m.m. (13) Cat. £368 {MH} US2 PH Plate 4	£152	1370	106	1928 KGV - Opening of Parliament House, Canberra. 3d blue, no wmk, fine used, light h/r. Few shortish perfs. Cat. £200 {U} US6 (image available online only)	£37
1338	85-104	1926-30 KGV Head set of 19 Mint (ex SG98) plus shades & varieties, incl Perf 14 set to 1/4d, Perf 13 1/2 x 12 1/2 1d die II u.m. horiz pair with light vert crease across both stamps, 3d 2 shades, 4d, 4 1/2d, 5d & 1/4d, mostly fresh m.m. typical centring. (26) Cat. £556 {MH} US5	£110	1371	100b	1929 3d deep ultramarine (Die II) in a block of 4. l.m.m. Cat. £21 {MH} US	£40
1339	85-104	1926-30 GV Heads perf 14 set to 4 1/2d in horiz pairs and 1/4d single, perf 13 1/2 x 12 1/2 set to 5d in horiz pairs, some Die varieties incl 1d green Die I and Die II in a pair, also 1/4d single(46) all fresh mounted mint on album leaves, also a few other items not counted, a fine lot. Cat. £1224 {MH} US7	£207	1372	108	1929 9d violet (Die IIB). l.m.m. Cat. £50 {MH} US	£25
1340	85-92	1926-30 KGV - short set of 7v, 1/2d to 4 1/2d, wmk 'Multiple Crown A', p 14. Average used, h/r. Cat. £90 {U} US2	£28	1373	109	1929 1/- blue green. l.m.m. Cat. £60 {MH} US	£32
1341	85-92	1926-30 KGV - short set of 7v to 4 1/2d, plus 1d inverted wmk and 1 1/2d golden scarlet, small multiple wmk, perf 14. Mint, h/r or hinge trace, 1d wmk inverted & 1 1/2d scarlet, UM. Cat. £190 {MH} US	£80	1374	109	1929 1/- blue green. l.m.m. Cat. £60 {MH} US	£32
1342	85-92 part	1926-30 KGV - part set of 7v to 4 1/2 (ex 1d & 1s.4d from full set) and includes 1 1/2d golden scarlet, wmk Multiple Crown/A, perf 14. Very fine to average used, h/r. Cat. £89 {U} US	£36	1375	109	1929 1/- blue green. l.m.m. Cat. £60 {MH} US	£32
1343	85-93	1926-30 KGV - full set of 8v, 1/2d to 1s.4d, wmk Multiple Crown/A (type 7), perf 14, 1/2d in horizontal pair. Lightly MM, some light h/r or hinge trace (1/2d and 1 1/2d UM). Most o/c, 2d with frame clipped by perfs. 1s.4d centred S, frame just clear of perfs. Cat. £300 {MH} US2 PH Plate 4	£98	1376	110	1929 2/- maroon. l.m.m. Cat. £120 {MH} US	£64
1344	85-93	1926-30 KGV - set of 8v to 1s.4d, wmk Multiple Crown A (type 7), perf 14. Average to fine used, h/r. 4 1/2d damaged and not included in estimate. 1s.4d fu. Cat. £170 {U} US	£77	1377	115	1929 3d green in block of 4 u.m. Cat. £36 {UM} US	£24
1345	89	1926-30 KGV - 2d red-brown, wmk type 7, perf 14. Very lightly MM, hinge trace. Cat. £40 {MH}	£22	1378	107	1929-30 KGV - Kangaroo and Map - 6d chestnut, Die IIB, wmk Mult Crown/A (type 7) perf 12. Lightly MM, remains of large hinge. Centred W, frame well clear of perfs. Cat. £40 {MH} US2	£16
1346	91	1926-30 KGV - 4d yellow-olive, wmk type 7, perf 14. Very lightly MM, hinge trace, pencil manuscript on reverse. Centred W, frame resting on perfs. Cat. £65 {MH}	£32	1379	107	1929-30 KGV - Kangaroo and Map - 6d chestnut, Die IIB, wmk Small Multiple Crown (type 7) perf 12. Lightly MM with small h/r. Cat. £38 {MH} US	£17
1347	93	1926-30 KGV - 1s.4d pale greenish-blue, wmk Multiple Crown A (type 7), perf 13 1/2 x 12 1/2. Fine mint, hinge trace. A few short perfs at left and not fully formed perfs at right. Centred to W, frame well clear of perfs. Nice colour and full gum. Cat. £120 {MH} US (image available online only)	£49	1380	107,109	1929-30 Kangaroos: wmk multiple crown over A; 6d chestnut, fine mint & 1/- blue-green fine unused. (2) Cat. £100 {MH} US5 (B)	£13
1348	93	1926-30 KGV - 1s.4d pale greenish-blue, wmk type 7, perf 14. Very lightly MM, large part o.g. Centred SE, frames clear of perfs. Pinhole thin at NW corner. Cat. £140 {MH}	£49	1381	107-10	1929-30 Roos 6d, 9d, 1s and 2s (hinge remain), fresh m.m. Cat. £270 {MH} US2 PH Plate 4	£123
				1382	107-110	1929-30 KGV - Kangaroo and Map - 6d, 9d, 1s (Die IIB) and 2s (Die II), wmk 'Small Crown and A Multiple'. 6d & 1s with missing perfs, 2s toned perfs at top, 9d part o.g. Cat. £270 {MX} US2	£47
				1383	108	1929-30 KGV - Kangaroo and Map - 9d violet, Die IIB, wmk Mult Crown/A (type 7) perf 12. Lightly MM, trace of large hinge. Centred N, frame well clear of perfs. Light creasing and short perfs at base. Cat. £50 {MH} US2	£11
				1384	108	1929-30 KGV - 9d violet, Die IIB, wmk 'Multiple Crown A', p12. Fine used with part '(La)te Fee Rialto - VIC/21 SE 34'. Centred W, frame clear of perfs. Cat. £29 {U} US2	£11
				1385	108-110	1929-30 KGV - Kangaroo and Map - 9d violet, 1s blue-green & 2s maroon, wmk Multiple Crown/A, perf 12. Fine to average used, h/r. Short/missing perfs on 9d & 2s. Cat. £57 {U} US	£21

Lot No	Cat No	Description	Estimate
Australia - continued			
1386	109	1929-30 KGV - Kangaroo and Map - 1s blue-green, Die IIB (this example with no break in top frame but only 1s value with wmk Mult Crown/A (type 7)) perf 12. Lightly MM, light hinge trace. Centred S, frame clear of perfs. Cat. £60 {MH} US2	£24
1387	109	1929-30 KGV - 1s blue-green, Die IIB, wmk type 7, perf 12. Lightly MM, small h/r. Centred marginally SE. Cat. £60 {MH}	£28
1388	109	1929-30 1/- blue-green, centered slightly to right, very fresh mint Cat. £60 {MH} US5 (B)	£13
1389	109	1929-30 Roo 1s blue green fresh well centred mint Cat. £60 {MH} US3	£21
1390	110	1929-30 KGV - Kangaroo and Map - 2s maroon, Die II, wmk Mult Crown/A (type 7)) perf 12. Lightly MM, hinge trace, some natural paper inclusions. Couple of short perfs. Cat. £120 {MH} US2 (image available online only)	£47
1391	110 var	1929-30 KGV - Kangaroo and Map - 2s maroon, Die II, with unlisted variety 'vertical hairline between right arm of 'H' (shillings) and value tablet', wmk Small Multiple Crown (type 7), perf 12. UM but with diagonal crease. Specialist value for similar variety +66% of normal. {MH} US (image available online only)	£71
1392	111	1929-30 KGV - Kangaroo and Map - 5s grey and yellow, Die II, wmk 'Small Crown and A Multiple'. Used, with heavy cancellation across top of stamp. Cat. £120 {U} US2	£27
1393	111	1929-30 KGV - Kangaroo and Map - 10s grey and pink, Die II, wmk Multiple Crown/A, perf 12. Below average used, h/r, smudged cancellation, missing SW corner perf. Space-filler. Cat. £500 {U} US	£58
1394	111	1929-30 KGV - 5s grey and yellow, Die II, wmk type 7, perf 12. Very good used, possibly parcel cancellation. Cat. £120 {U}	£42
1395	114	1929-30 Roo £2 black and rose well centred very fine used Cat. £800 {U} US PH Plate 4	£427
1396	114	1929-30 KGV - Kangaroo and Map - £2 black and rose, Die II, wmk Multiple Crown/A, perf 12. Very fine used with double strike on 'Registered' cancellation. Perfectly centred and super perfs. Cat. £750 {U} US PH Plate 4	£378
1397	114	1929-30 Roo £2 black and rose fine used, off centre Cat. £800 {U} US3 PH Plate 4	£300
1398		1929-49 Balance collection in mounts on leaves, SG121-192, spanning 1929 to 1949 (theoretically to 1937 definitive set which includes values issued upto 1949). Mixed, mint and (mainly) used, with various wmk and perfs, plus surcharged values. Kangaroo & Map to 5s, commemorative issues M&U, definitive ranges to £1. Mixed condition, generally above average including fine. There is minimal duplication in used stamps, but include some nice postmarks and shades. There are some odd faults, perfs, light toning, thins etc. Collector has indicated (non-current) catalogue values and identified by SG no, but these are not always accurate. Estimated catalogue value £1,680, total 206 stamps. {CC}	£450
1399	103a	1930 5d orange brown l.m.m. Cat. £38 {MH} US	£18
1400		1930-75 Collection of mainly used stamps, hinged on album pages and nearly all identified. Includes booklet panes and coil pairs. Contains most issues from the 1930 surcharged pair to the Inauguration of Australian Postal and Telecomms Comissions in 1975. Earlier issues and a few of the later are heavily duplicated but contain some useful postmarks for the postmark collector. There are a few mint stamps where these overlap with used stamps on the same page and a few covers. There must be getting on for 1000 stamps. {CC} US2	£118
1401	121	1931 KGV - Kingford Smith's Flights - 2d rose-red in UM Plate blocks of 4 from upper left corner of sheet. Plates 1, 2, 3 & 4. Single h/r in top margin. {UM} US2	£55
1402	136-38s	1931 10/- £1- & £2- Roos ovpt Specimen set of 3 m.m. some h/r. Cat. £90 {MH} US	£36
1403	139	1931 KGV - Air Stamp - 6d sepia, no wmk, perf 11. Mint, remains of large hinge. Cat. £22 {MH} US	£10
1404	139/63	1931 Air 6d to 1936 South Australia issues complete (ex. Bridge 5s), Anzac 1s with perf faults, mint/used. Cat. £400 {X} US7	£46
1405	139-40	1931 Air Mail 6d, also ovptd. OS, 1932 Lyrebird 1s, l.m.m. Cat. £99 {MH} US2	£35
1406	139a	1931 KGV - Air Stamp ovpt 'OS' - 6d sepia, no wmk, perf 11. Very lightly MM, faint hinge trace, couple of missing perfs. Cat. £32 {MH} US2	£12
1407	139a	1931 KGV - Air Stamp - 6d sepia, ovpt 'OS', mint with small h/r. Cat. £32 {MH} US2	£12
1408	139a	1931 6d sepia overprinted OS l.m.m. Cat. £32 {MH} US	£16
1409	139a	1931 6d sepia overprinted OS l.m.m. Cat. £32 {MH} US	£16
1410	139a	1931 KGV - Air Stamp - 6d sepia, ovpt 'OS' no wmk, perf 11. Mint, remains/trace of large hinge. Cat. £32 {MH} US	£14
1411	139a	1931 KGV - AIR - 6d sepia with 'OS' ovpt. Lightly MM with h/r and trace. Cat. £32 {MH}	£16
1412		1931-32 O.S. opt in black on 12 different values to 5d, 6d & 1/-. All very fine used Cat. £95 {U} US	£38
1413	124-131	1931-36 KGV - full set of 8v, fine mint or used (4d & 1/4d fine used). Cat. £65 {MX} US2	£27
1414	124-131	1931-36 KGV - set of 8v to 1s.4d plus 2d with inverted wmk. Wmk Mult Crown C of A (type 15), perf 13½x12½. Mint with small h/r or hinge trace. All o/c. Cat. £136 {MH} US	£53
1415	124-131	1931-36 KGV - full set of 8v to 1s.4d, wmk Mult Crown C of A, perf 13½x12½. Fine mint set, lower 5v & 1s.4d very lightly MM, 4d & 5d with h/r. All o/c. Cat. £140 {MH}	£70
1416	124-131 part	1931-36 KGV - part set of 7v, ½d to 1s.4d, missing 3d, wmk Mult Crown/C of A (type 15). Lightly MM, small h/r, hinge trace on 1s.4d. Apart from 1s.4d all are o/c. Cat. £116 {MH} US2	£43
1417	128-130	1931-36 KGV 3d ultramarine, 4d yellow olive & 5d orange-brown, all very fresh mint" Cat. £72 {MH} US3	£17

Lot No	Cat No	Description	Estimate
Australia - continued			
1418	132	1931-36 KGV - Kangaroo and Map - 6d chestnut, Die IIB, wmk C of A, perf 12, variety 'White hairline from value circle to map'. Specialist listing, not listed by SG, value double normal stamp. Fine used, h/r with cancellation for '(?)nsville/-3 AU 32'. {U} US	£40
1419	132	1931-36 KGV - Kangaroo and Map - 6d chestnut, Die IIB, perf 12. Fine used, h/r. Couple of short perfs and centred to S. Cat. £42 {U}	£18
1420	132	1931-36 KGV - Kangaroo and Map - 6d chestnut, Die IIB, perf 12. Very lightly MM, hinge trace. Cat. £42 {MH}	£24
1421	132-134	1931-36 KGV - Kangaroo and Map - 6d chestnut, 9d violet & 2s maroon, wmk Mult Crown/C of A (type 15). 9d is Die II (no break in top frame). Lightly MM, h/r. All o/c. Cat. £100 {MH} US2	£35
1422	132-134	1931-36 KGV - Kangaroo and Map - 6d (Die IIB), 9d (Die IIB) & 2s (Die II), wmk Mult Crown C of A (type 15), perf 12. Mint, small h/r. 6d missing NW corner perf. Cat. £97 {MH} US	£40
1423	132-4	1931-36 Roos 6d (yellow gum), 9d and 2s, l.m.m. Cat. £100 {MH} US2	£31
1424	133	1931-36 KGV - Kangaroo and Map - 9d violet, Die IIB, perf 12. Very lightly MM with hinge trace, centred N where frame just clear of perfs. Cat. £45 {MH}	£21
1425	135	1931-36 KGV - Kangaroo and Map - 5s grey and yellow, wmk Mult Crown/C of A (type 15). Average used with 'Registered Melbourne/20 AP 36' cancellation. Cat. £25 {U} US2	£10
1426	135	1931-36 KGV - Kangaroo and Map - 5s grey and yellow, Die II, wmk Multiple Crown/C of A, perf 12. Very fine used, h/r. Cat. £20 {U} US	£11
1427	136	1931-36 KGV - 10s grey and pink, Die II, wmk 'Multiple Crown C of A', p12. Average used, Late Fee, few missing or short perfs, worn appearance. Centred NW. Cat. £160 {U} US2	£38
1428	136	1931-36 Roo 10s grey and pink, centred to NW, very fresh, fine m.m. Cat. £450 {MH} US2 PH Plate 4	£194
1429	136	1931-36 KGV - Kangaroo and Map - 10s grey and pink, Die II, wmk C of A, perf 12. Fine used, h/r. Centred SW, frames clear of perfs. Few short perfs at top. Cat. £150 {U} US (image available online only)	£62
1430	136	1931-36 KGV - 10s grey and pink, Die II, wmk Crown/C of A, perf 12. Fine used, h/r, partial '(Lat)E FEE/18 JL 38' cancellation. Centred to SW, both frames clear of perfs. Cat. £150 {U} US (image available online only)	£53
1431	136	1931-36 KGV - Kangaroo and Map - 10s grey and pink, Die II, perf 12. Fine used with contemporary 1935 cancellation. Short perf at top. Cat. £160 {U} PH Plate 4	£72
1432	136	1931-36 10/- grey & pink Kangaroo, C of A wmk, very fine cds used. Cat. £160 {U} US2 (image available online only)	£55
1433	136s, 138s	1931-36 KGV - Kangaroo and Map - 10s & £2 ovpt 'SPECIMEN', wmk 'Small Crown and C of A'. Mint with small h/r. 10s centred S, both stamps with full perfs. £2 cat value £4250 without ovpt. Cat. £79 {S} US2	£39
1434	137	1931-36 KGV - Kangaroo and Map - £1 grey, Die IIB, perf 12. Very fine used, small h/r. Off-white paper and without tell-tale break in outer frame but with break in inner frame at NE corner (only £1 Kangaroo & Map issued with this wmk). Missing NE corner perf. Cat. £300 {U} PH Plate 4	£140
1435	132	1931-6 'Roo 6d chestnut fine used, neat CTO cancel, centred low Cat. £42 {U} US4	£13
1436	135	1931-6 5/- Roo v.f.u. Cat. £25 {U} US2	£10
1437	135	1931-6 Roo 5s grey and yellow well centred v.f.u., neat corner c.d.s. Cat. £25 {U} US	£13
1438	136	1931-6 Roo 10s grey and pink very fine used Cat. £160 {U} US (image available online only)	£85
1439	136	1931-6 Roo 10s grey and pink well centred used, slightly grubby, one short perf at top Cat. £160 {U} US3 (image available online only)	£48
1440	136	1931-6 Roo 10s grey and pink fresh well centred m.m., extremely fine Cat. £450 {MH} US3 PH Plate 4	£191
1441	137	1931-6 Roo £1 grey very fine used Cat. £300 {U} US PH Plate 4	£160
1442	132	1932 6d chestnut. v.l.m.m. Cat. £42 {MH} US	£22
1443	132	1932 6d chestnut. v.l.m.m. Cat. £42 {MH} US	£22
1444	132	1932 6d chestnut. l.m.m. Cat. £42 {MH} US	£22
1445	132	1932 6d chestnut. l.m.m. Cat. £42 {MH} US	£22
1446	133	1932 9d violet (Die IIB). l.m.m. Cat. £45 {MH} US	£24
1447	133	1932 9d violet (Die IIB). l.m.m. Cat. £45 {MH} US	£24
1448	133	1932 9d violet (Die IIB). u.m. Cat. £45 {UM} US	£40
1449	133	1932 9d violet (Die IIB). v.l.m.m. Cat. £45 {MH} US	£25
1450	133	1932 9d violet (Die IIB). v.l.m.m. Cat. £45 {MH} US	£25
1451	133	1932 KGV - Kangaroo & Map - 9d violet, wmk C of A, perf 12. Mint, large part o.g. Centred W, short perf at left. Cat. £45 {MH}	£12
1452	136	1932 10/- grey & pink good to fine used. Cat. £160 {U} US	£44
1453	140	1932 1/- green l.m.m. Cat. £45 {MH} US	£24
1454	140	1932 KGV - Superb Lyrebird - 1s green, no wmk, perf 11. Mint, hinge trace. Cat. £45 {MH} US	£21
1455	140	1932 1/- green l.m.m. Cat. £45 {MH} US	£24
1456	140	1932 1/- green l.m.m. Cat. £45 {MH} US	£24
1457	140	1932 KGV - Superb Lyrebird - 1s green, no wmk, perf 11. Mint, large part o.g. Cat. £45 {MH}	£21
1458	140, 140a	1932 KGV - Superb Lyrebird - 1s green, lightly MM & 1s yellow-green fine used with part 'Tennant@ree(k) N.T./-2 JE 36' cancellation. Cat. £50 {MX} US2	£24
1459	141-4	1932 Bridge set(4) fresh m.m. Cat. £425 {MH} US PH Plate 4	£222
1460	143	1932 KGV - Opening of Sydney Harbour Bridge - 5s blue-green, no wmk, perf 11. Lightly MM with h/r and hinge trace, yellowish gum. Centred slightly E, couple of shortish perfs. Cat. £425 {MH} PH Plate 4	£190
1461	143	1932 KGV - Opening of Sydney Harbour Bridge - 5s blue-green, no wmk, perf 11. Very fine, postally used. Centred NW but frames well clear of perfs. Cat. £225 {U} PH Plate 4	£175
1462	146	1932 KGV - Laughing Kookaburra - 6d red-brown, wmk Mult Crown/C of A (type 15). Lightly MM, trace of large hinge. Cat. £20 {MH} US2	£8
1463	146	1932 6d red brown in an Ash gutter imprint block of 4. Two stamps in the block are LMM and 2 are UMM. l.m.m. Cat. £80 {MH} US	£62

Lot No	Cat No	Description	Estimate	Lot No	Cat No	Description	Estimate
Australia - continued				Australia - continued			
1464	146	1932 6d red brown in an Ash gutter imprint block of 4. Two stamps in the block are LMM and 2 are UMM. l.m.m. Cat. £80 {MH} US	£62	1506	155	1935 KGV - 20th Anniv of Gallipoli Landing - 1s black, mint, small h/r	£18
1465	146	1932 6d red brown in an Ash gutter imprint pair. l.m.m. Cat. £40 {MH} US	£27	1507	156	1935 KGV - Silver Jubilee - 2d scarlet in Plate blocks of 4, mostly UM with h/r in margin. Plates 1 - 6 inclusive. Non-matched blocks. Cat. £66 {MH} US2	£32
1466	146/53	1932 Kooka 6d, 1934 Victoria and Macarthur, 1934 Hermes perf 11 1s6d, fine m.m. Cat. £175 {MH} US2	£63	1508	156-158	1935 KGV - Silver Jubilee, set of 3v, lightly MM, h/r. Cat. £42 {MH} US2	£17
1467	129	1933 KGV - 4d yellow-olive, wmk Multiple Crown C of A, perf 13½x12½. Lightly MM with hinge trace. 3 short perfs at right. Cat. £24 {MH}	£10	1509	156-158	1935 KGV - Silver Jubilee - set of 3v, 2d lightly MM with hinge trace, 3d & 2s UM. Cat. £42 {MH} US2	£19
1468	147-149	1934 KGV - Centenary of Victoria, set of 3v, mint, large part o.g. All with pencil manuscript (perf 10½) and o/c. Cat. £55 {MH} US3	£17	1510	156-158	1935 KGV - Silver Jubilee - set of 3v, mint, small h/r. Cat. £42 {MH} US	£19
1469	147-149	1934 KGV - Centenary of Victoria - set of 3v, perf 10½, mint, lightly mounted to large part o.g., hinge trace. A few short/missing perfs on 3d. Cat. £55 {MH} US2	£19	1511	156-158	1935 KGV - Silver Jubilee - set of 3v to 2s, average used, h/r. 3d mint, large part o.g. Cat. £55 {U} US	£20
1470	147-149	1934 KGV - Centenary of Victoria - 1s black, p10½, lightly MM with small h/r. Cat. £55 {UM} US2	£22	1512	156-158	1935 KGV - Silver Jubilee - set of 3v, fine (2d) to very fine used (3d & 2s), all with h/r. Cat. £55 {U}	£31
1471	147-149	1934 KGV - Centenary of Victoria - set of 3v tp 1s, wmk Crown C of A, perf 10½. UM set. Cat. £55 {UM}	£33	1513	156-158	1935 KGV - Silver Jubilee set of 3v to 2s, lightly MM, h/r. Cat. £42 {MH}	£21
1472	147-9	1934 Victoria set perf 10½ fine m.m. Cat. £55 {MH} US	£27	1514	156-8	1935 Silver Jubilee set v.f.u. Cat. £55 {U} US	£27
1473	147a-149a	1934 KGV - Centenary of Victoria - set of 3v, perf 11½. Lightly MM, h/r on 2d & 3d, faint hinge trace on 1s. Cat. £75 {MH} US2	£33	1515	156-8	1935 Silver Jubilee set fresh m.m. Cat. £42 {MH} US	£18
1474	147a-149a	1934 KGV - Centenary of Victoria - set of 3v to 1s, perf 11½, 3d & 1s UM, 2v very faint hinge trace. Cat. £75 {MH} US	£37	1516	156-8	1935 Silver Jubilee set fresh u.m. Cat. £42 {UM} US	£27
1475	150-152	1934 KGV - Death Centenary of Capt Macarthur - set of 3v, mint with hinge trace, 9d with small h/r, and 2d Type B used - poor example and included for comparison but not in estimate. Cat. £58 {MX} US2	£24	1517	161-163	1935 KGV - Centenary of South Australia, set of 3v, lightly MM. 1d & 1s both lower marginal with part 'John Ash' imprint. Cat. £35 {MH} US5 (B)	£10
1476	150-152	1934 KGV - Death Centenary of Cptn John Macarthur - set of 3v to 9d plus 2d (Type B). Average used, h/r, paper adhesion on 2d type B. Cat. £63 {U} US	£23	1518	161	1936 Centenary. 2d carmine in a JOHN ASH gutter IMPRINT block of 4. u.m. Cat. £17 {UM} US	£18
1477	150-152	1934 KGV - Death Centenary of Capt John Macarthur - set of 3v to 9d plus 2d Type B. 2d Type A & 3d UM, other 2v very lightly MM with hinge trace. Cat. £81 {MH}	£45	1519	161	1936 Centenary. 2d carmine in a JOHN ASH gutter IMPRINT block of 4. u.m. Cat. £17 {UM} US	£18
1478	150-52	1934 Macarthur set of 3 m.m. Cat. £55 {MH} US	£25	1520	161	1936 Centenary. 2d carmine in blocks of 4 from each corner of the sheet. u.m. Cat. £68 {UM} US	£36
1479	153	1934 1/6d dull purple in a JOHN ASH gutter IMPRINT pair. l.m.m. Cat. £90 {MH} US	£58	1521	161-163	1936 KGV - Centenary of South Australia - set of 3v, lightly MM, h/r. Cat. £35 {MH} US2	£14
1480	153	1934 1/6d dull purple. v.l.m.m. Cat. £45 {MH} US	£25	1522	161-163	1936 KGV - Centenary of South Australia - set of 3v to 1s, lightly MM, hinge trace. Cat. £35 {MH} US	£18
1481	153	1934 1/6d dull purple. l.m.m. Cat. £45 {MH} US	£24	1523	161-163	1936 KGV - Centenary of South Australia - set of 3v, lightly MM, h/r or trace. Cat. £35 {MH}	£17
1482	153	1934 1/6d dull purple. v.l.m.m. Cat. £45 {MH} US	£25	1524	161-3	1936 South Australia set fresh m.m. Cat. £35 {MH} US	£12
1483	153	1934 1/6d dull purple. l.m.m. Cat. £45 {MH} US	£24	1525	361-3	1937 South Australia set fresh m.m. Cat. £35 {MH}	£19
1484	153	1934 KGV - 1s.6d purple, no wmk, perf 11. Lightly MM, h/r. Cat. £45 {MH}	£23	1526	153a	1937 1/6d dull purple in a McCracken IMPRINT block of 4. l.m.m. Cat. £44 {MH} US	£31
1485	1934	1934 KGV - Death Centenary of Capt Macarthur - set of 3v, lightly MM, small h/r. 2d is Type A. Cat. £55 {MH} US2	£22	1527	153a	1937 1/6d dull purple in a McCracken IMPRINT block of 4. l.m.m. Cat. £44 {MH} US	£31
1486	147/158	1934-35 Commemoratives: used sets, with Centenary of Victoria, Captain MacArthur, Gallipoli Landing & Silver Jubilee, all fine to with top values very fine(11) Cat. £182 {U} US2	£55	1528	168	1937 KGV - 3d blue, Die I, MM, h/r. Cat. £65 {MH}	£32
1487	153,153a	1934-48 KGV - Hermes - 1s.6d dull purple, no wmk, perf 11 & wmk 15 on chalk surfaced paper perf 13½x14. Lightly MM, hinge trace. Cat. £56 {MH} US2	£22	1529	168	1937 KGV - 3d blue, Die I, 'Crown on C of A' wmk, perf 13½x14. Lightly MM with hinge trace, o/c to right. Cat. £65 {MH}	£30
1488	153,153a,b	1934-48 KGV - Hermes - 1s.6d dull purple, no wmk, p11 UM but with gum toning, chalk surfaced paper p13½x14 & on thin rough ordinary paper, both 'wmk 'Crown and C of A'. Latter two mint with small h/r. Cat. £58 {MH} US2	£18	1530	168a	1937 3d blue white wattles u.m. Cat. £180 {UM} US	£98
1489	153-153b	1934-48 KGV - Hermes - all 3 types of 1s.6d, no wmk, Perf 11, chalk-surfaced paper & thin paper perf 13½x14. Mint with hinge trace, thin paper with paper thin and not included in estimate. Cat. £58 {MH} US	£25	1531	168b	1937 3d blue (Die Ia). l.m.m. Cat. £180 {MH} US	£57
1490	168a var	1934-49 KGV - 3d blue, Die I, 'White Wattles'. Lightly MM with small h/r, perf toning on reverse. Cat. £170 {MH} US (image available online only)	£58	1532	168b	1937 KGV - 3d blue, Die Ia, lightly MM with hinge trace. Single short perfs at right, o/c to W. Cat. £180 {MH} PH Plate 4	£75
1491	168b	1934-49 KGV - 3d blue, Die Ia. Very lightly MM, hinge trace. 4 toned perfs on reverse. Centred NW, frames well clear of perfs. Cat. £160 {MH} US (image available online only)	£67	1533	168b	1937 KGV - 3d blue, Die Ia, 'Crown on C of A' wmk, perf 13½x14. Lightly MM, large part o.g. Cat. £180 {MH} PH Plate 4	£72
1492	168c	1934-49 KGV - 3d blue, Die II. Lightly MM, hinge trace. Centred N, frame clear of perfs. Cat. £65 {MH} US	£31	1534	174	1937 1/- grey green l.m.m. Cat. £50 {MH} US	£18
1493	168ca	1934-49 KGV - 3d bright blue, Die II. Lightly MM, hinge trace. Cat. £65 {MH} US	£31	1535	174	1937 KGV - 1s grey-green, 'Crown on C of A' wmk, perf 13½x14. Lightly MM, h/r, o/c to SE. Cat. £50 {MH}	£20
1494		1934-53 Used collection, appears complete with definitives and commemoratives. Hinged on album pages, average to fine used with odd mint stamp to form complete sets from 1934 Centenary of Victoria (both perfs) to 1953 Food Production. Includes perf varieties. Some minor blemishes. Cat. £500 {CC} US	£134	1536	193	1937 2d scarlet in a JOHN ASH IMPRINT block of 4. u.m. Cat. £15 {UM} US	£18
1495	134	1935 KGV - Kangaroo & Map - 2s maroon, Die II, C of A wmk, perf 12. Lightly MM gutter block of 4 with faint hinge trace across gutter and edge of top 2 stamps. 'Ash' imprint below central gutter (Plate 2 with 'N' of 'John' over 'N' of 'And'). Brusden White has value of imprint in gutter block of 4 with a premium x 10 of normal. {MH} PH Plate 62	£65	1537	193/5	1937 Foundation u.m. Cat. £40 {UM} US	£23
1496	154/5	1935 Gallipoli pair. f.u. Cat. £40 {U} US	£21	1538	193/5	1937 Foundation l.m.m. Cat. £40 {MH} US	£14
1497	154/5	1935 Gallipoli pair. f.u. Cat. £40 {U} US	£21	1539	193/5	1937 Foundation l.m.m. Cat. £40 {MH} US	£14
1498	154-155	1935 KGV - 20th Anniv of Gallipoli Landing - set of 2v, lightly MM, h/r. Cat. £48 {MH} US2	£18	1540	193-195	1937 KGV - 150th Anniv of Foundation of NSW - set of 3v, UM, all centred E. Cat. £40 {UM} US2	£18
1499	154-155	1935 KGV - 20th Anniv of Gallipoli Landing. Set of 2v, mint, remains of large hinge. 2d lower left corner marginal, Plate 2, with diagonal crease and pencil manuscript in margin. Cat. £48 {MH} US5 (B)	£13	1541	193-195	1937 KGV - 150th Anniv of Foundation of NSW. Set of 3v, lightly MM, hinge trace with h/r on 2d. Cat. £40 {MH} US3	£14
1500	154-155	1935 KGV - 20th Anniv of Gallipoli Landing - 2d fine used, h/r & 1s superb used, h/r, part lower marginal gutter imprint. Most of cancellation in the gutter. Cat. £45 {U} US	£24	1542	193-195	1937 KGV - 150th Anniv of Foundation of NSW - set of 3v, lightly MM, hinge trace. Cat. £40 {MH} US2	£18
1501	154-155	1935 KGV - 20th Anniv of Gallipoli Landing - set of 2v, mint. 2d with small h/r, 1s faint hinge trace. Cat. £48 {MH} US	£24	1543	193-195	1937 KGV - 150th Anniv of Foundation of New South Wales. Set of 3v, very lightly MM, small h/r. Cat. £40 {MH} US4	£12
1502	154-155	1935 KGV - 20th Anniv of Gallipoli Landing - lightly MM, hinge trace. Cat. £48 {MH}	£29	1544	193-195	1937 150th Anniv of Foundation of NSW - set of 3v, UM. Cat. £40 {UM} US2	£18
1503	154-155	1935 KGV - 20th Anniv of Gallipoli Landing - set of 2v, UM. 1s with single brown spot on gum and centred S. Cat. £48 {UM}	£25	1545	193-195	1937 KGV - 150th Anniv of Foundation of NSW - set of 3v to 9d, mint, small h/r. Cat. £38 {MH} US	£17
1504	154-55	1935 Anzac pair cds f.u. Cat. £40 {U} US	£21	1546	193-195	1937 KGV - 150th Anniv of Foundation of NSW - set of 3v, UM. Cat. £40 {UM}	£24
1505	154-63	1935 and 1936 commems complete, m.m. (10) Cat. £132 {MH} US2	£47	1547	193-222c	1937 NSW to 1947 Marriage 1d coil block basic issues apparently complete incl. 1942 1d and 2d coil pairs, fine mint. (42) Cat. £250 {MH} US7	£33
				1548	193-5	1937 NSW, very fresh, fine l.m.m. (3) Cat. £40 {MH} US2	£13
				1549		1937-2012 Balance collection in mounts on leaves, spanning 1937 to 2012. Mixed, mint and used, with many sets both mint and used upto 1997 and then mostly used upto 2012 (not complete). Mixed condition, generally above average including fine. There is minimal duplication, some odd faults, perfs, bends, thins etc. Collector has indicated (non-current) catalogue values and identified most by SG no. Estimated catalogue value £2,250, total of c1800 stamps and 3MS. {CC}	£450
				1550	153a/202	1937-41 A small KGV period group from 1937 Hermes 1/6, South Australia Centenary, A.I.F quartet & 1941 opts. Very fine mint(14) Cat. £140 {MH} US3	£44
				1551	164-178 part	1937-45 KGV - part set of 12 stamps, missing 3d & 1s from full set, wmk 'Crown on C of A', perf 13½x14. Lightly MM, in mounts on album page. Stamps have appropriate dates noted and includes 2 x 2d & 3 x 1/4d. Cat. £80 {MH}	£40
				1552	153a,b	1937-48 KGV - Hermes - 1s.6d dull purple, 3 stamps, issued 22/10/37 (14 in pencil on reverse) and 1946 (14a) on chalk-surfaced paper and 12/2/48 (14B) on thin rough ordinary paper. All UM. Cat. £24 {UM}	£18
				1553		1937-49 perf 13½ x 14 3d, on ordinary thin paper, fresh, fine m.m. Cat. £60 {MH} US2	£20

Lot No	Cat No	Description	Estimate	Lot No	Cat No	Description	Estimate
Australia - continued				Australia - continued			
1554	164-178	1937-49 KGV1 - full set of 14v, 1/2d to £1 (perf 13½x14 or 14x13½), very lightly MM (1s lightly MM h/r). 3d Die I. Cat. £250 {MH} US3	£92	1591	181a	1937-49 KGV1 - 1d maroon, vertical coil pair, perf 15x14, wmk 'Crown over C of A', UM. Top stamp with toned perf, bottom stamp missing single perf at left. Cat. £18 {UM} US2	£8
1555	164-178	1937-49 KGV1 - full set of 14v, wmk 'Crown over C of A', includes 3d Die Ia, II and bright blue (168ca) but no Die I, 1s.4d deep magenta, 5s, 10s & £1 on thin ordinary paper. Fine used, some heavy h/r. Both 5s & £1 on thin paper are damaged and not included in estimate, Cat. £220 {U} US2	£47	1592	181a	1937-49 KGV1 - 1d coil strip of 4 (with coil join), perf 14x15. Top and bottom stamp lightly MM with h/r, middle 2 UM. Cat. £28 {MH} US	£13
1556	164-178	1937-49 KGV1 - full set of 14v, 1/2d to £1 perf 13½x14, perf 13½ on higher values, including both shades of 1s4d, 3d blue is Die II. 5s & 10s on chalk-surfaced paper, £1 on thin rough ordinary paper. UM apart from 5d, 6d, 9d & 5s lightly MM with h/r or hinge trace and 1s fine used. Cat. £260 {MX} US2	£118	1593	182	1937-49 KGV1 - 1½d maroon, perf 15x14, in left marginal strip of 3, 2 x UM, other lightly MM, h/r. Cat. £24 {MH} US2	£11
1557	164-178	1937-49 KGV1 - full set of 14v, 1/2d to £1, wmk Crown/C of A, perf 13½x14, high values perf 13½. 3d is Die I plus additional 3d Die II on ordinary thin paper. Mostly lightly MM with hinge trace, 1d, 2d, 4d, 6d & £1 UM. £1 is SW corner marginal with part John Ash imprint. Cat. £330 {MH} US2	£137	1594	184,184b	1937-49 George VI 2d scarlet with medal flaw fine used, some thinning, couple of short perfs at foot Cat. £140 {U} US4	£25
1558	164-178	1937-49 KGV1 - definitive set of 14v, 1/2d to £1, perf 13½x14 (14x13½) & 13½ on higher values. Lightly MM, h/r. 3d is Die II, 5s on thin ordinary paper. Cat. £250 {MH} US2	£98	1595	185a	1937-49 KGV1 - Coil pair - 2d bright purple, perf 15x14, UM. Centred NW, frame at left resting on perfs. Cat. £50 {MH} US2	£19
1559	164-178	1937-49 KGV1 - definitive set of 14v to £1, perf 13½x14 or 13½. Fine mint set, very lightly MM or a few UM (10s & £1 UM). Includes both shades of 1s.4d. Cat. £275 {MH} US	£134	1596	185a	1937-49 KGV1 - 2d bright purple coil strip of 4, perf 14x15. Top and bottom stamp lightly MM with hinge trace, middle 2 UM. Cat. £100 {MH} US	£44
1560	164-78	1937-49 perf 13½ x 14 set to £1 (Robes values are chalky paper), incl. 1s4d shade, the 3d is the thin paper variety, 9d stain, m.m. (15) Cat. £255 {MH} US2 PH Plate 4	£93	1597		1937-52 Mint collection on Prinz sheets(124) including 1937-49 set to £1(both) with Die and paper types, 1948-51 Arms set to £2 with both 5s. A FINE LOT with much unmounted Cat. £1380 {CC} US	£303
1561	168a-168ca	1937-49 3d blue 3 varieties, Die Ia fresh m.m., Die II m.m. with area of toning at top & bright blue m.m., useful trio. (3) Cat. £280 {MH} US5 ..	£44	1598	193-254	1937-52 KGV1 sets largely complete Mint, with 1937 Anniversary of NSW set, 1940 Imperial Forces set, 1948-56 defin set, some minor varieties identified. Total of 81 stamps. Cat. £211 {CC} US5	£42
1562	168b	1937-49 KGV1 - 3d blue, Die Ia, mint with small h/r. Cat. £180 {MH} US2 (image available online only)	£70	1599	168c	1938 3d blue (Die II). I.m.m. Cat. £65 {MH} US	£23
1563	168b	1937-49 perf 13½ x 14 3d, Die Ia, centred to left, h/r, m.m. Cat. £180 {MH} US2	£60	1600	168c	1938 KGV1 - 3d blue, Die II, 'Crown on C of A' wmk, perf 13½x14. Lightly MM, light h/r, o/c NW. Cat. £65 {MH}	£30
1564	168b	1937-49 perf 13½ x 14 4d, Die Ia, well centred, h/r, m.m. Cat. £180 {MH} US2	£55	1601	168ca	1938 3d bright blue on ordinary, thin paper. I.m.m. Cat. £60 {MH} US ..	£21
1565	168b	1937-49 KGV1 - 3d blue, Die Ia, perf 13½x14. Mint, large part o.g. Cat. £180 {MH} PH Plate 4	£81	1602	168ca	1938 KGV1 - 3d bright blue, ordinary thin paper, UM. Couple of shortish perfs. Cat. £60 {UM}	£25
1566	168c	1937-49 KGV1 - 3d blue, Die II, perf 13½x14. Mint, large part o.g., h/r Cat. £65 {MH}	£30	1603	168cca	1938 KGV1 - 3d bright blue, Die II, 'Crown on C of A' wmk, ordinary thin paper, perf 13½x14. Lightly MM, light h/r, large part o.g., o/c NW. Cat. £60 {MH}	£24
1567	176, 176a	1937-49 KGV1 - 5s claret on normal paper (mint with light hinge trace, single short perf) and thin rough ordinary paper (UM). Cat. £33 {MH} US5 (B)	£9	1604	170	1938 4d green perf 13½ x 14 in an ASH IMPRINT block of 4. I.m.m. Cat. £24 {MH} US	£18
1568	176,177,178	1937-49 KGV1 - top 3 values from long set, 5s 10s & £1, perf 13½. Lightly MM, h/rs and trace. 5s & 10s o/c. Cat. £148 {MH}	£70	1605	171	1938 5d purple perf 14 x 13½ in an ASH IMPRINT block of 4. I.m.m. Cat. £10 {MH} US	£13
1569	176a-178a	1937-49 KGV1 - top 3v from definitive set, 5s, 10s & £1 on thin ordinary paper. Lightly MM with hinge trace, 5s & £1 couple of tone spots on reverse. Cat. £125 {MH} US	£44	1606	173	1938 9d chocolate perf 14 x 13½ in a JOHN ASH IMPRINT block of 4. I.m.m. Cat. £36 {MH} US	£21
1570	176a-8a	1937-49 Robes 5s, 10s and £1, on thin rough paper, fine m.m. Cat. £141 {MH} US2	£51	1607	173	1938 9d chocolate perf 14 x 13½ in a JOHN ASH IMPRINT block of 4. I.m.m. Cat. £36 {MH} US	£21
1571	177	1937-49 KGV1 - 10s dull purple, perf 13½. Lightly MM, hinge trace plus h/r showing through perfs at base. Cat. £50 {MH}	£20	1608	176	1938 KGV1 - 5s Coronation Robes, wmk 'Crown on C of A', perf 13½. UM, pencil annotation on reverse. Cat. £28 {UM}	£20
1572	177a	1937-49 KGV1 - 10s dull purple on thin rough ordinary paper, fine used, h/r. Cat. £35 {U} US2	£14	1609	176	1938 KGV1 - Robes - 5s claret, mint, remains of large hinge. Cat. £28 {MH}	£14
1573	177a	1937-49 KGV1 - 10/- dull purple, wmk 'Crown over C of A', thin rough ordinary paper, very fine used, h/r. Part 'Sydney' cancellation. Cat. £35 {U} US2	£17	1610	176/8	1938 high values. f.u. Cat. £54 {U} US	£28
1574	177a	1937-49 KGV1 Pictorial 10s Dull Purple on Thin rough ordinary paper, f.u. with small h/r. Cat. £35 {U} US2	£17	1611	176/8	1938 high values. f.u. Cat. £54 {U} US	£28
1575	177a	1937-49 KGV1 - 10s dull purple, thin rough ordinary paper. Fine used, h/r. Cat. £35 {U} US	£16	1612	176a-178a	1938 KGV1 - Robes - 5s, 10s & £1 on thin, rough, ordinary paper, UM, 5s & 10s centred to E. Cat. £140 {UM}	£100
1576	177a	1937-49 KGV1 - 10s dull purple on thin, rough, ordinary paper, perf 13½ Lightly MM, h/r. Cat. £55 {MH}	£27	1613	177	1938 KGV1 - 10s Coronation Robes, wmk 'Crown on C of A', perf 13½. UM, pencil annotation on reverse. Cat. £50 {UM}	£37
1577	177s	1937-49 KGV1 - 10s dull purple, wmk Crown/C of A sideways, ovpt SPECIMEN. Lightly MM, small h/r. Cat. £35 {MH} US2	£14	1614	177	1938 KGV1 - Robes - 10s dull purple,lightly MM, h/r. Centred SW. Cat. £50 {MH}	£20
1578	178	1937-49 KGV1 - £1 bluish slate, wmk 'Crown over C of A', chalk-surfaced paper, average used, h/r. Cat. £35 {U} US2	£11	1615	178	1938 £1 bluish slate u.m. Cat. £70 {U} US	£41
1579	178	1937-49 KGV1 Pictorial £1 Bluish Slate, f.u. with small h/r. (o/c SW, small pencil annotation and purple ink mark on back). Cat. £35 {U} US2	£14	1616	178	1938 KGV1 - £1 Coronation Robes, wmk 'Crown on C of A', perf 13½. UM. Cat. £70 {UM} PH Plate 4	£53
1580	178	1937-49 KGV1 - £1 bluish slate, perf 13½. UM. Cat. £70 {UM}	£42	1617	178	1938 KGV1 - Robes - £1 bluish slate,lightly MM, h/r. Centred N. Cat. £70 {MH}	£35
1581	178	1937-49 KGV1 - £1 bluish slate, perf 13½. Very lightly MM with faint hinge trace. Centred E, frame well clear of perfs. Cat. £70 {UM}	£39	1618	180	1938 1d emerald green in a JOHN ASH IMPRINT block of 4. I.m.m. Cat. £44 {MH} US	£22
1582	178a	1937-49 KGV1 Pictorial £1 Bluish Slate Thin rough ordinary paper, f.u. with small h/r. (o/c SW). Cat. £95 {U} US2 (image available online only)	£43	1619	179-192	1938-51 KGV1 - full set of 14v to 1s, wmk 'Crown on C of A', perf 14¾x14. Lightly MM, in mounts on album page. Stamps have appropriate issue dates noted and includes 4 x 6d & 2 x 9d. Cat. £90 {MH}	£50
1583	178a	1937-49 KGV1 - £1 bluish-slate, thin rough ordinary paper. Average used, h/r. Blurred cancellation. Cat. £75 {U} US	£27	1620	186	1940 3d bright blue. u.m. Cat. £48 {UM} US	£27
1584	179-192	1937-49 KGV1 - full set of 14v, 1/2d to 1s perf 15x14, including both shades of 6d. UM apart from 1d emerald-green, 1½d maroon, 2d bright purple which are lightly MM with hinge trace & 3d used, h/r. Cat. £36 {MX} US2	£18	1621	186	1940 3d bright blue. u.m. Cat. £48 {UM} US	£27
1585	179-192	1937-49 KGV1 - definitive set of 14v, 1/2d to 1s, perf 14x15 or 15x14. Lightly MM, h/r. Cat. £80 {S} US2	£14	1622	186	1940 3d bright blue. u.m. Cat. £48 {UM} US	£27
1586	179-192	1937-49 KGV1 - definitive set of 14v to 1s, perf 14x15. Lightly MM, light h/r or hinge trace. Includes both shades of 6d. Cat. £75 {MH} US	£34	1623	196/9	1940 Imperial Forces f.u. Cat. £40 {U} US	£21
1587	179-192 part	1937-49 KGV1 - part set of 12v, 1/2d to 1/-, missing 1d green and 5d from full set, wmk Crown/C of A, perf 15x14. Lightly MM, hinge trace. Cat. £70 {MH} US2	£27	1624	196/9	1940 Imperial Forces f.u. Cat. £40 {U} US	£21
1588	179-92	1937-49 perf 15 x 14 set to 1s, incl. 6d shade, h/r, fine m.m. (15) Cat. £83 {MH} US2	£29	1625	196/9	1940 Imperial Forces I.m.m. Cat. £50 {MH} US	£18
1589	179-92	1937-49 KGV1 definitive perf 15 x 14 set of 14 to 1/- fresh Mint, plus 2d 2d purple u.m. block of 4 & 6d purple-brown u.m. (20) Cat. £88 {MH} US5	£20	1626	196/9	1940 Imperial Forces I.m.m. Cat. £50 {MH} US	£18
1590	179b,181a	1937-49 KGV1 - Coil pairs - 1/2d orange & 1d maroon, perf 15x14, both UM. Cat. £41 {UM} US2	£18	1627	196/9	1940 Imperial Forces I.m.m. Cat. £50 {MH} US	£18
				1628	196-199	1940 KGV1 - Australian Imperial Forces - set of 4v, lightly MM, small h/r. 2d light mark on face. Cat. £50 {MH} US2	£19
				1629	196-199	1940 KGV1 - Australian Imperial Forces - set of 4v, lightly MM, h/r. Cat. £50 {MH} US2	£19
				1630	196-199	1940 KGV1 - Australian Imperial Forces - full set of 4v, UM. 3d centered to NE but design well clear of perfs. Cat. £50 {UM} US3	£23
				1631	196-199	1940 KGV1 - Australian Imperial Forces. Set of 4v, mint, remains of large hinge. Cat. £50 {MH} US5 (B)	£13
				1632	196-199	1940 Australian Imperial Forces set of 4 vals 1d to 6d, f.u. with small h/r. Average centring. (4) Cat. £40 {U} US2	£18
				1633	196-199	1940 KGV1 - Australian Imperial Forces - set of 3v, lightly MM, h/r. Cat. £50 {MH} US2	£19
				1634	196-9	1940 KGV1 Forces set m.m. SG 196 is used. Cat. £50 {MH} US4	£15
				1635	196-9	1940 A.I.F. set fresh m.m. Cat. £50 {MH}	£22
				1636	199	1940 Imperial Forces 6d brown purple. f.u. Cat. £30 {U} US	£16
				1637	199	1940 Imperial Forces 6d brown purple. f.u. Cat. £30 {U} US	£16
				1638	199	1940 KGV1 -Australian Imperial Forces - 6d brown-purple, very fine used, h/r. Cat. £30 {U}	£18
				1639	181	1941 1d maroon in a JOHN ASH IMPRINT block of 4. I.m.m. Cat. £14 {MH} US	£13
				1640		1941-69 Balance collection housed in mounts on album pages, described with issue date, wmk, perfs etc. Comprises most issues from 1941 to 1969 and includes coil strips of 3, coil pairs and coil blocks of 4, and blocks of 4 for some of the later issues. Early issues tend to be lightly MM, later issues UM. Approx 585 stamps with estimated cat value c£570. {CC}	£175

Lot No	Cat No	Description	Estimate	Lot No	Cat No	Description	Estimate
Australia - continued				Australia - continued			
1641		1941-90 Balance mint collection mounted on album pages (handful of used values noted in addition to mint for same issue). 1941 surcharged values, 1942-44 defins, then virtually complete from 1945 to Christmas 1990. A few gaps where more valuable sets have been extracted. Contains approx 1000 stamps plus MS's with cat value c£700. {CC} US2	£192	1681	205b	1949 KGVI - 2d bright purple, wmk Type 15, perf 15x14 in coil pair. Hinge trace on upper stamp, lower stamp UM with pencil annotation on reverse. Cat. £95 {MH} PH Plate 4	£65
1642	179b	1942 KGVI - Kangaroo - 1/2d orange issue date of 28.1.42, wmk Type 15, perf 15x14 in vertical coil strip of 3, lower 2 stamps UM. Cat. £35 {MH}	£26	1682	205b	1949 KGVI - 2d bright purple, wmk Type 15, perf 15x14 in vertical coil strip of 3, lower 2 stamps UM, o/c to SE. Cat. £140 {MH} PH Plate 4 ..	£75
1643	181a	1942 KGVI - 1d maroon, wmk Type 15, perf 15x14 in vertical coil strip of 3, lower 2 stamps UM. Cat. £27 {MH}	£19	1683	224c	1949 KGVI - £1 blue, Coat of Arms, wmk type 15 upright. UM, centred slightly NW. Cat. £42 {UM}	£30
1644	185a	1942 KGVI - 2d bright purple, wmk Type 15, perf 15x14 in vertical coil strip of 3, lower 2 stamps UM. Cat. £75 {MH}	£51	1684	229	1949 1 1/2d green in a GOVERNMENT IMPRINT block of 4. u.m. Cat. £8 {UM} US	£13
1645	190	1942 6d red brown in a McCracken IMPRINT block of 4. l.m.m. Cat. £14 {MH} US	£13	1685	224b/ds	1949-50 10/- to £1 Definitives overprinted SPECIMEN. l.m.m. Cat. £170 {MH} US	£67
1646	204	1942 1 1/2d green in a GOVERNMENT IMPRINT block of 4. l.m.m. Cat. £12 {MH} US	£13	1686	224a/d	1949-51 Square high values u.m. Cat. £150 {UM} US	£80
1647	204	1942 1 1/2d green in a GOVERNMENT IMPRINT block of 4. u.m. Cat. £12 {UM} US	£16	1687	224a/d	1949-51 Square high values u.m. Cat. £150 {UM} US	£80
1648	204	1942 1 1/2d green in a GOVERNMENT IMPRINT block of 4. u.m. Cat. £12 {UM} US	£16	1688	224d	1950 KGVI - £2 green, Coat of Arms, wmk type 15 upright. Fine UM. Cat. £85 {UM} PH Plate 4	£64
1649	203-208	1942-50 KGVI - full set of 6v, plus additional issue dates & shades for 1d, 1 1/2d, 2d, 3 1/2d & 5 1/2 and 1d in imprint pair. Lightly MM, in mounts on album page. Stamps have appropriate issue dates noted. Cat. £44 {MH}	£25	1689	235aa-237dda	1950-52 KGVI - Coil pairs - 3d scarlet (235aa) wmk Multiple Crown over C of A, top lightly MM, h/r, bottom UM, 2d yellow-green (237a) no wmk, UM & 3d grey-green (237d da), no wmk, UM. Cat. £55 {MH} US2	£24
1650	203a	1942-50 KGVI - Coil pair - 1d brown-purple, perf 15x14, UM. Cat. £22 {UM} US2	£11	1690	235aa-237dda	1950-52 KGVI - Coil pairs - 3d scarlet (235aa), wmk type 15, 2d yellow-green (237a), no wmk & 3d grey-green, no wmk. All mint, bottom stamps UM. Cat. £47 {MH} US	£22
1651	203a	1942-50 KGVI - 1d brown purple, vertical coil pair, perf 15x14, wmk 'Crown over C of A', UM. Top stamp has single toned perf. Cat. £22 {UM} US2	£11	1691		1950-84 Collection of QE2 on pre printed leaves, with a good degree of completion for fine used sets. Also some Australian Antarctic Territory with 1966 and 1973 sets m.m. Many 100's. {MX} US	£53
1652	205b	1942-50 KGVI - Coil pair - 2d bright-purple, perf 15x14, wmk Multiple Crown over C of A, UM. Cat. £95 {UM} US2 (image available online only)	£45	1692	224ab	1951 5/- claret on thin paper. l.m.m. Cat. £120 {MH} US	£43
1653	205b	1942-50 KGVI - 2d bright purple, vertical coil pair, perf 15x14, wmk 'Crown over C of A'. Bottom stamp UM, top stamp lightly MM. Cat. £95 {MH} US2	£39	1693	235aa	1951 3d scarlet in a COIL JOIN strip of 4 (2 pairs). u.m. Cat. £48 {UM} US	£31
1654	205b	1942-50 KGVI - 2d bright purple, coil pair with coil join, perf 15x14, mint, top stamp with hinge trace, bottom UM. Cat. £90 {MH} US	£40	1694	235aa	1951 KGVI - 3d scarlet, wmk Type 15, perf 15x14 in vertical coil strip of 3, lower 2 stamps UM. Cat. £36 {MH}	£24
1655	203	1943 1d brown purple in a GOVERNMENT IMPRINT block of 4. u.m. Cat. £13 {UM} US	£16	1695	237d	1951 KGVI - 3d grey-green, no wmk, perf 15x14 in coil pair with coil join. Hinge trace on upper stamp, lower stamp UM. Cat. £28 {MH}	£21
1656	203	1943 1d brown purple in a GOVERNMENT IMPRINT block of 4. u.m. Cat. £13 {UM} US	£16	1696	237da	1951 3d grey green in a Coil pair. f.u. Cat. £55 {U} US	£29
1657	203a	1944 KGVI - 1d brown-purple, wmk Type 15, perf 15x14 in vertical coil strip of 3, lower 2 stamps UM. Cat. £33 {MH}	£23	1697	237da	1951 3d grey green in coil pair. u.m. Cat. £28 {UM} US	£16
1658	212	1945 2/- maroon in a GOVERNMENT IMPRINT block of 4. u.m. Cat. £22 {UM} US	£20	1698	237dda	1951 KGVI - 3d grey-green, no wmk, perf 15x14 in vertical coil strip of 3, lower 2 stamps UM. Cat. £42 {MH}	£28
1659	212	1945 2/- maroon in a GOVERNMENT IMPRINT block of 4. u.m. Cat. £22 {UM} US	£20	1699		1952-70 Balance mint collection of c375 stamps from 1952 Aborigines (3v) to 1970 QANTAS. Singles, pairs, blocks of 4, booklet panes & 2 MS (Capn Cook & AMPEX). In mounts on album pages. Virtually complete, noted 1963/65 high values missing. Also includes some identified but unlisted flaws. Cat c£325. {CC} US	£107
1660	228b var	1945-56 KGVI - 1/2d orange - Kangaroo - with variety 'Sky retouch' in right marginal block of 4, no wmk. 3 stamps, including variety, UM. Cat. £60 {UM} US2	£32	1700		1952-79 KGVI/QEII - collection of used stamps from 1952 Aborigini to 1979 Christmas, appears to be complete and hinged on album pages, consisting of c500 stamps, 3 coil blocks of 4, booklet pane of 6 and coil pair. Fine to average used, odd faults. Cat. £450 {CC} US	£120
1661	153b	1948 1/6d dull purple on thin rough ordinary paper in a MCCracken IMPRINT block of 4. l.m.m. Cat. £11 {MH} US	£13	1701	228d	1953 1/2d orange in a block of 8 consisting of two Coil blocks of 4 with GUTTER. u.m. Cat. £40 {UM} US	£13
1662	176a	1948 KGVI - 5s Coronation Robes, wmk 'Crown on C of A', perf 13 1/2. 3 copies, uncoated tinted paper UM, and 2 shades on uncoated white paper, 1 x UM & 1 x LMM. Cat. £18 {MH}	£14	1702		1953-76 Used collection, hinged on illustrated album pages, virtually complete from 1953 defins to 1976 Christmas 1976 (missing 1963-65 high values). Average to very fine used. Consists of c390 stamps & 2 MS. Cat. £250 {CC} US	£89
1663	177a	1948 10/- dull purple on thin paper. l.m.m. Cat. £70 {MH} US	£20	1703		1953-79 QEII - collection spanning the whole period on Hagner pages and containing virtually all issues mint (ex 1963/65 high values plus a few others) and used (generally fine to very fine). Some minor duplication in small format definitives but overall a good, clean collection. Approx 1125 stamps, 4 MS, 2 packs and 1 cover with estimated cat value c £675. {CC}	£200
1664	177a	1948 KGVI - 10s Coronation Robes, wmk 'Crown on C of A', thin rough ordinary paper, perf 13 1/2. UM, pencil annotation on reverse. Cat. £55 {UM}	£41	1704	272/272a	1954 Royal Visit 3 1/2d scarlet in a bottom left corner block of 8 one of which has the R8/2 RE-ENTRY. u.m. Cat. £50 {UM} US	£27
1665	177S	1948 10/- dull purple Overprinted SPECIMEN. u.m. Cat. £35 {UM} US ..	£20	1705	272/272a	1954 Royal Visit 3 1/2d scarlet in a bottom left corner block of 8 one of which has the R8/2 RE-ENTRY. u.m. Cat. £50 {UM} US	£27
1666	177S	1948 10/- dull purple Overprinted SPECIMEN. u.m. Cat. £35 {UM} US ..	£20	1706	224e	1956 1/6d with no wmk in a block of 4. u.m. Cat. £52 {UM} US	£30
1667	178a	1948 KGVI - £1 Coronation Robes, wmk 'Crown on C of A', thin rough ordinary paper, perf 13 1/2. UM, pencil annotation on reverse. Cat. £80 {UM} PH Plate 4	£58	1707	224e	1956 1/6d with no wmk in a block of 4. u.m. Cat. £52 {UM} US	£30
1668	223	1948 1/3d brown purple in an IMPRINT block of 4. u.m. Cat. £12 {UM} US	£16	1708	314c	1959-63 QEII - 5d deep blue, type A, coil block of 4, UM. Cat. £55 {UM} US	£25
1669	223-224d	1948-56 KGVI - full set of 7v, 1s.3d to £2, wmk Crown/C of A. Mix of UM (1s.3d, 1s.6d, 2s & 10s) and lightly MM (5s with h/r), £1 & £2 with faint hinge trace). Cat. £140 {MH} US2	£59	1709	316-327a	1959-64 QEII - full set of 13v, 6d to 5s plus 5s printed on white paper. UM apart from 9d & 2/3d, both lightly MM with hinge trace. Cat. £125 {MH} US3	£51
1670	223-224f	1948-56 KGVI - full set of 7v, 1s.3d to £2 wmk Multiple Crown over C of A, and 1s.6d & 2s with no wmk. Lightly MM, h/r or hinge trace. Cat. £190 {MH} US2	£75	1710	327	1959-64 QEII - Aboriginal Stockman - 5s brown-red, white paper, mint. h/r. Cat. £90 {MH} US	£32
1671	223-224f	1948-56 KGVI - set of 9v, 1s.3d to 2s wmk type 15 sideways, 5s to £2 wmk upright, 1s.6d & 2s no wmk. Mint, UM (224f), lightly MM, very small h/r or hinge trace. Cat. £160 {MH} US	£76	1711	354a	1963 5d deep green. Booklet pane of 6 with PLATE (2) in margin. u.m. Cat. £22 {UM} US	£22
1672	223-60	1948-56 to 1953 Food basic issues complete, incl. most coils, 1948 1/2d sky retouch and 1s roller flaw, Arms 5s on thin paper, the Arms values (ex. 10s) plus 1952-65 Aborigine no wmk 256d shades are used, all others are fine m.m. (89) Cat. £410 {MH} US7	£46	1712	355-360	1963-64 QEII - High Values - set of 6v to £2, UM. Cat. £120 {UM}	£60
1673	224a ab	1948-56 KGVI - 5s claret, thin paper, UM. Cat. £110 {UM} US (image available online only)	£59	1713	354a,cca,ccb	1963-65 QEII - 5d deep green, booklet pane of 6, imperf between each horizontal pair, h/r on top 2 stamps, others UM. 5d red, coil pair UM. 5d red booklet pane of 6, imperf left, right & bottom, UM. Cat. £63 {MH} US	£27
1674	224ab	1948-56 KGVI - 5s claret on thin paper, upright C of A wmk, perf 14 1/2x13 1/2. Very fine used, small h/r. Cat. £75 {U} US	£39	1714	354ca	1963-65 QEII - 5d red, UM coil strip of 4 with paper join between stamps 2 & 3. Cat. £44 {UM} US2	£18
1675	224c	1948-56 KGVI - £1 blue, very lightly MM with faint hinge trace. Cat. £42 {MH}	£24	1715	355/60	1963-65 High values f.u. Cat. £110 {U} US	£53
1676	224d	1948-56 KGVI - £2 green, lightly MM with h/r. Cat. £85 {MH}	£42	1716	355/60	1963-65 High values f.u. Cat. £110 {U} US	£53
1677	228-230d	1948-56 KGVI - full set of 7v, 1/2d to 1s, no wmk. UM apart from 1/2d which is LMM. Cat. £35 {MH} US2	£17	1717	355-360	1963-65 QEII - high value set of 6v, 4s to £2, average to fine used. Cat. £110 {U} US2	£30
1678	178a	1949 £1 bluish slate on thin paper. u.m. Cat. £80 {UM} US	£47	1718	355-360	1963-65 QEII - high value set of 6v, 4s to £2, lower 4v UM with top margins attached, £1 & £2 lightly MM with hinge trace. Cat. £120 {MH} US2	£39
1679	205b	1949 2d bright purple in coil pair u.m. Cat. £95 {UM} US	£53	1719	355-360	1963-65 QEII - set of 6 high value defins, no wmk. Fine to very fine used, h/r. Cat. £110 {U} US	£44
1680	205b	1949 2d bright purple in a COIL JOIN strip of 4 (two pairs one of which is UMM). l.m.m. Cat. £190 {MH} US	£98	1720	355-360	1963-65 QEII - set of high values, 4s to £2, including 10s & £1 on white paper. Mint, h/r on most values. Cat. £190 {MH} US	£71
				1721	355-360	1963-65 QEII - high value set of 6v to £2, lightly MM with hinge trace, £2 UM. Cat. £120 {MH}	£55

Lot No	Cat No	Description	Estimate
Australia - continued			
1722	355-360	1963-65 QEII - high value set of 6v to £2, fine to very fine used, h/r on most values. Cat. £120 {MH}	£65
1723	359	1963-65 QEII - £1 deep reddish-violet, lightly MM, hinge trace. Cat. £32 {MH}	£13
1724	327a	1964 QEII - 5s brown-red, wmk type 15 on white paper. Superb UM. Cat. £95 {UM}	£48
1725	359	1964 £1 deep reddish violet u.m. Cat. £32 {UM} US	£14
1726	359a	1964 QEII - High Values - £1 deep bluish-violet on white paper, UM. Cat. £45 {UM}	£23
1727	354cca	1965 QEII - 5d red, perf 15x14, in coil strip of 3, UM. Cat. £29 {UM}	£15
1728	354cca	1965 QEII - 5d red, perf 15x14, in coil block of 4, UM. Cat. £38 {UM} ...	£19
1729	358a	1965 QEII - High Values - 10s deep brown-purple on white paper, UM. Cat. £25 {UM}	£13
1730		1977-90 Used collection, hinged on illustrated album pages, virtually complete from 1977 Performing Arts to Christmas 1990. Average to very fine used, some CTO. Consists of c600 stamps & 7 MS. Cat. £450 {CC} US	£156
1731	761Var	1980 Aircraft. The 22c value with full OFFSET on reverse. Brusden White catalogue £20 as UM (BW883c). Cat. £20 {UM} US	£18
1732	781-806	1981 BUTTERFLIES - UM corner blocks of 4 for each of the butterfly stamps from the long set, 4c, 10c, 20c, 27c, 30c, 35c, 45c, 60c, 80c & \$1. Cat. £35 {UM} US4	£15
1733		1983-2016 BUTTERFLIES - range of issues depicting butterflies from National Stamp Week in 1983, FDC's, 1994 Zoos with MS ovpts for Brisbane Stamp Show, Sydney Stamp & Coin Show, Stampshow '94 Melbourne, Stampshow '94 Freemantle; sets from 1991, 1994, 1997, 1998, 2001, 2003 plus 2 Presentation Packs, 2004, 2013, 2016. Most are butterfly stamps, some have butterflies somewhere in the design. Total of 55 stamps, 2 Presentation Packs, 2 booklets, 1 sheetlet, 9 MS and 2 covers. 1 stamp is used, others are UM, mostly in mounts on album pages. Cat. £116 {CC} US4	£46
1734	997-MS1043	1986 Collection for the year, postally used, hinged on album pages, appears complete. MS is CTO. Total of 46 stamps & 1 MS. Cat. £54 {CC} US	£20
1735		1990-1998 Collection of used issues hinged on 18 Avon album pages, range between SG1229 and SG1802. Fresh bright colours. (268) Cat. £263 {CC} US7	£53
1736		1991 QEII - 13 First Day Covers, all clean and unaddressed: Australia Day, Waterbirds of Australia, Anzac Day, Parcel Post, Queens Birthday, Australian Insects, Photography, Golden Days of Radio, Pets, Sport Series III, Exporation of WA, Christmas, Literary Legends. Cat. £42 {C} US	£19
1737		1991-2006 Used collection, hinged on (mostly) illustrated album pages, nearly complete from 1991 Australia Day to Christmas 1996 Christmas, then 'bitty' to 2006. Average to very fine used, some CTO. Consists of several hundred stamps & MS, plus individual stamps & sets on 8 Hagner pages. Cat. £700 {CC} US	£200
1738	1312-1385	1992 Collection for the year, mint, in mounts on album pages. Appears complete with 219 stamps & 8 MS (Columbus x3, initial issue, Columbian Stamp Expo & Genova and Space Year x 5, cream and white papers, purple and blue borders & Columbian Stamp Expo), and Christmas booklet pane. Threatened Species self-adhesive stamps (1321-26), 12 strips of 6 with different number of 'koalas' and/or 'kangaroos' (reprints) printed on reverse, 1327-32 in all formats plus 3 booklet panes for the set. Australian Wildlife, various stamps also with different number of 'koalas' and/or 'kangaroos' printed in margin. Greetings stamps as block of 4, Wetlands and Waterways as 2 booklet panes (1319a/ba). Cat. £270 {CC} US	£120
1739		1993-94 QEII - collection for the 2 years mostly mint in mounts on illustrated album pages. Total of 120 stamps, 2 MS, 1 sheetlet & 1 Presentation Pack (1994 Australia Day). Cat. £127 {CC} US	£45
1740		1995-96 QEII - collection for the 2 years mostly mint in mounts on illustrated album pages. Total of 169 stamps, 7 MS, 1 sheetlet & 1 Presentation Pack (1996 Australia Day). Includes 50th Peace Anniv in gutter blocks of 4. Cat. £141 {CC} US	£51
1741		1997-99 QEII - collection for the 3 years mostly mint in mounts on illustrated album pages. Total of 203 stamps, 8 MS, 4 sheetlets & 1 Booklet. Cat. £168 {CC} US	£61
1742	2062-2159	2001 Collection for the year, mint, in mounts on album pages. Appears complete with 219 stamps & 9 MS (all issues plus Stamp Collecting Month Hong Kong '01, \$10 View of Australia (1889) Phila Nipon cachet). Includes: Sheetlets - Army, Legends, QEII birthday, Heads of Govt; Booklets - Federation, Wild Babies, Christmas. Cat. £200 {CC} US	£102
1743	2254-2347	2003 Collection for the year, mint, in mounts on album pages. Appears complete with 207 stamps & 8 MS (all issues plus Coronation ovpt for Albury & Brisbane Stampex, Bugs and Butterflies Bangkok 2003). Includes: Sheetlets - Asthma; Souvenir Sheets - 2000 Greetings Stamp with Shrek & Looney Tunes; PSB booklet panes - Special Occasions (4), Greetings (6), Greetings (5). Flora and Fauna self-adhesive stamps with 'koalas' (reprints) printed on reverse. Cat. £150 {CC} US	£67
1744	2348-2464	2004 Collection for the year, mint, in mounts on album pages. Appears complete with 527 stamps & 6 MS (all issues plus Legends - Paris 2004 & China 2004). Includes: Sheetlets - Legends, Royal Tour, Greetings Stamps, Olympic Gold Medal Winners (18); Booklets - Bridges; Booklet Panes - Ocean Liners self-adhesive, Eureka Stockade (4), Railways (5), Cats & Dogs (10); Souvenir Sheets - Monsters Inc, Bugs Life, Star Trek, Harry Potter, Australian Cricket, Lord of the Rings, 2000 Greetings Stamp (6), Finding Nemo & The Incredibles. Cat. £440 {CC} US	£196

Lot No	Cat No	Description	Estimate
Australia - continued			
1745	2465-2574	2005 Collection for the year, mint, in mounts on album pages. Appears complete with 287 stamps & 5 MS (all issues plus Creatures of the Slime). Includes: Sheetlets - Parrots, 2004 Ocean Liners & 2005 Rotary International sheetlets ovpt 'Pacific Explorer 2005 World Stamp Expo', Rotary International (one imperf), QEII birthday; PSB Panes - Tennis (4), Australia & War (10), Bush Wildlife (3), Wildflowers (1), Australian Wine (4), Greetings Stamps (3), Down on the Farm (6); Souvenir Sheets - Greetings Stamps - Winnie the Pooh. Booklet Panes - Down on the Farm; Bush Wildlife sheet stamps with 'koalas' (reprints) printed in margin; Wildflowers self-adhesive stamps, 2 x 4 with 'koalas' (reprints) on reverse. Cat. £345 {CC} US	£151
1746	2575-2735	2006 Collection for the year, mint, in mounts on album pages. Appears complete with 757 stamps & 13 MS (all issues plus Commonwealth Games ovpt APTA; QEII birthday ovpt Victorian Congress & Melbourne '06; Whales Down Under ovpt APTA Brisbane; Dangerous Australians presentation folder with part imperf MS). Includes: Sheetlets - Legends, Greetings Stamps, Beggs-Smith, 80th Birthday; Booklet Panes - Commonwealth Games self-adhesive, Greetings Stamps self-adhesive, 80th Birthday (6), Legends, Greetings from Australia, Postie Kate, Whales Down Under, TV, Christmas; PSB panes - Commonwealth Games (15); 80th Birthday (3), Lighthouses (5), Whales Down Under (5), Rock Posters (10), Dangerous Australians (6), Greetings from Australia (9); Booklets - Driving, Christmas; Booklet Panes - Christmas; Souvenir Sheets - Disney Pixar Cars; Wildflowers stamps with 'koalas' (reprints) printed in margin; Native wildlife with 'koalas' (reprints) in margin. Cat. £875 HEAVY/OVERSIZE LOT - OVERSEAS SHIPPING SURCHARGE APPLIES {CC} US ...	£378
1747		2007 QEII - presentation packs for 2007: Island Jewels, Poster Art, Historic Shipwrecks, Country to Coast, Circus, Big Things, Threatened Wildlife, Market Feast, Australian Botanic Gardens, Stamp Collecting Month (plus MS), Caravanning. Cat. £90 {X} US	£40
1748	2736-MS2904	2007 Collection for the year, mint, in mounts on album pages. Appears complete with 741 stamps & 6 MS (all issues plus Sydney Harbour Bridge (3) with Sydney 2007, Bangkok & Sberatel ovpts). Includes: Sheetlets - FINA, Queens birthday, APEC, SAS, Botanic Gardens; Souvenir Sheets - Disney Princess; Booklet Panes - Ashes, Horse Racing, Wild Flowers, Zodiac (12), Circus, Big Things, Blast Off, Caravanning, Christmas; PSB Panes - Australian Legends (14), Lifesaver (5), Tourism (3), Wallabies (4), Circus (6), Sydney Harbour Bridge (4), Threatened Wildlife (6), Blast Off (10), Caravanning (5), Christmas (12); Booklets - Island Jewels; Island Jewels stamps with 'koalas' and/or 'kangaroos' (reprints) printed in margin. Cat. £730 HEAVY/OVERSIZE LOT - OVERSEAS SHIPPING SURCHARGE APPLIES {CC} US	£325
1749	2905-MS3112	2008 Collection for the year, mint, in mounts on album pages. Appears complete with 1058 stamps & 11 MS (all issues plus Megafauna (4) ovpt Stampex 2008 (red & gold), Swan River Stampshow, Beijing). Includes: Sheetlets - Greeting Stamps (sheet & self-adhesive), Organ & Tissue Donation (sheet & self-adhesive), Queen's Birthday, Olympic Games, Quarantine Art, Aussie Rules, World Youth Day, Gold Medal Winners both perfs (28), Matthew Cowdrey; Souvenir Sheets - Aviation with 'SunStamp 2008' ovpt & 60th Anniv of APTA; Booklet Panes - Scouting (2), Gorgeous Australia (2), Youth Day (2), Rugby League, Heavy Haulers, Balloons, Working Dogs (6), Olympics (2), Living Greener, Aviation, Tourist Precincts (& reprint), Waterfalls (2), Christmas (3), Films; PSB Panes - Rugby League (5), Lest We Forget (5), Balloons (5), Working Dogs (5), Living Green (6), Aviation (9), Waterfalls (2), Megafauna (8), Packs - Scouting; Tourist Precincts & Waterfall stamps with 'koalas' (reprints) printed in margin. Cat. £1500 HEAVY/OVERSIZE LOT - OVERSEAS SHIPPING SURCHARGE APPLIES {CC} US	£668
1750		2008-09 QEII - presentation packs for 2008: Australian Legends, Gorgeous Australia, World Youth Day, Heavy Haulers, Lest we Forget (plus MS), Queen's Birthday, Balloons, Working Dogs, Living Green, Olympic Games, Aviation, Tourist Precincts, Waterfalls of Australia, Stamp Collecting Month (plus MS), Christmas, Famous Australian Films, Australian Legends; for 2009: Greeting Stamps, Inventive Australia (plus MS), Earth Hour. Cat. £210 {X} US	£93
1751	3113-3327	2009 Collection for the year, mint, in mounts on album pages. Appears complete with 841 stamps & 13 MS (all issues plus Inventive Australia ovpt Melbourne Stamp Show, Anniv of Queensland ovpt APTA Brisbane). Includes: Sheetlets - Legends (2), Postal Services 3rd issue; Souvenir Sheets - Songbirds; Booklet Panes - Legends (5), Greetings (8), Inventive Australia, Earth Hour, Postal Service, Indigenous Culture (2), Desserts, Dolphins (3), Bush Babies (2), Parks and Gardens, Species at Risk, Corrugated Landscapes, Songbirds, Classic Toys, Lets Get Active (9), Christmas (3); PSB Panes - Legends (14), Inventive Australia (5), Postal Services (2), Queen's Birthday (3), Desserts (4), Postal Services, 2nd issue (5), Parks and Gardens (5), Corrugated Landscapes (4), Birds of a feather (4), Classic Toys (5). Cat. £1100 HEAVY/OVERSIZE LOT - OVERSEAS SHIPPING SURCHARGE APPLIES {CC} US	£490

**Free Stamp Trade Tips on-line at:
www.upastampauctions.co.uk**

Lot No	Cat No	Description	Estimate
Australia - continued			
1752	3328-3527	2010 Collection for the year, mint, in mounts on album pages. Appears complete with 729 stamps & 15 MS (all issues plus Kokoda (joint issue with Papua New Guinea, Fish ovpt Bangkok 2010). Includes: Sheetlets – Winter Olympics (2); Souvenir Sheets – Coinage, Avaition (Quantas A380 First Flight); Booklet Panes – Legends, Powered Flight (2), Come to the Show, Queen's birthday, Kokoda, Railway Journeys (2), UNESCO, Australian Beaches (2), Fish (2), Dogs, Emergency Services, Greeting Stamps (6), Girl Guides (3), National Service Memorial, Long Weekend, Wildlife Caring, Kingfishes, Melbourne Cup, Christmas; PSB Panes – Lachlan Macquarie (4), Come to the Show (5), Kokoda (3), Railway Journeys (4), Burke & Wills (4), Long Weekend (5), Melbourne Cup (4); Booklets – Australian Legends (PSB); Packs – London 2010; Australian Beaches & Fish stamps with 'koalas' (reprints) printed in margin or reverse. Cat. £1200 HEAVY/OVERSIZE LOT - OVERSEAS SHIPPING SURCHARGE APPLIES {CC} US	£534
1753	3528-3685	2011 Collection for the year, mint, in mounts on album pages. Appears complete with 555 stamps & 12 MS. Includes: Sheetlets – Flood Relief, Amnesty International; Booklet Panes – Greetings (3), Legends, RAAF, Floral Festivals (2), Lake Eyre (2), Royal Wedding (2), Dame Nellie Melba, Native Plants, Australian Navy (2), Bush Babies (2), Living Australian, Skiing (2), Golf (3), Mythical Creatures (2), Australia-Korea Friendship, Christmas (5), Remembrance Day; PSB Panes – Floral Festivals (5), Mythical Creatures (8); Bush Babies stamps with 'koalas' (reprints) printed in margin. Cat. £1100 {CC} US	£490
1754	3686-3896	2012 Collection for the year, mint, in mounts on album pages. Appears complete with 657 stamps & 11 MS. Includes: Sheetlets – Cancer & Wellness Centre Appeal, Olympic Medal Winners, Legends, Paralympian of the Year; Booklet Panes – Greetings (5), City Transport, Waterbirds (3), Farming, Diamond Jubilee, Rising Sun Badge, Underwater World, Olympic Games, Olympics (2), Living Australia, Road Trip (3), Wilderness Australia (3), Christmas (3); PSB Panes – Greetings (5), City Transport (5), Underwater World (5); Farming stamps and self-adhesive booklet pane with 'koalas' (reprints) printed in margin. Cat. £1300 {CC} US	£578
1755	4293-4491a	2015 Comprehensive collection for the year, mint, in mounts on album pages. Nearly complete, missing Greetings stamps, Tourist Transport (self-adhesives), Queens Birthday (self adhesives), Sydney Stamp Exh MS4361, World Stamp Exh (6 x MS4411/16), Birth of Princess Charlotte (self-adhesive), Long May She Reign (self-adhesives), Christmas (2nd issue) \$1.70 with 225 stamps & 17 MS. Includes: Sheetlets – Institute of Medical Research, Netball World Cup, Birth of Princess Charlotte; Booklet Panes – Christmas (2). Cat. £540 {CC} US	£240
1756	4498-4671	2016 Comprehensive collection for the year, mint, in mounts on album pages. Nearly complete, missing Counter printed labels, Canberra Stamp Show MS4554a, Butterflies self-adhesive \$2.75, Retrospective Gold Medal award, Australian Animals self-adhesives, Century of Service 3rd issue self-adhesives, Christmas (1st issue) self-adhesives, 2nd issue, 7 x MS4672/4678. Total of with 331 stamps & 10 MS. Includes: Sheetlets – Legends (2), Decimal Currency, Owls (gutter strip of 10), Rio, Olympic Medal Winners (9), Hartog's Landing in SA, Paralympian of the Year, Christmas 2nd issue (2); Booklet Panes – Christmas (3); PSB Panes – Owls (7). Cat. £570 {CC} US	£254
1757	4679-4835	2017 Comprehensive collection for the year, mint, in mounts on album pages. Virtually complete, missing Greetings self-adhesives, with 258 stamps & 16 MS (all issues plus Women in War MS with Adelaide Show Emblem). Includes: Sheetlets – Referendum, Lions Clubs, WRESAT, Christmas 2nd issue Domestic Mail x 2 gutter blocks of 10; Souvenir Sheets – AFL Premiers 2017 Richmond; Booklet Panes – Jetties (2), Lions Clubs, Concession Post, Water Plants (3), Christmas 2nd issue (4832); FDC – Fair Dinkum (K), AFL Premiers 2017 Richmond, Queen's Platinum Wedding (2 coin FDC's); Coin Cover – People with Disability. Cat. £565 {CC} US	£205
1758	4836-MS4944	2018 Part collection for the first part of the year, mint, in mounts on album pages. Collection has 197 stamps & 7 MS and includes: Sheetlets – Commonwealth Games; Booklet Panes – Convict Past, Banksias, Jam Labels (4), Queens Birthday (2), Silo Art (4), Reef Safari. However there are a number of issues/part issues - Convict Past \$3, Greeting Stamps self-adhesive, Banksias self-adhesives, Jam Labels self-adhesives, Canberra Stampshow MS4880, War Memorials self-adhesives, Queens Birthday self-adhesives, First Cricket Tour, Cloudscapes & MS, Silo Art self-adhesive, Newcastle Stamp Expo MS, World Stamp Championships MS, Art in Nature, Birth of Prince Louis, Penrith Stamp Show MS, Reef Safari self-adhesives, Winx to end of the year. Cat. £375 {CC} US	£165
AUSTRALIA - ANTARCTIC TERRITORY			
1759		1957-2006 QEII - balance collection from first issue in 1957 to 1992 (ex 1973 definitive set and \$1.40 from Antarctic Wildlife set [96]), then odd sets to 2006. Total of 106 stamps, appear to be UM. Cat. £138 {CC} US3	£44
1760	1-163	1957-2006 QEII - collection, virtually complete and mostly UM mint, plus 2014 Centenary of AA expedition MS. Used values for: 1984 S.Magnetic Pole Exhibition, 1986 Antarctic Treaty, 1992 Wildlife part set, 2000 Penguins CTO, 2001 Centenary sheetlet of 20 CTO (Flinders Land), 2001 Endangered Species CTO, 2002 Antarctic Research CTO, 2006 Fish CTO. Missing 43c from 1991 Antarctic Treaty (\$1.20 used) and 1992 Wildlife. Odd issues with mint and used stamps. Cat. £250 {CC} US	£89
1761	1-7	1957-61 QEII - 1957 2s UM, 1959 set very lightly MM, 1961 5d plus 'weak entry' variety UM, 1961 5d marginal block of 4, h/r in margin. Cat. £45 {CC} US	£22
1762	2/5	1959 Definitives in blocks of 4 u.m. Cat. £35 {UM} US	£18
1763	8/18	1966-68 Definitives u.m. Cat. £36 {UM} US	£16

Lot No	Cat No	Description	Estimate
Australia - Antarctic Territory - continued			
1764		1995-2016 Small collection of odd issues, mainly mint in mounts on album pages. Comprising 7 MS: 1995 Whales & Dolphins, 2013 Centenary 3rd issue, 2014 Huskey, 2015 Colours of AAT, 2015 Dogs, 2016 Hurley's Journey, 2016 Ice Flowers; 9 Specimen stamps from 3 issues and 3 used stamps (hinged). Cat. £74 {CC}	£30
AUSTRALIA - BCOF			
<i>For more lots, please see the GALLERY section at the front of the catalogue</i>			
1765	J1	1946 ½d orange in a top marginal block 4 u.m. Cat. £36 {UM} US	£21
1766	J2	1946 1d brown purple in block of four. u.m. Cat. £32 {UM} US	£19
1767	J4	1946 GVI 6d Kookaburra ovpt BCOF Japan 1946 block of 4, top two very fine l.m. bottom left tiny tone spot on back, bottom right u.m. Cat. £116 {MH} US5	£30
1768	J1 & J4	1946-47 Stamps of Australia ovpt 'B.C.O.F. Japan 1946' - SGJ1 - ½d Orange o/c SW and SGJ4 - 6d Purple-Brown, mint small h/r. Very fresh bright colours. (2) Cat. £38 {MH} US5 (B)	£11
AUSTRALIA - BOOKLETS			
1769	SB39, SB39a	QEII - 2 x 60c booklets, de-constructed, greenish blue and black on yellow-olive covers, containing 3 panes of 5 x 4c and 1 label (385a) with interleaves, waxed on SB39a. In mounts on album page. Cat. £175 {BK} US	£62
1770	SB22	1927 Canberra 2/- . Has been exploded therefore no staple. l.m.m. Cat. £90 {MH} US	£27
1771	SB22	1927 KGV - Opening of Parliament House, Canberra. 2s de-constructed booklet, green on pale green cover, containing 16 x 1½d (105), 2x8. A few spots around (existing) staple on front cover and a stain on reverse cover. Both panes with light staining at NE corner (top right) stamp. Cat. £90 {BK} US	£32
1772	SB22	1927 Canberra 2/- . Has been exploded therefore no staple. l.m.m. Cat. £90 {MH} US	£27
1773	SB29	1949 KGV - 2s.6d de-constructed booklet, black on buff cover, containing 12 x 2½d (206), in blocks of 6 sideways within the booklet, with interleaves. Minor creasing around staple (attached to front cover), otherwise clean throughout. Cat. £80 {BK} US	£28
1774	247-508a	1951-72 KGV to QEII coln of booklet panes on 7 Hagner pages with catalogue numbers identified, incl 1952 booklet single pane, 1959-63 4d & 5d, 1963-5 5d green & 5d red, random check suggests all are Fine u.m. 27 panes. Cat. £130 {UM} US5	£30
1775	SB30	1952 KGV - 3s.6d de-constructed booklet, vermilion and deep blue on green cover, containing 12 x 3½d (247), in blocks of 6, with interleaves. Couple of manuscript entries on back cover, black stitching attached to front cover. Cat. £19 {BK} US	£9
1776	SB30, SB30a	1952 KGV - 3s.6d vermilion and deep blue on green cover, 2 stitched booklets containing 12 x 3½d (247) with upright Crown/C of A wmk, with and without waxed interleaved panes. Fine clean booklets. Cat. £110 {BK} US2 (image available online only)	£55
1777	SB30-30a	1952 KGV 3/6d stitched booklets with & without waxed interleaves, both very clean SB30 has hint of tone spots near stitches, SB30a has faint pencil writing on reverse, fine u.m. (2) Cat. £109 {UM} US5	£22
1778	SB31, SB31a	1953 QEII - 2 x 3s.6d booklets, SB31a complete with waxed interleaves and SB31 de-constructed, vermilion and deep blue on green covers, containing 12 x 3½d (263), in blocks of 6, with interleaves. Couple of manuscript entries on back cover. Cat. £41 {BK} US	£20
1779	SB32, SB32a	1953 QEII - 2 x 3s.6d booklets, de-constructed, vermilion and deep blue on green covers, containing 12 x 3½d (262a), in blocks of 6, with interleaves, waxed on SB32a. In mounts on album page. Cat. £108 {BK} US	£39
1780	SB33, SB33a	1957 QEII - 2 x 4s booklets, de-constructed, vermilion and deep blue on green covers, containing 2 panes of 6 x 4d (282ab) with interleaves, waxed on SB33a. In mounts on album page. Cat. £69 {BK} US	£25
1781	SB34	1957 QEII - 4s booklet, de-constructed, vermilion and deep blue on green cover, containing 2 panes of 6 x 4d (313ab) with interleaves. In mounts on album page. Cat. £38 {BK} US	£14
1782	SB35, SB35a	1960 QEII - 2 x 5s booklets, de-constructed, vermilion and deep blue on green covers, containing 2 panes of 6 x 5d (314d) with interleaves, waxed on SB35a. In mounts on album page. Cat. £72 {BK} US	£26
1783	SB36-38	1962-5 QEII s5/- stitched booklets, with SG SB36, SB37 & 37a, SB38, all very clean a couple have faint catalogue number in pencil on the front, fine u.m. (4) Cat. £280 {UM} US5	£71
1784	SB36	1962-65 QEII - 5s booklet, de-constructed, rose and emerald on green cover, containing 2 panes of 6 x 5d (314d) with interleaves. In mounts on album page. Cat. £50 {BK} US	£18
1785	SB37	1962-65 QEII - 5s booklet, de-constructed, rose and emerald on green cover, containing 2 panes of 6 x 5d (354a) with interleaves. In mounts on album page. Cat. £50 {BK} US	£18
1786	SB38	1962-65 QEII - 5s booklet, de-constructed, rose and emerald on green cover, containing 2 panes of 6 x 5d (354ccb) with interleaves. In mounts on album page. Cat. £60 {BK} US	£21
1787	385a	1966-73 QEII - decimal currency, 5 x booklet panes (5x4c & 1 label) 385a, each with different label. In mounts on album page. Cat. £80 {BK} US	£36

Lot No	Cat No	Description	Estimate
Australia - Booklets - continued			
1788	SB40-SB43	1967 QEII - 6 booklets, mainly de-constructed, greenish blue and black on yellow-olive covers. SB40 surcharged cover, 50c containing 2 panes of 5x5c on 4c (414a); SB41 surcharged cover, \$1 containing 4 panes of 5x5c on 4c (414a); SB41a normal cover, \$1 containing 4 panes of 5x5c on 4c (414a); SB41ab surcharged cover, \$1 (complete booklet) containing 4 panes of 5x5c on 4c (414a) with waxed interleaving; SB42 normal cover, 50c containing 2 panes of 5x5c and 1 label (386cca); SB43 normal cover, \$1 containing 4 panes of 5x5c and 1 label (386cca). Cat. £126 {BK} US	£45
1789	SB44/51	1968 and 1969 Famous Australians \$1 booklets, 1970 60c and 1972 \$1.40, fine. (4) Cat. £26 {BK} US5 (B)	£8
1790	SB44-SB51a	1968-72 QEII - 11 de-constructed booklets, Famous Australians (SB44), Prime Ministers (SB45, SB45a with waxed interleaving), Famous Australians (SB46, SB47, SB48, SB48a with waxed interleaving and 'First Day of Issue' cancellation on cover), Prime Ministers (SB49, SB50, SB51, SB51a with waxed interleaving). In mounts on album pages. Cat. £189 {BK} US	£67
1791		1981-83 QEII - AUSIPEX 84 - 3 stamp booklets issued for National Stamp Week in 1981, 1982 & 1983. Complete, pristine condition. Unlisted by SG. Current retail price c£45. {BK} US	£40
1792		1982 QEII - 4 experimental booklets, 2 x 60c (3 x 20c, 673) & 80c (4 x 20c, 673) with red covers and blank lemon cover, 80c (2 x 1c, 669, 2 x 2c, 670, 2 x 27c, 790). Unlisted by SG. {BK} US	£9
1793	SB52-SB75	1982-91 QEII - 45 booklets from Eucalyptus flowers in 1982 to Christmas 1991. Complete collection, including reprints for Cycling (SB65), Urban Development (SB66), Sport (SB70) and Greetings (SB71) with 'koalas' in margins. A few stamp show overprints on covers. In mounts on album pages. Cat. £200 {BK} US	£89
1794	SB76-SB77	1992 QEII - 15 booklets from Wetlands & Waterways (8) and Thinking of You (6). All different. Complete collection, including some reprints for both issues with 'koalas' or 'kangaroos' in margins. A few stamp show overprints on covers. In mounts on album pages. Cat. £46 {BK} US	£20
1795	SB78	1992-94 QEII - 11 booklets for Threatened Species. Complete collection as listed by SG, all different, including some reprints with 'koalas' or 'kangaroos' in margins. A few stamp show overprints on covers. In mounts on album pages. Cat. £205 {BK} US	£89
1796	SB79-SB84	1992-94 QEII - 14 booklets for Christmas 1992 (2), Trains of Australia (3), Prehistoric Animals (2), Christmas 1993 (1), Life Saving (1), Thinking of You (2). All different, including some reprints for Thinking of You (SB84) with 'koalas' in margins. A few stamp show overprints on covers. In mounts on album pages. Cat. £54 {BK} US	£24
1797	SB85	1994 QEII - 11 booklets for Australian Wildlife (2nd series). All different, including some reprints with 'koalas' and/or 'kangaroos' in margins. A few stamp show overprints on covers. In mounts on album pages. Cat. £98 {BK} US	£44
1798	SB86-SB92	1994-95 QEII - 9 booklets from Australian Zoos (SB86) to Christmas (SB92 - both versions). All different. Additional Cinema booklet (SB90) with Queensland Stampex overprint. In mounts on album pages. Cat. £53 {BK} US	£24
1799	SB109-SB126	1996-99 QEII - 22 booklets from Childrens Book (SB109) to Christmas (SB126). Missing Christmas 1996 (SB112), otherwise complete. All different, including Classic Car & The Teapot of Truth PSBs and some reprints for Arts Council (SB110) and Flora & Fauna (SB116) with 'koalas' and/or 'kangaroos' in margins. In mounts on album pages. Cat. £150 {BK} US	£67
1800	SB127-SB148	1999-2001 QEII - 34 booklets from Australian Legends in 1999 (SB127) to Christmas 2001 (SB148). Complete, all different, with some reprints for Coastal Flowers (SB128), Paralympics (SB136) & Desert Birds (SB146) with 'koalas' in margins. In mounts on album pages. Cat. £124 {BK} US	£55
1801	SP1-SP3	2002 Premium Stamp Booklets - all 3 \$9.95 PSB's issued in 2002: Greetings Stamps (SP1), Lighthouses (SP2) & Birth Centenary of Albert Namatjira (SP3). All in superb condition. Cat. £36 {BK} US	£16
1802	SB149-SB178	2002-04 QEII - 33 booklets from Australian Legends in 2002 (SB149) to Christmas 2004 (SB178). Complete, all different, Rainforest (SB163) with some reprints for Rainforest (SB163) with 'koalas' in margins and Brisbane Stamp Show 2003 overprint. In mounts on album pages. Cat. £198 {BK} US	£89
1803	SP10, SP11	2003 Premium Stamp Booklets - \$10.95 PSB's for Anniversary of Murray River Shipping & Rugby World Cup Championship, Australia. Both in superb condition. Cat. £21 {BK} US	£9
1804	SP12-SB15	2003 Premium Stamp Booklets - All 4 Greetings Stamps PSB's: Christmas \$9.95 (SP12), My Baby \$10.95 (SP13), Australian Greetings \$10.95 (SP14) & Aboriginal Art \$20.75 (SP15). All in superb condition. Cat. £60 {BK} US	£27
1805	SP4-SP9	2003 Premium Stamp Booklets - all 6 PSB's issued for Greetings Stamp: Friendship, Weddings, Love, Birthdays, Celebrations @ \$10.95 & Weddings @ \$20.95. All in superb condition. Cat. £158 {BK} US	£71
1806	SP16-39 part	2004 Premium Stamp Booklets - 6 PSB's from 2003 - all \$10.95: Landmark Bridges, 50th Anniv of Royal Tour of Australia, 150th Anniv of Eureka Stockade, BK the Boxing Kangaroo, 150th Anniv of Australian Railways, 75 Years of Mickey Mouse. All in superb condition. Cat. £82 {BK} US	£36
1807	SP18-SP33	2004 Premium Stamp Booklets - All 16 \$10.95 PSB's for Australian Football League, in superb condition. Cat. £128 {BK} US	£57
1808	SP37, SP38	2004 Premium Stamp Booklets - Cats and Dogs. Both \$10.95 PSB's, in superb condition. Cat. £28 {BK} US	£12

Lot No	Cat No	Description	Estimate
Australia - Booklets - continued			
1809		2004-14 Premium Stamp Booklets. 11 booklets, in excellent condition. Mickey Mouse (SP39), Commonwealth of Nations (SP77), Australia at the Commonwealth Games (SP81), Love Blooms (SP147x2), Megafauna (SP158 plus unlisted PSB ' from small things big things grow'), Long Weekend (SP185), Floral Festivals of Australia (SP187), Legends of Cooking (SP205), Stamp Fun Book unlisted by SG (Mr Men & Little Miss Characters with 'Occasions' stamps). Cat. £175 {BK} US	£67
1810	SB179-SB194	2005 QEII - 21 booklets from Fashion Legends (SB179) to Christmas (SB194) - missing Australian Wine from full year set. Includes Australian Wildflowers (2534b) in \$50 booklet with 20 panes of 5 stamps. Complete, all different, with some reprints for Wildflowers 2nd series (SB187) with 'koalas' in margins. In mounts on album pages. Cat. £247 {BK} US	£107
1811	SP40-SP51	2005 Premium Stamp Booklets - All 12 \$10.95 PSB's for Zodiac, in superb condition. Cat. £108 {BK} US	£48
1812	SP52, 76-78	2005 Premium Stamp Booklets - 4 PSB's for 2005: Australian Open \$10.95 (SP52), Australia and War \$16.95 (SP76), Commonwealth of Nations \$10.95 (SP77), Australian Wine \$10.95 (SP78). All in superb condition. Cat. £51 {BK} US	£22
1813	SP53-SP59	2005 Premium Stamp Booklets - All 7 PSB's for Greetings Stamps: Marking the Occasion. Babies \$10.95, Roses (\$10.95), Let's Party (\$10.95), The Big Day (\$10.95), Postcards from Australia (\$12.95), Destination Australia (\$12.95), Royal Weddings (\$20.95). All in superb condition. Cat. £106 {BK} US	£47
1814	SP53-SP59	2005 Premium Stamp Booklets - All 7 PSB's for Greetings Stamps: Marking the Occasion. Babies \$10.95, Roses (\$10.95), Let's Party (\$10.95), The Big Day (\$10.95), Postcards from Australia (\$12.95), Destination Australia (\$12.95), Royal Weddings (\$20.95). All in superb condition. Cat. £106 {BK} US	£47
1815	SP79	2005 Premium Stamp Booklets - Christmas \$9.95 PSB in superb condition. Cat. £23 {BK} US	£11
1816	SP80	2005 Premium Stamp Booklets - Stamp Collecting Month: Down of the Farm. \$9.95 PSB in superb condition. Cat. £24 {BK} US	£11
1817		2006 Prestige Stamp Booklet - Melbourne 2006 Commonwealth Games with 4 unique miniature sheets featuring the 60c Commonwealth Games first issue stamp, as well as 4 struck 50c coins. In protective plastic wallet. Unlisted by SG, current retail price £50 {BK} US	£44
1818	SB195-SB220	2006 QEII - 28 booklets from Australian Legends (SB195) to Christmas (SB220). Complete yearset, all different. Cat. £225 {BK} US	£98
1819	SP81-106part	2006 Premium Stamp Booklets - 7 PSB's for 2006: Australia at the Commonwealth Games \$10.95 (SP81), 80th Birthday of QEII \$10.95 (SP99), Lighthouses \$10.95 (SP100), Postie Kate Stamp Fun Book \$9.95 (SP103), Driving Through the Years \$10.95 (SP104), Australian Rock Posters 10.95 (SP105), Dangerous Australians \$10.95 (SP106). All in superb condition. Cat. £109 {BK} US	£49
1820	SP82	2006 Premium Stamp Booklets - Snapshot: Souvenir Stamp Booklet \$19.95 PSB in superb condition and in original plastic wallet. Produced for an anonymous visitor to the 'Pacific Explorer 2005 World Stamp Expo' in Sydney, Australia 21-24 April. Cat. £27 {BK} US	£12
1821	SP82	2006 Premium Stamp Booklets - Snapshot: Commonwealth Games Souvenir Stamp Booklet \$19.95 PSB in superb condition and in original plastic wallet. Cat. £27 {BK} US	£12
1822	SP83-SP98	2006 Premium Stamp Booklets - Australian Football League (AFL) Official Souvenir Booklets. All 16 x \$12.95 booklets, unopened and in superb condition. Cat. £160 HEAVY/OVERSIZE LOT - OVERSEAS SHIPPING SURCHARGE APPLIES {BK} US	£71
1823		2007 Behind the Stamp Prestige Collection - 3 pamphlets outlinging 10 fascinating stories about Australian stamps. Each pamphlet covers 10 stamps from Kangaroo and Map to self-adhesives. Really good read, each pamphlet is in excellent condition. RRP \$19.95. Current retail price c£18 each. {X} US	£44
1824	SB223-SB260	2007 QEII - 39 booklets from Australian Legends (SB223) to Christmas (SB260). Includes 'Australia wins the Ashes' panes x2, Sydney Harbour Bridge pane of 5x\$1.95. Complete, all different. In mounts on album pages. Cat. £380 {BK} US	£169
1825	SP109-SP124	2007 Premium Stamp Booklets - All 16 x \$14.95 Australian Football League (AFL) Stamp and Medallion booklets in superb condition. Cat. £168 HEAVY/OVERSIZE LOT - OVERSEAS SHIPPING SURCHARGE APPLIES {BK} US	£75
1826	SP125-33part	2007 Premium Stamp Booklets - 8 PSB's for 2007: Poster Art, Nostalgic Tourism \$10.95 (SP125), Wallabies of Australia \$12.95 (SP126), Circus, Under the Big Top \$12.95 (SP127), Threatened Wildlife \$10.95 (SP129), Australian Botanic Gardens (1st issue) \$10.95 (SP130), Blast Off! 50 Years in Space \$10.95 (SP131), Caravanning Through the Years \$10.95 (SP132), Christmas - 50 Years of Christmas Stamps \$10.95 (SP132). All in superb condition. Cat. £124 {BK} US	£55
1827	SP128	2007 Premium Stamp Booklets - 75th Anniv of Sydney Harbour Bridge. \$14.95 booklet in superb condition. Cat. £20 {BK} US	£9
1828	SP135-SP146	2007 Premium Stamp Booklets - Signs of the Zodiac. All 12 x \$10.95 booklets in superb condition. Cat. £180 {BK} US	£80
1829	SP135-SP146	2007 Premium Stamp Booklets - Signs of the Zodiac. All 12 x \$10.95 booklets in superb condition. Cat. £180 {BK} US	£80
1830		2008 QEII - Balance collection of 5 booklets for the year: Organ & Tissue Donation (SB261), Heavy Haulers (SB285), Up, Up and Away (SB286), Living Green (SB293), Megafauna (SB304). All in pristine condition. Cat. £62 {BK} US	£28

Lot No	Cat No	Description	Estimate	Lot No	Cat No	Description	Estimate
Australia - Booklets - continued				Australia - Booklets - continued			
1831	SB268-SB284	2008 QEII - Centenary of Rugby League. 16 x \$5 booklets and \$10 booklet in pristine condition. Cat. £118 {BK} US	£53	1857	3358a, 3359a	2010 QEII - Centenary of Powered Flight. 2 panes of 5 self-adhesive stamps, \$7.25 (3358a) & \$10.50 (3359a). In pristine condition. Cat. £40 {BK} US	£18
1832	SB296	2008 QEII - Aviation containing 5 x \$2. In pristine condition. Cat. £22 {BK} US	£10	1858	3429a, 3430a	2010 QEII - International Stamps, Australian Beaches. 3 self-adhesive panes of 5, \$7.50 (3429a), \$11 (3430a) and \$7.50 (3429a) as reprint with single koala on margin. In pristine condition. Cat. £57 {BK} US	£25
1833	SB297-SB301	2008 QEII - Tourist Precincts - 4 x \$5.50 booklets & 2 x \$11 booklets, one as reprint with 1 koala in margin. In pristine condition. Cat. £56 {BK} US	£25	1859	SB347	2010 QEII - Kokoda, 2 x \$5.50 booklets, one with 'Australia 2013 - Centenary of Kangaroo Stamps' logo (113/500). In pristine condition. Cat. £27 {BK} US	£12
1834	SB302-SB303	2008 QEII - International Post, Waterfalls. \$7 (3068a) & \$10.25 (3069a). In pristine condition. Cat. £24 {BK} US	£11	1860	SB348, 3392a	2010 QEII - Great Australian Railway Journeys. \$11 booklet and pane of 5 self-adhesive stamps, \$10.50 (3392a). In pristine condition. Cat. £56 {BK} US	£25
1835	SB305-SB306	2008 QEII - Christmas. Both \$10 booklets (3097a & 3099a) and pane of 5 (3100a). In pristine condition. Cat. £38 {BK} US	£17	1861	SB354	2010 QEII - Emergency Services, \$12 booklet in pristine condition. Cat. £35 {BK} US	£15
1836	SB307-SB312	2008 QEII - Favorite Australian Films - 6 x \$5.50 booklets in pristine condition. Cat. £45 {BK} US	£20	1862	SB365	2010 QEII - Kingfishes. \$6 booklet with 10x60c (3509a). In pristine condition. Cat. £21 {BK} US	£9
1837	SP147, 154,58	2008 Premium Stamp Booklets - 3 PSB's for 2008: Love Blooms \$10.95 (SP147), Living Green \$10.95 (SP154), Megafauna in Australia \$13.95 (SP158). All in superb condition. Cat. £51 {BK} US	£22	1863	SB366	2010 QEII - 150th Anniv of Melbourne Cup Horse Race. \$12 booklet with 20x60c (3515a). In pristine condition. Cat. £35 {BK} US	£15
1838	SP148	2008 Premium Stamp Booklets - Centenary of Rugby League, \$15.95 booklet in superb condition. Cat. £20 {BK} US	£9	1864	SB367-8, 3527	2010 QEII - Christmas 1st & 2nd issues (SB367, SB368) & \$6.50 pane of 5 x \$1.30 self-adhesives (3527a). In pristine condition. Cat. £52 {BK} US	£23
1839	SP149	2008 Premium Stamp Booklets - Lest We Forget, ANZAC Day, \$10.95 booklet in superb condition. Cat. £23 {BK} US	£10	1865	SP183	2010 Premium Stamp Booklets - Great Australian Railways. \$12.95 booklet in superb condition. Cat. £26 {BK} US	£12
1840	SP150	2008 Premium Stamp Booklets - Up, Up and Away, 150th Anniv of 1st Hot Air Balloon Flight on Australia, \$10.95 booklet in superb condition. Cat. £20 {BK} US	£9	1866	SP184	2010 Premium Stamp Booklets - 150th Anniv of Departure of Burke and Wills Expedition from Melbourne. \$10.95 booklet in superb condition. Cat. £23 {BK} US	£10
1841	SP151	2008 Premium Stamp Booklets - Working Dogs, \$10.95 booklet in superb condition. Cat. £26 {BK} US	£12	1867	SP186	2010 Premium Stamp Booklets - 150th Anniv of Melbourne Cup Horse Race. \$13.95 booklet in superb condition. Cat. £32 {BK} US	£14
1842	SP152, SP153	2008 Premium Stamp Booklets - Gorgeous Australia. 2 booklets, Hanging Rock \$10.95 (SP152) & Walpa Gorge \$16.95 (SP153) in superb condition. Cat. £53 {BK} US	£23	1868		2011 QEII - Balance collection of 5 booklets for the year: Australian Legends (SB372), National Gallery of Victoria (SBB375), Farming Native Plants (SB379), Living Australian (SB381), Remembrance Day (SB387), \$8.25 pane Year of Friendship (3667a). All in pristine condition. Cat. £83 {BK} US	£36
1843	SP156, SP157	2008 Premium Stamp Booklets - Waterfalls of Australia. 2 booklets, Russell Falls \$11.95 (SP156) & Jim Jim Falls \$16.95 (SP157) in superb condition. Cat. £39 {BK} US	£17	1869	3613a, 3614a	2011 QEII - Australian Bush Babies, 1st series. 2 self-adhesive panes, \$8.25 (3613a) & \$11.75 (3614a) in pristine condition. Cat. £47 {BK} US	£20
1844	SP156, SP157	2008 Premium Stamp Booklets - Waterfalls of Australia. 2 booklets, Russell Falls \$11.95 (SP156) & Jim Jim Falls \$16.95 (SP157) in superb condition. Cat. £39 {BK} US	£17	1870	3630a, 3631a	2011 QEII - Skiing Australia. 2 self-adhesive panes, \$8 (3630a) & \$8.25 (3631a) in pristine condition. Cat. £31 {BK} US	£13
1845	SP159-SP165	2008 Premium Stamp Booklets - Greetings Stamps, Special Occasions. All 7 PSB's: Love is \$11.95 (SP159), Tying the Knot \$11.95 (SP160), Babies \$11.95 (SP161), Love \$11.95 (SP162), Happy Birthday \$11.95 (SP163), Celebrate \$11.95 (SP164), A day to Remember \$22.95 (SP165). All in superb condition. Cat. £120 {BK} US	£53	1871	SB369-SB371	2011 QEII - Greetings Stamps, Special occasions. 'LOVE'. 3 x \$6 booklets with 10x60c (3530a, 3531a, 3532a). In pristine condition. Cat. £33 {BK} US	£14
1846	SP159-SP165	2008 Premium Stamp Booklets - Greetings Stamps, Special Occasions. All 7 PSB's: Love is \$11.95 (SP159), Tying the Knot \$11.95 (SP160), Babies \$11.95 (SP161), Love \$11.95 (SP162), Happy Birthday \$11.95 (SP163), Celebrate \$11.95 (SP164), A day to Remember \$22.95 (SP165). All in superb condition. Cat. £120 {BK} US	£53	1872	SB373	2011 QEII - RAAF. \$6 booklet with 10x60c (3557a). In pristine condition. Cat. £20 {BK} US	£9
1847		2009 QEII - Balance collection of 7 booklets for the year: Inventive Australia (SB321), Earth Hour (SB327), Postal Bicentenary (SB328), Parks & Gardens (SB330), Corrugated Landscapes (SB322), Australian Songbirds (SB333), Classic Toys (SB334). All in pristine condition. Cat. £88 {BK} US	£39	1873	SB376, SB377	2011 QEII - Royal Wedding, 1st & 2nd series. 2 x \$6 booklets in pristine condition. Cat. £38 {BK} US	£17
1848	3183a, 3184a	2009 QEII - Indigenous Culture - 2 panes of 5, self-adhesive, \$7 & \$10.25, in pristine condition. Cat. £25 {BK} US	£11	1874	SB378	2011 QEII - 150th Birth Anniv of Dame Nellie Melba. \$12 booklet containing 20x60c (3595a) in pristine condition. Cat. £38 {BK} US	£17
1849	3202a/3204a	2009 QEII - International Post, Endangered Species, Dolphins. 3 self-adhesive panes x 5, \$6.75 (3202a), \$7 (3203a) & \$10.25 (3204a). In pristine condition. Cat. £39 {BK} US	£17	1875	SB380	2011 QEII - Centenary of Royal Australian Navy. \$12 booklet containing 20x60c (3606a) in pristine condition. Cat. £42 {BK} US	£17
1850	SB318-SB320	2009 QEII - Greetings Stamps, 'With Love' - 3 x \$5.50 booklets in pristine condition. Cat. £25 {BK} US	£11	1876	SB382, 3650/1	2011 QEII - Golf. \$6 booklet (SB382) & 2 self-adhesive panes, \$8 (3630a) & \$8.25 (3631a) in pristine condition. Cat. £63 {BK} US	£28
1851	SB335-SB341	2009 QEII - Stamp Collecting Month - Let's Get Active. 7 x \$5.50 booklets in pristine condition. Cat. £66 {BK} US	£29	1877	SB383, SB384	2011 QEII - Stamp Collecting Month - Mythical Creatures. \$6 (SB383) & \$12 (SB384) booklets plus 3D presentation pack in pristine condition. Cat. £48 {BK} US	£21
1852	SB342-SB343	2009 QEII - Christmas 1st & 2nd issues, \$10 & \$5 booklets, plus pane of 5 x \$1.25 self-adhesives (3312a) in pristine condition. Cat. £37 {BK} US	£29	1878	SB385, SB386+	2011 QEII - Christmas, both \$11 booklets (SB385 & SB386), \$7.50 pane (3676a) and 2 x \$5.50 panes (3672a) in pristine condition. Cat. £80 {BK} US	£36
1853	SP172	2009 Premium Stamp Booklets - Queen's Birthday. \$10.95 booklet in superb condition. Cat. £25 {BK} US	£11	1879		2012 QEII - Balance collection of 5 booklets for the year: Technology (SB401), Rising Sun Cap Badge (SB404), Road to London Olympics (SB406), Australian Nobel Prize Winners (SB410), Bathurst Endurance Race (SB413). All in pristine condition. Cat. £76 {BK} US	£34
1854	SP173, SP176	2009 Premium Stamp Booklets - 2 PSB's for 2009: Not Just Desserts \$10.95 (SP173) & Corrugated Landscapes \$10.95 (SP176). Both in superb condition. Cat. £34 {BK} US	£15	1880	SB388-SB392	2012 QEII - Greetings Stamps, 'Precious Moments'. All 5 x \$6 booklets, in pristine condition. Cat. £75 {BK} US	£33
1855	SP179	2009 Premium Stamp Booklets - Australian Legends, Legends of the Written Word. \$24.95 booklet in superb condition. Cat. £35 {BK} US	£16	1881	SB393-SB400	2012 QEII - Australian Legends, Legends of Football. All 8 x \$6 booklets, in pristine condition. Cat. £88 {BK} US	£39
1856		2010 QEII - Balance collection of 10 booklets for the year: Australian Legends (SB344), Come to the Show (SB345), Queen's Birthday (SB346), World Heritage Sites (SB349), Fishes of the Reef (SB350, SB351), Adopted & Adored (SB353), National Service Memorial (SB362), Long Weekend (SB363), Wildlife Caring (SB364). All in pristine condition. Cat. £116 {BK} US	£52	1882	SB402	2012 QEII - City Transport. \$12 booklet, 20x60c (3729a), in pristine condition. Cat. £38 {BK} US	£17

Lot No	Cat No	Description	Estimate	Lot No	Cat No	Description	Estimate
Australia - Booklets - continued				Australia - Booklets - continued			
1887	SB412, 3861/6	2012 QEII -Stamp Collecting Month: Australian Zoos. \$12 booklet, 20x60c (3861b), and \$8.25 pane, 6 x 60c (3861/3866) in pristine condition. Cat. £34 {BK} US	£15	1919	4324-4327	2015 Premium Stamp Booklet - Era of Clipper Ships, unlisted PSB with pane of each design with ordinary gum. Numbered 230 of 500. Cat. £33 {BK} US	£14
1888	SP189	2012 Premium Stamp Booklets - Greetings Stamps. Special Moments. \$24.95 booklet in superb condition. Cat. £35 {BK} US	£15	1920	SB490, SB491	2015 QEII - Native Animals. \$7 & \$14 booklets in pristine condition. Cat. £38 {BK} US	£17
1889	SP190	2012 Premium Stamp Booklets - Australian Legends, Legends of Football. \$19.95 booklet in superb condition. Cat. £28 {BK} US	£12	1921	SB492- SB496	2015 QEII - Australian Legends: The Victoria Cross. All 5 x \$7 booklets in pristine condition. Cat. £65 {BK} US	£28
1890	SP190	2012 Premium Stamp Booklets - Australian Legends, Legends of Football. \$19.95 booklet in superb condition. Cat. £28 {BK} US	£12	1922	SB497, SB498	2015 QEII - Greetings Stamps: Love is in the Air. \$7 & \$14 booklets in pristine condition. Cat. £38 {BK} US	£17
1891	SP191	2012 Premium Stamp Booklets - City Transport. \$12.95 booklet in superb condition. Cat. £26 {BK} US	£12	1923	SB505- SB506	2015 QEII - Cats. All 5 x \$7 booklets in pristine condition, plus booklet collection folder (empty). Cat. £65 {BK} US	£29
1892		2013 QEII - Balance collection of 6 booklets for the year: Surfing Australia (SB431), National Gallery: Landscapes (SB438), Birth of Prince George (SB443), Carniverous Plants (SB445), Poultry Breeds (SB447), Historic Railway Stations (SB450). All in pristine condition. Cat. £75 {BK} US	£33	1924	SB508	2015 QEII - Centenary of Commonwealth Management of Lighthouses. \$14 booklet in pristine condition. Cat. £20 {BK} US	£9
1893	SB432- SB436	2013 QEII -Top Dogs. All 5 x \$6 booklets (10x60c) in pristine condition. Cat. £100 {BK} US	£44	1925	SB510	2015 QEII - Netball World Cup, Sydney. \$14 booklet in pristine condition. Cat. £20 {BK} US	£9
1894	SB437	2013 QEII -Centenary of Canberra. \$12 booklet (20x60c) in pristine condition. Cat. £25 {BK} US	£11	1926	SB513, SB514	2015 QEII - Stamp Collecting Month: Our Solar System. \$7 & \$14 booklets in pristine condition. Cat. £30 {BK} US	£13
1895	SB439	2013 QEII - Black Caviar. \$6 booklet (10x60c, 3988a) in pristine condition. Cat. £20 {BK} US	£9	1927	SB515- SB517	2015 QEII - Honoured by Australia. 3 x \$7 booklets in pristine condition. Cat. £36 {BK} US	£16
1896	SB441, SB442	2013 QEII - Road Trip Australia, 2nd issue. \$6 booklet (10x60c, 4012a) & \$12 booklet (20x60c, 4014a) in pristine condition. Cat. £33 {BK} US	£14	1928	SB518	2015 QEII - Bicycles. \$14 booklet in pristine condition. Cat. £20 {BK} US	£9
1897	SB444	2013 QEII - Headline News. \$12 booklet (20x60c, 4034b) in pristine condition. Cat. £22 {BK} US	£10	1929	SB520, SB521	2015 QEII - Christmas 1st & 2nd issues, both \$13 booklets in pristine condition. Cat. £36 {BK} US	£16
1898	SB446, 4054a	2013 QEII -Coral Reefs. \$12 booklet, 20x60c (4052a), and \$6 pane, 5 x 60c (4054a) in pristine condition. Cat. £23 {BK} US	£10	1930	SB522, SB523	2015 QEII - Wildflowers. \$10 & \$20 booklets plus additional \$20 booklet reprinted with 2 koalas in margin, All in pristine condition. Cat. £72 {BK} US	£32
1899	SB451	2013 QEII - Christmas 1st & 2nd issues. Both \$11 booklets and 2 panes, \$12.75 (4086a) & \$8.50 (4098a) in pristine condition. Cat. £50 {BK} US	£22	1931	SP211	2015 Premium Stamp Booklets - Centenary of WWI, Gallipoli Campaign. \$14.95 booklet in superb condition. Cat. £29 {BK} US	£13
1900	SP193	2013 Premium Stamp Booklets - Australian Legends, Legends of Music. \$24.95 booklet in superb condition. Cat. £35 {BK} US	£16	1932	SP213	2015 Premium Stamp Booklets - Centenary of Commonwealth Management of Lighthouses. \$14.95 booklet in superb condition. Cat. £26 {BK} US	£12
1901	SP194	2013 Premium Stamp Booklets - Greetings Stamps, Wedding Greetings. \$24.95 booklet in superb condition. Cat. £35 {BK} US	£15	1933	SP214	2015 Premium Stamp Booklets - Long May She Reign. \$19.95 booklet in superb condition. Cat. £32 {BK} US	£14
1902	SP196- 04part	2013 Premium Stamp Booklets - 6 PSB's for 2013, all \$12.95: Centenary of Canberra (SP196), Australian Botanic Gardens (2nd issue) (SP197), Story of the Kangaroo (SP198), Indigenous Leaders (SP202), Australian Poultry Breeds (SP203), Australia's Age of the Dinosaur (SP204). All in superb condition. Cat. £96 {BK} US	£43	1934		2016 QEII - Balance collection of 5 booklets for the year: Centenary of WWI - 3rd issue (SB548), Nostalgic Fruit Labels (SB551), Owls: Guardians of the Night (SB552), 50th Anniv of Play School (SB553), A Century of Service - 3rd issue: Vietnam War and a self-adhesive pane for Queen's Birthday (5 x\$2.75, 4558a). All in pristine condition. Cat. £88 {BK} US ...	£39
1903	SP200	2013 Premium Stamp Booklets - Australian Birds. \$24.95 booklet in superb condition. Cat. £42 {BK} US	£19	1935	SB536- SB541	2016 QEII - Greetings Stamps: Love to Celebrate. All 6 x \$10 booklets in pristine condition. Cat. £87 {BK} US	£38
1904		2014 QEII - Balance collection of 6 booklets for the year: Ashes Victory (SB461), Centenary of World War One - 1st issue (SB473), Bush Ballads (SB474), Southern Lights (SB482), Racecourses (SB486), A Century of Service - 1st issue (SB487) and Queen's Birthday self-adhesive pane of 5x\$2.60 (4144a). All in pristine condition. Cat. £100 {BK} US	£44	1936	SB542- SB546	2016 QEII - Fair Dinkum: Aussie Alphabet. All 5 x \$10 booklets in pristine condition. Cat. £72 {BK} US	£32
1905	SB456- SB460	2014 QEII - Australian Legends: Legends of Cooking. 5 x \$6 booklets in pristine condition. Cat. £37 {BK} US	£16	1937	SB547	2016 QEII - Australian Bridges. \$20 booklet in pristine condition. Cat. £28 {BK} US	£12
1906	SB462, SB463	2014 QEII - Greetings Stamps: Romance. \$6 & \$12 booklets in pristine condition. Cat. £24 {BK} US	£11	1938	SB549	2016 QEII - Beautiful Butterflies. \$20 booklet in pristine condition. Cat. £29 {BK} US	£12
1907	SB464, SB465	2014 QEII - Floral Emblems. \$7 (10x70c, 4137a) & \$14 (20x70c, 4137b) booklets & \$14 reprinted booklet with koala in margin, in pristine condition. Cat. £27 {BK} US	£12	1939	SB550	2016 QEII - Centenary of RSL. \$20 booklet in pristine condition. Cat. £24 {BK} US	£11
1908	SB466- SB472	2014 QEII - Greetings Stamps: Special Occassions. 6 x \$7 booklets in pristine condition, plus booklet collection folder for the issue (empty). Cat. £66 {BK} US	£29	1940	SB554- SB558	2016 QEII - Fair Dinkum: Aussie Alphabet (2nd issue). All 5 x\$10 booklets in pristine condition. Cat. £60 {BK} US	£27
1909	SB476- SB480	2014 QEII - Equestrian Events. 5 x \$7 booklets plus booklet collection folder (empty) in pristine condition. Cat. £75 {BK} US	£33	1941	SB559	2016 QEII - Jewel Beetles. \$20 booklet in pristine condition. Cat. £27 {BK} US	£12
1910	SB481	2014 QEII - Centenary of Military Aviation and Submarines. \$14 booklet, 20x70c (4213a) in pristine condition. Cat. £25 {BK} US	£11	1942	SB560, SB561	2016 QEII - Stamp Collecting Month: Endangered Wildlife. \$10 & \$20 booklets in pristine condition. Cat. £39 {BK} US	£17
1911	SB483	2014 QEII - Open Gardens. \$14 booklet, 20x70c (4238a) in pristine condition. Cat. £25 {BK} US	£11	1943	SB563, SB564	2016 QEII - Christmas (1st & 2nd issues). Both \$13 booklets in pristine condition. Cat. £32 {BK} US	£14
1912	SB484- SB485	2014 QEII - Stamp Collecting Month: Things that Sting. \$7 & \$14 booklets in pristine condition. Cat. £38 {BK} US	£17	1944	SP216	2016 Premium Stamp Booklets - Weddings. \$32.95 booklet in superb condition. Cat. £50 {BK} US	£22
1913	SB488/9+	2014 QEII - Christmas 1st & 2nd issues, 2 x \$13 booklets (SB488, SB489) and 2 self-adhesive panes, \$12.75 (5 x \$2.55, 4283a) & \$8.50 (5 x \$1.70, 4287a) in pristine condition. Cat. £82 {BK} US	£36	1945	SP217	2016 Premium Stamp Booklets - 50th Anniv of Decimal Currency in Australia. \$20.95 booklet in superb condition. Cat. £32 {BK} US	£14
1914	SP206	2014 Premium Stamp Booklets - Greetings Stamps. Wedding Day. \$28.95 booklet in superb condition. Cat. £40 {BK} US	£18	1946	SP219	2016 Premium Stamp Booklets - Nostalgic Fruit Labels. \$16.95 booklet in superb condition. Cat. £29 {BK} US	£12
1915	SP207	2014 Premium Stamp Booklets - Bush Ballads. \$16.95 booklet in superb condition. Cat. £20 {BK} US	£9	1947	SP220	2016 Premium Stamp Booklets - Owls, Guardians of the Night. \$16.95 booklet in superb condition. Cat. £32 {BK} US	£14
1916	SP208	2014 Premium Stamp Booklets - Centenary of King George V Stamps. \$16.95 booklet in superb condition. Cat. £26 {BK} US	£12	1948	SP221	2016 Premium Stamp Booklets - Far From Home, a Wounded Vietnam Soldier's Story in Letters. \$20.95 booklet in superb condition. Cat. £35 {BK} US	£16
1917	SP209	2014 Premium Stamp Booklets - Centenary of First Air Mail. \$19.95 booklet in superb condition. Cat. £38 {BK} US	£17	1949		2017 QEII - Balance collection of 9 booklets for the year: Australian Jetties (SB567), Rare Beauties: Extraordinary Gemstones (SB568), Centenary of WWI (SB571), Street Art (SB573), Australian Succulents (SB577), Centenary of Trans-Australian Railway (SB578), Dragonflies (SB579), Shipwrecks(SB581), A Century of Service (4th issue) - Women in War (SB583). All in pristine condition. Cat. £125 {BK} US	£55
1918		2015 QEII - Balance collection of 8 booklets for the year: Tourist Transport (SB499), ANZAC Centenary (SB500), Centenary of WW1 - 2nd issue (SB501), Islands of Australia (SB507), Great Australian Walks (SB509), Birth of Princess Charlotte (SB511), Signs of the Times (SB512), A Century of Service (2nd issue) - Animals in War (SB519). Also self-adhesive panes for Queen's Birthday (5x \$2.75, 4344a), Long May She Reign (5x \$2.75, 4431a). All in pristine condition. Cat. £130 {BK} US	£58	1950	SB565, SB566	2017 QEII - Greetings Stamps: Love. Both \$10 booklets in pristine condition. Cat. £24 {BK} US	£11
				1951	SB572	2017 QEII - Caves, \$20 booklet in pristine condition. Cat. £27 {BK} US	£12
				1952	SB574	2017 QEII - Australian Legends (21st series): Campagners for Aboriginal Rights. \$20 booklet in pristine condition. Cat. £28 {BK} US	£12
				1953	SB575	2017 QEII - Centenary of Lions Clubs International. \$20 booklet in pristine condition. Cat. £26 {BK} US	£12

Lot No	Cat No	Description	Estimate
Australia - Booklets - continued			
1954	SB576, 4744a	2017 QEII - 150th Birth Anniv of Henry Lawson. \$20 booklet & self-adhesive pane of 5x \$2.95 (4744a) in pristine condition. Cat. £45 {BK} US	£20
1955	SB582	2017 QEII - 50th Anniv of WRESAT. \$20 booklet in pristine condition. Cat. £27 {BK} US	£12
1956	SB584- SB588	2017 QEII - Fair Dinkum (3rd series): Aussie Alphabet. All 5x \$10 booklets in pristine condition. Cat. £65 {BK} US	£28
1957	SB589	2017 QEII - Art of the North. \$20 booklet in pristine condition. Cat. £26 {BK} US	£12
1958	SB590/1, 4835	2017 QEII - Christmas (1st & 2nd issues). Both \$13 booklets and self-adhesive pane of 5 x \$2 (4835a) in pristine condition. Cat. £46 {BK} US	£20
1959	SP222	2017 Premium Stamp Booklets - Rare Beauties, Extraordinary Gemstones. \$30.95 booklet in superb condition. Cat. £50 {BK} US	£22
1960	SP223	2017 Premium Stamp Booklets - Centenary of WWI, Ties to Home, The Post Office in Australia during WWI. \$20.95 booklet in superb condition. Cat. £50 {BK} US	£22
1961	SB592, 4841a	2018 QEII - Convict Past. \$10 booklet and self-adhesive pane of 5 x \$3 (4841a) in pristine condition. Cat. £24 {BK} US	£11
1962	SB593- SB597	2018 QEII - Australian Legends (22nd series): Legends of TV Entertainment. All 5 x \$10 booklets in pristine condition. Cat. £50 {BK} US	£22
1963	SB598, SB604	2018 QEII - Greetings Stamps: With Love (SB598) & Finches of Australia - 1st series (SB604). Both \$10 booklets in pristine condition. Cat. £28 {BK} US	£12
1964	SP225	2018 Premium Stamp Booklets - A Century of Service, War Memorials. \$20.95 booklet in superb condition. Cat. £32 {BK} US	£14
1965	SP226	2018 Premium Stamp Booklets - Silo Art. \$20.95 booklet in superb condition. Cat. £32 {BK} US	£14
1966	SP227	2018 Premium Stamp Booklets - Reef Safari. \$20.95 booklet in superb condition. Cat. £32 {BK} US	£14
AUSTRALIA - OFFICIALS			
1967		Interesting original coll. in 16 page stockbook, nearly all with small labels identifying SG number (incl. Roos (1913 2s) and Heads, but not guaranteed), includes much useful, with duplicated Roos to 2s and Heads to 1s4d (10), 1914 Kooka, Victoria (both perfs) to AIF commems complete, 1937 Robes to £1, both papers, later to 1981, some Officials. plus mint early sets of AAT, Christmas Is, and Cocos (Keeling) Is, used, condition varies. High Cat. value (Sev. 100's) {X} US	£262
1968	03	1913 2d grey in a block of 4. f.u. Cat. £96 {U} US	£52
1969	03	1913 Large OS 2d grey good used, off centre Cat. £24 {O} US3	£7
1970	05	1913 KGV - 3d olive Die I, wmk Large Crown, perf 12. Fine used, h/r, cancelled 'Perth'-130C.13'. Cat. £50 {O}	£25
1971	05,06,07, 010	1913 KGV - 3d olive Die I, 4d orange Die II, 5d chestnut Die II, 1s emerald Die II, punctured 'OS', perf 12. Fine used. Some surface marks around perfs, 4d with minor creasing and all o/c. Cat. £152 {O}	£50
1972	06	1913 KGV - 4d orange Die II, wmk Large Crown, perf 12, punctured 'OS' Type O1. Fine used, SON cancelled 'Perth Western Australia/20C13'. Few short perfs. Cat. £22 {O}	£10
1973	06a	1913 Large OS 4d orange yellow v.f.u., blue Registered c.d.s. Cat. £200 {O} US3 (image available online only)	£82
1974	01-3, 08	1913-14 KGV - Kangaroo and Map - 1/2d green, 1d red, 2d grey (all Die I) and 6d Die II, wmk 'Wide Crown & Wide A', punctured with large 'OS'. Fine to very fine used. Cat. £70 {O} US2	£27
1975		1913-32 Balance collection of official stamps, both punctured and ovpt 'OS', various wmk and perfs, mostly in mounts on 2 album pages. Total of 48 stamps, 46 used and 2 mint with a few good postmarks. Some faults but generally good. Identified by collector (not always correctly) with estimated (non-current) cat value. Estimated cat value £680. {O}	£200
1976		1913-33 Small collection of 55 Official stamps, either punctured or ovpt 'OS' covering whole period, mounted, hinged on 3 album pages. Virtually all Kanagaroo and Map or King's head profile. Mostly used and includes O134 & 135 and mint O120 & O134. Some imperfections, short/missing perfs, staining etc. Some nice postmarks. Cat. £425 {O} US2	£67
1977		1913-33 A small used collection with perforated 'OS' kangaroos 3d(SG 05), 6d & 9d, KGV Head types 1d red(2), 1d violet, 1/2d, 2d, & 4d(3), black OS opt 1/2d, 1d & 2d. Very fine group (14) Cat. £120 {U} US3	£21
1978		1913-45 KGV/KGVI - 11 Kangaroo & Map stamps from various issues, fine used. 1923-24 - 6d x2 (73); 1931-35 - 9d x 2 (p12) (133), 2s (134); 1945 - 2s; Official Stamps: 1913 - 1d (O2); 1914 - 1d (O17e), 2d (O18); 1915-28 - 2d (O43); 1932-33 - 6d p12 (O133). Cat. £65 {U} US2	£25
1979	019	1914 Small OS 2 1/2d indigo fine used, couple of pulled perfs Cat. £160 {O} US3 (image available online only)	£54
1980	021	1914 4d orange. f.u. Cat. £110 {U} US	£59
1981	021	1914 KGV - 4d orange Die II, wmk Large Crown, perf 12, punctured 'OS' Type O2. Average used, Cat. £110 {O}	£44
1982	021	1914 Small OS 4d orange fine used, full Registered Melbourne cancel, off centre Cat. £110 {O} US3 (image available online only)	£41
1983	022	1914 5d chestnut. f.u. Cat. £65 {U} US	£35
1984	024	1914 9d violet. f.u. Cat. £50 {U} US	£27
1985	026	1914 2/- brown. f.u. Cat. £170 {U} US	£75
1986	026	1914 2/- brown. f.u. Cat. £170 {U} US	£75
1987	037	1914 Small OS 5s grey and yellow well centred fine used Cat. £250 {O} US3 PH Plate 4	£117
1988	039h	1914 1d carmine-red (Die II). f.u. Cat. £80 {U} US	£40

Lot No	Cat No	Description	Estimate
Australia - Officials - continued			
1989	038	1914-21 KGV - 1/2d bright-green, wmk 'Wide Crown and Narrow A', punctured 'OS'. Fine mint, small h/r, single unpunched perf at top right. Cat. £24 {O} US2	£10
1990		1914-33 KGV - various official stamps with KGV portrait, punctured or ovpt 'OS'. 1914-21: 1d, 4d orange & 4d yellow-orange; 1918-20: 1d; 1918-21: 1/2d & 1 1/2d black-brown; 1918-23: 1s4d; 1924: 2d & 3d; 1926-30 p14: 1 1/2d & 3d; 1926-30 p13 1/2x12 1/2: 1d, 1 1/2d red-brown, 2d red-brown, 2d scarlet, 3d (both shades), 4d, 5d; 1932-33: 2d. Couple of mint, remainder average to very fine used. Total of 21 stamps. Cat. £150 {O} US2	£32
1991	033	1915 Small OS 6d ultramarine used, pen line on front Cat. £25 {O} US3	£7
1992	035	1915 KGV - 1s blue-green, wmk Pointed Crown, perf 12, punctured 'OS' Type O2. Fine used, centred to SW but frames well clear of perfs. Cat. £140 {O} PH Plate 4	£65
1993	037	1915 5/- grey & yellow good to fine used. Cat. £250 {U} US	£89
1994	037	1915 KGV - 5s grey and yellow, wmk Pointed Crown, perf 12, punctured 'OS' Type O2. Average used, h/r, some surface creasing and rubbing and some short perfs. Cat. £250 {O}	£40
1995	044	1915 2 1/2d deep blue. f.u. Cat. £38 {U} US	£20
1996	044	1915 2 1/2d deep blue. m.m. Cat. £100 {MH} US	£49
1997	045d	1915 3d yellow olive Die II. f.u. Cat. £120 {U} US	£64
1998	045d	1915 3d yellow olive Die II. f.u. Cat. £120 {U} US	£64
1999	047	1915 9d violet (Die II). f.u. Cat. £38 {U} US	£20
2000	047b	1915 9d violet (Die IIb). f.u. Cat. £42 {U} US	£22
2001	050	1915 5/- grey & yellow. f.u. Cat. £85 {U} US	£37
2002	050	1915 5/- grey & yellow. f.u. Cat. £85 {U} US	£37
2003	044	1915-28 KGV - 2 1/2d deep blue, Die II, wmk 'Narrow Crown over A' punctured 'OS'. Fine used, cancelled with single ring cds (?)NT QUEENSLAND/3 AP 20'. Single missing perf at top. Cat. £38 {O} US2	£15
2004	044	1915-28 Small OS 2 1/2d deep blue well centred fine used Cat. £38 {O} US3	£14
2005		1915-33 Early Officials group with punctured OS 6d Roo ultramarine Die II cds used SGO46. 1/- blue green Die II part Perth registered oval SGO48. 5/- grey & yellow parcel cancel SGO118. Ovpt OS 2d golden scarlet & 4d yellow olive SGO125-6. O128-132 (ex 2d), 6d chestnut O133, Sydney Bridge 2d & 3d these all cds used, (3d) 135 with corner crease. (12). Cat. £140 {U} US	£67
2006	0126,128-32	1922-33 Official-King's Head 1/2d to 5d(6) fresh unmounted mint Cat. £124 {O} US5	£42
2007	0111	1926 1s4d turquoise f.u. Cat. £42 {U} US	£22
2008	088-96	1926-30 Small OS perf 14 set to 1/4d plus 1 1/2d shade(9) fine used, mixed centring Cat. £559 {O} US3 PH Plate 4	£204
2009	0123/4	1931 2d & 3d Officials f.u. Cat. £130 {U} US	£28
2010	0123/4	1931 2d & 3d Officials f.u. Cat. £130 {U} US	£28
2011	0124	1931 3d blue. f.u. Cat. £65 {U} US	£14
2012	0125	1932 2d golden scarlet (Die III). l.m.m. Cat. £27 {MH} US	£13
2013	0127	1932 6d chestnut. f.u. Cat. £55 {U} US	£29
2014	0127	1932 6d chestnut. f.u. Cat. £55 {U} US	£29
2015	0132	1932 5d orange brown. l.m.m. Cat. £50 {MH} US	£27
2016	0132	1932 5d orange brown. l.m.m. Cat. £50 {MH} US	£27
2017	0134/6	1932 Officials perf 11. f.u. Cat. £37 {U} US	£19
2018	0136	1932 1/- green. l.m.m. Cat. £55 {MH} US	£27
2019	0126	1932-33 KGV - 4d yellow-olive, wmk 'Small Crown and Multiple A', p13 1/2x12 1/2, ovpt 'OS'. Superb top marginal example, UM, small h/r in margin. Cat. £26 {O} US2	£12
2020		1934 (April) First Flight cover AUSTRALIA-NEW ZEALAND (Perth-Adelaide-Christchurch), official cachet on front, receiving backstamp, vertical fold. {C} US	£13
AUSTRALIA - POSTAGE DUES			
2021	D1, D2	1902 KGV - 1/2d dull green & 1d emerald-green, wmk Crown over NSW (type D2), lightly MM, gum toning on 1d. Cat. £29 {PD} US	£11
2022	D1, etc	1902 Set ex 3d(7) fine mint Cat. £500 {PD} US4 PH Plate 4	£156
2023	D17	1902 5d emerald green. m.m. Cat. £75 {MH} US	£34
2024	D18	1902 10d emerald green. m.m. Cat. £110 {MH} US	£53
2025	D18	1902 10d emerald green. m.m. Cat. £110 {MH} US	£53
2026	D18	1902 10d emerald green. m.m. Cat. £110 {MH} US	£53
2027	D19	1902 1/- emerald green. m.m. Cat. £90 {MH} US	£44
2028	D19	1902 1/- emerald green. m.m. Cat. £90 {MH} US	£44
2029	D20	1902 2/- emerald green. m.m. Cat. £140 {MH} US	£69
2030	D3	1902 KGV - 2d emerald-green, wmk Crown over NSW (type D2), large part o.g., toned gum. Cat. £65 {PD} US	£21
2031	D3	1902 2d emerald green. m.m. Cat. £65 {MH} US	£32
2032	D35	1902 1d dull green. m.m. Cat. £170 {MH} US	£85
2033	D4w	1902 KGV - 3d emerald-green, wmk Crown over NSW (type D2), wmk upright, lightly MM, small h/r; lightly toned gum. Cat. £55 {PD} US	£22
2034	D5	1902 KGV - 4d emerald-green, wmk Crown over NSW (type D2), mint, large part o.g., lightly toned gum. Cat. £50 {PD} US	£18
2035	D5w	1902 4d emerald green with Wmk upright. m.m. Cat. £65 {MH} US	£32
2036	D5w	1902 4d emerald green with Wmk upright. m.m. Cat. £65 {MH} US	£32
2037	D6	1902 KGV - 6d emerald-green, wmk Crown over NSW (type D2), mint, small hinge trace, lightly toned gum. Cat. £60 {PD} US	£22
2038	D7	1902 KEVII - 8d emerald green, wmk 'Crown over NSW'. 3 sides p11 1/2, base p12. Mint, part o.g., proofers mark on reverse. Cat. £100 {PD} US2	£32
2039	D7	1902 KGV - 8d emerald green, wmk Crown over NSW (type D2), mint, small h/r. Cat. £100 {PD} US (image available online only)	£44
2040	D8	1902 KGV - 5s dull green, wmk Crown over NSW (type D2), mint, small h/r. Cat. £200 {PD} US (image available online only)	£89
2041	D23	1902-04 KEVII - 1d wmk 'Crown over NSW', perf 11 1/2, 12, compound with 11, space at foot filled in. Mint, light hinge trace. Blue ink mark in left margin. Cat. £21 {PD} US2	£8

Lot No	Cat No	Description	Estimate
Australia - Postage Dues - continued			
2042	D24w	1902-04 KGV - 2d dull-green, wmk Crown over NSW (type D2), perf 11½x11, mint, large part o.g., perf toning. Cat. £50 {PD} US	£16
2043	22-32	1902-4 compound perfs set to 2s plus extra 2d, also 1d, 2d, 3d & 4d inv wmk's, fresh m.m., with typical minor imperfections, 1d inv wmk has tone spot on perf, 3d has small mark on front, 5d has light toning, 2s light surface marks, generally a very presentable range. (16) Cat. £1274 {MH} US5	£224
2044		1902-52 1902 - 2d & 6d; 1902-04 - ½d to 4d (D22-D26), 10d (D18), 5s x2 (D33); 1938-57 - 1d, 2d & 1s. All used, hinged on 2 illustrated album pages, identified by vendor. Cat. £170 {PD} US	£44
2045	D2/D131	1902-53 Dues range on small album leaves with values to 2/- (2) & 5/- (3) All very fine used (27) {PD} US	£48
2046		1902-60 Small collection of 32 Postage Due stamps covering whole period, mounted, hinged on 2 album pages. Mostly used including D26, D82, D111, D138. 6 mint stamps. D46, D47 (vertical crease and not in estimate), D93, D139 & D140. Some nice postmarks. Cat. £400 {PD} US2	£62
2047		1902-60 Balance collection of postage dues, hinged on album page, plus small stockcard. Total of 48 stamps, mostly used with a few good postmarks. Some faults but generally good. Identified by collector (not always correctly) with estimated (non-current) cat value. Estimated cat value £365. {PD}	£100
2048	D24	1903 2d dull green. l.m.m. Cat. £50 {MH} US	£27
2049	D25w	1903 3d emerald green with Wmk Upright. f.u. Cat. £50 {U} US	£16
2050	D59	1908 5/- dull green. f.u. Cat. £48 {U} US	£26
2051	D59	1908-09 KEVII - 5/- wmk 'Crown over single-lined A', stroke after figure of value, perf 11½x11. Fine used, part cancellation '(Post)restante, Perth (West)ern Australia/23 JU 10' Cat. £48 {PD} US2	£19
2052	D67	1909 4d rosine & yellow green. m.m. Cat. £42 {MH} US	£20
2053	D63-D69 part	1909-10 KGV - ½d to 1s (ex 4d), wmk Crown over double-lined A, mint, mostly large part o.g., and most with toned gum. Also includes 2d Die II with diagonal crease (7v). Cat. £217 {PD} US	£62
2054	D63-D71	1909-10 KEVII - part set of 11v, ½d to 5/-, wmk 'Crown over double-lined A', perf 12x12½. Mix of mint and used. Mint values on ½d, 1d (Die I), 2d (Die II), 3d, 4d & 1s. Used values on 1d (Die II) fine used, 2d (Die I), 6d, 2/-, 5/- and £1 very fine used. Mint stamps - ½d, 2d, 3d, 4d, 1/- heavily toned. Cat. £170 {PD} US2	£59
2055	D76	1913-23 KGV - ½d scarlet and pale yellow-green, wmk 'Crown over double-lined A', perf 12½. Fine used, pencil manuscript on reverse. Cat. £27 {PD} US2	£11
2056	D77,D78a	1913-23 KGV - ½d & 1d rosine and bright apple-green, wmk 'Crown over double-lined A', perf 11, 1d with sideways wmk. Lightly MM, hinge trace. Light gum toning, pencil manuscript on reverse. Cat. £50 {PD} US2	£18
2057	D79,D79a	1913-23 KGV - ½d rosine and bright apple-green & ½d carmine and apple green, wmk 'Crown over double-lined A', perf 14. ½d rosine mint with part o.g., and damage to SE corner, centred W where frame just clear of perfs. ½d carmine lightly MM, h/r. Cat. £259 {PD} US2 (image available online only)	£70
2058	D80a,80b,85	1913-23 KGV - 1d scarlet and pale-yellow, lightly MM, 1d carmine and apple-green UM & 1s large part o.g., wmk Crown over double-lined A, perf 14. Cat. £63 {PD} US	£29
2059	1/162	1913-36A mainly used collection on special leaves from a few Kangaroos including 1913 9d mint (couple of toned perfs). 1915 9d violet mint, other used 'Roos to 2/- (2), KGV Heads range to 1s4d(3) used, useful comem sets incl. Centenary of Victoria; Capt MacArthur trio & Silver Jubilee. Also a few postage dues used values. Some faults here & there but generally decent base collection with many very fine stamps. (127) {U} US4	£136
2060	D91-D98 part	1922-30 KGV - set of 7v, ½d to 6d (ex 4d) perf 14 and 4d perf 11, wmk Crown over A. UM to large part o.g. Cat. £55 {PD} US	£26
2061	D100-D109	1931-36 KGV - short set of 7v, wmk 'Multiple Crown and C of A'. 1d & 2d perf 14, ½d to 4d perf 11, fine mint, most with faintest of hinge trace. 3d lightly MM with small h/r but missing SW corner perf. Cat. £140 {PD} US2	£51
2062	D111	1934 1/- carmine & yellow green. l.m.m. Cat. £60 {MH} US	£29
2063	D112/8	1938 Dues l.m.m. Cat. £225 {MH} US	£80
2064	D112/8	1938 Dues l.m.m. Cat. £225 {MH} US	£80
2065	D112-118	1938 GVI period postage dues wmk Multi CofA (Type 15) very fine & fresh m.m. (Excl 3d SG D115) (6) Cat. £150 {MH} US5 (image available online only)	£37
2066	D112-118	1938 set of 7 to 1/-, fresh m.m. (7) Cat. £225 {MH} US5	£54
2067	D112-D118	1938 KGV - full set of 7v, ½d to 1/-, wmk 'Multiple Crown and C of A' perf 14½ x 14. Lightly MM, small h/r. Cat. £225 {PD} US2	£86
2068	D112-D118	1938 KGV - set of 7v to 1s, wmk Multi Crown and C of A (type 15), light to very lightly MM, some small h/r. Cat. £200 {PD} US	£98
2069	D118	1938 1/- carmine & green. l.m.m. Cat. £60 {MH} US	£21
2070	D118	1938 1/- carmine & green. l.m.m. Cat. £60 {MH} US	£21
2071	D118	1938 1/- carmine & green. l.m.m. Cat. £60 {MH} US	£21
2072	D112/124	1938-46 Set of 7 to 1/- plus 1946 5d, all mint, 3d has small tear & not counted in cat value, otherwise a very fresh & fine group (8) Cat. £200 {PD} US3	£61
2073	D122	1946 3d carmine & green in a left marginal block of 4. u.m. Cat. £40 {UM} US	£16
2074	D119-D128	1946-57 KGV - full set of 10v, ½d to 1/-, wmk 'Multiple Crown and C of A' perf 14½ x 14. Lightly MM, small h/r or hinge trace, 2d, 4d & 5d UM. Cat. £95 {PD} US2	£38
2075	D119-D128	1946-57 KGV - re-drawn set of 10v to 1s, wmk Multi Crown and C of A (type 15), UM to very lightly MM, some small h/r. Cat. £70 {PD} US	£36
2076	D124	1946-57 Postage Due 5d Carmine & Green, u.m. (o/c NW and small red mark in margin) Cat. £24 {PD} US5 (B)	£7
2077	D128	1946-57 KGV - left hand pane of 60 x 1/- stamps, most likely bulk mail use of Postage Due stamps. Cancelled by single ring 'SALE VIC/28 JE 49'. Mounted on album page Cat. £120 {PD} US2	£55
2078	D125	1947 6d carmine & green in a block of 4. u.m. Cat. £100 {UM} US	£52

Lot No	Cat No	Description	Estimate
Australia - Postage Dues - continued			
2079	D125	1947 6d carmine & green in a marginal block of 4. u.m. Cat. £100 {UM} US	£53
2080	D125	1947 6d carmine & green in a marginal block of 4. u.m. Cat. £100 {UM} US	£53
2081	D129-31, 131a	1953 QEII - full set of 3v, 1s to 5/-, carmine and yellow green or green & 5/- carmine and deep green wmk 'Multiple Crown and C of A' perf 14½ x 14. Lightly MM, small h/r or hinge trace. Cat. £44 {PD} US2	£18
2082	D129/31	1953-54 Dues u.m. Cat. £32 {UM} US	£17
2083	D129-31a	1953-59 set with both shades Mint, incl 2/- carmine & deep green m.m. with light tone spot on reverse. (6) Cat. £432 {MH} US5 PH Plate 4 ...	£110
2084	D129-D139a	1953-59 QEII - set of 5v, 1s & 5s in both shades, 2s carmine and yellow-green, wmk Multi Crown and C of A (type 15), UM. Cat. £56 {PD} US ...	£25
2085	D132-D141	1958-60 QEII - set of 12v, no wmk, mix of Die I & Die II, mostly UM, few lightly MM. Die I: 1d, 4d, 5d & 8d, Die II: ½d, 1d, 3d, 4d, 6d & 10d plus 1/- & 2/- Cat. £60 {PD} US2	£24
2086	D132-D141	1958-60 QEII - set of 14v, ½d to 2s, no wmk. Includes both Dies of 1d & 5d and 1s in both shades. ½d is Die II. Lightly MM, h/r or hinge trace. 4d & 5d Die II are both UM. Cat. £116 {PD} US	£47
2087	D137	1960 6d carmine & deep green in a TOP HALF SHEET of 60. Cancelled to order. f.u. Cat. £120 {U} US	£44
2088	D137	1960 6d carmine & deep green in a COMPLETE SHEET of 120. Cancelled to order. f.u. Cat. £240 {U} US	£89
2089	D137	1960 6d carmine & deep green in a TOP HALF SHEET of 60. Cancelled to order. f.u. Cat. £120 {U} US	£44
2090	D137	1960 6d carmine & deep green in a TOP HALF SHEET of 60. Cancelled to order. f.u. Cat. £120 {U} US	£44
AUSTRALIA - STATES			
2091		1858-1910 Mint and used collection on leaves (approx 290) with several better items, mixed condition {CC}	£216
AUSTRALIA - STATES - NEW SOUTH WALES			
2092	8	1850 QV - 1d dull carmine, yellowish paper. Fine used, h/r. Believed to be a forgery. Letters of 'Postage' crudely formed, 'Etruria' within inner circle (IA) letters joined - not the same as on a genuine example. Cat. £400 {F} US	£36
2093	263d	1853 QV - 5s mauve, wmk type 53, perf 10. Fine used, h/r. Centred NE where top frame just clipped by perfs. Cat. £35 {U}	£15
2094	101	1854 QV - 1s brownish-red, wmk double lined '12', imperf, 4 margins - close at right. Fine used. Cat. £95 {U}	£48
2095	82-4	1854 1d (both shades) and 2d, margins vary, good used. Cat. £96 {U} US	£24
2096	87	1854 QV - 3d yellow-green, wmk double-lined '3', imperf, 3 good margins, close at top. Average used, h/r. Cat. £55 {U}	£22
2097	96	1854 QV - 6d greyish-brown, wmk double lined '6', imperf. Cut extremely close, fine fine used. Cat. £38 {U}	£12
2098	99	1854 QV - 1s rosy vermilion, wmk double lined '12' inverted, imperf, 4 even margins. Good used. Cat. £100 {U}	£40
2099		1854-1907 Balance collection in mounts on leaves, spanning 1854 to 1907. Mixed, mint and (mainly) used, with various wmk's and perfs, plus surcharged values, a few Official & Postage Dues. 13 imperf values to 1s including potentially SG88 (cv £650) but perfs cut to frame and could be SG 141, 'square' values to 5s and other values to 1s. Mixed condition, generally above average including fine. There is minimal duplication in used stamps, but include some nice postmarks and shades. There are some odd faults, perfs, light toning, thins etc. Collector has indicated (non-current) catalogue values and identified by SG no, but these are not always accurate. Estimated catalogue value £2,250, total 237 stamps. {CC}	£450
2100		1854-1908 Balance collection on leaves ex SG 'NEW IMPERIAL' Album, spanning 1854 to 1908. Mixed, mint and (mainly) used, note QV with values to 5s perf & imperf and KEVII to 1s. Also 1897 Charity Stamps, Official stamps, Stamp Duty & Postage Dues. Mixed condition, generally above average including fine. Estimated catalogue value £900. Approx 100 stamps, useful to develop, fill gaps/runs. {CC} US	£267
2101		1854-1966 Balance collection of definitive stamps, officials, postage dues and stamp duty on Hagner pages from 1854 imperf to 1966 Postage Due, with duplication. Mostly used, average to fine with a few space fillers. Identified by collector, although not always in the correct series. No complete sets. Approx 160 stamps, 13 Officials, 6 postage dues and 95 stamp duty. Estimated cat value £1000 (cheapest). {CC}	£150
2102		1854-59 imperf 6d grey and 1s red (faint violet stain on reverse at bottom), v.g.u. Cat. £113 {U} US6	£17
2103	100	1854-59 1s pale red, wmk double lined '12', very fine used, h/r. Imperf, no margins. Cat. £80 {U} US2	£12
2104	101	1854-59 QV - 1s brownish-red, wmk double-lined '12', imperf, 4 margins, close at left. Fine used, h/r, small paper thins not discernable on face. Cat. £95 {U}	£25
2105	94	1854-59 QV - 6d grey, wmk double-lined '6', imperf, 4 margins, close at left. Fine used, h/r. Cat. £55 {U}	£27
2106	99	1854-59 QV - 1s pale-red, wmk double-lined '12', imperf, 4 margins, close at left. Fine used, h/r. Cat. £100 {U}	£45
2107		1854-97 Total of 31 random values, used on stockbook pages from early 'square' 6d x2 & 1s, 1d x3 & 2d x2, 1½d, all seconds; plus various stamp duty values to £1 & 6c x2, PD's to 2d. Estimated cv £100. {CC}	£20
2108	102	1856-59 Registration stamp (6d) vermilion & blue very fine used with '55' numeral cancel. Cat. £180 {U} US (image available online only)	£67
2109	112	1856-60 QV - 2d blue, wmk double-lined '2', imperf, 3½ margins, bottom sliced from 'E' of pence to base of SE star. Mint, part o.g., couple of surface marks. Space-filler. Cat. £375 {U}	£45
2110	117	1856-60 QV - 3d green, wmk double-lined '3', imperf, 4 close margins. Fine used, hinge trace. Cat. £120 {U} PH Plate 4	£60

Lot No	Cat No	Description	Estimate	Lot No	Cat No	Description	Estimate
Australia - States - New South Wales - continued				Australia - States - New South Wales - continued			
2111	96a	1859 QV - 6d greyish-brown with wmk double-lined '8', imperf, 4 even, large margins. Fine used with hinge traces and triple oval cancellation 'NSW'. Cat. £150 {U} PH Plate 4	£90	2143	280	1897 Consumtives Home 1s green and brown mint, light gum creasing Cat. £55 {MH} US4	£15
2112	142	1860 QV - 5d yellowish-green, wmk double-lined '5', perf 12, straight edge at top. Fine used h/r. Cat. £130 {U}	£45	2144	280-281	1897 QV - Diamond Jubilee and Hospital Charity - set of 2v, lightly MM, 1s with small h/r. 2s.6d with hinge trace. 2s.6d overall light gum toning and poorly formed perfs at left. Cat. £300 {MH} PH Plate 4	£140
2113	141	1860-72 QV - 5d dull green, wmk double lined '5', perf 12. Fine used, h/r, 'N.S.W.' oval obliterator. Centred NE where both frames cut by perfs. Some short perfs at left. Cat. £130 {U} US	£43	2145	292s	1897-99 2d deep dull-blue, wmk 'Crown over NSW', ovpt 'SPECIMEN'. Mint, small h/r. Cat. £25 {S} US2	£11
2114	143	1860-72 QV - 6d grey-brown, wmk double-lined '6', perf 12. Very fine used, perfs at left not fully punched through and centred N where frame is cut by perfs, couple of short perfs. Cat. £65 {U}	£30	2146	297c	1897-99 QV - 5s reddish-purple, wmk type 25, perf 11. Lightly MM, small h/r, centred W but design well clear by perfs. Cat. £60 {MH}	£27
2115	144	1860-72 QV - 6d olive-brown, wmk double lined '6', perf 12. Fine used, faint 'N.S.W.' oval obliterator. Some short perfs and other not fully punched through. Cat. £75 {U} US	£31	2147	297ffa	1898-99 QV - 6d emerald-green, wmk type 40, perf 12x11½. Very lightly MM, hinge trace. Centred to SE where both frames cut by perfs. Lovely, fresh colour. Cat. £40 {MH}	£17
2116	144	1860-72 QV - 6d olive-brown, wmk double-lined '6', perf 12. Very fine used, perfs on 3 sides not fully punched through and centred N where frame is clear of perfs, some short perfs. Cat. £75 {U}	£35	2148		1899 Postal Stationery - 1½d letter card, complete with message, cancelled by 806 barred numeral. Sent from NSW to Faversham, England. CDS on face for 'Lady Robinsons Beach - NSW/JA 23 18 99', underpaid with 'T' in triangle. On reverse, 3 CDS: 'Rockdale NSW/JA 23 1899', 'Sydney 45/JA 23/4-PM/99', 'Faversham/4.30 AM/FE 26/99', also part barred oval with 'NS(W)'. {X} US2	£11
2117	162	1860-72 QV - 5d sea-green, wmk double-lined '5', perf 13. Very fine used, couple of short perfs, well-centred. Triple arced 'N.S.W.' cancellation. Cat. £42 {U}	£24	2149	305	1899 QV - 6d deep orange, wmk type 40 inverted, perf 11½x12. Lightly MM, h/r. Centred NW, frame at left cut by perfs, couple of short perfs. Cat. £50 {MH}	£20
2118	175	1861-88 5s deep rose-lilac, wmk double lined '5/-', perf 13, fine used, h/r, few short perfs. Cat. £38 {U} US2	£15	2150	D13b	1900 QV - Postage Due - 2d emerald-green, perf 11x12, lightly MM, h/r. Cat. £27 {PD} US	£12
2119	175	1861-88 5s royal purple, wmk double lined '5/-', perf 13, average used, h/r, couple of short perfs. Cat. £75 {U} US2	£24	2151	342	1905-10 KEVII - 6d deep orange, wmk type 68, perf 12x11½. Fine, fresh, lightly MM with small h/r. Centred marginally W but design clear of perfs, good perfs all round. Cat. £25 {MH}	£15
2120	179	1861-88 QV - 5s purple in horizontal pair, wmk 5/- (type 25), perf 12. Good used, 2 horizontal ink lines and triple arced 'N.S.W.' cancellations on both stamps. Some short perfs. Cat. £150 {U}	£50	2152	344	1905-10 KEVII - 8d magenta, wmk type 68, perf 12x11½. Lightly MM, small h/r. Centred E, frame clear of perfs. Single short perf at base. Cat. £40 {MH}	£18
2121	179	1861-88 QV - 5s purple, wmk 5/- (type 25), perf 12. Fine used, 2 horizontal ink lines and triple arced 'N.S.W.' cancellation. Single pin hole, poorly formed perfs at left. Cat. £75 {U}	£20	2153	348	1905-10 KEVII - 1s purple-brown, wmk type 68, perf 12x11½. Lightly MM, large part o.g., h/r. Centred NE but frames clear of perfs. Couple of shortish perfs. Cat. £50 {MH}	£20
2122	198	1864-65 1d brick-red, wmk 'Single Line 1', perf 13. Fine mint, misplaced horizontal perfs, raised by 3mm with frame of adjacent stamp (below) and part of 'Wales' in design showing. Cat. £85 {MH} US2	£27	2154		1913-52 17 stamps of Australia with perfin 'OS/NSW'. From various issues, all used on album page. 1913-14 1d; 1915-27 2d, 2½d x2, 3d, 6d; 1916-18 1d; 1918-20 ½d x2; 1918-23 1d, 1½d, 1½d; 1931-36 ½d x2, 2d, 3d, 4d x2. Stamps of Australia with perfin 'G/NSW': 1937-49 1d; 1941 2½d surcharge; 1942-50 1½d, 2½d; 1951-52 1/6d. SG does not catalogue these perfin, estimate based on value of original non-perfin stamps. Cat. £80 {U} US2	£27
2123	211b	1871-1902 QV - 3d yellow-green, wmk Crown over NSW (type 36), perf 11. Fine used, h/r. Centred SE, frame at base cut by perfs. Some short perfs, slightly rubbed appearance around edges and missing NE corner perf. Cat. £100 {U}	£40	2155	039-054	OFFICIALS 1879-91 ovpt 'OS' - 57 stamps for the period (1879-85, 1888-90, 1891), with type 36 or 40 watermark, 1d, 2d, 2½d, 3d, 4d, 5d, 6d, 8d, 1s. Mixed condition and some with faults, all used and hinged on album pages. Many appear to be accurately identified with variety of perfs, wmk and shades, plus postmarks/cancellations. Heavy duplication on some values. Cat. £300 {O} US2	£47
2124	211c	1871-1902 3d yellow-green, wmk 'Crown over NSW', perf 12, small paper thin at top. Fine used, clear profile. Few missing perfs and o/c. Space filler. Cat. £150 {U} US2	£24	2156	021a	OFFICIALS 1882-85 2d blue, ovpt 'OS', perf 13x10 (12.8x10), wmk 'Crown over NSW', fine used, h/r. Cancelled with small ring NSW (no date visible). Couple of missing perfs and rough perfs at right. Cat. £75 {O} US2	£24
2125	215ca	1871-1902 6d bluish-green, wmk 'Crown over NSW', p12x10, fine used, h/r. Imperf at top with red crayon line in top margin and just touching stamp at NE corner. CDS (?) Street (O)C 19/91' Cat. £50 {U} US2	£14	AUSTRALIA - STATES - QUEENSLAND			
2126	218,b,c	1871-1902 QV - 8d yellow, wmk type 36. Perf 13 centred W, frame cut by perfs, a few short perfs; Perf 10 centred NW, both frames cut by perfs, straight edge at right; Perf 13x10 centred E, frame cut by perfs and missing perfs. All fine used, h/r. Cat. £75 {U}	£35	2157	3	1860 QV - 6d green, wmk large star, imperf. Margins: 1 huge, 1 large, 2 with frames partially cut. Fine used, clear profile. Cat. £950 {U}	£150
2127	012a	1881 1/- black ovpt OS in red perf 10 v.f.u. Cat. £40 {U} US2	£18	2158		1860-1907 Balance collection in mounts on leaves, spanning 1860 to 1907. Mixed, mint and (mainly) used, with various wmk and perfs and a few Revenues. Chalon heads to 2s.6d, profile heads to 1s. Also includes high values set 2s to £1 (SG152-156) used and 5s (159) mint - £1 o/c N and couple of short perfs (cv £140). Mixed condition, generally average. Including some fine. There is minimal duplication in used stamps, but include some nice postmarks and shades. There are some faults, perfs, thins, small tears etc. Collector has indicated (non-current) catalogue values and identified by SG no, but these are not always accurate. Estimated catalogue value £2,000, total 213 stamps. {CC}	£400
2128	232b	1882-97 QV - 5d bright green, wmk type 40 inverted, perf 10x11. Very lightly MM, small h/r. Some toned perf tips at top, short perfs and single pulled perf at base. Cat. £80 {MH}	£20	2159	15	1860-61 2d blue, wmk small star, rough perf 14-16. Fine used, small h/r. Centred W, frame cut by perfs. Toning affecting perf at right and base. Cat. £29 {U} US2	£10
2129	234	1882-97 6d pale lilac, wmk 'Crown over NSW', perf 10. Mint, part o.g., small thin and light mark on face. Nicely centred, wide margin at right. Cat. £100 {MH} US2	£27	2160	15	1860-61 2d blue, wmk small star, rough perf 14-16. Mint, no gum, centred to N where outer frame cut by perfs. Perfs at right (top) missing, cut/sliced. Lovely colour. Cat. £325 {MH} US2 (image available online only)	£70
2130	236ddb	1882-97 QV - 'NINEPEN' on 10d red-brown, wmk type 40, perf 12. Average used, small h/r. Cat. £24 {U}	£10	2161		1862-1911 QV - 45 stamps, mainly used (4 mint), all hinged on 2 album pages. Nothing spectacular, but would warrant further examination. Identified by vendor. Odd short perf noted and a few damaged (not included in estimate). Includes many issues to 5s with different wmk and perfs. Cat. £250 {CC} US	£44
2131	236e	1882-97 10d violet, wmk 'Crown over NSW' perf 11x12, mint, part o.g. 1mm tear above 'O' of 'South'. Cat. £40 {MH} US2	£11	2162	49	1864-65 Registered (6d) orange-yellow, wmk small star, rough perf 13. Fine used, h/r. Barred '87' (Ipswich/Eagle Junction) cancellation. Centred E, frame nicked by perfs. Cat. £38 {U} US2	£15
2132	215	1884 QV - 5d bluish-green, wmk Crown over NSW, perf 10. Very fine used, small h/r. Some badly formed perfs plus some missing at top, o/c NW. Cat. £50 {U}	£20	2163	49	1864-65 QV - 'REGISTERED' (6d) orange-yellow, perf 13. Fine used, h/r. Few short perfs. Sunburst '23' SON cancellation. Cat. £45 {U} US	£22
2133	180,297c	1886-99 1886 5/- perf 10 f.u. Small corner fault, plus 1897 re issued 5/- perf 11 m.m. Cat. £115 {MX} US4	£29	2164	58	1866-67 5s pale rose, no wmk, perf 13. Average used, h/r, centred NW where both frames cut by perfs. 2 small tears from base to 'H' and first 'L' of 'Shillings'. Cat. £150 {U} US2	£32
2134	255e	1888-89 QV - Centenary of NSW - 4d orange-brown, wmk type 40 inverted, perf 12x11½. Mint, no gum, centred NE where both frames clipped by perfs, short perf at left. Cat. £45 {MH}	£12	2165		1868-1911 Balance collection of definitive stamps and stamp duty on Hagner pages from 1868 to 1911, ranges to 1s, with duplication. Some mint but mostly used, average to fine with a few space fillers (including 1903 9d mint -SG265/266 heavily toned and not included in estimate). Identified by collector, although not always in the correct series. No complete sets. Approx 80 stamps. Estimated cat value £250 (cheapest). {CC}	£40
2135	044b	1888-90 QV - Official Stamp - 1s purple-brown, wmk type 40, perf wmk 11x12. Mint, part o.g., large h/r. Centred NW, frame at left resting on perfs. Cat. £42 {MH}	£17	2166	59-70 part	1868-74 9v from set, 1d, 2d (3 shades), 3d (both), 6d (3 shades). Average to fine used, h/r. Some faults, paper adherence on some. Cat. £69 {U} US2	£19
2136	257a	1889 QV - 8d lilac-rose, wmk Crown over NSW, perf 12x11½. Lightly MM, h/r extends over perfs at left/ Centred NE. Good perfs, fresh colour. Cat. £60 {MH}	£30				
2137	263	1890 5s lilac, wmk '5/- over NSW' in diamond, perf 10. Fine used, couple of missing perfs at top. Cat. £35 {U} US2	£10				
2138	264db	1890 QV - 20s ultramarine, wmk type 54, perf 11x12. Vertical pair, average used with two vertical ink lines and triple arced 'N.S.W.' cancellation on both stamps. Centred SW, both frames clear of perfs. Cat. £200 {U}	£80				
2139	266	1891 Surcharge ½d (in words) on 1d grey in superb unfolded complete sheet of 120. POSTAGE ONE PENNY in lower margin below each pane. Stylised TR slug in top margin above 1/2. G.P.O. N.S.W slug above 1/11. Sheet numer top right 167114. Crown over NSW wmk with New South Wales watermark across whole of top margin. Entirely u.m. original gum very fine & fresh appearance. Ideal for study with minor letter breaks in the ovpt and misaligned perfs in some vertical rows suggesting perfed in at least two operations. Display quality item. Cat. £540 {UM} US2	£195				
2140	268	1891 QV - 12½d on 1s red, wmk type 40, perf 10. Fine used, h/r. Centred S where frame cut by perfs, some perfs not fully punched through. Cat. £38 {U}	£16				
2141	275b	1894 QV - 10s violet and claret, wmk NSW (type 59), perf 12x11. Fine used, light h/r. Cat. £75 {U}	£38				
2142	280	1897 QV - Charity Stamp - Diamond Jubilee and Hospital Charity - 1d (1s) green and brown, mint with small h/r. Cat. £55 {MH} US	£25				

Lot No	Cat No	Description	Estimate
Australia - States - Queensland - continued			
2167	100	1868-78 2d deep blue, wmk Crown and Q (type W5), perf 12, Plate II. Mint, small h/r. Centred NE, some rough perfs. Cat. £70 {MH} US2	£27
2168	95	1868-78 1d pale orange-vermillion, wmk Crown and Q (type W5), perf 12. Lightly MM, small h/r, large part o.g. Centred W, frame cut by perfs. Some missing perfs. Cat. £85 {MH} US2	£24
2169	128-145 part	1879-81 Sideface stamps - 33 stamps from longer set in mixed condition and some with faults, hinged on an album page. Many appear to be accurately identified with variety of perfs, wmk, shades and cancellations. Some damaged and not included in estimate. Cat. £300 {U} US2	£59
2170	135-a	1879-81 wmk type W6 1d dull orange, Dies 1 and 2, off-centre, traces of gum only, unused. Cat. £135 {MH} US3	£16
2171	141	1879-81 4d orange-yellow, wmk Crown and W (Type 6), rough perf 12, virtually non-existent at top. Mint, no gum. Cat. £450 {MH} US2 PH Plate 4	£98
2172	145	1879-81 1s pale lilac, wmk Crown and Q (Type 6), perf 12. Lightly MM, h/r. Centred slightly N. Some short/missing perfs. Cat. £180 {MH} US2 (image available online only)	£51
2173	145	1879-81 QV - 1s pale lilac, wmk Crown and Q, perf 12. Mint, part gum, regummed. Some short perfs and others not fully punched through. NW corner perf missing. Cat. £180 {MH} US	£40
2174	120	1880 2s deep blue, wmk Crown and Q (Type 6), p12. Mint, h/r, part o.g. Perfs not fully punched through at base, most missing at left and some surface marks. Proofs mark on reverse. However, nice deep colour. Cat. £190 {MH} US2	£47
2175	120	1880 litho 2s deep blue, centred to right, tiny pinhole at bottom, fresh unused no gum. Cat. £190 {MH} US3	£12
2176	166-180	1882-89 45 used stamps from 1882-91 and 1887-89 sets, in mixed condition and some with faults, hinged on an album page. Many appear to be accurately identified with variety of perfs, wmk, shades and cancellations. Some duplication, but included with different cancellations. Cat. £170 {U} US2	£35
2177	166/83	1882-91 perf 12 to 1s apparently incl. all shades, 1875-89 perf 12 to 2s (both) plus 2d (no gum) and 2s pale brown (thin) o.g., perf 9½ x 12 2d (nice white flaw on 'W'), good used. (16) Cat. £290 {U} US3	£37
2178		1882-95 Album page with 15 used stamps, 2s x 5 (152), 5s x 2 (154), 10s (155), £1 (156 perfin), 2s (157), 2/6d (158), £1 (161), £1 (165), 1d (F1), 10s (F22). All presumably fiscally used though some may have had cancels removed. {U} US2	£47
2179	153	1882-95 wmk type W6 2s6d vermilion, h/r, fresh m.m. Cat. £130 {MH} US3	£31
2180	154	1882-95 QV - 5s rose, thin paper, wmk Type 5, perf 12. Mint, no gum, poor perfs at base (some not punched through), NE corner perf missing. Cat. £130 {MH} US	£33
2181	155	1882-95 QV - 10s brown, thin paper, wmk type 5. Mint, no gum, h/r. Poor perfs on 3 sides. Cat. £250 {MH} US (image available online only)	£62
2182	155	1882-95 QV 10s Brown mint small h/r. (o/c W and 3 tone spots on back) Cat. £250 {MH} US (image available online only)	£76
2183	158-61	1882-95 thick paper 2s6d to £1, v.g.u. (4) Cat. £200 {U} US (image available online only)	£67
2184	161	1882-95 QV - £1 deep green, thick paper, wmk type 10, perf 12. Lightly MM, h/r. Centred SE, frames clear of perfs. 4 toned perfs, light gum crease. Cat. £325 {MH} US PH Plate 5	£134
2185	163	1882-95 5r rose, wmk Crown over Q (Type 6), thin paper, perf 12. Very lightly MM with hinge trace. Centred E where frame cut by perfs, couple of toned perfs. Cat. £95 {MH} US2	£35
2186		1887-1910 14 mint stamps covering a number of issues, some with faults, toning, thins, short/missing perfs. Comprises 1887-89 2d blue (180); 1890 2s red-brown (198 gum thin); 1895-96 ½d green (209), 5d (215), ½d green (213 gum thin); 1897-1908 2d (234 toned), 2½d (239 toned), 5d (247 toned), 5d (248 toned), 6d yellow-green (250); 1899 ½d x3 (1 toned); 1906-10 9d pale brown Type B (284). Cat value of good stamps c£80. {MH} US2	£32
2187	198	1890 QV - 2s pale brown, wmk type 6, perf 13. Mint, part o.g., h/r and trace. Couple of shortish/malformed perfs. Cat. £60 {MH} US	£21
2188	198	1890 2s pale brown, centred to NW, good used. Cat. £60 {U} US	£17
2189	204-206	1895 1s mauve (205), wmk Crown on Q, (type 10), on thick paper, 1d x3 shades with burelé band on back. Lightly MM, h/r or trace. Lovely colour. Cat. £50 {MH} US2	£21
2190	212	1895 QV - 2d blue, wmk type 6, perf 12½, 13. Mint, large part o.g., single short perf at left. Nicely centred. Cat. £35 {MH}	£14
2191	229	1896-1902 1d vermilion x2 shades, lightly MM, h/r. Cat. £40 {MH} US2	£16
2192	234a var	1897-1908 2d blue, figures in all corners, wmk Crown and Q (type 6), with variety 'cracked plate'. Very fine used, small h/r, clear profile and flaw. Cat. £40 {U} US2	£18
2193	236	1897-1908 2½d rose, figures in all corners, wmk Crown and Q (type 6). Fine used, small h/r, paper adherence. Cat. £29 {U} US2	£10
2194	244a	1897-1908 4d yellow, Die II, wmk Crown over Q. Lightly MM, light h/r. Centred W, frame cut by perfs. Cat. £32 {MH} US2	£13
2195	254	1897-1908 2s turquoise-green, wmk Crown over Q in horizontal pair. Lightly MM, small h/r, couple of gum tone spots. Cat. £76 {MH} US2	£30
2196	231-257	1897-98 124 used stamps from 1897-98 and 1897-98 (257 x2) sets, in mixed condition and some with faults, hinged on 4 album pages. Many appear to be accurately identified with variety of shades and cancellations. Some duplication, but included with different cancellations. Includes 2d deep blue with cracked plate & 7 x 2½d rose. Cat. £650 {U} US2	£78
2197	262	1899-1906 ½d in 4 different shades, wmk Crown over Q, lightly MM, h/r. Cat. £25 {MH} US2	£10

Lot No	Cat No	Description	Estimate
Australia - States - Queensland - continued			
2198	262-284	1899-1910 24 used stamps from 1899-1906 (½d x 12), 1903-05 (9d x 4) 1906 (2d x 5) and 1906-1910 (9d 283, 284 x 2) sets, in mixed condition and some with faults, hinged on an album page. Many appear to be accurately identified with variety of shades and cancellations. Some duplication, but included with different cancellations. Cat. £125 {U} US2	£24
2199	(288/90)	1907-11 1d vermilion and 2d blue Type 32, each perfin OS, in marginal and corner blocks of 4 respectively, u.m. {O} US3	£14
2200	286-300 part	1907-11 Part set of 14v, wmk Crown over A. ½d deep green, 1d to 6d yellow-green (ex 5d sepia), both 1s & 2s. Lightly MM, h/r, couple heavy h/r. Cat. £280 {MH} US2	£102
2201	286-303	1907-11 72 used stamps from 1907-11 set, in mixed condition and some with faults, hinged on 2 album pages. Many appear to be accurately identified with variety of shades and cancellations. Heavy duplication, but included with different cancellations. Cat. £240 {U} US2	£35
2202	F21	FISCALS 1871-72 Postal Fiscal with wmk 5s, straight edge at bottom and clipped perfs at right, traces of gum, unused. Good filler. Cat. £550 {PF} US7	£21
AUSTRALIA - STATES - SOUTH AUSTRALIA			
2203	2	1855 2d rose-carmine, wmk large star, imperf, fine used with h/r. Cut very close, no margins and top of 'POSTAGE' missing. Space-filler. Cat. £90 {U} US2	£14
2204		1856-1910 Balance collection in mounts on leaves, spanning 1856 to 1910. Mixed, mint and (mainly) used, with various wmk and perfs, plus surcharged values and a few Officials. Imperf/rouletted values to 1s, small format values to 2s, large format values to 2s.6d and Official stamps to 1s. Mixed condition, generally above average including fine. There is minimal duplication in used stamps, but include some nice postmarks and shades. There are some odd faults, perfs, thins, bends etc. Collector has indicated (non-current) catalogue values and identified by SG no, but these are not always accurate. Estimated catalogue value £2,375, total 196 stamps. {CC}	£480
2205		1856-1912 QV - 55 stamps, mainly used (1 mint), all hinged on 3 album pages. Nothing spectacular, but would warrant further examination. Identified by vendor. Odd short perf noted and a few damaged (not included in estimate). Includes many issues to 2s.6d with different wmk and perfs. Cat. £325 {CC} US	£111
2206		1856-1912 Balance collection on leaves ex SG 'NEW IMPERIAL' Album, spanning 1856 to 1912. Used, with values to 2s.6d, imperf, rouletted and various perfs and all 3 official type overprints. Mixed condition, generally above average including fine. Estimated catalogue value £800. 113 stamps, useful to develop, fill gaps/runs. Includes odd damaged/toned but not included in estimate. {CC} US	£222
2207	10	1856-58 6d slate-blue, wmk large star, imperf. Fine used, h/r. 2½ good margins, left margin cut diagonally from ½ way up stamp to left of 'SIX'. Also vertical crease. Space-filler. Cat. £200 {U} US2	£32
2208	10	1856-58 6d slate-blue, wmk large star, imperf. Fine used, h/r. 3 good margins, left margin cut and missing part of star at left corner. Space-filler. Cat. £200 {U} US2	£32
2209	7	1856-58 2d orange-red, wmk large star, imperf. Fine used, h/r, with barred numeral '1' in circle (Port Adelaide). 3 good margins, left margin cut, 1mm of design at right missing from base to ¾ way up stamp. Space-filler. Cat. £80 {U} US2	£12
2210	9	1856-58 QV - 2d red, wmk type 2, imperf, 3¾ good margins - close at upper left. Very fine used, h/r and paper undulation around hinged area. Cat. £42 {U}	£18
2211	9-10	1856-58 2d and 6d, each with 4 small to good margins, v.g.u. Cat. £240 {U} US6 (image available online only)	£31
2212	17	1858 QV - 6d slate-blue. Wmk large star, rouletted. Fine used, h/r. NE corner sliced. Cat. £80 {U}	£40
2213	13,14,15,17	1858-59 Rouletted stamps - ½d yellow-green, ½d light yellow-green, 2d red, 6d slate-blue, wmk large star. Fine used, h/r. All 3 margins, 2d with part of design cut away at top left. 6d with roulette through 'POSTAGE', top of left star as far 'P' missing thereby showing line of rouletting. Some nice contemporary postmarks for Adelaide 1860. Cat. £233 {U} US2	£78
2214		1860-1905 Total of 18 random values, mint and (mostly) used with ranges to 1s including 1883 ½d as mint pair. Some values seconds. Estimated cv £100. {CC}	£38
2215	23	1860-69 Second rouletted issue - 1d deep yellow-green, wmk large star, fine used, h/r. Cancelled 'Adelaide/NO 29/67'. Centred E where frame cut by perfs. Discolouration around edges. Cat. £85 {U} US2	£32
2216	24a-34	1860-69 Second rouletted issue - 12v, some nice postmarks and shades. Odd straight side but some nice colours. Consists of 2d x 6, 4d x 4 & 9d x 2. Cat. £100 {U} US2	£39
2217	43	1860-69 QV - 2s rose-carmine, rouletted. Fine used, h/r, cancelled 'Adelaide/JA 6/69' Cat. £40 {U}	£20
2218	54	1867-70 4d dull violet, perf 11½ x roulette, wmk large star, fine used. Extensive repair to re-attach 2mm strip at right side by large hinge. Space-filler. Cat. £160 {U} US2	£25
2219	54	1867-70 QV - 4d dull violet, perf 11½ x roulette. Fine used, o/c to E. Cat. £170 {U} PH Plate 4	£75
2220		1868-1911 Balance collection of definitive stamps and stamp duty on Hagner pages from 1868 to 1911, ranges to 6d, with duplication. Some mint but mostly used, average to fine with a few space fillers. Identified by collector, although not always in the correct series. No complete sets. Approx 80 stamps. Estimated cat value £250 (cheapest). {CC}	£70
2221	86	1869 QV - 2s crimson-carmine, wmk large star, perf 11½-12½. Mint, large part o.g., centred W, design just clear of perfs. Fine, fresh colour, a superb stamp. Cat. £190 {MH} PH Plate 4	£90
2222	110	1870-73 2s carmine, wmk large star, perf 10x11½. Fine used, h/r. Missing perfs at left, centred to NE. Cat. £75 {U} US2	£24

Lot No	Cat No	Description	Estimate	Lot No	Cat No	Description	Estimate
Australia - States - South Australia - continued				Australia - States - South Australia - continued			
2223	68	1872 QV - 3d on 4d deep ultramarine, wmk large star, perf 11½. Mint, large part o.g., few gum spots to face and o/c to E. Superb deep ultramarine shade, a scarce stamp. Cat. £180 {MH} PH Plate 5	£120	2253	289	1905 KEVII - 2s.6d bright violet, (thick 'Postage'), wmk Crown SA (close), perf 12. Lightly MM, small h/r. Centred marginally E, single short perf at left. Cat. £75 {MH}	£35
2224	75	1872 QV - 9d claret, wmk large star, perf 11¾. Mint, large part o.g., nicely centred although cut by perfs on all four sides. Fine, fresh colour, a superb stamp. Cat. £200 {MH} PH Plate 5	£100	2254		1905-12 16v from set, ½d x 3, 1d x 5, 2d x 7 (1 perfin OS), 5d. Hinged on album page, average to fine used, duplicated but with some different shades and postmarks. Includes 1d with fine upright for Freemantle 19 DE 07 - used out of state (Western Australia), and 1d with inverted wmk. Identified by vendor, SG no noted on page. {U} US2	£8
2225		1874-1902 Official Stamps, average to fine used on 3 album pages, identified by vendor. Consists of 81 stamps, with various perfs and shades, different fonts and surcharges from sets issued in 1874-77, 1876-85, 1891-1902, 1876-80, 1882, 1888-91, 1891-96, 1891-99, 1899-1901. Odd faults. Cat. £550 {O} US2	£110	2255	293-297	1905-12 Set of 5v plus ½d yellow-green, 1d scarlet (more aniline) in right marginal pair, 5d (deep) mauve, wmk Crown on A, perf 12x11½. Lightly MM, h/r. Fine, fresh colours. Cat. £110 {MH} US2	£43
2226	116-139	1876-1900 24 stamps from set, wmk broad star, hinged on album page. Mostly fine used, odd faults. Consists of perf 11½ - 12½ (116-134) 6d x 2, surcharged 8d x 3, 9d x 2, 1s x 7, 2s x 2; perf 10 (135-136) 6d x 3; various perfs (137-139) 4d x 3, 6d, 2s. Mostly different shades and identified on the page by vendor. Cat. £200 {U} US2	£55	2256	298-304	1906-12 24v from set with thick 'Postage' hinged on album page. Contains 3d x 7 (2 perfin), 4d x 3 (1 perfin), 6d x 5 (2 perfin), 9d x 4, 1s x 4, 2s6d. Various perfs and shades. Average to fine used, identified by vendor, SG no noted on page. Some nice postmarks. Cat. £260 {U} US2	£62
2227	124	1876-1900 9d rose-lilac, wmk broad star, perf 11½ (large holes). Very fine mint with small h/r. Couple of surface marks, centred SE. Cat. £21 {MH} US2	£10	2257	043	OFFICIALS 1876-80 1d blue-green, ovpt 'O.S.' wmk Crown SA (wide), perf 10. Lightly MM, small h/r. Centred NE and some missing perfs at right. Cat. £35 {O} US2	£11
2228	132, 134	1876-1900 2s carmine and 2s rose-carmine (large holes, light ink mark on front), h/r, m.m. Cat. £100 {MH} US4	£18	2258	019	OFFICIALS 1876-85 6d bright ultramarine, ovpt 'O.S.' wmk Broad Star, perf 10x11½. Fine mint, hinge trace. Horizontal crease not apparent on face of stamp. Few short perfs and centred S. Cat. £110 {O} US2	£24
2229	135	1876-1900 6d prussian blue, wmk broad star, perf 10. Lightly MM, small h/r, brownish gum. Good perfs at left and right, poor at top and bottom. Discolouration around perfs. Centred to NW. Cat. £250 {MH} US2 (image available online only)	£78	2259	072	OFFICIALS 1891-95 5d on 6d deep brown, ovpt 'O.S.' wmk Crown SA (close), perf 10. MM, h/r, no gum. Cat. £55 {O} US2	£13
2230	175-178	1876-1904 6 mint values, lightly MM to part o.g., wmk Crown SA (close), perf 13. 1d pale green (175), 1d green (175a), 1d scarlet (176a), 2d pale orange (177), 2d orange-red (177a), 2d bright violet (178). Cat. £80 {MH} US2	£30	2260	057	OFFICIALS 1891-96 2d orange-red, ovpt 'O.S.' wmk Crown SA (close), perf 15. Lightly MM, h/r. Centred to NW. Cat. £30 {O} US2	£11
2231		1876-1912 13 random mint stamps, lightly MM, h/r (couple large part o.g.). 1876-1904: 1d (175), 2d (177), 2d (178), 1d (179 - SA perfins, UM); 1883-99: ½d (188a), ½d (191b), 4d (193); 1891-93: 2½d on 4d (with wing margin); 1899-1905: ½d x 3 (241); 1905-12: 1d (294), d (294a). Cat. £115 {MH} US2	£27	2261	058	OFFICIALS 1891-96 1d green, ovpt 'O.S.' wmk Crown SA (close), perf 13. Lightly MM, h/r, no gum. Cat. £45 {O} US2	£11
2232	189a	1883-99 4d slate-violet, wmk Crown SA (close), perf 15 (perfs not fully punched through). Lightly MM, light hinge trace, lovely colour. Cat. £50 {MH} US2	£22	AUSTRALIA - STATES - TASMANIA			
2233	191	1883-99 ½d pale brown, wmk Crown SA (close), perf 13. Block of 4, lower 2 stamps UM, top with light hinge trace. Centred E. Cat. £22 {MH} US2	£11	2262	10	1853 4d orange, no wmk, imperf, cut to shape (8 good margins). Cancelled by central 'X', h/r. Space filler. Cat. £425 {U} US2	£32
2234		1886-96 2s6d, 1904-11 6d, 8d, 10d and 1s, v.g.u. Cat. £50 {U} US	£14	2263	8	1853 QV - 4d orange, Plate 1. Second state of plate with blurred lines and worn condition of central background. Fine used, cut square, but heavily damaged with small hole and couple of large thins. Spacefiller. Cat. £450 {U} US6	£37
2235	195	1886-96 2s6d mauve, wmk Crown SA (close), perf 10. Mint, no gum, paper adherence, couple of surface marks. Space-filler. Cat. £140 {MH} US2	£24	2264		1855-1912 Balance collection in mounts on leaves, spanning 1855 to 1912. Mixed, mint and (mainly) used, with various wmk and perfs, plus surcharged values, some Island Scenes from 1899 and a few Postage Dues. Imperf and perf Chalon Heads values to 1s, small format also to 1s, Island Scenes ranges to 6d mint and/or used. Mixed condition, generally above average including fine. There is minimal duplication in used stamps, but include some nice postmarks and shades. There are some odd faults, perfs, light toning, thins etc. Collector has indicated (non-current) catalogue values and identified by SG no, but these are not always accurate. Estimated catalogue value £1,850, total 105 stamps. Realistic estimate based on condition. {CC}	£370
2236	207s	1886-96 Postage & Revenue £15 silver perf 10 (large holes) ovpt 'SPECIMEN', wmk sideways. Fine original gum. Centred S, gum creasing/undulation probably caused by presence of ancient 'selvedge' hinge slightly impacts fine colour appearance. Pencil signed, rust spot to SE facially visible. {S} PH Plate 5	£250	2265	31	1857 QV - 2d green, wmk double lined '2' inverted, imperf 4 margins (close at right and base). Fine used, h/r. Cat. £80 {U}	£40
2237	032	1891-1902 QV - Official Stamp - 2s dull brown, wmk Large Star, perf 11½-12½ (actual p11¾), ovpt 'O.S.'. Mint, part o.g., h/r. Cat. £80 {O} US	£28	2266	36	1857 QV - 4d pale blue, wmk double lined '4', imperf 4 margins (close at right). Fine used, hinge trace. Cat. £30 {U}	£15
2238	229,230,230a	1891-93 2½d on 4d, 5d on 6d pale brown & 5d on 6d deep brown, wmk Crown SA (close), perf 10. Mint, part o.g., h/r. Cat. £46 {MH} US2	£15	2267		1857-1912 QV - 38 stamps, used, all hinged on 3 album pages. Nothing spectacular, but would warrant further examination. Identified by vendor. Odd short perf noted and a few damaged (not included in estimate). Includes many issues to 1s with different wmk and perfs, 1899 set to 5d (ex 3d). Cat. £300 {CC} US	£67
2239	233	1891-93 2½d on 4d green, wmk Crown SA (close), perf 15. Mint, part o.g. large h/r. Cat. £60 {MH} US2	£18	2268		1857-1912 Total of 43 random values, mint and (mostly) used on stockbook pages from early Van Diemens Land ranges to 4d, Tasmania ranges to 6d, 1892 issue 1d, 2d & 8d, 1899 issue to 3d (2d x4), 1912 ovpt (x5) plus stamp duty 1d, 3d & 6d duplicated). Early issue seconds. Estimated cv £150. {CC}	£57
2240	234-235	1894-1906 2½d violet-blue & 5d brown-purple, wmk Crown SA (close), perf 15. Mint, 2½d no gum, 5d with h/r. Cat. £95 {MH} US2	£30	2269	26	1857-67 1d pale red-brown, wmk double lined '1', imperf, 4 good margins. Illegible signature and date cancellation, h/r. Cat. £42 {U} US2	£17
2241	236-238a	1894-1906 2½d violet-blue, 2½d indigo, 5d brown-purple & 5d purple, wmk Crown SA (close), perf 13. Lightly MM, h/r, 2½d indigo missing SE corner perf. Cat. £72 {MH} US2	£28	2270	27	1857-67 1d brick-red, wmk double lined '1', imperf, 4 margins, close in places. Manuscript cancellation '7/11/65', h/r. Cat. £42 {U} US2	£17
2242	239	1894-1906 2½d indigo, wmk Crown SA (close), perf 12x11½. Mint, large part o.g., small paper adhesion, centred NW. Cat. £18 {MH} US2	£8	2271	27	1857-67 1d brick-red, wmk double lined '1', imperf, 3 margins, cut through 'ONE PENNY' at base. Manuscript cancellation '7/11/65', h/r. Cat. £42 {U} US2	£12
2243	058	1895 1d green perf 13. u.m. Cat. £45 {UM} US	£37	2272	28	1857-67 1d dull vermilion, wmk double lined '1', imperf, nearly 4 margins, just clipped at NW corner and close in places. Manuscript cancellation '15/12/66', h/r. Cat. £38 {U} US2	£12
2244	058	1895 QV - Official Stamps - 1d green, wmk Crown SA (close), perf 13. UM horizontal pair, folded along central perfs (bottom 3 perfs separated) and gum crease on right hand stamp. Cat. £90 {O}	£45	2273	28	1857-67 1d dull vermilion, wmk double lined '1', imperf, 3 margins, close in places. Manuscript cancellation '22(?)/11/66', h/r. Cat. £38 {U} US2	£11
2245	059	1896 QV - Official Stamps - 2d orange-red, wmk Crown SA (close), perf 13. UM, centred SW where both design clipped by perfs. Cat. £55 {O}	£25	2274	28	1857-67 QV - 1d dull vermilion, wmk double lined '1', imperf, 3 large margins, extremely close at top. Fine used, h/r. Cat. £38 {U} US	£13
2246	241	1899-1905 ½d yellow-green, wmk Crown SA (close), perf 13. Block of 4, 1 lower stamp UM, others LMM with hinge trace. Cat. £30 {MH} US2 ..	£13	2275	29	1857-67 1d carmine, wmk double lined '1', imperf, 4 margins (2 huge). Manuscript cancellation '20/9/67', h/r. Cat. £32 {U} US2	£12
2247	148	1901-02 1s dark reddish-brown, wmk Crown SA (wide), perf 11½. Mint, toned gum, hinge trace. Centred to NW. Cat. £25 {MH} US2	£10	2276	31/40	1857-67 2d and 4d, 1858 6d dull lilac, good used. Cat. £191 {U} US ..	£45
2248	150	1901-02 QV - 2s crimson, wmk Crown SA (wide), perf 11¾. Lightly MM, small h/r, centred SE, design at right clipped by perfs, couple of light gum creases. Fine, fresh colour. Cat. £48 {MH}	£20	2277	33	1857-67 2d deep green, wmk double lined '2', imperf, 2¼ margins, illegible numeral obliterator, h/r. Cat. £85 {U} US2	£24
2249	268-288	1902-11 16v from set issued 1902-04, perf 11½-12½ - 3d x 3, 4d x 3 (1 perfin SA), 6d, 9d, 10d, 1s x 2; perf 12 - 3d x 2, 4d x 2, 6d. Also 1904-11, 6d & 1s. Hinged on album page and identified by vendor, SG no noted on page., average to fine used, some useful postmarks, odd fault. Cat. £120 {U} US2	£32	2278	34	1857-67 QV - 2d slate-green, wmk double lined '2', imperf, 4 margins. Fine used, h/r, cancelled with barred oval '26'. Cat. £100 {U} US	£43
2250	284	1904 KEVII - 6d blue-green, (thick 'Postage'), wmk Crown SA (close), perf 12. Fine mint, small h/r. Centred SW where both frames clipped by perfs. Missing NW corner perf. Cat. £45 {MH}	£18	2279	37	1857-67 4d blue, wmk double lined '4', imperf, 4 good margins, numeral obliterator '63' (New Norfolk), h/r. Cat. £28 {U} US2	£11
2251	289a	1904-11 2s.6d dull violet - type X, (thick 'Postage'), wmk Crown SA (close), perf 12. Fine mint, small h/r. Fine, fresh colour. Cat. £75 {MH} US2	£14	2280	37	1857-67 QV - 4d blue, wmk double lined '4', imperf, 2 copies (shades), 4 margins and 2½ margins. Good used, h/r. Cat. £60 {U} US	£18
2252	290b	1904-11 5s pale rose - type Z, (thick 'Postage'), wmk Crown SA (close), perf 12½. Fine mint, small h/r. Fine, fresh colour. Excess ink in printing over 'H' of Shillings. Few short perfs and centred SE where frame at E clipped by perfs. Cat. £130 {MH} US2 (image available online only)	£47	2281	37	1857-67 QV - 4d blude, wmk double-lined '4', imperf, 4 close margins. Fine used. Cat. £30 {U}	£15
				2282	25/38	1857-68 1d (5, incl. one apparently unused, one repaired and one with pen cancel), 2d (4, one with cleaned pen cancel) and 4d (3), some better shades, margins vary, good used. {U} US4	£43

Lot No	Cat No	Description	Estimate
Australia - States - Tasmania - continued			
2283		1857-71 A small nicely used group with 4d & 6d(2 colours), imperf, then 1d(2 shades), 2d green, 4d blue & 6d slate violet (perf 12). Good to very fine(8) Cat. £400 {U} US4	£46
2284	40	1858 QV - 6d dull lilac, wmk double-lined '6', imperf. Cut square, full design visible. Fine used with '39' (Kempton) in triple arced obliteration. Showing age in white areas. Cat. £90 {U}	£35
2285	40/9	1858 imperf 6d (2) and 1s 93), 1860-67 6d (4, one forgery), shades, good used. Cat. £650 {U} US4	£56
2286	44	1860-67 QV - 6d dull-slate grey, wmk double-lined '6', imperf. Cut square, full design visible. Fine used with '48' (Bellarive) in 4 arced obliteration. Showing age in white areas. Cat. £85 {U}	£40
2287	44/9	1860-67 imperf 6d, three shades, good to very good used. Cat. £245 {U} US6	£27
2288	45	1860-67 6d grey, wmk double lined '6', imperf, 4 good margins, manuscript cancellation '29th Octr/1867' Cat. £90 {U} US2	£35
2289	48	1860-67 6d grey, wmk double lined '6', imperf, 2 margins & 2 close, numeral obliterator. Cat. £75 {U} US2	£24
2290	48	1860-67 QV - 6d slate-violet, wmk double lined '6', imperf, 4 good margins. Average used, h/r, surface rubbing. Cat. £80 {U} US	£22
2291	57 63 68	1863 1d dull vermilion centred NE light cancel fine used, 4d pale blue centred slightly high barred oval cancel & 1/- vermilion each wmk numeral & perf 10. 1/- centred slightly highwith pen cancel in red. (3) Cat. £150 {U} US2	£35
2292	57	1863-71 1d brick-red, wmk double lined '1', perf 10. Fine used, h/r, typical centring. Illegible mauscript cancellation. Light horizontal crease, single missing perf at bottom. Cat. £65 {U} US2	£18
2293	57-59	1863-71 QV - 1d in all 3 shades, wmk double-lined '1', used, h/r. Dated manuscript cancellations in ink. Some rough perfs and all o/c. Cat. £175 {U} US	£62
2294	59	1863-71 1d carmine, wmk double lined '1', rough perf 10. Fine used, h/r, typical centring. Manuscript cancellation '7/7/69'. Cat. £55 {U} US2	£19
2295	59	1863-71 1d carmine, wmk double lined '1', perf 10, some perfs not punched through, perfs cut away at right. Fine used, h/r. Manuscript cancellation '11/9/66'. Cat. £55 {U} US2	£16
2296	66	1863-71 QV - 6d slate-violet, wmk double-lined '6', used, h/r. Dated manuscript cancellation '3/5/78' in ink. Fairly well-centred. Cat. £60 {U} US	£27
2297	70	1863-71 1d carmine, wmk double lined '1', perf 12. 4 stamps with different shades, fine used, h/r. One stamp has incomplete perfs where perforation machine failed to fully perf the stamp horizontally, missing 3 perfs at bottom left and right, same stamp imperf (?) at base. All with manuscript cancellations. Cat. £96 {U} US2	£39
2298	76	1863-71 6d reddish-mauve, wmk double lined '6', perf 12. Average used, h/r, perfs not fully punched through, typical centring. Manuscript cancellation '4/11/76'. Cat. £42 {U} US2	£13
2299		1864-1900 Used collection(60) including a few Chalon Heads, some pen cancelled, 1892-9 set to 5s, 1899-1900 Pictorial set, mixed condition {CC}	£108
2300	47	1865 QV - 6d dull cobalt, wmk double lined '6', imperf with 3 margins, clipped at top, adjacent stamp frame at right. Good used, h/r. SW corner cut at 45 degrees although well away from design. Cat. £140 {U}	£40
2301	48	1865 QV - 6d slate-violet, wmk double-lined '6', imperf. Cut square, full design visible. Fine used with 12 vertical and 4 horizontal bars. Cat. £80 {U}	£40
2302	76	1865 QV - 6d reddish-mauve, wmk double lined '6', perf 12 on 3 sides, imperf at top. Fine used, clear profile, h/r. Cat. £45 {U}	£25
2303	69	1865-71 QV - 1d dull vermilion, wmk double-lined '1', perf 12. Mint, no gum, centred N where top of frame cut by perfs. Adjacent stamp visible at base. Few short perfs. Cat. £170 {MH}	£50
2304	77	1865-71 QV - 1s vermilion, wmk double-lined '12', perf 12. Mint, no gum, centred W where frame cut by perfs. Some short perfs, especially at base. Frame of adjacent stamp visible at right. Super, fresh colour. Cat. £475 {MH} PH Plate 5	£140
2305		1866-1911 Balance collection of definitive stamps and stamp duty on Hagner pages from 1868 to 1911, QV ranges to 6d, KEVII ranges to 4d with duplication. Very early 1866/70 used, included as spacefillers. Some mint but mostly used, average to fine. Identified by collector, although not always in the correct series. No complete sets. 91 stamps. Estimated cat value £470 (cheapest). {CC}	£90
2306		1870-91 Mint collection on leaves(67) including 1870-8 4d buff, 9d blue, 10d black blocks of four, 1d carmine, 2d green Plate blocks of six, 1891 2½d on 9d blue Plate block of six, 1892-9 set to 5s, fresh and mostly fine {CC}	£432
2307	144-150	1871-78 Album page with 16 stamps from set, wmk 'TAS' between lines (Type 15), stamps identified by vendor, fine to average used with duplication. Includes 4d pale yellow (average used) cat value £55. 1d x 3, 2d x 8, 3d x 3, 4d, 9d. Shade variations and different postmarks, odd fault. Cat. £100 {U} US2	£24
2308	156-158	1871-78 Album page with 29 stamps from set, wmk 'TAS' (Type 16), stamps identified by vendor, fine to average used with duplication. Includes 1d x 14, 2d x 12, 8d x 3. Shade variations and different postmarks, odd fault. Cat. £56 {U} US2	£13
2309	135/41a	1871-91 6d and 1s, good used. Cat. £90 {U} US	£27
2310	141	1871-91 1s orange-red, wmk double lined '12', very rough perf 11½. Fine used, h/r. Manuscript cancellation '6/5/79' Cat. £65 {U} US2	£18
2311	141	1871-91 QV - 1s orange-red, p11½, wmk '12'. Vertical strip of 3, cancelled by manuscript 25/3/74 (or 79). Some perf toning and typical perfs for period. Cat. £195 {U} US9 (B)	£14
2312	141	1871-91 1s orange-red, wmk double lined '12', very rough perf 11½. Fine used, h/r. Manuscript cancellation '29 Sept 1875' Cat. £65 {U} US2	£24
2313	141	1875 QV - 1s vermilion, wmk double-lined '12', perf 11½. Fine used, some poorly formed perfs (perforated by the P.O.). Cat. £65 {U}	£30

Lot No	Cat No	Description	Estimate
Australia - States - Tasmania - continued			
2314		1878-1912 14 mint stamps identified by vendor, mounted, hinged on album page. Consists of (1878) 1d rose-carmine, 2d pale-green, 2d green, 8d (156-158); (1880) 1d dull red, 4d buff, 3d (160-165); (1891) 2½d surcharge (169); (1892-99) ½d; (1896) 4d, 9d blue (226-227a); (1902-05) ½d (237); (1912) 1d surcharge (260a); Postal Fiscal 3d (F27). Cat. £180 {MH} US2	£62
2315	F26-F29	1880 QV - Stamp Duty - full set of 4v to 1s, good to fine used, h/r. Cat. £68 {R}	£30
2316	F27	1880 Stamp Duty - 3d chestnut (duck-billed platypus). Mint, part o.g., 2 h/r. Cat. £32 {O} US2	£11
2317	F27	1880 QV - Stamp Duty - 3d chestnut, lightly MM, hinge trace. Cat. £32 {R}	£16
2318		1880-91 4d, 1889-91 surcharges mint/used, 1891 ½d (2, one mint) and 4d, 1892-99 set to 10s large closed tear, 1896 4d and 9d (both shades), used. (20) Cat. £390 {U} US4	£30
2319	216-222,244	1892-1904 Album page with 26 stamps from sets, wmk 'TAS' (Type 16), stamps identified by vendor, fine to average used with duplication. Includes ½d x6, 2½d x6, 5d x 3, 6d x 3, 10d, 1s x 3, 2/6d (cv £40), 6d with 'T' pefin, 1½d on 5d (244) x 2. Shade variations and different postmarks, odd fault. Cat. £110 {U} US2	£27
2320	216-222	1892-99 QV - short set of 7v to 2s.6d, wmk TAS (type 16) perf 14. Fine mint, small h/r, generally well centred with good perfs (odd short). Cat. £95 {MH}	£45
2321	223	1897 QV - 5s lilac and red, wmk 'TAS' type 16, perf 14. Fine mint, small h/r. Good perfs all round, couple tips toned, proofers mark on reverse. Cat. £95 {MH}	£45
2322	229-236	1899-1900 First commemorative set of 8v, wmk multiple 'TAS', fine used, h/r. 5 values with full circular postmarks for Hobart or Launceston, 3d pmk Devenport West, 6d part pmk 'Launceston', 2½d part Hobart pmk. 3d has some toning. Cat. £70 {U} US2	£32
2323	229-236	1899-1900 Stamps on 2 album pages with first commemorative set. Stamps identified by vendor, fine to average used with duplication, some lovely postmarks. Consists of ½d x 5, 1d x 7, 2d x 7, 2½d x 6, 4d x 2. 5d, 6d x 2 (no 3d). Cat. £200 {U} US2	£47
2324	229-236	1899-1900 QV - island scenes - full set of 8v to 6d, wmk TAS (type 16), fine used, h/r, with some nice postmarks (3d with dated manuscript cancellation). Paper adhesion on ½d, 6d o/c N and damaged perfs. Cat. £75 {U}	£25
2325	232	1900 2½d indigo in a marginal block of 4. u.m. Cat. £104 {UM} US	£53
2326	232	1900 QV - Island Scenes - 6v from set of 8, ½d, 1d, 2d, 2½d, 3d & 5d, light to very lightly MM, 2d, 2½d & 3d with h/r, others with hinge trace. Cat. £140 {MH}	£70
2327	236	1900 QV - Island Scenes - 6d lake, fine used, small h/r. SON cancellation 'LA(unces)TON TASMANIA/FE 9/1905'. Cat. £42 {U}	£25
2328	F39	1900 QV - £1 green and yellow, wmk TAS, perf 14, ovpt 'REVENUE'. Lightly MM with hinge trace, centred S where outer frame at base just nicked by perfs. Good perfs all round. Pencil annotation (F39) on reverse. Cat. £300 {R} PH Plate 5	£180
2329	237-239	1902-03 KEVII - set of 3v, wmk V over Crown, perf 12½. Fine mint, small h/r, couple of tone spots on 1d. Cat. £43 {MH}	£20
2330	245c	1905-12 KEVII - 2d deep purple, wmk Crown over A, perf comp 12½x12. Fine used, 'Hobart Tasmania/7--P. 10 NO. (xx)' cancellation. Centred marginally to NW. Cat. £130 {U} PH Plate 5	£60
2331	258	1906-09 Perf 12½ 10s mauve and brown fresh mint, slightly rounded lower left corner. Cat. £275 {MH} US4 (image available online only)	£74
2332	254c	1911 KEVII - 6d dull carmine-red, wmk Crown over A, perf 12½. Fine mint, h/r. Cat. £28 {MH}	£14
2333	29	1957-67 QV - 1d carmine, wmk double lined '1', imperf, 2 margined example, no side margins. Nice fresh colour, wmk showing through to surface. Mint, no gum, small h/r. Cat. £375 {MH} US PH Plate 5	£116
AUSTRALIA - STATES - VICTORIA			
2334	5a	1850 1d red-brown, half-length, imperf with 3 large margins, design sliced at top. Paper thin along length of waist. This example is a forgery with the flower on Queen's dress resembling the number '83' and common check letters 'EW'. Very high cat value for genuine stamp. Fine mint. Cat. £8500 {F} US2	£78
2335	5a	1850 1d pale dull red-brown, imperf, 3 good to large margins, cut to design at left. Second state of die with more colour over 'VICTORIA'. Fine used, h/r, barred numeral cancellation '5' or '5(?)'. Cat. £500 {U} US2 PH Plate 5	£137
2336	4-31b	1850-57 19 stamps, 2 or 3 margin examples, other minor faults. Fine to average used, hinged on album page and identified by vendor. Consists of 1d x6 (3rd state), 3d x13 (1 x 1st state, 4 x 2nd state, 4 x 3rd state, 1 x 4th state, 1854 x1, 1854-57 x2). Nice example of 3d first state with very light cancellation but heavy vertical crease. Cat. £3220 {U} US2	£509
2337	11	1852 QV - 2d blue, third state within frame lines, imperf with 4 good margins. Fine used, h/r, oval barred illegible cancellation, paper showing its age. Cat. £100 {U}	£40
2338	11	1852 QV - 3d blue, third state within frame lines, imperf with 4 good margins. Fine used, h/r, oval barred '93/V' cancellation. Cat. £100 {U} PH Plate 5	£50
2339		1852-1912 QV - 87 stamps, mainly used (7 mint), all hinged on 4 album pages. Nothing spectacular, but would warrant further examination. Identified by vendor. Odd short perf noted and a few damaged (not included in estimate). Includes 4d dull rose-pink (SG95), wmk '4', identified as perf 12 on one side only, cv£200 (included as space filler), many issues to 5s with different wmk and perfs and 9 Postage Dues (3 each from different sets). Cat. £600 {CC} US	£134
2340	25	1854 1s blue, no wmk, imperf, 2 margins. Mint, part o.g., h/r. This example is a forgery with the second 'L' of SHILLING having shorter upward stroke plus thicker outer denomination ring. Very high cat value for genuine stamp. Cat. £1300 {F} US2	£51

Lot No	Cat No	Description	Estimate
Australia - States - Victoria - continued			
2341		1854-1912 Balance collection in mounts on leaves, spanning 1854 to 1912. Mixed, mint and (mainly) used, with various wmk and perfs, plus a few Postage Dues. 5 imperf values to 6d (plus 1s SG25 cut to shape and not included in estimate), small format stamps to 2s, stamp duty to 6s and Postage Due to 1s. Mixed condition, generally above average including fine. There is minimal duplication in used stamps, but include some nice postmarks and shades. There are some odd faults, perfs, light toning, thins, bends etc. Collector has indicated (non-current) catalogue values and identified by SG no, but these are not always accurate. Estimated catalogue value £2,000, total 347 stamps. {CC}	£400
2342	25-35	1854-55 Used collection hinged on album page, with values to 2s. Mostly 3 margin examples, 4 of 1854 1s stamps with more than one margin cut, 1 stamp cut to shape. Identified by vendor. Some nice cancellations. Duplication but with shade variations. Total of 19 stamps. Cat. £1200 {U} US2	£188
2343	32,32a,35b	1854-55 6d reddish-brown, 6d dull orange, 6d orange-yellow, imperf 4 margins, close in places. Fine used, h/r. Cat. £100 {U} US2	£39
2344	33	1854-55 6d lilac and green (TOO LATE), imperf with 4 good margins, design just caught at SE corner. Fine used, h/r. Cat. £250 {U} US2 (image available online only)	£78
2345	35	1854-55 QV - 1s dull bluish-green/pale yellow, imperf, cut to frame line with small nick at lower right. Fine used, h/r, clear profile. Space-filler. Cat. £250 {U}	£32
2346	40,73,73a	1856-58 Used collection hinged on album page, with values of 1d & 6d. 21 imperf stamps are 2-4 margin examples, and 6d rouletted 5½ - 6½ (4). Identified by vendor. A few nice cancellations. Duplication but with shade variations. Total of 25 stamps. Cat. £630 {U} US2	£98
2347		1857 2s dull bluish-green/pale yellow, genuine stamp rouletted 7-9. This example is roulette 12 on all sides and cannot be genuine, if it was it would have a cat value of £800. Cancelled with barred VICTORIA postmark. Space-filler/not genuine. {F} US2	£32
2348	48	1857 QV - 3d blue, no wmk, rouletted 7-9, imperf. 4 good margins but close at top, right. Fine used, h/r. Cat. £250 {U} PH Plate 5	£125
2349	53a	1857 6d dull orange, rouletted 7-9, roulette intact at left and bottom, nicely detached at top and large imperf margin at right. Blurred 1/V cancellation. Cat. £60 {U} US2	£32
2350	57	1857 6d orange-yellow, rouletted 7-9 with finer points. 3 clear margins, cut close to frame at bottom, thereby removing rouletteing. Fine used, h/r. Cat. £100 {U} US2	£35
2351	69a	1858 2d brown-lilac on vertical laid paper, horizontal pair with a couple of roulette points still intact between stamps. Centred N with 'PE' of 'PENICE' missing but on adjacent stamps at top. Scarce pair. Cat. £32 {U} US2	£16
2352	74,75	1859 2 x forgeries - 1d emerald-green, wmk large star (75) with crude engraving and 1d yellow green (74), no wmk, perf nearly 12 and believed to be SG41 (imperf) with badly formed perfs and right lower corner torn away. If genuine, cat value would be £1000. {F} US2	£39
2353	76-87a	1859 19 stamps from 2 sets, wmk large star, perf 12. 1859 (76-82) 1d yellow green (76), 1s x5 shades (81), 2s x3 (82), all with faults, one cancelled 'Melbourne AU 26 64'; 1859 (83-87) 4d x3 (83), 1d x 2 shades (84), 4d x2 shades (85), 4d x 3 shades (87a). Average to fine used, hinged on album page, identified by vendor. Cat. £375 {U} US2	£39
2354		1860-1913 Balance collection of definitive stamps and postage due on Hagner pages from 1860 to 1913, ranges to 1s with duplication. Some mint but mostly used, average to fine. Identified by collector, although not always in the correct series. No complete sets. 146 stamps. Estimated cat value £875 (cheapest). {CC}	£125
2355	90-95a	1860-66 26 stamps from set, wmk in words or numeral, perf 12. 3d x6 shades (90,90a), 3d maroon (91) cut around design and not included in estimate, 4d x11 shades (92,a,b,c), 6d x4 shades (94,94a), 4d x4 shades (95,95a). Odd faults. Average to fine used, hinged on album page, identified by vendor. Cat. £200 {U} US2	£39
2356	91a	1860-66 3d maroon, wmk 'THREE PENNY', perf 13. Average used, h/r, clear profile, thin paper. Cat. £32 {U} US2	£12
2357	98-105a	1860-66 24 stamps from sets, wmk in words or numeral, perf 12. 1d x2 shades (98,a), 2d x4 shades (100,a,b), 2d x4 shades (101,a,b,c), 6d x 4 shades, all with faults (102), 1d x 5 shades (103,a), 1d x 3 shades (104,a,b), 1d x2 shades (105,a). Odd faults. Average to fine used, hinged on album page, identified by vendor. A few nice postmarks. Cat. £550 {U} US2	£78
2358	102	1862 6d black, wmk 'SIX PENNY', perf 12. Fine used, barred 'VICTORIA' cancellation. Centred SW where both frames cut by perfs. Cat. £80 {U} US2	£24
2359	106-107ca	1862-64 10 stamps, wmk in words or numeral, perf 12. 6d x3 shades (106,a,b), 6d x6 shades (107a,b,c), 6d grey back on small piece tied with single ring 'MELBOURNE/5 D/JA.26/66' and barred 'VICTORIA' cancellation. Odd faults. Average to fine used, hinged on album page, identified by vendor. Cat. £132 {U} US2	£32
2360	119	1863-73 10d grey, incorrect wmk '8', perf 13. Fine used, h/r. Barred 'VICTORIA' cancellation. Imperf at base and missing top 2 perfs at right. Cat. £150 {U} US2	£35
2361	157	1867-70 Emergency printing, 3d grey-lilac, wmk double lined '1', perf 13. Fine used, h/r, few short perfs. Cat. £85 {U} US2	£32
2362	131	1867-81 1d bright yellow-green, wmk V over Crown, perf 13. Mint, no gum, h/r. Centred NW, frame at top cut by perfs, few short perfs. Cat. £120 {MH} US2	£27
2363	143	1867-81 3d dull orange, wmk V over Crown, perf 12. Mint, part o.g., h/r. Centred slightly to W. Cat. £85 {MH} US2	£27
2364	149	1867-81 3d dull orange-yellow, glazed paper, wmk V over Crown, perf 12½. Mint, part o.g., h/r, brownish gum. Centred SW, frame at base cut by perfs, couple of shortish perfs. Cat. £120 {MH} US2	£32
2365	151b	1867-81 6d deep blue, glazed paper, wmk V over Crown, perf 12½. Mint, part o.g., h/r. Centred SW, both frames cut by perfs. Cat. £110 {MH} US2	£32

Lot No	Cat No	Description	Estimate
Australia - States - Victoria - continued			
2366	174	1873 Provisional issue, surcharged ½d on 1d green, perf 13. Mint, no gum. Centred SE where frames just cut by perfs. Perfs at top and left poorly formed, not fully punched through, some rough perfs at right. Cat. £95 {MH} US2	£24
2367	174a	1873 Provisional issue, surcharged ½d on 1d grass-green, perf 13. Lightly MM, h/r., brownish gum. Centred E where frame just cut by perfs. Some poor perfs at left. Cat. £100 {MH} US2	£24
2368	175	1873 Provisional issue, surcharged ½d on 1d green, perf 12. Mint, no gum. Centred N where frame cut by perfs. Good perfs all round. Cat. £120 {MH} US2	£32
2369	172,172a	1873-74 9d pale brown/pink & 9d red-brown/pink, wmk single lined '10', perf 13. Fine used, h/r. Cat. £93 {U} US2	£35
2370	191	1876 Surcharged value 8d on 9d lilac-brown/pink, wmk V over Crown, perf 12. Fine used, h/r. Couple of short perfs. Cat. £38 {U} US2	£13
2371	191	1876 QV - surcharged value 8d on 9d lilac-brown/pink. Fine used, o/c NW, both frames cut by perfs. Cat. £38 {U}	£15
2372	191	1876 QV - surcharged value 8d on 9d lilac-brown/pink. Fine used, o/c NW, both frames cut by perfs. Adjacent stamp visible at base. Cat. £38 {U}	£15
2373	193	1877-79 8d red-brown/pink, wmk single line numeral '10', perf 12. Average used, h/r. Cat. £29 {U} US2	£11
2374	194	1877-79 8d red-brown/pink, wmk single line numeral '10', perf 12½. Fine used, h/r. Barred 'VICTORIA' cancellation, almost horizontal across face of stamp. Cat. £60 {U} US2	£24
2375	194	1877-79 8d red-brown/pink, wmk single line numeral '10', perf 12½. Average used, h/r. Centred NW, frame at top cut by perfs. A few short perfs. Cat. £60 {U} US2	£17
2376	196	1878 Emergency printing on coloured paper - 1d yellow-green/yellow, wmk V over Crown, perf 13. Average used, h/r, centred to W where frame cut by perfs. Cat. £42 {U} US2	£11
2377	202a	1880-84 2d sepia-brown, wmk V over Crown (type 19), perf 12½. Mint, no gum, h/r. Cat. £80 {MH} US2	£19
2378	204	1880-84 QV - 2d sepia, wmk V over Crown (type 19), perf 12. Average used, cancelled 'Adelaide/9 A/SE 2(?)86(?)'. Centred SE, frame at base cut by perfs. Cat. £150 {U} PH Plate 5	£60
2379	207	1882-84 ½d rosine, wmk V over Crown (type 33), perf 12. Fine mint, large part o.g., h/r. Centred NW, frame at left cut by perfs. Lovely fresh colour. Cat. £75 {MH} US2	£24
2380	209	1882-84 1d yellow-green, wmk V over Crown (type 33), perf 12½. Mint, part o.g., large h/r. Centred SW, frame at left cut by perfs, a few short perfs. Cat. £85 {MH} US2	£24
2381	209	1882-84 1d yellow-green, wmk V over Crown (type 33), perf 12½. Lightly MM, h/r. Proofers mark on reverse, overall yellowish gum. Centred SE, frame at right just clipped by perfs. Cat. £85 {MH} US2	£27
2382	209b	1882-84 1d pale green, wmk V over Crown (type 33), perf 12½. Mint, part o.g., large h/r. Centred S, frame clear of perfs. Couple of short perfs and 1mm tear at left (just below centre). Cat. £80 {MH} US2	£22
2383	209b	1882-84 1d pale green, wmk V over Crown (Type 33), perf 12½. Fine mint, small h/r. Centred NW, frame at left cut by perfs, some short perfs at top and left. Couple of toned perfs. Cat. £80 {MH} US2	£24
2384	210a	1882-84 2d (pale) chocolate, wmk V over Crown (type 33), perf 12½. Mint, no gum, small h/r. Cat. £65 {MH} US2	£16
2385	211	1882-84 2d mauve, wmk V over Crown (type 33), perf 12½. Lightly MM, h/r. Vendor suggests inverted wmk but difficult to observe under yellowish gum. Nicely centred and full perfs. Cat. £80 {MH} US2	£25
2386	211	1882-84 2d mauve, wmk V over Crown (type 33), perf 12½. Mint, large part o.g., h/r, yellowish gum. Centred SW, frames clear of perfs (close at base). Cat. £80 {MH} US2	£24
2387	211	1882-84 2d mauve, wmk V over Crown (type 33), perf 12½. Mint, no gum, h/r. Centred N, frame clear of perfs, a few short perfs. Cat. £80 {MH} US2	£19
2388	212a	1882-84 3d dull brownish-orange, wmk V over Crown (type 33), perf 12½. Lightly MM, h/r. Centred slightly to N. Proofers mark on reverse. Cat. £120 {MH} US2 (image available online only)	£47
2389	231	1884 1d yellowish-green, wmk V over Crown (type 33), perf 12½. Mint, no gum, h/r. A few short perfs, notably at top. Cat. £150 {MH} US2	£35
2390	265	1884 QV - 1d ochre, wmk V over Crown, perf 12½. Fine used, h/r. Cat. £25 {U}	£12
2391	235	1884-96 Stamp Duty - 1d blue-green, wmk V over Crown (Type 19), perf 13. Used, h/r, pen cancellation (F.L.?). Cat. £60 {U} US2	£16
2392	237a	1884-96 Stamp Duty - 3s purple/blue, wmk V over Crown (Type 19), perf 12. Fine used, h/r, registered oval cancellation, slight rubbing and horizontal crease. Space filler. Cat. £100 {U} US2	£16
2393	257	1884-96 Stamp Duty - 1s chalky blue/lemon, wmk V over Crown (Type 19), perf 12½. Fine used, h/r. Minor SE corner perf bend, centred NW, couple of short perfs. Cat. £32 {U} US2	£10
2394	260	1884-96 5s reddish-purple/lemon, wmk V over Crown (type 19), perf 12½. Fine mint, large part o.g., h/r. Centred N where frame touches perfs. A few short perfs. Cat. £120 {MH} US2 (image available online only)	£39
2395	268	1884-96 3s drab, wmk V over Crown (type 33), perf 12½. Mint, very little gum, h/r. Centred N, frame clear of perfs. Few discoloured perfs at top. Cat. £150 {MH} US2	£35
2396	272	1884-96 Stamp Duty - 10s dull bluish-green, wmk V over Crown (Type 33), perf 12½. Fine used, h/r, cancelled 'MR 16 88' on TPO. Many toned perfs. Cat. £75 {U} US2	£16
2397	307	1885 2s ultramarine, ovpt 'STAMP/DUTY', wmk V over Crown (type 19), perf 12½. Lightly MM, h/r, some minor gum discolouration. Centred N, frame clear of perfs. A few short perfs, notably at left. Cat. £180 {MH} US2 (image available online only)	£59
2398	293	1885-95 1d rose/pink, wmk V over Crown (type 19), perf 12½. Lightly MM, h/r. Centred SE, frame at base just clipped by perfs. Cat. £55 {MH} US2	£19

Lot No	Cat No	Description	Estimate
Australia - States - Victoria - continued			
2399	293a	1885-95 1d rose-red/pink, wmk V over Crown (type 19), perf 12½. Very lightly MM with hint of hinge. Centred E, frame well clear of perfs. A few short perfs and some perfs not fully punched through. Surface rubbing on 'T' of Victoria. Cat. £55 {MH} US2 £19	£19
2400	296	1885-95 ½d pale rosine, wmk V over Crown (type 33), perf 12½. Mint, large part o.g., h/r. Cat. £35 {MH} US2 £12	£12
2401	297	1885-95 1d yellowish-green, wmk V over Crown (type 33), perf 12½. Lightly MM, h/r. 2 toned perfs at top, some short perfs at base. Cat. £32 {MH} US2 £10	£10
2402	303	1885-95 2s olive-green/pale green, wmk V over Crown (type 33), perf 12½. Mint, no gum. Centred SW, frame at base just clipped by perfs. Cat. £55 {MH} US2 £13	£13
2403	304	1885-95 2s apple-green, wmk V over Crown (type 33), perf 12½. Lightly MM, h/r. Cat. £32 {MH} US2 £12	£12
2404		1886-1913 Mint collection presented on stockbook page, with values from ½d to 1s.6d, various watermarks, stamps identified in pencil manuscript on reverse. Most have h/r, some light toning and some with minor faults. There are a handful UM. However, the appearance is superb. No duplication but with various shades. Includes 1901 1s without 'Postage' inscription with cv of £80 (part og). Individual stamps are not of immense value but collectively the cat value is c£950. Lovely lot. Total of 64 stamps (59 definitives & 5 Postage Dues). {CC} US2 £313	£313
2405	310	1886-96 ½d lilac-grey, wmk V over Crown (type 33), perf 12½. Lightly MM, small h/r. Centred W, frame cut by perfs. Some perfs at left not fully punched through. Cat. £48 {MH} US2 £16	£16
2406	310	1886-96 ½d lilac-grey, wmk V over Crown (type 33), perf 12½. Mint, large part o.g., h/r. Single spot gum thin. Cat. £48 {MH} US2 £16	£16
2407	310-323	1886-96 Used collection hinged on album pages, with values from ½d to 1s.6d, wmk V over Crown (type 33), stamps identified by vendor. Some nice cancellations/postmarks. Duplication with shade variations, odd faults. Includes poor example of 1s.6d pale blue which is not included in estimate. Total of 214 stamps. Cat. £650 {U} US2 £98	£98
2408	310-323a	1886-96 ½d to 1s.6d, wmk V over Crown (type 33). 35 stamps from set with most shades included. Missing ½d grey-black, 9d carmine-rose, 9d rosine, 1s brownish red & 1s.6d pale blue. Fine to very fine used, h/r (odd heavy hinge), some very nice postmarks. Cat. £144 {U} US2 £59	£59
2409	311,a,b,c	1886-96 ½d in all 4 shades, wmk V over Crown (type 33), perf 12½. Lightly MM, h/r. Some minor faults, short perfs, centring. Cat. £100 {MH} US2 £32	£32
2410	313	1886-96 4 x different 1d shades, wmk V over Crown (type 33), perf 12½. Mint, h/r. Cat. £115 {MH} US2 £39	£39
2411	314	1886-96 2d in all 5 shades, wmk V over Crown (type 33), perf 12½. Mint, h/r. Odd fault and heavy hinge on some. Cat. £135 {MH} US2 £47	£47
2412	315a	1886-96 2½d brown-red/yellow, wmk V over Crown (type 33), perf 12½. Mint, large part o.g., h/r. Centred W where frame just nicked by perfs. Cat. £28 {MH} US2 £10	£10
2413	315a	1886-96 2½d brown-red/yellow, wmk V over Crown (type 33), perf 12½. Mint, large part o.g., h/r. Centred S where frame cut by perfs. Cat. £28 {MH} US2 £10	£10
2414	315b	1886-96 2½d red/yellow, wmk V over Crown (type 33), perf 12½. Lightly MM, small h/r. Centred S where frame cut by perfs. Cat. £23 {MH} US2 £8	£8
2415	315b	1886-96 2½d red/yellow, wmk V over Crown (type 33), perf 12½. Lightly MM, small h/r. Centred SE where both frames cut by perfs. Cat. £23 {MH} US2 £8	£8
2416	316	1886-96 4d red, wmk V over Crown (type 82), perf 12½. Lightly MM, small h/r. Single gum tone spot showing on surface. Cat. £26 {MH} US2 £8	£8
2417	316	1886-96 4d rose-red, wmk V over Crown (type 33) inverted, perf 12½. Fine mint, large part o.g. Cat. £55 {MH} US2 £19	£19
2418	318	1886-96 6d bright ultramarine, wmk V over Crown (type 33), perf 12½. Lightly MM, small h/r, some gum discolouration. Cat. £65 {MH} US2 £24	£24
2419	318a	1886-96 6d pale ultramarine, wmk V over Crown (type 33), perf 12½. Lightly MM, small h/r. Centred NW, frame at left clipped by perfs. Cat. £50 {MH} US2 £16	£16
2420	319	1886-96 9d apple-green, wmk V over Crown (type 33), perf 12½. Lightly MM, small h/r. Centred S where frame clipped by perfs. Cat. £30 {MH} US2 £10	£10
2421	319	1886-96 9d apple-green, wmk V over Crown (type 33) inverted, perf 12½. Mint, part o.g. Centred N, frame touching perfs. Cat. £30 {MH} US2 £10	£10
2422	320	1886-96 9d carmine-rose, wmk V over Crown (type 33), perf 12½. Lightly MM, h/r. Centred S where frame touching perfs. Light horizontal crease above denomination. Cat. £70 {MH} US2 £16	£16
2423	320	1886-96 9d carmine-rose, wmk V over Crown (type 33), perf 12½. Lightly MM, h/r. Centred NW where both frames cut by perfs. Cat. £70 {MH} US2 £22	£22
2424	320a	1886-96 9d rosine (aniline), wmk V over Crown (type 33) inverted, perf 12½. Lightly MM, h/r. Couple of short perfs, 5 discoloured perfs at top. Cat. £70 {MH} US2 £19	£19
2425	321b	1886-96 1s carmine-lake, wmk V over Crown (type 33) inverted, perf 12½. Mint, large part o.g., centred S where frame cut by perfs. Cat. £55 {MH} US2 £17	£17
2426	321b	1886-96 1s carmine-lake, wmk V over Crown (type 33) inverted, perf 12½. Mint, large part o.g., centred NW where both frames close to perfs. Cat. £55 {MH} US2 £17	£17
2427	321c	1886-96 1s brownish-red, wmk V over Crown (type 33), perf 12½. Lightly MM, small h/r, centred W where frame cut by perfs. Cat. £55 {MH} US2 £18	£18
2428	D9	1890 QV - Postage Due - 2s dull blue and brown-lake, wmk V over Crown (type 33). Mint, h/r, heavy gum toning. Cat. £150 {PD} £30	£30
2429	D10	1890-94 Postage Due - 5s dull blue and brown-lake, wmk V over Crown, perf 12x12½. Lightly MM, h/r, pin-hole thin in centre of stamp, couple of discoloured perfs at base. Cat. £200 {PD} US2 (image available online only) £39	£39

Lot No	Cat No	Description	Estimate
Australia - States - Victoria - continued			
2430	D5	1890-94 Postage Due - 5d dull blue and brown-lake, wmk V over Crown (type 33), perf 12x12½. Lightly MM, h/r. Cat. £35 {PD} US2 £14	£14
2431	D5	1890-94 QV - Postage Due - 5d dull-blue and brown-lake, lightly MM, h/r. Centred to NW where frame at top cut by perfs. Cat. £35 {PD} US £13	£13
2432	D6	1890-94 Postage Due - 6d dull blue and brown-lake, wmk V over Crown (type 33), perf 12x12½. Mint, large part o.g., h/r. Cat. £28 {PD} US2 £11	£11
2433	D1-D20	1890-95 Postage Dues group with dull blue & brown lake ½d-6d. Colour change wmk V over Crown 10d 1/-, 2/- & 5/- these cds f.u. (10) Cat. £125 {PD} US2 £39	£39
2434	329	1891 1d orange-brown/pink, emergency printing, wmk V over Crown (type 19), perf 12½. Block of 4, lightly MM, h/r, including over central perfs at top. Cat. £76 {MH} US2 £32	£32
2435		1895-1905 A small group of Postage dues with ½d pair, 1d, 2d, 4d, 5d, 6d, 10d, 1/- & 5/-, various printings all very fine used (10) {PD} US £28	£28
2436	D13	1895-96 Postage Due - 2d rosine and bluish-green, wmk V over Crown (type 33), perf 12x12½. Lightly MM, h/r. Cat. £30 {PD} US2 £11	£11
2437	D15	1895-96 Postage Due - 5d rosine and bluish-green, wmk V over Crown (type 33), perf 12x12½. Very lightly MM, faint hinge trace. Cat. £45 {PD} US2 £19	£19
2438	D15	1895-96 Postage Due - 5d rosine and bluish-green, wmk V over Crown (type 33), perf 12x12½. Lightly MM, h/r. Cat. £45 {PD} US2 £18	£18
2439	D16	1895-96 Postage Due - 6d rosine and bluish-green, wmk V over Crown (type 33), perf 12x12½. Lightly MM, h/r. Cat. £26 {PD} US2 £11	£11
2440	D18	1895-96 Postage Due - 1s rosine and bluish-green, wmk V over Crown (type 33), perf 12x12½. Mint, large part o.g., h/r. Cat. £28 {PD} US2 £11	£11
2441	D18	1895-96 Postage Due - 1s rosine and bluish-green, wmk V over Crown (type 33), perf 12x12½. Lightly MM, h/r. Cat. £28 {PD} US2 £11	£11
2442	D20	1895-96 Postage Due - 5s pale red and yellowish-green, wmk V over Crown (type 33), perf 12x12½. Mint, large part o.g., h/r. Overall gum toning affecting top perfs. Centred SW where both frames sitting on perfs. Cat. £140 {PD} US2 £32	£32
2443	D20	1895-96 Postage Due - 5s pale red and yellowish green, wmk V over Crown (type 33). Very fine used, possibly CTO 'Melbxxxx FE xx 0x'. Cat. £50 {PD} US2 £19	£19
2444	334a	1896-99 2d violet, wmk V over Crown (type 82) inverted (partial wmk at base of stamp), perf 12½. Fine used, small h/r. Centred NW where both frames cut by perfs. Full perfs, fine example. Cat. £90 {U} US2 £32	£32
2445	335	1896-99 2½d blue (lighter shade), wmk V over Crown (type 82) inverted, perf 12½. Mint, part o.g. Centred S where frame just clipped by perfs. Cat. £27 {MH} US2 £9	£9
2446	335	1896-99 2½d blue (deeper shade), wmk V over Crown (type 82) inverted, perf 12½. Lightly MM, small h/r. Centred W where frame just clipped by perfs. Cat. £27 {MH} US2 £9	£9
2447	335	1896-99 2½d blue (lighter shade), wmk V over Crown (type 82), perf 12½. Lightly MM, small h/r. Centred NE where frames resting on perfs. Couple of short perfs. Cat. £27 {MH} US2 £9	£9
2448	337	1896-99 4d red, wmk V over Crown (type 82) inverted, perf 12½. Mint, large part o.g., h/r. Centred E, frame cut by perfs. Cat. £55 {MH} US2 £18	£18
2449	339	1896-99 6d dull blue, wmk V over Crown (type 82) inverted, perf 12½. Lightly MM, small h/r. 4 toned perfs. Cat. £40 {MH} US2 £13	£13
2450	339	1896-99 6d dull blue, wmk V over Crown (type 82), perf 12½. Lightly MM, small h/r. Yellowish gum. Cat. £40 {MH} US2 £14	£14
2451	340b	1896-99 9d dull rose, wmk V over Crown (type 82), perf 12½. Lightly MM, h/r. Centred S where frame touching perfs. Cat. £48 {MH} US2 £18	£18
2452	342	1896-99 1s.6d brown-orange, wmk V over Crown (type 82), perf 12½. Very lightly MM, hinge trace. Centred SE, frame at right cut by perfs. Single short perf at base. Cat. £100 {MH} US2 £38	£38
2453	343	1896-99 2s blue-green, wmk V over Crown (type 82), perf 12½. Mint, large part o.g., centred W, frame just clear of perfs. Light horizontal crease. Cat. £110 {MH} US2 £32	£32
2454	353-354	1897 QV - Diamond Jubilee and Hospital Charity Fund. Mint, light overall gum toning with h/r. Both have a couple of surface marks, 2s.6d also with pencil manuscript. Cat. £158 {MH} PH Plate 4 £60	£60
2455	354s	1897 Diamond Jubilee and Hospital Charity Fund. 2½d ovpt 'SPECIMEN' wmk V over Crown sideways (type 82), perf 12½. Lightly MM, h/r. Brownish gum, creased through 'VICTORIA, 2mm tear at end of tear at right. Grease mark across neck of Queen. Space-filler. Cat. £165 {UM} US2 £27	£27
2456	D21	1897-99 Postage Due - 1d pale scarlet and yellow-green, wmk V over Crown (type 82), perf 12x12½. UM, yellowish gum. Cat. £22 {PD} US2 £9	£9
2457	D22	1897-99 Postage Due - 2d pale scarlet and yellow-green, wmk V over Crown (type 82), perf 12x12½. Mint, large part o.g., h/r. Centred NW, frame at top cut by perfs. Cat. £38 {PD} US2 £13	£13
2458	D24	1897-99 Postage Due - 5d pale scarlet and yellow-green, wmk V over Crown (type 82), perf 12x12½. Lightly MM, h/r. Centred N where frame cut by perfs. Cat. £55 {PD} US2 £19	£19
2459	335	1899 QV - 2 blue, wmk V over Crown, inverted, perf 12½. Good used, rounded SW corner perf. Cat. £35 {U} £15	£15
2460	356,356a	1899-1901 Blocks of 4 - ½d emerald UM on 2 stamps & ½d deep blue-green UM on 3 stamps with brownish gum. Wmk V over Crown (type 85), perf 12½. Other stamps lightly MM, hinge trace. Cat. £46 {MH} US2 £19	£19
2461	357	1899-1901 1d rose-red, wmk V over Crown (type 85), perf 12½. Lower left corner block of 6, 5 UM. Perf separation between stamps 1 & 2 on top row. Gum overall disclosed in patches. Visually attractive. Cat. £110 {MH} US2 £39	£39
2462	357	1899-1901 1d rose-red, wmk V over Crown (type 85), perf 12½, horizontal pair. Lightly MM, hinge trace. Cat. £36 {MH} US2 £14	£14
2463	357	1899-1901 1d rose-red, wmk V over Crown (type 85), perf 12½. Vertical pair, upper lightly MM with small h/r, lower UM. Cat. £36 {MH} US2 £16	£16
2464	357,357a	1899-1901 Blocks of 4 - 1d rose-red UM on 3 stamps (4th LMM with hinge trace) & 1d rosine all lightly MM, h/r. Wmk V over Crown (type 85), perf 12½. 1d rosine has perforation jump on lower right stamp. Cat. £104 {MH} US2 £39	£39

Lot No	Cat No	Description	Estimate	Lot No	Cat No	Description	Estimate
Australia - States - Victoria - continued				Australia - States - Victoria - continued			
2465	360	1899-1901 2½d blue, wmk V over Crown (type 85), perf 12½. Lightly MM, h/r. Cat. £50 {MH} US2	£19	2500	416-425	1905-13 Short set of 10v, ½d to 1s, wmk Crown over A. Mint, h/r apart from 4d, 5d & 1s which are UM with h/r in margins. Cat. £130 {MH} US2	£51
2466	360	1899-1901 2½d blue, wmk V over Crown (type 85) inverted, perf 12½. Lightly MM, small h/r. Nicely centred. Cat. £50 {MH} US2	£19	2501	461	1912 ½d bluish green. in a block of 4 u.m. Cat. £120 {UM} US	£71
2467	360	1899-1901 2½d blue, wmk V over Crown (type 85) inverted, perf 12½. Lightly MM, large part o.g. Centred E where frame cut by perfs. Cat. £50 {MH} US2	£18	AUSTRALIA - STATES - WESTERN AUSTRALIA			
2468	360	1899-1901 2½d blue, wmk V over Crown (type 85), perf 12½. Lightly MM, h/r evident within perfs at left. Centred N where frame just clear of perfs, missing perf at NW corner. Cat. £50 {MH} US2	£18	2502		1857-1911 Total of 27 random values, mint and (mostly) used with ranges to 10d, including 2d & 6d from 1861 issue. These and early 1d x4 are seconds. Some duplication. Estimated cv £150. {CC}	£50
2469	363	1899-1901 4d rose-red, wmk V over Crown (type 85), perf 12½. Mint, large part o.g., h/r. Cat. £30 {MH} US2	£11	2503		1857-1911 Total of c200 random values, mint and (mostly) used with early stamp duty ranges to 10s, definitive ranges to 5s heavily duplicated, 1897 Diamond Jubilee 1d, PD ranges to 5s, 1 unused (and unaddressed) lettercard and a few oddments. Wmks and perfs unchecked. Individually not of high cv but there is the potential for re-sale. Estimated cv £750+-. {CC}	£150
2470	364	1899-1901 5d red-brown in horizontal pair, wmk V over Crown (type 85), perf 12½. Lightly MM, h/r. Centred E where frames cut by perfs. Cat. £100 {MH} US2	£35	2504		1860-1912 Balance collection on leaves ex SG 'NEW IMPERIAL' Album, spanning 1860 to 1912. Mixed, mint and (mainly) used, note QV & KEVII with values to 1s. Average condition with a few nice postmarks. Estimated catalogue value £300. 48 stamps, useful to develop, fill gaps/runs. Includes odd damaged but not included in estimate. {CC} US	£80
2471	365	1899-1901 6d dull ultramarine in horizontal pair, wmk V over Crown (type 85), perf 12½. Lightly MM, h/r. 4 toned perfs. Centred S where frames touched by perfs. Single missing perf on left stamp. Cat. £90 {MH} US2	£32	2505		1861-1912 QV - 35 stamps, mainly used (2s orange/yellow SG 142b, mint no gum), all hinged on 2 album pages. Nothing spectacular, but would warrant further examination. Identified by vendor. Odd short perf noted and a few damaged (not included in estimate). Cat. £430 {CC} US	£107
2472	365	1899-1901 6d dull ultramarine, wmk V over Crown (type 85) inverted, perf 12½. Lightly MM, small h/r. Some heavy shading around Queen's profile. Cat. £45 {MH} US2	£18	2506		1864-1912 Balance collection in mounts on leaves, spanning 1864 to 1912. Mixed, mint and (mainly) used, with various wmks and perfs, plus surcharged values and a few Officials. Examples from most issues with ranges to 1s. Mixed condition, generally above average including fine. There is minimal duplication in used stamps, but include some nice postmarks and shades. There are some odd faults, perfs, light toning, thins etc. Collector has indicated (non-current) catalogue values and identified by SG no, but these are not always accurate. Estimated catalogue value £600, total 107 stamps. {CC}	£120
2473	366	1899-1901 9d rose-red, wmk V over Crown (type 85) inverted, perf 12½. Lightly MM, h/r, centred N, frame clear of perfs. Cat. £25 {MH} US2	£10	2507		1864-1912 Balance collection of definitive stamps and postage due on Hagner pages from 1864 to 1912, ranges to 1s with duplication. Some mint but mostly used, average to fine. Identified by collector, although not always in the correct series. No complete sets. 59 stamps. Estimated cat value £350 (cheapest). {CC}	£75
2474	366	1899-1901 9d rose-red in horizontal pair, wmk V over Crown (type 85), perf 12½. Lightly MM, h/r, hinged across central perfs. Centred S design clear of perfs. Cat. £50 {MH} US2	£19	2508	52w	1864-79 1d bistre, wmk Crown CC sideways, 'Wmk Crown ro right of CC', perf 12½. Fine mint, no gum, h/r. Centred to W where frame cut by perfs. Generally, perfs are roughly formed with some not fully punched through and a few short perfs. Cat. £90 {MH} US4	£25
2475	368	1899-1901 1s.6d orange, wmk V over Crown (type 85), perf 12½. Lightly MM, small h/r. Centered S but frame clear of perfs. Cat. £42 {MH} US2	£17	2509	54	1864-79 2c chrome-yellow, adherence, fresh, part o.g. Cat. £100 {MH} US4	£18
2476	368	1899-1901 1s.6d orange, wmk V over Crown (85), perf 12½, average used, h/r. Cat. £75 {U} US2	£24	2510	67	1874 QV - provisional issue - 1d on 2d yellow. Fine used, h/r. Cat. £60 {U}	£30
2477	373	1899-1901 Stamp Duty - 10s green, wmk V over Crown (Type 85), perf 12½. Fine used, 2 x h/r. CTO 'MELBOxxxx/JA xx Ox'. Cat. £65 {U} US2	£25	2511	71	1876-81 CC perf 14 Swan 2d chrome yellow fresh unused no gum Cat. £120 {MH} US4	£19
2478	374	1900 QV - Anglo-Boer War Patriotic Fund. 1d (1s) olive-brown, Wmk V over Crown sideways, perf 12½. Mint although with large h/r which shows through perfs at top left. Centred W but frame well clear of perfs. Cat. £160 {MH} PH Plate 4	£80	2512	177a	1882 QV - 5s deep purple, wmk '5/-', perf 10. Fine used, h/r. Paper creasing at SE corner and paper discolouration at SW corner, poorly formed perfs. 3x partial cancellations: Single ring, triple oval 'NSW' and single ring 'SYD(ney)/FE 5/85'. Cat. £85 {U}	£30
2479	375	1900 QV - Anglo-Boer War Patriotic Fund. 2d (2s) emerald-green, Wmk V over Crown sideways, perf 12½. Mint although with large h/r which shows through perfs at top left and right. Nicely centred. Cat. £300 {MH} PH Plate 4	£145	2513	76	1882-85 1d yellow-ochre, wmk Crown CA sideways, perf 14. Mint, part o.g., couple of rust spots on gum. Centred NE, both frames resting on perfs. Cat. £30 {MH}	£12
2480	376-381	1901 Short set of 6v, ½d to 1s, wmk V over Crown (type 85), perf 12x12½. Fine used, h/r on some. Cat. £120 {U} US2	£47	2514	77	1882-85 2d chrome-yellow, wmk Crown CA sideways, perf 14. Mint, large part o.g. Cat. £42 {MH}	£19
2481	376-381	1901 Short set of 6v, ½d to 5s, wmk V over Crown (type 85), perf 12½. Mint, h/r. Superb colours. Mark above Queen's ear on 1s. Cat. £200 {MH} US2	£70	2515	78a var	1882-85 4d carmine, wmk Crown CA with variety 'Wmk Upright', perf 14. Average used, a few short perfs, NE corner perf missing. Cat. £110 {U}	£45
2482	376-381 part	1901 Used collection hinged on album page, with values ½d, 2d, 6d & 1s, wmk V over Crown (type 85), stamps identified by vendor. Some nice cancellations/postmarks. Duplication with shade variations, odd faults. Includes 4 x 1s yellow. Total of 19 stamps. Cat. £250 {U} US2	£39	2516		1885-93 1d carmine, 1895 ½d on 3d (ovp'd in green), fresh m.m. Cat. £62 {MH} US4	£14
2483	381	1901 QV - 1s yellow, wmk V over Crown type 85, perf 12 x 12½. Very lightly MM with hinge trace, centred SW where both designs just clipped by perfs. Cat. £80 {MH}	£34	2517	102	1885-93 1s olive-green, wmk Crown CA sideways, perf 14. Lightly MM, small h/r, rust spot on reverse showing through to face on perf tip. Centred W, frame resting on perfs. Cat. £45 {MH}	£20
2484	382	1901 QV - 2s blue/pink, wmk V over Crown type 82 inverted, perf 12 x 12½. Lightly MM with h/r, couple of shortish perfs. Lovely, fresh colour. Cat. £50 {MH}	£20	2518	95	1885-93 1d carmine, wmk Crown CA (sideways), perf 14. Very fine mint, small h/r. Cat. £50 {MH} US2	£22
2485	383	1901 QV - 5s pale-red and deep blue, wmk V over Crown type 85, perf 12 x 12½. Very lightly MM with faint hinge trace, brownish mottled gum. Well centred, good perfs and fresh colours. Cat. £95 {MH}	£36	2519	96	1885-93 2d bluish-grey, wmk Crown CA sideways, perf 14. Lightly MM, small h/r. Cat. £35 {MH}	£17
2486	385a	1901-10 1d dull red, Die state I in block of 4, wmk V over Crown (type 85), perf 12x12½. Lower left UM, others LMM, top 2 with h/r. Perf separation vertically between stamps 1 & 2. Cat. £84 {MH} US2	£32	2520	96	1885-93 2d bluish-grey, wmk Crown CA sideways, perf 14. Lightly MM, large part o.g., h/r, couple of short perfs at top. Cat. £42 {MH}	£19
2487	387	1901-10 2d lilac, Die state I, wmk V over Crown (type 85), perf 12x12½. Mint, large part o.g., h/r. Single toned perf at top. Cat. £26 {MH} US2	£9	2521	105	1888 4d red-brown, wmk Crown CA sideways, perf 14. Mint, part o.g., h/r. Proofers mark on reverse. Centred NE where both frames clipped by perfs, few short perfs. Cat. £90 {MH}	£30
2488	393	1901-10 9d pale red, wmk V over Crown (type 85), perf 12x12½. Lightly MM, h/r. Cat. £20 {MH} US2	£8	2522	95	1890 QV - 1d carmine, wmk Crown CA sideways, perf 14. Lightly MM, small h/r, gum crease. Cat. £50 {MH}	£25
2489	394	1901-10 1s yellow-orange, Type A, wmk V over Crown (type 85), perf 12x12½. Lightly MM, h/r. Cat. £35 {MH} US2	£14	2523	112,113,114	1898-1907 1d, 2d & 2½d, wmk W Crown A, perf 14. Very fine mint, small h/r. Cat. £71 {MH} US2	£27
2490	394a	1901-10 1s yellow, Type A, wmk V over Crown (type 85), perf 12x12½. Lightly MM, h/r. Cat. £25 {MH} US2	£10	2524	113	1899 2d bright yellow, wmk W Crown A, perf 14. Mint, part o.g., heavy h/r. Cat. £38 {MH}	£16
2491	395	1901-10 2s blue/rose, wmk V over Crown (type 85), perf 12x12½. Lightly MM, h/r, lightly toned. Cat. £30 {MH} US2	£9	2525	387a	1901 QV - 2d lilac, Die State II, mint, part o.g., h/r. Centred to NW. Cat. £50 {MH}	£15
2492	398	1901-10 5s rose-red and pale blue, wmk V over Crown (type 85) inverted, perf 12½. Lightly MM, h/r. Centred to W, design clear of perfs. Cat. £60 {MH} US2	£21	2526	126	1902 QV - 5s emerald-green, wmk V over Crown, perf 12½. Fine used, hinge trace. Partial cds for 'KAL(goor)LIE/JY 7/05'. Cat. £50 {U}	£25
2493	407	1901-10 £1 rose, wmk V over Crown (type 85), perf 11. Fine used, CTO 'MExxxxxx/JA xx/07'. Original toned gum, some h/r & paper adherence strengthening repair at SE corner. Space filler. Cat. £170 {U} US2	£27	2527	126-27	1902 5/- emerald green well centred small part cds cancel v.f.u. 10/- deep mauve cds f.u. (water stain on back not visible from front). Cat. £160 {U} US2	£39
2494		1901-13 Official Stamps - 14 mint stamps, 13 in mounts on album page, identified by vendor. Consists of 1901-10: 1½d, 2d, 5d, 9d (x2 shades), 5s; 1905-13: 2½d & 4d (x2 shades), 3d, 5s; 1905-13 (p11): ½d & 2d. Toned paper on some values (incl both 5s). Cat. £350 {O} US2	£118	2528	128	1902 £1 orange-brown, fine 'Perth JY 22 (19)05' over-inked CDS, well-centred example, slightly reverse thinned at base, appearance unaffected. Reverse endorsed 'O. of M. Stamp Collection' (meaning unrecognised). Good colour, Cat. £225 {U} PH Plate 5	£125
2495	384ba	1904 ½d blue green Die state II with Wmk upright in a top marginal block of 4. u.m. Cat. £56 {UM} US	£50				
2496	409b	1904 KEVII - ½d blue-green, Die State II, wmk V over Crown, type 85 sideways, perf 12x12½. Fine used horizontal pair, h/r, cancelled 'Melbourne/AM/12.30/8.8.07'. Couple of shortish perfs. Cat. £90 {U}	£40				
2497	437	1905 3d orange brown in a marginal block of 4. u.m. Cat. £60 {UM} US	£36				
2498	D37	1905-09 Postage Due - 4d dull scarlet and pea-green, wmk Crown over A (w11), perf 12x12½. Lightly MM, small h/r. Cat. £25 {PD} US2	£11				
2499	D376	1905-09 Postage Due - 2d aniline scarlet and deep yellow-green, wmk Crown over A (w11), perf 12x12½. UM. Cat. £50 {PD} US2	£24				

Lot No	Cat No	Description	Estimate
Australia - States - Western Australia - continued			
2529		1902-11 2/- brown-red/yellow, 2s.6d deep blue/rose & 5s emerald green. 2/- (missing NE corner perf) & 2s.6d superb used (CTO?), 5s average used, all with small h/r. Cat. £100 {U} US2	£39
2530	117/22	1902-11 1d (wmk s/ways) and 9d, off-centre, h/r, very fresh o.g. Cat. £84 {MH} US4	£19
2531	122	1902-11 9d yellow-orange, wmk V over Crown, perf 12½. Very fine mint, faint hinge trace. Cat. £55 {MH} US2	£25
2532	123	1902-11 10d red, wmk V over Crown, perf 12½. Very fine mint, hinge trace. Cat. £35 {MH} US2	£16
2533	124-5	1902-11 2s and 2s6d, fine used. Cat. £38 {U} US	£13
2534	125	1902-11 2/6d deep blue/rose fresh mint Cat. £60 {MH} US4	£19
2535	126	1902-11 5s emerald-green, wmk V over Crown, perf 12x12½. Very fine mint, small h/r, single toned perf. Centred SW where both frames cut by perfs. Cat. £90 {MH} US2	£27
2536	126	1902-11 5s emerald green fresh mint Cat. £90 {MH} US4	£31
2537		1902-12 £1, a SPERATI DIE PROOF FORGERY IMPERF in black on thick card, fine unused. Handstamped SPERATI/REPRODUCTION on reverse. Most likely a photographic print from a Sperati negative, possible one of six acquired by the BPA and then stamped on the back. With Royal Philatelic Society of Victoria cert (Mar 2020) {F} US10	£92
2538	117	1903 QV - 1d carmine-rose, wmk V over Crown sideways, perf 12½x12. Mint, h/r, large part o.g. Cat. £29 {MH}	£12
2539	118	1903 QV - 2d yellow, wmk V over Crown sideways, perf 12½. Mint, h/r, large part o.g. Single gum tone spot. Cat. £30 {MH}	£12
2540	144	1905-12 8d apple-green, wmk Crown over double lined A, perf 12½. Very fine mint, h/r. Centred S. Cat. £24 {MH} US2	£10
2541	145-6	1905-12 9d (ink speck on front) and 10d, fresh m.m. Cat. £59 {MH} US4	£12
2542	142a	1908 4d pale chestnut, wmk Crown over double-lined A, perf 12½x12. Mint, very small part o.g., h/r and trace. Cat. £50 {MH}	£15
2543	143,143a	1909-12 5d pale olive-bistre (few rust marks on reverse) and 5d olive-green (rust mark showing on perf tip), wmk Crown over double-lined A, perf 12½x12, fine used. SG143 with clear 'Freemantle P.14.SE.08' and SG143a with 'KOJONUP 14 OCT 08' cancellations. Cat. £64 {U}	£30
AUSTRIA			
2544	3a	1850 3k red imperforate Type I, variety printed both sides, very fine used 4 good to large margins example, cancelled 'MISTE 9 NO', trace of light hinging but no remainder both sides, but very fine appearance. RPSL 2021 Photo-certificate states used is genuine, superfluously comments light surface soiling with spot at top, residual hinge front and back at top (minimal – see image/request scan). Lovely colour, reverse printing is fine. Major Austrian rarity of which few exist regardless of condition comment. Wonderful appearance to exhibit. Cat. £13000 {U} US4 PH Plate 5	£2930
2545		1850-1938 Mint and used collection in a large stock book(100s) including 1850-4 Arms 1Kr to 9Kr used, 1858-9 2Kr yellow, 3Kr green used, extensive Feldpost and Bosnia issues HEAVY/OVERSIZE LOT - OVERSEAS SHIPPING SURCHARGE APPLIES {CC} US4	£187
2546		1850-1945 Collection of mint and used on Scott pre printed leaves. From early imperfs, 1918 Flugpost trio, some better 1920's commems and airs the later issues to 1940's Hitler issues. Few 100's {MX} US	£40
2547		1850-1955 Used collection on leaves(100s) with good coverage of earlier issues, mixed condition {CC} US2	£127
2548		1850-80 Classics Used coln on Davo album pages, with examples of h/v issues though typical mixed condition for this era, from 1850 Arms incl 1k orange type III, 2k black type III, 1858-59 Heads incl 3k green type II, 1860-61 Heads to 15k, 1863 Arms perf 14 incl 2k & 3k, 1867 Franz Joseph coarse or fine print to 50k with some extra shades, also range of Newspaper & Journal stamps from earlier Mint/unused vals presumed reprints, a fine coln with c/v circa £2000. (87) {U} US	£445
2549	1c-66	1850-80 valuable Used coln, from 1850 Arms incl 1k orange type III (poor), 2k black (damaged corner), 1858-59 Franz Joseph type II incl 2k yellow, 3k black, 3k green, 1860-61 one of each val, 1863 Arms perf 14 one of each val, 1863-64 perf 9½ vals, 1867 Heads coarse print to 50k, 1874-80 fine print to 25k & 50k perf 12½, also Newspaper & Journal stamps probably reprints, condition inevitably a little mixed though still impressive with many better cancels. (41) Cat. £2800 {U} US	£623
2550	24	1858-59 3k green, centred to SE, thinned at upper left, partial KARLSBAD cds, g.u. Cat. £250 {U} US2	£30
2551		1858-64 range of FU low vals with better cancels and some duplication. (17) Cat. £65 {U} US	£22
2552	29N	1858-9 Newspaper 1Kr.05 dull purple used, ADORE cancel, stained and thinned Cat. £550 {U} US5	£26
2553	33	1860-61 2k yellow, centred to top, very fresh, fine used. Cat. £70 {U} US2	£22
2554	N38	1861 Newspaper (1k05) grey, smudged partial cds, h/r, v.g.u. Cat. £250 {U} US2	£55
2555	39	1863 Arms 2k yellow, TRIESTE postmark, v.g.u. Cat. £180 {U} US2 (image available online only)	£51
2556		1863-1950 Back of the book collection of mint and used on Scott album leaves. With newspaper stamps, a good range of postage dues, military post, some revenues, Italian Occupation, useful ranges of Post Offices in the Turkish Empire and others. Interesting lot. Many 100's. {MX} US	£58
2557	45-6	1863-64 Arms 2k and 3k, small faults, cds cancels, fair used. Cat. £62 {U} US2	£9
2558	58ca	1867 Newspaper 1Kr lilac Type II horiz strip of three fine unused no gum Cat. £450 {MH} US5 (image available online only)	£53
2559	AH157	1867 50k brownish rose, faults and toned, full FRANZ JOSEFS QUALI WIEN cds, used. Scarce. Good filler. Cat. £500 {U} US2	£21
2560	Ah56a/66	1867 25k (light partial cds) and 1874-80 50k perf 12 (gum cracking) m.m. Cat. £53 {X} US2	£14
2561	65a	1874-80 25k lilac, fresh, v.g.u. Cat. £250 {U} US2	£40
2562	65a	1874-80 25k lilac, partial cds, very good used. Cat. £250 {U} US2 (image available online only)	£63

Lot No	Cat No	Description	Estimate
Austria - continued			
2563	N69	1880 Newspaper ½Kr blue green fine mint top left corner strip of three Cat. £48 {MH} US5 (B)	£11
2564		1883-1905 Specialised collection of Used definitives and Post Dues on Davo album pages, many vals are duplicated with examples of perf varieties identified (unchecked), from 1883-90 Eagles to 20k, 1890 set to 2g (2), 1896 2g green, 1904 set, c/v circa £500 assuming perf varieties are cheapest but potentially more, rare as such and ideal for specialist. (220) {U} US	£89
2565		1883-1918 Mostly complete Used coln on Davo hingeless album pages, with many FU examples and some additional perf varieties, better sets incl 1890 definitive set to 2g, 1899-1902 New Currency set to 4k, 1908-13 Accession set to 10k, 1910 Birthday vals to 1k, 1908-13 Post Due set of 13, 1919 Newspaper ovpt set, useful coln for this period. (240) Cat. £1000 {U} US	£267
2566		1883-1937 M or FU coln in Davo hingeless album Vol I (pages from 1850, excellent condition), with an impressive selection of better sets, incl 1890 set to 2g, 1916-19 set of 19 FU plus 4k & 10k on granite paper FU, 1922-24 Air set FU, 1923 Artists set FU, 1924 Artists set M, 1925-30 Air set M/FU, 1930 Anti-TB set M, 1933 Winter Relief set M, 1934 Architects set M, 1935 Winter Relief set M, 1935 Heroes set M, 1935 Air set M, 1936 Ski set M, also BotB incl Post Dues with 1919 ovpt set FU, Military Post, well-presented and ideal for further additions. Cat. £2200 HEAVY/OVERSIZE LOT - OVERSEAS SHIPPING SURCHARGE APPLIES {CC} US ...	£685
2567	70	1883-90 2k, perf 9, crisp central cds, fresh, fine used. Cat. £150 {U} US2 (image available online only)	£47
2568	75	1883-90 50k bright mauve, couple of blunted perfs at top, fresh, fine cto used. Cat. £130 {U} US2	£20
2569	75	1883-90 50k bright mauve, repaired SW corner, fair used. Cat. £130 {U} US2	£9
2570	75	1883-90 Eagle 50k mauve perf 9½, FU tied to env piece with cds and blue crayon, piece also has part address & reg'd label. Cat. £130 {U} US	£36
2571	D104	1894 50k brown postage due, perf 10½ v.f.u. Cat. £120 {T} US3 (image available online only)	£41
2572		1904-45 A large, fine used, balance collection on 35 old album leaves with several complete sets. Includes 1918 airs, Charity issues, definitives, newspaper stamps & postage dues. Quality above average throughout. A really sound base for development (few 100's) {U} US	£178
2573	206	1908 Anniversary 10k, fresh, fine m.m. Cat. £300 {MH} US2 PH Plate 5	£102
2574	189-206	1908-13 Francis Joseph I set to 10k plus some shades mounted on album pages, FU with good cancels, 1 or 2 faint tone spots noted. (22) Cat. £150 {U} US	£44
2575	200-206	1908-13 50h to 10kr very fine used (7) Cat. £140 {U} US (image available online only)	£44
2576	206	1908-13 60th Anniv of Accession 10k, FU with central cds. Cat. £130 {U} US	£46
2577		1908-68 valuable Mint or Used largely complete coln in Davo illustrated album, much of the value from between the Wars with 1918-19 Republic ovpt set M/FU, 1930 Anti-TB set M, 1933 & 1935 Winter Relief sets M, most of 1945 Graz ovpt set M (17 Of 19 vals), Post WWI almost complete incl 1948 Artists set M, 1949 Child Welfare set M, 1949 PoW set FU, 1951 Reconstruction set M, then continues to 1968 Frescoes M, also BotB with Newspaper stamps, Post Dues incl 1925 set FU & Airs, a fine coln neatly presented. (100s) Cat. £2800 HEAVY/OVERSIZE LOT - OVERSEAS SHIPPING SURCHARGE APPLIES {CC} US	£872
2578	238	1910 5kr Francis Josef 80th birthday, very fine used Cat. £375 {U} PH Plate 5	£151
2579	239	1910 Birthday 10Kr deep brown, blue and ochre fresh unmounted mint, very fine Cat. £350 {UM} US4 PH Plate 5	£156
2580	247-265	1916-19 Set of 19 to 10k deep violet, very fine used Cat. £60 {U} US ...	£22
2581		1918 Tirol local overprint set of 19 from Austria 1916-19 issues plus 1917 Newspaper Express pair, each stamp has eagle ovpt in mauve or black, most are m.m. with some h/r, 20h is unused, Arms of Austria 2k-10k on granite paper u.m., each has has expert mark on reverse, odd small tone spot or light crease still a rare set (Michel €700). (21) {MH} US2	£157
2582		1918-37 First Republic very good Used coln in Davo ilhus album, substantially complete and with many better sets, incl 1918 ovpt set, 1920 Carinthian ovpt set, 1921 Flood Relief ovpt set, 1922-24 Allegorical both sets, 1922-24 Air set, 1922 Musicians set, 1923 & 24 Artists sets, 1925-27 New Currency set, 1925-30 Air 5g to 3s, 1925-34 Post Due set, 1928 Charity set, 1932 Dr Seipel 50g, 1935 Winter Relief set, 1936 Inventors set, 1937 DOCTORS set, a fine coln. (100s) Cat. £1630 HEAVY/OVERSIZE LOT - OVERSEAS SHIPPING SURCHARGE APPLIES {U} US	£490
2583		1918-81 Collection/ Stock in a hagner display book. Light duplication in places with strength in middle period. With good 1950's u.m., mint and f.u. sets and singles. Note some Hitler overprints, with better, Costumes including key 1s red u.m. (cat £160), dues, Military post, some cinderella, modern sheetlets and others. Priced to sell at £1190 and cat value app Cat. £3000 {MX} US	£400
2584	411-429+	1920 Carinthian Plebiscite set of 19 used, maqinly on small piece, also 1920 imperf Newspaper stamps of Yugoslavia overprinted with surcharge(25) {U} US2	£16
2585		1920s/30's A small used range on 3 small cards, nor rarities but will make a very useful little starter collection (c50) {U}	£22
2586	519-25	1922 Musicians set m.m. SG 525 is the better perf 11½ (7) Cat. £53 {MH}	£20
2587	461-498	1922-24 Agriculture & Industry set of 38, u.m. Post Office fresh (Michel €270 as u.m.) (38) {UM} US2	£110
2588	554-562	1923 Artists Charity Fund set very fine used (9) Cat. £130 {U} US	£44
2589	563-567	1924 Artists Charity set of 5, Fine u.m. or l.m.m. (5) Cat. £50 {MH} US2	£19
2590	563-7	1924 Artists Charity Fund set very fine used (5) Cat. £100 {U} US	£31

Lot No	Cat No	Description	Estimate	Lot No	Cat No	Description	Estimate
Austria - continued				Austria - continued			
2591	563-7	1924 Artists Charity set m.m. Cat. £50 {MH}	£20	2640	832,839,841	1945 Russian Zone: vertical overprint on Hitler 4pf, 16pf & 24pf. All very fine used, Scarce Cat. £244 {U} PH Plate 5	£97
2592	D613-15	1925 2s 5s & 10s postage dues, the top 3 values from the set. 2&5 both with h/r. The 10s very fine Im.m. (3) Cat. £285 {MH} US6 (image available online only)	£60	2641	849-852	1945 Hitler h/v set with Graz ovpt (18½ mm), 1m perf 14 & others perf 12½, m.m. with some h/r, each has a dealer mark & reference no. on the reverse, the 5r has 2 small thin spots. (4) Cat. £538 {MH} PH Plate 5	£160
2593	568-588	1925-27 New Currency set of 21 plus 1s extra shade, f.u. (22) Cat. £102 {U} US2	£32	2642	851	1945 on Germany 3m brown-red, centred to NW, h/r, fresh m.m. Cat. £100 {MH} US2	£31
2594	568-588	1925-27 New Currency definitive set of 21, u.m. VF (Michel 447-467 €280 as u.m.) (21) Cat. £90 {UM} US2	£94	2643	861-7	1945 Hitler overprints set f.u. (7). SG 867 has a missing corner perf. Cat. £65 {U}	£28
2595	616-635	1925-30 Air set of 20 very fine used Cat. £300 {U} US PH Plate 5	£116	2644	861-7	1945 Russian Zone: diagonal overprints with 5pf (14 line opt), then set of 5pf to 42pf. Very fine used (7) Cat. £65 {U}	£27
2596	616-635	1925-30 Air set of 20, u.m. VF (Michel 468-487 €420 as u.m.) (20) Cat. £225 {UM} US2	£133	2645	955B	1945-47 Definitive 5s brown lake cylinder print, also flat print 1s-5s, u.m. VF. (5) Cat. £90 {UM} US2	£39
2597	633	1925-30 Air 3s, centred to right, fine used. Cat. £110 {U} US2	£33	2646	830/1334	1945-58 A substantial fine used collection on over 30 old leaves, from 1945 opts on Hitler issues through to 1950's commems. A fair percentage of complete sets and a good number of postage dues at the back. Quality stamp designs are a feature of Austrian issues. A fine base for expansion (few 100's) {U} US	£134
2598	D589-615	1925-34 Postage Due set, f.u. (27) Cat. £100 {U} US2	£32	2647		1945-59 mostly complete Used coln on Schaubek hingeless album pages, with many of the better sets & vals, incl 1945-47 Views set, 1946 Renner set, 1946 Horse Racing set, 1946 Cathedral set, 1948 Artists set, 1948-52 Costumes set, 1949 Welfare set, 1949 PoW set, 1950 Plebiscite set, 1951 Reconstruction set, 1952 Olympics 2s.40, 1852 Stamp Day 1s.50, a VF coln. (100s) Cat. £1200 {U} US	£400
2599	D614	1925-34 P. Due 5s green, very fine used. Cat. £75 {PD} US2	£24	2648	826-1492	1945-66 virtually complete Post WWII u.m. coln on Safe illustrated album pages, from ovpts on German stamps, 2nd Republic incl 1945-47 Pictorials with h/v both prints, 1949 UNICEF 1s, 1948 Creative Artists, 1948-52 Provincial Costumes, 1949 Child Welfare set, Prisoner of War, 1949-57 Postage Due, 1951 Reconstruction, 1952 Olympics 2s.40, Stamp Day 1s.50, 1955 Austria Republic, then to 1966 Linz University, superb quality, c/v around £2200+. (100s) HEAVY/OVERSIZE LOT - OVERSEAS SHIPPING SURCHARGE APPLIES {UM} US2 (image available online only)	£862
2600		1928/31 Tenth Anniversary of the Republic set unmounted mint & 1931 Austrian Writers set of 6, mint or unmounted mint (10) Cat. £172 {MH} US4	£35	2649		1945-69 Mostly complete & largely UM coln beautifully presented in Davo Luxe hingeless album, most of the album is complete with commem & defin sets, vals, Postage Dues, with better sets incl 1945 Graz ovpt set m.m. (80pf FU), 1949 Child Welfare set m.m., etc, a few m.m. and rather more FU noted, high c/v along with a superb album. (100s) Cat. £2050 HEAVY/OVERSIZE LOT - OVERSEAS SHIPPING SURCHARGE APPLIES {CC} US	£730
2601	656	1929-31 Views 50g, fine m.m. Cat. £50 {MH} US2	£15	2650		1945-7 Definitive high values, both types A and B u.m. Cat. £113 {UM} US5	£25
2602	666-671	1931 Rotarian set of 6, Fine m.m. with light h/r. (6) Cat. £350 {MH} US	£125	2651	952-5A/B	1945-7 Views Definitives high values, with both printings f.u. (8) Cat. £66 {U}	£25
2603	666-671	1931 Rotarian Congress set of 6 overprints, superb used Cat. £550 {U} PH Plate 5	£270	2652		1945-70s Collection of mint, u.m. and f.u. in a DAVO album (some spine damage). With some better 1950's with Birds part set, then appears almost complete from mid 1950's to 70's. Catalogue value £1500+ (few 100's) Cat. £1500 {MX}	£200
2604	672-677	1931 Writers set of 6, Fine M with light h/r. (6) Cat. £140 {MH} US	£50	2653	868-1623	1945-71 Largely complete u.m. coln in a clean hingeless Safe album, earlier sets with some gaps, though incl 1947 Renner, 1952 Winter Olympics 2s.40, 1952 Stamp Day 1s.50, 1953 National Theatre 1s.50, 1954 Dr Auer 1s.50, 1957-70 Buildings definitives, from 1955 TUC to 1971 Industry appears complete. Total Cat approx £1130. HEAVY/OVERSIZE LOT - OVERSEAS SHIPPING SURCHARGE APPLIES {UM} US5	£249
2605	672-677	1931 Austrian Writers set of 6, FU each with matched cds. (6) Cat. £325 {U} US PH Plate 5	£116	2654		1946 Karl Renner set of 4 imperf set of 4 cut from MS (Michel 772B-775B €280), u.m. VF. (4) {UM} US2 PH Plate 5	£110
2606	672-677	1931 Austrian Writers set of 6 very fine used Cat. £325 {U} US PH Plate 5	£107	2655	972-75	1946 Renner Government set in very fine u.m. blocks of 4 each value (4 blocks) Cat. £108 {UM} US6	£25
2607	693-698	1932 Writers set of 6, Fine m.m. with light h/r. (6) Cat. £200 {MH} US	£71	2656		1946-61 A fine used collection, predominantly commems, on old album pages, mainly in sets where appropriate, a few definitives with one small duplicate lot. Mainly all-different & top quality (301) Cat. £858 {U} US5	£105
2608	693-8	1932 Famous Painters set of 6 all very fine used with Graz cds cancels Cat. £475 {U} PH Plate 5	£184	2657	1009-1016	1947 Vienna Fair set of 6, FU on card with event h/s. {C}	£15
2609	694-698	1932 Painters set (ex 12g), u.m. VF. (5) Cat. £190 {UM} US	£68	2658	D1035-62	1947 Postage dues set m.m. Cat. £33 {MH} US3	£10
2610		1933 WIPA flight card WIEN-BUDAPEST, 1925 Air 6g & 8g x 2, 15g & 1925-7 1g all tied with various crisp h.s., black WIPA WIEN/24 VI 33/ FLUGPOST cds, blue triangular flight cachet, addressed to Budapest with its Air Mail arrival CDS ties black on blue Air Mail etiquette. Very fresh slight corner bend. {C} US5	£30	2659	1072-1086a	1947-48 Revaluation of Currency set of 16, Fresh m.m. or u.m (3s & 5s as u.m.). (16) Cat. £140 {MH} US	£44
2611	699-702	1933 Ski Championship set of 4, FU each with matching special h/s. (4) Cat. £600 {U} US PH Plate 5	£214	2660	1072-1086a	1947-48 Revaluation set of 16, UM VF. (16) Cat. £140 {UM}	£70
2612	699-702	1933 Ski Championship set of 4, Fine m.m. with light h/r. (4) Cat. £375 {MH} US PH Plate 5	£134	2661	1072-1086a	1947-48 Revaluation of currency complete set of 16, u.m. VF. (16) Cat. £140 {UM} US2	£62
2613	699-702	1933 International Ski Championship set of 4 marginal examples very fine used with special event cancels Cat. £600 {U} PH Plate 5	£259	2662	1004,1006	1947-49 20g Ziehrer block of 4 & 40g Bruckner block of 6, all very fine mint, only hinged on two stamps in each unit. Fresh & fine(10) Cat. £88 {MH} US5	£16
2614	699-702	1933 Ski Championship set, f.u. on official PPC addressed to Graz with FIS cds, some transferred cancel marks on front o/w very clean, lovely item. Cat. £600 {U} US2 (image available online only)	£275	2663	1215-21	1947-53 Birds set fine m.m. plus SG 1221 20s on greyish paper (8) Cat. £525 {MH} US6	£80
2615	700	1933 Ski Championship 24g, fine m.m. Cat. £180 {MH} US2 (image available online only)	£57	2664		1947-97 Collection of u.m. in a large stockbook for the period 1947 to 1997. Appears to be almost complete except Birds and Plebiscite sets. Also a few later mini sheets. Clean lot. Many 100's Cat. £3900 {UM}	£575
2616	702	1933 Ski Championship 50g, h/r, fine m.m. Cat. £180 {MH} US2 (image available online only)	£57	2665	1145-1151	1948 Creative Artists set of 7 very fine used Cat. £70 {U} US	£22
2617	703	1933 WIPA Congress 50g ultramarine, very fine used Cat. £425 {U} PH Plate 5	£162	2666	1145-51	1948 Creative Artists set of 7, very fine Im.mint Cat. £65 {MH} US5 (B)	£13
2618	703	1933 WIPA 50g+50g on plain paper, on Exhibition numbered cover (755) with 1925 defin 6g & 8g all tied with well struck FDI h.s., Registered sticker attached, a few tone spots & vert light crease (not touching stamps) hardly detract from a rare cover. Cat figure as used. Cat. £425 {C} US5 (image available online only)	£110	2667	1145-51	1948 Creative Arts set, very fine Im.m. (7) Cat. £65 {MH} US6	£16
2619	704	1933 Philatelic Exh WIPA 50g on granite paper, u.m. barely noticeable area of adhesion on reverse o/w superb. Cat. £550 {UM} US2 PH Plate 5	£180	2668	1161/1232	1948-51 Famous People: Mint blocks of 4 of 1948 Silent Night 60g, 1949 Strauss 30g, 1951 Lanner & 1951 Keinzl. All very fresh mint with lower pair unmounted (16) Cat. £115 {MH} US5	£21
2620	704	1933 WIPA 50g+50g ultramarine on granite paper, well-centred fresh u with part cds in 2 corners, a couple of light wrinkles. Cat. £1000 {U} US5 PH Plate 5	£175	2669	1108-1144	1948-52 Regional Costumes set of 37, UM VF. (37) Cat. £425 {UM}	£210
2621	706/11	1933 Relief Vienna 12g, 40g and 64g (couple of faint tone spots), m.m. Cat. £149 {MH} US2 (image available online only)	£42	2670	1124	1948-52 Costumes 90g, fresh m.m. Cat. £70 {MH} US2	£22
2622	709-711	1933 Relief of Vienna 40g, 50g & 64g, Fresh m.m. well-centred. (3) Cat. £144 {MH} US	£44	2671	1126	1948-52 Costumes 1s claret, h/r, fresh m.m. Cat. £160 {MH} US2 (image available online only)	£51
2623	739-44	1934 Architects, very fine used. (6) Cat. £225 {MH} US2 (image available online only)	£76	2672	1131/1290	1948-57 A fresh mint collection on leaves with Regional Costumes values between 1s50 & 7s green, (also 10s vfu), then a range of commems of the period includes many famous people, UNICEF 1s, UPU trio, UNO 1955 2s40, etc. (70) Cat. £750 {MH} US5	£105
2624	739-744	1934 Architects set of 6 to 64g, Fresh m.m. (6) Cat. £100 {MH} US	£31	2673	1162-1165	1949 Child Welfare set on illustrated FDC to Liechtenstein, with reg'd label, rarely seen (Michel €170 as FDC). Cat. £110 {C} US2	£55
2625	736-737	1934-36 Costumes 3s orange & 5s black-brown, Fresh FU. (2) Cat. £128 {U} US	£40				
2626	736-737	1934-36 Costumes 3s u.m. & 5s m.m., the 3s has a tiny dark mark on the reverse. (2) Cat. £75 {MH} US	£22				
2627	737	1934-36 Builders 5s, h/r, m.m. Cat. £50 {MH} US2	£14				
2628	733-7	1934-6 Definitive high values 1s to 5s including SG 734 grey green shade u.m. (5) Cat. £158 {MH}	£60				
2629	763-77	1935 Airs set to 10s fine u.m. Cat value as m.m. but Michel has 100% premium for u.m. Cat. £120 {UM} US	£80				
2630	777	1935 Air 10s, fresh, fine mint. Cat. £90 {MH} US2	£30				
2631	777	1935 10s slate-blue air, superb used Cat. £200 {U} PH Plate 5	£76				
2632	778-781	1935 Winter Relief set of 4 very fine used Cat. £100 {U} US	£31				
2633	781	1935 Winter Relief 1s + 50g, fresh u.m. Cat. £55 {UM} US2	£21				
2634	781	1935 Winter Relief 1s + 50g, h/r, fresh m.m. Cat. £55 {MH} US2	£18				
2635	782-7	1935 Austrian Heroes set of 6 very fine used Cat. £250 {U} US (image available online only)	£80				
2636	790-1	1936 Ski Fund 35g and 60g, fine m.m. Cat. £88 {MH} US2	£29				
2637	793	1936 Assassination of Dr Dollfus 10s slate-blue, u.m. superb, rarely seen this quality! Cat. £1300 {UM} US2 PH Plate 5	£611				
2638		1936-90 Collection of mainly u.m. on album leaves. With sparse 1930's -40's, good 1957-70 definitives, then a run of 1986-90 commems. Cat. £470. Cat. £470 {UM}	£130				
2639	830-848	1945 Hitler with Graz ovpt set of 19 to 80pf, FU each with clear cds. (19) Cat. £400 {U}	£140				

Lot No	Cat No	Description	Estimate
Austria - continued			
2674	1162-1165	1949 Child Welfare set & 1979 Year of the Child limited edition imper philatelic MS, u.m. VF. (4 & MS) Cat. £110 {UM} US2	£43
2675	1162-5	1949 Child Welfare set fu. Cat. £110 {U} US5	£22
2676	1162-5	1949 Child Welfare set and POW set SG 1170-3 m.m. (8) Cat. £180 {MH} US7	£22
2677	1162-5	1949 Child Welfare set of 4 very fine used Cat. £110 {U} US	£36
2678	1162-65	1949 Child Welfare set u.m. (4) Cat. £110 {UM} US5	£22
2679	1162-65	1949 Child Welfare Fund set of 4, very fine l.m.mint Cat. £110 {MH} US5	£21
2680	1170-1173	1949 Prisoner of War set, fine u.m., 60g has small adhesion mark on gum. (4) Cat. £49 {UM} US5 (B)	£10
2681	1170-3	1949 Prisoner of War set m.m. but SG 1171 has a missing corner Cat. £70 {MH} US5 (B)	£8
2682	1170-73	1949 P.O.W. Relief Fund set of 4, very fine used Cat. £70 {U} US	£22
2683	1207	1949 1s Karl Millocker, a very fresh mint pair. Cat. £70 {MH} US5 (B)	£13
2684	1167/1242	1949-53 Famous People: Mint blocks of 4 with 1949 Strauss 1s, 1952 Schrammel 1s50 & 1953 Wolf 1s50. Hinged on top two stamps only leaving a pair u.m. Very fine (12) Cat. £139 {MH} US7	£26
2685	1126	1950 Costumes key value 1s m.m. Cat. £160 {MH} US7	£19
2686	1126	1950 Costumes 1s claret the key stamp in the set, very fine l.m.m. Cat. £160 {MH} US6 (image available online only)	£33
2687	1212-1214	1950 Carinthian Plebescite set of 3, Fresh m.m. with hinge. (3) Cat. £180 {MH} US	£53
2688	1212-1214	1950 Carinthian Plebescite set of 3, UM VF. (3) Cat. £180 {UM} PH Plate 5	£90
2689	1212-1214	1950 Carinthian Plebescite set of 3, very fine used Cat. £150 {U} US (image available online only)	£53
2690	1212-1214	1950 Carinthian Plebescite set, u.m. VF. (3) Cat. £180 {UM} US2	£70
2691	1212-1214	1950 Carinthian Plebescite set, very fine u.m., odd speck on gum appears contemporary. (3) Cat. £180 {UM} US5	£39
2692	1212-14	1950 Plebiscite, odd gum crease, m.m. (3) Cat. £180 {MH} US2 (image available online only)	£51
2693	1212-14	1950 30th anniv. Of Carinthian Plebiscite, 60g & 1s both very fine u.m. 1s 70 fine fresh looking but with small thin from previous hinge, m.m. (3) Cat. £180 {MH} US6 (image available online only)	£29
2694	1215-1221	1950-53 Birds set of 7, Fresh FU, 60g has a couple of toned perfs. (7) Cat. £400 {U} US	£125
2695	1215-1221	1950-53 Birds set of 7 to 20s, FU with crisp cds cancels. (7) Cat. £400 {U} PH Plate 5	£150
2696	1215-1221	1950-53 Air set of 7 very fine used, rare so fine. Cat. £400 {U} US PH Plate 5	£134
2697	1215-1221	1950-53 Birds set u.m. VF, plus 20s 2 varieties (Michel 968 y/z). (9) {UM} US2 PH Plate 5	£235
2698	1215-21	1950-53 BIRDS Air set to 20s, very fresh, very fine mint. (7) Cat. £500 {MH} US2 PH Plate 5	£169
2699	1225-1228	1951 Reconstruction Fund set of 4, UM VF. (4) Cat. £100 {UM}	£50
2700	1225-1228	1951 Reconstruction Fund set, superb u.m. (4) Cat. £80 {UM} US5	£25
2701	1225-8	1951 Reconstruction set u.m. Cat. £100 {UM} US5	£22
2702	1225-8	1951 Reconstruction Fund set of 4 v.fine used Cat. £90 {U} US	£31
2703	1233,36	1952 Olympic Games and Stamp Day f.u. Cat. £76 {U}	£28
2704	1219	1953 Birds series 5s Buzzard f.u. Cat. £160 {U} US7	£22
2705	1264	1954 Death of Dr Auer von Welsbach 1s.50, u.m. VF. Cat. £70 {UM} US2	£33
2706	1264	1954 Dr Auer Von Rosenbrunn 1s50 deep violet-blue very fine l.m.m. Cat. £70 {MH} US6 (B)	£14
2707	1269-1273	1955 Austrian Republic set of 5, UM VF. (5) Cat. £85 {UM}	£40
2708	1269-1273	1955 Anniv of Austrian Republic set, very fine u.m. (5) Cat. £85 {UM} US5	£25
2709	1288	1957-2001 Apparently complete u.m. sets & MS in stockbook, from 1957/Pres Korner to 2001 Stamp Day, well-sorted coln with very high c/v of circa £1600. (100s) {UM} US2	£627
2710		1960-89 mostly complete FU run through coln in Schaubek hingeless album (pages 77-99 are plain Schaubek pages), with vals, sets & MS and c/v of circa £650. (1000s) HEAVY/OVERSIZE LOT - OVERSEAS SHIPPING SURCHARGE APPLIES {U} US	£205
2711		1966-81 Apparently complete sets & MS u.m. coln in stockbook, c/v circa £400. (100s) HEAVY/OVERSIZE LOT - OVERSEAS SHIPPING SURCHARGE APPLIES {UM} US2	£157
2712	1674a-1688d	1973 BUTTERFLIES - Austrian Landmarks set of 24v, 20g to 20s (missing 4s20 & 5s60 from full set), each with tab at base showing butterfly. Lovely fresh set, UM. Cat. £70 {UM} US4	£29
2713		1978 Christmas Philatelic sheetlet with 1949 Child Welfare set, 1953 Christmas set & 1957-70 Definitive 2s, u.m. VF. (8) Cat. £115 {UM} US2	£47
2714	1923-2183	1982-88 apparently complete u.m. commemorative sets & MS on Lighthouse hingeless album pages, from 1982 Skiing to 1988 Xmas, c/v approx £440. {UM} US2	£172
2715	1923-2548	1982-99 Complete sets & MS u.m. coln on Safe Dual hingeless album pages (140-171), from 1982 Skiing, 1993 Monasteries set of 10, through to 1999 Geology, c/v circa £1150. (100s) HEAVY/OVERSIZE LOT - OVERSEAS SHIPPING SURCHARGE APPLIES {UM} US2	£451
2716	2184-2417	1989-95 Apparently complete sets & MS u.m. coln on stockpages, c/v circa £340. (100s) {UM} US2	£133
2717		1991-99 Collection of u.m. on Lighthouse leaves. Appears to be complete for the period. Few 100's Cat. £700 {UM}	£275
AUSTRIA - LEVANT			
2718	1	1867-83 2sld orange yellow used, off centre, couple of short perfs Cat. £47 {U} US2	£9
2719	69	1914 20pa carmine/dull rose fine used, light corner wrinkle, part Jerusalem pmk, with Swiss Philatelic Society (1967) certificate Cat. £850 {U} US PH Plate 5	£134

Lot No	Cat No	Description	Estimate
AUSTRIA - POST OFFICES ABROAD			
2720		1864 Lombardy & Venetia 1864 Arms 3s, 5s, 10s & 15s perf 9½, also 1858-59 Journal 2k, all FU with cds, typical mixed condition the 15s has a short perf & a thin. (5) Cat. £324 {U} US	£58
2721	6,9	1867-83 Lombardy and Venetia - SG 6 and 9 f.u. plus other values mint including 15s (9) Cat. £130 {MX} US3	£21
2722	FA/F22	1903-07 Crete: French Currency values from 1903 10c & 25c, 1904 5c blue-green, 1907 15c violet & black, 1908 set of 6 to 1f with extra mint 15c. Very fine group. Cat. £286 {U} US (image available online only)	£80
2723		LOMBARDY & VENETIA 1850-64 range of mostly Used issue, with 1850 Arms vals incl 45c type I & type III, 1858-62 profile vals incl type II 3s (short corner perf), 1864 Arms 3s M, condition is typical for this era. (19) Cat. £730 {U} US	£134
2724		LOMBARDY & VENETIA 1884 Franz Joseph I un-issued 3s green, Fresh m.m., small gum crack, rarely seen. {MH} US	£18
AUSTRO-HUNGARIAN MILITARY POST			
2725	19-20	1915 K.U.K. Feldpost opts on Bosnia 3Kr & 5Kr, very fine used Cat. £140 {U} PH Plate 5	£54
2726		1915-18 small range of Used Military Field Post cards, researched and written-up on pages, various military units, from hospital, etc, good condition. (8 cards) {C}	£40
2727	22-42	1916 Serbia Franz Joseph I 2nd ovpt set to 10k, each stamp on small piece tied with crisp FDI cancel, rarely seen as such. (21) Cat. £190 {U} US	£67
2728		1916-18 Part complete FU coln on album pages, incl 1917-18 Charles I set to 90h, Italy 1918 surch set of 19, Rumania Charles 1918 set, etc, useful range. (76) Cat. £195 {U} US	£62
2729		BOSNIA & HERZEGOVINA 1879-1906 Specialised coln of Eagle issues Mint/Used with perf & paper varieties (mostly un-checked), incl 1879-1900 with value at top types I & II various perfs, 1900-01 value at bottom, 1901-06 numerals in black, all neatly displayed on Schaubek pages and ideal for specialist. C/V circa £1500 (as presented). (200) {CC}	£350
2730	58	BOSNIA & HERZEGOVINA 1890-93 Eagle 10k blue perf 9½, London advert printed on reverse in purple, FU with Military Post cds, some short perfs and centred left, still a rare variety. Cat. £600 {U}	£100
2731	171	BOSNIA & HERZEGOVINA 1900-01 Eagle with value at bottom 20h pink perf 10½, m.m. with slight toning around h/r, a few pulled perfs on right. Cat. £275 {MH}	£55
2732	173	BOSNIA & HERZEGOVINA 1900-01 Eagle with value at bottom 30h pale bistre perf 10½, Fresh m.m. with h/r, well-centred and good perfs. Cat. £275 {MH}	£70
2733		BOSNIA & HERZEGOVINA 1900-06 Mint or Used coln on Schaubek album pages, useful range incl 1906 Views vals M (various perfs), Views set FU perf 12½, plus some perf varieties. (72) Cat. £200 {CC} US	£53
2734	201E	BOSNIA & HERZEGOVINA 1906 1906 Views 5h & 25h, Franz Joseph 5kr, all perf 12½ x 9½ x 6½ compound, FU with cds cancels, 5h has some toned perfs. (3) Cat. £187 {U} US	£58
AUSTRO-HUNGARIAN POST OFFICES IN THE TURKISH EMPIRE			
2735		1867-1908 useful mostly Used range on album pages, with some vals incl perf varieties, from Lombardy & Venetia currency vals, Turkish currency incl 1890-96 5pi on 50k, 10pi on 1g blue, French currency incl 1904-05 10c with varnish bars (SG F9A), 1908 Accession 50c, some early mixed condition though generally good, c/v circa £680. (82) {U} US	£125
2736	27/37	1890-96 8pa on 2k (both perfs), 20p on 5k carmine, 10p on 3k, 1p on 10k, 2pi on 20k(both), 5p on 50k(both) & 10pi on 1g(both), all very fine used Cat. £270 {U} PH Plate 5	£97
2737	34,38	1890-96 20pi on 2g red & 20pi on 2g green, both very fine used Cat. £200 {U} PH Plate 5	£76
2738	D51/D79A	1902-08 Green Postage Dues of Austria overprinted 20pa, 1pi, 2pi & 5pi, then 1908 piastre values 1pi, 1½pi, 2pi, 5pi, 10pi & 30pi. All very fine used(10) Cat. £400 {PD} PH Plate 5	£162
2739	50/5	1902-28 Offices in Turkey - Turkish currency, a range of fine used values 1903 x 5 vals to 2pi & 1908 pictorials to 20pi, 1902 postage due set of 5 & 1928 dues to 2pi, a very useful & fine lot(24) Cat. £222 {U} US	£67
2740		1915-18 A very fine used collection on 4 album leaves, with 1915 diagonal overprint set to 2k, 1915 (July) & 1917 sets complete, 1918 trio & 1916 Newspaper stamps. Very fine lot (72) Cat. £320 {U} US	£107
AZERBAIJAN			
2741		1995-2014 BUTTERFLIES - themed collection for 1995, 2002, 2005, 2009, 2010 and 2014 and contains 15 stamps, 2 MS and 2 sheetlets. The collection is presented in mounts on album pages, and appears to be UM. All in clean, fresh condition. Cat. £57 {UM} US4	£23
BAHAMAS			
<i>For more lots, please see the GALLERY section at the front of the catalogue</i>			
<i>see also GB USED ABROAD</i>			
2742		Balance collection on leaves ex SG Imperial album 1862-1935 mint & used in mixed condition. Note QV 6d lilac x2, 1/- green x 3, 4d & 6d SG53-54 fresh nice colours m.m. E7 low values to 6d mint. GV E1- wmk MCA ovpt Specimen washed no gum. Staircase types to 3/- mint. Good run of War Tax issues. Peace set of 5 m.m. SG131 2/- slate purple & deep ultra v.f.u. with Nassau 1932 cds cancel. SJ set m.m. Cat. £500+ (66) {CC} US	£156
2743		Small coll. on leaves from earlies (poor) to 1965, a few useful incl. Staircase 2s and 3s, 1965 set to £1 (mint), varied condition, mint/used. {X} US	£53

Lot No	Cat No	Description	Estimate	Lot No	Cat No	Description	Estimate
Bahamas - continued				Bahamas - continued			
2744		Balance collection in a 16 page stockbook, 1863-1971, mint & used in mixed condition with plenty of better singles & part sets Incls: a couple of covers & fronts, QV SG53 superb u.m. E7 4d SG64 m.m. GV to 5/- x 2. GVI 1938 defins to 5/- used, Landfall optv to 3/- mint & £1 used. 1948 to 5/- mint. 1954 to £1 used. 1965 to 5/- mint & £1 used. 1967 currency change set u.m. & f.u. Some later issues also postmark interest. Cat £600+ (475+). HEAVY/OVERSIZE LOT - OVERSEAS SHIPPING SURCHARGE APPLIES {CC}	£225	2793	44a	1898 1/- blue green. m.m. Cat. £38 {MH} US	£17
2745	201-16	100 QEII definitive set fine l.m.m. (16). Cat. £100 {MH} US	£44	2794	58/61	1901-03 Staircase. l.m.m. Cat. £90 {MH} US	£48
2746		1859-1948 Mint and used collection on leaves(154) including a good range of Chalon Heads with better items, 1884-90 CA set to 5s mint, 1912-19 MCA set to 5s mint, 1935 Silver Jubilee set mint, 1938-52 set to £1 mint, 1948 Eleuthera set mint, RSW set mint, condition a little mixed on early issues {CC} US4	£156	2795	66	1902 6d brown f.u. Cat. £35 {U} US	£17
2747	2f, 19a	1860-62 1d dull lake on thin paper with a faked postmark & 1862 6d lilac perf 13 very fine used. Cat. £450 {U} US8 (image available online only)	£48	2796	66	1902 6d brown f.u. Cat. £35 {U} US	£17
2748	27	1863 4d dull rose perf 12½. f.u. Cat. £60 {U} US	£21	2797	69	1902-07 CA 5s dull purple and blue fine mint Cat. £80 {MH} US2	£35
2749	28	1863 4d brownish rose perf 12½. f.u. Cat. £80 {U} US	£24	2798		1902-1907 KEVII Definitive vals SG62 - 1d Carmine, SG63 - 2½d Ultramarine, SG64 - 4d Orange, SG66 - 6d Brown x 2 shades and SG68 - 1s Brownish Grey & Carmine, mint small h/r. (6) Cat. £68 {MH} US7 (B)	£14
2750	28	1863 4d brownish rose perf 12½. f.u. Cat. £80 {U} US	£24	2799	61	1903 3/- black & green l.m.m. Cat. £50 {MH} US	£27
2751	30	1863 6d lilac. f.u. Cat. £75 {U} US	£34	2800	61	1903 3/- black & green l.m.m. Cat. £50 {MH} US	£27
2752	30	1863 6d lilac. f.u. Cat. £75 {U} US	£34	2801	71/4	1906-11 Definitives m.m. Cat. £65 {MH} US	£32
2753	37	1863 QV wmk Crown CC 4d rose - lake well centred fine used with A05 barred numeral. Cat. £40 {U} US	£22	2802	71/4	1906-11 Definitives m.m. Cat. £65 {MH} US	£32
2754	39b	1863 1/- green. f.u. Cat. £30 {U} US	£13	2803	71/4	1906-11 Definitives l.m.m. Cat. £65 {MH} US	£35
2755	39b	1863 1/- green. f.u. Cat. £30 {U} US	£13	2804	71-4	1906-11 ½d (toned) to 6d, m.m. (4) Cat. £65 {MH} US2	£20
2756	39b	1863-1880 QV 1s Green, mint small h/r x 2. (o/c E) Cat. £120 {MH} US7	£24	2805	73	1907 2½d ultramarine. l.m.m. Cat. £27 {MH} US	£13
2757		1863-1972 Mint and used collection on leaves(approx 360) including Chalon Head 1d(5), 4d(3), 6d(2), 1912-19 MCA 5s mint, 1920 Peace set mint, 1935 SJ set used, 1938-52 values to 5s(2), £1 mint, 1942 Columbus set to £1 mint plus some shades, 1948 Eleuthera high values mint, 1964 set to £1 mint, mixed condition {CC} US2	£195	2806	75,etc	1911-19 MCA Staircase set ex 3d black and brown(5) fresh m.m. Cat. £110 {MH} US3	£37
2758		1863-77 CC wmk: 1d perf 12½, 3 unused shades incl. carmine-lake, one with thin at top. Clean looking spacefillers. Cat. £260 {MH} US8 (B)	£14	2807	75a/80	1911-19 Definitives l.m.m. Cat. £110 {MH} US	£59
2759	20	1863-77 perf 12½ 1d brown-lake, slight hinge stain at top, o.g. Cat. £100 {MH}	£19	2808	84 & 85a	1912 GV wmk MCA 2½d ultramarine v.f. cds used & 4d yellow f.u. (2). Cat. £57 {U}	£35
2760	21	1863-77 perf 12½ 1d carmine-lake, short perfs at bottom left, fresh m.m. Cat. £120 {MH}	£32	2809	88	1912 GV wmk MCA 5/- dull purple & blue very fine l.m.m. barely a trace. Cat. £45 {MH}	£25
2761	21	1863-77 perf 12½ 1d carmine-lake, centred to SR, fresh l.m.m. Cat. £120 {MH}	£50	2810	88a	1912 5/- pale dull purple & deep blue. l.m.m. Cat. £55 {MH} US	£29
2762	21x	1863-77 perf 12½ 1d carmine-lake, watermark reversed, centred to bottom, fresh unused no gum. Cat. £130 {MH}	£24	2811	88-9	1912-19 5s and £1, each with cleaned fiscal cancel and faked postmark, toned, 'used'. Cat. £420 as postally used. {U} US2	£33
2763	23	1863-77 perf 12½ 1d rose-red, centred to NW, short perf at top right, barest trace of hinge, fresh l.m.m. Cat. £70 {MH}	£22	2812	80	1913-19 MCA 3s black and green fine used Cat. £55 {U} US2	£24
2764	23	1863-77 perf 12½ 1d rose-red, h/r, fresh most o.g. Cat. £70 {MH}	£19	2813	79	1916 2/- black & blue m.m. Cat. £38 {MH} US	£19
2765	25	1863-77 perf 12½ 1d vermilion, h/r, fresh m.m. Cat. £75 {MH}	£27	2814	79	1916 2/- black & blue l.m.m. Cat. £38 {MH} US	£20
2766	25	1863-77 perf 12½ 1d vermilion, some short perfs, gum crease, part o.g. Cat. £75 {MH}	£15	2815	76	1917 3d purple/yellow on thin paper in a marginal block of 4. u.m. Cat. £28 {UM} US	£25
2767	25w	1863-77 perf 12½ 1d vermilion, watermark inverted, h/r, m.m. Cat. £130 {MH}	£43	2816	76	1917 3d purple/yellow on thin paper in a marginal block of 4. u.m. Cat. £28 {UM} US	£25
2768	33	1863-77 QV - 1d scarlet-vermillion, wmk Crown CC, p14. Super fresh colour, lightly MM. Centred to NE where both frames are clipped by perfs. NE corner perf missing. Cat. £70 {MH} US5 (B)	£15	2817	80	1917 3/- black & green l.m.m. Cat. £70 {MH} US	£37
2769	33	1863-77 perf 14 1d scarlet-vermillion, streaky gum, l.m.m. Cat. £70 {MH}	£22	2818	80	1917 3/- black & green f.u. Cat. £55 {U} US	£29
2770	33x	1863-77 perf 14 1d scarlet-vermillion, watermark reversed, centred to NW, fine m.m. Cat. £85 {MH}	£30	2819	80	1917 3/- black & green f.u. Cat. £55 {U} US	£29
2771	39b	1863-80 perf 14 1s green, centred to right, pressed crease at top, fresh m.m. Cat. £120 {MH}	£27	2820	80	1917 3/- black & green good to fine used. Cat. £55 {U} US	£20
2772	39b	1863-80 perf 14 1s green, shallow gum thin, fresh m.m. Cat. £120 {MH}	£27	2821	90-105	1917-19 WAR TAX issues complete, h/r, m.m. (16) Cat. £178 {MH} US2	£68
2773	25	1875 1d vermilion perf 12½. f.u. Cat. £45 {U} US	£13	2822	90-105	1917-19 War Tax optv range, not complete but incl. SG90 m.m. 91-92 u.m., SG 92 as top marginal block of 9 u.m. 94, 96, l.m.m. 97 u.m. 98 m.m., 100 l.m.m. 101 u.m. 102 03 u.m. 104 m.m. 105 m.m. (13 + block). Cat. £90 {MH} US	£40
2774	33, 44-44a	1877-98 Perf 14 1d scarlet vermilion unused no gum good colour, 1882-98 1s green m.m. repaired corner, 1s blue-green m.m. some short perfs. (3) Cat. £158 {MH} US5	£24	2823	91	1918 GV ½d green optv War Tax (Type 10) cds f.u. Cat. £50 {U} US	£27
2775	40	1882 perf 12 1d scarlet-vermillion, streaky gum, most o.g. Cat. £60 {MH}	£19	2824	96	1918 KGV - ½d green, optv 'WAR TAX' type 11, UM, upper marginal block of 4, PLATE 2. {UM}	£20
2776	41	1882 4d rose. f.u. Cat. £45 {U} US	£13	2825	99	1918 1/- grey black & carmine in a marginal block of 4. u.m. Cat. £72 {UM} US	£44
2777	41	1882 4d rose. f.u. Cat. £45 {U} US	£13	2826	96-9, 105	1918-19 KGV War Tax Selection to 1/- m.m. With SG 96,97,99,102,104 and 105 Cat. £57.75 {MH} US3	£19
2778	41	1882 perf 12 4d rose, h/r, very fresh, m.m. SCARCE. Cat. £550 {MH} PH Plate 5	£140	2827	102	1919 KGV - ½d green, optv 'WAR TAX' type 14, UM, lower marginal PLATE 1. {UM}	£12
2779	42	1882 1d scarlet vermilion. f.u. Cat. £75 {U} US	£25	2828	102/5	1919 War Tax. m.m. Cat. £30 {MH} US	£14
2780	43	1882 4d rose. f.u. Cat. £80 {U} US	£18	2829	102/5	1919 War Tax. m.m. Cat. £30 {MH} US	£14
2781	43	1882 4d rose. f.u. Cat. £80 {U} US	£18	2830	102-04	1919 GV War Tax optv ½d 1d & 1/- cds fine used. Cat. £64 {U} US	£34
2782	44a	1882-98 perf 14 1s blue-green, fine m.m. Cat. £38 {MH}	£15	2831	102-105	1919 KGV - set of 4v, optv WAR TAX. ½d, 1d & 1s lightly MM, h/r on 1s, 3d UM, brownish colonial gum. Cat. £30 {MH} US3	£9
2783	44-a	1882-98 perf 14 1s green (gum toning) and 1s blue-green, m.m. Cat. £88 {MH}	£22	2832	104	1919 1/- grey black & carmine m.m. Cat. £30 {MH} US	£13
2784		1884-1977 Small collection of mint and used QV to QE on Scott printed leaves. With KGV to 1/-, KGV1 to 3/-, QE2 1954 set to 10/- f.u. then QE commens and definitives to 1977. Few 100's. {MX} US	£49	2833	104	1919 1/- grey black & carmine f.u. Cat. £60 {U} US	£32
2785	47-49	1884-90 QV - 1d pale rose, mint no gum, 1d bright carmine (aniline) LMM, 1d carmine rose, mint no gum included but has paper thin. Cat. £100 {MH} US7 (B)	£15	2834	104	1919 1/- grey black & carmine l.m.m. Cat. £30 {MH} US	£13
2786	47-54	1884-90 vals m.m., 1d 3 shades incl pale-rose, 2½d 3 shades incl dull blue, 2½d blue, 4d & 6d, odd tone spot but a useful group. (8) Cat. £281 {MH} US5	£56	2835	104	1919 1/- grey black & carmine l.m.m. Cat. £30 {MH} US	£13
2787	47-9	1884-90 1d, the three shades, m.m. Cat. £105 {MH}	£38	2836	106-110	1920 KGV - Peace Celebration - full set of 5v, very lightly used. 1s lightly toned and o/c, & tone spot on NW corner perf on ½d. Cat. £60 {U} US5 (B)	£15
2788	50-2	1884-90 2½d, the three shades, dull blue (very light hinge, toned perfs in corner), m.m. Cat. £156 {MH}	£49	2837	106-14	1920 Peace and 1921-29 Staircase sets, fine m.m. (9) Cat. £102 {MH} US2	£39
2789	53-6	1884-90 4d, 6d and 5s (expertised STOLOV), m.m. Cat. £107 {MH}	£39	2838	106/145	1920-35 Peace set of 5 1931-46 3/- & 5/- plus 1935 8d, all very fine mint (7) Cat. £126 {MH} US4	£28
2790	44a	1898 1/- blue green. l.m.m. Cat. £38 {MH} US	£19	2839	124	1921 GV wmk Script 5/- dull purple & blue cds f.u. one tone spot on top perf. Cat. £65 {U} US	£27
2791	44a	1898 1/- blue green. v.l.m.m. Cat. £38 {MH} US	£20	2840	124	1921 GV 5/- dull purple & blue wmk script f.u. Cat. £65 {U} US6	£16
2792	44a	1898 1/- blue green. m.m. Cat. £38 {MH} US	£17	2841	125	1921 GV wmk Script 1- green & black well centred part Nassau cds cancel v.f.u. Cat. £425 {U} US PH Plate 5	£249
				2842	124-5	1921-37 5s and £1, each with cleaned fiscal cancel and added faked corner postmark, 'used'. Cat. £465 as postally used. {U} US2 (image available online only)	£42
				2843	114	1921-9 Script 3s black and green fine used, the cancel is a little oily Cat. £70 {U} US2	£24
				2844	114	1924 3/- black & green. l.m.m. Cat. £55 {MH} US	£29
				2845	114	1924 3/- black & green. l.m.m. Cat. £55 {MH} US	£29
				2846	124	1924 5/- dull purple & blue l.m.m. Cat. £42 {MH} US	£22
				2847	124	1924 5/- dull purple & blue l.m.m. Cat. £42 {MH} US	£22
				2848	124	1924 5/- dull purple & blue l.m.m. Cat. £42 {MH} US	£22
				2849	126/30	1930 Tercentenary l.m.m. Cat. £70 {MH} US	£37
				2850	126-130	1930 KGV - Tercentenary of Colony. Full set of 5v, 1d to 3s, lightly MM, yellowish gum. Cat. £70 {MH} US3	£23
				2851	126-130	1930 Tercentenary set of 5, fine m.m. fresh colours little o.c. (5) Cat. £70 {MH} US5	£17
				2852	126-30	1930 Tercentenary set of 5 fine m.m. Cat. £70 {MH} US	£31
				2853	126-30	1930 Tercentenary set well centred superb v.f.u. (5) Cat. £160 {U} US (image available online only)	£89
				2854	126-30	1930 Tercentenary set 1d 3d & 5d m.m. with some h/r, 2/- & 3/- very fine l.m.m. (5). Cat. £70 {MH} US	£31
				2855	126-30	1930 KGV Badge Of The Colony set m.m. (5) Cat. £70 {MH}	£35

Lot No	Cat No	Description	Estimate	Lot No	Cat No	Description	Estimate
Bahamas - continued				Bahamas - continued			
2856	126-30	1930 Tercent set(5) fine mint Cat. £70 {MH} US3	£28	2898	149a var	1938-52 KGV1 - 1/2d myrtle-green with variety 'Elongated E', wmk Mult Script CA, perf 14. Superb UM. Cat. £425 {UM} US2 PH Plate 5	£235
2857	126-45	1930 Tercentenary, 1931-46 2s and 3s, 1935 SJ and Flamingo 8d, fresh, fine m.m. (12) Cat. £120 {MH} US2	£51	2899	152b	1938-52 1d scarlet, complete right pane of 60 (6 x 10) with plate number 1 and sheet number 01958, one (R3/6) with retouched 'SHORT T' flaw, fine u.m. Cat. £199 {UM} US3	£70
2858	131-32	1931 GV wmk Script 2/- slate purple & deep ultramarine m.m. & 3/- slate purple & murtle green l.m.m. (2). Cat. £65 {MH} US	£28	2900	156	1938-52 GVI 5/- very fine group of 7 each cds f.u. different printings evident but taken as cheapest. Ideal for study. (7) Cat. £140 {U} US (image available online only)	£71
2859	132	1931 3/- slate purple & myrtle green v.l.m.m. Cat. £38 {MH} US	£22	2901	156b	1942 5/- purple & blue l.m.m. Cat. £40 {MH} US	£14
2860	131b, 132d	1931-46 KGV1 - 2s brownish-black and indigo lightly MM with h/r (issued 1943), 3s brownish-black and myrtle-green UM (issued 1946). Wmk Mult Script CA, perf 12. Cat. £23 {MH} US2	£11	2902	156b	1942 5/- purple & blue l.m.m. Cat. £40 {MH} US	£14
2861	117	1934 1 1/2d red brown in a left marginal block of 4. u.m. Cat. £56 {UM} US	£44	2903	156b	1942 5/- purple & blue f.u. Cat. £25 {U} US	£13
2862	141h	1935 KGV Silver Jubilee 1 1/2d Deep Blue & Carmine with 'Dot by Flagstaff', mint small h/r. Cat. £140 {MH} PH Plate 51	£96	2904	162/75a	1942 Columbus l.m.m. Cat. £90 {MH} US	£28
2863	144h	1935 KGV Silver Jubilee 1s Slate & Purple with 'Dot by Flagstaff', mint small h/r. Cat. £325 {MH} PH Plate 51	£225	2905	162-175	1942 450th Anniv of Landing of Columbus in New World various issues opt '1492 Landfall of Columbus 1942' vals 1/2d to £1 (Missing SG168 - 4d), mint small h/r. (13) Cat. £80 {MH} US5	£23
2864		1937-49 Used collection on 'Crown' leaves(60) looks complete except RSW set, mostly fine Cat. £213 {CC} US5	£32	2906	162-175	1942 450th Anniv of Landing of Columbus in New World set of 14 vals 1/2d to £1, f.u. with small h/r. (14) Cat. £60 {U} US3	£24
2865	146/199	1937-49 KGV1 Commemes complete incl. RSW pair & 3d on 2 1/2d; plus Landfall set of 14, all very fine mint(29) Cat. £144 {MH} US3	£48	2907	162-75a	1942 Landfall set to £1, fine m.m. (14) Cat. £80 {MH} US2	£24
2866	146-199	1937-49 sets incl 1935 SJ l.m.m., 1938 Pictorials u.m., 1948 Pictorials u.m. or m.m. (£1 has a thin), 1948 RSW u.m., attractive range. (36) Cat. £166 {MH} US5	£32	2908	171a	1942 1/- black & carmine on ordinary paper in a left marginal block of 6. u.m. Cat. £72 {UM} US	£43
2867	146-99	1937-52 Mounted mint collection(62) basic issues complete mounted mint Cat. £354 {CC} US5	£53	2909	171a	1942 1/- black & carmine on ordinary paper in a right marginal block of 6. u.m. Cat. £72 {UM} US	£43
2868	155	1938 1/- grey black & carmine l.m.m. Cat. £40 {MH} US	£14	2910	171a	1942 1/- black & carmine on ordinary paper in a left marginal block of 6. u.m. Cat. £72 {UM} US	£43
2869	155	1938 1/- grey black & carmine l.m.m. Cat. £40 {MH} US	£14	2911	171a	1942 1/- black & carmine on ordinary paper in a right marginal block of 6. u.m. Cat. £72 {UM} US	£43
2870	156	1938 5/- lilac & blue f.u. Cat. £100 {U} US	£53	2912	172	1942 2/- slate purple & indigo f.u. Cat. £30 {U} US	£16
2871	156	1938 5/- lilac & blue l.m.m. Cat. £170 {MH} US	£61	2913	172	1942 2/- slate purple & indigo f.u. Cat. £30 {U} US	£16
2872	156	1938 5/- lilac & blue l.m.m. Cat. £170 {MH} US	£61	2914	174	1942 5/- reddish lilac & blue l.m.m. Cat. £50 {MH} US	£18
2873	156	1938 5/- lilac & blue f.u. Cat. £100 {U} US	£53	2915	174	1942 5/- reddish lilac & blue f.u. Cat. £26 {U} US	£14
2874	156	1938 5/- lilac & blue f.u. Cat. £100 {U} US	£53	2916	174	1942 5/- reddish lilac & blue l.m.m. Cat. £50 {MH} US	£18
2875	149-57	1938-52 GVI basic definitive set selected v.f.u. (17). Cat. £85 {U} US (image available online only)	£44	2917	175	1942 £1 deep grey green & black f.u. Cat. £150 {U} US	£80
2876		1938-1952 KGV1 Definitive vals 1/2d to 1s, SG Nos 149, 149e, 150a, 151a, 152, 152bc, 152c, 153, 153a, 154, 154a, 154b, 154c and 155b, mint small h/r. Lovely fresh bright colours. (14) Cat. £106 {MH} US7	£22	2918	175	1942 £1 deep grey green & black f.u. Cat. £150 {U} US	£80
2877	149/190	1938-49 A fine mint KGV1 collection on stock page, with defins to 5/-, Landfall vals to £1, RSW pair, etc. Clean & very fine(49) Cat. £245 {MH} US4	£46	2919	175a	1942 450th Anniv of Landing of Columbus in New World - £1 Grey-Green & Black, mint small h/r. Cat. £30 {MH} US2	£14
2878	149 var	1938-52 KGV1 - 1/2d green with variety 'Damage to E' in 'PENNY', wmk Mult Script CA, perf 14. Unlisted variety, with gap between centre arm and upright. Equally as impressive as 'Elongated E' variety. Superb lightly MM with small h/r and hinge trace. {MH} US2 PH Plate 5	£98	2920	192-175a	1942 KGV1 - 450th Anniv of Landing of Columbus - full set of 14v to £1, mint, mostly large part o.g. Cat. £90 {MH}	£36
2879	149/57a	1938-52 Definitives f.u. Cat. £85 {U} US	£45	2921		1942-65 Mint collection on Prinz sheets(97) including 1942 set to £1(both) with shades, 1948 Eleuthera set, RSW set, 1954-63 set to £1 with shades, 1964 New Constitution set to £1, 1965 set to £1. A fine lot with much unmounted Cat. £812 {CC} US	£214
2880	149/57a	1938-52 Definitives f.u. Cat. £85 {U} US	£45	2922	156c	1946 5/- dull mauve & deep blue. l.m.m. Cat. £130 {MH} US	£46
2881	149/57a	1938-52 Definitives l.m.m. Cat. £150 {MH} US	£53	2923	176-99	1946 Victory to 1949 UPU issues complete, fresh m.m. (24) Cat. £118 {MH} US7	£17
2882	149/57a	1938-52 Definitives l.m.m. Cat. £150 {MH} US	£53	2924	178/93	1948 Eleuthera f.u. Cat. £65 {U} US	£29
2883	149/57a	1938-52 Definitives l.m.m. Cat. £150 {MH} US	£53	2925	178/93	1948 Eleuthera u.m. Cat. £80 {UM} US	£44
2884	149-156	1938-52 KGV1 - set of 14v to 5/- (missing 1d carmine & 2 1/2d ultramarine), lightly MM, some light h/r. 2 1/2d violet has horizontal bend and not included in estimate. Cat. £78 {MH} US4	£22	2926	178/93	1948 Eleuthera u.m. Cat. £80 {UM} US	£44
2885	149-156	1938-52 KGV1 - set of 16v to 5s plus additional shades, total of 24 stamps. Includes all shades to 10d and 2 shades of 1s & 5s. Mostly very lightly MM, some UM. Few with tone spots or light overall gum toning. Cat. £200 {MH} US3	£65	2927	178-193	1948 KGV1 - Tercentenary of Settlement of Island of Eleuthera. Full set of 16v, UM, creamy gum. Cat. £80 {UM} US2	£40
2886	149-156	1938-52 KGV1 - definitive set of 28 stamps including shades, all different, (notably 3 x 1s, 5 x 5s) as laid out in Murray Payne catalogue (with SG cat value). Mounted (hinged) on album pages and colours/shades outlined. Cat. £380 {U} US5	£112	2928	178-193	1948 KGV1 - Tercentenary of Settlement of Island of Eleuthera. Full set of 16v, UM, some with odd perf tone spot. Cat. £80 {UM} US3	£26
2887	149-157	1938-52 KGV1 Definitives set of 17 vals 1/2d to £1, f.u. with small h/r. (17) Cat. £85 {U} US3	£34	2929	178-193	1948 Tercentenary of Settlement of Island of Eleuthera set of 16 vals 1/2d to £1, f.u. hinged on 1 Simplex album page. (16) Cat. £60 {U} US2	£28
2888	149-157	1938-52 KGV1 - full set of 17v, 1/2d to £1, with additional shades of 1d, 1 1/2d & 5s. Mostly lightly MM with h/r or hinge trace, 7 lower values UM. Total 20 stamps. Cat. £200 {MH} US2	£86	2930	178-193	1948 KGV1 - Tercentenary of Settlement of Island of Eleuthera. Part set of 14v to £1 (ex 10d & 1s). Mix of lightly MM with hinge trace & UM (2d to 8d & £1). Creamy gum. A few lower values o/c. Cat. £75 {MH} US	£36
2889	149-157	1938-52 KGV1 - full set of 17v, 1/2d to £1, wmk MSCA, lightly MM. Couple of values with light gum toning. Cat. £150 {MH} US3	£48	2931	178-193	1948 KGV1 - Eleuthera - full set of 16v to £1, lightly MM. Cat. £80 {MH}	£40
2890	149-157	1938-52 KGV1 Definitive set of 17 vals 1/2d to £1, f.u. with small h/r, plus SG150ab - 1d Pale Slate, SG151a - 1 1/2d Pale Red-Brown and SG156e - 5s Red-Purple & Deep Bright Blue. (SG151 - 1 1/2d Red-Brown has 1 p/p NE corner). (20) Cat. £115 {U} US2	£54	2932	178-193	1948 Tercentenary set very fresh mint(16) Cat. £80 {MH} US3	£28
2891	149-157a	1938-52 KGV1 - full set of 17v to £1, lightly MM. 2 1/2d ultramarine creased, 5s heavily toned but included for completeness. Cat. £150 {MH}	£65	2933	178-88	1948 KGV1 definitives in u.m. vertical pairs to 1/- (11) Cat. £28 {UM} US3	£12
2892	149-157a	1938-52 KGV1 definitives range on stockcard, all used, mainly cds cancels, with extra shades of 1/2d green(2 extra), 1d grey, 1 1/2d, 3d blue, 1/(3 extra), 5/(5 extra) & £1. Mainly very fine (32) Cat. £400 {U} US4 (image available online only)	£89	2934	178-93	1948 GVI Tercentenary set selected v.f.u. (16). Cat. £65 {U} US	£34
2893	149-157a	1938-52 KGV1 definitives set of 17 plus extra shades of 1/2d & 5/-, all very fine mint(19) Cat. £194 {MH} US4	£46	2935	178-93	1948 GVI Tercentenary set cds fine used (16). Cat. £60 {U} US3	£24
2894	149-157a	1938-52 KGV1 set to £1 very fine mint, the 5/- is unmounted. (17) Cat. £150 {MH} US3 (image available online only)	£54	2936	178-93	1948 GVI Tercentenary set m.m. some with H/R. (16). Cat. £80 {MH} US3	£28
2895	149-57	1938-52 GVI definitive set mint & u.m. with duplicates & blocks, ideal for study & shades with 1/2d green x 4, block of 4 & strip of 3. 1/2d brown purple x 4 & marginal block of 6. 1d carmine x 2 & top corner block of 4 with sheet number. 1d olive grey x 6. 1 1/2d x 8. 2d grey. 2d scarlet x 6. 2d green x 2. 2 1/2d ultra x 3. 2 1/2d violet x 5 & corner block of 4. 3d violet. 3d ultra x 6. 3d scarlet x 2. 10d x 5 & corner block of 6. 1/- x 3 & marginal block of 4. 5/- x 5. £1-. Generally very fine. Taken as cheapest. (95). Cat. £530 {MH} US PH Plate 5	£222	2937	190	1948 Tercentenary 3s, the top half of right pane block of 30 (5 x 6), with imprint/plate number, gum creasing in lower right corner, a few light tone spots, u.m. Nice item. Cat. £390 {UM} US10	£26
2896	149-60	1938-52 KGV1 set to 5/-, missing SG 157, plus 158-60 m.m. Cat. £107 {MH} US4	£29	2938	194-195	1948 KGV1 RSW set of 2 vals 1 1/2d Red-Brown and £1 Slate-Green, superb u.m. (2) Cat. £40 {UM}	£28
2897	149-60	1938-52 set to £1 (chalky paper), plus 1938 4d to 8d, fresh, fine m.m. (20) Cat. £357 {MH} US2 PH Plate 5	£123	2939	194-195	1948 KGV1 - RSW set of 2v, lightly MM. Cat. £40 {MH}	£20
				2940	201-16	1954 QEII definitive set 10d & 2/- m.m. rest u.m. (16). Cat. £100 {UM} PH Plate 5	£60
				2941	201-216	1954-63 QEII - Pictorial Issue. Full set of 16v to £1, plus additional 10d shade. Mostly UM, 2d fine used, 10d black and deep ultramarine lightly MM. Cat. £108 {MX} US7	£21
				2942	201/16	1954-63 Definitives u.m. Cat. £100 {UM} US	£53
				2943	201/16	1954-63 Definitives l.m.m. Cat. £100 {MH} US	£33
				2944	201/16	1954-63 Definitives l.m.m. Cat. £100 {MH} US	£33
				2945	201/16	1954-63 Definitives u.m. Cat. £100 {UM} US	£53
				2946	201-216	1954-63 QEII - full set of 16v, 1/2d to £1, lightly MM, h/r. 2d with damage at lower left included, but not in estimate. Cat. £100 {MH} US3	£28
				2947	204a-211a	1954-63 QEII definitive shades with 2d yellow brown & deep myrtle green u.m., 4d turquoise blue SG206a, u.m. 8d deep reddish purple SG209a l.m.m. 10d deep ultra l.m.m. 1/- deep olive sepia SG211a l.m.m. (5) Cat. £65 {MH}	£40
				2948	214a	1959 QEII 5/- bright emerald & reddish orange shade, very fine l.m.m. Cat. £90 {MH}	£50
				2949	SB2-5	1961-5 stitched booklets, u.m. very clean. (4) Cat. £112 {UM} US5	£25
				2950	228/43	1964 Definitives u.m. Cat. £38 {UM} US	£16
				2951	228/43	1964 Definitives u.m. Cat. £38 {UM} US	£16
				2952	228-43	1964 QEII opt New Constitution set very fine u.m. all with right margin. (16). Cat. £38 {UM} US	£21

Lot No	Cat No	Description	Estimate
Bahamas - continued			
2953	228-43	1964 QEII ovpt New Constitution set very fine used (16). Cat. £50 {U} US	£27
2954	228-43	1964 New Constitution ovpt set very fine u.m. (16). Cat. £38 {UM}	£22
2955	247/61	1965 Definitives u.m. Cat. £50 {UM} US	£25
2956	247-261	1965 QEII - Island Scenes - full set of 15v, ½d to £1, lightly MM, small h/r. Cat. £50 {MH} US3	£14
2957	247-61	1965 QEII pictorial set very fine u.m. (15). Cat. £50 {UM} US	£27
2958	297a	1970 3c slate green & violet on Whiter paper u.m. Cat. £42 {UM} US	£20
2959		1970-1979 QE mixed mint and used collection hinged on 19 album pages, range between SG342 and SG555. Good condition. (201) Cat. £145 {CC} US7	£30
2960	359-739	1971-85 virtually complete u.m. coln of sets & MS on 25 Hagner stock pages, incl 1971 defin set, 1976-79 defin set, 1978 no wmk set, through to 1985 Paintings, total 300 stamps & 27 MS. Cat. £440 {UM} US5	£110
2961	560w	1980 Definitives. 10c Ceremonial Mace with Wmk inverted. u.m. Cat. £44 {UM} US	£20
2962	560w	1980 Definitives. 10c Ceremonial Mace with Wmk inverted. u.m. Cat. £44 {UM} US	£20
2963	915/8	1991 Disaster Reduction in blocks of 4. u.m. Cat. £34 {UM} US	£16
2964	919/22	1991 Christmas in blocks of 4. u.m. Cat. £40 {UM} US	£16
2965	995/8	1994 Hong Kong in blocks of 4. u.m. Cat. £40 {UM} US	£18
2966	1347/50	2004 Horticultural Society in a complete sheet of 20. u.m. Cat. £110 {UM} US	£13
2967	1425/38	2006 Flowers. u.m. Cat. £63 {UM} US	£31
2968	1425/38	2006 Flowers. u.m. Cat. £63 {UM} US	£31
2969	1435/38	2006 Flowers. The top 4 values in the set. u.m. Cat. £50 {UM} US	£24
2970	1572/5	2011 Heart Foundation in top right corner PLATE (1A) and TRAFFIC LIGHT blocks of 4. u.m. Cat. £32 {UM} US	£20
2971	1576/81	2011 Lifetime of Service in complete sheetlets of 8. u.m. Cat. £135 {UM} US	£67
2972	1576/81	2011 Lifetime of Service in complete sheetlets of 8. u.m. Cat. £135 {UM} US	£67
2973	1594/9	2011 Christmas in top left corner PLATE (1A) and TRAFFIC LIGHT blocks of 4. u.m. Cat. £44 {UM} US	£25
2974	1616/9	2012 Endangered Species in top right corner PLATE (1C) and TRAFFIC LIGHT blocks of 4. u.m. Cat. £38 {UM} US	£22
2975	1616a/9a	2012 Endangered Species without white border in a complete sheetlet of 16. u.m. Cat. £45 {UM} US	£20
2976	1616a/9a	2012 Endangered Species without white border in a complete sheetlet of 16. u.m. Cat. £45 {UM} US	£20
2977	1616a/9a	2012 Endangered Species without white border in a complete sheetlet of 16. u.m. Cat. £45 {UM} US	£20
2978	1647/52	2013 Police in blocks of 4. u.m. Cat. £56 {UM} US	£25
2979	1647/52	2013 Police in blocks of 4. u.m. Cat. £56 {UM} US	£25
2980	1647/52	2013 Police in bottom left corner PLATE (1D) and TRAFFIC LIGHT blocks of 4. u.m. Cat. £56 {UM} US	£29
2981	1658/65	2013 BREEF in top left corner IMPRINT, PLATE (1A) and TRAFFIC LIGHT blocks of 4 (2 sets). u.m. Cat. £40 {UM} US	£18
2982	1658/65	2013 BREEF in bottom left corner PLATE (1A) and TRAFFIC LIGHT blocks of 4 (2 sets). u.m. Cat. £40 {UM} US	£18
2983	1658/65	2013 BREEF in bottom left corner PLATE (1A) and TRAFFIC LIGHT blocks of 4 (2 sets). u.m. Cat. £40 {UM} US	£18
2984	1672/5	2014 Royal Christenings in bottom left corner IMPRINT, PLATE (1A) and TRAFFIC LIGHT blocks of 4. u.m. Cat. £26 {UM} US	£16
2985	1672/5	2014 Royal Christenings in bottom left corner IMPRINT, PLATE (1A) and TRAFFIC LIGHT blocks of 4. u.m. Cat. £26 {UM} US	£16
2986	1680/3	2014 Undersea Post Office in bottom left corner IMPRINT and TRAFFIC LIGHT blocks of 4. u.m. Cat. £28 {UM} US	£18
2987	1684/7	2014 Tourism in bottom right corner IMPRINT, PLATE (1A) and TRAFFIC LIGHT blocks of 4. u.m. Cat. £28 {UM} US	£18
2988	1684/7	2014 Tourism in top left corner PLATE (1A) and TRAFFIC LIGHT blocks of 4. u.m. Cat. £28 {UM} US	£16
2989	1692/4	2015 Day of Prayer in top right corner PLATE (1A) and TRAFFIC LIGHT blocks of 4. u.m. Cat. £18 {UM} US	£13
2990	1703/8	2015 Girl Guides in top right corner PLATE (1A) and TRAFFIC LIGHT blocks of 4. u.m. Cat. £22 {UM} US	£14

BAHRAIN

*For more lots, please see the GALLERY section at the front of the catalogue
see also GB USED ABROAD*

2991		KGVI ½a on ½d orange x c75, 1a on 1d ultramarine x 40 & 1½as on 1½d green x 50. All fine to mainly very fine used. Useful for club booklets? Huge cat value! Cat. £1248 {U} US10	£19
2992	1/19	1933-37 set to 5r, 1934-27 set to 4a (ex. one 2a), v.g.u. (19) Cat. £430 {U} US3 PH Plate 5	£137
2993	1-14	1933-37 KGV overprint set M, 3p to 2r m.m., 2r has 4 lightly toned perfs, 5r is u.m. with small area of shiny adhesion on front and small black mark at foot on reverse, good colours. (14) Cat. £300 {MH} US5	£60
2994	1-14w	1933-37 set to 5r, fresh, fine m.m. (14) Cat. £300 {MH} US2 PH Plate 5	£152
2995	14	1933-37 5r, wmk upright, blunt SW corner perf, smudged cds, very good postally used. Cat. £275 {U} US2 PH Plate 5	£93
2996		1933-79 Collection of mint and used on pre printed Scott leaves, with KGV overprints on India, KGVI overprints on GB set to 10/- m.m. then later issues mint and used to 1979. Excellent lot. {MX} US	£62
2997	20	1938 3p slate in a block of 4. u.m. Cat. £92 {UM} US	£53
2998	20-23 & 32	1938 GVI India issues ovpt Bahrain, 3p ½p 9p 1a & 1r very fine l.m.m. (5) Cat. £80 {MH} US5	£20
2999	20-24 & 33	1938 GVI India ovpt Bahrain 3p ½a 9p 1a 2a & 2r, f.u. (6) Cat. £50 {U} US5 (B)	£15
3000		1938-41 KGVI Stamps of India ovpt 'Bahrain' vals 3p to 5r (Missing SG28 - 4a and SG31 - 12a), f.u. with small h/r. (11) Cat. £139 {U} US2	£64

Lot No	Cat No	Description	Estimate
Bahrain - continued			
3001		1938-41 KGVI Stamps of India ovpt 'Bahrain' - SG20-24 - 3p to 2a and SG32-34 - 1r to 5r, f.u. with small h/r. (8) Cat. £66 {U} US4	£23
3002		1938-41 KGVI Stamps of India f.u. with small h/r. SG20 - 3p Slate, SG24 - 2a Vermilion, SG26 - 3a Yellow-Green, SG27 - 3a.6p Bright Blue, SG30 - 8a Slate-Violet and SG32 - 1r Grey & Red-Brown. (6) Cat. £89 {U} US5	£26
3003		1938-41 KGVI Stamps of India ovpt 'Bahrain' - SG21 - ½a Red-Brown, SG22 - 9p Green, SG23 - 1a Carmine, SG33 - 2r Purple & Brown and SG34 - 5r Green & Blue, mint small h/r. Very fresh b ht colours. (5) Cat. £87 {MH} US5	£24
3004		1938-41 KGVI 15r (inverted wmk) & 25r, both very fine mint Cat. £220 {MH} US3 (image available online only)	£75
3005	20/35	1938-41 KGVI mint values 3p to 3a6p, then 1r, 2r, 5r & 10R, 5r & 10r good colour & with colonial gum, otherwise very fresh & fine(11) Cat. £235 {MH} US3	£61
3006	20-34	1938-41 KGVI Stamps of India ovpt 'Bahrain' vals 3p to 5r (Missing SG28 - 4a and SG31 - 12a), f.u. with small h/r. (11) Cat. £134 {U} US3	£54
3007	20-34 part	1938-41 KGVI - part set of 8v, Indian stamps ovpt BAHRAIN, wmk Mult Star. 3p to 2a, 3a.6p, 1r & 5r. Mostly UM, 3p & 9p lightly MM with hinge trace, 1r light gum toning. Cat. £100 {MH} US2	£39
3008	20-37	1938-41 set to 25r, blunt corner perf on 2s, usual yellowed gum on high values, o/wise fine. (16) Cat. £1000 {MH} US2 PH Plate 6	£338
3009	20-37	1938-41 set to 25r, the 2a, 3a and 3a6p in vertical pairs (these plus 4a all u.m. with light gum toning), 10r is also u.m., others m.m. (19) Cat. £1023 {MH} US3 PH Plate 6	£249
3010	20-37	1938-41 set to 25r (wavy line cancel), very slight toning on 15r, which has the rare wmk upright, v.g.u. (16) Cat. £830 {U} US3 PH Plate 5	£221
3011	31	1938-41 KGVI Stamps of India ovpt 'Bahrain' - 12a Lake, f.u. with small h/r. Cat. £55 {U} US2	£25
3012		1942-45 KGVI issues on White background - SG39 - ½a Purple, SG40 - 9p Green, SG41 - 1a Carmine, SG44 - 2a Vermilion, SG46 - 3½a Bright Blue, SG47 - 4a Brown, SG49 - 8a Slate-Violet and SG50 - 12a Lake f.u. with small h/r. (8) Cat. £83 {U} US5	£24
3013		1942-45 KGVI issues on White background - SG38 - 3p slate, SG42 - 1a.3p Bistre, SG43 - 1½a Dull Violet, SG45 - 3a Bright Violet and SG48 - 6a Turquoise-Green, mint small h/r. Very fresh bright colours. (5) Cat. £62 {MH} US5	£17
3014	38/50	1942-45 Definitives f.u. Cat. £130 {U} US	£69
3015	38/50	1942-45 Definitives f.u. Cat. £130 {U} US	£69
3016	38/50	1942-45 Definitives l.m.m. Cat. £160 {MH} US	£50
3017	38/50	1942-45 Definitives. G/FU only. f.u. Cat. £130 {U} US	£43
3018	38-50	1942-45 KGVI - full set of 13v, 3p to 12a on white background. Mix of UM and lightly MM with hinge trace. Cat. £140 {MH} US3	£48
3019	38-50	1942-45 KGVI Stamps of India on white background ovpt 'Bahrain' - set of 13 vals 3p to 12a f.u. with small h/r. Cat. £130 {U} US3	£53
3020	38-50	1942-45 KGVI - full set of 13v, as laid out in Murray Payne catalogue (with SG cat value). Mounted (hinged) on part album page and colours/shades outlined. Fine to very fine used. Cat. £130 {U} US5	£39
3021	38-50	1942-45 KGVI Stamps of India with White background vals 3p to 12a (Missing SG42 - 1a.3p), f.u. with small h/r. Cat. £105 {U} US4	£36
3022	38-50	1942-45 KGVI - complete set of 13v on white background, mint, light hinge trace. 3p small h/r, 6a, 8a & 12a gum creases. Cat. £140 {MH} US5	£37
3023	38-50	1942-45 KGVI Stamps of India on White background ovpt 'Bahrain' - set of 13 vals 3p to 12a, f.u. with small h/r. (13) Cat. £130 {U} US2	£61
3024	38-50	1942-45 KGVI - part set of 8v, Indian stamps (white background) ovpt BAHRAIN, wmk Mult Star. Mostly MM with h/r, 4v (1a, 1a.3p, 3a, 4a) UM. Cat. £140 {MH} US2	£55
3025	38-50	1942-45 set to 12a, v.g.u. (13) Cat. £130 {U} US3	£33
3026	38-50	1942-45 KGVI set to 12as very fine mint (13) Cat. £140 {MH} US3	£48
3027	51-60a	1942-45 KGVI - full set of 11v, as laid out in Murray Payne catalogue (with SG cat value). Mounted (hinged) on part album page and colours/shades outlined. Fine to very fine used. 2r on 2/6d has faint pink tinge at top centre. Cat. £95 {U} US5	£27
3028	38-50	1942-5 White background set(13) fine used Cat. £130 {U} US5	£34
3029	38-50	1942-5 KGVI ovpt set to 12a fine m.m. (13) Cat. £140 {MH} US5	£35
3030	61-62	1948 KGVI RSW set of 2 vals 2½a on 2½d Ultramarine and 15r on £1 Blue, superb u.m. (2) Cat. £32 {UM}	£22
3031	51/60a	1948-49 Definitives f.u. Cat. £95 {U} US	£51
3032	51/60a	1948-49 Definitives f.u. Cat. £95 {U} US	£51
3033	51-60a	1948-49 KGVI Stamps of GB ovpt 'Bahrain and new value' - set of 11 vals ½a on ½d to 10r on 10s, f.u. with small h/r. (SG58 - 1r on 1s has small pencil annotation on back). (11) Cat. £95 {U} US2	£44
3034	51-60a	1948-49 KGVI - full set of 11 surcharged values, ½a to 10r, 5r mint with hinge trace, remaining values, including 10r, UM. Cat. £100 {MH} US3	£41
3035	51-60a	1948-49 KGVI - full set of 11 surcharged values on stamps of GB, wmk KGVI Block Cypher. Mix of UM & lightly MM with hinge trace (1½a & 3 top values). 5r has 2 vertical creases not apparent on face. Cat. £100 {MH} US2	£39
3036	51-60a	1948-49 KGVI Stamps of GB ovpt 'Bahrain and surch in Annas or Rupees' set of 11 vals ½a on ½d to 10r on 10s, f.u. with small h/r. (11) Cat. £95 {U} US3	£38
3037	51-60a	1948-49 set to 10r on 10s, slight soiling on 5r, o/wise v.g.u. (11) Cat. £95 {U} US3	£23
3038	51-60a	1948-49 KGVI - full set of 11v to 10r on 10s, lightly MM with hinge trace. Cat. £100 {MH}	£55
3039	51-60a	1948-49 KGVI set to 10r on 10/- very fine mint(11) Cat. £100 {MH} US3	£37
3040	61-70	1948-49 KGVI - 3 sets: RSW very lightly MM with hinge trace, Olympic Games UM & UPU mint h/r. Cat. £43 {MH}	£26
3041	61-79	1948-50 KGVI 1948 Silver Wedding to 1950 definitive set of 9 complete, all very fine mint(19) Cat. £154 {MH} US3	£48
3042	51-60a	1948-9 Set(11) fine used, the 10R has smudged postmark Cat. £95 {U} US5	£26
3043	60a	1948-9 KGVI 10 rupees on 10/- fresh m.m. Cat. £95 {MH} US	£44

Lot No	Cat No	Description	Estimate
Bahrain - continued			
3044	67/70	1949 UPU in blocks of 4 f.u. Cat. £60 {U} US	£32
3045	67/70	1949 UPU in blocks of 4 f.u. Cat. £60 {U} US	£32
3046	71-77	1950 GVI colour change short set 1/2 orange- 2r, f.u. The 2r with a part rubber oval cancel. (7) Cat. £50 {U} US5 (B)	£13
3047	71-76	1950-51 KGV I - short set of 6v to 4a on 4d, l.m.m., hinge trace. Cat. £23 {MH}	£12
3048	71-79	1950-51 KGV I - full set of 9v to 10r on 10s, lightly MM with hinge trace. Cat. £120 {MH}	£65
3049	71/9	1950-55 Definitives u.m. Cat. £120 {UM} US	£65
3050	71/9	1950-55 Definitives f.u. Cat. £60 {U} US	£32
3051	71/9	1950-55 Definitives l.m.m. Cat. £120 {MH} US	£39
3052	71-78	1950-55 KGV I Stamps of GB ovpt 'Bahrain and new value' vals 1/2a on 1/2d to 5r on 5s, mint small h/r. Fresh bright colours. (8) Cat. £85 {MH} US5	£25
3053	71-79	1950-55 KGV I Stamps of GB ovpt 'Bahrain and surch in Annas or Rupees' set of 9 vals 1/2a on 1/2d to 10r on 10s, f.u. with small h/r. (9) Cat. £60 {U} US3	£24
3054	71-79	1950-55 KGV I Stamps of GB ovpt 'Bahrain and new value' - set of 9 vals 1/2a on 1/2d to 10r on 10s, f.u. with small h/r. (SG58 - 1r on 1s has small pencil annotation on back). (11) Cat. £60 {U} US2	£28
3055	71-79	1950-55 KGV I - full set of 9 surcharged values, 1/2a to 10r, lightly MM, h/r or hinge trace. 2r Type 1. Cat. £110 {MH} US3	£37
3056	71-9	1950-55 set to 10r on 10s, fine used. (9) Cat. £60 {U} US3	£19
3057	77-9	1950-55 KGV I Festival high values overprinted on GB fine m.m. Cat. £109 {MH} US	£53
3058	77/9	1951 2R on 2/6d to 10R on 10/- Definitives. f.u. Cat. £36 {U} US	£20
3059	77/9	1951 2R on 2/6d to 10R on 10/- Definitives. u.m. Cat. £118 {UM} US	£53
3060	79	1951 10R on 10/- ultramarine u.m. Cat. £50 {UM} US	£27
3061	79	1951 10R on 10/- ultramarine u.m. Cat. £50 {UM} US	£27
3062	79	1951 10R on 10/- ultramarine l.m.m. Cat. £50 {MH} US	£16
3063	79	1951 10R on 10/- ultramarine l.m.m. Cat. £50 {MH} US	£16
3064		1952-57 QEII mint & used on two album pages. Tudor set of 10 m.m. (6d is Ewd wmk). Coronation set m.m. Castle HV's set of 3 f.u. Scouts set f.u. Ewd wmk set u.m. Currency change set of 11 m.m.(39) Cat. £80 {CC} US6	£17
3065		1952-59 QEII - 3 sets of definitives, 1952 Wmk Tudor Crown (80-89), 1956-57 Wmk St Edward's Crown (97-101) & 1957-59 New Currency plus 15n.p. variations & 40n.p.shades (102-112, 116). All mint, in mounts on album pages. Cat. £70 {MH}	£35
3066	80/138,13	1952-64 A fine used collection on 3 album leaves, with QEII defins to 1r on 1/6, Coronation quartet, 1955 High value trio, 1957 Scouts, 1960 x 9 definitive values to 10r, 1964 set to 10r & 1 1/2a local pf 1953. Very clean lot (41) Cat. £98 {U} US2	£27
3067	94-6	1955 QE2 overprints on GB Castles set u.m. Cat. £40 {UM}	£24
3068	94-6	1955 QE2 overprints on GB Castles set u.m. Cat. £40 {UM}	£24
3069	94-96a	1955-60 QEII - Castles - wmk St Edward's Crown, 2r on 2s.6d Types I, II & III, 5r on 5s Types I & II, 10r on 10s Types & II, very lightly MM with hinge trace. Cat. £135 {MH}	£60
3070	101	1957 1R on 1/6d grey blue in a top marginal block of 4. u.m. Cat. £52 {UM} US	£23
3071		1966 Definitives set u.m. (12) Cat. £48 {UM}	£24
3072	139-150	1966 Full set of 12v, 5f to 1d, UM. Cat. £60 {UM} US3	£21
3073	139-150	1966 Pictorial issue set of 12 vals 5f to 1d, superb u.m. (12) Cat. £62 {UM} US5	£19
3074	158-161	1968 Illustrated FDC for Inauguration of Isa New Town, clean & fresh. Cat. £20 {C} US3	£9
3075		1973 Human Rights and National Day, 1999 National Day min sheet, fine u.m. Cat. £46 {UM} US5 (B)	£14
3076	192-193	1973 25th Anniv of Declaration of Human Rights, set of 2v, 30f & 60f, fine used (30f with small paper undulation at top). Cat. £21 {U} US3	£8
3077	203-204	1974 International Traffic Day - set of 2v, 30f & 60f, very fine used. Cat. £17 {U} US3	£7

BARBADOS

For more lots, please see the GALLERY section at the front of the catalogue

3078		1852-2000 Mint and used collection on Hagner sheets(100s) including a range of Britannias, 1920-1 Victory set mint, 1935 Silver Jubilee set mint and used, 1938-47 set mint, 1950 set mint, 1953 set used, later odds, mixed condition {CC} US	£178
3079	3	1852-55 (1d) blue, two shades, m.m. Cat. £120 {MH}	£37
3080	4	1852-55 (1d) deep blue, horizontal pair and single, slightly different shades, h/r, m.m. Cat. £135 {MH}	£41
3081	4	1852-55 (1d) deep blue, horizontal pair, fresh, heavy m.m. Cat. £90 {MH}	£28
3082	5	1852-55 (4d) brownish red, fine m.m. Cat. £140 {MH}	£52
3083		1854-1970 Mint and used collection on leaves(428) including some imperf Britannias, 1873 3d brown purple used, 1905 MCA 2/6d violet and green mint, 1912-16 MCA 1s, 2s Specimen, 1920 Victory 2s used, 1946 Victory varieties mint, 1950 \$2.40 mint and used, 1953-61 set mint, mixed condition {CC} US2	£235
3084	7/83	1855 to 1875 small range on FG de Luxe leaves, poor margins on imperf, noted incl. 1870-71 6d (2, one cds), fair to fine used. (28) Cat. £915 {U} US3	£89
3085	8	1855-58 (1/2d) green, fresh, heavy m.m. Cat. £190 {MH}	£59
3086	11	1858 6d pale rose red good to fine used. Cat. £120 {U} US	£36
3087	11	1858 6d pale rose red f.u. Cat. £120 {U} US	£53
3088	11	1858 6d pale rose red f.u. Cat. £120 {U} US	£53
3089	11a	1858 6d deep rose red. Four good margins. f.u. Cat. £180 {U} US	£80
3090	12a	1858 1/- black. f.u. Cat. £75 {U} US	£31
3091	12a	1858 1/- black. f.u. Cat. £75 {U} US	£31
3092	12a	1858 1/- black. f.u. Cat. £75 {U} US	£31
3093	14	1860 (1d) pale blue. f.u. Cat. £150 {U} US	£34
3094	17	1861 clean-cut perf (1/2d) deep green, centred to NE, m.m. Cat. £190 {MH}	£54

Lot No	Cat No	Description	Estimate
Barbados - continued			
3095		1861-1935 Mint and used collection on Imperial leaves(96) including 1920-1 Victory set ex MCA 1d mint, also a few other countries, mixed condition {CC} US2	£42
3096	20/4	1861-70 1/2d (all shades except grass-green) and 1d (both shades), unused/m.m. Cat. £275 {MH}	£59
3097	34	1861-70 1s brown-black, centred to SE, m.m. Cat. £75 {MH}	£26
3098		1870-1980 Mainly used collection on Scott album leaves. With QV from Britannias, duplicated KGV definitives including 1916 values to 6d with SG 184 (cat £42), SG 153a surcharge inverted, KGV I 1950 set, most f.u. (cat £75), 1965 Marine Life, 1970 definitives set m/u, 1979 Birds set m/u plus commems to 1980. {MX} US	£62
3099	52	1872 (1d) blue, off-centre to NW, fresh m.m. Cat. £325 {MH} PH Plate 6	£108
3100	63	1873 QV - 3d brown-purple, wmk Small Star, p14. Fine used, single ring SON pmk for 'Barbados/Ap 11/74'. Centered W, frame cut by perfs, perfs at right (top) sliced. Cat. £130 {U} US7 (B)	£14
3101	63	1873 3d brown-purple, traces of brownish gum only, unused. Cat. £375 {MH} PH Plate 6	£59
3102	64	1873 Britannia 5s Dull Rose, mint small h/r. (o/c SE, small soiling mark on left), 4 toned and 1 p/p SW corner). Cat. £950 {MH} US2 PH Plate 5	£325
3103		1874-1990 Mint and used collection in a stock book(100s) including 1906 Nelson set mint, 1920-1 Victory set ex Script 1d mint, 1921-4 set mint, 1938-47 set mint, 1950 set u.m. and fine used, 1953-61 set mint, mainly fine HEAVY/OVERSIZE LOT - OVERSEAS SHIPPING SURCHARGE APPLIES {CC} US	£178
3104	65-6	1874-75 perf 14 1/2d and 1d (light patchy toning), h/r, m.m. Cat. £200 {MH}	£50
3105	66	1874-75 perf 14 1d deep blue, horizontal pair, single tiny tone spot on gum and corner gum bend, m.m. Cat. £280 {MH} PH Plate 6	£81
3106	67	1875-81 perf 12 1/2 1/2d bright green, h/r, fresh m.m. Cat. £90 {MH}	£30
3107	72	1875-81 perf 14 1/2d bright green, 2 minor shades, m.m. Cat. £56 {MH}	£22
3108	74	1875-81 perf 14 1d grey-blue, fine m.m. Cat. £140 {MH}	£52
3109	75	1875-81 3d mauve-lilac, centred to top, small wrinkle, h/r, m.m. Cat. £170 {MH}	£52
3110	77	1875-81 perf 14 4d carmine, speckled offset on reverse, m.m. Cat. £225 {MH}	£65
3111	79	1875-81 6d chrome-yellow, light gum toning, h/r, m.m. Cat. £150 {MH}	£41
3112	79	1875-81 6d chrome-yellow, centred to NE, signed BUHLER, h/r, m.m. Cat. £150 {MH}	£45
3113	81	1875-81 1s purple, centred to SE, h/r, fresh m.m. Cat. £170 {MH}	£54
3114	81	1875-81 1s purple, centred to SW, light toning at edges, h/r, m.m. Cat. £170 {MH}	£37
3115	81	1875-81 1s purple, centred to SE, h/r, fresh m.m. Cat. £170 {MH}	£54
3116	82	1876 1/- violet. f.u. Cat. £40 {U} US	£18
3117	82	1876 1/- violet. f.u. Cat. £40 {U} US	£18
3118		1882 4d pale brown QV issue, a fine unmounted mint marginal strip of three. Gum is a little brown. (SG 98, Cat £105) {UM} US7	£17
3119		1882 to 1965 small coll. on leaves, incl. 1882 used shades to 4d (3) plus 1s o.g., 1938-47 most to 5s (3) with shades etc., plus 1d scarlet mint, 1965 set to \$2.50 (mint), mostly used, poor to fine. {X} US	£57
3120	89	1882 1/2d dull green. m.m. Cat. £38 {MH} US	£17
3121	89	1882 1/2d dull green. l.m.m. Cat. £38 {MH} US	£19
3122	90	1882 1/2d green. m.m. Cat. £42 {MH} US	£19
3123	90	1882 1/2d green. l.m.m. Cat. £42 {MH} US	£20
3124	90	1882 1/2d green. l.m.m. Cat. £42 {MH} US	£20
3125	90	1882 1/2d green. l.m.m. Cat. £42 {MH} US	£20
3126	91	1882 1d rose. m.m. Cat. £90 {MH} US	£40
3127	92	1882 1d carmine m.m. Cat. £65 {MH} US	£28
3128	92	1882 1d carmine l.m.m. Cat. £65 {MH} US	£32
3129	92	1882 1d carmine l.m.m. Cat. £65 {MH} US	£32
3130	92	1882 1d carmine l.m.m. Cat. £65 {MH} US	£32
3131	93	1882 2 1/2d ultramarine l.m.m. Cat. £120 {MH} US	£62
3132	93	1882 2 1/2d ultramarine l.m.m. Cat. £120 {MH} US	£62
3133		1882-1952 Mint and used collection on leaves(193) including 1892-1903 CA values to 2/6d black and orange mint, 1897-8 Jubilee set mint, 1905 CA set mint, 1909-10 MCA set mint, 1920-1 Victory set to 2s mint, 1925-8 Script set to 3s mint, 1935 Silver Jubilee set mint, 1938-47 set mint, 1950 set mint, mainly fine {CC} US4	£217
3134	93,94	1882-6 CA 2 1/2d ultramarine, 2 1/2d dull blue mint, heavily mounted Cat. £260 {MH} US8	£22
3135	89,95	1882-80 1/2d dull green and 3d deep purple, unused no gum. Cat. £158 {MH}	£22
3136	100	1882-86 QV 6d Olive-Black, mint small h/r. (Has horizontal crease across the stamp just above 'Six Pence') Cat. £75 {MH} US2	£25
3137	102	1882-86 QV 1s Chestnut, mint small h/r. Cat. £29 {MH} US2	£12
3138	89	1882-86 QV 1/2d Dull Green, mint small h/r. Cat. £38 {MH} US2	£18
3139	90-103	1882-86 set to 5s (pressed diagonal crease, pencil numbers on reverse), light gum toning on 4d grey, m.m. Cat. £750 {MH} PH Plate 6	£184
3140	91	1882-86 1d rose, heavily toned, m.m. Cat. £90 {MH}	£11
3141	92	1882-86 QV 1d Carmine, mint small h/r. Cat. £65 {MH} US2	£30
3142	94	1882-86 2 1/2d deep blue, h/r, fine m.m. Cat. £140 {MH}	£54
3143	98	1882-86 4d pale brown, dealer's mark on gum, fresh u.m. Cat. £35 {UM}	£19
3144	89-104	1882-92 QV Bun Head wmk Crown CA range in mixed condition mainly used ideal for study, 1/2d green/dull green x 12. 1d rose/carmine x 17. 2 1/2d ultra/deep blue x 14. 3d purple x 8 (3 m.m. & 1 cds v.f.u.). 4d grey x 5. 4d brown x 15. 6d cds used x 1. 1/- chestnut x 2 one cds f.u. 5/- bistre cds used bottom left corner perf missing. 1/2d on 4d x 2 both m.m. (77). Cat. £580 {CC} US2	£78
3145	95	1885 3d deep purple l.m.m. Cat. £120 {MH} US	£62
3146	95	1885 3d deep purple l.m.m. Cat. £120 {MH} US	£62
3147	98	1885 4d pale brown. l.m.m. Cat. £35 {MH} US	£17
3148	98	1885 4d pale brown. l.m.m. Cat. £35 {MH} US	£17
3149	100	1886 6d olive black. l.m.m. Cat. £75 {MH} US	£37

Lot No	Cat No	Description	Estimate	Lot No	Cat No	Description	Estimate
Barbados - continued				Barbados - continued			
3150	100	1886 6d olive black. l.m.m. Cat. £75 {MH} US	£37	3194	145-62	1906 Nelson, Tercentenary, 1907 Relief Fund and 1907 Nelson, h/r, m.m. (12) Cat. £150 {MH} US2	£55
3151	100	1886 6d olive black. m.m. Cat. £75 {MH} US	£34	3195	147w	1906 Nelson CC 1d black and red wmk inverted used, slightly soiled on reverse Cat. £100 {U} US	£27
3152	100	1886 6d olive black. l.m.m. Cat. £75 {MH} US	£37	3196	150/68	1906 Nelson 6d (corner creasing), 1909-10 Mult Crown 2d and 6d, v.g.u. Cat. £104 {U} US3	£23
3153	100	1886 6d olive black. m.m. Cat. £75 {MH} US	£34	3197	151	1906 Nelson CC 1s black and rose v.f.u. Cat. £55 {U} US	£27
3154	102	1886 1/- chestnut m.m. Cat. £30 {MH} US	£13	3198	152-62	1906-7 Tercentenary 1d well centred m.m. Relief Fund ovpt upright & inv both l.m.m. Nelson wmk MCA set l.m.m. (6). Cat. £75 {MH} US2	£30
3155	102	1886 1/- chestnut l.m.m. Cat. £30 {MH} US	£14	3199	158	1907 Nelson MCA ¼d black and grey fresh mint top marginal block of four, the stamps are unmounted Cat. £28 {UM} US	£12
3156	102	1886 1/- chestnut l.m.m. Cat. £30 {MH} US	£14	3200	161,162	1907 Nelson MCA 2d, 2½d fine used, 2 APR 07 c.d.s. cancels, before issue date Cat. £105 {U} US	£36
3157	102	1886 1/- chestnut m.m. Cat. £30 {MH} US	£13	3201	163/9	1909-10 Definitives f.u. Cat. £85 {U} US	£45
3158	104-a	1892 4d on 6d (small raised 'F' variety), plus 'no hyphen' variety, fine m.m. Cat. £23 {MH}	£11	3202	163-9	1909-10 set to 1s, fine m.m. (5) Cat. £90 {MH} US2	£39
3159	105-115	1892 Seal of Colony wmk Crown CA set (Excl ½d dull green) f.u., ¼d small thin, 6d tone marks on back all the rest cds f.u. The 2/6d violet & green superb very fine used. (10). Cat. £375 {U} US2 PH Plate 6	£195	3203	168	1910 6d dull & bright purple f.u. Cat. £50 {U} US	£27
3160		1892/1910 A fine used range on leaves with good Seal of Colony values to 1/- (1910), Nelson Centenary CC wmk set of 7 & MCA wmk ¼d & 2d. A few duplicates. Nice clean lot (36) Cat. £350 {U} US7	£46	3204	168	1910 6d dull & bright purple f.u. Cat. £50 {U} US	£27
3161	105/14	1892-1903 Definitives to the first 2/6d. f.u. Cat. £100 {U} US	£67	3205	179	1912 2/- blue & purple/blue f.u. Cat. £75 {U} US	£37
3162	105-14w	1892-1903 set to 10d, plus 2s6d blue-black & orange with watermark inverted (light toning), h/r, m.m. (10) Cat. £235 {MH}	£65	3206	179	1912 2/- blue & purple/blue l.m.m. Cat. £65 {MH} US	£35
3163	105-15	1892-1903 CA set to both 2/6d(11) fine m.m. Cat. £250 {MH} US8	£43	3207	179	1912 GV 2/- purple & blue wmk MCA full parcel post cds fine used. Cat. £70 {U} US2	£32
3164	105-15	1892-1903 Seal set to both 2/6d, fresh m.m. 2/6d blue-black and orange has toned area and gum crack 2/6d violet & green is l.m.m. (11) Cat. £250 {MH} US5	£49	3208	170-180	1912-16 KGV - full set of 11v, plus shades of ¼d & 1d, wmk Mult Crown CA. Mounted (hinged) on part album page, fine to very fine used. 3s has paper undulation around hinged area. Cat. £280 {U} US5 (image available online only)	£82
3165	106-252	1892-1938 Small group of mint issues with ½d dull green u.m. block of with vertical gutter margin between SG106. 1916 ¼d. ½d, 1d bright carmine red & 2d m.m. SG181, 82, 83a & 84. 1925 1½d orange m.m. SG231d. GVI ½d green u.m. block of 4 SG248. 1d scarlet perf 14 top left corner marginal block of 4 & a single u.m. SG249a. 1d blue-green lower marginal imprint strip of 4 perf 14 u.m. SG249c. 2d claret SG250c m.m. 2d carmine left marginal block of 4 perf 14 u.m. SG250e. 3d brown perf 14 m.m. SG252b. (8 singles 5 blocks). Cat. £155 {UM} US2	£59	3209	170-80	1912-16 MCA set m.m.(11), the 6d has small faults, the others are fine Cat. £225 {MH} US3	£89
3166	116-24	1897 Diamond Jubilee set ¼d ½d 5d-10d m.m. with h/r, 1d l.m.m. crease, 2½d l.m.m. & 2/6d l.m.m.(9). Cat. £300 {MH} US2 PH Plate 6	£94	3210	173/8	1912-16 2d to 1s, ex. 2½d, v.g.u. (5) Cat. £107 {U} US3	£29
3167	117 18-23-24	1897 Diamond Jubilee ½d dull green good colour fresh appearance m.m. with h/r. 1d rose fresh m.m. 10d blue green & carmine fresh appearance with some gum adhesion, 2/6d blue black & orange well centred l.m.m. some light tone marks on top edge perfs. (4). Cat. £210 {MH} US (image available online only)	£71	3211	181-90	1916 Short set to 2/- small thin top edge of ½d rest fine m.m. (10). Cat. £100 {MH} US (image available online only)	£44
3168		1897-1898 Diamond Jubilee vals SG116 - ¼d Grey & Carmine, SG117 - ½d Dull Green, SG118 - 1d Rose, SG119 - 2½d - Ultramarine, SG122 - 8d Orange & Ultramarine and SG123 - 10d Blue-Green & Carmine, f.u. with small h/r. (SG123 - 10d is soiled). (6) Cat. £85 {U} US7	£17	3212	181-190	1916-19 KGV - part set of 10v to 2s (ex 1d, 2½d & 3s) including all 3 shades of ¼d, wmk MCCA. Lightly MM with h/r. Cat. £55 {MH} US	£25
3169	116,etc	1897-8 Jubilee set ex 1d mint(8), the 1d and 2/6d have light creasing Cat. £300 {MH} US7	£37	3213	181-91	1916-19 MCA set fresh mint(11), the 4d has a light crease Cat. £150 {MH} US3	£61
3170	116-23	1897-98 Jubilee set to 10d, h/r, fresh, fine m.m. (8) Cat. £230 {MH} US8 (image available online only)	£29	3214	181-189	1916-1919 Large seal of the colony issue vals ¼d to 1s plus SG181b - ¼d Sepia-Brown, mint small h/r. (SG184 - 2d Grey has a small tone patch on back). (10) Cat. £80 {MH} US7	£16
3171	116-24	1897-98 Diamond Jubilee set to 2s6d, the ¼d and 5d without gum, h/r, m.m. (9) Cat. £300 {MH} US3 (image available online only)	£68	3215	197-228	1917-24 War Tax ovpt pair, 1918-20 large Seal pair, 1921-24 small Seal set of 12 to 3s plus 1d shade, fresh Mint minor imperfections. (17) Cat. £155 {MH} US5	£35
3172	116-24	1897-98 Diamond Jubilee set to 2s6d (light gum toning), heavy gum toning on 8d, m.m. (9) Cat. £300 {MH} PH Plate 6	£92	3216	200	1918 3/- green & deep violet l.m.m. Cat. £32 {MH} US	£16
3173	125-6	1897-98 Diamond Jubilee on blue paper ¼d and ½d, fresh m.m. Cat. £85 {MH}	£35	3217	201-12	1920 Victory set (both 1d values), very fine & fresh, superb colours l.m.m (12). Cat. £150 {MH} US2 (image available online only)	£67
3174	127/9	1897-98 Diamond Jubilee on blue paper 1d and 5d, each with small faint tone patch in corner, fine appearance, m.m. Cat. £325 {MH} PH Plate 6	£86	3218	204-8	1920 Victory 2d to 6d, good used. (5) Cat. £89 {U} US3	£21
3175	130	1897-98 Diamond Jubilee on blue paper 6d, fresh, fine m.m. Cat. £180 {MH} PH Plate 6	£86	3219	205	1920 2½d indigo & ultramarine f.u. Cat. £35 {U} US	£14
3176	135,etc	1905 MCA set ex 2½d mint(6), the 6d has a few tone spots on gum, others fine Cat. £250 {MH} US7	£37	3220	206w	1920 KGV - Victory - 3d black and purple, wmk Mult Crown CA INVERTED. UM, light gum crease. Cat. £35 {UM}	£28
3177	135-44	1905 MCA set(7) fresh m.m. Cat. £250 {MH} US3	£103	3221	208	1920 6d black & brown orange f.u. Cat. £30 {U} US	£14
3178	135-44	1905 Seal of Colony wmk MCA set very fine used. (with an extra ¼d m.m. & ½d v.f.u.) (9). Cat. £275 {U} US2 PH Plate 6	£141	3222	209	1920 1/- black & bright green f.u. Cat. £55 {U} US	£29
3179	135-44	1905 definitive set of 7. The 8d with some gum disturbance, the ½d 1d & 2/6d with dealer marks on back. m.m. (7) Cat. £250 {MH} US7 (image available online only)	£46	3223	209	1920 KGV - Victory - 1s black and bright green, wmk Mult Crown CA. UM, creamy, crackled gum, centred to N. Cat. £22 {UM}	£15
3180	136/9	1905 ½d and 2½d, m.m. Cat. £68 {MH} US2	£22	3224	209-10	1920 Victory 1/- black & bright green centred NW cds used, slight paper wrinkle. 2/- black & brown centred S very fine cds used. Cat. £130 {U} US2 (image available online only)	£59
3181	136,9,63,69	1905-09 Seal of Colony wmk MCA ½d green & 2½d blue both fine m.m. SG136 & 139. 1909 set ¼d-1/- (small tone spot on ¼d) m.m. some h/r. (7) Cat. £158 {MH} US	£62	3225	210	1920 KGV - Victory - 2s black and brown, wmk Mult Crown CA. UM, creamy gum, centred to W. Cat. £50 {UM}	£32
3182	136,9,63,6-9	1905-9 Seal of Colony wmk MCA ½d green, & 2½d blue both very fine l.m.m. Colour change (excl 1d) set m.m. 6d with large paper adhesion. (6). Cat. £140 {MH} US2	£47	3226	211	1920 Victory 3/- black & dull orange wmk MCA s/ways faint vds cancel, top left corner perf missing. Cat. £95 {U} US	£36
3183	136-9,163-9	1905-9 Seal of Colony wmk MCA ½d green, 1d carmine & 2½d blue each very fine l.m.m. Colour change set very fine l.m.m. (8). Cat. £190 {MH} US2	£78	3227	211	1920 KGV - Victory - 3s black and dull orange, wmk Mult Crown CA. Right marginal, UM, centred to E. Cat. £55 {UM}	£35
3184	145/51	1906 Nelson Centenary f.u. Cat. £80 {U} US	£40	3228	201-12	1920-1 Victory set mint(12), the 1s has a thin, 3s is creased Cat. £150 {MH} US3	£41
3185	145/51	1906 Nelson Centenary m.m. Cat. £75 {MH} US	£37	3229	201/12	1920-21 Victory l.m.m. Cat. £150 {MH} US	£80
3186	145/51	1906 Nelson Centenary m.m. Cat. £75 {MH} US	£37	3230	201/12	1920-21 Victory l.m.m. Cat. £150 {MH} US	£80
3187	145/62	1906 and 1907 Nelson sets, mixed mint (4) and used (6). (10) Cat. £128 {X} US7	£17	3231	201-12	1920-21 Victory set, fresh m.m. (12) Cat. £150 {MH} US2 (image available online only)	£63
3188	145-151	1906 KEVII - Nelson Centenary. Full set of 7v, fine used, h/r. Some paper undulation around hinged area. Cat. £75 {U} US5	£21	3232	201-210	1920-21 Victory: used values ½d to 2/-, very fine (10) Cat. £205 {U} US4 (image available online only)	£43
3189	145-151	1906 Nelson Centenary issue vals ¼d to 1s (Missing SG149 - 2½d), mint small h/r. (6) Cat. £87 {MH} US7	£18	3233	201-212	1920-21 KGV - Victory set, complete, plus additional shades of ¼d, ½d & 6d. Very fine used, mounted (hinged) on album pages where colours / shades are outlined. Cat. £300 {U} US5	£97
3190	145-51	1906 Nelson wmk Crown CC part set (excl ¼d) the 1d cds used, rest fine m.m. + ¼d & 2d wmk MCA SG158 & 161. both m.m. (8). Cat. £105 {MH} US	£40	3234	201-212	1920-21 Victory issue set of 12 vals ¼d to 3s Wmk Multi Crown CA and 1d Wmk Multi Script CA, mint small h/r. (12) Cat. £150 {MH} US2	£70
3191	145-51	1906 Nelson set(7) fine used, the 2½d has a light crease Cat. £75 {U} US6	£18	3235	201-212	1920-21 KGV - Victory. Full set of 12v, ¼d to 3s wmk Mult Crown CA & 1d wmk Mult Script CA. Lightly MM, some h/r (1s lightly toned). Cat. £150 {MH} US3	£48
3192	145-51	1906 Nelson CC set mint(7), the 2½d has toned gum Cat. £75 {MH} US3	£28	3236	240/282	1920-50 A KGV mint collection on leaves from 1938-47 set to 5/-, 1939 Tercentenary set, 1947 One Penny on 2d, 1950 set to £2.40 & 1952 Stamp Centenary set. A lovely clean lot (38) Cat. £127 {MH} US4	£28
3193	145-51	1906 Nelson set wmk Crown CC cds used, some with paper adhesion on back (they need a soak)(7). Cat. £75 {U} US2	£30	3237	213/35	1921-24 Mult Crown set to 1s, Mult Script 2½d and 6d, good used. (5) Cat. £84 {U} US3	£21

Lot No	Cat No	Description	Estimate
Barbados - continued			
3245	229-39	1925-35 set to 3s, incl. 3d and 1s shades, v.g.u. Cat. £119 {U} US3	£30
3246	229-39	1925-35 set to 3s, incl. 2½d, 3d and 2s shades, h/r, m.m. (16) Cat. £100 {MH} US2	£47
3247	229-44	1925-35 GV Postage & revenue set mint with some extras, ½d x 3, 1½d orange both perfs, 2½d x 3, 3d both shades, 1/- both with bright green x 2. 2½d & 3d used. SG240 m.m. & Jubilee set m.m. (28) Cat. £120 {MX} US2	£35
3248	240/61	1927 and 1939 Tercentenary, 1935 SJ, fine m.m. (10) Cat. £51 {MH} US2	£20
3249	238a	1932 2/6d carmine/blue m.m. Cat. £35 {MH} US	£16
3250	241-244	1935 KGV - Silver Jubilee set of 4v, fine used, h/r. Cat. £45 {U} US5 (B)	£13
3251	241-4	1935 Silver Jubilee set fresh m.m. Cat. £35 {MH} US	£18
3252	245-88	1937 to 1952 issues complete, incl. 1938 1d green and both perfs and 1s both shades, a few with slight glassine adherence, m.m. Housed in FG De Luxe gold blocked hingeless leaves. Cat. £177 {MH} US3	£41
3253		1937-1952 Small collection of KGV issues mix of mint and used hinged on 3 Simplex album pages and a stock card. Range between SG245 and SG288. (54) Cat. £141 {CC} US7	£28
3254	245-270	1937-49 KGV Coronation to UPU complete mint (only 1 perf of One Penny on 2d), includes Badge of Colony to 5/- & RSW par. Very fine(33) Cat. £97 {MH} US3	£30
3255	245-88	1937-52 Fine used collection on 'Crown' leaves, complete as per the leaves Cat. £204 {U} US5	£37
3256	248a Var	1938 ½d green with REPAIR TO RECUT LINE variety. f.u. Cat. £40 {U} US	£36
3257	248-256a	1938 - 1947 KGV - Badge of the Colony. 16v p13½x13, set complete except for 1d scarlet plus additional 1/- shade. Also 7v p14, ½d (yellowish cracked gum), 1d scarlet, and blue-green, 1½d, 2d, 3d & 4d. All mint, mostly large part o.g. Some o/c and few short perfs, o/w fine. Cat. £165 {MH} US8	£20
3258	248-256a	1938-47 KGV - part set of 14v, ½d to 5s, missing ½d green & 1d scarlet from full set of perf 13½x13. Wmk Mult Script CA. Lightly MM with hinge trace. Cat. £40 {MH} US2	£16
3259	248-256a	1938-47 KGV - 'Seal of Colony' - full set of 16v, ½d to 5s, wmk MSCA. Lightly MM, some with small h/r. Cat. £50 {MH} US3	£19
3260	248-256a	1938-47 KGV - full set of 16v, ½d to 2/6d, lightly MM, h/r. Cat. £50 {MH} US4	£15
3261	248-256a	1938-47 Badge of Colony set of 16 vals ½d to 5s, f.u. with small h/r. (16) Cat. £23 {U} US3	£10
3262	248-256a	1938-47 KGV - full set of 16v, ½d to 5s, basic set, lightly MM, hinge trace. ½d green, 1d scarlet & 2½d with light gum toning. Cat. £50 {MH} US3	£17
3263	248-56	1938-47 KGV Definitives set plus extra perfs and shades m.m. Cat. £66.5 {MH} US3	£21
3264	248-56a	1938-47 KGV Definitives set m.m. Cat. £50 {MH} US3	£17
3265	248-56a	1938-47 set to 5s, incl. all perfs and shades, incl. 1d scarlet perf 13½ x 13 (toned gum, hinged), most are fine u.m. Cat. £430 {MH} US2 PH Plate 6	£152
3266	248-56a	1938-47 GVI definitive set with perf changes & some duplicates, perf 13½x13 (excl 1d scarlet SG249), 2x 2d claret, 2x 2d carmine, both shades of 2½d, 2x 4d & both shades of 1/-. Perf 14 with ½d green SG248b, 1d scarlet x 2, 1d green, 1½d orange, 2d carmine, 3d & 4d x 2 each. Generally fine m.m. some with small h/r. (30) Cat. £175 {MH} US2	£59
3267	249bc-253d	1938-47 KGV - part set of 6v, 1d to 4d perf 14, missing ½d green from full set of p14 values, wmk Mult Script CA. Lightly MM, hinge trace, couple of toned gum perfs on 1d. Cat. £33 {MH} US2	£12
3268	251a	1938-47 2½d ultramarine var mark on central ornament fine m.m. Cat. £55 {MH} US2	£19
3269	253b	1938-47 4d black var curved line at top right fresh l.m.m. Cat. £140 {MH} US (image available online only)	£62
3270	253b var	1938-47 KGV - 4d black with variety 'Curved line at top right'. Mint with very light hinge trace and centred slightly to N. A few nibbled perfs at bottom, left. Cat. £140 {MH} US2 (image available online only)	£67
3271	131b/160	1938-51 KGV mint collection on two album leaves with 1943 Seal of Colony 2/- & 3/-, 1938 4d, 6d & 8d plus a range of KGV definitives to £1 each identified by date of issue. Lovely fresh & valuable collection (29) Cat. £420 {MH} US7	£75
3272	257-61,265-6	1939-49 KGV Silver Wedding pair plus Tercentenary set m.m. (7) Cat. £35 {MH} US2	£14
3273	240-88	1939-52 KGV & KGV Mint sets incl 1935 SJ, 1939 Tercentenary, 1947 1d on 2d block of 6, 1948 RSW, 1950 Pictorial, 1952 Stamp Centenary, fresh m.m. or u.m. (39) Cat. £146 {MH} US5	£26
3274	262a	1946 Victory 1½d, with TWO FLAGS variety, centred to SE, fresh m.m. Cat. £35 {MH} US2	£11
3275	(264c)	1947 perf 14 1d on 2d, top marginal cross block of 4, one with 'short arm to Y' variety, yellowish gum, stamps u.m. Cat. £116 {UM} US2	£36
3276	264ed	1947 1d on 2d carmine horiz joined pair perf 13½x13, one showing the listed flaw 'Broken E' mounted across top centre with some h/r otherwise very fine. Cat. £140 {MH} US2 (image available online only)	£67
3277	265-266	1948 KGV RSW set of 2 vals 1½d Orange and 5s Indigo, superb u.m. (2) Cat. £20 {UM}	£12
3278		1948-70 Unmounted mint collection on Prinz sheets(57) including 1948 RSW set, 1950 set to \$2.40, 1953-61 set, 1965 Marine Life set, 1970 set to \$5, fine Cat. £179 {CC} US	£62
3279	271/82	1950 Definitives f.u. Cat. £75 {U} US	£40
3280	271/82	1950 Definitives f.u. Cat. £75 {U} US	£40
3281	271-282	1950 KGV Pictorial set of 12 vals 1c to \$2.40, f.u. with small h/r. (SG273 - 3c, SG278 - 24c and SG280 - 60c all have various amounts of toned perfs). (12) Cat. £75 {U} US2	£25
3282	271-282	1950 KGV - full set of 12v, 1c to \$2.40, wmk Mult Script CA. Mix of UM and lightly MM with small h/r. Cat. £55 {MH} US2	£22
3283	271-282	1950 KGV Pictorial issue set of 12 vals 1c to \$2.40 f.u. with small h/r. (12) Cat. £75 {U} US4	£26

Lot No	Cat No	Description	Estimate
Barbados - continued			
3284	271-282	1950 KGV Pictorial issue set of 12 vals 1c to \$2.40 f.u. with small h/r. (SG281 - \$1.20 has heavy pmk) (12) Cat. £75 {U} US3	£23
3285	271-282	1950 KGV - full set of 12v, 1c to \$2.40, lightly MM, some with light h/r. Cat. £55 {MH} US3	£21
3286	271-282	1950 KGV - Island Scenes - full set of 12v, 1c to \$2.40, lightly MM, small h/r. Cat. £55 {MH} US3	£18
3287	271-282	1950 KGV - full set of 12v, mounted (hinged) on part album page, fine to very fine used. Cat. £75 {U} US5	£24
3288	271-82	1950 KGV Definitives set m.m. Cat. £55 {MH} US4	£16
3289	271-82	1950 set to \$2.40, v.g.u. (12) Cat. £75 {U} US3	£17
3290	271-82	1950 GVI definitive set m.m. with h/r. (12) Cat. £55 {MH} US2	£16
3291	271-82	1950 GVI definitive set m.m. with some h.r. (12) Cat. £55 {MH} US5 (B)	£14
3292	287	1950 KGV - \$2.40 black, m.m., h/r. Cat. £28 {MH}	£14
3293	271-288	1950-52 KGV definitive set to \$2.40, plus BWI College pair & stamp centenary set of 4. All very fine mint (18) Cat. £60 {MH} US3	£21
3294	D4a/6a	1950-53 Dues on chalky paper in blocks of 4. f.u. Cat. £80 {U} US	£35
3295	D4a/6a	1950-53 Dues on chalky paper in blocks of 4. f.u. Cat. £80 {U} US	£35
3296	289-301	1953 QEII definitive set m.m. with some h/r (13). Cat. £75 {MH} US2 ..	£27
3297	289-341	1953 set to 1966 Royal Visit issues complete (ex. Coronation), plus P. Dues 1950-53 chalky paper and 1965-68 sets, fresh m.m. All on FG De Luxe hingeless leaves. Cat. £130 {MH} US3	£30
3298		1953-1981 Small collection of QEII issues mix of mint and used hinged on 15 Simplex album pages and a stock card. Range between SG289 and SG684. (210) Cat. £242 {CC} US7	£50
3299	289/301	1953-61 Definitives l.m.m. Cat. £75 {MH} US	£24
3300	289/301	1953-61 Definitives l.m.m. Cat. £75 {MH} US	£24
3301	289-301	1953-61 QEII - full set of 13v, 1c to \$2.40, lightly MM, h/r. Cat. £75 {MH} US3	£21
3302	289-301	1953-61 Set plus some shades(21) fine unmounted mint Cat. £179 {UM} US	£80
3303	289-01 312-9	1953-64 QEII definitive set \$2.40 l.m.m. the rest very fine u.m. 1964 wmk change set very fine u.m. some as marginals. (21). Cat. £95 {UM}	£48
3304		1953-72 QEII - almost complete for the period, from Coronation to Cable Link in 1972. Mint (in mounts) from 1965, sets prior to this are mostly mixed mint and used. Also includes both definitive sets for 1970 (full set of chalk surfaced paper and glazed paper less \$5). Total of 153 values (no MS). Cat. £120 {MX} US6	£21
BASUTOLAND			
<i>For more lots, please see the GALLERY section at the front of the catalogue</i>			
3305	1-10	1933 Set to 10s complete(10) fresh m.m., very fine Cat. £325 {MH} US PH Plate 6	£160
3306	1-10	1933 set to 10s, the 2s6d and 5s values never hinged, fine mint. (10) Cat. £325 {MH} US2 PH Plate 6	£169
3307	1-10	1933 Set to 10s complete(10) fresh m.m., very fine Cat. £325 {MH}	£194
3308	1-14	1933-35 GV short definitive set to 6d & 2/6d fine m.m. 1935 SJ set m.m. Postage due 1d chalky u.m. & 2d m.m. D1b & D2. (13) Cat. £82 {MH} US	£36
3309		1933-65 Collection on pre printed Scott leaves. Including KGV to 1/-, 1935 Jubilee set f.u., KGV, 1954 QE2 set to 10/- mint and used etc. {MX} US	£44
3310	11/28	1935 Silver Jubilee, 1938 set to 10s (top values never hinged), fresh, fine mint. (15) Cat. £144 {MH} US2	£60
3311	13g var	1935 KGV - Silver Jubilee, 3d brown and deep blue with variety 'dot to left of chapel'. Mint with remainder of small hinge. Cat. £375 {MH} US5 PH Plate 6	£105
3312	15/41	1937-49 KGV Commems complete includes RSW pair, v.fine mint(16) Cat. £59 {MH} US3	£17
3313	18-28	1938 KGV - full set of 11v, ½d to 10s, wmk MSCA. Lightly MM, small h/r or hinge trace. Cat. £130 {MH} US3	£48
3314	18-28	1938 KGV - full set of 11v, wmk MSCA, UM. 10s light overall gum toning. Cat. £130 {UM} US3	£41
3315	18-28	1938 KGV - full set of 11v to 10s plus shades as laid out in Murray Payne catalogue (with SG cat value). Mounted (hinged) on album page and colours/shades outlined. Total of 21 stamps. Fine to very fine used. Cat. £110 {U} US5	£34
3316	18-28	1938 KGV - full set of 11v, ½d to 10s, wmk Mult Script CA. Mix of very lightly MM with faint/faintest of hinge traces and UM (6d, 1s, 5s, 10s) Cat. £130 {MH} US2	£62
3317	18-28	1938 KGV - full set of 11v to 10s, UM apart from two top values which are very LMM. Cat. £130 {MH} US5	£37
3318	18-28	1938 Set to 10s complete(11) fresh u.m. or m.m. Cat. £130 {MH} US ...	£36
3319	18-28	1938 KGV - full set of 11v to 10s, fine to very fine used. Some nice contemporary cancellations. A few short perfs on ½d. Cat. £50 {U}	£28
3320	18-28	1938 Set complete(11) fresh m.m. Cat. £130 {MH}	£43
3321	18-28	1938 KGV set to 10/- very fine mint(11) Cat. £130 {MH} US3	£41
3322	18-28	1938 GVI definitive set m.m. 3d & 6d with adhesions 1/- toned gum. (11) Cat. £130 {MH} US7	£21
3323	18-28	1938 GVI definitive set m.m. (2d crease). (11). Cat. £130 {MH} US3	£34
3324	118-128	1938-52 KGV - full set of 11v with additional shades as laid out in Murray Payne catalogue (with SG cat value). Mounted (hinged) on album page and colours/shades outlined. Total of 18 stamps, fine to very fine used. Cat. £175 {U} US5	£54
3325	36-37	1948 KGV RSW set of 2 vals 1½d Ultramarine and 10s Grey-Olive, superb u.m. (2) Cat. £50 {UM}	£35
3326	43-53	1954 QEII definitive set very l.m.m. barely a trace with some u.m. (11) Cat. £110 {MH}	£55
3327	51-53	1954 QEII definitive 2/6d, 5/- & 10/- each v.f.u. Top 3 values. Cat. £60 {U} US2	£28
3328	43-53	1954-58 QEII - full set of 11v, ½d to 10s, UM apart from ½d & 1d which have light hinge traces. Cat. £110 {MH} US3	£37

Lot No	Cat No	Description	Estimate
Basutoland - continued			
3329	51-3	1954-8 QE2 high values 2/6 to 10/- f.u. . SG 53 10/- is centred left. Cat. £62 {U} US	£25
3330	161ba	1961 QEII - surcharged value - 3/2c on 4d red-orange, Type II with Bold 'C'. Very fine used, light h/r. Centred well to left but frame clear of perfs. Single short perf at right. Cat. £180 {U} US5 (image available online only)	£39
3331	58-68b	1961 QEII - near full set of surcharged values, missing (Type I) 1r on 10s (68), (Type II) 10c on 1s (64a) and 25c on 2/6d (66a). All lightly MM. Cat. £150 {MH} US5	£37
3332	58-68b	1961 QEII surch set with extras, basic set plus 2/2c SG61a,m.m. 3/2c Type II, 5c Type I, 12/2c Type I, 25c Type I m.m. & Type III, 50c Type I. R1 Type III.u.m. unless stated (18). Cat. £165 {UM}	£85
3333	60a	1961 QEII 2d deep bright blue & orange surch 2c inverted. Very fine u.m. Cat. £300 {UM} PH Plate 6	£200
3334	64a	1961 QEII 1/- bronze green & purple surch 10c Type II, very fine u.m. Cat. £250 {UM} PH Plate 6	£180
3335	66a	1961 QEII 2/6d bright ultra & crimson lake surch 25c Type II very fine l.m.m. Cat. £75 {MH}	£40
3336	68	1961 QEII 10/- black & maroon surch R1 Type I very fine u.m. Cat. £75 {UM}	£50
3337	69-79	1961 QEII decimal currency set very fine l.m.m. (11). Cat. £100 {MH} US3	£34
3338	78-9	1961-3 QE2 definitives 50c and 1r f.u. Cat. £62 {U} US	£27
3339	69-79	1961-63 QEII currency change set very fine u.m. (11). Cat. £100 {UM}	£60
3340	69/92	1961-64 QEII decimal set CA wmk., plus St Edwards Crown wmk set of 5, all very fresh l.m.mint(16) Cat. £127 {MH} US3	£33
3341	84-92	1964 QEII wmk change set very fine u.m. (5). Cat. £35 {UM}	£20
BASUTOLAND/LESOTHO			
3342	18/28	1938 Definitives l.m.m. Cat. £130 {MH} US	£46
3343	18/28	1938 Definitives l.m.m. Cat. £130 {MH} US	£46
3344	18/28	1938 Definitives l.m.m. Cat. £130 {MH} US	£46
3345	18/28	1938 Definitives f.u. Cat. £50 {U} US	£26
3346	18/28	1938 Definitives u.m. Cat. £130 {UM} US	£77
3347	43/53	1954-58 Definitives l.m.m. Cat. £110 {MH} US	£36
3348	43/53	1954-58 Definitives l.m.m. Cat. £110 {MH} US	£36
3349	43/53	1954-58 Definitives l.m.m. Cat. £110 {MH} US	£36
3350	43/9	1954-58 Definitives to 1/- in blocks of 4. u.m. Cat. £44 {UM} US	£25
3351	43/9	1954-58 Definitives to 1/- in left marginal blocks of 4. u.m. Cat. £44 {UM} US	£27
3352	43/9	1954-58 Definitives to 1/- in right marginal blocks of 4. u.m. Cat. £44 {UM} US	£27
3353	43/9	1954-58 Definitives to 1/- in left marginal blocks of 4. u.m. Cat. £44 {UM} US	£27
3354	43/9	1954-58 Definitives to 1/- in right marginal blocks of 4. u.m. Cat. £44 {UM} US	£27
3355	43/9	1954-58 Definitives to 1/- in blocks of 4. u.m. Cat. £44 {UM} US	£25
3356	69/79	1961-63 Definitives l.m.m. Cat. £100 {MH} US	£32
3357	78	1962 50c black & carmine red. f.u. Cat. £30 {U} US	£14
BATUM			
3358	11-18	1919 British Occupation set mint(8), some light creasing Cat. £90 {MH} US3	£21
3359	1-6	1919 (4 Apr) set to 5r, the 3r without gum and possible FORGERY, m.m. (6) {MH} US2	£13
3360	35	1920 (Jan-Feb) 50r on 3k, torn (missing) perf at top left, expertised on reverse, h/r, m.m. Cat. £150 {MH} US2	£20
BECHUANALAND			
<i>For more lots, please see the GALLERY section at the front of the catalogue</i>			
3361	1-3	1885-87 wmk CC or CA 1/2d, 3d and 4d (rubbing at right), h/r, m.m. Cat. £193 {MH}	£50
3362	2	1885-87 Stamp of Cape of Good Hope ovpt 'British Bechuanaland' - 3d Pale Claret Wmk Crown CA, mint small h/r. (o/c NE) Cat. £60 {MH} US2	£27
3363	4-7	1885-87 wmk Anchor 1/2d, 1d, 2d (regummed) and 6d, light gum toning, heavy m.m. (4) Cat. £324 {MH} PH Plate 6	£81
3364	6	1885-87 Stamp of Cape of Good Hope ovpt 'British Bechuanaland' - 2d Pale Bistre Wmk Anchor, mint small h/r. (o/c SW) Cat. £55 {MH} US2	£25
3365	7	1885-87 Stamp of Cape of Good Hope ovpt 'British Bechuanaland' - 6d Reddish Purple Wmk Anchor, mint small h/r. (Small pencil annotation on back) Cat. £200 {MH} US2 PH Plate 6	£90
3366	10,12,15-17	1888 QV revenue type designs, 1d & 3d lilac & black, 1d small thin top right corner heavy m.m. H/R. 3d very fine & fresh l.m.m. 1/- 2/- & 2/6d green & black, 1/- very fine u.m. 2/- & 2/6d m.m. with H/R. (5) Cat. £220 {MH} US3	£68
3367	10-12	1888 QV issues vals 1d to 3d plus SG12a - 3d Pale Reddish Lilac & Black, f.u. with small h/r. Average centring. (4) Cat. £41 {U} US4	£14
3368	10-16	1888 set to 2s, light yellowing on 2d, faults on 1s, m.m. Cat. £488 excl. 1s {MH} PH Plate 6	£151
3369	10-17	1888 QV revenue design issues, 1d v.f.u. 2d-6d cds used faded & faults, 1/- - 2/6d fine cds used each a little faded. (8). Cat. £175 {U} US3	£41
3370	11a	1888 2d pale dull lilac and black, m.m. Cat. £120 {MH}	£43
3371	15 16 & 28	1888 QV 1/- green & black v.f.u. 2/- green & black part Mafeking cds all little faded, 1/- on 1/- green & black faint barred numeral cancel good colour. (3). Cat. £165 {U} US (image available online only)	£71
3372	17	1888 2s6d green and black, centred to left, fresh, fine m.m. Cat. £85 {MH}	£35
3373	18	1888 5s black and green, light corner bend, m.m. Cat. £140 {MH}	£49
3374	19	1888 10s black and green, centred to SW, lightly toned perfs at top, short perf at left, m.m. Cat. £275 {MH}	£65
3375	23	1888 2d on d, fresh, fine m.m. Cat. £65 {MH}	£27
3376	26	1888 6d on 6d, centred to left, h/r, very fresh m.m. Cat. £160 {MH} PH Plate 6	£65

Lot No	Cat No	Description	Estimate
Bechuanaland - continued			
3377	28	1888 1s on 1s, centred to top, fine m.m. Cat. £250 {MH} PH Plate 6	£108
3378	29	1888 1/2d on 3d, natural (?) ink speck in NE corner, m.m. Cat. £275 {MH} PH Plate 6	£103
3379	30/9	1888 (Dec) 1/2d, 1891 1d and 2d, 1891-1904 set to 1s (ex. 2d), 1893-95 1d and 2d, h/r, m.m. Cat. £80 {MH}	£29
3380	40/58	1888 (Aug) 1/2d (3, shades, one with smudged ovpt giving stop after 'Protectorate'), (Dec) 1/2d, 1889 4d on 1/2d, 1897 1/2d yellow-green all 3 types, condition varies/mint/o.g. (8) Cat. £165 {MH}	£45
3381	40-2	1888 (Aug) 1/2d, 1d on 1d and 2d on 2d, m.m. Cat. £83 {MH}	£30
3382	44	1888 (Aug) 4d on 4d, centred to SW, h/r, expertised on reverse, m.m. Scarce. Cat. £475 {MH} PH Plate 6	£173
3383	45	1888 (Aug) 6d on 6d, fresh, fine m.m. Cat. £130 {MH}	£54
3384	48	1888 (Aug) 2s6d green and black, fine m.m. Expertised on reverse. SCARCE. Cat. £650 {MH} PH Plate 6	£297
3385	51	1888 (Dec) 4d on 4d, centred to left, fresh, fine m.m. Cat. £170 {MH} PH Plate 6	£76
3386	9s	1888 1/2d vermilion, handstamped SPECIMEN diagonally, fine and fresh, u.m. Cat. £85 {S}	£49
3387		1888-1948 Mint and used collection on leaves(110) including 1897-1902 ovpts on GB set mint, 1904-13 1/2d to 1s mint, 1913-24 set to 1s mint, 1925-7 set to 1s mint, 1932 Pictorial set to 2s mint, 1938 set to 10s mint, 1948 RSW set mint, Postage Due 1926 set mint, mainly fine {CC} US4	£174
3388	53	1889 Protectorate 4d on 1/2d vermilion two spacings of the overprint, 6mm and 4 1/2mm, fresh m.m. Cat. £100 {MH} US6	£27
3389	54a	1890 1/2d vermilion with INVERTED OVERPRINT l.m.m. Cat. £85 {MH} US	£45
3390	54a	1890 1/2d vermilion, Type 16 OVERPRINT INVERTED, centred to SW, fresh m.m. Cat. £85 {MH}	£41
3391	54b	1890 1/2d vermilion, Type 16 OVERPRINT DOUBLE, fresh m.m. Expertised Stanley Gibbons. Cat. £130 {MH} PH Plate 6	£65
3392	33	1891 1d lilac in a block of 4. u.m. Cat. £28 {UM} US	£25
3393	35	1891 Overprint on G.B. 4d green and purple brown small mint selection(6) including 4d green and deep brown(2), stated to be rare {MH} US6	£18
3394	33-36	1891-1904 Stamps of GB ovpt 'British Bechuanaland' vals 1d to 6d, mint small h/r. (4) Cat. £41 {MH} US2	£18
3395	33-37	1891-1904 QV Stamps of GB ovpt 'British Bechuanaland' set of 5 vals 1d to 1s, mint small h/r. Average centring. (5) Cat. £50 {MH} US4	£17
3396	33-7	1891-1904 set to 1s, m.m. (5) Cat. £50 {MH}	£19
3397	398	1893-95 2d bistre, 'no dots' variety, h/r, fresh m.m. Cat. £275 {MH} PH Plate 6	£130
3398	56	1897 Ovpt on Cape 1/2d green fine used block of four, MOCHULI postmarks, one has a crease Cat. £84 {U} US6	£23
3399	59,etc	1897 Overprints on G.B. set ex 1/2d green(6) Specimen fresh m.m., cat £275 for set {S} US6	£68
3400	59-65	1897 QV GB ovpt set mint fresh colours, plus 3d a very fine mint block of 4. (11). Cat. £100 {MH} US	£49
3401	59-65	1897-1902 set to 6d, h/r, crisp m.m. (7) Cat. £75 {MH}	£30
3402	65/	1897-1902 6d, 1904-13 2 1/2d, 1913-24 2 1/2d and 4d, 1925-27 3d and 6d (yellowed), good used. Cat. £185 {U} US3	£38
3403	133	1897-98 Diamond Jubilee on blue paper 2s6d, fine l.m.m. Cat. £190 {MH}	£86
3404		1898-1966 Collection of mint and used on Scott pre printed leaves. From QV issues, KGV to 1/-, 1935 Jubilee set m.m., 1955 set to 5/- mint and used, later definitives to 1R and 2R mint and used. (8 pages) {MX} US	£49
3405	66-70	1904 KEVII values to 1/- m.m. (5). SG 66 without gum. Cat. £83 {MH} US2	£32
3406	66/71	1904-13 set to 1s, hinge crease on 1/2d yellowish green, h/r, fresh m.m. (5) Cat. £88 {MH} US2	£29
3407	66/71	1904-13 Overprints including both shades of the 1/- m.m. Cat. £130 {MH} US	£71
3408	66-71	1904-13 Ovpts on G.B. 1/2d(both), 1d(gum faults), 2 1/2d, 1s(both) mint Cat. £143 {MH} US3	£48
3409	72/89	1912-14 1d, 1913-24 set to 1s (incl. 1d, 2d and 1s shades), plus BW 2s6d (couple of faint tone spots mentioned for accuracy) and 5s (corner example), fine m.m. (15) Cat. £389 {MH} US2 PH Plate 6	£123
3410	73-82	1913 GV wmk Simple Cypher set fine m.m. plus lower marginal Control S22 1d, 2d Die I orange shade, 2 1/2d blue shade. (12). Cat. £120 {MH} US	£53
3411	73/82	1913-24 Definitives m.m. Cat. £65 {MH} US	£32
3412	73/82	1913-24 Definitives m.m. Cat. £65 {MH} US	£32
3413	73-82a	1913-24 Set to 1s plus 2d Die II and 2 1/2d, 1s shades(12) fine mint Cat. £198 {MH} US3	£68
3414	83	1913-24 B.W. 2/6d deep sepia brown fresh well centred m.m. Cat. £140 {MH} US3 (image available online only)	£54
3415	83	1913-24 B.W. 2/6d deep sepia brown well centred m.m., lightly browned gum Cat. £140 {MH} US3 (image available online only)	£41
3416	83	1913-24 Waterlow 2/6d deep sepia brown mint, centred left, gum wrinkling Cat. £140 {MH} US4 (image available online only)	£40
3417	84	1913-24 Waterlow 5s rose carmine m.m. Cat. £160 {MH} US3 (image available online only)	£61
3418	89	1913-24 B.W. 5s rose carmine fresh m.m., off centre Cat. £110 {MH} US3	£41
3419	73-81 91-98	1913-25 GV wmk simple cypher part set cds used with 1/2d, 1d, 1 1/2d, 2d Die I & II, 3d, 4d & 6d. Wmk Block Cypher cds f.u. 1d, 2d, 3d & 1/- (12). Cat. £150 {U} US	£80
3420	F3	1921 1d scarlet. f.u. Cat. £150 {U} US	£80
3421	91-98	1925 GV wmk Block Cypher part set (excl 6d ord SG97) the 1/- with small thin. M.m. (7). Cat. £90 {MH} US	£36
3422	91-98	1925 GV wmk Bock Cypher set (excl 6d chalky SG96), fine m.m. (7). Cat. £70 {MH} US	£31
3423	97	1925 GV wmk block cyphr 6d purple ord, m.m. Cat. £50 {MH} US	£22
3424	91-8	1925-27 set to 1s, fresh, fine mint. (8) Cat. £140 {MH} US2	£60

Lot No	Cat No	Description	Estimate
Bechuanaland - continued			
3425	97	1925-27 KGV GB Definitives ovpt vertically 'Bechuanaland Protectorate' - 6d Purple ord, mint small h/r. Lovley fresh bright colours. (o/c SW). Cat. £50 {MH} US4	£16
3426	91-8	1925-7 Set mint(8), the 1d without gum Cat. £140 {MH} US3	£48
3427	97	1925-7 Block Cypher 6d purple fine used Cat. £60 {U} US3	£21
3428	97	1926 6d purple l.m.m. Cat. £50 {MH} US	£27
3429	97	1926 6d purple l.m.m. Cat. £50 {MH} US	£27
3430	D2	1926 Postage Due 1d carmine of GB ovpt. v.f.u. Cat. £80 {PD} US2 (image available online only)	£39
3431	100-10	1932 1d to 10s(11) fresh m.m. Cat. £500 {MH} US3 PH Plate 6	£204
3432	99-105	1932 KGV - part set of 7v to 1s, wmk Mult Script CA, lightly MM, small h/r or hinge trace, 1/2d & 2d o/c. Cat. £30 {MH} US	£13
3433	99-108	1932 KGV - short set of 10v, 1/2d to 3s, lightly MM, hinge trace. Fine and fresh appearance. Cat. £120 {MH} US3	£44
3434	99-109	1932 GV definitive set to 5/- (excl 10/-) mint some h/r on 2/6 & 3/-, 5/- very fine l.m.m. (11) Cat. £200 {MH} US (image available online only)	£89
3435	99-110	1932 Set to 10s complete(12) fresh l.m.m., very fine Cat. £500 {MH} US PH Plate 6	£267
3436	99-110	1932 Set to 10s complete(12) very fine used Cat. £600 {U} US PH Plate 6	£320
3437	99-110	1932 Set to 10s complete(10) fresh m.m., fine Cat. £500 {MH} US PH Plate 6	£267
3438	99-110	1932 Pictorial set to 10s complete(12) fresh m.m., very fine Cat. £500 {MH} PH Plate 6	£324
3439	D4	1932 1/2d sage green. f.u. Cat. £50 {U} US	£27
3440	D4	1932 1/2d sage green. f.u. Cat. £50 {U} US	£27
3441	D4-5	1932 Postage Dus 1/2d green & 1d carmine both v.f.u. Cat. £59 {PD} US2	£26
3442	D6	1932 2d violet postage due. f.u. Cat. £48 {U} US	£26
3443	111/28	1935 Silver Jubilee, 1938-52 set to 10s (gum yellowed), incl. 6d, 1s and 5s shades, fine m.m. (18) Cat. £260 {MH} US2 PH Plate 6	£102
3444	111-4	1935 Silver Jubilee set fresh u.m. Cat. £19 {UM} US	£11
3445	112,112b	1935 Silver Jubilee 2d blue and grey fresh mint block of four, one with lightning conductor, the variety is unmounted, very fine Cat. £190 {MH} US (image available online only)	£107
3446	113,113a	1935 Silver Jubilee 3d brown and deep blue fresh mint lower marginal block of four, the variety is unmounted, very fine Cat. £215 {MH} US (image available online only)	£116
3447	115/141	1937-49 KGVl period commems complete mint incl. RSW pair. Very fine (13 + 3 pairs) Cat. £54 {MH} US3	£17
3448	118-27	1938 GVI definitive short set to 5/- with extra shades, 1/2d green all 4 shades, 1 1/2d both, 6d both (SG124a with some tone marks) & 1/- both m.m. (16). Cat. £145 {MH} US	£67
3449	118-28	1938 Set to 10s complete(11) v.f.u. Cat. £100 {U} US	£44
3450	118-28	1938 Set to 10s complete(11) fresh m.m. Cat. £110 {MH} US	£43
3451	118/28	1938-52 Definitives l.m.m. Cat. £110 {MH} US	£39
3452	118/28	1938-52 Definitives l.m.m. Cat. £110 {MH} US	£39
3453	118/28	1938-52 Definitives f.u. Cat. £100 {U} US	£53
3454	118-128	1938-52 KGVl - full set of 11v, 1/2d to 10s, wmk MSCA. Lightly MM, some light h/r. Cat. £110 {MH} US3	£41
3455	118-128	1938-52 KGVl Pictorial issue set of 11 vals 1/2d to 10s plus extra listed shades, f.u. on 1 Simplex album page. (17) Cat. £172 {U} US2	£80
3456	118-128	1938-52 KGVl Pictorial issue set of 11 vals 1/2d to 10s, f.u. with small h/r. (11) Cat. £100 {U} US3	£41
3457	118-128	1938-52 KGVl - full set of 11v, 1/2d to 10s, lightly MM, h/r or hinge trace. Cat. £110 {MH} US2	£43
3458	118-128	1938-52 KGVl - full set of 11v to 10s, lightly MM, fine, fresh colours. 1/2d toned gum and some values slightly o/c. Cat. £110 {MH} US5	£27
3459	118-128	1938-52 KGVl Pictorial issue vals 1/2d to 10s (Missing SG120 - 1 1/2d), mint small h/r. (SG121 - 2d has a small pencil annotation on back). (10) Cat. £110 {MH} US5	£31
3460	118-128	1938-52 KGVl - part set of 10v to 10s (missing 1/2d & 3d), wmk Mult Script CA. Includes 1 1/2d dull blue. 1s with vertical gum crease. Lightly MM with remains or trace of large hinge. Cat. £120 {MH} US	£49
3461	118-128	1938-52 KGVl - full set of 11v to 10s, lightly MM, some with multiple hinge evidence. 10s with heavy h/r. 1s has a few toned perf tips. Cat. £110 {MH} US	£50
3462	118-128	1938-52 KGVl pictorial set to 10/- very fine mint(11) Cat. £110 {MH} US3 (image available online only)	£37
3463	118-27	1938-52 KGVl Definitives to 5/-, missing SG 128 (10 of 11) Cat. £80 {MH} US4	£24
3464	118-28	1938-52 Set to 10s complete with shades as listed(18) fine used Cat. £263 {U} US	£107
3465	118-28	1938-52 Set to 10s complete with shades ex 5s(17) fresh m.m. Cat. £194 {MH} US	£53
3466	136-137	1948 KGVl - RSW pair, lightly MM, h/r. Cat. £45 {MH} US5 (B)	£13
3467	136-137	1948 KGVl Royal Silver Wedding set of 2 vals mint small h/r. (2) Cat. £50 {MH} US5 (B)	£14
3468	136-137	1948 KGVl - RSW set of 2v, lightly MM, hinge trace. Cat. £45 {MH} US2	£18
3469	136-137	1948 KGVl RSW set of 2 vals 1 1/2d Ultramarine and 10s Black, superb u.m. (2) Cat. £45 {UM}	£30
3470	136-37	1948 GVI Silver Wedding pair very fine l.m.m. (1 1/2d u.m.). Cat. £45 {MH} US	£22
3471	136-37	1948 GVI Silver wedding pair l.m.m. Cat. £45 {MH} US3	£16
3472	136-7	1948 Silver Wedding pair m.m. Some hinge adhesion. Cat. £45.3 {MH} US3	£14
3473	142/191+D6c	1953-65 A very fine used collection from 1953 Coronation then 1955 to 2/6, 1961 to 1r on 10/-, then 1961 pictorial definitives to 2r(ex 1r), most commems of the period to 1TU, useful dues incl 1958 2d etc. (55) Cat. £175 {U} US2	£47
3474	143-53	1953-8 Set to 10s plus some shades(17) v.f.u. Cat. £85 {U} US	£36

Lot No	Cat No	Description	Estimate
Bechuanaland - continued			
3475	143-53	1953-8 Set to 10s plus some shades(17) fresh u.m. Cat. £135 {UM} US	£62
3476	143-53	1955 QEII definitive set 1/2d m.m. rest very fine u.m. plus 3d bright ultra shade SG146a. (13). Cat. £119 {UM}	£65
3477	143-53	1955 QEII definitive set with extra 3d shade (SG146a) fine m.m. (13). Cat. £115 {MH} US	£53
3478	143-53	1955 QEII definitive set, very fine used. (12). Cat. £70 {U} US	£40
3479	143-53	1955 QEII definitive set, very fine l.m.m. (12) Cat. £100 {MH} US3	£34
3480	143-53	1955 QEII definitive set with extra shade of 3d. Fine m.m. (13) Cat. £119 {MH} US5	£30
3481	143/53	1955-58 Definitives l.m.m. Cat. £100 {MH} US	£32
3482	143/53	1955-58 Definitives l.m.m. Cat. £100 {MH} US	£32
3483	143/53	1955-58 Definitives l.m.m. Cat. £100 {MH} US	£32
3484	143-153	1955-58 QEII - full set of 12v, 1/2d to 10s, very lightly MM. Cat. £100 {MH} US5	£25
3485	157-166	1961 QE2 overprints set plus varieties m.m. (17) Cat. £70 {MH} US3	£23
3486	157-67	1961 QEII surch set with extras, very fine l.m.m. 3 1/2c Type II & III, 5c both, 1R 167a & b (14). Cat. £95 {MH} US	£40
3487	157-67b	1961 QEII surch basic set of 11 plus extras, with 1c Type II, 3 1/2c Type II & III, 5c Type II & R1 Type II SG167a. 12 1/2c m.m. rest very fine u.m. (16). Cat. £100 {UM}	£60
3488	165-67b	1961 QE2 high value overprints SG 165-6, 167a/b u.m. (4) Cat. £81 {UM}	£35
3489	167a & b	1961 QEII surch 1R on 10/- Type II at bottom left, lower marginal u.m. & Type II middle bottom SG167b m.m. (2) Cat. £78 {MH}	£40
3490	167b	1961 QEII surch 1r Type II with surch at middle foot x 5 with subtle variations in the position of the ovpt. Ideal for study or the specialist. All very fine u.m. (5). Cat. £175 {UM} US	£89
3491	168-81	1961 set to 2r stuck down in official Harrison & Sons presentation folder, some minimal slight ageing on pages. Scarce. {MH} US2	£33
3492	168-81	1961 Pictorial set complete(14) v.f.u. Cat. £50 {U} US	£22
BELGIUM			
3493		World War I Belgian Army military postcard addressed to Bournemouth, with watercolour painted rural scene on the reverse, charming item. {C} US	£22
3494		1849-1900 Used collection in slightly mixed condition on old Imperial album pages, Incls: SG1&2 imperfs, oval imperfs incl 40c carmine 3 margin. 1863 perf issues. 1866 Small Lion trio the 2c blue cds used thin on back. A good number of 'Sunday Delivery' labels. 1895 & 1900 postage dues. Railway Parcels with 1879 P63-68 set (80c with two tiny pin holes). (131) Cat. £1000 {CC} US3	£170
3495		1849-1930 Mint and used collection on leaves(90) with good coverage of early issues, mixed condition {CC}	£108
3496		1849-1940 Collection on ideal leaves with a good array of early issues through to mid period. Mixed condition mint & used. Needs checking. High cat value. (few 100) {CC} US7	£122
3497	2-1088	1849-1945 m or u valuable coin in Davo illustrated album (many 100s), largely complete (without MS) and with some duplication of vals or sets, commences with range of imperfs in mixed condition incl 1849 Epaulettes 20c u, Medallions 40c u (poor), 1863-65 set both perfs u, 1865-66 1f u (thin), 1866-67 Lion 1c imperf unused, 2c & 5c, 1883 set u, 1884-91 set u, 1910 Exhibition set u, 1912 King Albert 2f u x 2 & unused, 1914 RX set m/u, 1928 Orval 3f, 5f & 10f u plus 5f m, 1928 Anti-TB set m plus extra 5f m, 1930 Anti-TB set m/u, 1931 Anti-TB set m, 1935 5f from Phil Exhib MS m, 1938 Anti-TB set m, 1939 Orval set m, then mostly m sets to 1945, also with useful Back of the Book with Postage Dues, Express & Airt, Catalogue circa £3,300, worthy of continuation. HEAVY/OVERSIZE LOT - OVERSEAS SHIPPING SURCHARGE APPLIES {CC} US4	£498
3498	5	1849-50 Medallions 40c carmine with framed wmk, f.u. with barred '24' cancel, 4 marg from wide to close in 2 corners, good example of this rare stamp. Cat. £750 {U} US PH Plate 6	£169
3499		1849-54 Mint and used collection in Letra album(100s) including 'Epaulettes' 10c brown(3), 20c blue(3), 'Medallions' imperfs inc 40c red(6), perf 1c to 40c, all used, 1866 Lion set used inc 1c grey imperf single, 1910-11 Exhibition sets complete used, 1933 Anti-TB set used, extensive Railway Parcels inc 1935 set to 100Fr used, mainly fine {CC} US4	£310
3500	1-15	1849-61 imperf Used vals on Davo album pages, from 1849 Epaulettes 10c & 20c, 1849-50 Medallions wmk with border 10c signed on the reverse by Aimé Brun & 20c x 2 thin & thick paper, 1851 wmk with frame 10c x 2, 20c x 2 & 40c, 1858-61 40c x 2, condition good for these with mostly clear barred cancels, mostly 4 margin with few imperfections. (15) Cat. £1195 {U} US	£320
3501	1-27	1849-65 Epaulettes & Medallions u with some duplication, incl Epaulettes 10c x 2, 20c x 3, Medallions with 1861 1c x 3, 40c x 4, Perf 1c x 3, 40c x 4, typical mixed condition though often better cancels, a useful range. (32) Cat. £1900 {U} US4	£275
3502		1850-1960 Collection on Scott leaves, from Medallions and early issues. General collection, but with many better, including 1910-16 commems, Tin Hats to 50c, 1914 and 1915 Red Cross sets, 1920's Charity Issues, 1939 Rubens set m.m., 1939 Orval set, 1946 Airt, 1949 UPU 50f f.u. Also a run of 1940's sets and 50's sets, mainly mint. Then mainly used issues to 1960's. Many 100's. High cat value. {MX} US	£89
3503		1851-91 early Used range on stockpages, from Medallions vals incl 1861 40c, 1863-65 1c x 2, 1865-66 vals to 1f, 1866-67 vals to 5c, 1869-80 vals with shades incl 8c, 1884-91 vals, useful range with some typical faults. (51) Cat. £780 {U} US	£205
3504	12	1861 Medallion 1c green, f.u. with most of clear cds, 4 margin from wide to close, good example. Cat. £180 {U} US	£48

Lot No	Cat No	Description	Estimate	Lot No	Cat No	Description	Estimate
Belgium - continued				Belgium - continued			
3505	12-15	1861 Set of 4 used values, 1c green, 10c brown, 20c blue (small h/r) & 40c red. Imperf, cut close to, but clear of frame on lower values, 40c frame just cut into at top. 1c has 2 light oval cancels, 10c, 20c & 40c with 8 bar obliatorator cancel (40c clear '4' boxed cancel). Cat. £300 {U} US11 (image available online only)	£24	3534	89	1893-1900 1fr carmine/green, fresh, fine m.m. Cat. £110 {MH} US7 (B)	£15
3506		1863-1920 Virtually complete f.u. coln on Davo illus (modified) album pages, from Medallion 1863-65 perf set of 4, 1865-66 set to 1f, 1866-67 Small Lion set, 1869-80 set to 1f, 1863 set, 1884-91 set, 11893-1900 set with Sunday labels, 1905-08 set with Sunday labels, 1910 Brussels Exhib set & 1911 Charleoi Exhib optv set, 1912 set, 1914 & 1915 RX sets, 1915-22 set (ex Franken 5f, mostly superior copies & few faults noted. (150) Cat. £1670 {U} US	£596	3535	91	1893-1900 Sunday Delivery Labels (Inscribed in French and Flemish 'Do not deliver on a Sunday' - 2f Mauve/Flesh f.u. with small h/r. (o/c SW) Cat. £90 {U} US6 (image available online only)	£22
3507	29-105	1865-1908 Mostly u coln on stockpages, some duplication with catalogued shades and many with better cancels, from 1865-66 vals to 1f u (SG 33), 1866-67 Lions incl 2c unused x 3, 5c u x 2 & unused, 1869-80 range to 1f u x 3, 1883 set u, 1884-91 vals to 2f u, 1893-1900 range with labels to 2f u, inevitably some faults but a good lot. (106) Cat. £1860 {MX} US4	£328	3536	P102	1895 Railway Parcel 50c rose pane of 25 with margins all round u.m., inevitably some minor marginal faults, folded perfs, etc, still a remarkable block with 'Jubilee' wavy line imprint in rose on left margin. (25) Cat. £1175 {UM} US4 (image available online only)	£293
3508	29-30	1865-66 perf 14½ x 14 10c & 20c with typical imperfections for this era, heavy h/r 10c has adhesion from album on reverse, good space fillers. Cat. £1250 {MH} US4	£146	3537	P96-108	1895-1902 Railway Parcels set to 90c, plus 1902-14 35c, 55c and 1f to 10f, fresh m.m. (20) Cat. £500 {MH} US2 PH Plate 6	£139
3509	32	1865-66 40c carmine perf 14½ x 14, m.m space filler with little o.g and adhesion from album page, some surface rubbing but good appearance. Cat. £2000 {MH} US4 PH Plate 6	£234	3538		1905 10c rose red, 20c olive green, 25c ultramarine & 35c brown purple all with 'Tab' good to fine mint. The 35c has a rounded corner. (SG 99/100, 101b & 102, Cat £120+) {MH} US7	£17
3510	33	1865-66 1f lilac perf 14½ x 14, m.m space filler with little o.g and adhesion from album page, centred to bottom left and some short perfs, still a rare stamp. Cat. £3750 {MH} US4 PH Plate 6	£322	3539	99-105	1905 Set of 7 values with Sunday Delivery labels m.m. h/r on 20c & 35c. 50c small thin & h/r. 1f small tear centre top. 2f mauve centred N otherwise fine. Cat. £600 {MH} US7 (image available online only) ..	£42
3511		1866 1c grey 'Small Lion' issue, perf 14½ x 14, a fine unused example. (SG 40, Cat £250) {MH} US7 (image available online only)	£34	3540	99-105	1905-08 Various King Leopold II various frames issue 2nd set of Sunday Delivery labels set of 7 vals 10c to 2f plus SG99a - 10c Rosine, SG104a - 1f Orange and 1 each of 20c, 35c and 50c unlisted shades f.u. with small h/r. (12) Cat. £80 {U} US6	£20
3512		1866 2c blue 'Small Lion' issue, perf 14½ x 14, a fine unused example. Rare stamp. (SG 41, Cat £900) {MH} US7 PH Plate 6	£139	3541	99-105	1905-08 King Leopold II set to 2f with extra shades, all with Sunday delivery labels, fresh m.h. with h/r, 1f has a light gum crease & black mark on reverse, VF for these. (9) Cat. £600 {MH} US	£187
3513	38	1866 1f lilac perf 15f.u. small thin at top & centred W. Cat. £140 {U} US3	£28	3542	99-105	1905-08 Set of 7 plus extra shades of 25c(milky blue) & 1fr(orange), all hinged mint, good fresh colours & complete tabs. Scarce so fine.(9) Cat. £720 {MH} US4 PH Plate 6	£175
3514		1866-1932 Part complete Mint coln in Davo Vol I illus album in slipcase, from a small sell of early vals, incl 1866-67 Lion imperf (single) m.h. with brown gum, 1c grey unused with some toning around perfs, some better sets incl 1910 Brussels Exhib set & 4 light shades of 'Charleoi 1911' optv set, 1921 King Albert profile set, 1925 75th Anniv set, 1928/29 Anti-TB set, 1930 Express set plus 1931 2f.45 & 1932 surch 2f.50, 1930 Labour Office set, etc, the album is in good condition. (170) Cat. £780 HEAVY/OVERSIZE LOT - OVERSEAS SHIPPING SURCHARGE APPLIES {MH} US ..	£276	3543	106-108	1907-09 Arms set of 3 with Sunday Delivery labels, u.m. VF. (3) Cat. £47 {UM} US	£22
3515	43	1866-67 1c Lion perf 15 grey, centred to top left and slight vert crease, m.m with large part o.g. Cat. £170 {MH} US4	£26	3544	109-16	1910 Brussels Exhibition 1910 set m.m. (8) Cat. £44 {MH} US2	£14
3516	54b	1869 40c rosine m.m. with h/r, centred W. Cat. £190 {MH} US7 (image available online only)	£24	3545		1911 1c grey & 2c maroon 'Brussels Exhibition' issue with '1911' opt in black both fine mint. (SG 117/8, Cat £325) {MH} US7 (image available online only)	£56
3517	56	1869 1f dull lilac centred E, with gum disturbance affecting the whole back, (possibly re-gummed). Cat. £700 {MH} US7 (image available online only)	£34	3546		1911 1c olive green & 2c maroon 'Brussels Exhibition' issue with '1911' opt in black both fine mint. (SG 121/2, Cat £195) {MH} US7 (image available online only)	£33
3518	55	1869-80 50c Grey-Black f.u. (o/c NW) Cat. £55 {U} US6 (B)	£13	3547	117-124	1911 Brussels Expo set of 8 overprinted '1911' in black, very fine used Cat. £225 {U} US (image available online only)	£77
3519	D64	1870 Postage Due 20c ultra centred E m.m. Cat. £100 {MH} US7	£16	3548	117-124	1911 Brussels Exhibition set with '1911' optv, all complete with Sunday Delivery label, fresh u.m. or m.l.h. VF. (8) Cat. £500 {MH} US PH Plate 6	£178
3520	D64	1870 Postage Due 20c ultramarine l.m.m., centred top right, fresh example. Cat. £100 {MH} US4	£24	3549	117-124	1911 Brussels Exhib set with '1911' optv, f.u. & well-centred, with Sunday labels. (8) Cat. £300 {U} US	£93
3521	D64	1870 Postage Due 20c ultramarine, m.m well centred, a few untidy perfs. Cat. £100 {MH} US4	£15	3550	133-143	1912 King Albert I set with Sunday Delivery labels, u.m. or m.h. (1f, 2f & 5f are u.m.), VF set. (11) Cat. £200 {UM} US	£89
3522	57	1878 King Leopold II 5f yellow-brown, U with band cancel, slightly rounded corner perf & fair centring. Cat. £2500 {U} US PH Plate 6	£445	3551		1912-2000 20th Century misc M/U coln in large 'Belgique' stockbook, with WWI incl German Occup, h/v defins, officials, Anti-TB sets, modern u.m. defin & commem sets, MS u.m., Europa, etc, well organised and some light duplication. (100s) HEAVY/OVERSIZE LOT - OVERSEAS SHIPPING SURCHARGE APPLIES {MX} US ..	£89
3523		1879-2002 mostly complete Used coln of Railway Parcel issues on Davo illus album pages, early sets are virtually complete, with 1879-82 set, 1882-94 set, 1915-19 set, 1920 set (ex 90c), 1920-21 set, 1929-30 set, 1935 set, 1960 Anniv set, 1977 1000f, 2002 Eurostar MS, also similar Railway Officials, superb coln. (450 & 1 MS) Cat. £1400 {U} US	£445	3552		1914 'Red Cross Fund' issue, the set of five (missing the 5c + 5c red & green) all fine mint. (SG 151/3 & 155/6, Cat £115+) {MH} US7	£19
3524	P88	1882 Railway Parcels 2f buff perf 15x 14½, very fine used Verriers 1897 hex cancel. Cat. £130 {U} US3 (image available online only)	£54	3553	151-153	1914 Red Cross - set of 3v to 20c (+20c), mint, heavy h/r. Fine, fresh colours. Cat. £100 {MH}	£45
3525	P69-88	1882-94 Railway Parcel vals Mint, incl 25c, 50c, 80c & 2f with odd imperfection, 2f l.m.m. well-centred with small corner crease, a useful range. (6) Cat. £730 {MH} US4 PH Plate 6	£146	3554	151-156	1914 Red Cross Fund set of 6 vals 5c(+5c) to 20c(+20c) f.u. Average centring. (6) Cat. £120 {U} US6	£30
3526		1883-1932 Collection of used issues on a Sarum album page and 7 stock cards, Range between SG63 and SG623. Mixed condition with about 4 thins and average centring noted. (122) Cat £200+ {CC} US6	£37	3555	151-156	1914 Red Cross Fund set of 6 on cover, each stamp with clear Antwerp cds, neat & clean item. Cat. £120 {C} US	£43
3527		1884 Group of 5 values m.m. with h/r & taken as cheapest. 1c olive green with faults (not incl in value), 10ccarmine, 25c blue, 50c ochre & 2f lilac. SG67,71,73,75 & 77. Cat. £150 {MH} US7 (image available online only)	£21	3556	154-156	1914 Red Cross - set of 3v to 20c (+20c), mint, large part o.g. Cat. £28 {MH}	£12
3528	67-77	1884-91 Superb f.u. set of 11 vals 1c to 2f plus all 5 listed shades f.u. (average centring), fresh bright colours. (16) Cat. £134 {U} US6	£33	3557	151-159	1914-15 Red Cross sets, fresh m.h, some have expert mark on reverse, 1915 5c has some adhesion on reverse o/w VF. (6) Cat. £240 {MH} US ..	£89
3529	P75	1889 Railway Parcels 20c blue on wmk paper, centred NW m.m. Cat. £140 {MH} US7 (image available online only)	£17	3558	151-159	1914-15 Red Cross issues Mint/Used incl 1914 Monument 20c (small thin), 1915 10c m & u, 20c u. (9) Cat. £205 {MX} US4	£41
3530		1893 First 'Label' issue 1c grey, 2c yellow, 2c red brown, 5c green, 10c orange brown, 10c carmine, 20c olive green, 25c ultramarine, 35c chocolate, 35c purple brown, 50c grey, 1f carmine on green, 1f orange, 2f mauve on flesh and 2f mauve all good to fine used. (SG 78/86a & 88/92, Cat £168+) {U} US7	£27	3559		1914-21 WWI Belgian Occup m/u coln on Davo album pages, with 1914-18 German occup optv vals, Belgian Forces in Germany 1919-21 vals to 1f & 2f u, 1920-21 Eupen incl small optv Post Due set m (50c has thin), Malmedy incl 1f u, incomplete & typical somewhat mixed condition for these. (66) Cat. £375 {MX} US4	£89
3531		1893 Group of 10 m.m. each with Delivery label attached. 1c grey, small tone spot, 2c yellow small thin, 5c green, 10c carmine, 25c gum faults, 35c h/r, 50c grey h/r, 1f carmine crease, 2f mauve perf faults. SG78a,79, 81,83,85,86,88,89 & 91. (10) Cat. £380 {MH} US7 (image available online only)	£44	3560	157-159	1915 Red-Cross - set of 3v to 20c (+20c), lightly MM with h/r and trace. Cat. £125 {MH}	£63
3532	78-92	1893-1900 Sunday Delivery Labels (Inscribed in French and Flemish 'Do not deliver on a Sunday' vals 1c to 2f (Missing SG91 - 2f Mauve/Flesh) v.f.u. all with label attached. Average centring Cat. £105 {U} US6	£26	3561	157-159	1915 Red-Cross - set of 3v to 20c (+20c), fine to very fine used, h/r. Cat. £45 {U}	£25
3533	79-91	1893-1900 King Leopold II set from 2c to 2f mauve/flesh (13 of 15 vals), each with Sunday delivery label, fresh m.h. with h/r and VF for these. (13) Cat. £635 {MH} US PH Plate 6	£200	3562	157-59	1915 Red Cross Fund set of 3fine looking m.m. 20c with small thin. Cat. £120 {MH} US7 (B)	£15
				3563	P196-216	1915 Railway Parcels part set (excl. 30c, 35c, 50c, 55c, 70c, 90c & 1f SGP200, 201, 203-04 & 206,208-9). Both 1f10's. m.m. with h/r on most & some gum disturbance on some from previous hinges. 5f tone spots. 10f clean m.m with a couple of nibbled perfs lower right. (14) Cat. £700 {MH} US7 (image available online only)	£78
				3564	P212	1915-19 Railway Parcel 2f rose-red, slightly o/c fresh l.m.m. Cat. £90 {MH} US4	£18
				3565	P215	1915-19 Railway Parcel 5f brown, well-centred fresh m.m. Cat. £200 {MH} US4	£46
				3566	191-193,195	1915-22 1fr, 2fr, 5fr (Franken) & 10fr, all very fine mint Cat. £730 {MH} US4 PH Plate 6	£175
				3567	192-193	1915-22 2fr slate & 5 Franken deep blue, both very fine used Cat. £192 {U} US (image available online only)	£67
				3568	193	1915-22 Pictorial 5f deep blue' Franken, f.u. on small piece with complete cds, lovely example. Cat. £225 {U} US (image available online only) ..	£80
				3569	222-235	1918 Red Cross surch set to 10f, fresh m.h. with h/r, VF set. (14) Cat. £1500 {MH} US PH Plate 6	£400
				3570	222-35	1918 Red Cross set to 10F complete(14) fine unmounted mint, Scott cat \$2,000 for never hinged Cat. £1200 {UM} US4 PH Plate 6	£372

Lot No	Cat No	Description	Estimate	Lot No	Cat No	Description	Estimate
Belgium - continued				Belgium - continued			
3571	234	1918 Red Cross Fund 5f+5f Brown mint small h/r. Very fresh bright colours. Cat. £325 {MH} US6 (image available online only)	£88	3612		1934-39 Super f.u. collection hinged on 6 Sarum Album pages and a stock card. Range between SG659 and SG846. (120) Cat. £135 {CC} US6	£33
3572	235	1918 Red Cross Fund 10f+10f Dull Blue mint small h/r. Very fresh bright colours. (o/c NE) Cat. £1100 {MH} US6 PH Plate 6	£272	3613		1934-45 M coln in Davo illus album in a slipcase, largely complete m.h. or u.m. though a few gaps and with better, incl 1934 King Leopold War Invalids set, 1936-49 Arms set, 1936-51 King Leopold III defins incl 2f.45 black & 10f purple-brown, 20f red with photo certificate, 1939 Orval Abbey set, 1939 Anti-TB set, 1941 Winter Relief MS perf & imperf, all in a clean album. (100s) Cat. £650 HEAVY/OVERSIZE LOT - OVERSEAS SHIPPING SURCHARGE APPLIES {MH} US	£222
3573	247	1919 Albert I -1f orange, good used h/r. Cat. £65 {U}	£26	3614	P689-711	1935 Railway Parcel Centenary set to 30f plus 50g, fresh m.m., rare set. (22) Cat. £600 {MH} US4	£141
3574	248	1919 Albert I -2f purple, lightly MM with hinge traces, large part o.g. Yellow/brownish gum. Cat. £650 {MH} PH Plate 6	£325	3615	P689-712	1935 Railway Parcels complete set m.m. some values with h/r. Most values look fine & fresh incl the h/v's 7f-50f. The 100f has light overall toned gum with h/r. Very scarce set (24) Cat. £1200 {MH} US7 PH Plate 6 ...	£191
3575	249	1919 Albert I -5f red, fine used, h/r. Partial cds '28ANTWER(p)29/X/15/19'. Some poorly formed/rough perf. Cat. £140 {U} PH Plate 6	£70	3616	MS776	1936 Charleroi Phil Exhib MS, cto with Exhib h/s. Cat. £85 {U} US	£30
3576		1920 Railway Parcels Redrawn issues m.m. with h/r. 55c 60c 80c 90c 1f10 1f20 1f40 1f60 x2, 3f 4f 5f & 10f SGP288 289 291 293 296 297-299a 301-04. The 4f green with cracked gum affecting the front. Both shades of the 1f60 (13) Cat. £430 {MH} US7 (image available online only)	£50	3617		1941 private optv Red Cross emblem on 1939 5f, u.m. with limited edition number printed on reverse, on a souvenir presentation card with original price of 50f. {L} US	£27
3577		1920-45 Largely complete Used coln on Davo illus album pages (modified), commences with then with better sets incl 1920 Olympic set, 1925 Double Heads set, 1928 Orval Abbey set, 1928/29/30/31/32 Anti-TB sets, 1934 Exhibition charity pair, 1937 Qn Elisabeth MS, 1938 Koelberg set & MS, 1939 Rubens set, through to 1945 Anti-TB set, also Post Dues, Newspaper Stamps, etc, useful coln with room for improvement. (100s) Cat. £1270 {U} US	£400	3618		1941-49 Super f.u. collection hinged on 10 Sarum Album pages and a stock card. Range between SG935 and SG1297. (171) Cat. £84 {CC} US6	£21
3578	P313	1921 Railway Parcels 3f brown m.m. with minor h/r. Cat. £130 {MH} US7 (image available online only)	£19	3619		1946-53 A mint collection on a stock page with 1946 handstamped definitive surcharges, 3 sets of Belgian Patriots, War Victims Fund, Anti-TB, 1952 UPU Congress set of 12 (cat £325), 1953 Red Cross set & Tourist Propaganda set of 6. Very fine lot (87) Cat. £750 {MH} US8	£63
3579	P313	1921 Railway Parcels 3f brown m.m. with h/r. Cat. £130 {MH} US7 (image available online only)	£17	3620		1946-60 Mint coln of sets (sparse MS) in Davo illus album with slipcase, vast majority are u.m. with many h/c incl 1946/47 War Victims sets, 1946-56 Anti-TB sets complete, 1948 Industry set, 1948 Monuments set, 1950 Athletics set, 1951 Monuments set, 1952 Portraits set m.h., 1953 RX set, 1954 King Albert set m.h., 1955 Portraits set, then through to 1960 Royal Wedding set, excellent album with scope for completion. (100s) Cat. £2000 HEAVY/OVERSIZE LOT - OVERSEAS SHIPPING SURCHARGE APPLIES {UM} US	£712
3580	P318	1921 Railway Parcels 20f deep blue m.m. with some gum disturbance. Cat. £200 {MH} US7 (image available online only)	£24	3621		1946-70 Largely complete f.u. coln of sets & MS on Davo illus album pages (modified), with better sets from the Post WWII years, incl 1947 War Victims set, 1948-56 Anti-TB sets complete, 1950 Athletics set, 1951 Political Prisoners set, 1951 Qn Elisabeth set, 1952 Culture set plus pair with labels, 1953 Tourist set, 1952-72 King Baudouin set to 30f (ex 12f), 1954 King Albert Memorial set, 1954 Political Prisoners set, then continues mostly complete to 1970. (100s) Cat. £1400 {U} US	£445
3581	367a-582a	1922-32 Tete-beche pairs m, with 1922-27 defin 1f & 1f.75, 1929-32 Lion & 1931-32 King Albert 75c. (6 pairs) Cat. £83 {MH} US4	£18	3622	1062-2151	1947-70 Coln in Davo illustrated album, mostly complete sets with almost all spaces filled with Mint or Used and a few vals duplicated, better sets or vals with 1948 Anti-TB set u, 1949 Anti-TB set m/u, 1949 Stamp Centenary set m, 9152 Koelberg set m, 1952 UPU set to 20f u, 1952 Portraits set m, 1952 Anti-TB set m/u, 1953 RX set m/u, 1953 Tourist set u, 1953-72 definitive 7f.50 m, 1954 Memorial set u, 1954 Political Prisoner set m/u, 1954 Anti-TB set m, 1955 Anti-TB set u, continues to 1970 Europa pair u, also MS less complete, Airs, etc, forming a substantial coln. Many 100s. Cat. £2000 HEAVY/OVERSIZE LOT - OVERSEAS SHIPPING SURCHARGE APPLIES {CC} US4	£410
3582	P375-408	1923-31 Railway Parcel set complete Mint/Used, all but 3 vals m.m 40f is u, a few imperfections though rarely seen as a complete set plus a few duplicated vals. (40) Cat. £162 {CC} US4	£35	3623	1217-1228	1948 Production & Industry set of 12, VF u.m., 2f.50 l pair and some other vals are marginals. (13) Cat. £96 {UM} US	£30
3583		1924 Brussels Exhibition MS, fine cto with Exhibition h/s upper left margin, typical light wrinkling and h/r on reverse. (1) {U} US	£44	3624	1218-28	1948 Production & Industry part set of 11 (excl 60c SG1217 Cat 20p) ranging from h/r, fine m.m & u.m. The key 6f greenish blue is fine l.m.m. (11) Cat. £85 {MH} US7 (B)	£14
3584		1927-40 tete-beche pairs u.m. on Davo album pages, from 1922 King Albert 1f carmine & 1f.75 ultramarine, 1929-32 Lion set of 10, later vals. (15 pairs) Cat. £130 {UM} US	£40	3625	1253-1254	1948 Antwerp and Liege. Monuments Fund, SG1253 - 10f+10f Green 'Liberty' mint small h/r x 2 and SG1254 - 10f+10f Red-Brown 'Resistance' mint small h/r x 2 has small thin. Fresh bright colours. (2) Cat. £99 {MH} US6	£18
3585	466-69	1928 Orval Abbey top 4 values from the set. 2f 3f 5f & 10f m.m. (4) Cat. £100 {MH} US7	£17	3626	1253-1254	1948 Monument Fund set of 2, u.m. VF. (2) Cat. £99 {UM} US	£36
3586	N443-525	1928-31 Newspaper stamps coln on album pages, with 1928 set Mint (20f thinned), 1929-31 set Mint/Used, also 1929-31 vals to 9f with 'SPECIMEN' optv (17 vals), useful coln. (58) {MX} US4	£83	3627		1948-49 A4 sized poster with SG1255-1259 set f.u on to raise funds for Anti-tuberculosis and other funds. Two small h/r on back. Very good fresh condition. {X} US6 (B)	£14
3587	501-504a	1929 King Albert profile set with both printings, f.u. each with cds. (7) Cat. £277 {U} US PH Plate 6	£98	3628	o1240-4	1948-9 Railway Officials set o1240-4 m.m. plus 1946-9 o1156-61 low values set m.m. Cat. £106 {MH} US4	£40
3588	501-504a	1929 King Albert set of 4 & Malines 50f & 100f, u.m. VF, the Paris 100f has a light diagonal gum mark. (6) Cat. £390 {UM} US	£138	3629	1271-75	1949 Belgium Stamp Cent. Set of 5. First 4 fine u.m. 50f m.m. (5) Cat. £85 {MH} US7 (B)	£15
3589	E530-533	1929 Express Letter set of 4, u.m. fresh. (4) Cat. £40 {UM} US4	£9	3630	MS1260-1261	1949 Paintings MS pair, m.m. with h/r, one sheet has slight tear in margin. (2) Cat. £500 {MH} US	£156
3590	E530-581	1929-32 Express Letter 1929 set, 1931 2f.45 & 1932 surcharge 2f.50, m.m. fresh. (6) Cat. £82 {MH} US4	£18	3631	P1277-1293	1949-52 Railway Parcel set to 300f Mint, 100f is l.m.m. & 300f is u.m. attractive set with some extra vals. (20) Cat. £500 {CC} US4	£118
3591		1929-80 Officials Mint coln on Davo illus pages, virtually complete and with better sets, incl 1929-30 Railway set, 1929-31 Railway set, 1948-9 Railway set, 1954-70 King Baudouin set, etc. (90) Cat. £370 {CC} US	£116	3632	1298-1581	1949-56 Comprehensive looking Mint coln on Davo hingeless album pages, with rich vein of post WWII sets, incl 1949 Anti-TB, 1950 Athletics, Anti-TB, 1951 Political Prisoners, Qn Elisabeth, Anti-TB, 1952 Koelberg, UPU, Portrait plus pair with labels, Anti-TB, 1953 RX, Tourist, Child Welfare, 1953-72 King Baudouin definitives, 1953 Anti-TB, 1954 Memorial, Political Prisoners, Restoration Fund, Anti-TB, 1955 Scientists, Anti-TB. Catalogue IRO £2,500. (200) {MH} US4	£440
3592	572-578	1930 Anti-tuberculosis set to 5f+5f, fresh m.l.h. (7) Cat. £70 {MH} US ..	£25	3633		1949-57 A very useful little collection on leaves from 1949 Stamp centenary to 1957 Stamp Day, by no means complete but includes 1954 Breendonck Monument trio & Rotary set. A couple of minor blemishes, mainly very fresh & fine(61) Cat. £422 {MH} US8	£32
3593	572-578	1930 Anti-TB set (ex 70c), fresh m.m. (6) Cat. £70 {MH} US4	£16	3634		1950 Charity optv stamps issued for the Mardasson memorial in Bastogne, with block of 6 showing all of the varieties, the same block with optv inverted, also block with further 'v' optv and also inverted, u.m. VF. (4 blocks) {L} US	£22
3594	MS568	1930 Antwerp Exhibition M/S, fine cto, Exhibition cancel upper left margin, minor marks on margin. (1) Cat. £475 {U} US	£129	3635	MS1316	1950 Athletics 20f MS, f.u. with crisp cds. Cat. £80 {U} US	£28
3595		1930-58 Air u.m. complete coln on Davo illus pages, incl 1930 set, 1946-54 Douglas DC-4 set with perf 12 x 11½ 50f & 100f (100f has hint of tone spots), 1949 Centenary 50f, 1951 Aero Club pair with label, excellent coln. (44) Cat. £800 {UM} US (image available online only)	£356	3636		1950-59 Super f.u. collection hinged on 8 Sarum Album pages. Range between SG1307 and SG1704. (SG1617-1618 - 1957 Europa set and SG1636-1641 - 1958 Inauguration of Brussels International Exhibition set of 6 are superb u.m.) (82) Cat. £114 {CC} US6	£29
3596		1931 2f 45c + 55c brown lake 'Disabled Soldier's Relief Fund' issue, a fine mint copy. (SG MS592, Cat £325 as the miniature sheet) {MH} US7 (image available online only)	£26				
3597	593-599	1931 Anti-tuberculosis set to 5f+5f, fresh m.h. with h/r. (7) Cat. £95 {MH} US	£31				
3598	593-599	1931 Queen Elizabeth Anti-TB set of 7, very fine used Cat. £85 {U} US ..	£28				
3599	593-99	1931 Anti Tuberculosis set of 7 fine looking m.m. with h/r (7) Cat. £95 {MH} US7 (B)	£13				
3600	MS592	1931 Brussels Exhibition MS, cto with 2 x Exhib h/s, full o.g. with minor marks on margin. (1) Cat. £325 {U} US	£102				
3601		1931-96 Coln of pre-cancels largely complete u.m. on Davo hingeless album pages, with 1933 surch pair u.m., 1947-49 complete, then mostly complete incl 1986-96 Birds set. (450) {CC} US	£89				
3602	618	1932 Infantry Memorial -75c+3f.25, fine used. Cat. £100 {U} PH Plate 6	£50				
3603	618-619	1932 Infantry Memorial pair, fresh f.u. with matched cds, 75c centred a little to S. (2) Cat. £200 {U} US	£71				
3604	619	1932 Infantry Memorial -1f.75+4f.25 blue, fine used. Cat. £100 {U} PH Plate 6	£50				
3605	621-623	1932 Scientific Research set, very fresh m.m. (3) Cat. £47 {MH} US4	£14				
3606	633-644	1933 Orval Abbey set to 10f+40f, fresh m.h. with h/r, a couple of low vals have light tone spot under the hinge o/w very fine, rare set. (12) Cat. £1100 {MH} US PH Plate 6	£343				
3607	646-652	1933 Anti-TB set of 7 very fine used Cat. £250 {U} US (image available online only)	£81				
3608	646-652	1933 Anti-TB set to 5f+5f, fresh f.u. with superior cancels. (6) Cat. £250 {U} US	£89				
3609	652	1933 Anti Tuberculosis 5f purple fine l.m.m. centred W Cat. £190 {MH} US7 (image available online only)	£33				
3610	670-676	1934 Anti-TB set, fresh f.u. each with clear cds. (6) Cat. £190 {U} US	£59				
3611	670-676	1934 Anti-TB set of 7 very fine used Cat. £160 {U} US (image available online only)	£57				

Lot No	Cat No	Description	Estimate
Belgium - continued			
3637	1372-1375	1951 Monuments Fund set of 3, u.m. VF, 1f.75 in pair and other vals are marginals. (4) Cat. £84 {UM} US	£30
3638	1376-1380	1951 Queen Elisabeth set of 5, u.m. Post Office fresh. (5) Cat. £150 {UM} US	£67
3639	1381-88	1951 Anti-TB set of 8, u.m. VF, some are marginals. (8) Cat. £75 {UM} US	£30
3640		1951-5 Selection of 1950's sets mint with no gum, with Anti TB sets for 1951, 1954 and 1955 plus 1955 culture, all mint no gum. Cat. £215 {MH} US2	£32
3641	1389-1391	1952 Koekelberg Basilica set to 8f+4f, u.m. VF. (3) Cat. £50 {UM} US ...	£22
3642	1398-1408	1952 13th U.P.U. Congress, Brussels vals 80c to 20f (Missing SG1401 - 2f.50) f.u. with small h/r. (10) Cat. £75 {U} US6	£18
3643	1398-1409	1952 UPU Congress set f.u. (12) Cat. £225 {U} US	£80
3644	1398-1409	1952 UPU set of 12, fresh f.u. VF. (12) Cat. £225 {U} US	£80
3645	1398-1409	1952 UPU set to 40f+10f, u.m. VF. (12) Cat. £375 {UM} US PH Plate 6	£169
3646	1398-1409	1952 UPU complete set of 12 as left marginals. The very edge of each margin appears to have been mounted. Every stamp is superb u.m. Cat. £375 {UM} US7 (image available online only)	£78
3647	1402-1409	1952 UPU Congress x 8 values: 3fr brown-olive to 40fr + 10fr blue green, all very fine used Cat. £200 {U} US (image available online only) ...	£67
3648	1408	1952 UPU 20f olive-grey very fine u.m. Cat. £140 {UM} US7 (image available online only)	£29
3649	1415var	1952 Writers 4f blue plus 9f label, 8f carmine plus 9f label fine unmounted mint, Scott \$320 {UM} US4	£38
3650	1416-1423	1952 Anti TB set of 8 very fine mint Cat. £80 {MH} US5 (B)	£15
3651	1436-1441	1953 Red Cross National Disaster Fund, set of 6 vals 80c+20c to 5f+2f superb u.m. (6) Cat. £75 {UM} US6	£18
3652	1442-1447	1953 Tourist set to 8f+4f, u.m. VF. (6) Cat. £110 {UM} US	£44
3653	1463	1953 6f50 grey-black m.m. with some gum disturbance. Cat. £140 {MH} US7 (B)	£15
3654	1482-1484	1953 European Child Welfare Fund, set of 3 vals 80c+2-c to 4f+1f.50 f.u. (CTO) (3) Cat. £55 {U} US6 (B)	£13
3655	P1442-1444	1953 Railway Parcel surcharge set of 3, u.m. very fine. (3) Cat. £120 {UM} US4	£35
3656	P1442-44	1953 Railway Parcels surcharged 'X' set very fine l.m.m. (3) Cat. £120 {MH} US7 (image available online only)	£21
3657	P1451	1953 Railway Parcel 200f deep green, fresh l.m.m. o/c slightly to left. Cat. £275 {MH} US4 (image available online only)	£58
3658	SB34	1953 Red Cross booklet (French text), cto with FDI h/s on front cover & single strike on stamp sheet, rare as such. Cat. £130 {U} US	£44
3659	1468	1953-72 King Baudouin issue 9f Black-Olive, f.u. with small h/r. Cat. £140 {MH} US6 (image available online only)	£33
3660	1520-1522	1954 King Albert Memorial Fund, set of 3 vals 2f+50c to 9f+4f.50 mint small h/r. Very fresh bright colours. (3) Cat. £80 {MH} US6	£19
3661	1521-2,31,33	1954 King Albert (2 of 3), Prisoners (2 of 3), mint no gum Cat. £179 {MH} US4	£26
3662	1531-1533	1954 Political Prisoners' National Monument Fund, set of 3 vals 2f+1f to 9f+4f.50 mint small h/r. (SG1531 - 2f+1f has Black ink on back and SG1533 - 9f+4f.50 has Red ink on back appears to be from other stamps). (3) Cat. £140 {MH} US6	£25
3663	1531-1533	1954 Political prisoners trio, very fresh & fine mint Cat. £130 {MH} US5 ...	£26
3664	1531-33	1954 Political Prisoners set fine u.m. (3) Cat. £140 {UM} US7 (image available online only)	£29
3665	1534-1539	1954 Beguinage of Bruges Restoration Fund, set of 6 vals 80c+20c to 9f+4f.50 f.u. with small h/r. (6) Cat. £110 {U} US6	£27
3666	1534-1539	1954 Bruges Restoration set to 9f+4f.50, fresh f.u. (6) Cat. £110 {U} US	£39
3667	1534-8	1954 Bruges Restoration set to 8f +4f brown, very lightly mounted mint(5) Cat. £126 {MH} US5	£24
3668	1534-9	1954 Bruges Restoration set mint no gum (6) Cat. £200 {MH} US4	£29
3669	1543-48	1954 Anti-TB set of 6, u.m. VF, all have margins. (6) Cat. £47 {UM} US ..	£20
3670	1089	1956 King Leopold III Victory 5f blue-green perf 11½, u.m. superb, rarely seen. Cat. £275 {UM} US PH Plate 6	£125
3671	1089	1956 King Leopold & 'V', 5fr green perf 11½, very fine unmounted mint Cat. £225 {UM} US8 (image available online only)	£32
3672	759	1956 King Leopold III 2f.50 vermilion perf 11½, u.m. superb. Cat. £85 {UM} US	£38
3673	1578/1767	1956-60 A very clean & fine mint collection of the period, not complete but mainly in sets with usual thematic interest & a high catalogue value. No duplication. (182 & 2 min sheets) Cat. £1000 {MH} US8	£80
3674	1578-2151	1956-70 Virtually complete u.m. coln in expensive Davo luxe album, with better incl 1956 Anti-TB, 1957 Antarctic MS m, 1957 General Patton set, 1959 RX set, 1960 Refugees MS, continues to 1970 Europa pair, only blank space is 1951 Koekelberg MS, very clean and attractive coln. 100s. Cat. £780 HEAVY/OVERSIZE LOT - OVERSEAS SHIPPING SURCHARGE APPLIES {UM} US4	£175
3675	MS1620	1957 Antarctic 30f MS, f.u. with central Brussels cds VF. Cat. £180 {U} US	£64
3676	MS1620	1957 Belgium Antarctic Expedition 1957-58. MS with block of 4 in new colours, UM. Cat. £225 {UM} PH Plate 63	£120
3677	P1678-9	1957-9 Parcel Post SG P1678-9, P1600-2 u.m. Cat. £93 {MH} US4	£20
3678		1959 Charity overprint stamps for Prince Albert wedding, with pair (Albert & Paola ovpts), pair with inverted ovpt, pair with additional 'V' ovpt and on inverted pair, u.m. VF. (4 pairs) {L} US	£18
3679	P1678-79	1959 Railway Parcels pair, very fine u.m. (2) Cat. £66 {UM} US7 (B)	£13
3680	MS1719	1960 Refugees MS, u.m. Cat. £100 {UM} US	£36
3681	MS1719	1960 Refugees Year MS, f.u. with 2 strikes of special h/s. Cat. £100 {U} US	£36
3682	MS1719	1960 World Refugee Year miniature sheet u.m. light crease top left corner barely detracts. Cat. £120 {UM} US7	£17
3683		1960-83 Collection of mainly used on Scott album leaves. With some better mint charity sets for early 1960's m.m. Also with mini sheets mint. Quite extensive. Many 100's {MX} US	£53

Lot No	Cat No	Description	Estimate
Belgium - continued			
3684	P1787-90	1961 Railway Parcels surcharge 'X' set 24f 26f & 35f very fine u.m. 28f m.m. (4) Cat. £80 {MH} US7 (B)	£15
3685		1961-2001 u.m. coln in 4 Davo hingeless albums (Vols IV, V, VI & without no.) all with slipcases, incl comm sets, MS, better defin sets & booklets, lightly filled in substantial parts & with very little after 1997, with c/v circa £1,050, also much value in the Davo albums. (100s) HEAVY/OVERSIZE LOT - OVERSEAS SHIPPING SURCHARGE APPLIES {UM} US	£490
3686	SB35	1963 Red Cross Centenary booklet, u.m. x 2. (2) Cat. £54 {UM} US	£19
3687	P2180-2	1967-70 1970 Railway Parcels u.m. SG P2180-2 and P2017-20 Cat. £142 {MH} US4	£38
3688		1971-2001 largely complete Used sets & MS on Davo illus album pages (modified), many pages are complete though also some with gaps, from 1971 Telephone Service, through to 2001 Belgica Stamp Exhib MS, large coln with further work needed, c/v circa £650. (1000s) {U} US	£222
3689	P2505	1977 Railway Parcels 1000f, u.m. Post Office fresh. Cat. £75 {UM} US ..	£40
3690	SB49-SB50	1984-86 1984 King Baudouin 120f booklet u.m. 2 with different cover designs, 1986 130f booklet. (3) Cat. £135 {BK} US	£48
BELGIUM - BELGIAN CONGO			
3691		1885-1910 Mint and used collection on leaves(23) including 1898 10fr black and green used, mainly fine {CC}	£22
3692		1886-1960 Superb Mint coln in Davo illus album, mostly complete & VF, from Independent State incl 1886 Heads to 50c, 1887-94 vals incl 50c & unissued 25f, 1894 Pictorial vals to 5f, Belgian Congo with 1909 Palm Tree 50c, 1910 Belgian Congo set, 1915 set, 1923 local surch 0.25 on 30c on 10c pair u.m., 1923-27 Pictorial set, then virtually complete u.m. with 1928 Stanley set, 1930 Natives Protection set, 1931-37 Native Scenes set, 1931-32 surch set, 1934-37 Air set, 1938 Tourism MS, 1939 Zoo set, 1941 Albert Memorial set, 1942-3 Pictorial set (both versions of text), 1944 Red Cross ovpt set, 1947-50 Carvings set, 1952-53 Flowers set, 1955 King Baudouin set (both versions of text), a rare opportunity to purchase this fine. (100s) Cat. £2050 HEAVY/OVERSIZE LOT - OVERSEAS SHIPPING SURCHARGE APPLIES {CC} US	£730
3693	28	1898 3f50 black & vermilion Congo Village perf 14 v.f.u. Cat. £170 {U} US3 (image available online only)	£77
3694	34	1900 Elephant Hunt 1f black & claret m.m. small tone spot on front and black adhesion on gum, still a rare shade. Cat. £500 {MH} US4	£89
3695	160-168	1930 Congo Native Protection Fund set used, top value has small nick in top margin, o/w a very fine set Cat. £275 {U} US	£48
3696		1943 set of 8 MS from the 1942-43 Native Scenes set prepared by the Belgian Gov't in exile, u.m. VF the sheets are missing the left selvedge, SG quote £140 c/v per sheet. (8) Cat. £1120 {UM} US	£356
BELGIUM - COLONIES - RUANDA URUNDI			
3697		1916-61 virtually complete & mostly u.m. coln on Davo illus album pages, from Occup ovpts incl 1916 ovpt set, 1924-26 Pictorial ovpt set, 1930 Natives Protection set, 1941 surch set of 4, 1942-43 Pictorial set, 1948-50 Carvings set, 1953 Flowers set, then through to 1961 Cathedral set. (200) Cat. £660 {CC} US	£231
3698		1943 set of 4 special MS with Native Scenes u.m., the 75c has small black marks on left selvedge, 5f is full size but no left selvedge. (4) Cat. £560 {UM} US	£178
BELGIUM - OCCUPATION OF GERMANY (EUPEN AND MALMEDY)			
3699	18-24	1920 Eupen & Malmedy ovpt set of 7, fresh m.h. with h/r. (7) Cat. £60 {MH} US	£18
3700	25-41	1920 Eupen ovpt set of 17, fresh m.h. (17) Cat. £250 {MH} US	£80
3701	42-58	1920 Malmedy ovpt set of 17, fresh m.h. or u.m. (10f is u.m.). (17) Cat. £250 {MH} US	£89
BELIZE			
<i>For more lots, please see the GALLERY section at the front of the catalogue</i>			
3702		1973-84 Small collection on pre printed leaves with 1973 to \$2, 1974 butterflies to \$2 then later mint and used. {MX} US	£18
3703	380-413	1974 BUTTERFLIES - set of 17v, ½c to \$10 in blocks of 4. Top 2 lightly MM, bottom 2 UM. Superb fresh colours throughout. Also promotional booklet from the Belize Philatelic Services exploring this set. Cat. £245 {MH} US4	£94
3704		1974-94 BUTTERFLIES - themed collection with sets/part sets from 1974, 1976, 1979, 1990, 1993 & 1994, and contains 27 stamps (including inverted wmk's) & 1 MS. The collection is presented in mounts on album pages, and appears to be UM. There are some non-butterfly stamps forming part of a set and some where butterflies or butterfly motifs are not obvious at first glance but are in the overall design. All in clean, fresh condition. Cat. £65 {CC} US4	£26
BERMUDA			
<i>For more lots, please see the GALLERY section at the front of the catalogue</i>			
3705		Balance collection on leaves ex SG Imperial album, 1865-1936 mint & used in mixed condition. Incls: QV wmk Crown CC to 3d ubused, one penny on 1/- green surch SG17 used with barred numeral cancel but trimmed perfs left side & small tear (Cat £250), Wmk Crown CA with 2d brown purple cancelled very fine cds pair Ireland Island cancel. Dry Dock mixed mint & used to 4d. Large Keyplate 10/- wmk Script fiscal used. 1935 Silver Jubilee set used. 1936 pictorial set mixed mint & used. Cat. £650+ (62). {CC} US	£134
3706	134-185	A fine used collection complete for the period Coronation to ITU Centenary, very fresh & fine(55) Cat. £81 {U} US2	£24

Free Stamp Trade Tips on-line at:
www.upastampauctions.co.uk

Lot No	Cat No	Description	Estimate
Bermuda - continued			
3707	1-30	1865-1901 QV Bun Head design duplicated collection in mixed condition with some very fine cds used & mint where stated. Wmk Crown CC 1d rose-red/pale rose x 26. 2d dull blue/bright blue x8. 3d yellow-buff x 2. 6d dull purple/dull mauve x 6. 1/- green f.u. Perf 14 x12½ 3d x 3 SG10. 6d bright mauve cds used x 2 & 1 m.m. 1/- green m.m. 1880 ½d stone wmk Crown CC SG19 x 3 & 4d orange-red x 1. 1883 wmk Crown CA ½d green x 6. 1d with shades x 32 + 2 m.m. 2d blue x 2. 2d brown purple x 7. 2½d blue x 6 + 1 m.m. 3d grey x 1. 4d orange brown x 2 + 1 m.m. 1/- yellow brown/olive brown x 4 + 1 m.m. 1901 ¼d on 1/- x 4 + 2 m.m. Ideal for study postmark interest. (124) {CC} US2	£118
3708	1	1865-1902 1d rose-red, centred to NE, vertical gum creases, a few lightly toned perfs, l.m.m. Cat. £100 {MH}	£25
3709	1,3	1865-1903 1d rose-red & 2d dull blue, both very fine unused Cat. £650 {MH} US5	£42
3710	10a-11	1865-1903 perf 14 x 12½ 6d, two minor shades, plus 1s, h/r, fresh m.m. (3) Cat. £51 {MH}	£19
3711	2	1865-1903 1d pale rose, centred to SE, h/r, m.m. Cat. £140 {MH} US7 ..	£18
3712	2	1865-1903 1d pale rose, heavily hinged, part o.g. Cat. £140 {MH}	£41
3713	3	1865-1903 2d dull blue, centred to SW, fine m.m. Scarce. Cat. £550 {MH} PH Plate 7	£205
3714	3	1865-1903 QV CC wmk 2d dull blue unused, no gum, some nibbled perfs at top, perhaps a useful spacefiller? Cat. £550 {MH} US5	£27
3715	4	1865-1903 2d bright blue, centred to NE, fresh m.m. Cat. £550 {MH} PH Plate 7	£216
3716	7	1865-1903 QV - 6d dull mauve, wmk Crown CC, p14. Mint, large part o.g., heavy h/r. Paper undulation around hinge. Cat. £23 {MH} US5 (B)	£5
3717	8	1865-1903 perf 14 1s green, toning, part o.g. Scarce. Cat. £350 {MH} ..	£59
3718	8	1865-1903 1/- green CC wmk unused, no gum. Good colour & fine Cat. £350 {MH} US5 (image available online only)	£25
3719		1865-1936 Mainly mint collection on Imperial leaves(62) with some better items, mainly fine {CC} US2	£42
3720		1865-1948 Mint and used collection on leaves(128) including 1910-25 MCA set to 5s mint, 1920-1 Percent sets mint, 1922-34 Script set to 2/6d mint, 1936-52 Pictorial sets mint, RSW set mint, condition a little mixed on QV issues, later mainly fine {CC} US4	£174
3721		1865-1952 Collection on Prinz sheets(140) with a range of QV issues mint or used, later almost all mint including 1902-10 Dry Dock sets, 1910-25 MCA set to 1s with shades, 1920-1 Percent both sets, 1922-34 Script set to 1s with shades, 1935 Silver Jubilee set, 1936-47 set to 1/6d, 1938-52 set to 1s with shades, mainly fine {CC} US	£267
3722		1865-1978 Mint and used collection on leaves(600 approx) including 1938-53 5s(3), 10s(2), £1(2) mint, 1948 RSW set mint, 1953-62 set to £1 mint, 1962-8 set to £1 mint, mainly fine {CC} US2	£219
3723		1865-1987 Mint and used collection on leaves(100s) including 1865-1903 CC values to 1s used, 1883-1904 CA set to 1s mint, 1920-1 Percent sets mint, 1935 Silver Jubilee set mint and used, 1936-52 Pictorial sets mint, 1938-53 Key Plates inc 12/6d(2 mint, 4 used), £1(3 mint, 3 used), RSW set mint, 1953-62 set to £1 mint, mainly fine {CC} US8	£191
3724		1865-1992 Mint and used collection in a stock book(100s) including 1906-10 Dry Dock MCA set mint, 1936 Pictorial set mint, 1953-62 set to £1 mint and used, 1962-8 set to £1 u.m., mainly fine HEAVY/OVERSIZE LOT - OVERSEAS SHIPPING SURCHARGE APPLIES {CC} US	£160
3725	7-20	1865-80 QV wmk Crown CC 6d dull mauve SG7, m.m. with h/r. 1/- green perf 14x12½ SG11 nice looking m.m. ½d stone SG19 m.m. with tone spot top middle, 4d orange red SG20 m.m. with h/r. (4) Cat. £65 {MH} US5 (B)	£15
3726	7-29b	1865-83 QV group with wmk Crown CC 6d dull mauve m.m. h/r & very faint tone mar, 1/- green fine m.m. ½d stone fine l.m.m. SG7, 11 & 19. Wmk Crown CA ½d deep grey green m.m. h/r, 1d anniline carmine m.m. 2d blue overall tone gum & both shades of the 1/- these fine & fresh m.m. SG21a, 24a, 25, 29 & 29b. (8) Cat. £180 {MH} US	£62
3727	7w	1865-93 6d dull mauve, watermark inverted, centred to SW, signed on reverse, fine m.m. Cat. £180 {MH} PH Plate 7	£70
3728	3	1866 2d dull blue. f.u. Cat. £45 {U} US	£20
3729	3	1866 2d dull blue. f.u. Cat. £45 {U} US	£20
3730		1870's-1979 Collection on Scott pre printed leaves, from f.u. QV to 6d, KGV to 1/-, KGV to 2/- and 2/6. QE2 1953 set to 10/- f.u., 1963 set, 1970 flowers set, 1978/9 set plus commems to 1979. Few 100's. Mainly used. {MX} US	£53
3731	5	1873 3d orange. f.u. Cat. £170 {U} US	£76
3732	5	1873 3d orange. f.u. Cat. £170 {U} US	£76
3733	13b	1874 3d on 1s green used, a few slightly short perfs otherwise fine Cat. £800 {U} US PH Plate 7	£214
3734	13b	1874 3d on 1s green fine used Cat. £800 {U} US PH Plate 7	£303
3735	16	1875 1d on 3d yellow buff. No gum. mint. Cat. £450 {MH} US	£61
3736	20/29b	1880 4d, 1883-1904 set to 1s, incl. all ½d, 1d and 2d shades, 1d dull rose with vertical crease, h/r, m.m. (14) Cat. £547 {MH}	£173
3737	21-29b	1883 QV wmk Crown CA set, m.m. with h/r. 2½d deep ultra gum faults, 2½d pale ultra shade, both 1/- shades. (10) Cat. £240 {MH} US5	£49
3738		1883-1904 2½d pale ultramarine and 1s olive-brown, fresh, fine m.m. Cat. £41 {MH}	£16
3739	28a, 31-3	1883-1904 4d (gum bend), 1902-03 Dry Dock, h/r, m.m. (4) Cat. £60 {MH} US2	£18
3740	30-42	1901-10 QV One Farthing surch both shades very fine m.m. 1902 wmk Crown CA ½d x 2, 1d & 3d fine m.m. 1906 set (Excl ½d black & green) to 4d very fine m.m. (14) Cat. £200 {MH} US5	£49
3741	31,33	1902-03 KEVII - ½d black and green, 3d magenta and sage-green, wmk Crown CA, perf 14. Very l.m.m., hinge trace. Cat. £20 {MH}	£11
3742	31-33	1902-03 EDVII - dry dock - set of 3v, wmk Crown CA, p14. LMM. 3d with three toned perfs. Cat. £25 {MH} US5 (B)	£6
3743	31-42	1902-03 Dry Dock set used, 1906-10 set mint (ex. 1d red, 2d and 4d used), the ½d bi-coloured part gum only, o/wise fresh m.m. (12) Cat. £170 {X} US7	£21

Lot No	Cat No	Description	Estimate
Bermuda - continued			
3744	31-42	1902-10 Dry Dock group with wmk Crown CA set of 3 fine m.m. & cds used with extra ½d 1d & 3x 3d. Wmk MCA used set of 9 with extra 1d & 2 2½d. (23). Cat. £85 {MX} US2	£32
3745	34-42	1906-10 KEVII - part set of 7v, missing ½d green and 2½d blue from full set. Mint, very light to lightly MM. Cat. £150 {MH} US7	£26
3746	34/42	1906-10 Definitives m.m. Cat. £180 {MH} US	£89
3747	34-42	1906-10 Dry Dock set to 4d, h/r, m.m. (9) Cat. £180 {MH} US2	£76
3748	34-42	1906-10 MCA Dry Dock set(9) fresh m.m. Cat. £180 {MH} US3	£68
3749	34-42	1906-10 MCA Dry Dock set(9) mint, some gum creasing Cat. £180 {MH} US4	£50
3750	35	1906-10 Dry Dock ½d black & green wmk MCA, an unmounted mint block of 4. Very fine Cat. £84 {UM} US5	£21
3751	36,37,40	1906-10 MCA Dry Dock ½d green, 1d brown and carmine, 2½d brown and blue Specimen mint, heavily mounted {S} US4	£25
3752	41	1906-10 Dry Dock 2½d Blue, mint small h/r. Cat. £29 {MH} US2	£13
3753		1906-1910 Dry Dock issues - SG37 - 1d Brown & Carmine, SG39 - 2d Grey & Orange, SG40 - 2½d Brown & Ultramarine and SG42 - 4d Blue & Chocolate, mint small h/r. (SG40 - 2½d has 2 p/p at top). (4) Cat. £93 {MH} US7	£18
3754		1910-1925 Ship issue vals ¼d to 1s, mint small h/r - SG44, SG44a, SG45, SG46, SG46a, SG47-50a and SG51a. Fresh bright colours. (12) Cat. £118 {MH} US7	£24
3755	44-51	1910-25 KEVII - 9 stamps from longer set, wmk Mult Crown CA, p14. ¼d (both shades), 1d red, 1d carmine, 2½d, 3d, 4d, 1s (both shades). Mint, large part o.g. All o/c to some degree. Cat. £100 {MH} US5	£20
3756	44-51	1910-25 KGV - full set of 9v, ¼d to 1s, mint, large part o.g., hinge trace. Cat. £60 {MH} US3	£18
3757	44-51	1910-25 KGV - part set of 11v to 1s (ex 1d) with both shades of ¼d, 6d & 1s, wmk Mult Crown CA. Lightly MM, small h/r. Cat. £78 {MH} US	£31
3758	44-51	1910-25 MCA Ship set(9) mint, some slight gum faults Cat. £60 {MH} US3	£14
3759	44-51a	1910-25 set to 1s, incl. all shades, fresh, heavy m.m. (15) Cat. £190 {MH} US2	£68
3760	44-51a	1910-25 Ship wmk MCA set with all listed shades, ¼d brown & pale brown, ½d green & deep green (this heavy toned gum), 1d red rose red & carmine, 2d grey with one short perf, 6d purple & pale claret (with toned gum), both 1/- . M.m. some with h/r. (15) Cat. £190 {MH} US5	£49
3761	51b-53d	1918 GV Large Key Plate wmk MCA, 2/- purple & blue on blue centred slightly W m.m. 2/6d black & red on blue centred slightly E m.m. with some h/r. 4/- black & carmine well centred l.m.m. dealer mark on back & tiny tone spot. 5/- deep green & deep red on yellow, well centred m.m. with some h/r. 5/- green & carmine red on pale yellow SG53d well centred l.m.m. with very faint toning around some perfs right side. (5). Cat. £260 {MH} US2	£94
3762	52	1918 2/6d black & red/blue. l.m.m. Cat. £40 {MH} US	£21
3763	52	1918 2/6d black & red/blue. l.m.m. Cat. £40 {MH} US	£21
3764	52	1918 2/6d black & red/blue. m.m. Cat. £40 {MH} US	£20
3765	53	1918 5/- deep green & deep red/yellow. l.m.m. Cat. £75 {MH} US	£40
3766	53	1918 5/- deep green & deep red/yellow. l.m.m. Cat. £75 {MH} US	£40
3767	53d	1918 GV Large Keyplate wmk MCA 5/- green & carmine red well centred, m.m. with some h/r. Cat. £60 {MH} US	£27
3768	55	1918 GV Large Key Plate wmk MCA £1 purple & black on red, well centred very fine l.m.m. Cat. £250 {MH} US2 PH Plate 7	£118
3769	51b-53	1918-20 MCA 2s to 5s(4) mint, the 2s has a small thin, 4s has traces of gum toning Cat. £200 {MH} US2	£51
3770	51b	1918-22 KGV - 2s purple and blue/blue. Fine mint, hinge trace. Cat. £25 {MH} US3	£10
3771	51b	1918-22 MCA 2s purple and blue/blue fine used Cat. £55 {U} US	£27
3772	51b	1918-22 MCA 2s purple and blue/blue fresh m.m. Cat. £25 {MH} US	£13
3773	52	1918-22 MCA 2/6d black and red/blue fresh m.m. Cat. £40 {MH} US	£21
3774	52b	1918-22 MCA 4s black and carmine fresh mint, hinge remnant Cat. £60 {MH} US	£27
3775	52bc	1918-22 4/- blackish brown & carmine shade with variety - nick in top right scroll - very fine & fresh mint with barest trace of hinge. Cat. £325 {MH} US5 PH Plate 7	£90
3776	54	1918-22 MCA 5s deep green and deep red/yellow mint, slightly toned gum Cat. £75 {MH} US	£27
3777	53	1918-22 5s deep green and red/yellow, fresh, fine mint. Also an example with cleaned pen cancel and regummed. Cat. £75 {MH} US2	£32
3778	54	1918-22 10s green and carmine, centred to NE, fresh, fine mint. Cat. £160 {MH} US2 (image available online only)	£76
3779	54	1918-22 MCA 10s green and carmine/green fine m.m. Cat. £160 {MH} US (image available online only)	£80
3780	54c	1918-22 MCA 10s green and red/pale bluish green m.m., traces of gum toning otherwise fine Cat. £275 {MH} US PH Plate 7	£125
3781	55	1918-22 £1 purple and black/red, centred to right, h/r, fine m.m. Cat. £250 {MH} US2 PH Plate 7	£127
3782	55	1918-22 MCA £1 purple and black/red fresh mint, fine Cat. £250 {MH} US PH Plate 7	£125
3783	51b	1920 2/- purple & blue/blue f.u. Cat. £55 {U} US	£29
3784	51b	1920 2/- purple & blue/blue f.u. Cat. £55 {U} US	£29
3785	51b	1920 2/- purple & blue/blue v.l.m.m. Cat. £25 {MH} US	£13
3786	52b	1920 4/- black & carmine. l.m.m. Cat. £60 {MH} US	£32
3787	52b	1920 4/- black & carmine. l.m.m. Cat. £60 {MH} US	£32
3788	53d	1920 5/- green & carmine red/pale yellow. m.m. Cat. £60 {MH} US	£29
3789	53d	1920 5/- green & carmine red/pale yellow. f.u. Cat. £120 {U} US	£64
3790	53d	1920 5/- green & carmine red/pale yellow. f.u. Cat. £120 {U} US	£64
3791	53d	1920 5/- green & carmine red/pale yellow. l.m.m. Cat. £60 {MH} US	£32
3792	53d	1920 5/- green & carmine red/pale yellow. m.m. Cat. £60 {MH} US	£29
3793	59-67	1920 Tercentenary set (excl 1/- SG64), m.m. Cat. £110 {MH} US	£44
3794	62	1920 3d dull & deep purple/pale yellow f.u. Cat. £55 {U} US	£29
3795	59-64	1920-1 Tercent MCA ¼d to 1s(6) fresh m.m. Cat. £73 {MH} US3	£23
3796	59-67	1920-1 Tercent 1st set(9) fine mint Cat. £110 {MH} US	£53
3797	59-67	1920-1 Tercent set(9) fine mint Cat. £110 {MH} US2	£51

Lot No	Cat No	Description	Estimate	Lot No	Cat No	Description	Estimate
Bermuda - continued				Bermuda - continued			
3798	59/66	1920-21 Tercentenary Mult Crown set to 1s (ex. 3d), Mult Script 2½d, fine used. (6) Cat. £210 {U} US3 (image available online only)	£51	3842	92	1924-32 KGV - 10s green and red/pale emerald. Fine used, struck with inverted handstamp for 'Darrell & Co' who are/were liner and port agents and who provided other services located in HMCX, Bermuda. A few short perfs at left and slight paper undulation around hinged area. Cat. £250 {U} US5 (image available online only)	£62
3799	59/67	1920-21 Tercentenary m.m. Cat. £110 {MH} US	£53	3843	92	1924-32 Script 10s green and red/pale emerald fresh l.m.m. Cat. £140 {MH} US (image available online only)	£71
3800	59/67	1920-21 Tercentenary m.m. Cat. £110 {MH} US	£53	3844	92g	1924-32 Script 10s green and red/deep emerald fresh l.m.m. Cat. £150 {MH} US (image available online only)	£80
3801	59/67	1920-21 Tercentenary m.m. Cat. £110 {MH} US	£53	3845	92g	1924-32 Script 10s green and red/deep emerald fine used, 1945 c.d.s. Cat. £275 {U} US8 (image available online only)	£45
3802	59-67	1920-21 Tercentenary of Representative Institutions (1st Issue), set of 9 vals ¼d to 6d, mint small h/r. Very fresh bright colours. Average centring. (9) Cat. £110 {MH} US7	£22	3846	93	1924-32 Script 12/6d grey and orange fresh unmounted mint, superb Cat. £250 {UM} US PH Plate 7	£160
3803	59-76	1920-21 and 1921 Tercentenary sets, fresh, fine m.m. (18) Cat. £210 {MH} US2	£84	3847	93	1924-32 Script 12/6d grey and orange fine used, coupleof slightly pulled perfs at left Cat. £375 {U} US PH Plate 7	£160
3804	62	1920-21 KGV 3d Tercentenary v.f.u. with fine 'Ireland Island' cds postmark, an island on the tip of Bermuda. Cat. £55 {U} US2	£24	3848	88,89/106	1924-47 A small KGV mint group with 1924 2/- & 2/6. 1936-47 pictorial set of 9 to 1/6, all very fine (11) Cat. £150 {MH} US4	£38
3805	67	1921 6d dull & bright purple l.m.m. Cat. £32 {MH} US	£16	3849	89g	1929 2/6d black & red/blue. l.m.m. Cat. £75 {MH} US	£40
3806	68/76	1921 Tercentenary m.m. Cat. £100 {MH} US	£49	3850	89h	1930 GV large key plate 2/6d wmk Script, grey black & pale orange vermilion on grey blue fine appearance, m.m. with h/r. Cat. £2750 {MH} US5 PH Plate 7	£672
3807	68/76	1921 Tercentenary m.m. Cat. £100 {MH} US	£49	3851	89i	1930 2/6d black & carmine red/deep grey blue. l.m.m. Cat. £100 {MH} US	£53
3808	68-76	1921 Tercentenary of Representative Institutions (2nd Issue) vals ¼d to 1s (Missing SG71 - 4d), mint small h/r. (8) Cat. £99 {MH} US2	£46	3852	92g	1930 10/- green & red/deep emerald l.m.m. Cat. £150 {MH} US	£80
3809	68-76	1921 Tercent 2nd set(9) mint, the ½d and 4d have small faults Cat. £100 {MH} US	£36	3853	92g	1930 10/- green & red/deep emerald. v.l.m.m. Cat. £150 {MH} US	£85
3810	68-76	1921 Tercentenary 2nd issue set m.m. fresh appearance m.m. with h/r. (9). Cat. £100 {MH} US2	£35	3854	88g	1931 2/- purple & blue/grey blue l.m.m. Cat. £65 {MH} US	£35
3811	68-76	1921 Tercentenary 2nd issue set m.m. (1d gum disturbance). (9). Cat. £100 {MH} US2	£35	3855	77-87	1932-34 KGV - full set of 12v, ¼d to 1s, plus 1s on yellow-green paper. All lightly MM, some large part o.g. Cat. £100 {MH} US3	£30
3812	68-76	1921 Tercent set(9) fine m.m. Cat. £100 {MH} US3	£41	3856	94-106	1935 Silver Jubilee, 1936-47 set to 1s6d, odd blemish, good to fine used. (13) Cat. £77 {U} US3	£16
3813	72	1921 KGV 3d Tercentenary f.u. Small corner fault. Cat. £70 {U} US3	£21	3857	94-106	1935 Silver Jubilee and 1936-47 pictorial set, fresh, fine mint. (13) Cat. £58 {MH} US2	£20
3814	72	1921 Tercent 6d purple fine used, centred high Cat. £70 {U} US	£31	3858	94-7	1935 Silver Jubilee set v.f.u. Cat. £50 {U} US	£27
3815	77-87	1922 Ship issue wmk Script basic set of 12 fine m.m. with extra 1d 1½d, 2½d green & 2½d blue shades. Plus ¼d & 4x 1d used. (21). Cat. £100 {MX} US2	£35	3859	94-7	1935 KGV Silver Jubilee set m.m. Cat. £29.5 {MX} US	£14
3816		1922-34 Script wmk set to 1/- (both) with 5 shades/types of 1d & both shades of ½d, 2½d green & 1/- (one type of 2½d ultramarine). All very fresh & fine (18) Cat. £170 {MH} US5	£37	3860	94-7	1935 Silver Jubilee set mint, heavily mounted Cat. £23 {MH} US2	£8
3817	77/106	1922-34 set to 1s (torn perf at top), three values are used, 1935 SJ and 1936-47 sets, m.m. (25) Cat. £118 {MH} US6 (B)	£15	3861	97	1935 1/- slate & purple. f.u. Cat. £50 {U} US	£27
3818	77-87a	1922-34 set to 1s, apparently incl. all Types and shades, h/r, fine m.m. (20) Cat. £260 {MH} US2	£118	3862	97k	1935 Silver Jubilee 1s slate and purple variety kite and vertical log fresh m.m., fine Cat. £300 {MH} US4 PH Plate 7	£112
3819	78-87	1922-34 ½d to 1s, creasing on 3d blue, o/wise v.g.u. (11) Cat. £38 {U} US3	£7	3863	94-106	1935-36 GV Silver Jubilee set m.m. & pictorial set m.m. with some h/r. (13) Cat. £58 {MH} US2	£20
3820	88	1924 GV Large Key Plate wmk Script 2/- purple & bright blue very fine l.m.m. Cat. £50 {MH} US	£27	3864		1936 to 1966 small coll. on leaves, all value in 1938-53 issue incl. 2s chalky paper perf 14 both shades, 2s6d ordinary paper perf 14 (mint) and 12s6d grey and pale orange perf 14 (mint, closed tear at bottom), mint/used. (64) {X} US	£48
3821	88	1924 GV Large Key Plate wmk Script 2/- purple & bright blue, well centred slightly streaky gum m.m. Cat. £50 {MH} US2	£19	3865	103	1936 3d black & scarlet in a left marginal block of 4. Very light overall tone. u.m. Cat. £36 {UM} US	£16
3822	88a	1924 GV Large Key Plate wmk Script 2/- purple & bright blue centred E with listed variety 'Broken Scroll' m.m. with some h/r. Cat. £250 {MH} US PH Plate 7	£116	3866	105	1936 KGV - 1s green, wmk MSCA. Fine mint, h/r. Cat. £21 {MH}	£12
3823	89 & 89g	1924 GV Large Key Plate wmk Script 2/6d x 2 very obviously different shades black & carmine on pale blue m.m. & black & red on deep blue l.m.m. (2) Cat. £140 {MH} US (image available online only)	£67	3867	98/106	1936 Definitives l.m.m. Cat. £35 {MH} US	£17
3824	92	1924 GV Large Keyplate 10/- green & red obn pale emerald, fiscally used 1925. Cat. £250 {U} US5	£20	3868	98-106	1936 GV pictorials set, fine m.m. (9) Cat. £35 {MH} US5 (B)	£8
3825		1924-1932 KGV Definitive with Fiscal cancellation - 10s Green & Red / Pale Emerald. {U} US7	£22	3869	103-106	1936-37 KGV Pictorial vals 3d to 1s6d includes SG104a - 6d Claret & Dull Violet, mint small h/r. (5) Cat. £42 {MH} US2	£19
3826	88	1924-32 Script 2s purple and bright blue/pale blue fresh m.m. Cat. £50 {MH} US	£22	3870	98-106	1936-47 KGV - Island scenes - full set of 9v, ½d to 1/6d, mint, remains of large hinge. Cat. £35 {MH} US5 (B)	£8
3827	88	1924-32 Script 2s purple and bright blue/pale blue fresh m.m. Cat. £50 {MH} US	£22	3871	98-106	1936-47 KGV - full set of 8v, ½d to 1s6d, mint, lightly mounted to large part o.g. Cat. £35 {MH} US3	£11
3828	88	1924-32 Script 2s purple and bright blue/pale blue fresh m.m. Cat. £50 {MH} US2	£24	3872	98-106	1936-47 KGV - Pictorial Issue, full set of 9v plus 6d claret and dull violet. LMM to (mostly) large part o.g., some h/r. Cat. £56 {MH} US5 (B)	£13
3829	88	1924-32 Script 2s purple and bright blue/pale blue fresh m.m. Cat. £50 {MH} US2	£21	3873	98-106	1936-47 KGV - full definitive set of 9v, plus additional shades of ½d (2) and 6d (3) - all different. Mounted (hinged) on album page and colours/shades outlined. Fine to very fine used, total of 15 stamps. Cat. £35 {U} US5 (B)	£12
3830	89	1924-32 Script 2/6d black and carmine/pale blue fresh l.m.m. Cat. £65 {MH} US	£28	3874	98-133	1936-49 GV pictorial set m.m. with extra 6d shade SG104a cds f.u. 1937 Coronation set, Victory pair, Perot set u.m. 1949 UPU set. M.m. with some h/r. (22). Cat. £42 {MH} US2	£16
3831	89	1924-32 Script 2/6d black and carmine/pale blue fine used Cat. £100 {U} US	£43	3875	98/134	1936-53 A fresh mint KGV - QEII range on stock cards: With KGV 1936 set to 1/5, KVI 1938 x 8 vals to 1/- plus Perot trio, Victory pair & Half Penny on 1d, also QEII Coronation 1½d. Very fine group (24) Cat. £87 {MH} US4	£19
3832	89	1924-32 Script 2/6d black and carmine/pale blue fresh m.m. Cat. £65 {MH} US	£28	3876	107/133	1937-49 KGV mint range from Coronation, includes RSW pair, complete for period except for high values (2/- to £1). Very fine (25) Cat. £195 {MH} US3	£61
3833	89d	1924-32 KGV - 2s6d black and carmine/pale blue, high value key type, wmk Mult Script CA, variety 'Break through Scroll'. Catalogued £450 mint, this stamp is fine used with cds clear of variety. Centred marginally S, 3 damaged perfs at base. Slightly wrinkled paper, heavy h/r. {U} US7 (image available online only)	£70	3877		1938 12/6 grey & brownish orange GVI 'Key Type', perf 14. Six copies neatly used with fiscal cancels showing a range of shades. (SG 120a, Cat £450 as postally used) {PF} US7	£21
3834	89f var	1924-32 KGV - 2/6d black & carmine/pale blue with variety 'damaged leaf at bottom right'. LMM but heavily toned, paper undulations. Estimated as space filler. Cat. £350 {MH} US5 (image available online only)	£35	3878	110-115	1938 GVI definitive to 1/- with shades & perf varieties, 1d x 2, 1½d x 4, 2d light blue & sepia, 2d ultra & scarlet x 2. 2½d blue, 2½d blue & sepia x 4. 3d black & rose-red, 3d blue x 2 (1 unused no gum), 7½d x 3, 1/- x 4. 1940 ½d opt. Range from u.m. to m.m. with h/r. Seldom offered with the line & comb perfs ideal for the specialist or further study. ((25). Cat. £225 {CC} US2	£94
3835	89g	1924-32 KGV - 2/6d black and red/blue, very fine, presumed fiscally used, with large numerals in purple ink. Cat. £110 {U} US5	£22	3879	112	1938 2d light blue & sepia l.m.m. Cat. £50 {MH} US	£18
3836	89g	1924-32 Script 2/6d black and red/blue fresh m.m. Cat. £75 {MH} US ..	£36	3880	112	1938 2d light blue & sepia l.m.m. Cat. £50 {MH} US	£18
3837	89g	1924-32 KGV Script wmk 2/6 black & red on blue, very fine used Cat. £110 {U} US4	£28	3881	114	1938 3d black & rose red l.m.m. Cat. £50 {MH} US	£18
3838	89h	1924-32 Script 2/6d grey black and pale orange vermilion/grey blue very fine used, full Hamilton c.d.s., BPA(1974) white certificate Cat. £2750 {U} US PH Plate 7	£1602	3882	114	1938 3d black & rose red l.m.m. Cat. £50 {MH} US	£18
3839	89i	1924-32 Script 2/6d black and carmine red/deep grey blue mint, light crease Cat. £100 {MH} US	£27	3883	114	1938 GVI 3d black & rose red, well centred very fine m.m. Cat. £50 {MH} US5 (B)	£13
3840	89k	1924-32 Script 2/6d black and bright orange vermilion/deep blue fine used, RPS(2008) certificate states 'genuine.late use' Cat. £3000 {U} US PH Plate 7	£1068	3884	116	1938 KG6 Large key plate 2/- deep purple & ultramarine on grey-blue, perf 14 chalky paper, thick brown gum fine m.m. Cat. £100 {MH} US5 (image available online only)	£25
3841	89k	1924-32 Script 2/6d black and bright orange vermilion/deep blue very fine used, ST. GEORGES c.d.s., with RPS(2005) certificate Cat. £3000 {U} US5 PH Plate 7	£1057	3885	116	1938 KG6 Large key plate 2/- deep purple & ultramarine on grey-blue, perf 14 chalky paper, thick brown gum fine m.m. Cat. £100 {MH} US5 (image available online only)	£25
				3886	117	1938 2/6d black & red/grey blue l.m.m. Cat. £70 {MH} US	£25
				3887	117	1938 2/6d black & red/grey blue l.m.m. Cat. £70 {MH} US	£25

Lot No	Cat No	Description	Estimate
Bermuda - continued			
3888	117	1938 G ^A Large keyplate 2/6d black & red on grey blue, perf 14 chalky paper, fine m.m. Cat. £70 {MH} US5	£17
3889	118	1938 5/- green & red/yellow l.m.m. Cat. £140 {MH} US	£50
3890	118	1938 5/- green & red/yellow l.m.m. Cat. £140 {MH} US	£50
3891	118	1938 G6 Large key plate 5/- green & red on yellow, chalky paper perf 14. Very fine l.m.m. Cat. £140 {MH} US5 (image available online only)	£37
3892	119	1938 G6 Large key plate 10/- green & deep lake chalky paper perf 14, fine m.m. with some h/r. Cat. £400 {MH} US5 PH Plate 7	£100
3893	120a	1938 12/6d grey & brownish orange l.m.m. Cat. £225 {MH} US	£80
3894	120a	1938 12/6d grey & brownish orange l.m.m. Cat. £225 {MH} US	£80
3895	120a	1938 G6 Large key plate 12/6d grey & brownish orange chalky paper perf 14, with streaky gum, fine l.m.m. Cat. £225 {MH} US5 (image available online only)	£57
3896	121	1938 £1 purple & black/red f.u. Cat. £100 {U} US	£53
3897	121	1938 £1 purple & black/red l.m.m. Cat. £300 {MH} US	£98
3898	121	1938 £1 purple & black/red f.u. Cat. £100 {U} US	£53
3899	121	1938 £1 purple & black/red l.m.m. Cat. £300 {MH} US	£98
3900	98-106	1938 Pictorial set(9) fresh m.m. Cat. £35 {MH}	£19
3901	110-115	1938-1952 KGV Pictorial issue vals 1d to 1s plus extra shades - SG111, SG111a, SG111b, SG112a, SG113, SG113a block of 4, SG113b a single and a block of 4, SG114a, SG114b, SG114c and SG115, mint small h/r. Lovley frsh bright colours. (13) Cat. £130 {MH} US7	£27
3902	118d	1938-1953 KGV Definitive 5s Ordinary paper Pale Bluish Green & Carmine-Red/Pale Yellow P14, mint small h/r. Cat. £100 {MH} US7 (image available online only)	£20
3903	119	1938-1953 KGV Definitive 10s Green & Deep Lake/Pale Emerald P14, mint small h/r. Very fresh bright colours. Cat. £400 {MH} US7 PH Plate 7	£97
3904	120b	1938-1953 KGV Definitive 12s6d Grey & Pale Orange P14 mint small h/r. (o/c SE) Cat. £110 {MH} US7 (image available online only)	£22
3905	121	1938-1953 KGV Definitive £1 Purple & Black/Red f.u. with small h/r. (o/c W) Cat. £100 {U} US7 (image available online only)	£20
3906	116,116a	1938-40 KGV 2/- deep purple & ultramarine on grey blue & 2/- deep reddish purple & ultramarine on grey blue. Both very fine mint (2) Cat. £400 {MH} US8 (image available online only)	£48
3907	116-16f	1938-50 GVI Large Key Plate 2/- value a study of the different printings with SG116 m.m. 116c m.m. 116d u.m. & l.m.m. 116e m.m. with h/r. 116f u.m. 116e cds f.u. x2 & 116f slogan used. (9). Cat. £250 {MX} US2 PH Plate 7	£102
3908	116d-16f	1938-50 G6 Large Key plate 2/- purple & deep blue perf 14 ord paper very fine u.m. Dull purple & blue perf 13 ord paper very fine l.m.m. & Reddish purple & blue perf 13 ord paper fine l.m.m. (3) Cat. £48 {MH} US5 (B)	£13
3909	118-118g	1938-50 GVI Large Key Plate 5/- group with SG118 m.m. & normal streaky gum, 118f m.m. & 118g m.m. h/r. (3). Cat. £235 {MH} US2 PH Plate 7	£94
3910	110-115	1938-52 KGV - Pictorial Issue. Full set of 10v, mint, lightly MM to more heavily MM. Cat. £150 {MH} US7	£24
3911	110-115	1938-52 KGV - set of 10v, 1d to 1s, UM, faint hinge trace to (mostly) large part o.g. Both 2d stamps UM. Cat. £140 {MH} US5	£35
3912	110-115	1938-52 KGV - set of 9 lower values to 1s, mint, h/r, 1/- with light vertical creasing, Cat. £81 {MH} US4	£24
3913	110-115	1938-52 KGV Definitives to 1/- in u.m. blocks of 4, including 3 imprint blocks (5 blocks) Cat. £65 {UM} US3	£28
3914	110-115	1938-52 KGV - set of 10 lower values from longer set, 1d to 1s, wmk Mult Script CA. Mix of UM (5) and lightly MM with h/r or hinge trace (5). Both 2d & 3d (cv£50) lightly MM. Cat. £150 {MH} US2	£62
3915	110-115	1938-52 KGV - 9 stamps from the definitive set, mint, large part o.g., mostly with h/r. 1d, 1½d deep blue and purple-brown (p11.9), 2d light blue & sepia, 2d ultramarine & scarlet (p11.9), 2½d light blue & sepia, 2½d pale blue & sepia-black (p11.9), 3d black and rose, 3d black and deep blue (p11.9), 1/- green (p11.9). Cat. £125 {MH} US5	£27
3916	110-115	1938-52 KGV - comprehensive collection of shades and perf variations as laid out in Murray Payne catalogue (with SG cat value). Mounted (hinged) on album pages and colours/shades/perfs outlined. From a basic set of 10v, the collection, all different, totals 31 stamps, fine to very fine used except 1½d p12x11¾ deep blue and chocolate brown which is mint. Also includes 1940 surcharged value, vfu. Cat. £200 {U} US5	£62
3917	110-121c	1938-52 KGV - full set of 16v, 1d to £1 plus 3 perf variations, lightly MM, some light h/r. Consists of 1d to 1s perf 11.9x11.9; 1d, 1½d & 2½d perf 11.9x11.75; 2/- [116] deep purple and ultramarine/grey blue p14; 2/6d [117] black and red/grey-blue p14; 5/- [118b] dull yellow-green and red/yellow p14¼; 10/- [119a] bluish-green and deep red/green p14; 12/6d [120b] grey and pale orange p13; £1 [121c] deep reddish purple and black p14. Cat. £590 {MH} US3 PH Plate 7	£221
3918	110-15a	1938-52 set to 1s, incl. 7½d and 1s shades, several are never hinged, very fresh, very fine mint. (12) Cat. £170 {MH} US2	£63
3919	114	1938-52 KGV 3d m.m. Cat. £50 {MH} US2	£19
3920	116/a	1938-52 perf 14 chalky paper 2s deep purple and ultramarine and ordinary paper 2s purple and deep blue (never hinged), m.m. Cat. £115 {MH} US2	£42
3921	117/c	1938-52 chalky paper perf 14 2s6d black and red/grey-blue (usual streaky gum), ordinary paper perf 13 2s6d black and orange-red (never hinged), m.m. Cat. £85 {MH} US2	£33
3922	117-17d	1938-52 GVI Large Key Plate 2/6d value study of the different printings with SG117 m.m. 117b very fine u.m. 117c l.m.m. & 117d m.m. with corner crease. (4). Cat. £120 {MH} US2	£43
3923	118	1938-52 perf 14 chalky paper 5s green and red/yellow, usual streaky gum, fine m.m. Cat. £140 {MH} US2 (image available online only)	£55
3924	119	1938-52 perf 14 chalky paper 10s green and deep lake, usual streaky gum, fine m.m. Scarce. Cat. £400 {MH} US2 PH Plate 7	£152

Lot No	Cat No	Description	Estimate
Bermuda - continued			
3925	120	1938-52 perf 14 chalky paper 12s6d deep grey and brownish orange, with a very 'pale face' and white spot on back of head, usual slightly streaky gum, fresh, fine l.m.m. SCARCE. Cat. £625 {MH} US2 PH Plate 7	£250
3926	120b	1938-52 perf 14 chalky paper 12s6d grey and pale orange, very fresh, fine m.m. Cat. £110 {MH} US2	£42
3927	121c	1938-52 perf 14 chalky paper £1 deep reddish purple and black, fresh, fine m.m. Cat. £60 {MH} US2	£22
3928	121e	1938-52 perf 13 £1 bright violet and black, small gum scrape, lower marginal, very fresh l.m.m. Cat. £180 {MH} US2	£51
3929		1938-53 KGV collection of 6 f.u. with small h/r. SG116 - 2s Deep Purple & Ultramarine/Grey-Blue, SG116c - 2s Ord Paper Purple & Blue/Deep Blue, SG116d - 2s Ord Paper Purple & Deep Blue/Pale Blue, SG116e - Ord Paper P13 Dull Purple and Blue/Pale Blue, SG117 - 2s6d Black & Red/Grey-Blue and SG117b - 2s6d Ord Paper Black & Red/Pale Blue. (6) Cat. £61 {U} US2	£28
3930	110-15	1938-53 KGV set to 1/- m.m. (10) Cat. £145 {MH} US4	£41
3931	110-15	1938-53 KGV Definitives to 1/- m.m. SG 115 has a blunt corner perf, others are ok. Cat. £138 {MH} US3	£41
3932	110a	1938-53 10s mint(5) unidentified, fine, some are unmounted {MH} US ..	£71
3933	116	1938-53 KGV - 2s deep purple and ultramarine/pale blue, mottled paper perf 14. Lightly MM, small h/r. Cat. £100 {MH} US2 (image available online only)	£39
3934	116	1938-53 KGV - 2s deep purple and ultramarine/pale blue, perf 14x13¾. Lightly MM, small h/r. Cat. £100 {MH} US2 (image available online only)	£39
3935	116	1938-53 KGV - 2s deep purple and ultramarine/grey-blue, perf 14 chalk-surfaced paper, lightly MM, hinge trace, lightly toned. Possibly undergone the 'silver test' as couple of vertical lines at top right. Cat. £100 {MH} US3	£28
3936	116	1938-53 KGV - 2s deep purple and ultramarine/grey-blue, chalk-surfaced paper, p14. LMM, small h/r. Cat. £100 {MH} US5 (image available online only)	£25
3937	116,116a	1938-53 2s deep purple and ultramarine/grey blue fine m.m. Cat. £400 {MH} US5 (image available online only)	£63
3938	116,etc	1938-53 2s mint(9) including some better shades, mainly fine {MH} US	£89
3939	116,etc	1938-53 2s used(16) unidentified, mostly fine, good lot for the specialist {U} US	£53
3940	116-116f	1938-53 2s purple and blue the seven listed shade and perf vars fine mounted mint, shades verified by Dickon Pollard Cat. £781 {MH} US	£178
3941	116-116f	1938-53 2s purple and blue the seven shades and perfs as listed fine used, the scarce line perf has a full Hamilton Sep 42 c.d.s. Cat. £219 {U} US5	£42
3942	116-21	1938-53 KGV Key Types high values set m.m. Cat. £259 {MH} US4	£77
3943	116a	1938-53 perf 14 2s deep reddish purple, on chalky paper, fresh, fine m.m. Cat. £200 {MH} US9 (image available online only)	£20
3944	116a	1938-53 perf 14 2s deep reddish purple, on chalky paper, centred to bottom, fine m.m. Cat. £200 {MH} US9 (image available online only)	£19
3945	116b	1938-53 KGV - 2s deep purple and ultramarine/grey-blue, p14¼, chalk-surfaced paper. Very fine used, h/r. Some short perfs at left. Cat. £95 {U} US5 (image available online only)	£27
3946	116cf	1938-53 2s purple and blue/deep blue var. gash in chin, fresh m.m. Cat. £325 {MH} US PH Plate 7	£142
3947	116e,166f	1938-53 KGV - 3 copies of 2s p13 on ordinary paper, described by vendor as reddish-purple centre (fine used), dull purple & deep blue/light blue and pale smoky purple centre, both very fine used, h/r. Cat. £78 {U} US5	£24
3948	116e-119f	1938-53 KGV - 4 high values, perf 13. 2/- (116e), 2s.6d (117d), 5s (118f) & 10s (119f). Lightly MM, h/r or hinge trace. 10s with paper undulation around hinged area. Cat. £100 {MH} US2	£39
3949	117	1938-53 KGV - 2/6d black and red/grey-blue, perf 14 chalk-surfaced paper, lightly MM, hinge trace, lightly toned. Cat. £70 {MH} US3	£22
3950	117	1938-53 KGV Definitive 2s6d Black & Red/Grey-Blue, mint small h/r. (Small diag gum crease) Cat. £70 {MH} US5	£16
3951	117,etc	1938-53 2/6d mint(4), unidentified, fine {MH} US	£36
3952	117,etc	1938-53 2/6d used(7) unidentified, mainly fine {U} US	£36
3953	117be	1938-53 KGV 12s6d perf 14 with broken lower right scroll, very fine used. Cat. £650 {U} US5 PH Plate 7	£159
3954	118	1938-53 KGV Definitive 5s Green & Red/Yellow, f.u. with partial paper residue on back. (o/c NW) Cat. £45 {U} US2	£19
3955	118	1938-53 perf 14 chalky paper 5s green and red/yellow, h/r, fresh, fine m.m. Cat. £140 {MH} US7	£22
3956	118,etc	1938-53 5s mint(6) unidentified, fine, some are unmounted {MH} US ..	£89
3957	118,etc	1938-53 5s green and red eight shade or perf vars including SG 118, SG 118a, SG 118b(browned gum), fine m.m. Cat. £1060 {MH} US5	£133
3958	118-118g	1938-53 5s shades(8) used, odd short perf otherwise fine Cat. £537 {U} US8	£48
3959	118-118g	1938-53 5s green and red eight shade or perf vars inc SG 118, SG 118a, SG 118b, a couple with minor faults, otherwise fine used Cat. £385 {U} US5	£63
3960	118a	1938-53 KGV - 5s pale green and red/yellow, chalk-surfaced paper, p14. LMM, small h/r. Some light gum toning. Cat. £350 {MH} US5 (image available online only)	£76
3961	118a,b,d	1938-53 5s(3) fine used Cat. £163 {U} US	£36
3962	118d	1938-53 KGV Definitive 5s Ord Paper Pale Bluish-Green & Carmine-Red/Pale Yellow f.u. (o/c NW) Cat. £50 {U} US2	£23
3963	118d	1938-53 KGV 5/- Perf 14 m.m. Some paper adhesion and hinge remains Cat. £100 {MH} US2	£27
3964	118e	1938-53 KGV - 5s green and red/pale yellow, perf 14 ordinary paper, mint with hinge trace. Cat. £50 {MH} US3	£19
3965	118e	1938-53 perf 14 ordinary paper 5s green and red/pale green, gum toning, m.m. Cat. £50 {MH} US2	£11

Lot No	Cat No	Description	Estimate	Lot No	Cat No	Description	Estimate
Bermuda - continued				Bermuda - continued			
3966	118e	1938-53 perf 14 5s green and red/pale green, on ordinary paper, usual gum toning, m.m. Cat. £50 {MH} US2	£14	4007	119a	1939 GVI Large Keyplate 10/- bluish green & deep red on green, chalky paper perf 14. m.m. with h/r. Cat. £200 {MH} US5 (image available online only)	£42
3967	118f	1938-53 KGV1 Definitive 5s Yellow-Green & Red/Pale Yellow P13 ordinary paper f.u. with small h/r. (Small pencil annotations on back and 1 p/p on left) Cat. £40 {U} US3	£12	4008	119a	1939 G6 Large key plate 10/- bluish green & deep red m.m. with h/r. Cat. £200 {MH} US5 (image available online only)	£42
3968	118f	1938-53 KGV - 5s yellow green and red/pale yellow, p13, ordinary paper, few short perfs, very fine used, h/r. Cat. £40 {U} US5 (B)	£11	4009	116a	1940 2/- deep reddish purple & ultramarine/grey blue f.u. Cat. £45 {U} US	£24
3969	118g	1938-53 KGV - 5s green and scarlet/yellow, p13, chalk-surfaced paper, very fine used, h/r. Cat. £75 {U} US5	£24	4010	120b	1940 12/6d grey & pale orange l.m.m. Cat. £110 {MH} US	£39
3970	119	1938-53 chalky paper perf 14 10s green and deep lake/pale emerald, missing SE corner perf, heavily toned gum, l.m.m. Scarce. Cat. £400 {MH} US7 (image available online only)	£30	4011	120b	1940 12/6d grey & pale orange l.m.m. Cat. £110 {MH} US	£39
3971	119	1938-53 perf 14 chalky paper 10s green and deep lake/pale emerald, fresh, heavy m.m. Scarce. Cat. £400 {MH} US9 (image available online only)	£39	4012	120b	1940 12/6d grey & pale orange f.u. Cat. £55 {U} US	£29
3972	119	1938-53 perf 14 chalky paper 10s green and deep lake/pale emerald, missing perf at right, o/wise fine m.m. Cat. £400 {MH} US2	£86	4013	120b	1940 G6 Large key plate 12/6d grey & pale orange chalky paper perf 14, very fine l.m.m. with streaky gum. Cat. £110 {MH} US5 (image available online only)	£30
3973	119	1938-53 perf 14 chalky paper 10s green and deep lake/pale emerald, fresh, fine m.m. Cat. £400 {MH} US2	£118	4014	120b	1940 G6 Large key plate 12/6d grey & pale orange chalky paper perf 14, fine m.m. with streaky gum, centred W. Cat. £110 {MH} US5	£27
3974	119-119f	1938-53 10s green and red the seven listed shade and perf vars fine mint, BPA(1997) certificate for SG 119, shades verified by Dickon Pollard Cat. £1325 {MH} US	£356	4015	122/82	1940 1/2d on 1d to 1963 Red Cross basic issues complete, ex. QE2 both 10s and £1 values, fresh, fine m.m. (62) Cat. £160 {MH} US7	£19
3975	119-119f	1938-53 10s shade and perf vars as listed(7) used, SG 119 and SG 119b have faults, all identified on an album leaf Cat. £830 {U} US	£89	4016	116b	1941 2/- deep purple & ultramarine/grey blue line perf 14.25. f.u. Cat. £95 {U} US	£51
3976	119-19f	1938-53 GVI Large Key Plate 10/- value SG119a very fine u.m. 119e perf 13 m.m. small h/r & 119f m.m. h/r. (3). Cat. £280 {MH} US2 PH Plate 7	£118	4017	118b	1942 5/- dull yellow green & red/pale yellow perf 14.25 line. f.u. Cat. £38 {U} US	£19
3977	119a	1938-53 KGV1 - 10s bluish green and deep red/green, chalk-surfaced paper, p14. LMM, light gum toning. Cat. £200 {MH} US5 (image available online only)	£42	4018	118c	1942 5/- bronze green & carmine red/pale yellow. G/FU only. f.u. Cat. £180 {U} US	£64
3978	119a	1938-53 KGV1 - 10s bluish-green and deep red/green, perf 14x13¾. Lightly MM, large h/r, light overall gum toning. Cat. £200 {MH} US2 (image available online only)	£70	4019	119b	1942 10/- yellow green & carmine/green line perf 14.25 f.u. Cat. £120 {U} US	£59
3979	119a	1938-53 perf 14 chalky paper, 10s bluish green and deep red/green, h/r, m.m. Cat. £200 {MH} US7 (image available online only)	£28	4020	118d	1943 5/- pale bluish green & carmine red/pale yellow l.m.m. Cat. £100 {MH} US	£36
3980	119a	1938-53 perf 14 chalky paper 10s bluish green and deep red/green, fine m.m. Cat. £200 {MH} US2	£59	4021	118d	1943 5/- pale bluish green & carmine red/pale yellow f.u. Cat. £50 {U} US	£27
3981	119a	1938-53 10s bluish bluish green and deep red/green fine m.m. Cat. £200 {MH} US8 (image available online only)	£21	4022	119c	1943 G6 Large key plate 10/- yellowish green & deep carmine red perf 14 ord paper very fine l.m.m. Cat. £70 {MH} US5	£17
3982	119a	1938-53 10s bluish green and deep red/green fine m.m. Cat. £200 {MH} US5 (image available online only)	£32	4023	121b	1943 £1 pale purple & black/pale red l.m.m. Cat. £75 {MH} US	£27
3983	119a	1938-53 10s bluish green and deep red/green fine used, part Hamilton c.d.s., slightly rounded lower right corner. Cat. £110 {U} US5	£21	4024	121b	1943 G6 Large key plate £1- pale purple & black chalky paper perf 14, very fine l.m.m. Cat. £75 {MH} US5	£19
3984	119a,ef	1938-53 10s(3) fine used Cat. £225 {U} US	£53	4025	121c	1943 £1 deep reddish purple & black/pale red f.u. Cat. £75 {U} US	£40
3985	119bf	1938-53 KGV1 10/- green & deep lake mint with the rare variety 'Gash in chin', very fine mint with lightest hinge trace. Cat. £3000 {MH} US4 PH Plate 7	£820	4026	121c	1943 G6 Large key plate £1- deep reddish purple & black chalky paper perf 14 very fine m.m. Cat. £60 {MH} US5 (B)	£15
3986	120a	1938-53 12/6d grey and brownish orange fine mint, gum lightly toned as usual, RPS(2004) certificate Cat. £225 {MH} US (image available online only)	£71	4027	121b-d	1943-51 GVI Large Key Plate £1 value group with SG121b very fine l.m.m. SG121c very fine l.m.m. & SG121d perf 13 very fine u.m. (3). Cat. £190 {MH} US2 (image available online only)	£78
3987	120a	1938-53 12/6d grey and brownish orange mint, lightly browned gum as usual. Cat. £225 {MH} US5 (image available online only)	£34	4028	118e	1945 5/- green & red/pale yellow u.m. Cat. £50 {UM} US	£29
3988	120b	1938-53 KGV1 Definitive 12s6d Grey & Pale Orange f.u. (o/c SW and 2 small pencil annotations on back) Cat. £55 {U} US2	£25	4029	118e	1945 G6 Large key plate 5/- green & red perf 14 ord paper, fine m.m. Cat. £50 {MH} US5 (B)	£13
3989	120b	1938-53 KGV1 - 12/6d grey and pale orange, chalk-surfaced paper, p14. LMM, heavy h/r. Couple of toned perfs at top, light gum toning. Cat. £110 {MH} US5	£22	4030	118e	1945 G6 Large key plate 5/- green & red perf 14 ord paper, fine l. m.m. Cat. £50 {MH} US5 (B)	£13
3990	120b	1938-53 12/6d grey and pale orange fine used Cat. £55 {U} US	£18	4031	118e	1945 G6 Large key plate 5/- green & red perf 14 ord paper, fine m.m. Cat. £50 {MH} US5 (B)	£13
3991	120b	1938-53 12s6d grey and pale orange, tiny surface scuffs give it an identical appearance to the GASH IN CHIN variety, fresh m.m. Brandon Cert. (2021). Cat. £3000 as the variety. {MH} US2 (image available online only)	£63	4032	119d	1946 10/- deep green & dull red/green u.m. Cat. £75 {UM} US	£44
3992	120b	1938-53 KGV1 12s6d grey & pale orange mint with pale brown original gum, very fine appearance. (Cert Brandon as SG 120a - now changed by Gibbons to 120b) Cat. £110 {MH} US3 (image available online only)	£37	4033	119d	1946 10/- deep green & dull red/green f.u. Cat. £60 {U} US	£32
3993	120c	1938-53 KGV1 - 12/6d grey and pale orange, perf 14 ordinary paper, lightly MM, small h/r. 2mm tear at base and both bottom corner perfs partially detached. Included as space-filler. Cat. £120 {MH} US3	£17	4034	119d	1946 10/- deep green & dull red/green f.u. Cat. £60 {U} US	£32
3994	120c	1938-53 KGV1 - 12/6d yellow-orange and pale grey, ordinary paper, p14. Super white gum, LMM, small h/r. Centred towards the top. Cat. £120 {MH} US5 (image available online only)	£27	4035	119d	1946 G6 Large key plate 10/- deep green & dull red ord paper perf 14 fine m.m. Cat. £70 {MH} US5	£17
3995	121	1938-53 perf 14 £1 purple and black/red, fresh, fine mint. Cat. £300 {MH} US2	£94	4036	125-126	1948 KGV1 RSW set of 2 vals 1½d Brown and £1 Carmine, superb u.m. (2) Cat. £45 {UM}	£35
3996	121	1938-53 £1 purple and black/red fine m.m. Cat. £300 {MH} US5 (image available online only)	£53	4037	SB1	1948 5/- Booklet with Pink cover, stapled at left. FINE. u.m. Cat. £140 {UM} US	£83
3997	121b	1938-53 KGV1 - £1 pale purple and black/pale red, p14, LMM, small h/r. Cat. £75 {MH} US5	£19	4038	SB1	1948 GVI 5/- stapled booklet pink cover complete with 1 pane of 6 of each value 1d, 1½d, 2d, 2½d & 3d. With Air Mail labels & interleaving in excellent condition Very Scarce. Cat. £140 {BK} US2 (image available online only)	£78
3998	121c	1938-53 KGV1 - £1 deep reddish purple and black/pale red, perf 14x13¾. Lightly MM, hinge trace. Cat. £60 {MH} US2	£26	4039	SB2	1948 GVI 10/6d 'Exploded' booklet blue cover with 1 pane of 6 of the 3d, 3d, 3d panes of 6 of the 6d & two panes of Air Mail labels. The front cover but NO back cover. Very Scarce. Cat. £150 {BK} US2 (image available online only)	£78
3999	121c	1938-53 KGV1 - £1 deep reddish purple and black/pale red, perf 14x13¾. Lightly MM, minute h/r, hinge trace. Cat. £60 {MH} US2	£27	4040	SB2	1948 GVI 10/6d booklet blue cover complete containing 1 pane of 3d & 3 panes of 6d with Air Mail labels and interleaving in excellent condition. Very Scarce. Cat. £150 {BK} US2 (image available online only)	£90
4000	121c	1938-53 KGV1 - £1 deep reddish-purple and black/pale red, p14. LMM, h/r. Cat. £60 {MH} US5 (B)	£15	4041	116f	1950 2/- reddish purple & bl/pale blue f.u. Cat. £42 {U} US	£21
4001	121d	1938-53 KGV1 Definitive £1 Violet & Black/Scarlet P13 f.u. with small h/r. Cat. £65 {U} US3	£26	4042	116f	1950 2/- reddish purple & bl/pale blue f.u. Cat. £42 {U} US	£21
4002	121d	1938-53 £1 violet and black/scarlet left marginal fine m.m. Cat. £55 {MH} US2	£16	4043	118f	1950 5/- yellow green & red/pale yellow. f.u. Cat. £42 {U} US	£21
4003	118a	1939 5/- pale green & red/yellow f.u. Cat. £75 {U} US	£40	4044	118f	1950 5/- yellow green & red/pale yellow. f.u. Cat. £42 {U} US	£21
4004	119a	1939 10/- bluish green & deep red/green f.u. Cat. £110 {U} US	£59	4045	118g	1950 5/- green & scarlet/yellow f.u. Cat. £75 {U} US	£40
4005	119a	1939 10/- bluish green & deep red/green f.u. Cat. £110 {U} US	£59	4046	118g	1950 5/- green & scarlet/yellow f.u. Cat. £75 {U} US	£40
4006	119a	1939 G6 Large key plate 10/- bluish green & deep red very fine l.m.m. could be u.m. Cat. £200 {MH} US5 (image available online only) ..	£49	4047	118g	1950 G6 Large key plate 5/- green & scarlet chalky paper perf 13 very fine l.m.m. Cat. £60 {MH} US5 (B)	£15
				4048	120e	1950 12/6d grey & pale orange perf 13. f.u. Cat. £90 {U} US	£45
				4049	119e	1951 10/- green & vermilion/green l.m.m. Cat. £40 {MH} US	£14
				4050	119e & f	1951 G6 large key plate 10/- green & vermilion & green & dull red ord paper perf 13 both shades. Very obvious when seen together. l.m.m (2) Cat. £80 {MH} US5	£20
				4051	121d	1951 £1 violet & black/scarlet u.m. Cat. £55 {UM} US	£32
				4052	121d	1951 £1 violet & black/scarlet f.u. Cat. £70 {U} US	£35
				4053	121d	1951 £1 violet & black/scarlet f.u. Cat. £70 {U} US	£35
				4054	117d	1952 2/6d black & red/pale blue f.u. Cat. £30 {U} US	£15
				4055	121e	1952 £1 bright violet & black/scarlet perf 13. u.m. Cat. £180 {UM} US ..	£107
				4056	121e	1952 £1 bright violet & black/scarlet perf 13. l.m.m. Cat. £180 {MH} US	£64
				4057	121e	1952 £1 bright violet & black/scarlet perf 13. l.m.m. Cat. £180 {MH} US	£64
				4058	119f	1953 10/- green & dull red/green l.m.m. Cat. £50 {MH} US	£14
				4059	119f	1953 10/- green & dull red/green l.m.m. Cat. £50 {MH} US	£14
				4060	149	1953 QEII - 10s deep ultramarine, v.l.m.m., hinge trace, Cat. £24 {MH} ..	£11
				4061	150	1953 QEII - £1 brown, blue, red, green and bronze-green, v.l.m.m., hinge trace. Cat. £48 {MH}	£22

Lot No	Cat No	Description	Estimate
Bermuda - continued			
4062	135-150	1953-1962 QEII Pictorial issue vals 1/2d to £1 plus SG135a - 1/2d Yellow-Olive, SG140a - 3d Deep Purple Die II, SG145b - 1s3d Blue Die II and SG145bc - 1s3d Bright Blue Die II, mint small h/r (6d and 8d vals heavy hinged). Fresh bright colours. (22) Cat. £190 {MH} US7	£37
4063	149 & a	1953-57 QEII 10/- deep ultramarine & 10/- ultramarine both shades very fine u.m. Cat. £100 {UM}	£60
4064	135/50	1953-62 Definitives u.m. Cat. £130 {UM} US	£69
4065	135/50	1953-62 Definitives u.m. Cat. £130 {UM} US	£69
4066	135-150	1953-62 QEII - full set of 18v, plus additional shades as listed in SG Part 1. Mounted (hinged) on album pages, fine to very fine used. Total of 25 stamps. Cat. £78 {U} US5	£20
4067	135-150	1953-62 QEII - full set of 18v, 1/2d to £1, lightly MM, h/r. 3d map of Bermuda is Type II (no Type I), 5s has missing NE corner perf and not included in estimate. Cat. £130 {MH} US3	£29
4068	135-50	1953-62 Set to £1 complete with shades and types as listed (25) fine unmounted mint Cat. £267 {CC} US	£116
4069	135-50	1953-62 QEII basic definitive set very fine u.m. (18). Cat. £130 {UM}	£80
4070	135-50	1953-62 First QEII definitive set with some shades 1/2d, 1d, 2d, 2 1/2d, 3d, 4d, 6d (crease), 8d, 9d, 1/-, 1/3d m.m. 1d deep red 1 1/2d further 3d & 1/3d u.m. 2/-, 2/6d, 5/- & 10/- both shades l.m.m & £1 u.m. (26). Cat. £225 {MH} US2	£78
4071		1953-75 Mint collection on Prinz sheets (130 stamps, 1m.s.) including 1962-6 set to £1, 1970 Decimal ovpt set, 1970-5 Flowers set to \$3. A fine lot, looks to be all unmounted {CC} US	£53
4072	145a-bc	1954-62 QEII 1/3d Die I greenish blue SG145a. Type II blue & Deep Blue shades all 3 v. f. u. m. Cat. £46 {UM}	£30
4073	163-79	1962 QE2 Definitives set m.m. Cat. £45 {MH}	£20
4074	163-79	1962-8 QE2 Definitives set u.m. Cat. £45 {UM}	£26
4075	163-79	1962-8 QE2 Definitives set m.m. Cat. £45 {MH}	£20
4076	232-48	1970 QE2 Decimal definitives set u.m. Cat. £22 {UM}	£14
4077	271-606	1971-89 Collection neatly presented & written up on stock pages. Virtually complete for period with just some mini sheets missing. (Basic listing), m.m. & mainly very fine u.m. Incls 1977 Wildlife set to \$5. 1987 Winslow Homer window booklet. 1986 Ships set. 1989 Old Garden Roses window booklet x 2. (307 + 3MS). Cat. £300 {CC} US2	£102
4078	305w	1974 12c Jacaranda with Wmk inverted. u.m. Cat. £45 {UM} US	£40
4079	305w	1974 12c Jacaranda with Wmk inverted. u.m. Cat. £45 {UM} US	£40
4080	387-403	1978 Wildlife Definitives set u.m. Cat. £22 {UM}	£12
4081	387-403	1978 Wildlife Definitives set u.m. Cat. £22 {UM}	£12
4082	418w	1980 London Exhibition. the 50c value with Wmk Crown to right of CA. u.m. Cat. £33 {UM} US	£29
4083	418w	1980 London Exhibition. the 50c value with Wmk Crown to right of CA. u.m. Cat. £33 {UM} US	£29
4084	507A/23A	1986 Definitives in GUTTER PAIRS. u.m. Cat. £44 {UM} US	£53
4085	507A/23A	1986 Definitives. u.m. Cat. £22 {UM} US	£23
4086	507A/23A	1986 Definitives. u.m. Cat. £22 {UM} US	£23
4087	507A/23A	1986 Definitives. u.m. Cat. £22 {UM} US	£23
4088	607-791	1990-98 Collection neatly presented & written up on stock pages. Appears complete for period (Basic listing), entirely fine u.m. Incls: 1993 SG683-86 as 2 booklets SB5 & 6. 1994 Fruits set to \$8. 1996 booklet SB7. (160 + 2MS & 3 bklets). Cat. £350 {CC} US2	£118
4089	664/78	1993 Ships with Wmk 14. u.m. Cat. £22 {UM} US	£20
4090	E1	1996 \$22 orange & royal blue. u.m. Cat. £16.5 {UM} US	£14
4091	E1	1996 \$22 orange & royal blue. u.m. Cat. £16.5 {UM} US	£14
4092	E1	1996 QEII large keyplate design \$22 orange & blue very fine u.m. Cat. £30 {UM}	£20
BHUTAN			
4093		1962-78 Collection of mint and used on Scott pre printed leaves. Mainly mint 1970's thematic sets with space, animals etc. {MX} US	£27
4094	1386-MS1405	1999 BUTTERFLIES - full set of 19v, 5n to 35n (20n in 2 sheetlets of 6), plus 4 MS, all UM. Cat. £37 {UM} US4	£15
BOHEMIA AND MORAVIA			
4095	1/10	1939 Overprints on Czechoslovakia 5h, 10h, 20h, 40h, 50h, 60h & 1kr, very fine used (7) Cat. £117 {U} US	£38
4096	1/19	1939 Overprints on Czechoslovakia 5h to 10k, used, (only one 1k claret). A very scarce & fine set (18) Cat. £500 {U} US PH Plate 7	£190
BOLIVIA			
4097		1866-1904 Mainly used collection on leaves (34), mixed condition {CC} ..	£22
4098		1878-1980 Quite extensive on Scott pre printed leaves, with early period, middle period commems, 1948 Centenary issues and mini sheets, 1951 airs set mint, then modern, mint and used to 1970's. Few 100's {MX} US	£62
4099	871-880	1970 BUTTERFLIES - set of 10v, 5c to 4p in blocks of 4. Top 2 lightly MM, bottom 2 UM (no MS). Cat. £93 {MH} US4	£35
BOSNIA AND HERZEGOVINA			
4100		1879-1918 Mint and used collection on leaves (106), mixed condition {CC} US2	£18
4101	343-358	1910 80th Birthday set of 16 to 5k, fresh FU, a few lightly toned perfs noted. (16) Cat. £120 {U} US	£37
4102	343-440	1910-18 Useful M &/or FU coln on various album pages, largely complete and duplicated with perf & print varieties identified, from 1910 80th Birthday set M (ex 50h), 1912 Views set M & FU, 1914 Views surch pair with varieties, 196 Franz Ferdinand set M (ex 10h), 1917 Emporer Charles set M plus 60h perf 1 1/2 M, good range. (160) Cat. £550 {CC} US	£169
4103	362-382	1912-14 Franz Joseph set to 10k, Fresh FU with well-struck cds. (21) Cat. £250 {U} US	£89
4104	384/c/d	1914 View surch 12h on 10h carmine 3 settings of '4' in 1914 incl 'open top', FU. (3) Cat. £57 {U} US	£20
4105	393-410	1916 Franz Joseph set to 10k, each FU on small piece neatly trimmed, lovely example of this set. (18) Cat. £140 {U} US	£44

Lot No	Cat No	Description	Estimate
Bosnia and Herzegovina - continued			
4106	D411-D423	1916-18 Postage Due set to 3k, m.m. with light h/r. (13) Cat. £110 {MH} US	£34
4107	416-433	1917 Emporer Charles set of 18 to 10k, cto with matching cancels, with gum & h/r, some faint toning but a good example of this set. (18) Cat. £120 {U} US	£37
BOTSWANA			
4108		1966-80 Small collection on Scott album leaves. With 1966 overprints to 1r, 1967 Birds set mint and used (cat £57), then later commems to 1980's. Mint and used. {MX} US	£25
4109	220/33	1967 Definitives f.u. Cat. £35 {U} US	£16
4110	220/33	1967 Definitives f.u. Cat. £35 {U} US	£16
4111	220/33	1967 Definitives f.u. Cat. £35 {U} US	£16
4112	220-33	1967 Birds set complete (12) fine u.m. Cat. £48 {UM} US	£18
4113		1981-2007 BUTTERFLIES - themed collection with sets/part sets from 1981, 1984, 1985, 2000, 2003 & 2007, and contains 32 stamps & 3 MS. The collection is presented in mounts on album pages, and appears to be UM apart from 1981 MS which is CTO. There are some non-butterfly stamps forming part of a set and some where butterflies or butterfly motifs are not obvious at first glance but are in the overall design. All in clean, fresh condition. Cat. £64 {CC} US4	£22
4114	515-32	1982 Birds set complete (18) fine unmounted mint Cat. £60 {UM} US5 ..	£19
4115	515-32	1982 Birds set complete (18) fine unmounted mint Cat. £60 {UM} US5 ..	£19
4116	738-755	1992 Animals set of 18 vals 1t to 10p superb f.u. (18) Cat. £45 {U} US5 (B)	£13
BRAZIL			
4117		1843-99 Old Imperial album pages (up to 1900) with a mainly used collection in mixed condition, Incls: 1843 'Bulls Eye' 60r black cut sq but close to frame on all sides. Small format imperf values 10 30 & 60r (Type 2 design with italic numbers). 1850 issues incl 180 300 & 600 black, 280r vermilion & 430r yellow, this with huge margins. 1866 to 500r orange. 1876-79 rouletted to 1000r. Small Head issues. 1884 to 1000r SG87. 1894 types to 2000r. 1898 surch rouletted to 2000r. 1899 surchs. Newspaper issues, Postage dues to 1000r. Very high cat lot with much of interest. (144). Cat. £1700 {CC} US2	£275
4118		1845-1936 Mint and used collection on leaves (374) including a selection of imperfs, 1878-9 values to 1000R used, mainly fine {CC} US4	£100
4119		1850-1949 Small collection on Scott album leaves from a few Bulls Eye types, early definitives imperf or roul. Then definitives and commems to 1949. Few 100's {MX} US	£44
4120		1850-1979 Collection of mainly used Brazil in a fine pre printed Schaubek album with luxury binder. Strength in early to middle period with early portrait types imperf, roul and perf, many f.u. Then a good run of used commemorative issues from middle period to 1960's. Modern period a bit sparse. Excellent lot to continue. Cat. £1000 HEAVY/OVERSIZE LOT - OVERSEAS SHIPPING SURCHARGE APPLIES {U} US	£156
4121		1876-1931 Mint and used collection on leaves (205) including 1876-7 Rouletted values to 500r used, 1878-9 set to 1000r used, 1906 Pan Am Congress set mint, 1931 Revolution set mint, mainly fine {CC} US9	£86
4122	57/64	1878-79 Pedro II 10r, 50r, 80r, 100r, 260r & 300r, all fine unused (no gum). (6) Cat. £297 {MX} US7	£22
4123		1906-65 A very fine used collection on 80 old leaves includes 1927 airs x 13 of 16 values with top 2 values, 1931 Revolution commem set, many sets with thematic interest. A very good base for development (Many 100's + 2 covers) {U} US2	£157
4124		1949-80 Large collection of mainly used on pre printed Scott album leaves with a very good degree of completion for 1949-79 and blank leaves to 1984. Many 100's on a pile of pre printed leaves. {U} US	£53
4125	1317-1318	1971 BUTTERFLIES - set of 2v, 20c & 1cr in blocks of 4. Top 2 lightly MM, bottom 2 UM. Cat. £47 {MH} US4	£19
4126		1983 'Brasiliana 83' International Stamp Exhibition, Rio de Janeiro (4th issue) 'Triple Jumper' and 'Sailing' miniature sheets fine unmounted mint. (SG MS2033, Cat £90 pro rata) {UM} US7	£17
4127		1991 Nice collection of 1991 issues almost complete, excludes miniature sheets, one NVI and one tax stamp. Some of the issues are in se-tenant pairs, strips or blocks and all are fine unmounted mint. (44 stamps, SG 2462/2512, Cat £63+) {UM} US7 (B)	£14
4128	1295-MS1299	1993 BUTTERFLIES - set of 5v, 250r to 1000r plus 1500r MS, UM. Cat. £20 {UM} US4	£9
BRITISH AFRICA			
4129	9a,12a	1890-5 Sunburst 4a brown, 8a blue imperf singles mint, may be cut down corner examples, offered 'as is' {MH} US4	£7
BRITISH ANTARCTIC TERRITORY			
4130		1957-87 Group of 12 covers mixed condition 2/- SG11 air mail, dec surch issues, 1977 Whales. Cancels incl Rothera Point, Signy Is, Adelaide Is, Argentine Is & Halley Bay. {C}	£55
4131	1-15	1963 Set of 15 on plain unaddressed FDC Deception Island 1 Feb 1963 cds cancels. Superb. {C} PH Plate 65	£120
4132	1-15	1963-69 QEII - set of 15v, 1/2d to £1, missing £1 issued in 1969. Mint, faint hinge trace apart from 5s which has small h/r. Cat. £145 {MH} US3	£41
4133		1963-79 Group of 12 covers mixed condition various cachets & cancels incl Faraday Base Argentine Is. {C}	£65
4134	16/9	1966 Churchill u.m. Cat. £28 {UM} US	£14
4135	16/9	1966 Churchill u.m. Cat. £28 {UM} US	£14
4136	16-19	1966 Churchill set m.m. Cat. £37 {MH} US3	£10
4137	16-19	1966 Churchill, fine m.m. (4) Cat. £28 {MH} US3	£7
4138	16-19	1966 Churchill, fine and fresh, l.m.m. (4) Cat. £28 {MH} US	£11
4139	16-19	1966 Sir Winston Churchill Commemoration, set of 4 vals 1/2d to 2s, u.m. (1/2d has small pencil annotation on back). (4) Cat. £28 {UM}	£15

Plate 3



MAINTAIN YOUR POST-FREE STATUS – WIN £50+ EACH AUCTION

Plate 4



1202 1203 1204 1207 1208 1224 1242 1245



1246 1247 1251 1256 1258 1260 1261 1262



1263 1264 * 1265 1266 1267 1278 1279 1311



— 1288 * — 1337 * 1343 * 1351 * 1381 * 1395 1396



1397 1428 1431 1434 1440 1441 1459 * 1532



1460 1461 1533 1565 1560 * 1616 2022



1667 1681 1682 1688 1987



1992 — 2008 * — 2083 * 2110 2111 2171 2219 2221



2136 2144 * 2454 * 2478 2479

Plate 5

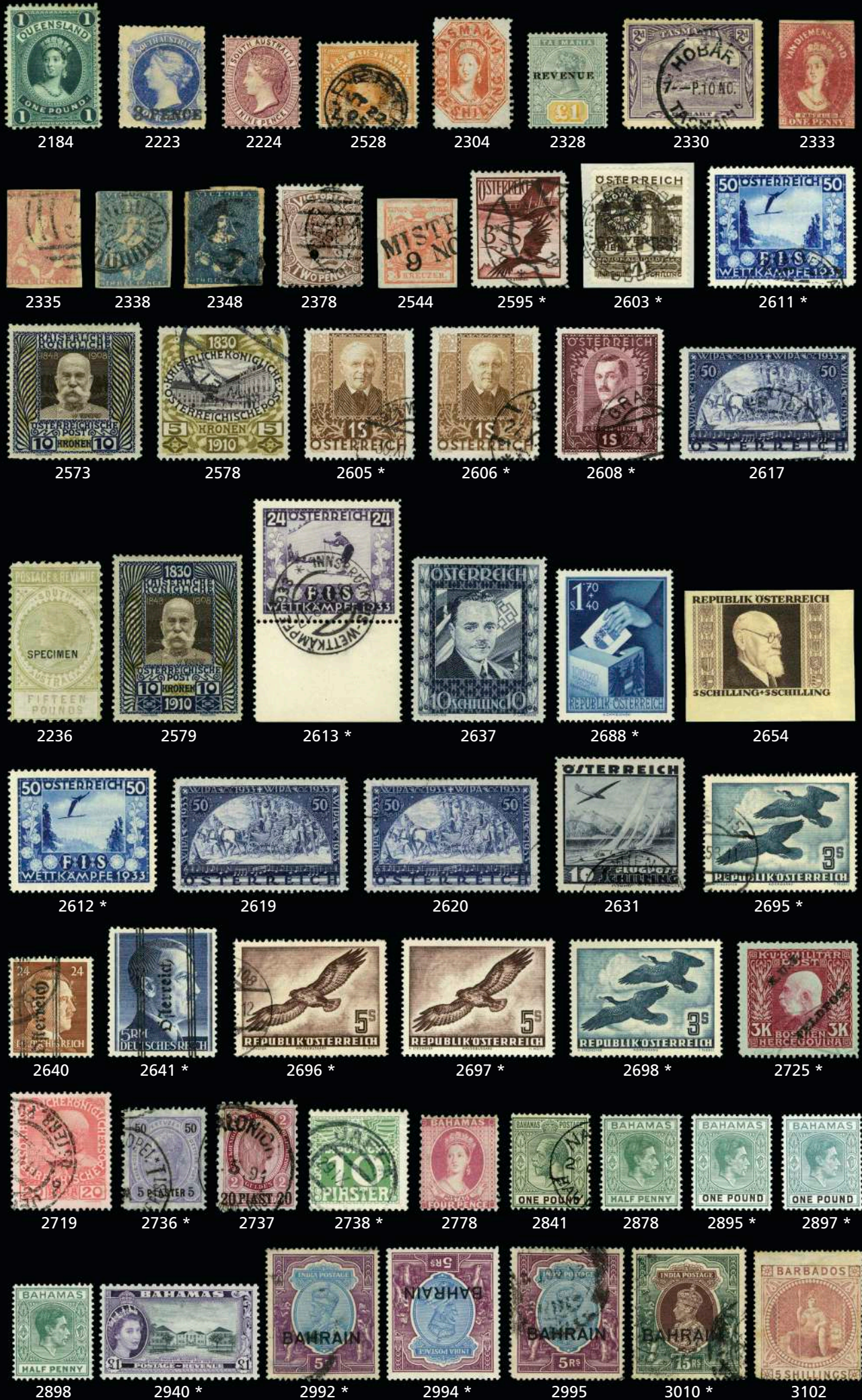

NO BUYER'S PREMIUMS, NO PAYMENT CHARGES – CAN SAVE YOU UP TO 27%

Plate 6



DO YOU HAVE A VALUABLE COLLECTION FOR SALE? CONTACT US

Plate 7



MAINTAIN YOUR POST-FREE STATUS – WIN £50+ EACH AUCTION

Plate 8



4800 * 4805 * 4838 4885 * 4898 * 4942 * 4944 *



4959 * ————— 4960 * ————— 5070 5076 5077



5078 5079 5106 5107 5108 5109



5126 5128 5129 5134 5140 5145 5162 5165 5177



5181 5209 5213 — 5224 * — 5242 * 5280



5243 * 5274 5276 5277 5278 5279



5281 5282 5283 5284 5285 5286



5287 5288 5289 5290 5291 5293 *



— 5301 * — 5309 * 5324 5325 5327 5328 5334 5343



5354 * 5355 * 5359 — 5393 * — 5406 5492 5493 * 5538

Plate 9



5562 * 5654 5723 * 5838 * 5841 *



6042 6043 6044 6045 6046 6047 6048 6049 6050



6051 6052 6053 6055 6056 6059 6060 6061



6119 6136 6137 6149 6242



6150 6151 6174 6200 6250



6204 6215 6220 6222 6262 *



6233 6275 6263 * 6269 * 6303 6304 6305



6306 6323 * 6324 * 6326 6332 * 6398



6410 6420 6429 * 6430 * 6434 6435 6442 6520



6465 6553 6654 * 6734 6763 6764 6765 6770 * 6782

NO BUYER'S PREMIUMS, NO PAYMENT CHARGES – CAN SAVE YOU UP TO 27%

Plate 10



DO YOU HAVE A VALUABLE COLLECTION FOR SALE? CONTACT US

Plate 11



MAINTAIN YOUR POST-FREE STATUS – WIN £50+ EACH AUCTION

Plate 12



8192 *



8258 *



8293



8325



8328



8329



8343



8330



8332



8334



8346



8348



8360



8362



8363



8370



8375



8378



8387



8389



8390



8391



8391



8391



8395



8392



8393



8401



8407



8407



8412 *



8419



8428



8444



8444



8445 *



8461



8462 *



8472 *



8475



8488



8490 *



8504



8528



8528



8505



8530 *



8535



8539



8547



8513



8548



8549



8554 *



8559



8564



8563



8563



8565 *



8566

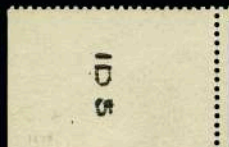

8575 *



8575 *



8487



8511



8579



8580



8580



8581

Plate 13



NO BUYER'S PREMIUMS, NO PAYMENT CHARGES – CAN SAVE YOU UP TO 27%

Plate 14



DO YOU HAVE A VALUABLE COLLECTION FOR SALE? CONTACT US

Plate 15



MAINTAIN YOUR POST-FREE STATUS – WIN £50+ EACH AUCTION

Plate 16



10319

10343

10407

10408

10409

10342

10328

10394

10416

10320

10341

10415

10406

10414

10322

10352

10413

10321

10340

10325

10333

10346

10411

10350

10337

10347

10420

10323

10361

10405

10330

10418

10383

10419

10375

10371

10402

10374

10376

10329

10377

10379

10378

10372

10401

10357

10358

10326

10360

10388

10355

10356

10363

10335

10404

10367

10385

10382

10403

10324

10393

10412

10332

10410

10327

10345

10370

10368

10369

10334

10398

10389

10391

10417

10373

10359

10344

10395

10339

10365

10364

10336

10351

10396

10400

10399

10390

10392

10362

10397

10366

10331

10386

10384

10338

Plate 17



10381



— 10387 —



10446



10447



10430



10422



10448



10443



10424



10439



10423



10427



10425



10433



10431



10432



10445



10444



10429



10440



10426



10437



10438



10435



10435



10434



10421



10428



10436



10318



10653



10678



10679



10591



10518



10519



10628



10639



10624



10632



10588



10542



10573



10676



10613



10457



10586



10614



10549

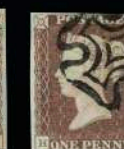

10530

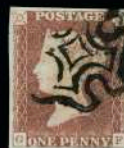

10528



10529



10527



10452



10449



10664



10541



10547



10688



10462



10517



10526



10513

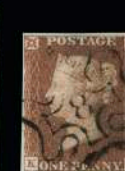

10640



10454



10570



10459



10458



10535



10572



10675



10558



10531



10548



10536



10455



10538



10524



10642



10461



10687



10666



10627



10622



10500



10641

NO BUYER'S PREMIUMS, NO PAYMENT CHARGES – CAN SAVE YOU UP TO 27%

Plate 18



10629 10630 10583 * 10651 10652 10533 10650 10532 10557



10677 10590 10453 10593 10592 10595 10523 10522 10631



10669 10567 10623 10473 10484 10496 10494



10497 10483 10485 * 10498 10493 10491 10482



10478 10492 10703 10719 10863 10747 10769 10828



10870 10733 10734 10735 10691 10868 * 10692 10830 10714 *



10849 10850 10851 — 10825 * — 10715 10708 10709 10804



10707 10705 10704 10805 10864 10861 10706 10846 10865



10866 10702 10731 10701 10810 10689 10767 10759



10729 10690 — 10855 * — 10795 10794 10860 10856

DO YOU HAVE A VALUABLE COLLECTION FOR SALE? CONTACT US

Lot No	Cat No	Description	Estimate	Lot No	Cat No	Description	Estimate
British Antarctic Territory - continued				British Antarctic Territory - continued			
4140		1966-77 Group of 12 FDC's full sets illust (Churchill 1966 plain) very clean, SG16-19, 20-23, 38-41, 42-43, 59-60, 61-62, 79-82, 86-88, 86a, 89-92, 93-98 & 99-102. {C}	£60	4180		2006-08 Group of illust unaddressed FDC's (Excls Penguins SG424-447 & 474-85) otherwise complete for period. SG415-94. MS473 on Mercury limited edition cover. V Fine. (13). {C}	£135
4141		1969-2012 QEII - Balance Collection presented in mounts on pages. Apart from covers the collection is mint throughout. Consists of most sets from Scientific Work in 1969 to Transportation in 1994, then odd sets from 2001 to 2008 plus a few covers to 2012. Excludes most definitive sets. Total of 287 stamps, 4 MS, 3 sheetlets, 7 covers and 1 booklet. Cat. £675 {CC} US2	£176	4181	461-472	2008 Explorers and Ships, set of 12 vals 1p to £5 f.u. on 1 Sarratt album leaf in Black Hawid strip. (12) Cat. £48 {U}	£32
4142	1-14 & 15a	1971 1963 short set to 10/- + £1 (SG15a), OHMS plain cover Argentine Islands 23 Jan 1971 cds cancels & boxed Argentine Islands cachet in black. Very fine. {C} PH Plate 65	£185	4182	461-509	2008-09 4 complete sets on covers/fronts would make superb f.u. sets Ships to £5-, Aviation, Antarctic Treaty & Seals. Cat. £73 {U}	£50
4143	24/37	1971 Definitives u.m. Cat. £84 {UM} US	£36	4183		2009-11 Group of illust, unaddressed FDC's complete for period SG495-566. Incls MS499, 510, 515 & 544. Very fine. (14). {C}	£165
4144	24/37	1971 Definitives u.m. Cat. £84 {UM} US	£36	4184	532-537	2010 Antarctic Birds. Set of 6 vals 27p to £1.15 in 3 se-tenant bottom right hand corner marginal blocks of 8. On 1 Prinz stock board. Superb u.m. (3) Cat. £72 {UM} US	£44
4145	24/37	1971 Definitives l.m.m. Cat. £84 {MH} US	£25	4185	575-582	2012 75th Anniv of the British Graham Land Expedition. Set of 8 vals 40p x 4 and 50p x 4 different in 4 se-tenant right hand corner marginal blocks of 8. On 2 Prinz stock boards. Superb u.m. (4) Cat. £48 {UM} US	£28
4146	24-37	1971 QEII - Decimal Currency - full set of 14v on 1963-69 issue surcharged ½p to 50p. Lightly MM or UM. Cat. £90 {MH} US2	£32	4186	584-593	2012 Glaciers and Ice Sheets. Set of 10 vals 65p x 5 and 75p x 5 different in 2 complete se-tenant gutter sheetlets of 20. On 2 Prinz stock boards. Superb u.m. (2) Cat. £96 {UM} US	£59
4147	24-37	1971 Definitives overprint set u.m. Cat. £93 {UM} US3	£34	4187		2012-13 Group of illust, unaddressed FDC's complete for period SG575-633, incl MS. V.F. (15). {C}	£175
4148	24-37 & 15a	1971 Decimal currency surch set + SG15a £1, on 3 air mail covers unaddressed with Penguin & Base Halley Bay cachet, boxed Halley Bay cachet & tied with Halley Bay 13 Feb 1971 cds, Caird Coast cachets on reverse. Very fine. (3 covers). {C} PH Plate 65	£160	4188	596-611	2013 50th Anniv of First British Antarctic Territory Stamps. Set of 16 vals 1p to £5 all in bottom right hand corner marginal blocks of 4. On 3 Prinz stock boards. Superb u.m. (16) Cat. £224 {UM} US	£139
4149	24-37 & 15a	1971 Decimal currency surch set on plain unaddressed FDC with SG15a £1 each tied Base Z Halley Bay 15 Feb 1971 cds cancels. Very fine. Halley Bay cachets on reverse. V Fine. {C} PH Plate 65	£175	4189	612-619	2013 Penguins. Set of 8 vals 40p to £1.20 in 4 se-tenant top right hand corner marginal blocks of 8 all with picture gutter at left. On 2 Prinz stock boards. Superb u.m. (4) Cat. £98 {UM} US	£61
4150	38/41	1971 Treaty u.m. Cat. £36 {UM} US	£17	4190		2014-16 Group of illust, unaddressed FDC's SG634-721 (Excl 639-43, MS658, 699-710 & 711-15). Very fine. (14). {C}	£175
4151	38/41	1971 Treaty u.m. Cat. £36 {UM} US	£17	4191	663-668	2015 Whales. Set of 6 x 66p vals all different 6 left hand marginal vert strips of 4. On 2 Prinz stock boards. Superb u.m. (6) Cat. £64 {UM} US ..	£39
4152	38/41	1971 Treaty u.m. Cat. £36 {UM} US	£17	4192	669-674	2015 Centenary of the Imperial Trans-Antarctic Expedition. Set of 6 vals 66p to £1.01 in bottom right hand corner vertical marginal strips of 4. On 1 Prinz stock board. Superb u.m. (6) Cat. £80 {UM} US	£50
4153	38-41	1971 QEII - 10th Anniv of Antarctic Treaty. Set of 4v, 1½d to 10p, UM. Cat. £35 {UM} US2	£14	4193	675-679	2015 British Historic Huts. Set of 5 vals 66p to £1.22 in bottom left hand corner horiz marginal strips of 4. On 1 Prinz stock board. Superb u.m. (5) Cat. £68 {UM} US	£41
4154	44/58	1973 Definitives u.m. Cat. £38 {UM} US	£17	4194	675-679	2015 QEII - British Historic Huts - set of 5v to £1.22, UM. Cat. £17 {UM}	£12
4155	44/58	1973 Definitives u.m. Cat. £38 {UM} US	£17	4195		2016 Three sets c.t.o. f.u. on 1 Prinz stock board. SG691-694 - set of 4 vals 66p to £1.22 - 25th Anniv of IAATO, SG695-698 - set of 4 vals 66p to £1.22 Antarctic Ocean Zones and SG716-721 - set of 6 vals (76p) Inscribed 'Airmail Letter' - Life Cycle of the Gentoo Penguin. (14). Cat. £46 {U} US	£28
4156	44-58	1973 Polar Explorers set on plain unaddressed FDC tied Signy Island 14 Feb 1973 cds. Royal Research Ship Bransfield & Signy Island cachets. Very fine. {C}	£50	4196	680-683	2016 90th Birthday of Queen Elizabeth II. Set of 4 vals 66p to £1.22 in bottom left hand corner marginal blocks of 4. Superb u.m. (4) Cat. £44 {UM} US	£27
4157	64a/78a	1973 Definitives in bottom left corner PLATE blocks of 4. u.m. Cat. £64 {UM} US	£53	4197	685-690	2016 25 Years of Environmental Protection. Set of 6 vals 66p to £1.01 in bottom right hand corner marginal blocks of 4. On 1 Prinz stock board. Superb u.m. (6) Cat. £76 {UM} US	£46
4158		1974-79 Group of 19 Polar Explorer issue covers, mixed values to 10p & cachets with cancels for Halley Bay, Signy Is, Adelaide Is, Argentine Is & Rothera Point {C}	£75	4198	685-721	2016 The 4 sets on plain covers with cds cancels, Environment, IAATO, Fish & Penguins (Airmail Letter), make superb f.u. sets. Cat. £61 {U}	£48
4159	64-78	1975 Polar Explorers wmk change set on plain unaddressed cover (Not FDC), Signy Island 21 Jan 1979 cancels, Base H Signy & Bransfield cachets. Very fine. {C}	£40	4199	691-694	2016 25th Anniv of International Association of Antarctic Tour Operators. Set of 4 vals 66p to £1.22 in bottom marginal blocks of 4. On 1 Prinz stock board. Superb u.m. (4) Cat. £56 {UM} US	£34
4160		1975-81 Group of 19 Polar Explorer issue covers, mixed values to 10p & cachets with cancels for Halley Bay, Signy Is, Adelaide Is, Argentine Is, Rothera Point & Base Z. {C}	£75	4200	695-698	2016 Antarctic Ocean Zones. Set of 4 vals 66p to £1.22 in top left hand corner marginal blocks of 4. On 1 Prinz stock board. Superb u.m. (4) Cat. £56 {UM} US	£34
4161	79/82	1977 Whales in bottom left corner PLATE (1B) blocks of 4. f.u. Cat. £56 {U} US	£31	4201	716-721	2016 Life Cycle of the Gentoo Penguin, inscribed 'Airmail Letter'. Set of 6 in top corner marginal blocks of 4. On 1 Prinz stock board. Superb u.m. (6) Cat. £72 {UM} US	£44
4162	79/82	1977 Whales in blocks of 4. f.u. Cat. £56 {U} US	£25	4202	722-725	2017 Platinum Wedding of Queen Elizabeth II and Prince Philip. Set of 4 vals 66p to £1.22 in bottom marginal blocks of 4. On 1 Prinz stock board. Superb u.m. (4) Cat. £56 {UM} US	£34
4163	79-82	1977 QEII - Whale Conservation - set of 4v, 2p to 25p UM. Cat. £25 {UM} US2	£11	4203	722-740	2017 The 4 sets on plain covers with cds cancels, Platinum Wedding, Paintings, Coral & Ships, make superb v.f.u. sets. Cat. £58 {U}	£40
4164	79-82	1977 QEII - Whale Conservation, full UM set of 4v. Cat. £26 {UM} US2 ...	£11	4204	722-740	2017 The 4 sets on plain covers with cds cancels, Platinum Wedding, Paintings, Coral & Ships, make superb v.f.u. sets. Cat. £58 {U}	£40
4165	79-82	1977 Whale Conservation, set of 4 vals 2p to 25p, mint small h/r. Lovley fresh bright colours. (4) Cat. £25 {MH}	£15	4205	726-729	2017 Painted Ladies. Set of 4 vals 66p to £1.22 in bottom right hand corner marginal blocks of 4. On 1 Prinz stock board. Superb u.m. (4) Cat. £56 {UM} US	£34
4166		1982-89 Group of FDC's illust & unaddressed in excellent condition, commens complete for period SG103-170 (Marine Life on 4 different covers). (16). {C}	£80	4206	730-733	2017 Corals. Set of 4 vals 66p to £1.22 in top left hand corner marginal blocks of 4. Superb u.m. (4) Cat. £56 {UM} US	£34
4167	123-138	1984 Marine Life, set of 16 vals 1p to £3 f.u. on 1 Sarratt album leaf in Black Hawid strip. (16) Cat. £32 {U}	£19	4207	735-740	2017 Royal Research Ships. Set of 6 x 76p vals in bottom right hand corner marginal blocks of 4. On 1 Prinz stock board. Superb u.m. (6) Cat. £72 {UM} US	£44
4168	171/85	1990 Fossils. u.m. Cat. £32 {UM} US	£14	4208		2017- Group of illust, unaddressed FDC's virtually complete for period, SG722-73 (Excl MS734). Very fine. (12). {C}	£130
4169		1990-93 Group of illust, unaddressed FDC's complete for period SG171-229. (Fossils & ships each on 3 different covers). Very fine. (14). {C}	£100	4209	741-744	2018 Royal Wedding. Set of 4 vals 66p to £1.22 in blocks of 4 in bottom halves of sheetlet. On 1 Prinz stock board. Superb u.m. (4) Cat. £56 {UM} US	£34
4170	218/29	1993 Antarctic Ships. u.m. Cat. £60 {UM} US	£29	4210	746-757	2018 Penguins and Chicks. Set of 12 vals 1p to £5 in corner marginal blocks of (First 6 vals 1p to 66p bottom right and top 6 vals 76p to £5 top left). On 1 Prinz stock board. Superb u.m. (12) Cat. £240 {UM} US	£150
4171	218/29	1993 Antarctic Ships. u.m. Cat. £60 {UM} US	£29	4211	758-761	2018 Landscapes. Set of 4 vals 66p to £1.22 in bottom marginal blocks of 4. On 1 Prinz stock board. Superb u.m. (4) Cat. £56 {UM} US	£34
4172		1994-96 Group of illust. Unaddressed FDC's complete for period, SG236-273, incl MS264 & 269. Food Chain x 2 both with sheetlet SG250a, one registered to Brussels. V Fine. (11). {C}	£90	4212	762-765	2018 Construction of RRS Sir David Attenborough. Set of 4 vals 66p to £1.22 in bottom right hand corner marginal blocks of 4. On 1 Prinz stock board. Superb u.m. (4) Cat. £56 {UM} US	£34
4173		1997-99 Group of illust. Unaddressed FDC's complete for period SGM5274-311. (Birds on 3 different covers). Very fine. (11). {C}	£120	4213	766-769	2018 Migratory Species. Set of 4 vals 66p to £1.50 in bottom left hand corner marginal horiz pairs in two blocks of 4. Superb u.m. (2) Cat. £32 {UM} US	£20
4174	290-301	1998 Antarctic Birds, set of 12 vals 1p to £5 f.u. on 1 Sarratt album leaf in Black Hawid strip. (12) Cat. £58 {U}	£34	4214	766-769	2018 Migratory Species. Set of 4 vals 66p to £1.50 in top left hand corner marginal horiz pairs in two blocks of 4. Superb u.m. (2) Cat. £32 {UM} US	£20
4175		2000-02 Group of illust. Unaddressed FDC's virtually complete for period (Excls SG319-24). SG312-56. MS343 on Benham cover. Very fine. (11). {CC}	£130				
4176		2001-05 Various issues, UM, on stockpages. 2001 Heroic Age of Antarctica (2nd issue); 2003 Endangered Species sheetlet; 2004 Climate Change; 2005 Birdlife International (stamps & MS), Endurance, FIDASE, Shackleton Dogs, Halley. Total of 31 stamps, 1 MS & 1 sheetlet. Cat. £175 {CC}	£85				
4177	377-388	2003 Research Bases and Postmarks, set of 12 vals 1p to £5 f.u. on 1 Sarratt album leaf in Black Hawid strip. (12) Cat. £60 {U}	£42				
4178		2003-05 Group of illust. Unaddressed FDC's largely complete (Excls: SG360 & Penguins 365-76). Incls MS359 & 399. Very Fine (12). {CC}	£150				
4179		2003-22 Seven sets and 1 mini sheet c.t.o. f.u. on 1 Prinz stock boards. SG361-364 - set of 4 in sheetlet of 16 Endangered Species, Blue whale, SG790-793 - set of 4 vals 68p to £1.26 Antarctic Birds, SG794-797 - set of 4 vals 68p to £1.26 Discovering the Antarctic, SG708-803 - set of 6 vals 53p to £1.35 QEII 95th Birthday, SG804-807 - set of 4 vals 68p to £1.26 Last Journey of RMS James Clark Ross, SG808-811 - set of 4 vals 68p to £1.40 Environmental Protection, SG812-815 and MS816 set of 4 plus mini sheet Blue Belt Programme and SG817-820 - set of 4 vals Death Centenary of Sir Ernest Shackleton. (30 plus 1 mini sheet and 1 sheetlet). Cat. £100 {U} US	£62				

Lot No	Cat No	Description	Estimate
British Antarctic Territory - continued			
4215	770-773	2018 Centenary of the End of World War 1. Shackleton's Men. Set of 4 vals 76p to £1.22 in 2 se-tenant blocks of 8 with top and right hand margins and gutters at left. Superb u.m. (2) Cat. £60 {UM} US	£37
4216	774-779	2018 Port Lockroy. Set of 6 vals 68p to 78p in bottom right hand marginal blocks of 4. On 1 Prinz stock board. Superb u.m. (6) {UM} US	£37
4217	785-787	2019 Anniv of Exploration, Discovery and Habitats. Set of 3 x £1.26 vals in bottom marginal blocks of 4. On 1 Prinz stock board. Superb u.m. (3) {UM} US	£25
4218	788-789	2019 Centenary of Scott Polar Research Station. Set of 2 x £1.75 vals in bottom right hand corner marginal blocks of 4. Superb u.m. (2) {UM} US	£25
4219		2019-22 Group of illust. Unaddressed FDC's complete for period incl the most recent Shackleton set. Very fine. (13) {C}	£130
4220	790-793	2020 Antarctic Birds. Set of 4 vals 68p to £1.26 vals in bottom marginal blocks of 4. On 1 Prinz stock board. Superb u.m. (4) {UM} US	£27
4221	794-797	2020 Discovering the Antarctic. Set of 4 vals 68p to £1.26 vals in marginal blocks of 4. Superb u.m. (4) {UM} US	£27
4222	798-803	2020 95th Birthday of Queen Elizabeth II. Set of 6 vals 53p to £1.35 vals in bottom marginal blocks of 4. On 1 Prinz stock board. Superb u.m. (6) {UM} US	£57
4223	804-807	2021 Final Journey of RMS James Clark Ross. Set of 4 vals 68p to £1.26 vals in bottom marginal blocks of 4. On 1 Prinz stock board. Superb u.m. (4) {UM} US	£27
4224	808-811	2021 Environmental Project. Set of 4 vals 68p to £1.40 vals in bottom marginal blocks of 4. On 1 Prinz stock board. Superb u.m. (4) {UM} US	£28
4225	812-815	2021 Blue Belt Programme. Set of 4 vals 68p to £1.35 vals in bottom marginal blocks of 4. On 1 Prinz stock board. Superb u.m. (4) {UM} US	£28
4226	817-820	2022 Death Centenary of Sir Ernest Shackleton. Set of 4 vals 68p to £1.26 vals in bottom marginal blocks of 4. On 1 Prinz stock board. Superb u.m. (4) {UM} US	£27

BRITISH EAST AFRICA

For more lots, please see the GALLERY section at the front of the catalogue

4227	12, 14, 16-19	1890 8a blue imperf cds used (assumed cut down margins), 1r carmine used. 2r brick red Mombasa cds used, 3r slate-purple used some light tone marks, 4r used forgery (see footnote below SG19) & 5r grey-green indistinct part sq circle cancel. (6) Cat. £265 {U} US (image available online only)	£89
4228	38	1895 4a yellow brown. l.m.m. Cat. £80 {MH} US	£43
4229	65-79	1896 QV Head part set (excl 7½a & 1r) mint in mixed condition mainly gum faults, 5a with thin, 2½a & 8a light tone spots. (13) Cat. £450 {MH} US PH Plate 7	£107
4230	65-79	1896 QV Head part set (excl 1r & 3r) used, 4x 1a 2x 2½a mainly cds or sq circle cancels slightly mixed condition. (17) Cat. £200 {U} US (image available online only)	£89
4231		1896-1901 QV issue vals SG65 - ½a Yellow-Green, SG66 - 1a Carmine-Rose, SG67 - 2a Chocolate, SG68a - 2½a Violet-Blue, SG71 - 4½a Orange-Yellow and SG73 - 7½a Mauve, mint med h/r. (6) Cat. £94 {MH} US (B)	£15
4232	65-76	1896-1901 QV used to 2r with extra shade of 1a & 2½as, 2r slightly oxidised, o/w very fine group (14) Cat. £180 {U} US3	£34
4233	80-85	1897 QV - 4 stamps from set of 6 from Zanzibar opt British East Africa. ½a, 4½a, 5a & 7½a. Mint, part o.g., h/r. 4½a with small gum thin. Cat. £255 {MH} US5	£49
4234	82	1897 Zanzibar opt British East Africa 2a red-brown & red m.m. Cat. £50 {MH} US	£22
4235	92	1897 1R grey blue. m.m. Cat. £130 {MH} US	£64
4236	92	1897 1R grey blue. m.m. Cat. £130 {MH} US	£64
4237	92	1897 1R grey blue. f.u. Cat. £55 {U} US	£29
4238	93	1897 QV Head 2r orange well centred l.m.m with light vertical crease. Cat. £160 {MH} US (image available online only)	£53
4239	93	1897 2R orange l.m.m. Cat. £160 {MH} US	£85
4240	94	1897 3R deep violet m.m. Cat. £200 {MH} US	£89
4241	52	1897-1903 CC 1R grey blue fresh well centred m.m. Cat. £130 {MH} US4 (image available online only)	£46
4242	92	1897-1903 CC 1R grey blue fresh mint, gum creasing Cat. £130 {MH} US5	£21
4243	92a	1901 1R dull blue. l.m.m. Cat. £120 {MH} US	£64
4244	92a	1901 1R dull blue. l.m.m. Cat. £120 {MH} US	£64
4245	65-71	1921 KGV - part set of 7v, 1c to 50c, wmk Mult Script CA. UM apart from 6c & 50c which have faint hinge trace. Single perf tone spot on 1c & 2 perf tone spots on 3c. All with off-white gum. All o/c, 50c with frame at right cut into by perfs. Cat. £66 {MH} US5 (B)	£15

BRITISH GUIANA

For more lots, please see the GALLERY section at the front of the catalogue see also GB USED ABROAD

4246		Balance collection on leaves ex SG Imperial 1860-1935, mint & used in mixed condition. Incls: 1860 'Ship' types to 48c with various perfs which need checking, these mainly used. 6c blue SG69 mint toned edges. 1c black opt Official & cancelled with bar SG138 used (Thin on back), 1882 perf Specimen set of 4 used. 72c & 96c SG203 & 206 mint. 1898 pictorials with mint 1c 10c & 15c. 1907 set of 5 mint. Silver Jubilee set m.m. SGO5 official 1876 cancel. Cat. £1000+ (94) {CC} US	£312
4247		Balance collection in an 8 page stockbook 1882-Guyana Indep 1966 mint & used in mixed condition, incls: SG217 mint & used. 2c SG241 as Plate 4 single mint, SG257 12c as plate block of 4. GV pictorials GVI odds mint to \$2 & 96c used. SW pair u.m. QEII to \$5 used Cat. £300 (330+). HEAVY/OVERSIZE LOT - OVERSEAS SHIPPING SURCHARGE APPLIES {CC}	£100
4248	264-69b	KGV 60c and 72c f.u. SG 267-8, also SG 269b and 264-5 m.m. Cat. £189.75 {MX} US2	£62

Lot No	Cat No	Description	Estimate
British Guiana - continued			
4249	20	1853-5 Ship 4c pale blue used, close to large margins, small nick at top right Cat. £700 {U} PH Plate 7	£151
4250		1860-1967 Mint and used collection on leaves(396) including a good range of early Ship types mainly used with some better items, 1921-7 Script 60c,96c used, 1931 Centenary set mint, 1934 Pictorial set to 96c mint, 1938-52 set mint and used, 1948 RSW set mint, later with Guyana, mixed condition on early issues, later mainly fine {CC}	£432
4251	51	1862-65 thin paper perf 12½-13 1c black, centred to top, m.m. Cat. £85 {MH}	£27
4252	54	1862-65 Ship Type - 8c Pink f.u. with small h/r. (o/c NE) Cat. £90 {U} PH Plate 7	£58
4253	57	1862-65 medium paper 1c black, centred to SE, o.g. Cat. £85 {MH}	£24
4254	66	1863-76 perf 12½-13 1c black, centred to NE, yellow gum, crisp m.m. Cat. £95 {MH}	£28
4255	73	1863-76 8c Pink f.u. with small h/r. (Small pencil annotation on back). Cat. £25 {U}	£14
4256	85, 106	1863-76 perf 10 1c and perf 15 1c, mint/o.g. Cat. £105 {MH}	£30
4257	95	1863-76 8c Pink P10 f.u. with small h/r. (Small pencil annotation on back) Cat. £48 {U}	£28
4258	133	1876 48c red brown wmk Crown CC faint tone mark top left edge m.m. h/r. Cat. £150 {MH} US (image available online only)	£53
4259	126-7	1876-79 1c and 2c, fresh fine m.m. Cat. £87 {MH}	£32
4260	128	1876-79 4c blue, a few lightly toned perfs, o/wise fine m.m. Cat. £140 {MH}	£45
4261	129	1876-79 6c brown, fine and fresh, l.m.m. Cat. £100 {MH} US2	£39
4262	131-2	1876-79 12c (faults) and 24c, h/r, m.m. Cat. £155 {MH}	£32
4263	133	1876-79 48c red-brown, h/r, m.m. Signed Brun. Cat. £150 {MH} US2	£42
4264	133	1876-79 Ship Type 48c Red-Brown f.u. with small h/r. (Small pencil annotation on back) Cat. £45 {U}	£28
4265	137	1878 Provisional (1c) on 6c brown, fine m.m. Cat. £55 {MH}	£22
4266	149-51	1881 (21 Dec) 1 on 96c and 2 on 96c (both types) surcharges, fine m.m. Cat. £115 {MH}	£45
4267	150/2	1881 (21 Dec) 2 on 96c (Type 19) and (28 Dec) 1 on 48c (toned), m.m. Cat. £75 {MH}	£19
4268	157	1881 2 on 24c (Type 23), blunt corner perf, o.g. Cat. £100 {MH}	£30
4269	162c	1882 1c magenta, '1' WITH FOOT. No gum. mint. Cat. £180 {MH} US	£40
4270	163b	1882 2c yellow with small 2 variety. f.u. Cat. £55 {U} US	£29
4271	164	1882 1c Magenta with 3 masts, perforated 'Specimen' with 'Specimen' inverted, f.u. with small h/r. Cat. £30 {U}	£21
4272	164b	1882 1c magenta with 1 WITH FOOT variety. No gum. mint. Cat. £275 {MH} US	£62
4273	164b	1882 1c magenta with 1 WITH FOOT variety. No gum. mint. Cat. £275 {MH} US	£62
4274	170-4	1882 CA Ship set(5) mint, heavily mounted, the 1c is creased Cat. £300 {MH} US4	£62
4275	171/3	1882 2c and 6c, gum toning, m.m. Cat. £65 {MH}	£15
4276	171-2	1882 2c and 4c (heavy hinge), fresh l.m.m. Cat. £200 {MH}	£76
4277	189	1888 Inland Revenue opt (without value in lower label) & further opt \$5, fiscally used. Cat. £475 {U} US	£36
4278	175/92	1888-89 set to 72c (ex. 10c) plus 1889 '2' on 2c, lower values are never hinged, higher values some toning, m.m. (10) Cat. £200 {MH}	£52
4279	189	1888-9 Inland Revenue \$5 green used, pen cancel annd circular black cancel Cat. £475 {U}	£43
4280	192/215	1889 2c on 2c, 1890 surcharge set, 1890-91 colour changes, m.m. (8) Cat. £43 {MH} US2	£13
4281	193/205	1889 Definitives. f.u. Cat. £70 {U} US	£80
4282	193/205	1889 set to 96c, incl. 4c shade, toning on 48c and 96c, m.m. (11) Cat. £190 {MH}	£59
4283	193-202	1889 Ship Definitives values to 48c fresh m.m. (8) Cat. £115 {MH} US3	£34
4284	193-205	1889 Ships set of 10 vals 1c to 96c plus listed shades of 4c, 6c, 12c and 72c vals, mint small h/r. Lovley fresh bright colours. (14) Cat. £309 {MH}	£210
4285	193-205	1889 Ships set of 10 vals 1c to 96c, mint small h/r. Lovley fresh bright colours. (10) Cat. £170 {MH}	£115
4286	204	1889 72c dull purple and yellow-brown, fresh, fine mint. Cat. £65 {MH}	£28
4287	207/38	1890 surcharge set (toning), 1890-91 1c to 8c (toning), 1900-03 set to 60c, incl. 48c shade, m.m. (14) Cat. £196 {MH} PH Plate 7	£65
4288	216-220	1898 Queen Victoria's Jubilee vals 1c to 10c (Missing SG218 - 2c), f.u. with small h/r. (4) Cat. £42 {U}	£28
4289	216-24	1898 Jubilee set, incl. 2c brown & indigo shade, 1899 surcharge set (2c on 5c with small 'E' variety), h/r, mint/o.g. (9) Cat. £185 {MH}	£65
4290	216-7,221	1898 QV pictorials issue with 1c,2c and 15c m.m. Cat. £79 {MH} US3	£23
4291	217	1898 2c brown & indigo. l.m.m. Cat. £38 {MH} US	£17
4292	218	1898 Queen Victoria's Jubilee 2c Brown & Blue, mint small h/r x 2. Cat. £42 {MH} US	£20
4293	222d	1899 2c on 5c green and sepia var. shaved 'E' mint, heavily mounted, centred high Cat. £70 {MH}	£32
4294	224,224a	1899 2c on 15c red brown and blue vertical pair, one without stop, fresh m.m., very fine Cat. £85 {MH}	£54
4295	224a	1899 2c on 15c red brown and blue without stop fresh m.m., fine Cat. £80 {MH}	£52
4296	233-238	1900-03 Ships Wmk Crown CA P14 set of 6 vals 1c to 60c, mint small h/r. Lovely fresh bright colours. (6) Cat. £110 {MH}	£72
4297	2335/385	1900-03 Definitives overprinted SPECIMEN. m.m. Cat. £140 {MH} US	£71
4298	250	1905 96c black & vermilion/yellow f.u. Cat. £50 {U} US	£27
4299	2505	1905 96c black & vermilion/yellow overprinted SPECIMEN. l.m.m. Cat. £40 {MH} US	£21
4300	251	1905 \$2.40, centred to NE, very fresh, h/r, m.m. Cat. £190 {MH} US2 (image available online only)	£76
4301	251	1905 \$2.40 green and violet, fresh, fine m.m. Cat. £190 {MH} PH Plate 7	£103
4302	240/56	1905-07 ordinary paper 1c and 2c, chalky paper 4c and 5c, 1907-10 4c to 6c, m.m. (7) Cat. £86 {MH}	£32

Lot No	Cat No	Description	Estimate
British Guiana - continued			
4303	240-250	1905-07 Ships Wmk Multi Crown CA P14 set of 11 vals 1c to 96c, mint small h/r. Lovely fresh bright colours. (11) Cat. £160 {MH}	£105
4304	240-57	1905-07 set to 96c, 1907-10 set to 12c, mixed mint and used, various papers. (19) Cat. £320 {X} US7	£42
4305	259-269	1913-21 KGV Definitives set of 11 vals Wmk Multi Crown CA - 1c to 96c plus SG259a - 1c Blue-Green, SG260a - 2c Scarlet, SG269a - 96c White Back, SG269b - 96c on Lemon and SG269c - 96c on Pale Yellow, mint very small h/r. Lovely fresh bright colours. (16) Cat. £216 {MH}	£145
4306	272-82	1921 GV wmk Script set m.m. (96c faint diagonal crease). (11) Cat. £120 {MH} US	£44
4307	272/82	1921-27 Definitives m.m. Cat. £120 {MH} US	£49
4308	272-282	1921-27 KGV Definitives set of 11 vals Wmk Multi Script CA - 1c to 96c, mint very small h/r. Lovely fresh bright colours. (11) Cat. £120 {MH}	£78
4309	280	1921-27 KGV Definitive Wmk Multi Script CA - 60c Green & Rosine, f.u. with very small h/r. (o/c SE) Cat. £60 {U}	£36
4310	272-82	1921-7 Script set(11) fresh mint, some light gum creasing Cat. £120 {MH} US3	£41
4311	86-101	1922-8 Script set(16) fresh m.m. Cat. £100 {MH} US6	£23
4312	283-287	1931 Centenary of County Union, set of 5 vals 1c to \$1, mint small h/r. Lovely fresh bright colours. (5) Cat. £60 {MH}	£40
4313	283-287	1931 Centenary of County Union, set of 5 vals 1c to \$1, f.u. with small h/r. (5) Cat. £65 {U}	£44
4314	283-7	1931 Centenary set to \$1 (a few ragged perfs at upper right), fresh m.m. (5) Cat. £60 {MH} US2	£15
4315	283-87	1931 KGV County Union set m.m. (5). Cat. £60 {MH} US	£27
4316	288-300	1934 GV pictorial set fine fresh appearance m.m (13). Cat. £140 {MH} US (image available online only)	£62
4317	288-300	1934 KGV pictorial part set (Excl 50c) good-fine used. (12). Cat. £180 {U} US (image available online only)	£67
4318	288-300	1934 Pictorial set complete(13) fresh m.m., fine Cat. £140 {MH}	£86
4319	300	1934 \$1 bright violet. f.u. Cat. £50 {U} US	£27
4320	300	1934 \$1 bright violet. f.u. Cat. £50 {U} US	£27
4321	288-299	1934-40 KGV - short set of 12v, 1c to 96c (ex \$1), plus 3c perf 12½x13½, lightly MM, some h/r. Cat. £90 {MH} US3	£30
4322	288/300	1934-51 pictorial set to \$1, ex. 60c, very good used. (12) Cat. £145 {U} US5	£29
4323	288-300	1934-51 pictorial set to \$1, fine m.m. (13) Cat. £140 {MH} US2 (image available online only)	£60
4324	288-300	1934-51 KGV pictorial set of 13 vals 1c to \$1 plus SG3a - 3c perf12½x13½ and SG293a - 12c perf14x13, f.u.with small h/r. (15) Cat. £183 {U}	£124
4325	288-300	1934-51 KGV pictorial set of 13 vals 1c to \$1 plus SG3a - 3c perf12½x13½, mint small h/r. Very fresh bright colours. (14) Cat. £142 {MH}	£95
4326	301-304	1935 KGV Silver jubilee set of 4 vals 2c to 24c, f.u. with small h/r. (4) Cat. £35 {U}	£23
4327	302f	1935 Silver Jubilee 6c brown and blue var. diagonal line by turret fine used, cat £120 mint, premium for used {U} US (image available online only)	£71
4328		1937-49 GVI period mint group incl: Coronation set l.m.m. 1938 definitives 1c, 2c, 4c, 6c 36c, 48 x 2 of each with perf change, 24c 96c (SG316a) & \$2 fine m.m. Victory pair u.m. SW 3c block of 4. UPU set l.m.m & College pair u.m. (30). Cat. £55 {CC} US3	£19
4329	308/19b	1938-52 set to \$3, complete for all shades/perfs ex. one 96c, rare \$1 and \$3 shade, fresh, fine mint. (23) Cat. £275 {MH} US2	£102
4330	308-19	1938-52 Set to \$3 complete(12) fresh m.m. Cat. £120 {MH} US5	£21
4331	308-319	1938-52 KGV Pictorial set of 12 vals plus SG308a - 1c Green, SG311 - 6c shade, SG312 - 24c wmk sideways x 2 shades, SG315 - 60c shade plus SG290 - 3d Scarlet and SG293 - 12c Red-Orange, f.u. hinged on 2 Simplex album pages. (19) Cat. £85 {U} US2	£39
4332	308-319	1938-52 KGV - full set of 12v, 1c to \$3, wmk MSCA. Lightly MM, small h/r or hinge trace. All p12½ except \$2 & \$3 which are p14x13. Cat. £130 {MH} US3	£48
4333	308-319	1938-52 KGV Pictorial set of 12 vals 1c to \$3 f.u. with small h/r. (Average centring and a couple of short perfs). (12) Cat. £65 {U} US3	£20
4334	308-319	1938-52 KGV - full set of 12v, 1c to \$3 perf 12½ plus 6v perf 14x13, 1c, 2c, 6c, 48c, 96c & \$2. Lightly MM, small h/r or hinge trace. Cat. £225 {MH} US2	£90
4335	308-319	1938-52 KGV Definitives set m.m. Cat. £120 {MH} US4	£35
4336	308-319	1938-52 KGV Pictorial issue set of 12 vals 1c to \$3 plus SG308b - 1c Green and SG310b - 4c Scarlet & Black perf13x14, mint small h/r. Very fresh bright colours. (14) Cat. £124 {MH}	£80
4337	308-319b	1938-52 KGV - full set of 12v plus extra shades and perfs as laid out in Murray Payne catalogue (with SG cat value). Mounted (hinged) on album pages and colours/shades/perfs outlined. Total of 31 stamps, fine to very fine used. Cat. £265 {U} US5	£82
4338	308a/19	1938-52 Definitives f.u. Cat. £65 {U} US	£35
4339	308a/19	1938-52 Definitives f.u. Cat. £65 {U} US	£35
4340	308a/19	1938-52 Definitives f.u. Cat. £65 {U} US	£35
4341	308a-319	1938-52 KGV - full set of 12v to \$3, fine to very fine used, h/r. Cat. £65 {U}	£36
4342		1940-55 Postage Due issues - SGD1a - 1c Green Chalk, SGD2 - 2c Black ordinary, SGD2a - 2c Black Chalk and SGD3 - 4c Bright Blue, f.u. with small h/r. (4) Cat. £52 {U} US3	£21
4343	D1-D4	1940-55 KGV - Postage Due set, 1c chalk surfaced paper, other 3v, ordinary paper, lightly MM. Cat. £63 {PD} US4	£19
4344	D1-D4	1940-55 KGV - Postage Dues, 2 full sets - 1c & 2c UM, 12c LMM on ordinary paper and 1c, 2c (LMM), 4c & 12c (UM) on chalk-surfaced paper (LMM with h/r). Cat. £93 {PD} US2	£47
4345	319	1945 \$3 red brown f.u. Cat. £45 {U} US	£24
4346	S89a	1945 24c booklet containing 4 of each of SG 290,308a & 309. u.m. Cat. £70 {UM} US	£41
4347	S89e	1945 24c booklet containing 4 of each of SG 290b,308a & 309a. Stitched left. u.m. Cat. £95 {UM} US	£53
4348	322-323	1948 KGV Royal Silver Wedding set of 2 vals 3c to \$3, f.u. with small h/r. (2) Cat. £30 {U}	£20

Lot No	Cat No	Description	Estimate
British Guiana - continued			
4349	322-323	1948 KGV Royal Silver Wedding set of 2 vals 3c to \$3, superb u.m. (2) Cat. £25 {MH}	£17
4350	322-323	1948 KGV RSW set of 2 vals 3c Carmine and \$3 Red-Brown, superb u.m. (2) Cat. £25 {UM}	£16
4351	318a	1950 \$2 perf 14 x 13 f.u. Cat. £45 {U} US	£24
4352	318a	1950 \$2 perf 14 x 13 f.u. Cat. £45 {U} US	£24
4353	319b	1952 \$3 bright red brown perf 14 x 13 l.m.m. Cat. £42 {MH} US	£15
4354	319b	1952 \$3 bright red brown perf 14 x 13 l.m.m. Cat. £42 {MH} US	£15
4355	319b	1952 \$3 bright red brown perf 14 x 13 l.m.m. Cat. £42 {MH} US	£15
4356	D1a/4a	1952-55 Postage Dues on chalky paper. f.u. Cat. £95 {U} US	£48
4357	D1a/4a	1952-55 Postage Dues on chalky paper. f.u. Cat. £95 {U} US	£48
4358	331-45	1954-61 QEII definitive set mixed m.m. & used with some DLR printings. 1c-36c, \$1 & \$2 used 48c 72c & \$5 m.m. with further mint 4c x3, 48c x2, 72c & \$5. (22). Cat. £110 {MX} US6	£21
4359	331-45	1954-63 QEII definitive basic set plus DLR 48c SG341ab, all fine l.m.m. (16). Cat. £165 {MH}	£85
4360	341ab-45a	1956-62 QEII DLR printing 48c, 72c both very fine u.m. \$2 very fine l.m.m. & \$5 right marginal very fine u.m (4) Cat. £190 {UM} PH Plate 7	£120
BRITISH HONDURAS			
<i>For more lots, please see the GALLERY section at the front of the catalogue</i>			
4361		Balance collection on leaves ex SG Imperial, 1865-1935 mint & used in mixed condition, Incls: SG1 1d pale blue unused no gum. 1888 surch 10c on 4d mauve & 20c on 6d yellow mint. 5c 10c & 25c ovpt Revenue mint. 1908 colour change set of 4 mint (1c unused no gum). SG95-100. 1932 Reief Fund set of 5 & Silver Jubilee set both mint. Cat. £450+ (69). {CC} US	£134
4362	1-2	1865 no watermark 1c blue, both shades, m.m. Cat. £170 {MH} PH Plate 7	£65
4363	4	1865 1/- green with A06 bar cancel, centred left Cat. £140 {U} US3 (image available online only)	£34
4364	4	1865 No wmk 1s green used, slight faults Cat. £140 {U} US4	£13
4365	5	1872 1d pale blue m.m. Cat. £95 {MH} US	£43
4366	5	1872 1d pale blue m.m. Cat. £95 {MH} US	£43
4367	11	1872-79 perf 14 1d pale blue, some redistributed gum, most o.g. Cat. £85 {MH}	£24
4368	5	1872-79 perf 12½ 1d pale blue, part o.g. Cat. £95 {MH}	£29
4369	6	1872-79 perf 12½ 1d deep blue, slight offset, o.g. Cat. £120 {MH}	£41
4370	7	1872-79 perf 12½ 3d red-brown, fresh m.m. Cat. £170 {MH}	£65
4371	8	1872-79 3d chocolate, some lightly toned perfs at top, h/r, m.m. Cat. £190 {MH} PH Plate 7	£59
4372	11	1877-79 QV 1d Pale Blue P14 Wmk Crown CC f.u. with small h/r. (Small pencil annotation on back). Cat. £38 {U}	£21
4373	17	1877-79 QV 1d Blue P14 Wmk Crown CA f.u. with small h/r. (Small pencil annotation on back). Cat. £35 {U}	£20
4374	17-19	1882-87 1d blue, 1d rose and 1d carmine (toned), m.m. Cat. £158 {MH}	£48
4375	21	1882-87 6d yellow, h/r, fresh o.g. Cat. £275 {MH} PH Plate 7	£97
4376	22	1882-87 1s grey, light toning, most o.g. Cat. £250 {MH}	£59
4377		1888 QV surcharged in London issues SG37 - 2c on 1d Carmine top left corner marginal, SG38 - 3c on 3d Red-Brown, SG40 - 10c on 4d mauve and SG41 - 20c on 6d Yellow, mint small h/r. Lovely fresh bright colours. (4) Cat. £54 {MH}	£35
4378	26	1888 (Jan) 3c on 3c, expertised J. SCHL on reverse, most o.g. Cat. £110 {MH}	£39
4379	27-9	1888 2c, 10c and 20c surcharges, fresh, fine m.m. Cat. £117 {MH}	£49
4380	29	1888 QV 20c on 6d Yellow, mint small h/r. (Small pencil annotation on back) Cat. £30 {MH}	£20
4381	29	1888 20c on 6d yellow m.m. Cat. £30 {MH} US	£13
4382	35	1888 TWO on 50c on 1/- grey l.m.m. Cat. £60 {MH} US	£29
4383	35	1888 (Mar) 'TWO on 50c on 1s, centred to NE, fresh m.m. Cat. £60 {MH}	£26
4384	35a var	1888 TWO on 50c on 1/- grey bisected diagonally and tied to a small piece. f.u. Cat. £50 {U} US	£27
4385	39	1888 6 cents surch on 3d ultramarine very fine l.m.m. on one unit only rest u.m. block of 4. Cat. £32 {UM} US2	£16
4386	36-42	1888-91 set to 50c on 1s, fine m.m. (7) Cat. £85 {MH}	£37
4387	37a	1888-91 2c bisect on piece, f.u. Cat value £110 when on cover. Cat. £110 {U} US2	£32
4388	28-9 60 68	1888-99 10 cents on 4d mauve & 20 cents on 6d yellow both local ovpt with barred numeral cancels SG28 & 29. 1891 24c yellow & blue x 2 cds v.f.u. & K65 numeral. 1899 25c red brown ovpt Revenue cds v.f.u. (5) Cat. £175 {U} US2	£75
4389	39	1891 6c on 3d ultramarine in a block of 4. Light wrinkle on 1. u.m. Cat. £32 {UM} US	£24
4390	39	1891 6c on 3d ultramarine in a block of 4. u.m. Cat. £32 {UM} US	£28
4391	43-50	1891 6c on 10c on 4d, both types, 5c on 3c on 3d (plus 'wide space' variety) and 15c on 6d on 3d, fine m.m. (5) Cat. £94 {MH}	£41
4392	49-50	1891 QV surcharged issues - 5c on 3c on 3d Red-Brown and 15c on 6c on 3d Ultramarine, f.u. with small h/r. (2) Cat. £34 {U}	£23
4393	50var	1891 15c on 6d on 3d, SURCHARGE DOUBLE, fine m.m. Unlisted. {MH} PH Plate 7	£43
4394	51-60	1891-1901 QV Definitives vals 1c to 24c mint small h/r. Lovely fresh bright colours. (10) Cat. £103 {MH}	£65
4395	51-64	1891-1901 set to \$2 (centred to SW), gum toning on 3c and 10c purple and green, m.m. (14) Cat. £400 {MH} PH Plate 7	£184
4396	61	1891-1901 QV Definitive 25c Red-Brown & Green, mint small h/r. (Small pencil annotation and 1 toned perf on back) Cat. £100 {MH}	£45
4397	66-8	1899 ovptd. REVENUE 5c (3, incl. ovpt 11mm long and broken 'N' variety), 10c and 25c, m.m. (5) Cat. £110 {MH}	£45
4398	108	1913 \$1 black & carmine v.l.m.m. Cat. £38 {MH} US	£21
4399	101/32	1913-21 1c (3), 2c (2), 3c to 25c (2) plus \$1 (short corner perf), shades, 1922-33 set to 10c, h/r, m.m. (18) Cat. £200 {MH} US7	£22

Lot No	Cat No	Description	Estimate
British Honduras - continued			
4400	101-10	1913-21 set to \$5 (centred to right), incl. all shades except one 2c, fresh, fine m.m. (16) Cat. £460 {MH} US2 PH Plate 7	£232
4401	124	1922-23 Mult Crown 25c, Mult Script set to \$1 (corner thin), ex. 25c, v.g.u. (10) Cat. £120 {U} US3	£22
4402	124,126-137	1922-33 KGV set to \$2 with both 25c watermarks, very fine mint(12) Cat. £194 {MH} US4	£43
4403	124-37	1922-33 set to \$5, incl. 5c shade, fresh, fine mint. (14) Cat. £355 {MH} US2 PH Plate 7	£178
4404	128-129	1922-33 KGV Definitives SG128 - 2c Rose-Carmine and SG129 - 3c Orange, mint small but heavy h/r has caused horiz crease on both. (2) Cat. £50 {MH} US2	£16
4405	138/42	1932 Relief Fund f.u. Cat. £130 {U} US	£64
4406	138-142	1932 Hurricane Relief set of 5 on 1936 registered cover from the Colonial Postmaster with a receipt for an order of stamps. Some slight cover edge tones but a lovely commercial use of the set! {C} US6 (image available online only)	£64
4407	138-46	1932 Relief Fund (marginals) and 1935 SJ, fresh, fine mint. (9) Cat. £57 {MH} US2	£24
4408		1922-68 Mint collection on Prinz sheets(99) including 1932 Belize set, 1935 RSW set, 1938 set, 1948 RSW set, 1953 set, 1962 Birds set. A fine lot with much unmounted Cat. £563 {CC} US	£134
4409	143-146	1935 KGV Silver Jubilee set of 4 vals 3c to 25c, mint med h/r. Very fresh bright colours. (4) Cat. £28 {MH}	£15
4410		1936-47 5c to \$1 fine mint, plus a few later to 1966 mint/used. {X} US	£35
4411	147-77	1937 to 1951 issues complete, incl. 1938 shades to 50c, the \$5 with dramatic scarlet printing flaw on neck, fine and fresh, m.m. (38) Cat. £335 {MH} US7 (image available online only)	£60
4412	147/177	1937-51 KGV complete (Ex RSW pair), all very fine & fresh mint (29) Cat. £243 {MH} US4 (image available online only)	£52
4413	147-177	1937-51 KGV issues complete, including RSW pair & KGV set to \$5, very fine mint(31) Cat. £273 {MH} US3 PH Plate 7	£96
4414	147-77	1937-51 GVI complete, Coronation set u.m. definitive set very fine, 25c & 50c l.m. rest u.m. Victory pair, SW pair, St Georges set & BWI pair u.m., UPU set l.m.m. Plus postage dues, ord set & chalky set both m.m. (37) Cat. £265 {MH} US5	£76
4415	147-77	1937-51 Basic issues complete mint(31) mint, the B.W.I. 3c is thinned, others are fine Cat. £272 {CC} US5	£39
4416	150-60	1938 Set to \$2(11) fresh m.m. Cat. £190 {MH}	£54
4417	150-61	1938 GVI definitive set l.m.m. (12) Cat. £225 {MH} US5	£49
4418	158	1938 KGV 50c m.m. Cat. £45 {MH} US3	£14
4419	158	1938 50c black & purple l.m.m. Cat. £45 {MH} US	£16
4420	158	1938 50c black & purple l.m.m. Cat. £45 {MH} US	£16
4421	159	1938 \$1 scarlet & olive l.m.m. Cat. £55 {MH} US	£20
4422	159	1938 \$1 scarlet & olive l.m.m. Cat. £55 {MH} US	£20
4423	150/61	1938-47 Definitives f.u. Cat. £120 {U} US	£64
4424	150-157	1938-47 KGV - short set of 9v to 25c, includes 2c perf 12, wmk Mult Script CA. Lightly MM, remains of large hinge. Cat. £32 {MH} US	£13
4425	150-159	1938-47 KGV - set of 10v to \$1, lightly MM, h/r. Cat. £118 {MH} US4 ..	£35
4426	150-161	1938-47 KGV Pictorial set of 12 vals 1c to \$5 f.u. with small h/r. (A couple have small pencil annotations on back). (12) Cat. £120 {U} US3	£48
4427	150-161	1938-47 KGV - set of 13v, 1c to \$5 perf 11½x11 plus 2c perf 12, wmk Mult Script CA, the set is complete Mint - all UM (excluding the top 2 values which are MM with h/r and may be worth upgrading to UM). Cat. £230 {MH} US2	£98
4428	150-161	1938-47 KGV Pictorial set of 12 vals 1c to \$5, f.u. with small h/r. (12) Cat. £120 {U} US2	£56
4429	150-161	1938-47 KGV - full set of 12v, 1c to \$5. Top 3v very lightly MM with hinge trace, other values mint with remains of large hinge. Cat. £225 {MH} US3	£78
4430	150-161	1938-47 KGV - full set of 12v, 1c to \$5, wmk MSCA. Lightly MM, small h/r or hinge trace. Cat. £225 {MH} US3	£82
4431	150-161	1938-47 KGV - full set of 12v, 1c to \$5, very light mint (mostly with faint hinge trace) to lightly MM (h/r). Cat. £225 {MH} US3	£82
4432	150-161	1938-47 KGV - full set of 12v, 1c to \$5, mostly UM or light hinge trace. 50c, \$1 & \$2 UM, \$5 light hinge trace. Cat. £225 {MH} US6	£45
4433	150-161	1938-47 KGV Pictorial issue set of 12 vals 1c to \$5, mint small h/r. Very fresh bright colours. (12) Cat. £225 {MH}	£135
4434	150-161	1938-47 KGV - full set of 12v to \$5, fine to very fine used, h/r. Cat. £120 {U}	£66
4435	150-61	1938-47 Set to \$5 complete(12) v.f.u. Cat. £120 {U} US5	£37
4436	159	1938-47 KGV Pictorial \$1 Scarlet & Olive mint small h/r. (o/c SE). Very fresh bright colours. Cat. £55 {MH} US5	£16
4437	160	1938-47 KGV Pictorial issue \$2 Deep Blue & Maroon, f.u. with small h/r. Cat. £45 {U}	£27
4438	161	1938-47 KGV Pictorial issue \$5 Scarlet & Brown, v.f.u. Cat. £60 {U}	£42
4439	150-161	1938-51 KGV - 1938-47 full set of 20v (basic set of 12v plus additional shades) as laid out in Murray Payne catalogue (with SG cat value). Also 1949 150th Anniv of Battle of St George's Cay. Mounted (hinged) on album pages and colours/shades of definitives outlined. All fine to superb used. Cat. £145 {U} US5	£48
4440	162S/3S	1946 Victory pair perforated SPECIMEN. u.m. Cat. £100 {UM} US	£62
4441	164-165	1948 KGV Royal Silver Wedding set of 2 vals 4c and \$5, f.u. with small h/r. (2) Cat. £50 {U}	£34
4442	164-165	1948 KGV Royal Silver Wedding set of 2 vals 4c and \$5, superb u.m. (2) Cat. £30 {UM}	£21
4443	164-165	1948 KGV RSW set of 2 vals 4c Green and \$5 Brown, superb u.m. (2) Cat. £30 {UM}	£21
4444	164-165	1948 KGV - RSW set of 2v, lightly MM. Cat. £30 {MH}	£15
4445		1952-62 QE2 set plus additional perfs and shades with SG 187a (22) m.m. Cat. £234 {MH} US7	£37
4446	186	1953 BUTTERFLIES - 25c blue and brown in block of 4. Top 2 lightly MM, bottom 2 UM. Cat. £30 {MH} US4	£12
4447	179/90	1953-62 Definitives l.m.m. Cat. £100 {MH} US	£32

Lot No	Cat No	Description	Estimate
British Honduras - continued			
4448	179-190	1953-62 QEII - full set of 12v, 2c to \$5, various perfs, lightly MM, h/r. Couple of short perfs on 3c. Cat. £100 {MH} US3	£28
4449	179-190	1953-62 QEII - full set of 12v, 1c to \$5. 1c, 2c, 3c, 5c & 10c perf 13½x13½, 50c yellow-brown and reddish-purple (187). Very lightly MM, some small h/r. Cat. £100 {MH} US3	£30
4450	179-90	1953-62 QEII definitive set fine u.m. (12). Cat. £100 {UM}	£60
4451	202-13	1962 BIRDS set to £5 stuck down in official Harrison & Sons presentation folder, some minimal slight ageing, scarce. {MH} US2	£33
4452	202-211	1962 QEII - Birds - short set of 10v to \$1, lightly MM with small h/r. Cat. £34 {MH} US	£13
BRITISH INDIAN OCEAN TERRITORY			
4453	15a var	1968 QEII - 10r with variety 'no stop after B'. In this instance the stop is faint as the variety developed during printing. Lightly MM. Cat. £190 {MH} US6 (image available online only)	£40
4454	90-101	1990 Birds Definitives set u.m. Cat. £25 {UM}	£15
4455	431/6	2010 Battle of Britain in bottom marginal strip of 3 with BATTLE OF BRITAIN in the margin. u.m. Cat. £42 {UM} US	£22
BRITISH LEVANT			
<i>For more lots, please see the GALLERY section at the front of the catalogue</i>			
<i>see also GB USED ABROAD</i>			
4456	1	1885 40pa on 2½d lilac. m.m. Cat. £160 {MH} US	£71
4457	1-3	1885 QV opt pa on 2½d lilac x 2 f.u. 80pa on 5d green x 2 f.u. 12pi on 2/6 lilac f.u. (5) Cat. £50 {U} US2	£19
4458	1-31	1885 QV opt in Turkish currency with 40pa on 2½d lilac, m.m. overall toned original gum with light horiz crease, 80pa on 5d very fine l.m.m. excellent colour, 12pi on 2/6d lilac white paper m.m. original gum with a tone mark around a previous hinge. (3). Cat. £475 {MH} US2 PH Plate 7	£172
4459		1885-1921 Mint and used collection on leaves(145) including 1885-6 set used, 1902-05 set mint, 1909 set mint, 1911-13 24pi on 5s mint, 1913-14 set mint, 1905-12 Levant set mint or used, 1921 Seahorses used, 1921 Levant set mint, mainly fine {CC}	£270
4460		1885-1921 Mint and used collection on leaves(93) including 1885-8 40pa, 12pi mint, 1893 40pa on ½d vermilion used on piece, 1902-05 set mint, 1909 set mint, Levant 1905-12 set mint and used, 1921 sets mint, mainly fine {CC} US4	£187
4461	1	1885-8 40pa on 2½d lilac fresh m.m., minor faint wrinkle Cat. £160 {MH} US8 (image available online only)	£22
4462	1	1885-88 40pa on 2½d, KL, m.m. Cat. £160 {MH} US2 (image available online only)	£55
4463	1	1885-88 40pa on 2½d lilac, AC, centred to top, l.m.m. Cat. £160 {MH} ..	£65
4464	2	1885-88 80pa on 5d, RF, centred to bottom, yellowed gum, m.m. Cat. £250 {MH} PH Plate 7	£86
4465	3	1885-88 12pi on 2s6d on blued paper, HA, m.m. Scarce. Cat. £550 {MH} PH Plate 7	£216
4466	3/12	1885-88 12pi on 2s6d (heavy cds cancels), 1887-96 4pi on 10d, 1902-05 4pi (2) and 24pi surcharges, v.g.u. Cat. £92 {U} US3	£23
4467	3a	1885-88 QV Stamp of GB surcharged with new value - 12pi on 2s.6d Lilac on White paper, f.u. (o/c SW and pencil annotation on back) Cat. £28 {U} US4	£8
4468	3a	1885-88 12pi on 2s6d on white paper, CA, very fresh, fine mint. Cat. £65 {MH}	£30
4469	4-6a	1887096 surcharge set incl. 4pi deep bright carmine (light gum toning), m.m. (14) Cat. £132 {MH}	£49
4470	4-6	18876 QV Jubilee opt in Turkish currency group with 40pa on 2½d x 10 used with postmark interest plus 1 v.l.m.m. 80pa on 5d v.l.m.m. & x 2 cds used. 4pi on 10d very fine l.m.m. & cds f.u. (15). Cat. £105 {MX} US2 ..	£43
4471	4/6	1887-96 Definitives. l.m.m. Cat. £84 {MH} US	£44
4472	4-6	1887-96 surcharge set, fresh, fine u.m./m.m. (3) Cat. £84 {MH} US2	£30
4473	6b	1887-96 4pi on 10d, with large, wide '4' variety, fine m.m. Cat. £250 {MH} PH Plate 7	£119
4474	3a	1888 12pi on 2/6d lilac l.m.m. Cat. £65 {MH} US	£35
4475	3a	1888 12pi on 2/6d lilac l.m.m. Cat. £65 {MH} US	£35
4476	6	1896 4pi on 10d dull purple & carmine l.m.m. Cat. £45 {MH} US	£22
4477	12	1902 E7 24pi on 5/- bright carmine, well centred part cds cancel f.u. Cat. £48 {U} US	£25
4478	9-12	1902 E7 GB opt in Turkish currency with 80 pa on 5d v.f. l.m.m. 4pi on 10d ord, fine m.m. with small h.r. 12pi on 2/6d lilac ord m.m. 12pi on 2/6d dull purple chalky m.m. with h/r. 5/- bright carmine very fine l.m.m. (5). Cat. £175 {MH} US2 (image available online only)	£67
4479	11	1902-05 12pi on 2/6d lilac v.f.u. Cat. £40 {S} US3	£14
4480	11a	1902-05 KEVII Stamp of GB surcharged with new value - 12pi on 2s.6d Pale Dull Purple, good used with small h/r. (Small rub on left). Cat. £80 {U} US4	£21
4481	12	1902-05 KEVII Stamp of GB surcharged 24pi on 5s Bright Carmine, superb u.m. (o/c SW) Cat. £40 {MH}	£27
4482	12	1902-05 24pi on 5s bright carmine used, creased Cat. £45 {U} US3	£7
4483	12	1902-05 24pi on 5s bright carmine fresh m.m. Cat. £40 {MH} US3	£16
4484	8/14ab	1902-05 40p and 80pa both (heavy m.m.), 1905-08 1pi and 2pi slate-purple surcharges, m.m. (4) Cat. £125 {MH} US2	£35
4485	8-12	1902-05 KEVII - full set of 5v, LMM, small h/r. 40p has small surface mark and 5s has noticeable central vertical crease, Cat. £110 {MH} US5	£20
4486	12	1905 24pi on 5/- bright carmine l.m.m. Cat. £40 {MH} US	£21
4487	12	1905 24pi on 5/- bright carmine l.m.m. Cat. £40 {MH} US	£21
4488	13-14	1905 E7 surch in Piastres 1pi n 2d ultramarine very fine l.m.m. 2pi on 5d chalky very fine u.m. Cat. £62 {MH} US2	£26
4489	14	1905 2pi on 5d dull purple & ultramarine v.l.m.m. Cat. £50 {MH} US	£28

Lot No	Cat No	Description	Estimate
British Levant - continued			
4490	L1-10	1905 E7 ovpt Levant set ½d pale yellowish green cds f.u., 1d scarlet cds f.u., 1½d dull purple & green ord cds f.u. 2d chalky too used couple of toned perf, 2½d cds f.u. 3d cds f.u. one corner perf missing, 4d cds washed, 5d cds f.u. 6d cds f.u. 1/- slightly washed. (10). Cat. £200 {U} US2	£59
4491	L8-9	1905 E7 ovpt Levant 5d cds f.u. & 6d cds f.u. (2). Cat. £68 {U} US	£36
4492	L1/10	1905-12 LEVANT set to 4d (ex. 2½d) plus 1s, the 2d and 4d greens are washed, o/wise v.g.u. (7) Cat. £150 {U} US6	£17
4493	L1/10	1905-12 Definitives l.m.m. Cat. £120 {MH} US	£64
4494	L1/10	1905-12 Definitives l.m.m. Cat. £120 {MH} US	£64
4495	L10	1905-12 KEVII Stamp of GB ovpt 'Levant', 1s Dull Green & Carmine, mint med h/r. Cat. £42 {MH}	£23
4496	L1-10	1905-12 E7 ovpt Levant with ½d shades x 2, 1d x 2, 1½d x 2, 2d x 3 & 4d x 2, one of the 1½d is heavy mint the rest generally fine m.m. (16). Cat. £145 {MH} US5	£35
4497	L1-10	1905-12 Levant ovpt set(10) fine used on small pieces, the ½d has a little toning Cat. £200 {U} US3	£82
4498	L1-L10	1905-12 KEVII - full set of 10 mint values. 2d has both chalk-surfaced shades, rest are on ordinary paper. ½d & 1d with both shades -total of 13 stamps. All mint, light hinge trace on most stamps, ½d pale yellowish-green & 1½d large part o.g., both 2d small h/r. Cat. £135 {MH} US5	£34
4499	13	1906 1pi on 2½d ultramarine v.l.m.m. Cat. £32 {MH} US	£17
4500	16/21	1909 Definitives m.m. Cat. £85 {MH} US	£43
4501	16-18	1909 KEVII - 3 lower values, 30pa, 1pi10pa & 1pi30pa. Mint, light h/r, light hinge trace on 1pi10pa. Proofer's mark on 1pi30pa. Cat. £37 {MH} US5 (B)	£10
4502	16-21	1909 Set(6) mint, some are heavily mounted Cat. £85 {MH} US3	£28
4503	17/21	1909 1pi10pa, 1pi30pa (both, on piece) and 5pi surcharges, fine used. (4) Cat. £150 {U} US3 (image available online only)	£41
4504	19	1909 1pi 30pa on 4d pale orange u.m. Cat. £23 {UM} US	£20
4505	19	1909 1pi 30pa on 4d pale orange u.m. Cat. £23 {UM} US	£20
4506	22/	1910 surcharge set, 1911-13 perf 15 x 14 1pi, 30pa to 24pi (gum crease) set of 6, fresh m.m. (10) Cat. £235 {MH} US2 (image available online only)	£63
4507	25 & 27	1911 E7 1pi on 2½d bright blue perf 14 ovpt Type 8 v.f. l.m.m. & 1pi on 2½d bright blue perf 15x14 ovpt Type 8, v.f. l.m.m. (2). Cat. £57 {MH} US2	£24
4508	26	1911 1pi on 2½d bright blue u.m. Cat. £40 {UM} US	£36
4509	26	1911 1pi on 2½d bright blue u.m. Cat. £40 {UM} US	£36
4510	28	1911 1pi on 2½d bright blue. m.m. Cat. £90 {MH} US	£44
4511	27a	1912 1pi on 2½d dull blue l.m.m. Cat. £32 {MH} US	£16
4512	27a	1912 1pi on 2½d dull blue l.m.m. Cat. £32 {MH} US	£16
4513	27a	1912 1pi on 2½d dull blue m.m. Cat. £32 {MH} US	£16
4514	31	1912 E7 Somerset House 4pi on 10d dull purple & scarlet m.m. with some h/r. Cat. £60 {MH} US	£27
4515	33a	1912 12pi on 2/6d dull greyish purple m.m. Cat. £65 {MH} US	£32
4516	35/L17	1913-14 to 4pi on 10d, 1911-13 LEVANT set of 6d, extra copies, mint/used. (20) Cat. £144 {X} US6	£18
4517	40	1913-14 KGV Stamp of GB surcharged 5pi on 1s Bistre-Brown, mint small h/r x 2. (o/c SE) Cat. £48 {MH}	£30
4518	S1a	1916 Salonica ½d green ovpt double mint, gum faults, offered 'as is' Cat. £4500 {MH} PH Plate 7	£54
4519	S1-S8	1916 Salonica ovpt set mint(8), some slight gum faults and gum creasing, the 2d has BPA(1962) certificate Cat. £1400 {MH} PH Plate 7	£648
4520	S2	1916 Salonica 1d red used, offered 'as is' Cat. £325 {U}	£22
4521	S8	1916 Salonica 1s bistre mint, overprint double, offered 'as is' {MH} PH Plate 7	£54
4522	41-50	1921 Turkish currency set low values m.m. with h/r, 3¾p with thin. Seahorses fine l.m.m. (10). Cat. £100 {MH} US	£44
4523	41-50	1921 set to 180pi on 10s, v.g.u. (10) Cat. £130 {U} US3	£33
4524	41-50	1921 surcharge set to 180pi on 10s, h/r, fine m.m. (10) Cat. £100 {MH} US2	£39
4525	43a	1921 3¾pi on 2½d dull Prussian blue. l.m.m. Cat. £60 {MH} US	£32
4526	48-50	1921 Seahorse set(3) used, the 90pi has a small thin Cat. £130 {U} US3	£34
4527	50	1921 180pi on 10/- dull grey blue l.m.m. Cat. £48 {MH} US	£24
4528	L18-24	1921 British Currency set ovpt Levant 6d with thin, low values m.m. with h/r, 2/6d very well centred l.m.m. (7). Cat. £100 {MH} US	£36
4529	L18-24	1921 Levant set(7) fresh m.m., the 2/6d is centred high Cat. £100 {MH} US3	£34
4530	L18-L21	1921 KGV Stamps of GB ovpt 'Levant' vals 2d to 5d plus SGL22a - 6d reddish Purple and SGL23a - 1s Olive-Bistre, mint small h/r. Average centring. (6) Cat. £96 {MH} US4	£33
4531	L24	1921 KEVII Stamp of GB ovpt 'Levant', 2s6d Chocolate-Brown, f.u. with small h/r. (o/c NW) Cat. £110 {MH} PH Plate 7	£70
BRITISH OCCUPATION OF ITALIAN COLONIES			
4532		CYRENAICA: Mounted Warrior set of 13 very fine mint Cat. £200 {MH} US3 (image available online only)	£75
4533	M1-MD5	1941-47 KGVl - GB stamps ovpt 'M.E.F.' - 1942 (M1-M5 complete), 1943-47 (M11-M21 complete apart from 5d) and 1942 Postage Due set of 5v (MD1-MD5) light to very lightly MM. Cat. £105 {MH} US6	£18
4534	M1-M5	1942 KGVl Stamps of GB ovpt 'M.E.F.' set of 5 vals 1d to 5d in horiz pairs, superb u.m. (5) Cat. £32 {UM}	£22
4535	M1-MD5	1942 GVI Dark colours ovpt MEF set of 5. 1943 definitive set to 10/- & postage due set, all fine m.m. (21) Cat. £90 {MH} US5	£22
4536	MD1-5	1942 Postage Due issues of GB ovpt 'M.E.F.' set of 5 vals ½d to 1s mint small h/r and set of 5 vals ½d to 1s f.u. with small h/r. (10) Cat. £44 {PD} US4	£15
4537	M1-5 11-21	1942-3 GVI ovpt MEF 1d-5d first printing, u.m. 1943 set m.m. some h/r HV's fine. Postage due set fine l.m.m.(21) Cat. £100 {MH} US5	£25
4538	M1/MD5	1942-47 M.E.F. set of 5(Cairo overprint), 1943 set to 10/-(ex 5d) & poatsge due set of 5. all very fine mint(20) Cat. £108 {MH} US3	£28

Lot No	Cat No	Description	Estimate
British Occupation of Italian Colonies - continued			
4539	M11/MD5	1942-47 1943 set(ex 5d) with M.E.F. opt, plus postage dues set of 5. All very fine mint(15) Cat. £87 {MH} US5	£16
4540		1943 MEF set to 2s6d, 1942 P. Due set, EAF 1943 set to 1s, fresh m.m. (22) Cat. £40 {MH} US5 (B)	£8
4541	M11-M21	1943 GVI MEF set m.m. with H/R.(11). Cat. £90 {MH} US3	£28
4542	S1-S9	1943 GVI EAF (Somalia) set m.m. with some H/R. (9) Cat. £55 {MH} US3	£19
4543	S10-S20	1943-46 KGVl Definitives of GB ovpt 'B.M.A. Somalia and new value' set of 11 vals 5c on ½d to 5s, mint small h/r. Very fresh bright colours. (11) Cat. £48 {MH} US4	£16
4544	S1-S9	1943-46 KGVl Definitives of GB ovpt 'E.A.F.' set of 9 vals 1d to 2s6d, f.u. with small h/r. (SGS9 - 2s6d is superb on piece). (9) Cat. £27 {U} US2 ..	£12
4545	S1-S9	1943-46 SOMALIA: KGVl - full set of 9 values, 1d to 2s.6d ovpt 'E.A.F.', lightly MM, h/r or hinge trace. Cat. £55 {MH} US2	£22
4546	S1-S9	1943-46 Stamps of GB ovpt 'E.A.F.' set of 9 vals 1d to 2s6d, mint small h/r. Fresh bright colours. (9) Cat. £55 {MH} US5 (B)	£15
4547	S1-S9	1943-46 KGVl Definitives of GB ovpt 'E.A.F.' set of 9 vals 1d to 2s.6d, mint small h/r. Very fresh bright colours. (9) Cat. £55 {MH} US4	£19
4548	S1-S9	1943-46 KGVl Stamps of GB ovpt E.A.F. set of 9 vals 1d to 2s.6d, f.u. with small h/r. (9) Cat. £27 {U} US2	£11
4549	S1-S9	1943-46 Somalia: E.A.F. opts on G.B.set of 9 to 2/6 green. Very fine mint Cat. £55 {MH} US3	£14
4550	M11-21	1943-47 KGVl M.E.F. Overprints m.m. Cat. £90 {MH} US2	£35
4551	M11-M21	1943-47 KGVl - full set of 11v, 1d to 10s, UM. Cat. £90 {UM} US3	£37
4552	M11-M21	1943-47 MIDDLE EAST FORCES: KGVl - full set of 11v, 1d to 10s ovpt 'M.E.F.', lightly MM with h/r or hinge trace. 2s.6d with some perf toning at right. Cat. £90 {MH} US2	£35
4553	M11-M21	1943-47 Stamps of GB ovpt 'M.E.F.' set of 11 vals 1d to 10s, mint small h/r. Lovely fresh bright colours. (11) Cat. £90 {MH} US4	£30
4554	M19-M21	1943-47 KGVl Definitives of GB ovpt 'M.E.F.' high vals 2s6d to 10s, f.u. with small h/r. (3) Cat. £21 {U} US2	£10
4555	S1-30	1943-6 KGVl BMA and BA Somalia m.m. sets to 2/6 plus EAF mint to 1/- and 2/6 f.u. Ex SG 20 (29) Cat. £75 {MX} US5	£17
4556	M19-21	1943-7 M.E.F. 2/6d, 5s, 10s fine u.m. Cat. £80 {UM} US3	£28
4557		1948 Postage Due issues of GB surcharged 'B. A. Eritrea and new value', SGED8 - 20c on 2d and SGED9 - 30c on 3d, f.u. with small h/r. (2) Cat. £76 {PD} US3	£30
4558		1948 KGVl Definitives of GB ovpt 'B.M.A. Tripolitania and new value' vals SGT4 - 4l on 2d clipped SE cornerd, SGT9 - 18l on 9d, SGT10 - 24l on 1s, SGT11 - 60l on 2s6d and 120l on 5s, f.u. all on one piece. Cat. £59 {U} US2	£26
4559	E1-10,7a	1948 KGVl BMA overprints to 2/6 m.m. Cat. £43 {MH} US5 (B)	£12
4560	E1-E12	1948 KGVl Definitives of GB ovpt 'B.M.A. Eritrea and new value' set of 13 vals 5c on ½d to 10s on 10s, f.u. with small h/r. (13) Cat. £80 {U} US2	£38
4561	ED1-ED5	1948 ERITREA: KGVl - Postage Dues - full set of 5 surcharged values, 5c to 1s ovpt 'B.M.A. ERITREA', lightly MM, hinge trace, part o.g. Cat. £65 {PD} US2	£24
4562	ED1-ED5	1948 Postage Due issue of GB ovpt 'B.M.A. Eritrea and new vallue' set of 5 vals 5c on ½d to 1s on 1s, mint small h/r. Very fresh bright colours. (5) Cat. £65 {PD} US4	£22
4563	ED1-ED5	1948 GVI BMA Eritrea postage due set fine l.m.m. (5) Cat. £65 {MH} US3	£23
4564	ED3a	1948 GVI BMA Eritrea 2d agate postage due with Missing Stop after A, fine m.m. Cat. £70 {MH} US5	£20
4565	S10-S20	1948 KGVl Definitives of GB ovpt 'B.M.A. Somalia and new value' set of 11 vals 5c on ½d to 5s on 5s, f.u. with small h/r. (11) Cat. £140 {U} US2	£66
4566	S10-S20	1948 Stamps of GB ovpt 'B.M.A. Somalia and new currency' set of 11 vals 5c on ½d to 5s on 5s, f.u. with small h/r. (SGS24 - 25c on 2½d is on piece). (11) Cat. £140 {U} US2	£66
4567	S10-S20	1948 KGVl - B.M.A./SOMALIA, - part set of 10v to 5s on 5s, missing 2s.50 on 2s.6d from full set. Lightly MM, large part o.g. Cat. £35 {MH} US	£14
4568	T1-11,TD 1-5	1948 KGVl BMA Tripolitania set to 2/6, plus postage dues set m.m. Cat. £68 {MH} US5	£17
4569	T1-13	1948 GVI Tripolitania BMA ovpt set m.m. with some h/r. (13) Cat. £70 {MH} US5 (B)	£15
4570	T11-T12	1948 Stamps of GB ovpt and surcharged 'B.M.A. Tripolitania and val' - 60l on 2s6d Yellow-Green u.m. and 120l on 5s Red mint small h/r. (2) Cat. £38 {MH} US	£20
4571	T1-T13	1948 TRIPOLITANIA: KGVl - full set of 13 surcharged values, 1l to 240l ovpt 'B.M.A. TRIPOLITANIA', lightly MM, h/r Cat. £70 {MH} US2	£27
4572	T1-T13	1948 KGVl Stamps of GB ovpt 'B.M.A. Tripolitania and new value', set of 13 vals 1l on ½d to 240l on 10s, mint small h/r. Very fresh bright colours. (13) Cat. £70 {MH} US5	£21
4573	T1-T13	1948 TRIPOLITANIA: KGVl 'B.M.A.' set of 13 very fine mint Cat. £70 {MH} US3	£19
4574	TD1-TD5	1948 Postage Due issues of GB ovpt 'B.M.A. Tripolitania and new value' set of 5 vals 1l on ½d to 24l on 1s, mint small h/r. Very fresh bright colours. (5) Cat. £50 {PD} US4	£16
4575	TD1-TD5	1948 TRIPOLITANIA: Postage Due set with B.M.A. overprint, top 2 values unmounted. Very fine Cat. £50 {PD} US3	£14
4576	TD5	1948 Postage Due issue of GB ovpt 'B.M.A. Tripolitania and new val' - 24l on 1s Deep Blue, f.u. with small h/r. Cat. £110 {PD} US2 (image available online only)	£51
4577	E1-12	1948-49 ERITREA set to 10s on 10s, v.f.u. (13) Cat. £80 {U} US2	£28
4578	E13-E25	1948-49 Stamps of GB surcharged 'B. A. Eritrea and new value', set of 13 vals f.u. with small h/r. (13) Cat. £95 {U} US3	£38
4579	E1-E12	1948-49 ERITREA: KGVl - set of 13 surcharged values, 5c to 10s ovpt 'B.M.A. ERITREA', the set is complete Mint - all UM (excluding five lower values MM which may be worth upgrading to UM). 5s with first setting. Cat. £75 {MH} US2	£35
4580	E1-E12	1948-49 Stamps of GB surcharged 'B.M.A. Eritrea and new value', set of 13 vals f.u. with small h/r. (13) Cat. £80 {U} US3	£33

Lot No	Cat No	Description	Estimate
British Occupation of Italian Colonies - continued			
4581	ED1-10	1948-50 Postage Due sets complete, very fine mint (10) Cat. £145 {PD} US3	£51
4582	S10-S31	1948-50 Somalia: B.M.A. & B.A. overprint sets, very fine mint(22) Cat. £83 {MH} US3	£21
4583	T1-34	1948-51 Tripolitania-Issues complete including Postage Dues(44) mint, mainly fine Cat. £450 {CC} US4	£74
4584	136-48	1950 Cyrenaica GVI period complete set very fine l.m.m (13) Cat. £200 {MH} US5 (image available online only)	£49
4585	E13-E24	1950 B.A.Eritrea opt on KGV set of 13 to 10/-, very fine mint Cat. £100 {MH} US3 (image available online only)	£37
4586	E13-E25	1950 KGV Definitives of GB ovpt 'B.M.A. Eritrea and new value' set of 13 vals 5c on 1/2 to 10s on 10s, f.u. with small h/r. (13) Cat. £95 {U} US2 ...	£44
4587	E13-E25	1950 GVI BA Eritrea set very fine & fresh u.m. (13). Cat. £100 {UM} US3	£44
4588	ED6-ED10	1950 Postage Due issue of GB ovpt 'B. A. Eritrea and new value' set of 5 vals 5c on 1/2 to 1s on 1s, mint small h/r. Very fresh bright colours. (5) Cat. £80 {PD} US4	£27
4589	ED6-ED10	1950 ERITREA: KGV - Postage Dues - British Administration - full set of 5 surcharged values, 5c to 1s ovpt 'B.A. ERITREA', UM. Cat. £80 {PD} US2	£39
4590	ED6-ED10	1950 GVI BA Eritrea postage due set fine l.m.m. (5) Cat. £80 {MH} US3	£30
4591	S21-S31	1950 Stamps of GB ovpt 'B. A. Somalia and new currency' set of 11 vals 5c on 1/2 to 5s on 5s, f.u. with small h/r. (11) Cat. £150 {U} US2	£70
4592	S21-S31	1950 KGV Definitives of GB ovpt 'B. A. Somalia and new value' set of 11 vals 5c on 1/2 to 5s on 5s, f.u. with small h/r. (11) Cat. £150 {U} US2 ...	£70
4593	S21-S31	1950 SOMALIA: KGV - British Administration - set of 11 values, 5c to 5s ovpt 'B.A. SOMALIA', the set is complete Mint - all UM (excluding 5c, 2s.50 & 5s MM which may be worth upgrading to UM). Cat. £35 {MH} US2	£14
4594	T14-26	1950 GVI BA Tripolitania set. Superb very fine used (13). Cat. £180 {U} US3 (image available online only)	£82
4595	T14-26	1950 GVI Tripolitania BA ovpt set fine m.m. (13) Cat. £140 {MH} US5 (image available online only)	£35
4596	T14-T25	1950 KGV Stamps of GB ovpt 'B. A. Tripolitania and new value', vals 1l on 1/2 to 120l on 5s, mint small h/r. Very fresh bright colours. (12) Cat. £85 {MH} US5	£25
4597	T14-T26	1950 Stamps of GB ovpt 'B. A. Tripolitania and new value' - set of 13 vals 1l on 1/2 to 240l on 10s, f.u. with small h/r. (13) Cat. £180 {U} US2	£94
4598	T14-T26	1950 KGV - B.A./TRIPOLITANIA - part set of 11v to 240l on 10s, missing 12l on 6d & 18l on 9d from full set. Lightly MM, mostly xsmall h/r, some of lower values large part o.g. Cat. £127 {MH} US	£53
4599	T14-T26	1950 TRIPOLITANIA: KGV 'B.A.' overprint set of 13 very fine mint Cat. £140 {MH} US3 (image available online only)	£37
4600	T24-T25	1950 KGV Definitives of GB ovpt 'B. A. Tripolitania and new value' vals 60l on 2s6d to 120l on 5s, f.u. with small h/r. Cat. £60 {U} US2	£28
4601	TD6-TD10	1950 Postage Due issues of GB ovpt 'B. A. Tripolitania and new value' set of 5 vals 1l on 1/2 to 24l on 1s, mint small h/r. Very fresh bright colours. (5) Cat. £100 {PD} US4	£35
4602	TD6-TD10	1950 TRIPOLITANIA: KGV - Postage Dues - British Administration - full set of 5 surcharged values, 1l to 24l ovpt 'B.A. TRIPOLITANIA', UM. Cat. £100 {PD} US2	£51
4603	TD6-TD10	1950 TRIPOLITANIA: Postage Due set with B.A. overprint. Very fine mint(5) Cat. £100 {PD} US3 (image available online only)	£28
4604	TD6-TD8	1950 Postage Due issue of GB ovpt 'B. A. Tripolitania and new value', vals 1l on 1/2 to 4l on 2d, mint small h/r. Very fresh bright colours. (3) Cat. £44 {PD} US5 (B)	£13
4605	T14-T34	1950-51 B.A. Tripolitania overprints, both seta very fine mint (21) Cat. £225 {MH} US6 (image available online only)	£40
4606	E26-E32	1951 GVI BA Eritrea colour change set very fine & fresh u.m. (7). Cat. £75 {UM} US3	£34
4607	E26-32	1951 GVI BA Eritrea ovpt, low values fine m.m. top 3 very fine u.m. (7) Cat. £75 {UM} US5	£21
4608	E26-32	1951 B.A.Eritrea opt on mint set of 7 to 10/- . 10/- has small part crease, o/w very fine Cat. £75 {MH} US3	£17
4609	E26-E32	1951 Stamps of GB surcharged 'B. A. Eritrea and new value', set of 7 vals f.u. with small h/r. (7) Cat. £130 {U} US3	£53
4610	T27-34	1951 GVI Tripolitania set fine m.m. (8) Cat. £85 {MH} US5	£21
4611	T27-T34	1951 TRIPOLITANIA: KGV - British Administration - full set of 8 surcharged values, 1l to 240l ovpt 'B.A. TRIPOLITANIA', lightly MM, trace of large hinge. Cat. £90 {MH} US2	£35
4612	T27-T34	1951 KGV Pictorial stamps of GB ovpt 'B. A. Tripolitania and new value', set of 8 vals 1l on 1/2 to 240l on 10s, mint small h/r. Very fresh bright colours. (8) Cat. £90 {MH} US5	£27
4613	E12	ERITREA 1948 10s on 10/- ultramarine f.u. Cat. £32 {U} US	£15
4614	ED1/5	ERITREA 1948 Dues l.m.m. Cat. £65 {MH} US	£23
4615	ED1-ED5	ERITREA 1948 KGV - Postage Dues - full set of 5v to 1s on 1s, ovpt 'B.M.A. ERITREA'. Lightly MM, some toning to perf tips. Cat. £65 {PD} ..	£30
4616	E11/12	ERITREA 1948-49 Definitives l.m.m. Cat. £75 {MH} US	£27
4617	E11/12	ERITREA 1948-49 Definitives f.u. Cat. £90 {U} US	£37
4618	E11/12	ERITREA 1948-49 Definitives f.u. Cat. £90 {U} US	£37
4619	E1-E12	ERITREA 1948-49 KGV - full set of 13v to 10s on 10s, ovpt 'B.M.A. ERITREA'. Lightly MM, 1s with minor gum staining. Fine, fresh colours. Cat. £75 {MH}	£38
4620	E1-E12	ERITREA 1948-49 KGV - B.M.A. ERITREA - full set of 13v to 10s on 10s, lightly MM, hinge trace, very light on top 3v. Cat. £75 {MH}	£42
4621	E13/25	ERITREA 1950 Definitives f.u. Cat. £100 {U} US	£51
4622	E13-E25	ERITREA 1950 KGV - full set of 13 surcharged values, 5c to 10s, ovpt B.A.ERITREA, lightly MM, light hinge trace. 20c toned along bottom edge. Cat. £100 {MH} US3	£34
4623	E13-E25	ERITREA 1950 KGV - B.A. ERITREA - full set of 13v to 10s on 10s, lightly MM, light hinge trace. Cat. £100 {MH}	£55
4624	E23/5	ERITREA 1950 2s 50c on 2/6d to 10s on 10/- Definitives u.m. Cat. £100 {UM} US	£53

Lot No	Cat No	Description	Estimate
British Occupation of Italian Colonies - continued			
4625	E25	ERITREA 1950 10s on 10/- ultramarine. f.u. Cat. £70 {U} US	£37
4626	E25	ERITREA 1950 KGV - 10s on 10s ultramarine, ovpt 'B.A. ERITREA'. Lightly MM. Cat. £80 {MH}	£40
4627	ED6-ED10	ERITREA 1950 KGV - Postage Dues - full set of 5v to 1s on 1s, ovpt 'B.A. ERITREA'. Lightly MM. Cat. £80 {PD}	£40
4628	ED7	ERITREA 1950 10c on 1d carmine in a block of 4. u.m. Cat. £64 {UM} US	£37
4629	E26/32	ERITREA 1951 Definitives u.m. Cat. £75 {UM} US	£44
4630	E26/32	ERITREA 1951 Definitives f.u. Cat. £140 {U} US	£64
4631	E26-32	ERITREA 1951 KGV - B.A. ERITREA - full set of 7v to 10s on 10s, lightly MM, light hinge trace. Cat. £75 {MH}	£45
4632	E26-E32	ERITREA 1951 KGV - full set of 7 surcharged values, 5c to 10s, ovpt B.A.ERITREA, faintest of hinge trace, almost UM. Cat. £75 {MH} US3 ...	£29
4633	E26-E32	ERITREA 1951 KGV - full set of 7v to 10s on 10s, ovpt 'B.A. ERITREA'. Lightly MM. Cat. £75 {MH}	£38
4634	E30/2	ERITREA 1951 2s 50c on 2/6d to 10s on 10/- Definitives. u.m. Cat. £72 {UM} US	£40
4635	M1/5	MEF 1942 Definitives in blocks of 4. u.m. Cat. £64 {UM} US	£36
4636	M1/5	MEF 1942 Definitives in blocks of 6. u.m. Cat. £96 {UM} US	£53
4637	M1/5	MEF 1942 Definitives in blocks of 4. u.m. Cat. £64 {UM} US	£36
4638	M11/21	MEF 1943-47 Definitives u.m. Cat. £90 {UM} US	£53
4639	M20	MEF 1947 5/- red u.m. Cat. £32 {UM} US	£19
4640	M21	MEF 1947 10/- ultramarine u.m. Cat. £48 {UM} US	£27
4641	M1/5,M11/21	MIDDLE EAST FORCES 1943-47 KGV - Middle East Forces - 1942 set of 5v to 5d (ovpt 14mm) lightly MM with hinge trace & 1943-47 set of 11v to 10s, mix of UM & lightly MM, h/r or trace, top 3v with light hinge trace. Cat. £100 {MH}	£55
4642	S1/9	SOMALIA 1943-46 Definitives l.m.m. Cat. £55 {MH} US	£20
4643	S1/9	SOMALIA 1943-46 Definitives l.m.m. Cat. £55 {MH} US	£20
4644	S1/9	SOMALIA 1943-46 Definitives f.u. Cat. £27 {U} US	£13
4645	S1/9	SOMALIA 1943-46 Definitives f.u. Cat. £27 {U} US	£13
4646	S1-S9	SOMALIA 1943-46 KGV - full set of 9v, 1d to 2s6d, ovpt E.A.F., very lightly MM, hinge trace. Cat. £55 {MH} US3	£22
4647	S1-S9	SOMALIA 1943-46 KGV - E.A.F. (Somalia) - full set of 9v to 2s.6d lightly MM, light hinge trace. Cat. £55 {MH}	£30
4648	S1-S9	SOMALIA 1943-46 KGV - full set of 9v to 2s.6d, MM, trace of multiple hinges. Cat. £55 {MH}	£25
4649	S10/20	SOMALIA 1948 Definitives f.u. Cat. £140 {U} US	£75
4650	S10-S20	SOMALIA 1948 KGV - full set of 11 surcharged values, 5c to 5s, ovpt B.M.A./SOMALIA, very lightly MM, hinge trace. Cat. £48 {MH} US3	£18
4651	S10-S20	SOMALIA 1948 KGV - B.M.A. SOMALIA - full set of 11v to 5s, lightly MM, light hinge trace. Cat. £48 {MH}	£27
4652	S10-S20	SOMALIA 1948 KGV - B.M.A. - full set of 11v to 5s on 5s, lightly MM. Cat. £48 {MH}	£24
4653	S21/31	SOMALIA 1950 Definitives f.u. Cat. £150 {U} US	£80
4654	S21-S31	SOMALIA 1950 KGV - B.A. - full set of 11v to 5s on 5s, lightly MM. Cat. £35 {MH}	£18
4655	S21-S31	SOMALIA 1950 KGV - B.A. SOMALIA - full set of 11v to 5s, lightly MM, light hinge trace. Cat. £35 {MH}	£20
4656	S31var	SOMALIA 1950 5/- on 5/- red with T GUIDE IN HAIR variety. Murray Payne catalogue £75 as Mounted Mint (CW31a). Cat. £90 {UM} US	£80
4657	T11/3	TRIPOLITANIA 1948 60l on 2/6d to 240l on 10/- Definitives. l.m.m. Cat. £70 {MH} US	£25
4658	T1-T13	TRIPOLITANIA 1948 KGV - full set of 13 surcharged values, 5c to 5s, ovpt B.M.A./TRIPOLITANIA, very lightly MM. Cat. £70 {MH} US3	£27
4659	T1-T13	TRIPOLITANIA 1948 KGV - B.M.A. - full set of 13v to 240l on 10s, lightly MM to mint with large part o.g. Cat. £70 {MH}	£35
4660	T1-T13	TRIPOLITANIA 1948 KGV - B.M.A. TRIPOLITANIA - full set of 13v to 240l on 10s, lightly MM, light hinge trace. Cat. £70 {MH}	£40
4661	T14-T26	TRIPOLITANIA 1950 KGV - B.A. TRIPOLITANIA - full set of 13v to 240l on 10s, very lightly MM, light hinge trace. Cat. £140 {MH}	£80
4662	T14-T26	TRIPOLITANIA 1950 KGV - B.A. - full set of 13v to 240l on 10s, lightly MM to mint with large part o.g. Cat. £140 {MH}	£70
4663	T27-T34	TRIPOLITANIA 1950 KGV - B.A. - full set of 8v to 240l on 10s, lightly MM to mint with large part o.g. Cat. £90 {MH}	£45
4664	TD6/10	TRIPOLITANIA 1950 Dues l.m.m. Cat. £100 {MH} US	£36
4665	T27-T34	TRIPOLITANIA 1951 KGV - B.A. TRIPOLITANIA - full set of 8v to 240l on 10s, very lightly MM, light hinge trace. 60m on 2s.6d has brown spot on perf at top. Cat. £90 {MH}	£50
BRITISH POST OFFICES IN SIAM			
4666	15	1882-85 Stamp of Straits Settlement ovpt 'B' - 2c Pale Rose f.u. with small h/r. Averse centring. (Small pencil annotation on back) Cat. £60 {U}	£37
4667	15	1882-85 Stamp of Straits Settlement ovpt 'B' - 2c Pale Rose mint small h/r. Averse centring. (Small pencil annotation on back) Cat. £75 {U}	£48
4668	15	1882-85 Stamp of Straits Settlement ovpt 'B' - 2c Pale Rose f.u. with small h/r. Averse centring. Cat. £60 {U}	£39
4669	17	1882-85 Stamp of Straits Settlement ovpt 'B' - 4c Pale Brown f.u. with small h/r. Averse centring. Cat. £90 {U}	£62
4670	20	1882-85 Stamp of Straits Settlement ovpt 'B' - 8c Orange f.u. with small h/r. Averse centring. Cat. £75 {U}	£48
4671	21	1882-85 Stamp of Straits Settlement ovpt 'B' - 10c Slate f.u. with small h/r. Averse centring. Cat. £100 {U} PH Plate 7	£70
4672	22	1882-85 QV - Straits Settlement stamp ovpt 'B' type 1: 12c brown-purple wmk Crown CA. Averse used but with clear profile. Cat. £200 {U} PH Plate 7	£80
BRITISH POSTAL AGENCIES IN EASTERN ARABIA			
4673		For more lots, please see the GALLERY section at the front of the catalogue Collection of mint and used on Scott printed leaves. Overprints on India Muscat set m.m., overprints on GB 1948 set mainly mint to 2/6 (cat £48), 1955-60 QE to 5R (2), then Muscat and Oman to 1971. {MX} US	£43

Lot No	Cat No	Description	Estimate
British Postal Agencies in Eastern Arabia - continued			
4674	16/24	1948 Definitives f.u. Cat. £90 {U} US	£48
4675	16/57	1948 set to 2r on 2s6d, 1952-54 sets (3) to 1r on 1s6d and 1955-60 5r on 5s (marginal u.m.), m.m. (40) Cat. £111 {MH} US5	£21
4676	16-23	1948 set to 1r on 1s in blocks of 4, fine u.m. (32) Cat. £190 {UM} US3	£54
4677	16-24	1948 KGV Definitives of GB surcharged with new value - set of 9 vals 1/2a on 1/2d to 2r on 2s.6d, mint small h/r, (1s and 2s6d are superb u.m.) (9) Cat. £55 {MH} US4	£19
4678	16-24	1948 KGV stamps of GB surcharged 1/2a on 1/2d to 2r on 2s6d (Missing SG23 - 1r on 1s, mint small h/r. Very fresh bright colours. (8) Cat. £48 {MH} US5 (B)	£13
4679	16-24	1948 KGV - full set of 9 surcharged values, 1/2a to 2r, lightly MM to (mostly) large part o.g., h/r. Cat. £55 {MH} US3	£17
4680	16-24	1948 KGV - full set of 9 surcharged values, 1/2a to 2r, lightly MM, h/r or hinge trace. 1/2d is Type II. Cat. £55 {MH} US2	£22
4681	16-24	1948 KGV - set of 9v, LMM with trace of large hinge. 1/2a is Type II (with diagonal crease). Cat. £55 {MH} US5 (B)	£13
4682	16-24	1948 KGV overprints on GB m.m. Cat. £55 {MH} US2	£22
4683	16-24	1948 KGV Stamps of GB surcharged set of 9 vals 1/2a on 1/2d to 2r on 2s6d, mint small h/r. (9) Cat. £55 {MH}	£30
4684	16-24	1948 KGV - full set of 9v to 2r on 2s.6d, very lightly MM with hinge trace. Cat. £55 {MH}	£33
4685	16-24	1948 KGV - full set of 9v, MM. Small format stamps part o.g. Multiple hinge traces evident. Cat. £55 {MH}	£17
4686	25-26	1948 KGV RSW set of 2 vals 2 1/2a on 2 1/2d and 15r on £1, superb u.m. (2) Cat. £25 {UM}	£17
4687	25-26	1948 KGV RSW set of 2 vals 2 1/2a on 2 1/2d and 15r on £1, f.u. (o/c S) (2) Cat. £35 {U}	£23
4688	25-26	1948 KGV RSW set of 2 vals 2 1/2a on 2 1/2d Ultramarine and 15r on £1 Blue, superb u.m. (2) Cat. £25 {UM}	£16
4689	25-34	1948-49 KGV - 3 sets: RSW, Olympic Games & UPU, very lightly MM with hinge trace, Olympics UM. Cat. £39 {MH}	£22
4690	31/4	1949 UPU in blocks of 4 f.u. Cat. £72 {U} US	£35
4691	31/4	1949 UPU in blocks of 4 f.u. Cat. £72 {U} US	£35
4692	35-41	1950-51 KGV - full set of 7v to 2r on 2s.6d, very lightly MM with hinge trace, 1/2a & 1 1/2a UM. Cat. £65 {MH}	£39
4693	35-41	1950-51 KGV - full set of 7v, MM. Small format stamps part o.g. Multiple hinge traces evident. Cat. £65 {MH}	£20
4694	35/41	1950-55 Definitives f.u. Cat. £90 {U} US	£48
4695	35/41	1950-55 Definitives f.u. Cat. £90 {U} US	£48
4696	35-41	1950-55 KGV Stamps of GB surcharged - 1/2a on 1/2d to 2r on 2s6d, mint small h/r. Lovely fresh bright colours. (7) Cat. £65 {MH} US5	£19
4697	35-41	1950-55 KGV - full set of 7v, 1/2a to 2r, large part o.g., hinge trace. Cat. £65 {MH} US3	£21
4698	35-41	1950-55 set to 2r on 2s6d (hinged), corner gum crease on 4a, m.m. (7) Cat. £65 {MH} US3	£16
4699	41	1950-55 KGV Stamp of GB surcharged 2r on 2s6d Yellow-Green, mint small h.r. Very fresh bright colour. Cat. £50 {MH} US	£27
4700	41	1951 2R on 2/6d yellow green l.m.m. Cat. £50 {MH} US	£18
4701	41	1951 2R on 2/6d yellow green u.m. Cat. £50 {UM} US	£29
4702		1952-57 QEII - Balance collection of 3 sets: 1952-54 Tudor Crown (42/51), 1956-57 St Edward's Crown (58/64) & 1957 New Currency (65/75). Mint, in mounts on album pages. Cat. £48 {CC}	£24
4703	56-57b	1955-60 QEII - Castles - wmk St Edward's Crown, 2r on 2s.6d Types I, II (very lightly MM with hinge trace) & III (UM), 5r on 5s Types I & II both UM. Cat. £98 {MH}	£50
4704	64	1956 1R on 1/6d grey blue in a block of 4. u.m. Cat. £76 {UM} US	£40
4705	64	1956 1R on 1/6d grey blue in a block of 4. u.m. Cat. £76 {UM} US	£40
4706	58-64	1956-57 QEII surcharged issue set of 7 vals 1a on 1d to 1r on 1s6d, superb u.m. (7) Cat. £27 {UM}	£17
4707	79-93	1960-61 QEII - full set of 15v to 5r on 5s, UM apart from 2r on 2s.6d with light hinge trace. Cat. £110 {MH}	£55
4708		MUSCAT 35-41 Overprints on GB set to 2 Rupees m.m. (7) Cat. £65 {MH} US2	£24

BRITISH SOLOMON ISLANDS

For more lots, please see the GALLERY section at the front of the catalogue

4709	1,etc	1907 Canoe set ex 2d(6) fresh mint, gum faults Cat. £261 {MH} US	£62
4710	1-7	1907 Canoe set(7) fresh mint, heavily mounted, some gum faults Cat. £275 {MH} US	£62
4711	1-7	1907 Large Canoe set to 1s, plus 2 1/2 forgery, fresh, heavy m.m. (8) Cat. £275 {MH} US2 PH Plate 7	£118
4712	3	1907 Canoe 2d indigo fine used Cat. £35 {U} US	£16
4713		1907-35 Balance group taken from SG Imperial album pages with 1907 Canoes 1d 2d & 5d used 1/2d & 2 1/2d mint. 1908 small canoe 1/2d-4d mint. GV 11d SG21 m.m. 1922 Script short set 1/2d - 1/- mint. Silver Jubilee set of 4 mint. Cat. £250. (28). Cat. £135 {MX} US	£76
4714	1/56	1907-35 A small mainly mint range with 1907 1/2d vfu, then all mint with small canoes to 5d, KGV defins vals to 4 1/2d & Silver Jubilee set. A couple of values with slight gum tones, mainly very fine.(24) Cat. £130 {MH} US4	£25
4715	8-17	1908-11 Canoe set mint(11), the 2s has gum toning Cat. £200 {MH} US	£71
4716	8-17	1908-11 Canoe set plus 1d shade(12) fresh m.m., very fine Cat. £200 {MH} US	£98
4717	8-21	1908-11 set to 5s, 1913 set to 11d (toned), fine m.m. (15) Cat. £215 {MH} US2 PH Plate 7	£102
4718		1908-63 Collection on leaves(117) including 1922-31 Script set to 5s used, 1935 Silver Jubilee set mint and used, 1939-51 set to 10s mint and used, 1949 RSW set mint and used, mainly fine {CC}	£173
4719	18-38	1913-23 Sets to £1(18) fine mint Cat. £490 {MH} US	£258

Lot No	Cat No	Description	Estimate
British Solomon Islands - continued			
4720		1914 Registered cover Tulagi to Newark NJ. Joined pairs 1/2d green & 4d black & red on yellow SG22 & 29. Each pair tied with very fine strike of Tulagi British Solomon Id's cds cancel & further strike to left. Registration label bottom left Registered straight line cachet in purple tying the 4d pair. On the back New York transit 21 Jan 1915 & Newark 22 Jan receiving. Very fine display quality cover. {C} US2 (image available online only)	£195
4721	38	1914 £1 purple & black/red. f.u. Cat. £130 {U} US	£69
4722	22-38	1914-23 KGV - set of 14v inscribed 'Postage/Revenue', wmk Mult Crown CA. Fine to very fine used, mounted (hinged) on album page where colours/shades outlined. Includes both 1s shades but set does not include 1/2d yellow-green, 3d, 5d brown-purple and olive green or £1. Cat. £225 {U} US5	£71
4723	22-38	1914-23 set to £1, incl. 5d and 1s shades, fine mint. The £1 value with Warwick & Warwick Philatelic Investment Service Cert. (1978) Cat. £500 {MH} US2 PH Plate 7	£253
4724	39-51	1922-31 KGV Definitives Wmk Multi Script vals 1/2d to 5s, mint small h/r. Super lot very fresh bright colours. (14) Cat. £120 {MH} US4	£42
4725	39-51	1922-31 Script set to 5s mint(14), the 1s has a small thin Cat. £123 {MH} US3	£33
4726		1923 Tulagi to North Island NZ. 1/2d green & 1d carmine red SG22 & 24 tied to cover with Tulagi British Solomon Id's 15 Nov 1923 cds cancel with a further very clear strike below. Addressed to Dannevirke. Some light tone marks on front. {C} US2 (image available online only)	£78
4727	28	1923 3d purple/pale yellow u.m. Cat. £32 {UM} US	£28
4728		1926 Registered cover Tulagi to Levin NZ OHMS cover with boxed British Solomon Islands Tulagi Crown Paid cachet. Registration label top left. Manuscript signature and dated 19 Jan 1926 bottom left. Sydney NSW 12 Feb 26 transit & Levin 25 Feb 26 receiving. Slight adhesion on front which barely detracts. Scarce. {C} US2 (image available online only)	£125
4729	49	1927 2/- purple & blue/blue l.m.m. Cat. £32 {MH} US	£16
4730	49	1927 2/- purple & blue/blue l.m.m. Cat. £32 {MH} US	£16
4731		1928 Registered surcharged cover to Sydney, 1/2d green x 3 1d dull violet & 1/2d bright scarlet SG39, 41 & 42. Each tied with very fine strikes of Tulagi British Solomon Id's 24 May 1928 cds cancels, with a further very fine strike clear at middle left. Bottom left very fine strike of Registered Letter Office cds. At right a superb Tulagi Tax D cds with manuscript figure 1. Bottom middle a Australia 1d postage due tied with Delivery Room GPO Sydney 11 June 1928 cds. On the back Tulagi registration label & cancel with Sydney Registered receiving 11 Jun 28. A remarkable cover display quality. {C} US2 (image available online only)	£392
4732		1929 Registered cover On His Britannic Majesty's Service printed envelope 3d pale ultramarine x 4 (singles), SG44 tied with Registered Letter Office Tulagi British Solomon Id's 17 May 1929 cds cancel, with further very fine strike at left. Registration label top left. Printed bottom left British Solomon Islands Protectorate with manuscript initials and dated 17 5 1929. Addressed to Leicester. On back Sydney NSW registered 3 Jun 29 transit & indistinct UK oval registered July 1929. Some edge wear & stain from the gum of one stamp. {C} US2 (image available online only)	£62
4733		1929 Registered cover to New Guinea with 11d dull purple & scarlet lower marginal Plate 1 single (SG21) tied with faint Shortland Island British Solomon Id's cds. Registration label of Shortlands Island top left. Addressed to Bougainville. On reverse Post Office Kieta 22 Jun 1929 receiving. Vertical crease middle a little soiled but very scarce. {C} US2 (image available online only)	£157
4734		1930 Tulagi to Connecticut cover, 1/2d green joined pair & 1d dull violet joined paired (SG39 & 41) each tied with faint Tulagi British Solomon Id's 9 Ap 1930 cds cancels with a further very fine strike below and clear. On back flap in manuscript 'From Kokomunuki Isle British Solomon Ids. Ink stain on front bottom left. {C} US2 (image available online only) ...	£62
4735	53-6	1935 Silver Jubilee set fresh m.m. Cat. £28 {MH} US	£14
4736	53-6	1935 Silver Jubilee set v.f.u. Cat. £45 {U} US	£22
4737	53-6	1935 Silver Jubilee, m.m. (4) Cat. £28 {MH} US2	£11
4738	53-6	1935 Silver Jubilee set mint Cat. £28 {MH} US3	£10
4739		1937-49 KGV complete mint incl. RSW pair, Victory (in pairs), definitives to 10/-, etc. Very clean & fine (26) Cat. £115 {MH} US3	£28
4740	57-80	1937-49 KGV complete mint including RSW pair & KGV set to 10/- All very fine mint(24) Cat. £115 {MH} US3	£41
4741	57-80	1937-51 Basic issues complete inc Postage Dues(32), mostly fine Cat. £209 {CC} US5	£26
4742	60-72	1939 Definit set mint, also 1948 RSW set mint and 10s used(16), fine Cat. £120 {MH} US	£31
4743	60-72	1939 GVI definitives set, m.m the 2/- & 2/6d with toned gum, the 10/- appears u.m. (13) Cat. £100 {MH} US5	£20
4744	63	1939 2d orange brown & black in a bottom right corner PLATE (1) block of 4 u.m. Cat. £20 {UM} US	£18
4745	65	1939 3d black & ultramarine in a bottom right corner PLATE (1) block of 4. u.m. Cat. £20 {UM} US	£18
4746	65	1939 3d black & ultramarine in a bottom right corner PLATE (1) block of 4. u.m. Cat. £20 {UM} US	£18
4747	67	1939 6d deep violet & reddish purple in an IMPRINT block of 4. l.m.m. Cat. £12 {MH} US	£14
4748	70	1939 KGV - 2s.6d black and violet, wmk MSCA, v.l.m.m., hinge trace. Cat. £38 {MH}	£21
4749	71	1939 5/- emerald-green & scarlet. u.m. Cat. £32 {UM} US	£19
4750	71	1939 KGV - 5s emerald green and scarlet, wmk MSCA, l.m.m., hinge trace. Cat. £32 {MH}	£16
4751	60/72	1939-51 Definitives l.m.m. Cat. £110 {MH} US	£36
4752	60-72	1939-51 KGV Pictorial issue set of 13 vals 1/2d to 10s, f.u. with small h/r. (13) Cat. £60 {U} US3	£24
4753	60-72	1939-51 KGV Pictorial issue vals 1/2d to 10s (Missing SG70 - 2s6d), mint small h/r. Fresh bright colours. (12) Cat. £75 {MH} US5	£22

Lot No	Cat No	Description	Estimate
British Solomon Islands - continued			
4754	60-72	1939-51 KGV1 - full set of 13v, 1/2d to 10s, UM to lightly MM, h/r. 2s6d & 5s UM. Cat. £100 {MH} US3	£37
4755	60-72	1939-51 KGV1 - Island Scenes - full set of 13v, 1/2d to 10s, wmk Mult Script CA. 1d, 1 1/2d, 2d & 3d UM, other values lightly MM, h/r or hinge trace. Some light gum toning on 2s.6d. Cat. £100 {MH} US2	£35
4756	60-72	1939-51 KGV1 Definitives set m.m. (13) Cat. £100 {MH} US4	£29
4757	60-72	1939-51 set to 10s, incl. all perfs, fresh, fine mint. (15) Cat. £108 {MH} US2	£35
4758	60-72	1939-51 KGV1 - full set of 13v to 10s, fine to very fine used, h/r. 2s heavily toned. Cat. £60 {U}	£29
4759	D1-8	1940 Postage dues set m.m. Cat. £95 {MH} US	£40
4760	D1-8	1940 GVI postage due set, fine m.m. (8) Cat. £95 {MH} US5	£22
4761	D1-D8	1940 Postage Dues set of 8 vals 1d to 1s.6d, mint small h/r. Average centring. (8) Cat. £95 {PD} US5	£27
4762	D1-D8	1940 KGV1 - Postage Dues - full set of 8v, 1d to 1s.6d, lightly MM, h/r or hinge trace. Cat. £95 {PD} US2	£38
4763	D1-D8	1940 Postage Due set complete mint with extra 1d value, 5d & 6d with light gum tone. O/w very fine. (9) Cat. £101 {PD} US3	£28
4764		1949 OHMS cover registered airmail Honiara British Solomon Islands 27 April 1949 cds cancel top right. Honiara registered cachet with manuscript number inserted top left. Bottom left large crown over oval Protectorate Postmaster Honiara. Addressed to Oak Bay Victoria B.C. On the reverse Honiara 27 April 49, Gpo Sydney & Registered Sydney both 18 May 49 Vancouver 22 May & Victoria receiving 22 May 49. Some wear to edges. {C} US2 (image available online only)	£59
4765	75a	1949 KGV1 Royal Silver Wedding - 2d Black with 'Pocket Handkerchief flaw', mint small h/r. Cat. £60 {MH} US4	£20
4766	96	1956 QEII £1 black & blue cds v.f.u. Cat. £45 {U} US2	£20
4767	82/96	1956-63 Definitives l.m.m. Cat. £120 {MH} US	£40
4768	82-96	1956-63 QEII definitive set plus 1 1/2d & 2/6d shades, u.m. some minor imperfections on the lower values, 2/6d SG93a m.m. Top 3 very fine u.m. (19) Cat. £150 {UM}	£65
4769	96	1958 £1 black & blue. u.m. Cat. £40 {UM} US	£20
4770	96	1958 £1 black & blue. u.m. Cat. £40 {UM} US	£20
4771	SB 1-2	1959 Booklets - 4/- & 11/- booklets with full contents, staples have a little rust, o/w very fine for these. Cat. £88 {BK} US3	£21
4772	SB1	1959 4/- Booklet. Stapled at right. u.m. Cat. £45 {UM} US	£16
4773	SB2	1959 11/- Booklet. Stapled at right. u.m. Cat. £48 {UM} US	£21
4774	1003-11	1963-4 QE2 set m.m. plus SG 106a (10) Cat. £35.5 {MH}	£16
4775	103-11	1963-4 QE2 set u.m. plus SG 106a variety m.m. Cat. £42.5 {UM}	£18
4776		1965 QE2 Definitives set m.m. Cat. £55 {MH} US	£22
4777	112/26	1965 Definitives l.m.m. Cat. £55 {MH} US	£18
4778	112/26	1965 Definitives u.m. Cat. £55 {UM} US	£27
4779	112/26	1965 Definitives l.m.m. Cat. £55 {MH} US	£18
4780	124	1965 BUTTERFLIES - 5s blue and violet from definitive set in a block of 4, top 2 stamps LMM, bottom 2 UM. Cat. £52 {MH} US4	£20
4781	135B/52B	1966-67 Definitives, Wmk sideways. l.m.m. Cat. £42 {MH} US	£14
4782	135B/52B	1966-67 Definitives, Wmk sideways. l.m.m. Cat. £42 {MH} US	£14
4783	219/33a	1972 Definitives u.m. Cat. £38 {UM} US	£19
4784	610-613	1987 BUTTERFLIES (3rd series), set of 4v in lower 2 rows of sheetlet, fine used, cds 'Honiara Solomon Islands /25 NO 87 200PM'. Cat. £26 {U} US4	£9
4785	610-613	1987 BUTTERFLIES (3rd series), set of 4v in sheetlet of 4 se-tenant sets, UM. Cat. £44 {UM} US4	£18
BRITISH VIRGIN ISLANDS			
<i>For more lots, please see the GALLERY section at the front of the catalogue</i>			
4786		Balance collection in an 8 page stockbook QV- 1970 mint & used in mixed condition, incl: SG73 as mint block of 4. 2/6d SG84 u.m. GVI odd mint values, SW pair u.m. 10/- SG 120 f.u. 1956 part set (excl \$2.40) v.f.u. 1962 surch set f.u. 1970 ships to \$5 used. Cat. £200 (190). HEAVY/OVERSIZE LOT - OVERSEAS SHIPPING SURCHARGE APPLIES {CC}	£75
4787	1-2	1866 white paper 1d, both shades, faults, o.g. Cat. £105 {MH}	£19
4788	7	1866 toned paper 6d, toning on reverse, m.m. Cat. £60 {MH}	£18
4789	7	1866 toned paper 6d, toned on reverse, m.m. Cat. £60 {MH}	£16
4790	18-19	1867 1s black and rose-carmine, on white (traces of gum only) and toned (brown gum, marginal) papers, m.m. Cat. £165 {MH} US2	£31
4791	19	1867 QV - 1s black and rose-carmine, toned paper, mint, no gum, many h/rs. Few short perfs. Proofers name on reverse. Cat. £75 {MH} US	£18
4792	9		
4792	19	1867 toned paper 1s black and rose-carmine, streaky gum, part o.g. Cat. £75 {MH}	£27
4793	16,21	1867-68 4d lake-red on buff paper barred numeral cancel, centred SW with thin at bottom SG16. 1/- black & rose carmine single frame line, well centred barred numeral cancel. (2) Cat. £250 {U} US2	£51
4794	12	1867-70 toned paper 1d yellow-green, m.m. Cat. £85 {MH}	£30
4795	13	1867-70 toned paper 6d dull rose, straight edge at top, centred to left, part o.g. Cat. £300 {MH}	£45
4796	15	1867-70 4d lake-red, toned gum, m.m. Cat. £55 {MH}	£19
4797	8	1867-70 white paper 1d yellow-green, with papermaker's watermark '... CK' reading upwards (reversed), fine m.m. Cat. £85 {MH}	£38
4798	8-9	1867-70 white paper 1d yellow-green and 1d blue-green (disturbed gum), part o.g. Cat. £150 {MH}	£35
4799	22b	1878 1d green, watermark upright, vertical bend, l.m.m. Cat. £110 {MH} US2	£35
4800	24-5	1879-80 1d (slight gum yellowing) and 2 1/2d, very fresh appearance, m.m. Cat. £200 {MH} PH Plate 8	£76
4801	27-31	1883 QV issues m.m. with shades, 1d used (5) Cat. £127 {MX} US	£40
4802		1883-1928 Mint collection on Imperial leaves(27), also Zanzibar(18), mainly fine {CC} US2	£25
4803	26-31	1883-84 set to 2 1/2d, plus 1d deep rose shade (toned), m.m. (5) Cat. £230 {MH}	£76

Lot No	Cat No	Description	Estimate
British Virgin Islands - continued			
4804	29	1883-84 QV Definitive Wmk Crown CA - 1d Pale Rose, f.u. with very small h/r. Cat. £55 {U}	£38
4805	32-41	1887-89 set to 1s, incl. shades of 1d, 4d and 6d (deep violet without gum), h/r, m.m. (7) Cat. £167 {MH} PH Plate 8	£65
4806	36	1887-89 Figure of the Virgin 4d Chestnut, mint small h/r. (Small pencil annotation on back) Cat. £35 {MH}	£22
4807	40-41	1887-89 St Ursula issues - 1s Sepia has 3 toned perfs at top and 1 on left and SG41 - 1s Brown, mint small h/r. (2) Cat. £130 {MH} US4	£32
4808	41	1887-89 Figure of the Virgin 1s Brown, mint small h/r. (Small pencil annotation on back) Cat. £50 {MH}	£34
4809	41s	1887-89 1s brown, ovptd. SPECIMEN, centred to bottom, a couple of lightly tone perfs at top, heavy m.m. {S} US7 (image available online only)	£24
4810	42	1888 4d on 1s (toned), h/r, m.m. Cat. £140 {MH}	£48
4811	43-48	1899 Short set to 7d the 2 1/2d & 7d on piece each with cds cncl. (6). Cat. £40 {U} US	£21
4812	43-49	1899 QV - short set of 7v to 1s (missing 5s from full set), wmk Crown CA, perf 14. Lightly MM, h/r. 4d has small gum thin. Cat. £60 {MH} US	£27
4813	43-8	1899 set to 7d, incl. both 1/2d varieties, h/r, m.m. (8) Cat. £220 {MH} PH Plate 7	£97
4814	54-62	1904 E7 wmk MCA set fine m.m. (9). Cat. £120 {MH} US (image available online only)	£58
4815	54-62	1904 E7 wmk MCA set cds used, 1/2d 2d 2 1/2d 3d 6d & 1/- each on small pieces, 2/6d a little faded 5/- fine used. (9) Cat. £140 {U} US (image available online only)	£76
4816	61	1904 KEVII Definitive 2s.6d Green & Black, mint small h/r. (Small pencil annotation on back). Cat. £40 {MH}	£26
4817	61	1904 KEVII - 2s.6d green and black, wmk Mult Crown CA, perf 14. Lightly MM, small h/r. Cat. £40 {MH} US	£18
4818	69-77	1913 GV wmk MCA set fresh colour fine m.m. (9). Cat. £120 {MH} US (image available online only)	£53
4819	76	1913 GV wmk MCA 2/6d black & red ob blue very fine u.m. Small gum adhesion. Cat. £50 {UM} US	£22
4820	76	1913 GV wmk MCA 2/6d black & red on blue lower marginal tied to piece with Book Town 1913 cds, Cat. £55 {U} US	£27
4821	76	1913 2/6d black & red/blue m.m. Cat. £50 {MH} US	£25
4822	77	1913 5/- green & red/yellow. u.m. Cat. £48 {UM} US	£40
4823	69-77	1913-19 KGV set except missing 2/6 value m.m. Cat. £142 {MH} US	£62
4824	76	1913-19 KGV - 2s.6d black and red/blue, wmk Mult Crown CA, perf 14. Lightly MM, h/rs. Cat. £50 {MH} US	£20
4825	101	1922 GV wmk Script 5/- green & red on yellow cds fine used. Cat. £75 {U} US2	£35
4826	85	1922 5/- green & red/pale yellow l.m.m. Cat. £48 {MH} US	£26
4827	86-101	1922 KGV mixed mint and used set, missing 1d, the high values 2/6 and 5/- are m.m. (15 of 16) Cat. £108 {MX} US2	£35
4828	97	1922 GV wmk Script 5d dull purple & olive cds fine used. Cat. £48 {U} US2	£24
4829	82-85	1922-28 KGV Pictorial set of 4 vals 3d to 5s Wmk Multi Crown CA, mint small h/r. (SG84 - 2s6d ina bottom right hand corner marginal superb u.m.). (4) Cat. £50 {MH}	£32
4830	85	1922-28 KGV 5/- multiple crown fresh m.m. Cat. £48 {MH} US2	£19
4831	86-101	1922-28 KGV - full set of 14v, 1/2d to 5s, wmk Mult Script CA, mint, light hinge trace. Cat. £100 {MH} US3	£37
4832	86-101	1922-28 KGV Pictorial vals 1/2d to 5s (Missing SG100 - 2s6d) Wmk Multi Script CA, mint small h/r. (15) Cat. £90 {MH}	£62
4833	86-100	1922-8 KGV selection of values to 1/- (2) and 2/6 m.m. (12) Cat. £39.5 {MH}	£20
4834	103-106	1935 KGV Silver Jubilee set of 4 vals 1d to 1s, f.u. with small h/r. (4) Cat. £55 {U}	£36
4835	103-106	1935 KGV Silver Jubilee set of 4 vals 1d to 1s, mint small h/r. (4) Cat. £25 {MH}	£15
4836	103-6	1935 KGV Silver Jubilee set m.m. Cat. £25 {MH} US2	£11
4837	103-6	1935 Silver Jubilee set v.f.u. Cat. £55 {U} US	£27
4838	105l	1935 Silver Jubilee 2 1/2d blue and grey var. kite and horiz log, fresh m.m. Cat. £250 {MH} US PH Plate 8	£134
4839	107/147	1937-52 KGV1 mint sets complete (ex 1938-47 set), very fine mint(29) Cat. £82 {MH} US3	£21
4840	110-21	1938 GVI definitive set being the much scarcer chalky paper with ordinary paper extras of 1/2d, 1d, 2 1/2d, 3d & 1/- M.m. (17). Cat. £200 {MH} US (image available online only)	£89
4841	110-121	1938-47 KGV1 and Badge of Colony issue vals 1/2d to £1 (Missing SG116 - 6d), mint small h/r. Average centring. (11) Cat. £60 {MH} US5	£17
4842	110-121	1938-47 KGV1 and Badge of Colony set of 12 vals 1/2d to £1 on both chalky & ordinary paper, mint small h/r. Lovely fresh bright colours. (12) Cat. £75 {MH} US4	£26
4843	110-121	1938-47 KGV1 - full set of 12v, 1/2d to £1, lower values on ordinary paper lightly MM (h/r), 10s mint hinge trace, £1 UM. Cat. £75 {MH} US3	£30
4844	110-121	1938-47 KGV1 set to £1 very fine mint(12) Cat. £75 {MH} US3	£21
4845	110-21	1938-47 GVI definitive set cds used, ordinary paper set, plus extra 1/2d-1/- chalky paper. (20). Cat. £80 {U} US	£40
4846	110a-121	1938-47 KGV1 - set of 12v to £1, ordinary paper (ex 10s & £1), wmk MSCA. Mint with h/r or hinge trace. Cat. £75 {MH} US	£33
4847	110a-121	1938-47 KGV1 - full set of 12v to £1, lightly MM. Cat. £75 {MH}	£38
4848	110a-21	1938-47 set to £1, top two values never hinged, fresh, fine m.m. (12) Cat. £75 {MH} US2	£27
4849	111-120	1938-47 KGV1 - 7v from longer set, chalk-surfaced paper. 1d, 2 1/2d, 6d, 1s, 2s.6d, 5s & 10s. Lightly MM, remains of double hinges on 2 1/2d & 1s, 10s UM, other values with light hinge trace. Cat. £190 {MH} US	£85
4850	111a-118a	1938-47 KGV1 - short set of 9v to 2s.6d (missing 5s from full set) on ordinary paper. Lightly MM, h/r or hinge trace. Cat. £45 {MH} US	£20
4851	113	1938-47 KGV1 and Badge of Colony issue 2d Grey Chalk, left hand marginal block of 4, superb u.m. (Small pencil annotation and date 15.12.47 in margin on front) Cat. £34 {UM}	£21

Lot No	Cat No	Description	Estimate
British Virgin Islands - continued			
4852	116	1938-47 KGVI and Badge of Colony issue 6d Mauve block of 4 chalk, superb u.m. Cat. £60 {UM}	£42
4853	118	1938-47 KGVI and Badge of Colony issue 2s6d Sepia chalk, superb u.m. (o/c E) Cat. £70 {UM}	£48
4854	119	1938-47 KGVI and Badge of Colony issue 5s Carmine chalk, superb u.m. (o/c S) Cat. £70 {UM}	£48
4855	122/3	1946 Victory pair in CURRENT NO (47,48) blocks of 4. u.m. Cat. £15 {UM} US	£13
4856	122S/3S	1946 Victory perforated SPECIMEN. u.m. Cat. £90 {UM} US	£58
4857	124-125	1949 KGVI RSW set of 2 vals 2½d and £1, f.u. with small h/r. (2) Cat. £25 {U}	£15
4858	124-5	1949 KGVI Silver Wedding pair u.m. Cat. £16 {UM}	£12
4859	136-147	1949 KGVI Pictorial set of 12 vals 1c to \$4.80, f.u. with small h/r. (SG140 - 5c has overall light toning). (12) Cat. £80 {U} US2	£36
4860	136-147	1952 KGVI Pictorial issue set of 12 vals 1c to \$4.80 l.m.m. Fresh bright colours. (12) Cat. £55 {MH}	£32
4861	136-147	1952 KGVI - full set of 12v to \$4.80, lightly MM. 1c o/c to left, 2c small gum tone spots. Cat. £55 {MH}	£27
4862	136-47	1952 GVI definitive set very fine l.m.m. (12) Cat. £55 {MH} US	£25
4863	146-147	1952 KGVI Pictorial issue SG146 - \$2.40 and SG147 - \$4.80 f.u. with small h/r. (2) Cat. £44 {U}	£28
4864	149-61	1956 QEII definitive set with extra ½d & 1d shades top 2 barely a trace l.m.m. rest u.m. (15). Cat. £130 {MH} US	£58
4865	160-61	1956 QEII \$2.40 & \$4.80 cds f.u. Cat. £37 {U} US2	£16
4866	149-161	1956-62 QEII - full set of 13v, ½c to \$4.80, mint, light hinge trace. \$2.40 light gum toning. Cat. £110 {MH} US3	£34
4867	149-161	1956-62 QEII Pictorial set of 13 vals ½c to \$4.80 plus SG149a - ½c Black & Deep Reddish-Purple and SG150a - 1c Turquoise and Slate-Violet, mint small h/r. Lovely fresh bright colours. (15) Cat. £132 {MH}	£90
4868	149-161	1956-62 QEII - complete set of 15v to \$4.80 including shades of ½c & 1c, UM. Cat. £130 {UM}	£65
4869	149-61	1956-62 QEII definitive set plus ½c & 1c shades SG149a & 150a very fine l.m.m. (15) Cat. £110 {MH}	£55
4870	162-173	1962 QEII - US Currency - full surcharged set of 12v to \$2.80 on \$4.80, UM. Cat. £29 {UM}	£15
4871	178-92	1964 QEII set very fine l.m.m. top 3 u.m. (15). Cat. £85 {MH} US (image available online only)	£44
4872	179-188	1964 QEII - short set of 11v o 25c, light to very lightly MM. Cat. £33 {MH}	£15
4873	178/92	1964-68 Definitives l.m.m. Cat. £85 {MH} US	£28
4874	178-192	1964-68 QEII - complete set of 16v to \$2.80 including 10c shade, UM. Cat. £105 {UM}	£53

BRUNEI

For more lots, please see the GALLERY section at the front of the catalogue

4875		1895-1986 Mint and used collection on leaves (approx 750) including 1895 set to 10c mint, also 3c, 25c used, 1906 Crown set to 10c mint, 1907-10 MCA set mint, 1908-22 set to \$1 mint, 1922 MBE set mint, 1924-37 set mint, 1952 set mint, mainly fine {CC}	£378
4876	16	1906 5c on 16c green & brown l.m.m. Cat. £48 {MH} US	£26
4877	23-33	1907 Canoe on River wmk MCA set mint extra 1c & 2c wmk reversed SG23x & 24x. Both 4c shades these with heavy h/r & adhesion on gum. 5c 25c & 30c heavy toned. (14) Cat. £300 {MH} US5 (image available online only)	£62
4878	23x	1907 1c with Wmk reversed u.m. Cat. £15 {UM} US	£13
4879	23x	1907 1c with Wmk reversed u.m. Cat. £15 {UM} US	£13
4880	23x	1907 1c with Wmk reversed u.m. Cat. £15 {UM} US	£13
4881	27x	1907 5c grey-black & blue with Wmk reversed. l.m.m. Cat. £120 {MH} US	£64
4882	23-33	1907-10 set to \$1, usual light gum toning, fine m.m. (11) Cat. £225 {MH} US2 (image available online only)	£84
4883	31	1907-10 View of Brunei River - 30c Violet & Black, mint small h/r. (o/c E) Cat. £30 {MH} US2	£13
4884	34/44	1908-22 set to 30c (2), ex. 4c, plus 30c SPECIMEN, gum toning, m.m. (10) {MH} US7 (B)	£14
4885	34-47	1908-22 set to \$5, incl. 4c and 50c shades, gum toning, m.m. (14) Cat. £320 {MH} US2 PH Plate 8	£110
4886	34-47	1908-22 MCA set plus 1c Type II, 3c Type III (disturbed gum), 10c, 50c shades (16) mint, the 8c is stained, \$5 has a thin Cat. £429 {MH} US8 ..	£41
4887	37,38	1908-22 MCA 3c Scarlet Type I and Type II fresh mint Cat. £138 {MH} US7	£24
4888	47s	1908-22 \$5, ovptd. SPECIMEN, fine m.m. {S} US2 (image available online only)	£68
4889	26a	1910 4c grey black & reddish purple f.u. Cat. £42 {U} US	£21
4890	45	1912 50c black/green m.m. Cat. £38 {MH} US	£19
4891	49-50	1916 colour change 5c and 8c (off-centre), yellowed gum, h/r, m.m. Cat. £47 {MH} US2	£13
4892	51-58	1922 Borneo Exhibition ovpt short set 1c-50c some gum adhesion on the 3c & 50c otherwise very fine m.m. The 1c & 25c showing broken E variety. 50c centred W. (8). Cat. £169 {MH} US	£62
4893	51-59c	1922 MBE set mint(9), some minor gum faults, the 10c has a slight stain, the 10c and \$1 each have broken 'N' Cat. £258 {U} US7 (image available online only)	£46
4894	51-9	1922 Exhibition set to \$1, incl. extra 1c plus 2c and 10c with 'short I' varieties, usual gum toning, m.m. (12) Cat. £244 {MH} US2 (image available online only)	£81
4895	54c	1922 4c claret (Type II) with BROKEN 'N', f.u. Cat. £95 {U} US	£51
4896	58	1922 Exhibition 50c, off-centre to left, fine used. Cat. £170 {U} US3 (image available online only)	£47
4897		1924-37 2c brown, 5c grey and 6c (both), v.g.u. Cat. £49 {U} US3	£14
4898	60-78	1924-37 set to \$1 (off-centre to SE), fine m.m. (19) Cat. £250 {MH} US2 PH Plate 8	£93

Lot No	Cat No	Description	Estimate
Brunei - continued			
4899	73/99	1924-37 10s purple/yellow (off-centre), 1947-51 set to \$10 (ex. 6c), the 3c and \$5 are mint, £1949 UPU, fine used. (18) Cat. £110 {U} US7	£19
4900	74 var	1924-37 12c greenish blue, heavily toned, m.m. Originally listed in B&K Five Reigns Catalogue as G28 - Cat. £35 in 1980. {MH} US2	£12
4901	73	1937 Pictorial 10c Purple/Yellow f.u. (o/c S) Cat. £30 {U} US5 (B)	£8
4902	79-90	1947 Short set of 11v to \$1 (ex 2c), light to very lightly MM. Cat. £38 {MH}	£20
4903	92	1947 GVI period \$10 black & purple very fine m.m. one very small areas of h/r. Cat. £120 {MH} US5 (image available online only)	£32
4904	92	1947 GVI period \$10 black & purple very fine m.m. one very small areas of h/r. Cat. £120 {MH} US5 (image available online only)	£32
4905	92	1947 GVI period \$10 black & purple very fine m.m. two very small areas of h/r. Cat. £120 {MH} US5 (image available online only)	£30
4906	79-99	1947-49 Brunei River set to \$10 plus Silver Jubilee & UPU sets, all very fine mint(21) Cat. £175 {MH} US3	£61
4907	79/92	1947-51 Definitives f.u. Cat. £85 {U} US	£45
4908	79-90	1947-51 KGVI - short set of 12v to \$1, plus additional perfs/shades, total of 20 values, wmk Mult Script CA. Consist of all perf 14 (ex 10c), all additional perfs and 2c black. Also includes 10c purple/yellow (SG73) issued in 1937. 11v UM, remaining 9v (incl SG73) lightly MM with h/r or hinge trace. Cat. £100 {MH} US2	£43
4909	79-90	1947-51 Pictorial issue vals 1c to \$1 (Missing SG80 - 2c Grey), f.u. with small h/r. (11) Cat. £32 {U} US4	£10
4910	79-91	1947-51 Pictorial issue vals 1c to \$5, f.u. with small h/r. (13) Cat. £55 {U} US2	£25
4911	79-92	1947-51 Pictorial issue vals 1c to \$10 (Missing SG83 - 6c Black and SG91 - \$5 Green & Red-Orange), f.u. with small h/r. (12) Cat. £49 {U} US3	£16
4912	79-92	1947-51 Definitive issue - set of 13v, missing \$5 from full set, plus p14x13½ variations, 2c slate & grey, 2c black, 8c scarlet, 25c purple-violet, 25c reddish-purple, 30c black & orange, 5c black, as laid out in Murray Payne catalogue (with SG cat value). Mounted (hinged) on album pages and colours/shades/perfs outlined. Fine to very fine used. Cat. £175 {U} US5	£54
4913	79-92	1947-51 set to \$10, incl. 2c shade, very fresh, fine mint. (15) Cat. £162 {MH} US2 (image available online only)	£76
4914	87-92	1947-51 Top 6v from longer set, 25c to \$10, light to very lightly MM. Super fresh colours. Cat. £175 {MH} US6	£33
4915	92	1948 \$10 black & purple. u.m. Cat. £120 {UM} US	£71
4916	92	1948 \$10 black & purple. u.m. Cat. £120 {UM} US	£71
4917	82b	1950 5c orange perf 14½ x 13½. f.u. Cat. £32 {U} US	£15
4918	100/13	1952-58 Definitives l.m.m. Cat. £65 {MH} US	£21
4919	100-113	1952-58 Sultan Omar Ali Saifuddin - set of 14v, 1c to \$5, lightly MM, small h/r or hinge trace. Cat. £65 {MH} US2	£26
4920	100-113	1952-58 Sultan Omar Ali Saifuddin set of 14 vals 1c to \$5, f.u. with small h/r. (14) Cat. £20 {U} US2	£10

BRUNEI - JAPANESE OCCUPATION

4921	J4	1942 3c blue green. u.m. Cat. £32 {UM} US	£19
4922	J7	1944 6c greyish green in a block of 4. Very light even gum tone. u.m. Cat. £160 {UM} US	£57

BULGARIA

4923	1/4	1879 5c and 10c, perf faults, unused no gum. Cat. £1475 {MH} US5 (image available online only)	£74
4924		1879-1928 Revenues-Collection on Prinz sheets(142) all identified, mixed condition, an unusual lot {R} US	£89
4925		1879-1939 Mint and used collection on leaves(186) including 1879 Lion set used, 1881 Lion set used, 1884-5 surcharges, 1884 Postage Dues, 1901 Rustchuk 'T' ovpt used, 1931 Balkan Olympics set mint, Revenues 1879-1907. A good lot in mainly fine condition {CC} US	£445
4926	12/18	1881 5st (torn perf at upper left) and 25st (short SE corner perf), fresh, unused no gum. Cat. £1249 {MH} US5 (image available online only)	£69
4927	9/35	1881 3st (short corner perf), 5st, 10st, 15st and 30st, 1882 3st (unused) to 50st with two shades, each of 10st to 50st, some short perfs, o/wise v.g.u. (17) Cat. £122 {U} US5	£16
4928		1884 3st on 10st rose and pale rose 'Surcharge' issue, a fine cds used copy. Thinned. (SG 37, Cat £120) {U} US7 (B)	£14
4929		1884 5st on 30st deep blue & brown 'Surcharge' issue, a fine mint copy. Expertised 'Krg' Paul Kruger. (SG 41, Cat £225) {MH} US7 (image available online only)	£37
4930	37/38	1884-85 3 on 10st, two shades, one with small closed tear, good used. Cat. £240 {U} US5	£19
4931	40	1884-85 50 on 1f, tiny hinge thin, fresh, fine unused no gum. Cat. £850 {MH} US5 (image available online only)	£59
4932	D46-7	1884-95 P. Due 5st orange and 25st (short corner perf), very good used. Cat. £220 {PD} US5 (image available online only)	£32
4933	D48-85	1884-96 Postage Due group all fine used with 50st blue lozenge perf, SG48a. 5st orange 25st brown-lake & 50st blue imperf D50-52. 5st & 25st perf 11½ D53-54. Surch 30st on 50st imperf & perf D78 & 79. 1896 set of 3 D83-85. (11) Cat. £175 {U} US3	£44
4934	46/158	1885 to 1910 good coll. on leaves with better mint/unused values, fair to fine, mint/used. (90) Cat. £400 {X} US5	£39
4935	D50-2	1886 P. Due set to 50st, fine used. (3) Cat. £88 {PD} US5	£16
4936		1886-95 Postage Due 50st group of 4 different. SG D52a imperf deep blue m.m. with h/r. D55a blue very fine u.m. D78d blue imperf ovpt 30st on 50st m.m. h/r. D79b blue 30st on 50st fine looking m.m. (4) Cat. £185 {MH} US6	£37
4937		1887 P. Dues 5st (3), 25st and 50st, 1893 redrawn 5st and 25st, 1894 pelure paper 5st (mint), 1895 imperf 30 on 50st and later, plus a few Parcel Post and Officials, used. (98) Cat. £225 {X} US5	£21

Lot No	Cat No	Description	Estimate
Bulgaria - continued			
4938		1895-1939 Eleven covers/cards with commercial & philatelic frankings, includes 1937 Anniversary of Accession min sheet on cover to Sofia. A few with faults but an unusual & seldom offered group {C} US £24	£24
4939	131,34 & 37	1907 20th Anniv. Prince Ferdinand's Accession 5st green m.m. h/r. 10st brown-rose heavy m.m. 25st blue m.m. h/r & crease beside old hinge. (3) Cat. £150 {MH} US6 £21	£21
4940		1911 to 1954 decent coll. on leaves, many sets incl. mint, fair to fine, mint/used. Cat. £325 {X} US5 £26	£26
4941	315	1931 50L brown Balkan Olympics, very fine used Cat. £95 {U} US £33	£33
4942	351-356	1935 Balkan Football Tournament set of 6 superb used Cat. £464 {U} US PH Plate 8 £152	£152
4943	352-55	1935 Fifth Balkan Football Tournament part set. 2l green, 4l rosine, 7l greenish blue & 14l orange, fine m.m. (4) Cat. £83 {MH} US6 £17	£17
4944	357-363	1935 Balkan Gymnastic Tournament set of 6 fine/very fine used Cat. £300 {U} US PH Plate 8 £95	£95
4945		1968-2013 BUTTERFLIES/MOTHS/SILKWORMS - themed collection with sets/part sets from 1968 to 2013, and contains 48 stamps, 1 MS and 3 sheetlets. The collection is presented in mounts on album pages, and appears to be UM apart from 5 used stamps. There are some non-butterfly stamps forming part of a set and some where butterflies or butterfly motifs are not obvious at first glance but are in the overall design. All in clean, fresh condition. Cat. £48 {CC} US4 £18	£18
BURKINA FASO			
4946	849-896	1973 BUTTERFLIES & FLOWERS - full set of 48v in blocks of 4 for each denomination. Mint blocks (light h/r on top 2 stamps, bottom 2 UM) for 1f, 2f, 3f, 5f, 6f, 11f, used - CTO for other 6 values. Cat. £53 {MX} US4 .. £20	£20
4947		1984-98 BUTTERFLIES - themed collection with sets/part sets from 1984 to 1998, and contains 31 stamps, 15 MS and 6 sheetlets, perf and imperf. The collection is presented in mounts on album pages, and appears to be UM. There are some non-butterfly stamps forming part of a set. Not all stamps are listed by SG and are noted in on-line listings. Cat value c£55. All in clean, fresh condition. {CC} US4 £20	£20
BURMA			
<i>For more lots, please see the GALLERY section at the front of the catalogue</i>			
4948		1915 to 1935 Edward (I) and George V (9) commercial covers, franked Indian low values and used in Burma, various cancels, fair to fine. {C} US3 £28	£28
4949		1933,936 Two covers to London, franked (1933) India 6as, 2as & 1a3p(pair), tied by Thanbyuzaya cds cancels & (1936) 1a (2) & 1/2a tied by Maymyo cds cancels. Fine covers from smaller offices. {C} US2 £16	£16
4950	1/82	1937 used to 1r (2), 1945 set to 10r, 1946 set to 10r, odd blemish, Victory (also mint) and 1947 set to 10r, v.g.u. Cat. £200 {U} US3 £47	£47
4951	1-12	1937 KGV - stamps of India opt BURMA. Short set of 12v to 12a, lightly MM, hinge trace. 3a6p with inverted wmk. Cat. £50 {MH} US3 £18	£18
4952	1-13	1937 set to 1r, incl. 3a6p shade, fine m.m. (14) Cat. £150 {MH} US8 £18	£18
4953	1-14	1937 KGV Stamps of India opt 'Burma' vals 3p to 2r f.u. with small h/r. (14) Cat. £42 {U} US4 £14	£14
4954	1-14	1937 GV short set to 2r fine & fresh m.m. with some h/r. (1r with faint diagonal crease). Cat. £180 {MH} US (image available online only) .. £58	£58
4955	1-15	1937 KGV Stamps of India opt 'Burma' vals 3p to 5r, f.u. with small h/r. (15) Cat. £82 {U} US3 £35	£35
4956	1-15	1937 Overprints on India set to 5R mint(15), some slight gum toning Cat. £244 {MH} US4 £62	£62
4957	1-15	1937 Set to 5rs very fine once mounted mint ((15) Cat. £244 {MH} US3 £89	£89
4958	1-16	1937 Overprints on India set to 10R mint and set to 1R,5R used, mainly fine Cat. £569 {MX} US6 £90	£90
4959	1-18	1937 set complete to 25r, all exceptionally fresh, al superb l.m.m. Exhibition quality, wonderful! (18) Cat. £2750 {MH} US2 PH Front Cover £1607	£1607
4960	1-18	1937 Overints on India set to 25R complete(18) fresh m.m. with fresh white gum, the 1R,2R have light creasing, 25R has minor gum creasing, inverted watermark, remarkably fresh new issue quality Cat. £3000 {MH} PH Plate 8 £1404	£1404
4961	13	1937 KGV Stamps of India opt 'Burma' - 1r Chocolate & Green, mint small h/r x 2. Lovely fresh bright colours. Cat. £70 {MH} US4 £19	£19
4962	13	1937 KGV - stamp of India opt BURMA. 1r chocolate and green, upright wmk, lightly MM with hinge trace. Cat. £70 {MH} US3 £29	£29
4963	13	1937 1R chocolate & green. l.m.m. Cat. £70 {MH} US £27	£27
4964	13	1937 GV 1r chocolate & green fine m.m. Cat. £70 {MH} US5 £17	£17
4965	13-15	1937 KGV Stamps of India opt 'Burma' vals 1r to 5r, f.u. with small h/r. (3) Cat. £76 {U} US3 £30	£30
4966	13-15	1937 KGV 1r, 2r & 5r used, usual heavyish cancels, fine Cat. £73 {U} US4 £12	£12
4967	14	1937 KGV Stamps of India opt 'Burma' - 2r Carmine & Orange, mint small h/r. (o/c NE) Lovely fresh bright colours. Cat. £50 {MH} US4 £16	£16
4968	14-15	1937 KGV Stamps of India opt 'Burma', SG14 - 2r Carmine & Orange and SG15 - 5r Ultramarine & Purple, f.u. with small h/r. (2) Cat. £69 {U} US2 £32	£32
4969	15	1937 KGV Stamps of India opt 'Burma' - 5r Ultramarine & Purple, mint small h/r. (o/c S) Lovely fresh bright colours. Cat. £70 {MH} US4 £25	£25
4970	01,5,9	1937 GV Service opt 3p block of 4 u.m. faint bends on lower two. 2a pair u.m. 8a lower marginal block of 4 crease in margin & faint marks on gum. (3 items) Cat. £110 {UM} US5 £25	£25
4971	013	1937 Stamps of India opt 'Burma Service' 5r Ultramarine & Purple, mint small h/r. (4 toned perfs on back). Cat. £225 {O} US5 (image available online only) £65	£65
4972	01-09	1937 Stamps of India opt 'Burma Service' vals 3p to 8a (Missing SGO7 - 4a Sage-Green), mint small h/r. Lovely fresh bright colours. (8) Cat. £98 {O} US5 £28	£28

Lot No	Cat No	Description	Estimate
Burma - continued			
4973		1937-47 Mint and used collection on leaves(163) including Japanese Occupation, mainly fine {CC} £43	£43
4974		1937-47 Used collection on 'Crown' leaves(90) including 1937 set to 2R, 1946 set to 10R, 1947 Interim Govt set, Official 1937 set to 1R, mainly fine {CC} US5 £53	£53
4975		1937-47 A useful mint & used collection on old printed leaves with KGV vals to 12as KGV1 to 10Rs(2), a useful range of Officials. Needs tidying up. Mainly v. fine (116) Cat. £280 {MX} US3 £61	£61
4976	1,etc	1937-47 Mint collection on 'Crown' leaves(133) including 1937 opt on India set to 2R, 1938-40 set to 10R, 1945, 1946 and 1947 sets, Official 1937 opt on India set to 2R, 1939 set ex 1 1/2a, the 5R has gum faults, 1946 and 1947 sets, a few are heavily mounted, otherwise mainly fine Cat. £1400 {CC} US5 £169	£169
4977	18b-33	1938 GVI first definitive set very fine l.m.m. (16) Cat. £225 {MH} US5 (image available online only) £54	£54
4978	18b-29	1938-40 KGV Pictorial issue vals 1p to 8a (Missing SG21 - 9p and SG26 - 3a), mint small h/r. Lovely fresh bright colours. (10) Cat. £46 {MH} US4 £15	£15
4979	18b/33	1938-40 Definitives f.u. Cat. £190 {U} US £102	£102
4980	18b-31	1938-40 KGV - short/part set of 13v to \$2 (missing 9p), wmk Elephants' Heads. Lightly MM, h/r or hinge trace (3 lower values UM). Cat. £100 {MH} US2 £39	£39
4981	18b-31	1938-40 two sets to 2r, one is never hinged, one blemish/toned spot, u.m./m.m. (28) Cat. £200 {MH} US3 £42	£42
4982	18b-32	1938-40 KGV Pictorial issue vals 1p to 5r, f.u. with small h/r. (15) Cat. £112 {U} US3 £45	£45
4983	18b-33	1938-40 KGV set to 10rs very fine mint(16) Cat. £250 {MH} US3 (image available online only) £89	£89
4984	19-	1938-40 3p to 5r (never hinged), h/r, m.m. (14) Cat. £150 {MH} US7 ... £22	£22
4985	19-31	1938-40 KGV Pictorial issue vals 3p to 2r f.u. with small h/r. (13) Cat. £40 {U} US4 £14	£14
4986		1938-46 Mint collection on leaves(80) including 1938-40 set, 1946 set, Official 1939 set, 1946 set, mainly fine Cat. £645 {CC} US4 £100	£100
4987		1938-47 Mint and used collection on leaves(214) including 1938-40 set ex 5R mint, set to 10R complete used, 1946 set to 10R mint and used, 1947 Interim Govt set to 10R mint, Officials, Jap. Occ., mainly fine {CC} US6 £126	£126
4988	27-82	1938-47 GVI group with 1938 3a6p light blue & blue in left marginal block of 4 u.m gum adhesion on one & lightly toned gum. Mily Admin opt set of 16 9p, 4a & 1r l.m.m. rest u.m. 1946 British Civil Admin colour change set of 15 very fine l.m.m. Victory set u.m. Interim Burmese Gov. set very fine l.m.m (54) Cat. £120 {MH} US5 £30	£30
4989	015-27	1939 Official set to 10r, 8a is creased, l.m.m. (13) Cat. £250 {O} US3 (image available online only) £61	£61
4990	015-027	1939 Officials: KGV set to 10Rs with 'Service' opt., very fine mint (13) Cat. £250 {O} US3 (image available online only) £82	£82
4991	63,024	1939-46 KGV 10rs claret & violet & Official KGV 1r purple & blue block of 4, marginal. All fine unmounted mint (5) Cat. £89 {UM} US5 £19	£19
4992	43var	1945 3a dull violet with DOUBLE OVERPRINT variety, f.u. Murray Payne catalogue £35 as Fine Used (CW 25a). Cat. £40 {U} US £31	£31
4993	43var	1945 3a dull violet with DOUBLE OVERPRINT variety, f.u. Murray Payne catalogue £35 as Fine Used (CW 25a). Cat. £35 {U} US £31	£31
4994	43var	1945 3a dull violet with DOUBLE OVERPRINT variety, f.u. Murray Payne catalogue £35 as Fine Used (CW 25a). Cat. £35 {U} US £31	£31
4995	35-63	1945-46 KGV 'Mily Admin' set plus 1946 new colours set to 10r, very fine mint(31) Cat. £67 {MH} US3 £21	£21
4996		1946 postage and Official sets to 10r, plus Victory in official Burma Postal Administration folder, very fine mint. (30) Cat. £136 {X} US3 £37	£37
4997	51/63	1946 Definitives f.u. Cat. £120 {U} US £64	£64
4998	51/63	1946 Definitives f.u. Cat. £120 {U} US £64	£64
4999	51-62	1946 British Civil Administration vals 3p to 5r f.u. with small h/r. (14) Cat. £95 {U} US4 £33	£33
5000	51-62	1946 KGV - set of 14v to 5r, lightly MM, h/r. Cat. £37 {MH} US4 £11	£11
5001	51-63	1946 KGV - full set of 15v, 3p to 10r, UM or very lightly MM with faint hinge trace. Cat. £60 {MH} US2 £28	£28
5002	51-63	1946 KGV - full set of 15v, 3p to 10r, UM apart from 5r which has faint hinge trace. Cat. £60 {MH} US3 £23	£23
5003	51-63	1946 British Civil Administration set of 15 vals 3p to 10r, f.u. with small h/r. (15) Cat. £120 {U} US3 £49	£49
5004	51-63	1946 British Civil Administration issue set of 15 vals 3p to 10r, hinged on 1 Simplex album page. (15) Cat. £120 {U} US2 £56	£56
5005	51-63	1946 GVI colour change set, fine m.m. (15) Cat. £60 {MH} US5 (B) £15	£15
5006	57b-63	1946 3a6p to 10r, fine used. (7) Cat. £105 {U} US7 £21	£21
5007	62	1946 5R green & brown. f.u. Cat. £32 {U} US £17	£17
5008	68-82	1946 Interim Burmese Government issue set of 15 vals 3p to 10r, hinged on 1 Simplex album page. (15) Cat. £45 {U} US2 £20	£20
5009	028/40	1946 Officials l.m.m. Cat. £80 {MH} US £27	£27
5010	028-38	1946 GVI Civil Admin opt Service short set to 2r fine used. (11) Cat. £100 {U} US5 £30	£30
5011	028-40	1946 Official set to 10r, fine m.m. (13) Cat. £75 {O} US3 £21	£21
5012	028-039	1946 British Civil Administration issue opt 'Service' vals 3p to 5r, mint small h/r. Fresh bright colours. (12) Cat. £52 {O} US5 (B) £15	£15
5013	028-040	1946 KGV - Official Stamps - British Civil Administration - full set of 13v, opt 'SERVICE', mostly lightly MM, h/r. 3 lower values UM. Cat. £75 {O} US2 £30	£30
5014	028-040	1946 Officials: KGV set to 10Rs very fine mint(13) Cat. £75 {O} US3 £23	£23
5015		1947 optd. Postage (some values partially adhering) and Official sets to 10r, in official Burma Postal Administration folder, m.m. (26) Cat. £275 {X} US3 £61	£61
5016	68-82	1947 KGV Interim Government set m.m. Cat. £50 {MH} US4 £15	£15
5017	68-82	1947 Interim Burmese Government set of 15 vals 3p to 10r, f.u. with small h/r. (15) Cat. £45 {U} US3 £17	£17
5018	68-82	1947 KGV - stamps of 1946 opt 'Interim Government' in Burmese characters. Full UM set of 15v, 3p to 10r. Cat. £50 {UM} US3 £21	£21

Lot No	Cat No	Description	Estimate	Lot No	Cat No	Description	Estimate
		Burma - continued				Burma - continued	
5019	68-82	1947 Interim Burmese Government set of 15 vals 3p to 10r, mint small h/r. (15) Cat. £50 {MH} US3	£21	5046		POSTAL HISTORY 1932 India GV 3a embossed Registered letter 185x115mm from Moulmeingyun to South India 12 Feb 1932 Uprated with 4a & 3p on back and tied with a very fine strike of Moulmeingyun cds. Registration label front right affected by the climate. Written up on an album page. Scarce use. {C} US2	£24
5020	68-82	1947 Interim Burmese Govt - full set of 15v, lightly MM, h/r. 5r & 10r UM. Cat. £50 {MH} US2	£24	5047		POSTAL HISTORY 1933-38 Five different Acknowledgement of Receipt cards. Most unusual and seldom seem. 1. British India card for foreign use dark pink issued for a registered letter from Pallatur to Rangoon 7 Apr 1938, Rangoon arrival 12 Apr 38 & Pallatur return of 1 May 1938. Card has been folded with edge wear. 2. Buff coloured card with margin still attached Rangoon to Kyaiklat for a reg letter, Boxed Rangoon, very fine Kyaiklat 3 Dec 1934 receiving and Rangoon GPO 4 Dec 34 return. 3. Rangoon to Nyaunglebin buff colour card for reg letter with boxed Rangoon, Nyaunglebin 3 Dec 1934 receiving. Small (24mm) Rangoon GPO Delivery 4 Dec 1934 return cds. 4. Receipt to be Signed by Addressee Rangoon Reg 4 Nov 1933 cds. Endorsed on back 78 add not known. 5. Similar to 4, Magwe to Taundwingyi wth Magwe Reg 22 Feb 1938 cds date cancelled in red ink with manuscript date 6 1 38 inserted and annotated in red ink 'Amended' {C} US2 (image available online only)	£118
5021	68-82	1947 ovptd. set to 10r (corner crease), plus 6p both Types se-tenant and 9p ovpt. inverted (both these never hinged), m.m. (18) Cat. £145 {MH} US3	£37	5048		POSTAL HISTORY 1934 Revenue document relating to insurance, dated 7 March 1934 with India 1r Insurance revenue stamp ovpt both sides Burma & tied with company cachet. {C} US2	£19
5022	68-82	1947 Interim Burmese Govt - full set of 15v to 10r, lightly MM. Cat. £55 {MH}	£28	5049		POSTAL HISTORY 1935 GV cover with 3p 9p & 1a3p x 2 of India making 3½as for foreign letter rate tied with very fine strikes of Rangoon GPO 4 Feb 1935 with SOR above date. Addressed to USA with original letter. {C} US2	£20
5023	68var	1947 3p OVERPRINT INVERTED, u.m. Murray Payne catalogue £15 as Mounted Mint (CW 48b). Cat. £20 {UM} US	£18	5050		POSTAL HISTORY 1935 Two covers, GV 1a brown of India tied with very fine strike of Moulmein 6 Mar 1935. Addressed to Thanatpin with faint 7 Mar 35 receiving. GV 3a6p of India tied to cover with Kemmendine 9 Mar 1936 cds. Addressed to USA with Caspar 13 Apr 1936 receiving. {C} US2	£25
5024	68var	1947 3p OVERPRINT INVERTED, u.m. Murray Payne catalogue £15 as Mounted Mint (CW 48b). Cat. £20 {UM} US	£18	5051		POSTAL HISTORY 1937 GV 2a6p of India ovpt Burma (SG6), on cover tied with very fine strike of Chauk Magwe 2 Dec 1937. Addressed to Scotland. Typed on the back of the cover Despatched 10th Nov 1937 Received 17th Dec 1937. Very clean cover with scarcer cancel. {C} US2	£35
5025	68var2	1947 3p brown with OVERPRINT DOUBLED variety, u.m. Murray Payne catalogue £15 as Mounted Mint (CW 48c). Cat. £18 {UM} US	£16	5052		POSTAL HISTORY 1938 Revenue use, The Universal Fire & General Insurance Co Ltd Motor Car Policy document with India GV 8a Insurance revenue stamp ovpt BURMA tied to document with Company cachet of Rangoon. Dated inside 25 Feb 1938. In remarkably good condition. A superb social history, revenue use document display quality item. {C} US2 (image available online only)	£59
5026	68var2	1947 3p brown with OVERPRINT DOUBLED variety, u.m. Murray Payne catalogue £15 as Mounted Mint (CW 48c). Cat. £18 {UM} US	£16	5053		POSTAL HISTORY 1939 GVI 1a (SG22) used on document for revenue purposes. Local text hand written on note paper with fingerprint in black ink instead of a signature. Very fine in excellent condition. {C} US2	£24
5027	74-82	1947 Interim Burmese Gov issue vals 2a.6p to 10r (Missing SG77 - 4a), mint small h/r. Lovely fresh bright colours. (8) Cat. £48 {MH} US5 (B) ...	£14	5054		POSTAL HISTORY 1939 India 4a embossed registered letter 115x185mm ovpt BURMA, uprated to pay additional insurance & weight from Toungoo Bazaar to Kondanoor India 9 Mar 1939. Tounoo Bazaar registration label on front. 3a6p & 2x6a on reverse (SG8 & 10). Some faults along bottom edge but scarce. {C} US2	£32
5028	80/2	1947 Definitives. The top 3 values. u.m. Cat. £39 {UM} US	£19	5055		POSTAL HISTORY 1939-41 GVI period 1938 issues, 4 different covers with 1½a (SG23) tied to cover with Thanatpin 11 Feb 1939 cds addressed to Devakotta India with 19 Feb 1939 receiving on back. 6p blue & 1a purple brown x 2 (SG20 & 22), tied with Okpo 15 Feb 1940 cds cancels. Addressed to Kothamangalam India 23 Feb 1940 receiving on back. 2a vermilion of GV, 4a & 8a (SG5, 28-29), tied with fine Rangoon GPO Sorting 26 Apr 1940 cds, on airmail cover to Lee-on-solent. 3p violet block of 6 & 6p (SG19-20) on cover with very fine Kangydaung 13 Jul 1941 cds cancels (stamps on back), Addressed to Kottaiyur India with 26 Jul 1941 receiving also on back. {C} US2	£78
5029	041-053	1947 Officials: Interim Govt. overprinted set to 10Rs mint, some with lightly toned gum, (10r is very fine). Fine/very fine(13) Cat. £225 {O} US3	£54	5056		POSTAL HISTORY 1940 Post Office 5 Year Cash Certificate for 20Rupees for payment in 1945. Unused in excellent condition. {C} US2	£19
5030	051-053	1947 Official Stamps - Interim Burmese Govt - 2r, 5r & 10r, lightly MM, hinge trace. Cat. £68 {O} US2	£30	5057		POSTAL HISTORY 1940 GVI Cent. Of First Postage Stamp on two Naigamwalla illust. FDC's. First with very fine strike of Rangoon GPO sorting 6 May 1940. Second very fine Kandawglay 6 May 1940. Excellent condition. {C} US2	£35
5031	047	OFFICIALS 1947 Interim Government overprint 2as6p greenish blue in a very fine used block of 4 Cat. £108 {U} US5	£16	5058		POSTAL HISTORY 1946 GVI 1½a vermilion embossed postal stationary envelope cancelled with very fine strikes of Thanbyuzayat Memorial Ceremony 18 December 1946 cds. Addressed to Rangoon Cantonment with a very fine Rangoon Cantonment 21 Dec 1946 receiving on back. Very clean display quality cover. {C} US2 (image available online only)	£39
5032	047	OFFICIALS 1947 Interim Government overprint 2as6p greenish blue in a very fine used block of 4 with bottom margin of sheet. Cat. £108 {U} US5	£19	5059		POSTAL HISTORY 1946 Colour change 6p, 1a & 2x 2a (SG52, 54 & 56) on registered cover to Calcutta. Tied with two very fine strikes of Thanbyuzayat Memorial Ceremony 18 December 1946 cancels. Thanbyuzayat registration label. Calcutta 27 Dec 46 receiving. Very clean display quality cover. {C} US2 (image available online only)	£118
5033	047	OFFICIALS 1947 Interim Government overprint 2as6p greenish blue in a very fine used block of 4 with right side sheet margin. Cat. £108 {U} US5	£17	5060		POSTAL HISTORY 1946 Gov. of Burma 5 Rupee revenue sheet used as a deed of sale. Dated on reverse 21 Oct 1946 Cancelled 'Sale of the (?) registrar' Tharrawaddy, with a black ink fingerprint instead of a signature {R} US2	£27
5034		POSTAL HISTORY Mixed group of 8 different items neatly written up on album pages. 1963 receipt from Ayoob Ismail Attia Rangoon with 15p green SG142. Sikh Education Committee receipt dated 3 April 1949 with 1a x2 SG103. Two Air Letter Sheets 50p red Union of Burma design Mergui April 1959 to Christchurch & Toungoo May 1959 to India. Postcard Letter sheet Rangoon to London Dec 1961. 3 attractive colour printed postcards with women in traditional dress. {C} US2	£39	5061		POSTAL HISTORY 1946 GVI 1946 Victory issues on 4 covers, set of 4 tied with Prome 2 May 1946 cds on plain FDC. Set of 4 on plain FDC with Rangoon wavy line cancel. 1½a & 2a tied with Rangoon Cantonment 4 Sept 1946 cds. 2a x 8 Rangoon 17 Oct 1946 cds {C} US2	£32
5035		POSTAL HISTORY 1915 2 different India postal stationary cards used in. GV 1a red Toungoo 31 July 1915 cds addressed to New York. Superb Rangoon RMS Set 1 2 Aug 1915 with SOR above date. Faint double ring Passed by Censor Rangoon with faint number in centre. Home Life Insurance New York 'Clock' receiving mark on front. Card heavily creased & held together by tape. GV ½a green card cancelled with very fine strike Rangoon GPO Sorting 15 Oct 1924 with a very fine strike on left side of card Experimental PO 6 Oct 1924 with R92 above date. Locally addressed with message in local text. Card creased vertically down middle. (2 Cards). {C} US2	£16	5062		POSTAL HISTORY 1948-51 6 early indepencc covers with 1948 SG93 surface mail to New York tied with Rangoon machine wavy line. 1952 20 Mar Rangoon Sorting to Liverpool on State Service. 1951 registered Airmail to London SW1 made from brown wrapping paper, from Grindlays Bank Rangoon with pink VIP label 3 further airmail covers with mixed values from the 1949 set Rangoon Sorting & Rangoon Cantonment cancels. {C} US2	£62
5036		POSTAL HISTORY 1920 GV 2a6p of India on back of cover tied with very fine strike of Rangoon GPO Sorting 26 May 1920 cds. Advertising cover for Mohamed Hashim & Son General Merchants Rangoon. Addressed to San Francisco. Some slight edge wear. {C} US2	£18				
5037		POSTAL HISTORY 1922 Revenue document Yorkshire Insurance Company Balthazar & son Agents, Rangoon, receipt 3 August 1922. India 8a revenue Special Adhesive ovpt Insurance vertically up & down tied with Balthazar Rangoon cachet with further India 1a at bottom. Pin/staple stain top left otherwise very attractive & scarce item. {C} US2	£27				
5038		POSTAL HISTORY 1922 Posts & Telegraphs 17 Feb 1922 telegram form C3, from Lal Chand & Sons number 01413 Rangoon telegraphic cds with X above date & G.T.O. below, plus the original envelope to convey the message with matching ref no. Very scarce as matching pair. {C} US2	£51				
5039		POSTAL HISTORY 1922 E7 1a & GV 2a of India (SG150 & 166) tied to cover with faint Sandoway 3 May 1922 cds. Addressed to Iowa. Some edge wear. {C} US2	£18				
5040		POSTAL HISTORY 1925 Registered cover 13 Aug 1925 Thanatpin to Karaikudi India, registration label top left on front, India GV 1a brown x 3 on back tied with two very fine strikes of Thanatpin cds. Karaikudi 22 Aug 1925 receiving. Very scarce. {C} US2 (image available online only)	£78				
5041		POSTAL HISTORY 1927 India 1a brown GV embossed postal stationary envelope Travelling Post Office Rangoon to Bessein. Very fine strike of R30 IN (as in incoming) 4 Nov 1927 SET 2. On reverse Bassein 4 Nov 27 receiving. With original letter written in local text. Very scarce. {C} US2 (image available online only)	£62				
5042		POSTAL HISTORY 1929 Colour printed postcard of Prome Burma used to New Jersey with ½a & 1a of India tied with Rangoon GPO 3 Oct 1929 cds in excellent condition. Plus cover to Edinburgh with 2a6p orange of India tied Rangoon GPO 8 Nov 1932. Clean cover hinge remains on back. (2 items). {C} US2	£18				
5043		POSTAL HISTORY 1929 Advertising cover from Francis Medical Hall Myanaung to Eimme illustrating Kuthala. Balm across the whole of the reverse of the cover. GV India 1a brown tied with a very fine strike of Myanaung 28 Dec 1928 & Eime 1 Jan 1930 receiving. Exceptional cover with some minor creasing to edges display quality item. VERY RARE {C} US2 (image available online only)	£157				
5044		POSTAL HISTORY 1932 GV 1a3p of India tied to cover with superb strike of Athegy 26 Jun 1932 cds. Addressed internally to Thanatpin with receiving of 28 Jun 1932 alongside. Scarcer office. Some edge wear. {C} US2	£32				
5045		POSTAL HISTORY 1932 Posts & Telegraphs Telegram cancelled with a very fine strike of Pyawbwe-Yamrthin 27 May 1932 with 'Tel' above date. {C} US2	£27				

Lot No	Cat No	Description	Estimate
Burma - continued			
5063		POSTAL HISTORY 1951 1949 issues 6p 3a, 4a & 8a (SG101,106, 108-9) on registered Airmail cover tied with Burma Exptl PO addressed to India. Manuscript in red ink R.L. 162 Paundge in lieu of registration label. Been opened on 3 sides. Scarce use. {C} US2	£32
5064		POSTAL HISTORY 1953 First Airmail Flight Rangoon - Delhi Pan Am12 Sept 1953 illustrated cover. Rangoon Sorting cds cancels. Delhi 14 Sept 53 receiving. Very clean. {C} US2	£20
5065		POSTAL HISTORY 1954-61 4 different covers showing 1954 currency change issues with block of 4 4a & single SG128 plus 15p SG142 on Airmail cover to Portland USA, tied with Rangoon Sorting 31 Mar 1954. Sixth Buddhist Council issue 50p pair SG154 + 25p SG144 Airmail to Fleet St with Rangoon Sorting 2 Dec 1954. Registered Airmail Shwebo Reg 24 Dec 1956 to California. Registered Airmail 1k violet SG147 in block of 4 tied with Rangoon University Reg 3 Jul 1961 cds Rangoon University registration cachet, addressed to Paris. {C} US2	£36
5066		POSTAL HISTORY 1955 GVI 9p postal stationary card with illustrated private advertising for Burma Book Shop, Cancelled with Rangoon Sorting 28 Dec 1955 cds. Reverse printed Smart & Mookerdum book vsellers with message {C} US2	£24
5067		POSTAL HISTORY 1965-2000 Group of 12 different covers/cards showing various rates written up on album pages. 1965 Airmail to Christchurch. 1973 Airmail to Bideford with 2x SG223. Pre paid Air Letter sheet 50p uprated with 25p SG144 to Christchurch. 1965 Rangoon Airport to Presteigne & re-directed. Illust. 1969 Games set of 4 SG221-224 to East Germany. 1972 Airmail to Bideford with Birds SG181 & 182. Socialist Rep of Burma 1974 Costumes on 2 covers. 4 modern philatelic items. {C} US2	£39

BURMA - JAPANESE OCCUPATION

For more lots, please see the GALLERY section at the front of the catalogue

5068		1943 1a brown postal stationery envelope with red cross and additional revalued box at left. Sealed, clean, envelope. Current on-listing £32.50. {PS} US2	£25
5069	J72a	1943 Burmese Government - 5c scarlet, imperf, no gum, in UM block of 6 with horizontal fold between top 2 rows. Cat. £210 {UM} US2	£98
5070	J85b,86,87b	1943 Burmese Government - Independence - 1c perf (left & right) x roulette, 3c roulette, 5c perf (top) x roulette, all UM. Cat. £220 {UM} US2 PH Plate 8	£118

BURUNDI

5071	1446-1435	1984 BUTTERFLIES - full set of 10 values in 5 se-tenant horizontal pairs, superb fresh condition, UM. Cat. £175 {UM} US4	£73
5072	1561-MS1565	1993 BUTTERFLIES - set of 4v, 130f to 300f plus MS with all 4 values, UM. Cat. £41 {UM} US4	£17
5073	1656-1661	2004 BUTTERFLIES - sheetlet of 6 x 650f values, UM. Cat. £37 {UM} US4	£15
5074	1656-MS1662	2004 BUTTERFLIES - sheetlet of 6v (full set) plus MS, fresh, UM. Cat. £49 {UM} US4	£20
5075		2009 BUTTERFLIES - MS with 9 different designs, UM. Not listed in SG, but value from on-line listing. {UM} US4	£12

BUSHIRE

5076	1	1915 1ch orange and green, ovpt 'BUSHIRE/Under British/Occupation.' Fine mint with h/r. Cat. £110 {MH} PH Plate 8	£55
5077	10	1915 1kr carmine and blue, ovpt 'BUSHIRE/Under British/Occupation.' Mint, part o.g., multiple h/r. Cat. £225 {MH} PH Plate 8	£65
5078	3	1915 3ch green and grey fine used Cat. £120 {U} PH Plate 8	£65
5079	9	1915 24ch green and purple, ovpt 'BUSHIRE/Under British/Occupation.' Mint, part o.g., multiple h/r. Few gum tone spots. Cat. £250 {MH} PH Plate 8	£60

CAMBODIA

5080		BUTTERFLIES - themed collection with sets/part sets from 1969 (imperf), 1989, 1990, 1993, 1995, 1998, 1999 & 2001, and contains 43 stamps & 6 MS. The collection is presented in mounts on album pages, and appears to be UM. There are some non-butterfly stamps forming part of a set. All in clean, fresh condition. Cat. £110 {CC} US4	£41
5081	1-17	1951 Full set of 17v, 10c to 15p, very lightly MM, brownish gum. Cat. £90 {MH} US3	£30
5082	1-182	1951-65 good Used run through coln of mostly complete sets (no MS) mounted on pages, incl 1951-52 set, 1953 Air vals to 11p.50, 1954-55 defin set, then almost complete to 1965 Native Crafts, useful range. (160) {U} US2	£102
5083	18-19	1952 Soldier's Aid Fund, ovpt 'Aide L'etudiant', 1p.10+40c & 1p.90+60c (missing 2 higher values from set), very fine used, h/r. Cat. £22 {U} US3	£8
5084		1952-64 small range of covers, incl 1952 Students Aid set of 4 on un-addressed air mail cover with FDI cancel (corner crease), 1956 Coronation on air mail cover to Paris, illus FDC, etc. condition is mixed but a useful range, c/v as Used. (9) Cat. £150 {C} US2	£59
5085	22-30	1953 Air - set of 7v, 50c to 30p, missing 3p.30 & 5p.10 from full set. Very fine used, h/r. Some paper adherence. Cat. £80 {U} US3	£28
5086	31-50	1954 Part set of 12v - 10c, 30c, 70c, 1p, 1p50, 2p, 2p50 green, 3p, 4p50, 6p, 20p, 30p. Very fine used, h/r. Cat. £40 {U}	£23
5087	249-251	1969 BUTTERFLIES - set of 3v, 3r to 8r in blocks of 4. Top 2 lightly MM, bottom 2 UM. Cat. £75 {MH} US4	£29
5088	1028-MS1035	1989 BUTTERFLIES - Brasilia 89 International Stamp Exhibition. Full set of 7v, 2r to 35r plus 45r MS. All UM. Cat. £17 {UM} US4	£8
5089	1194-MS1201	1991 BUTTERFLIES - Phila Nippon '91 International Stamp Exhibition. Full set of 7v, 5r to 1000r plus 900r MS. All UM. Cat. £16 {UM} US4	£8

Lot No	Cat No	Description	Estimate
CAMEROUN			
5090	T1-T12	1960 Full set of 12v to £1, very lightly MM with faint hinge trace, 5s, 10s & £1 UM. Cat. £35 {MH}	£17
5091	T4b	1960 2d bluish grey. u.m. Cat. £95 {UM} US	£49
5092	T4b	1960 2d bluish grey in a b/4. u.m. Cat. £380 {UM} US	£178
5093	T4b	1960 2d bluish grey in a marginal b/4. u.m. Cat. £380 {UM} US	£178
5094	T4b	1960 2d bluish grey. u.m. Cat. £95 {UM} US	£49
5095	T4b	1960 2d bluish grey. u.m. Cat. £95 {UM} US	£49
5096	T4b	1960 2d bluish grey in a marginal b/4. u.m. Cat. £380 {UM} US	£178
5097	286-97	1961 Cameroun issues surcharged with sterling values set to £1 most u.m. but £1 is m.m. Cat. £79 {MH}	£35
5098	286-97	1961 Cameroun issues surcharged Republic with sterling values to £1 u.m. set (12) Cat. £79 {UM}	£40
5099	286-97a	1961 Republic overprints with values to £1, missing SG 286 and 295a m.m. (10 of 12) Cat. £69 {MH}	£30
5100	291-97a	1961 Republic overprints high values to £1, missing low values u.m. Cat. £76 {UM}	£35
5101	481	1968 Man on the Moon overprint, produced in very limited quantity, SG notes u.m. {UM}	£18
5102	536-7	1969 Napoleon pair including 1000f gold u.m. Cat. £43 {UM}	£18
5103		1977-80s Useful selection of high value airs including Concorde (5), Airs and Imperfs u.m. (13) {UM}	£20

CAMEROUN - BRITISH OCCUPATION

For more lots, please see the GALLERY section at the front of the catalogue

5104	B1	1915 Yacht ½d on 3pf brown lower marginal block os six fresh u.m., slight perf separation Cat. £78 {UM}	£43
5105	B1	1915 Yacht ½d on 3pf brown lower marginal pair with Kamerun imprint fresh u.m. Cat. £26 {UM}	£16
5106	B10	1915 C.E.F. 1s on 1Mk red mint, off centre otherwise fine Cat. £200 {MH} PH Plate 8	£108
5107	B11	1915 C.E.F. 2s on 2Mk blue m.m., traces of gum toning Cat. £225 {MH} PH Plate 8	£108
5108	B12	1915 C.E.F. 3s on 3Mk violet black fine m.m. Cat. £225 {MH} PH Plate 8	£140
5109	B12	1915 C.E.F. 3s on 3Mk violet black m.m., trace of gum toning Cat. £225 {MH} PH Plate 8	£108
5110	B2	1915 Yacht ½d on 5pf green u.m. lower marginal block of six with imprint H756, two are creased Cat. £42 {UM}	£16
5111	T1-12	1960 Issues of Nigeria ovpt plus extra shades of 1d & 2d, l.m.m. (15). Cat. £40 {MH}	£20

CANADA

For more lots, please see the GALLERY section at the front of the catalogue

5112		Balance collection on leaves ex SG Imperial, 1852-1936, mint & used in mixed condition, incl: 5c Beaver perf used, QV bun heads to 2 x 15c. 1897 Jubile 1c 2c 3c mint & 5c used. Maple leaf to 8c used. Maple Leaf top corners to 20c used. E7 1908 Quebec set (7c mint), GV definitives to \$1 with coils. 1927 Confederation set of 5 mint. 1928 set of 11 to \$1 SG275-85. 1930 288-303 used. Some dues & Revenues. Cat. £1800++ (232) {CC} US	£534
5113		Group of sheetlets with 1996 Cinema MS1698a & 1698b in illustrated folder with descriptive booklet. 1996 The Story of Winnie the Pooh booklet x 2 SG1701a. 1997 F1 Gilles Villeneuve MS1735 with illustrated folder. 2004 Open Golf Championships pane in presentation folder SG2285a. (5) Cat. £70 {CC} US	£40
5114		Deceptively valuable original coll. on leaves, 1851 to 1965, totally unpicked, much good material but would benefit from re-arranging, the condition is mixed but much fine, noted are 1851 3d good used (into at NW corner), 1859 1c, 5c (6, incl. one unused), 10c, 12½c (2) and 17c (regummed), large Queens incl. ½c (2 mint), 5c (3), others incl. 1c, 2c, 6c (3), 12½c and 15c (4), small Queens to 10c (4), with shades of both issues, 1893 Widow 50c (2), 1897 Jubilee values incl. 10c and 50c (cork cancel), 1897 to 10c (2, ex. 6c), 1903-12 to 10c (2, one part o.g.) and 20c, 1908 Quebec set (15c plus ½c, 1c and 2c in pairs unused, no gum, poor), 1911-22 10c mint plus 7c and 50c unused no gum, 1917 Confederation and 1928 Air in blocks of 3 (mint), 1928-29 to £1, 1930-31 vals to 8c in mint pairs, blocks of 3 and 4, to \$1 used, 1932 Ottawa block of 4, used later sets to \$1, a lot with potential. (Few 100) {X} US	£857
5115	375-388	KGVI Pictorial set of 14 vals 1c to \$1 plus SG399-400 - 6c and 7c Air issues, f.u. mint small h/r. (16) Cat. £52 {U} US2	£24
5116	S2	Special Delivery 10c green well centred m.m. Cat. £60 {MH} US2	£19
5117	S9-S17	Special Delivery - range of mint issues, SG S9-10,12-17 m.m. (8) Cat. £117 {MH} US2	£35
5118	29	1859 1c pale rose. f.u. Cat. £55 {U} US	£22
5119	29	1859 1c pale rose. f.u. Cat. £55 {U} US	£22
5120	29-30	1859 QV - 8 x 1c values in varying shades, average to very fine used. All off centre, mostly good perfs, some blind perfs. Cat. £400 {U} US7	£53
5121	29-43a	1859 Colony of Canada currency change with possible shades in mixed condition, ideal for the specialist used range with 1c x 3 (one imperf all sides but trimmed). 5c beaver v.f.u. SG31 & used SG32. 10c brown shades x 4. 12½c green x 3 (one trimmed not incl in est.). 17c blue x 3 sound used. (15). Cat. £900 {U} US	£134
5122	30	1859 1c deep rose. f.u. Cat. £80 {U} US	£31
5123	30	1859 1c deep rose. f.u. Cat. £80 {U} US	£31
5124	30	1859 1c deep rose. good to fine used. Cat. £80 {U} US	£22
5125	30	1859 1c deep rose. f.u. Cat. £80 {U} US	£31
5126	30	1859 Colony of Canada 1c deep rose shade centred SE fine appearance yellowish gum l.m.m. Cat. £500 {MH} US2 PH Plate 8	£157
5127	30 & 31	1859 SG30 - 1c Deep Rose P12 g.u. (few nibbled perfs at top and o/c NE) and SG31 - 5c P12 Pale Red (Beaver) g.u. with small h/r. (p/p SW and NE corners and o/c SE). (2) Cat. £90 {U} US6 (B)	£14

Lot No	Cat No	Description	Estimate	Lot No	Cat No	Description	Estimate
Canada - continued				Canada - continued			
5128	31	1859 Perf 12 5c pale red fresh mint, part original gum Cat. £450 {MH} US2 PH Plate 8	£203	5170	87	1870-90 QV Definitive small type - 10c Pale Lilac-Magenta good used. (o/c SW). Cat. £60 {U} US2	£26
5129	39	1859 QV - 12½c deep yellow-green, mint no gum. Centred to SE, frame cut at bottom. Some paper staining at right and to SW corner perf. Damage to SW value '1' in '12' extending to design below value. Small area of paper adherence. Cat. £1300 {MH} US7 PH Plate 8	£113	5171	87	1870-90 QV Definitive small type - 10c Pale Lilac-Magenta f.u. with small h/r. (o/c SW). Cat. £60 {U} US2	£26
5130	39	1859 Colony QV 12½c green well centred fine cds used. Cat. £80 {U} US (image available online only)	£44	5172	87	1870-90 QV Definitive small type - 10c Pale Lilac-Magenta f.u. with small h/r. (o/c NE). Cat. £60 {U} US2	£26
5131	40	1859 12½c pale yellow green. f.u. Cat. £80 {U} US	£25	5173	88	1870-90 QV Definitive small type - 10c Deep Lilac-Magenta f.u. with small h/r. (o/c E). Cat. £65 {U} US2	£30
5132	40	1859 12½c pale yellow green. f.u. Cat. £80 {U} US	£25	5174	89	1870-90 QV Definitive small type - 10c Lilac-Pink f.u. with small h/r. (o/c S and 1 p/p at bottom). Cat. £55 {U} US2	£24
5133	40	1859 12½c pale yellow green. f.u. Cat. £80 {U} US	£25	5175		1870-97 Collection of Small QV issues vals ½c to 6c, all fine to good used. SG72, SG75, SG77, SG78, SG81, SG83, SG85, SG86, SG101, SG106, SG107 and a 3c Oxidised filler. Average centring and small h/r. (12) Cat. £152 {U} US6	£30
5134	40	1859 Perf 12 12½c pale yellow green fresh unused without gum Cat. £1200 {MH} US2 PH Plate 8	£288	5176		1870-98 A small QV used range with 1870 vals to 10c pale rose (heavy cancel) includes 5c strip of 3, later with 1893 8c & 1897-98 5c & 8c, 1898-1902 6c & 10c, a few small faults, mainly fine (12) {U} US3	£21
5135	41	1859 12½c blue green. f.u. Cat. £85 {U} US	£31	5177	100	1873-79 QV Definitive small type - 10c Deep Lilac-Magenta f.u. with small h/r. (o/c SW) Cat. £200 {U} US2 PH Plate 8	£90
5136	41	1859 12½c blue green. f.u. Cat. £85 {U} US	£31	5178	97	1873-79 QV Definitive small type - 5c Olive-Green f.u. with small h/r. (Colour a little faded) Cat. £38 {U} US2	£12
5137	42	1859 17c deep blue. f.u. Cat. £110 {U} US	£34	5179	98	1873-79 QV Definitive small type - 6c Yellowish-Brown f.u. with small h/r. (o/c E and 1 p/p NW corner) Cat. £55 {U} US2	£22
5138		1859-1935 Mint and used collection on Imperial leaves (196) including 1859 12½c used (2), Large and Small Queens, 1897 Jubilee 1c to 20c mint, the 15c is used, 1908 Quebec 20c used, 1927 Confederation sets mint, 1935 Silver Jubilee set mint, mainly fine {CC} US2	£296	5180	98	1873-79 QV Definitive small type - 6c Yellowish-Brown f.u. with small h/r. (o/c NE) Cat. £55 {U} US2	£24
5139	44	1864 2c rose red. No gum. mint. Cat. £600 {MH} US	£80	5181	99	1873-79 QV Definitive small type - 10c Very Pale Lilac-Magenta f.u. with small h/r. (o/c NE) Cat. £350 {U} US2 PH Plate 8	£184
5140	44	1864 Perf 12 2c rose red fresh unused no gum Cat. £600 {MH} US2 PH Plate 8	£152	5182	63	1875 5c olive green. good to fine used. Cat. £100 {U} US	£22
5141		1865-1967 Super collection of f.u. Revenue issues hinged on 3 Senator album pages. Includes QV Canada Bills, KGV Inland Revenue War Tax, Law Stamps, Postal Scrip, Postal Note, Customs Duty. (101) {CC} US2	£180	5183		1875-1935 Back-of-the-book used range with Postage Dues: 1906 1c, 2c & 5c; 1930 set of 5; 1933 set of 4, & 1935 set ex 3c; Registration labels; 2c orange & 5c green; Special Delivery 1898 10c, 1922 20c, 1927 20c, 1930 20c, 1933 20c & 1935 20c. All fine or very fine used Cat. £286 {U} US	£85
5142	49	1868 3c red brown. f.u. Cat. £38 {U} US	£17	5184		1875-92 Collection of Registration stamps f.u. hinged on 1 Senator album page. Range between SGR1 and SGR6 and an SGR2 - 2c Orange-Red mint small h/r but with a vertical crease through stamp. (18) Cat. £190 {CC} US2	£70
5143	51	1868 12½c bright blue. f.u. Cat. £140 {U} US	£62	5185	R6	1875-92 Registration 5c deep green, well centred, most o.g. Cat. £90 {MH} US5 (B)	£15
5144	59	1868 6c blackish brown. good to fine used. Cat. £75 {U} US	£20	5186	101	1882-97 QV ½d Black horiz pair small size (o/c SW) and ½d Black single original size, mint small h/r. Overall gum toning. (2) Cat. £66 {MH} US2	£25
5145	59	1868 QV Bun Head large Types 6c blackish brown well centred l.m.m. re-gummed Cat. £1400 {MH} US2 PH Plate 8	£110	5187	101-102	1882-97 QV Definitives SG101 - ½d Black o/c SE and SG102 - ½d Grey-Black o/c NW, f.u. with small h/r. (2) Cat. £26 {U} US2	£11
5146	60	1868 12½c bright blue. f.u. Cat. £65 {U} US	£21	5188	101-102	1882-97 QV Definitives SG101 - ½d Black o/c SW and SG102 - ½d Grey-Black o/c S, f.u. with small h/r. (2) Cat. £26 {U} US2	£11
5147		1868-1970 General collection of used issues on Stanley Gibbons pre printed leaves. Condition is very mixed, many with heavy cancels, but with QV, KEVII and KGV to higher values. Catalogue value £1500+ to KGV. Also QE2 issues to 1970. Few 100's Cat. £1500 {U} US2	£141	5189	101-102	1882-97 QV - SG101 - ½c Black and SG102 - ½c Grey-Black, mint small h/r. Average centring. (2) Cat. £44 {MH}	£26
5148		1868-90 large Queen 1c orange-yellow (both shades) and 5c, faults, used. Cat. £295 {U} US5	£17	5190	69	1887 15c slaty blue. f.u. Cat. £35 {U} US	£16
5149	61b	1868-90 QV Definitive 15c Dull Violet-Grey, f.u. with small h/r. (o/c SW) Cat. £35 {U} US2	£15	5191	69	1887 15c slaty blue. f.u. Cat. £35 {U} US	£16
5150	61b	1868-90 QV 15c Dull Violet - Grey, f.u. with small h/r. Cat. £35 {U}	£22	5192		1888 Small envelope from Calgary to Edinburgh, has a QV 5c Olive-Green and a separate Calgary cancellation dated 09.11.1888. On the back are two receiving cancellations both dated 24.11.1888 in Glasgow and then Edinburgh. Small Tear on front left. {X} US2	£24
5151	53-120	1868-93 QV Bun Head collection on pages identified by SG Number all used in slightly mixed condition with shades printings & paper varieties. Includes 3c dark rose shade pair on piece with Graves Green certificate identified as Scott specialised 1984 30a with SG81a annotated on the page. All values represented to 15c. SG115 & 116 used. Ideal for further study & the specialist. Cat as cheapest £2000+ (69). {CC} US	£578	5193	89	1888 10c lilac pink. good to fine used. Cat. £55 {U} US	£20
5152		1870 to 1973 general collection, good ranges throughout incl. back-of-book material, a few useful noted, mostly used. Varied condition. (Few 100) {MX} US	£67	5194	89	1888 10c lilac pink. f.u. Cat. £55 {U} US	£25
5153		1870-1902 Used collection on Prinz sheets (96) including Small Queens 10c (6), 1893 20c, 50c, 1897-8 set, 1898-1902 set, mainly fine {CC} US	£178	5195	107-108	1889-97 QV Ottawa printings SG107 - 6c Deep Chestnut and SG108 - 6c Pale-Chestnut horiz pair, f.u. with small h/r. (2) Cat. £66 {U} US2	£31
5154		1870-1986 Mint and used collection on leaves (few 100s) including 1935 Silver Jubilee set used, also a few Cape of Good Hope Revenues, mixed condition {CC}	£54	5196	107-108	1889-97 QV Ottawa printings SG107 - 6c Deep Chestnut (1 p/p NW corner and pen annotation on back) and SG108 - 6c Pale-Chestnut, f.u. with small h/r. (2) Cat. £44 {U} US2	£17
5155		1870-88 Lovely used collection of Small Queen Victoria's hinged on 2 Senator album pages. Range between SG72 and SG86 1c to 6c plus SG101-102 - ½d Black and Grey-Blacks, does include some duplication. Condition good some perf errors noted and average centring. (98). High cat approx £850.00. {CC} US2	£352	5197	109	1889-97 QV Ottawa printing 10c Salmon-Pink, good used with small pencil annotation on back). Cat. £110 {U} US2 (image available online only)	£48
5156		1870-88 Super collection of Small Queen Victoria's 3c Vals f.u. hinged on 4 Senator album pages. Range between SG79 and SG84 does include some duplication. Condition good some perf errors noted and average centring. (161 includes 4 pairs). High cat £500 plus. {CC} US2	£227	5198	110	1889-97 QV Ottawa printing 10c Carmine-Pink, f.u. with small h/r. (o/c E) Cat. £45 {U} US2	£19
5157		1870-88 Super collection of Small Queen Victoria's 1c Vals f.u. hinged on 1 Senator album pages. Range between SG72 and SG76 does include some duplication. Condition good some perf errors noted and average centring. (23 includes 3 pairs and 2 strips of 3). Cat. £128 {CC} US2	£56	5199	110	1889-97 QV Ottawa printing 10c Carmine-Pink, f.u. with small h/r. (o/c NW) Cat. £45 {U} US2	£19
5158		1870-88 Lovely used collection of Small Queen Victoria's hinged on 2 Senator album pages. Range between SG72 and SG89 1c to 10c does include some duplication. Condition good some perf errors noted and average centring. (68). High cat approx £400.00. {CC} US2	£188	5200	110	1889-97 QV Ottawa printing 10c Carmine-Pink, f.u. with small h/r. (1 p/p at bottom) Cat. £45 {U} US2	£17
5159	72/111	1870-90 small Queen to 10c (4), ex. 2c, 1873-79 1c (3) to 6c (2), 1882-97 ½c (5), 1889-97 to 10c (6), many shades, classification not guaranteed, condition varies, fair to very good used. Cat. £900+ {U} US7	£53	5201	110	1889-97 QV Ottawa printing 10c Carmine-Pink, f.u. with small h/r. (o/c E) Cat. £45 {U} US2	£20
5160	72/120	1870-90 small Queen 1c (3), 2c (2), 3c (6), 5c (2), 6c (2) and 10c (2), 1882-97 ½c, 2c, 5c (2), 6c (2) and 10c (3), 1893 Widow 20c and 50c, 1893 8c (5), fair to fine used. Cat. £610 {U} US7	£46	5202	110	1889-97 QV Ottawa printing 10c Carmine-Pink, f.u. with small h/r. (o/c W) Cat. £45 {U} US2	£20
5161	75	1870-90 QV 1c Bright Yellow, mint small h/r. Very fresh bright colours. (o/c SE) Cat. £50 {MH}	£33	5203	110	1889-97 QV Ottawa printing 10c Carmine-Pink, f.u. with small h/r. (o/c E) Cat. £45 {U} US2	£20
5162	77	1870-90 QV 2c Deep Green, mint small h/r x 2. Very fresh bright colours. (o/c SE) Cat. £90 {MH} PH Plate 8	£60	5204	110	1889-97 QV Ottawa printing 10c Carmine-Pink, f.u. with small h/r. (o/c W) Cat. £45 {U} US2	£20
5163	78	1870-90 QV 2c Grass Green, mint small h/r. (o/c N) Cat. £60 {MH}	£38	5205	110	1889-97 QV Ottawa printing 10c Carmine-Pink, f.u. with small h/r. (o/c W) Cat. £45 {U} US2	£19
5164	79	1870-90 QV Definitive small type - 3c Indian Red f.u. with small h/r. (o/c E). Cat. £65 {U} US2	£31	5206	111	1889-97 QV Ottawa printing 10c Brownish Red, f.u. with small h/r. (o/c NE) Cat. £42 {U} US2	£18
5165	82	1870-90 QV 3c Dull Red, mint small h/r x 2. (o/c S) Cat. £100 {MH} PH Plate 8	£60	5207	111	1889-97 QV Ottawa printing 10c Brownish Red, f.u. with small h/r. (o/c E) Cat. £42 {U} US2	£18
5166	83	1870-90 QV 3c Orange-Red, mint small h/r x 2. Cat. £75 {MH}	£45	5208	111	1889-97 QV Ottawa printing 10c Brownish Red, f.u. with small h/r. (o/c NE and small pencil annotation on back). Cat. £42 {U} US2	£18
5167	86	1870-90 QV Definitive small type - 6c Yellowish-Brown f.u. with small h/r. (o/c SW and small pencil annotation on back). Cat. £25 {U} US2	£11	5209	111	1889-97 QV Definitive Ottawa printing 10c Brownish-Red, mint small h/r. (o/c NE and small light tone patch SW corner). Cat. £325 {MH} US2 PH Plate 8	£149
5168	86	1870-90 QV Definitive small type - 6c Yellowish-Brown f.u. with small h/r. (o/c W). Cat. £25 {U} US2	£11	5210	111	1889-97 QV Ottawa printing 10c Brownish Red, f.u. with small h/r. (o/c SW and small pencil annotation on back). Cat. £42 {U} US2	£18
5169	86	1870-90 QV Definitive small type - 6c Yellowish-Brown f.u. with small h/r. (o/c SW and 1 p/p at bottom). Cat. £25 {U} US2	£10	5211	110	1890 10c carmine-pink. f.u. Cat. £45 {U} US	£16

Lot No	Cat No	Description	Estimate
Canada - continued			
5212	103/118	1892-97 Small Queens: 2c(2 shades), 3c bright vermilion, 5c grey, 6c(both shades), 8c(2 shades) & 10c x 3 shades(2 are off-centre to right). Mainly good perfs & a fine range(11) Cat. £277 {U} US5 £32	
5213	115	1893 QV 20c Vermilion, mint small h/r. (o/c N) Cat. £250 {MH} US2 PH Plate 8 £121	
5214	115	1893 QV 20c vermilion centred W, cds f.u. Cat. £75 {U} US £36	
5215	115	1893 20c vermilion good to fine used. Cat. £75 {U} US £27	
5216	115	1893 20c vermilion good to fine used. Cat. £75 {U} US £27	
5217	115	1893 20c vermilion. f.u. Cat. £75 {U} US £34	
5218	115	1893 20c vermilion. f.u. Cat. £75 {U} US £34	
5219	115	1893 20c vermilion well centred v.f.u. Cat. £75 {U} US2 £33	
5220	115-116	1893 QV 20c Vermilion o/c SW and small pencil annotation on back and 50c Blue o/c SW, f.u. with small h/r. (2) Cat. £135 {U} US2 £61	
5221	115-116	1893 QV 20c Vermilion o/c SE and small pencil annotation on back and 50c Blue o/c N W, f.u. with small h/r. (2) Cat. £135 {U} US2 £61	
5222	115-116	1893 QV 20c Vermilion o/c NW and cancellation a little heavy and 50c Blue o/c SE, f.u. with small h/r. (2) Cat. £135 {U} US2 £60	
5223	115-16	1893 QV 20c vermilion centred W fine cds used, 50c blue centred very lowS registered oval R sound used. (2) Cat. £110 {U} US6 £17	
5224	115-16	1893 20c vermilion well centred m.m. with h/r & 50c blue well centred very fine l.m.m. small coloured spot in top margin. Cat. £525 {MH} US2 PH Plate 8 £195	
5225	115-6	1893 QV 20c and 50c pair, both attractive and well centred m.m. but heavy hinge marks. Cat. £525 {MH} US2 £153	
5226	116	1893 50c blue. f.u. Cat. £60 {U} US £27	
5227	116	1893 50c blue. good to fine used. Cat. £60 {U} US £21	
5228	116	1893 50c blue. good to fine used. Cat. £60 {U} US £21	
5229	118	1893 8c bluish slate, off-centre to top, heavy m.m. Cat. £150 {MH} US7 (B) £15	
5230	111	1894 10c brownish red. f.u. Cat. £42 {U} US £19	
5231	111	1894 10c brownish red. f.u. Cat. £42 {U} US £19	
5232		1897 QV Jubilee Issue SG124 - 2c Green and SG126 - 3c Carmine, mint small h/r. Average centring. (2) Cat. £53 {MH} US2 £24	
5233	116	1897 Widow 50c, centred to bottom, small hinge thin spot, h/r, fresh m.m. Cat. £275 {MH} US5 (image available online only) £44	
5234	121	1897 QV Jubilee Issue 1/2c Black f.u. with small h/r x 2. Cat. £75 {U} US2 £35	
5235	121	1897 1/2c black f.u. Cat. £75 {U} US £37	
5236	121	1897 1/2c black f.u. Cat. £75 {U} US £37	
5237	121	1897 1/2c black l.m.m. Cat. £75 {MH} US £36	
5238	121	1897 1/2c black l.m.m. Cat. £75 {MH} US £36	
5239	121/8	1897 Jubilee 1/2c (fine cds), 1c, 2c, 3c and 5c, v.g.u. Cat. £133 {U} US3 .. £30	
5240	121-128	1897 QV Jubilee Issues 1c to 5c (Missing SG127 - 5c Slate-Blue) f.u. with small h/r. Average centring. (6) Cat. £84 {U} US2 £44	
5241	121-132	1897 QV Diamond Jubilee basic set to 15c, mainly very fresh m.m. . Well centred except 1/2c centred high (9) Cat. £606 {MH} US2 £195	
5242	121-135	1897 QV Jubilee used group in mixed condition with 1/2c black light cancel & very faint tone mark. 1c orange unused no gum. 2c deep green clipped perfs at top. 3c carmine sound used slogan cancel. 5c slate blue centred S thin from previous hinge. 5c deep blue small tear & crease bottom left. 10c purple oily stain on back. 15c slate centred NW sound used. 50c x 3 surface faults on one, unused no gum & one with thin patch from previous hinge. \$1 lake cds used well centred small repaired tear middle bottom. (12). Cat. £1250 {U} US PH Plate 8 £134	
5243	121-30	1897 Jubilee low values 1/2c black centred slightly W u.m. 1c orange well centred u.m. 2c deep green well centred u.m. 3c carmine centred N, m.m. 5c deep blue centred slightly SW l.m.m. 6c brown centred slightly N l.m.m. 8c slate-violet very fine u.m. Very fine group seldom offered in such quality. (7). Cat. £400 {MH} US2 PH Plate 8 £235	
5244	121-33	1897 Jubilee set to 20c(10) fresh mint, mixed centring otherwise fine Cat. £763 {MH} US £267	
5245	121-6	1897 QV 1897 Jubilee low values 1/2c to 3c, with both shades of 2c. All well centred fresh m.m. Cat. £183 {MH} US2 £47	
5246	121-6	1897 Jubilee set to 3c, incl. all shades (2c deep green is never hinged), h/r, fresh m.m. Cat. £203 {MH} US2 £76	
5247	122-130	1897 QV - Jubilee Issue. 1c & 5c (both shades), 2c green, 3c carmine, 8c slate-violet. Fine used, h/r. 5c deep blue & 8c with discoloured perfs at top. Cat. £136 {U} US6 £23	
5248	126	1897 3c carmine. u.m. Cat. £18 {UM} US £16	
5249	126	1897 3c carmine. u.m. Cat. £18 {UM} US £16	
5250	126	1897 3c carmine. u.m. Cat. £18 {UM} US £16	
5251	127-128	1897 QV Jubilee Issue SG127 - 5c Slate-Blue(Has a small thin in centre) and SG128 - 5c Deep Blue small h/r x 2, mint small h/r. Average centring. (2) Cat. £120 {MH} US2 £36	
5252	127-8	1897 Jubilee 5c, the skate-blue and deep blue (off-centre) shades, h/r, fresh m.m. Cat. £120 {MH} US2 £47	
5253	128	1897 Jubilee 5c deep blue fresh well centred m.m., light gum bends Cat. £60 {MH} US2 £21	
5254	128,130-1,33	1897 QV Jubilee values 5c, 8c, 10c and 20c fresh m.m. 8c centred left (4) Cat. £340 {MH} US2 £98	
5255	129	1897 QV Jubilee Issue 6c Brown mint small h/r x 2. (o/c NE) Cat. £140 {MH} US2 (image available online only) £62	
5256	129	1897 Jubilee 6c, off-centre to NE, slight gum disturbance, very fresh m.m. Cat. £140 {MH} US2 £47	
5257	129	1897 QV Jubilee 6c brown centred N fine & fresh m.m. Cat. £140 {MH} US (image available online only) £62	
5258	129	1897 6c brown. l.m.m. Cat. £140 {MH} US £69	
5259	129	1897 6c brown. l.m.m. Cat. £140 {MH} US £69	
5260	130	1897 QV Jubilee Issue 8c Slate-Violet mint small h/r. (o/c NE) Cat. £55 {MH} US2 £25	
5261	130	1897 Jubilee 8c slate-violet, centred to NE, very fresh, l.m.m. Cat. £55 {MH} US2 £24	
5262	130	1897 8c slate violet l.m.m. Cat. £55 {MH} US £27	

Lot No	Cat No	Description	Estimate
Canada - continued			
5263	130 & 131	1897 QV Jubilee 8c slate violet well centred m.m. & 10c purple well centred m.m. both with some h/r. Cat. £155 {MH} US £58	
5264	130-2	1897 QV Jubilee values 8c, 10c and 15c. 10c is fine used, 15c mint no gum, 8c is well centred, slightly heavy used, but unusually a clearly smaller size. Cat. £275 {MX} US2 £70	
5265	131	1897 QV Jubilee Issues 10c Purple f.u. with small h/r. (o/c NW) Cat. £70 {U} US2 £32	
5266	131	1897 10c purple. f.u. Cat. £70 {U} US £34	
5267	131	1897 10c purple. f.u. Cat. £70 {U} US £34	
5268	131	1897 QV Jubilee 10c purple centred slightly high, m.m. slightly patchy gum & minor perf faults Cat. £140 {MH} US6 (image available online only) £23	
5269	132	1897 QV Jubilee Issues 15c Slate f.u. with small h/r. Cat. £120 {U} US2 (image available online only) £56	
5270	132	1897 QV Jubilee 15c slate cds used, tiny tear bottom margin Cat. £120 {U} US6 £17	
5271	133	1897 Jubilee 20c Orange fine m.m., slightly blunt corner perfs but well centred. Cat. £140 {MH} US2 £47	
5272	133	1897 QV Jubilee 20c vermilion well centred fine appearance m.m. with h/r. Cat. £140 {MH} US (image available online only) £53	
5273	133	1897 20c vermilion. l.m.m. Cat. £140 {MH} US £69	
5274	133,135	1897 Jubilee 20c vermilion, 50c bright ultramarine handstamped Specimen fresh mint, large part original gum, scarce {MH} PH Plate 8 £108	
5275	135	1897 QV Jubilee 50c ultramarine v.f.u. Also 1c v.f.u. Cat. £140 {U} US2 ... £43	
5276	136	1897 Jubilee \$1 lake fine m.m. Centred slightly high but otherwise very fine with good colour. Cat. £550 {MH} US2 PH Plate 8 £180	
5277	136	1897 Jubilee \$1 lake fresh mounted mint, a little off centre otherwise very fine Cat. £550 {MH} US PH Plate 8 £258	
5278	136	1897 Jubilee \$1 lake, centred to NE, very fresh, h/r, m.m. Cat. £550 {MH} US2 PH Plate 8 £211	
5279	136	1897 Jubilee \$1 lake centred very slightly E, very fine l.m.m. Cat. £550 {MH} US2 PH Plate 8 £235	
5280	136	1897 Jubilee \$1 lake fresh m.m. marginal, minor gum bend Cat. £550 {MH} US2 PH Plate 8 £237	
5281	137	1897 Jubilee \$2 deep violet, light wrinkles, o/wise fine m.m. Cat. £1000 {MH} US2 PH Plate 8 £423	
5282	137	1897 QV Jubilee \$2 deep violet well centred sound used with roller type cancel. Cat. £425 {U} US PH Plate 8 £116	
5283	138	1897 Jubilee \$3 bistre, very fresh, very fine mint. Cat. £1500 {MH} US2 PH Plate 8 £846	
5284	138	1897 Jubilee \$3 bistre fresh mint, heavily mounted and paper adhesion on reverse, fine appearance Cat. £1500 {MH} US2 PH Plate 8 £508	
5285	139	1897 QV Jubilee \$4 Violet very attractive well centred l.m.m. One short perf top right hardly detracts. Cat. £1400 {MH} US2 PH Plate 8 £451	
5286	139	1897 Jubilee \$4 violet, centred to top, tiny gum scrape at top, o/wise fine m.m. Cat. £1400 {MH} US2 PH Plate 8 £508	
5287	139	1897 Jubilee \$4 violet fresh mint, off centre otherwise fine Cat. £1400 {MH} US PH Plate 8 £534	
5288	139	1897 Jubilee \$4 violet fresh m.m., centred high otherwise fine Cat. £1400 {MH} US2 PH Plate 8 £508	
5289	140	1897 QV Jubilee \$5 Olive Green - An exceptional very attractive copy well centred m.m. Cat. £1400 {MH} US2 PH Plate 8 £431	
5290	140	1897 Jubilee \$5 olive green fresh mounted mint, very fine Cat. £1400 {MH} US PH Plate 8 £712	
5291	140	1897 Jubilee \$5 olive green fresh well centred mint, slight gum faults, a few short perfs at foot Cat. £1400 {MH} US2 PH Plate 8 £423	
5292	142	1897 1/2c black. u.m. Cat. £15 {UM} US £13	
5293	142-49	1897 QV definitive with Maple Leaf in all 4 corners, 1c blue green centred Wm.m. 3c carmine centred slightly W one toned perf at bottom m.m. with h/r. 6c brown centred slightly W m.m. with h/r. 10c brownish purple centred slightly SW m.m. (4) Cat. £295 {MH} US PH Plate 8 £107	
5294	143	1897 Maple Leaf in all 4 corners 1c blue green very fine and fresh appearance block of 4 one stamp l.m.m. rest u.m. Cat. £120 {UM} US5 (image available online only) £37	
5295	144	1897 2c violet. l.m.m. Cat. £35 {MH} US £16	
5296	146	1897 5c deep blue/bluish m.m. Cat. £70 {MH} US £31	
5297	146	1897 5c deep blue/bluish m.m. Cat. £70 {MH} US £31	
5298	147	1897 6c brown m.m. Cat. £60 {MH} US £27	
5299		1897-1930 Weights & Measures QV 50c which appears to have been altered to 30 in manuscript, Control number in red, Barefoot 20. GV 20c & \$2 x 2 Controls in blue Barefoot 33 & 39. Used. {R} US2 £24	
5300		1897-1969 Used collection on leaves(few 100s) including some better items, mixed condition {CC} US2 £84	
5301	141-9	1897-8 Maple Leaves set(8) fresh m.m., mostly well centred, the 10c has a minor tone spot on gum Cat. £450 {MH} US2 PH Plate 8 £211	
5302	146-8	1897-8 QV Maple leaves 5c and 8c m.m., 6c unused no gum (3) Cat. £215 {MH} US2 £47	
5303	141	1897-98 QV issue with Maple leaf in all four corners 1/2c Grey-Black block of 4. Superb u.m. Cat. £72 {UM} £50	
5304	141-144	1897-98 QV issue with Maple leaf in all four corners vals 1/2c to 2c, mint small h/r. Very fresh bright colours. (4) Cat. £98 {MH} £65	
5305	141-149	1897-98 QV Maple Leaf set of 9 vals 1/2c both shades to 10c, f.u. Good to average centring, (SG141 - 1/2c Grey-Black has small pencil annotation on back) Cat. £107 {U} US6 £26	
5306	141-64	1897-98 QV definitive Maple Leaf issues used in mixed condition, with Leaf in all 4 corners 1/2c x 2 one unused no gum. 1c, 2c, 3c, 5c & 8c this sound used. Leaf in top corners 1/2c x 2, 2c purple x 2, 2c carmine x 2. 3c 5c x 2, 6c brown centred low but sound used, 7c, 8c x 2 & 10c x 2. (23) Cat. £270 {U} US £71	
5307	141-9	1897-98 Maple Leaves set to 10c, 1/2c is unused no gum, others v.g.u. (8) Cat. £120 {U} US3 £24	
5308	141-9	1897-98 Maple Leaves set to 10c (short perf at left), the 1/2c, 3c, 5c, 6c and 10c are never hinged, usual centring, fresh, fine u.m. (8) Cat. £450 {MH} US2 £157	

Lot No	Cat No	Description	Estimate	Lot No	Cat No	Description	Estimate
Canada - continued				Canada - continued			
5309	141-9	1897-98 Maple Leaves set to 10c, h/r, fresh m.m. (8) Cat. £450 {MH} US2 PH Plate 8	£160	5355	150-65	1898-1902 set to 20c, some adherence on 10c, very fresh, h/r, fine m.m. (11) Cat. £950 {MH} US2 PH Plate 8	£338
5310	142	1897-98 QV issue with Maple leaf in all four corners ½c Black block of 4 (2 u.m. and 2 mint small h/r also perfs between right hand pair have split). Cat. £60 {MH}	£32	5356	150-65	1898-1902 Set mint with shades(16) including 8c,10c, the 20c has a couple of short perfs, odd minor gum fault, mostly fine Cat. £1500 {MH} US2	£423
5311	142	1897-98 QV issue with Maple leaf in all four corners ½c Black horiz bottom marginal pair. Superb u.m. Cat. £30 {UM}	£21	5357	156	1898-1902 3c rose carmine fresh unmounted mint, centred right Cat. £80 {UM} US2 (image available online only)	£33
5312	142	1897-98 QV issue with Maple leaf in all four corners ½c Black x 2 both top marginals one with 'Ottawa' and the other with - No - 1 in margins. Superb u.m. (2) Cat. £30 {UM}	£21	5358	16	1898-1902 QV 1898 7c m.m. Cat. £75 {MH} US2	£24
5313	142/7	1897-98 Maples leaves ½c, 1c pair (gum thin on one), 2c and 6c, h/r, m.m. (5) Cat. £160 {MH} US7	£19	5359	165	1898-1902 20c olive green fresh well centred mint, a little heavily mounted Cat. £325 {MH} US2 PH Plate 8	£110
5314	142-149	1897-98 Maple leaf QV definitives set of 8 to 10c, fine/very fine used Cat. £100 {U} US5	£19	5360	S1/8	1898-1902 SPECIAL DELIVERY 10c blue-green, 1922 to 1935 issues complete, v.g.u. (6) Cat. £98 {U} US	£35
5315	145	1897-98 QV issue with Maple leaf in all four corners 3c Carmine, mint small h/r x 2. Cat. £65 {MH}	£38	5361	S1	1898-1913 Special Delivery 10c m.m., hinge remains. Cat. £60 {MH} US2	£19
5316	145	1897-98 QV issue with Maple leaf in all four corners 3c Carmine, mint small h/r x 2. Cat. £65 {MH}	£38	5362	SGS1	1898-1920 Special Delivery Stamp - 10c Blue-Green, mint med h/r. (o/c E) Cat. £90 {MH} US2 (image available online only)	£40
5317	146	1897-98 QV - Maple Leaf definitive, 5c deep blue, UM. Few shortish perfs. Cat. £70 {UM} US6 (B)	£14	5363	SGS1-2	1898-1920 Special Delivery Stamps - 10c Blue-Green and 10c Deep Green f.u. with small h/r. Average centring. (2) Cat. £36 {U} US2	£16
5318	146	1897-98 QV issue with Maple leaf in all four corners 5c Deep Blue, mint small h/r. Fresh bright colours. (o/c N and small pencil annotation on back) Cat. £70 {MH}	£40	5364	SGS2	1898-1920 Special Delivery Stamp - 10c Deep Green, mint small h/r. (o/c E) Cat. £60 {MH} US2	£28
5319	146	1897-98 QV issue with Maple leaf in all four corners 5c Deep Blue, mint small h/r x 2. Fresh bright colours. (o/c SE) Cat. £70 {MH}	£42	5365	SGS2	1898-1920 Special Delivery Stamp - 10c Deep Green, mint small h/r. (o/c SW) Cat. £60 {MH} US2	£28
5320	147	1897-98 QV with Maple leaf in bottom corners - 6c Brown, good used with med h/r., possibly fiscal cancellation. (o/c N) Cat. £38 {U} US2	£11	5366	SGS4	1898-1920 Special Delivery Stamps - 20c Carmine-Red x 2 mint small h/r. Both Wet and Dry printings. Average centring. (2) Cat. £80 {MH} US2 ..	£38
5321	147	1897-98 QV issue with Maple leaf in all four corners 6c Brown, mint small h/r x 2. Fresh bright colours. (o/c SE) Cat. £60 {MH}	£40	5367	SGS4-6	1898-1920 Special Delivery Stamp - SG55 - 20c Carmine-Red (o/c NE), SG55 - 20c Orange (o/c SW) and SG56 - 20c Brown-Red (o/c SW), f.u. with small h/r. (3) Cat. £46 {U} US2	£17
5322	147	1897-98 QV issue with Maple leaf in all four corners 6c Brown, mint small h/r x 2. Fresh bright colours. (o/c NW) Cat. £60 {MH}	£38	5368	SGS5	1898-1920 Special Delivery Stamp - 20c Orange super u.m. (o/c NE) Cat. £25 {UM} US2	£11
5323	147	1897-98 QV issue with Maple leaf in all four corners 6c Brown bottom marginal vertical pair, superb u.m. (Both o/c SW) Cat. £120 {UM}	£80	5369	SGS5	1898-1920 Special Delivery Stamp - 20c Orange mint small h/r. (o/c SE) Cat. £25 {MH} US2	£11
5324	148	1897-98 QV issue with Maple leaf in all four corners 8c Orange, mint small h/r x 2. Fresh bright colours. Cat. £85 {MH} PH Plate 8	£56	5370	SGS6	1898-1920 Special Delivery Stamp - 20c Brown-Red, mint small h/r. Very fresh bright colour. Cat. £42 {MH} US2	£18
5325	148	1897-98 QV issue with Maple leaf in all four corners 8c Orange, mint small h/r x 2. Fresh bright colours. Cat. £85 {MH} PH Plate 8	£56	5371	SGS6	1898-1920 Special Delivery Stamp - 20c Brown-Red, mint small h/r. (o/c SW) Cat. £42 {MH} US2	£18
5326	149	1897-98 QV with Maple leaf in bottom corners - 10c Brownish-Purple, f.u. with small h/r., (o/c SE and has 3 toned perfs at top and 4 on left) Cat. £65 {U} US2	£22	5372	S2,310	1898-1930 Small grouping with 1898-1920 10c Special Delivery lightly used but badly centred, also 1927 Confederation 20c unused and 1930 SG 310 Air 5c v.f.u. (3) Cat. £112 {MX} US2	£35
5327	149	1897-98 QV issue with Maple leaf in all four corners 10c Brownish-Purple, mint small h/r. Fresh bright colours. (o/c SE and 1p/p at top) Cat. £140 {MH} PH Plate 8	£90	5373		1898-1935 Special Delivery issues, with 10c green SG 51 cds f.u. 20c carmine red cds used S4 (imperf left side), 20c brown red S6 & S7 cds f.u. & 20c scarlet S8 cds f.u. (5). Cat. £78 {U} US	£36
5328	149	1897-98 QV issue with Maple leaf in all four corners 10c Brownish-Purple, mint small h/r. Fresh bright colours. (o/c SE and a small black mark on back) Cat. £140 {MH} PH Plate 8	£92	5374		1898-1946 Special Delivery-Mint and used collection on leaves(33) including 1898-1920 10c green(3 mint, 4 used), some faults, 1922 20c red mint(2), 1927 20c orange mint(2), 1930 20c red mint, 1932 20c red mint(2), 1938-9 10c green(2), 20c red mint, mainly fine {CC} US2	£63
5329	151	1897-98 QV with Numerics in bottom corners - 1c Blue-Green, mint small h/r x 2. (o/c W) Cat. £35 {MH} US2	£16	5375	S1/S16	1898-1946 A mint & used collection on card only missing one 10c yellowish green (SG S3) & 1 x 17c ultramarine, but a really nice group (15) Cat. £200 {MX} US5	£37
5330	154	1897-98 QV with Numerics in bottom corners - 2c Violet (Die 1a) top right corner marginal horiz pair, superb u.m. has been hinged on selvedge. Cat. £60 {MH} US2	£32	5376	166-446	1898-1953 QV-early QEII collection in mixed condition mint & used. Remaindered in places but still plenty of better to be found. (Very conservative cat value). 1898 Map all 3 shades used. E7 to 20c green both shades used. 1908 Quebec to 10c, the 7c cds f.u. GV definitives to \$1 used. 1927 Confederation set mint. 1928 \$1 SG285 registered cancel. 1935 Jubilee set mint & used. A good run of GVI used incl coils & bootlet issues. (281). Cat. £850 {CC} US	£178
5331	160	1897-98 QV with Numerics in bottom corners - 7c Greenish Yellow, f.u. with small h/r. (o/c N) Cat. £32 {U} US2	£13	5377	171	1899 QV surcharged issue 2c on 3c Carmine, vert pair, superb u.m. (o/c NW) Cat. £44 {UM}	£29
5332	160	1897-98 QV issue with Maple leaf in two corners and value in 2 - 7c Greenish Yellow, f.u. with small h/r. (o/c W) Cat. £32 {MH}	£21	5378	171	1899 QV surcharged issue 2c on 3c Carmine, vert pair, top mint small h/r and bottom superb u.m. (o/c NW) Cat. £44 {MH}	£28
5333	162	1897-98 QV with Numerics in bottom corners - 8c Brownish-Orange, f.u. with small h/r. Cat. £45 {U} US2	£21	5379	171	1899 QV surcharged issue 2c on 3c Carmine, horiz strip of 4 superb u.m. (o/c S) Cat. £88 {UM}	£59
5334	165	1897-98 QV with Numerics in bottom corners - 20c Olive-Green horiz pair, mint large part o.g., very fresh bright colours. (o/c NW) Cat. £650 {MH} US2 PH Plate 8	£243	5380	171-2	1899 2c on 3c, both types, off-centre, very fresh m.m. Cat. £42 {MH} US2	£13
5335	165	1897-98 QV with Numerics in bottom corners - 20c Olive-Green, f.u. with med h/r. (o/c NE) Cat. £55 {U} US2	£24	5381	172	1899 2c on 3c rose carmine u.m. Cat. £20 {UM} US	£18
5336	165	1897-98 QV with Numerics in bottom corners - 20c Olive-Green, f.u. with med h/r. (o/c W and 1 p/p at top) Cat. £55 {U} US2	£22	5382	172	1899 2c on 3c rose carmine u.m. Cat. £20 {UM} US	£18
5337	165	1897-98 QV with Numerics in bottom corners - 20c Olive-Green, f.u. with small h/r. Cat. £55 {U} US2	£25	5383	165	1900 20c olive green. good to fine used. Cat. £75 {U} US	£20
5338	149	1898 10c brownish purple. f.u. Cat. £75 {U} US	£28	5384	160	1902 7c greenish yellow u.m. Cat. £75 {UM} US	£62
5339	149	1898 10c brownish purple. f.u. Cat. £75 {U} US	£28	5385	160	1902 7c greenish yellow m.m. Cat. £75 {MH} US	£31
5340	159	1898 6c brown. m.m. Cat. £100 {MH} US	£44	5386	176a	1903 E7 2c rose-carmine ex booklet pane block of 4 (panes were blocks of 6) imperf top & bottom centred E. mint, top two with h/r & thin on one, bottom pair one u.m. one gum disturbance. Cat. £800 {MH} US (image available online only)	£71
5341	164	1898 10c deep brownish purple. m.m. Cat. £170 {MH} US	£76	5387	178	1903 5c blue/bluish. m.m. Cat. £90 {MH} US	£40
5342	164	1898 10c deep brownish purple. m.m. Cat. £170 {MH} US	£76	5388	180	1903 7c yellow olive l.m.m. Cat. £90 {MH} US	£44
5343	165	1898 QV definitive Maple leaf in top corners 20c olive green centred slightly SW very fresh appearance lovely colour m.m. Cat. £325 {MH} US PH Plate 8	£160	5389		1903-12 KEVII Definitives SG173 - 1c Pale Green mint small h/r x 2 and perfs toned on back, SG174 - 1c Deep Green mint small h/r and 1 p/p SW corner and SG177 - 2c Pale Rose-Carmine o/c NW mint small h/r. (3) Cat. £97 {MH} US2	£29
5344	166	1898 Imperial Penny Postage issue 2c Lavender, mint small h/r. (o/c NW) Cat. £25 {MH} US2	£11	5390	173-187	1903-12 KEVII - full set of 7 values, plus all additional shades apart from 20c pale olive-green, total of 15v. 10c pale dull purple has small tear and 50c has perfs cut straight at top and repair to SE corner and are not included in the estimate. Mostly fine to very fine used, couple average used, h/r. Cat. £210 {U} US8	£28
5345	166	1898 2c lavender m.m. Cat. £25 {MH} US	£13	5391	173-187	1903-12 KEVII Definitives set of 7 vals 1c to 50c plus all listed shades of every value (Missing only SG206b - 7c Straw), f.u. with small h/r. (15) Cat. £320 {U} US2	£172
5346	166	1898 2c lavender m.m. Cat. £25 {MH} US	£13	5392	173-87	1903-12 set to 50c, the 2c and 50c are never hinged, plus 2c imperf single, fresh m.m. (8) Cat. £1100 {MH} US2	£372
5347	166	1898 2c lavender u.m. Cat. £25 {UM} US	£22	5393	173-87	1903-12 set to 50c (centred to right, short perf at top), h/r, fresh m.m. (7) Cat. £1100 {MH} US2 PH Plate 8	£381
5348	166-168	1898 Imperial Penny Postage issue 2c Lavender, 2c Greenish Blue and 2c Blue, mint small h/r. Average centring. (3) Cat. £90 {MH} US2	£40	5394	174/187	1903-12 KEVII set of 7 plus extra shades of 1c & 5c, Fine to mainly very fine used (9) Cat. £183 {U} US5	£39
5349	166-68	1898 Imperial 1d postage 'Map' design x 6 with the listed shades, 4 fine l.m.m. one m.m. with h/r & 1 m.m. with some staining. (6). Cat. £150 {MH} US2	£51	5395	177a	1903-12 KEVII Definitive 2c Pale Rose-Carmine Imperf vert Pair, mint small h/r. Very fresh colour. Cat. £30 {MH} US2	£14
5350	166-8	1898 Map 2c the three shades, blue with one toned perf, u.m. Cat. £110 {UM} US5	£21				
5351	166-8	1898 Map 2c, the three shades (one never hinged), fine m.m. Cat. £90 {MH} US2	£33				
5352	168	1898 2c blue m.m. Cat. £35 {MH} US	£19				
5353		1898-1902 QV numerals issue; used range from 2c, both colours(2) to 20c with extra shades of 8c & 10c, very fine.(13) Cat. £296 {U} US5	£48				
5354	150-65	1898-1902 set to 20c (hinge thin), tone spotting on 6c, 2c rose-carmine is Die 1b, 8c is regummed and 10c with a few greasy perfs, m.m. SCARCE. Cat. £992 {MH} US5 PH Plate 8	£105				

Lot No	Cat No	Description	Estimate
Canada - continued			
5396	177a	1903-12 2c red imperf horiz pair with margin at right fine m.m. Cat. £30 {MH} US2	£12
5397	179	1903-12 5c indigo/bluish fresh m.m. marginal Cat. £90 {MH} US2	£33
5398	179	1903-12 5c indigo/bluish fresh m.m. Cat. £90 {MH} US2	£33
5399	180/7	1903-12 7c, 10c, 20c and 50c (abrasion at upper left), fair to good used. Cat. £175 {U} US3	£21
5400	181	1903-12 7c yellow olive fresh mint, heavily mounted, a few short perfs, off centre Cat. £90 {MH} US2	£18
5401	182	1903-12 10c brown lilac fresh m.m., fine Cat. £160 {MH} US2 (image available online only)	£51
5402	182	1903-12 10c brown lilac fresh mint, off centre Cat. £160 {MH} US2	£51
5403	183	1903-12 KEVII Definitive 10c Pale Dull Purple, f.u. with small h/r. (o/c E) Cat. £32 {U} US2	£14
5404	183	1903-12 10c, centred to right, stained and regummed, unused. {MH} US2	£9
5405	184	1903-12 10c dull purple well centred mint, heavily mounted, one short perf at top Cat. £160 {MH} US2	£40
5406	185	1903-12 20c pale olive green fresh m.m., centred high Cat. £300 {MH} US2 PH Plate 8	£102
5407	186	1903-12 20c deep olive green fresh mint, heavily mounted, gum creasing, off centre Cat. £325 {MH} US2 (image available online only)	£60
5408	187	1903-12 KEVII Definitives 50c Deep Violet, f.u. with small h/r. (o/c SE and small pencil annotation on back). Cat. £130 {U} US2 (image available online only)	£59
5409		1903-22 KEVII Definitive optv with a pre-cancels, 1c Montreal/Quebec optv inverted, 2c Montreal/Quebec, 2c Brandon/Manitoba, 5c Ottawa/Ontario inverted, 7c x 2 both Ottawa/Ontario inverted and 10c Montreal/Quebec, f.u. (7) {U} US2	£19
5410		1903-55 Mint and used collection on Prinz sheets(364) including 1903-12 set used, 1908 Quebec set used, 1911-22 definit with coils mint and used, 1922-31 definit inc coils and imperf pairs, 1928-9 set to \$1 used, 1930-1 set to \$1 used, 1935 Silver Jubilee set mint, 1951 Fisherman \$1 u.m., mainly fine {CC} US	£312
5411		1904-11 A senator album page with two envelopes displayed. 1. A 1904 Victoria to Iowa with 2 x KEVII 1c Green possibly different shades has 2 Victoria 05.04.04 cancellations on front and Seattle- Washington 07.04.04 and an Iowa dated 11.04.04. The second envelope is a 1911 from Haileybury, Ontario to Toronto has a Hailybury cancellation of 24.02.11 on front with 2 x KEVII 2c Pale Rose-Carmine and a KGV 5c Deep Blue, on the reverse are a Toronto receive mark dated 25.02.11 and same date 'House of Assembly, Toronto postmark. Well layed out and tidy clean envelopes. (2) {X} US2	£35
5412	225-7	1905 KGV War Tax trio 5c, 20c and 50c m.m. Cat. £330 {MH} US2	£110
5413	D1/8	1906-28 Dues m.m. Cat. £130 {MH} US	£64
5414	D1/8	1906-28 Dues m.m. Cat. £130 {MH} US	£64
5415	D3,5,12,13	1906-28 Postage Dues mint: 1906-28 2c & 4c, 1930-32 5c & 10c, all fine (4) Cat. £166 {PD} US5	£37
5416	D7-a	1906-28 P. Due 5c red-violet, plus block of 4 on THIN PAPER (gum bend), fresh u.m. (5) Cat. £130 {PD} US5	£34
5417		1906-65 Postage Due-Mint collection(45) including 1906-28 set, 1930-2 set, 1933-4 set, mainly fine Cat. £470 {PD} US2	£84
5418	187	1908 50c deep violet. good to fine used. Cat. £130 {U} US	£46
5419	188 & 190	1908 Quebec Tercentenary 1/2c Sepia and 2c Carmine, super u.m. (Both o/c SE) Cat. £39 {UM} US2	£18
5420	188-191	1908 KEVII - Quebec Tercentenary - lower 4v from set of 8. 1/2c (no gum), 1c & 5c mint (large part o.g.), 2c very fine used with full 'Pembroke Ont/ PM/OC 31/08' cancellation. Cat. £105 {MX} US6	£21
5421	188-195	1908 Quebec Tercentenary - very attractive but most are unused, no gum. 15c is m.m. All attractive well centred examples (7) Cat. £550 {MH} US2	£110
5422	188-95	1908 Quebec set(8) good to fine used Cat. £425 {U}	£108
5423	189	1908 Quebec Tercentenary 1c Blue-Green, super u.m. (o/c NE) Cat. £35 {UM} US2	£16
5424	189	1908 1c blue green. u.m. Cat. £35 {UM} US	£34
5425	189	1908 1c blue green. m.m. Cat. £35 {MH} US	£13
5426	189	1908 1c blue green. u.m. Cat. £35 {UM} US	£34
5427	190	1908 Quebec Tercentenary 2c Carmine, mint small h/r. Very fresh bright colours. (o/c E) Cat. £30 {MH} US2	£13
5428	191	1908 Quebec Tercentenary 5c Indigo, f.u. with small h/r. (o/c W) Cat. £45 {U} US2	£20
5429	191	1908 Quebec Tercentenary 5c Indigo, mint med h/r. (o/c NE and horiz gum crease) Cat. £65 {MH} US2	£23
5430	191	1908 Quebec Tercentenary 5c Indigo, f.u. with small h/r. Cat. £45 {U} US2	£21
5431	191	1908 5c indigo m.m. Cat. £65 {MH} US	£28
5432	191	1908 5c indigo f.u. Cat. £50 {U} US	£19
5433	191	1908 5c indigo f.u. Cat. £50 {U} US	£19
5434	192	1908 Quebec Tercentenary 7c Olive-Green, mint small h/r. (o/c W and 1 p/p on right) Cat. £90 {MH} US2	£33
5435	192	1908 Quebec Tercentenary 7c Olive-Green vertical pair, super u.m. (o/c NE) Cat. £180 {UM} US2 (image available online only)	£97
5436	192	1908 Quebec Tercentenary 7c Olive-Green top marginal vertical pair, super u.m. (o/c N) Cat. £180 {UM} US2 (image available online only)	£97
5437	192	1908 Quebec Tercentenary 7c Olive-Green, f.u. with small h/r. (o/c N and small pencil annotation on back). Cat. £65 {U} US2	£28
5438	192	1908 7c olive green. m.m. Cat. £90 {MH} US	£40
5439	192	1908 7c olive green. m.m. Cat. £90 {MH} US	£40
5440	192	1908 Quebec Tercentenary issue 7c Olive-Green, f.u. with small h/r and paper residue on back. (o/c E) Cat. £75 {U}	£49
5441	193	1908 Quebec Tercentenary 10c Violet, mint small h/r. (o/c SW) Cat. £100 {MH} US2 (image available online only)	£47
5442	193	1908 10c violet l.m.m. Cat. £100 {MH} US	£49
5443	193	1908 10c violet l.m.m. Cat. £100 {MH} US	£49

Lot No	Cat No	Description	Estimate
Canada - continued			
5444	194	1908 Quebec Tercentenary 15c Brown-Orange, mint small h/r. (o/c SE) Cat. £120 {MH} US2 (image available online only)	£55
5445	194	1908 Quebec Tercentenary 15c Brown-Orange, mint small h/r. (o/c W) Cat. £120 {MH} US2 (image available online only)	£55
5446	194	1908 Quebec Tercentenary 15c Brown-Orange, f.u. with small h/r x 2. Cat. £95 {U} US2	£45
5447	194	1908 Quebec 15r, adherence on corner, very fresh, h/r, m.m. Cat. £120 {MH} US5	£20
5448	194	1908 15c brown orange. m.m. Cat. £120 {MH} US	£53
5449	194 var	1908 Quebec 15c, centred to SE, with lines of extra perforation indentations (not punched through) on 3 sides especially at left, very fresh, virtually u.m. Unusual. Cat. £120 {MH} US5 (image available online only)	£34
5450	195	1908 Quebec Tercentenary 20c Dull Brown, mint small h/r. (o/c SE) Cat. £160 {MH} US2 (image available online only)	£74
5451	199a & 201a	1911 GV 1c deep yellow green booklet pane of 6 with salvage u.m. some gum disturbance from booklet interleaving. 2c deep rose red pane of 6 with salvage m.m. on 4 units 2 u.m. Small thins from previous hinges. Cat. £75 {MH} US	£28
5452	205b	1911 GV 5c deep blue top marginal centred E very fine & fresh u.m. Cat. £75 {UM} US2 (image available online only)	£39
5453		1911-22 KGV Definitive vals - SG199 - 1c Deep Bluish Green, SG203 - 2c Carmine, SG204 - 3c Brown and SG209 - 7c Yellow-Ochre. (1c and 3c mint small h/r and 2c and 7c superb u.m.). All have average centring. (4) Cat. £55 {MH}	£32
5454	196-203	1911-22 KGV Definitive 1c Green and 2c Rose-red shades mounted in Black Hawid strip and displayed on 1 Senator album page, mixture of mint small h/r and super u.m. Includes SG202a - 2c with fine horizontal lines across stamp, range of colours and dies. (20) Cat. £234 {CC} US2	£110
5455	196-215	1911-22 set to 50c (centred to right), fresh, heavy m.m. (8) Cat. £275 {MH} US2 (image available online only)	£84
5456	197b	1911-22 KGV Definitive 1c Bluish Green Booklet Pane, f.u. with small h/r x 2. Small piece of selvage missing on right does not affect stamps. Cat. £50 {U} US2	£22
5457	197b	1911-22 KGV Definitive 1c Bluish Green Booklet Pane, mint small h/r x 2. Cat. £50 {U} US2	£24
5458	199a	1911-22 KGV Definitive 1c Deep Yellow-Green Booklet Pane, f.u. with small h/r. (Small pencil annotation ob back of one stamp) {U} US2	£28
5459	201a	1911-22 2c red booklet pane of six u.m., two stamps have light creases Cat. £35 {UM} US2	£12
5460	205b	1911-22 KGV 5c u.m. but some gum blemishes Cat. £75 {UM} US2	£27
5461	205b	1911-22 KGV 5c m.m. Cat. £75 {MH} US2	£24
5462	205b	1911-22 KGV Definitive 5c Deep Blue, mint small h/r. (o/c SW) Cat. £75 {MH} US2	£33
5463	205b	1911-22 KGV Definitive - 5c Deep Blue, super u.m. (o/c NE) Cat. £75 {MH}	£48
5464	205b/15	1911-22 5c, 7c, 10c, 20c and 50c (tiny gum scrape), fresh l.m. (5) Cat. £300 {MH} US2 (image available online only)	£84
5465	206	1911-22 KGV Definitive 5c Indigo, mint small h/r. (o/c SE) Cat. £120 {MH} US2 (image available online only)	£56
5466	208-209	1911-22 KGV Definitive SG208 -7c Olive-Yellow o/c SE and 1 p/p SE corner and SG209 - 7c Yellow-Ochre o/c SW, superb u.m. (2) Cat. £56 {MH} US2	£24
5467	210	1911-22 KGV Definitive - 10c Brownish-Purple, mint small h/r. (o/c SW and 2 toned perfs on back on left) Cat. £100 {MH} US2 (image available online only)	£47
5468	210	1911-22 KGV Definitive - 10c Brownish-Purple, mint small h/r. (o/c SW and 2 toned perfs on back on left) Cat. £100 {MH} US2	£42
5469	210	1911-22 KGV Definitive - 10c Brownish-Purple, mint small h/r. (o/c SW) Cat. £100 {MH} US2 (image available online only)	£46
5470	211	1911-22 KGV Definitive - 10c Reddish Purple, superb u.m. (o/c NW) Cat. £140 {MH} US2 (image available online only)	£64
5471	211	1911-22 KGV Definitive - 10c Reddish Purple, mint small h/r x 2. (o/c NW and 2 toned perfs on back) Cat. £140 {MH} US2	£61
5472	212	1911-22 KGV Definitive - 20c Olive-Green, mint small h/r. (o/c NE and small diag gum crease) Cat. £45 {MH} US2	£16
5473	212	1911-22 KGV Definitive - 20c Olive-Green, mint small h/r. (o/c SW) Cat. £45 {MH} US2	£20
5474	212	1911-22 KGV Definitive - 20c Olive-Green, mint small h/r. (o/c SE) Cat. £45 {MH} US2	£20
5475	213	1911-22 KGV Definitive - 20c Olive, mint small h/r. (o/c N) Cat. £45 {MH} US2	£20
5476	213	1911-22 KGV Definitive - 20c Olive, mint small h/r x 2. (o/c NW) Cat. £45 {MH} US2	£19
5477	213	1911-22 KGV Definitive - 20c Olive, mint small h/r. (o/c SE) Cat. £75 {MH}	£48
5478	214	1911-22 KGV Definitive - 50c Grey-Black, mint med h/r. (o/c SW) Cat. £140 {MH} US2 (image available online only)	£62
5479	214	1911-22 KGV Definitive - 50c Grey-Black, v.l.m.m. (o/c W) Cat. £140 {MH} US2 (image available online only)	£66
5480	214	1911-22 KGV Definitive - 50c Grey-Black, mint small h/r. (o/c NE) Cat. £140 {MH} US2 (image available online only)	£64
5481		1911-31 A f.u. collection of Booklet and Pre-Cancelled issues hinged on 1 Senator album page. Inverted optv noted on Pre-Cancels, nice fresh lot. (43) {CC} US2	£43

**Free Stamp Trade Tips on-line at:
www.upastampauctions.co.uk**

Lot No	Cat No	Description	Estimate	Lot No	Cat No	Description	Estimate
Canada - continued				Canada - continued			
5482		1911-35 KGV - Comprehensive mint and used collection with definitives (inc coil and booklet stamps) and commemoratives. Definitives: 1911/22 1c to 50c (29), 1922/25 new colours to \$1 (16), 1930/31 to \$1 (26), 1932/33 to 13c (12), 1935 to \$1 (15). War Tax - all different (14), Quebec Conference (both shades), 60th Anniv Confederation commemorative and historical issues, 1928, 1930 & 1935 Air, 1932 Ottawa conference set, all commemorative sets for 1933-1935. Vast majority are used, commemorative sets generally mix of mint and used. Presented on album pages where all are identified (EG 'King George V Definitive Admiral Issue/1911-1922 p12/Recess printed by the wet process/American Bank Note Co. Ottawa). Cat. £860 (total 157 stamps). {CC} US6 £136		5520	248a	1922-31 KGV Definitive 3c Carmine (Die II) horiz pair, mint small h/r top and superb u.m. bottom stamp. (o/c NE) Cat. £90 {MH} US2 £40	
5483	189,194	1912 1912 Registered cover to Germany with Quebec 1c and 15c, the 15c has a short perf, a little scuffly Cat. £193 {C} US9 £27		5521	250b	1922-31 KGV Definitive 5c Reddish Violet block of 6, mint small h/r. (small diag gum crease) Cat. £72 {MH} US2 £32	
5484	201a	1912 2c deep rose red in a booklet pane of 6. u.m. Cat. £35 {UM} US ... £28		5522	252	1922-31 KGV Definitive 8c Blue, mint small h/r. (o/c N) Cat. £23 {MH} US2 £10	
5485	205b	1912 5c deep blue m.m. Cat. £75 {MH} US £31		5523	253	1922-31 KGV Definitive 10c Blue vert pair, mint small h/r top and u.m. bottom stamp. (o/c SE) Cat. £30 {MH} US2 £12	
5486	217-224b	1912 GV Coil used singles with perf 12 X imperf 1c blue green machine cancel SG217. Imperf x perf 8 1c yellow green, 1c blue green, 2c carmine, 2c rose-red (faults), 2c scarlet & 3c brown each with wavy line cancels. Perf 8 x imperf 1c blue green & 2c carmine (this perfectly centred), wavy line cancels SG224a & b. (9) Cat. £162 {U} US (image available online only) £89		5524	253	1922-31 KGV Definitive 10c Blue horiz pair, mint small h/r. Cat. £30 {MH} US2 £13	
5487		1912-21 KGV Definitive coils Perf 12 x Imperf - SG216 - 1c Yellow-Green vert strip of 4, SG218 - 2c Deep Rose-Red vert pair and SG218a - 3c Brown vert pair and a single, mint small h/r. (4) Cat. £119 {MH} US2 ... £55		5525	255	1922-31 KGV \$1 Orange very fresh m.m. Cat. £55 {MH} US2 £19	
5488	220	1912-21 KGV Definitive Imperf x Perf 8 - 1c Blue-Green horiz pair with 2 labels, superb u.m. (Small h/r on first label) Cat. £64 {MH} US2 £30		5526	255	1922-31 KGV Definitive - \$1 Brown-Orange mint small h/r x 2 (o/c SW) and unlisted Orange shade u.m. (o/c NE and small black marks on gum), mint small h/r. (2) Cat. £110 {MH} US2 £47	
5489	222	1912-21 KGV Definitive Imperf x Perf 8 - 2c Rose-Red horiz pair, mint small h/r x 2. (o/c NE) Cat. £50 {MH} US2 £22		5527	255	1922-31 \$1 brown orange fresh m.m. Cat. £55 {MH} US2 £18	
5490	217	1914 1c blue green. u.m. Cat. £28 {UM} US £22		5528	258b	1922-31 KGV Definitive coil stamp Imperf x Perf 8 - 3c Carmine (Die II) horiz pair, v.l.m.m. (Small tone mark in top margin of left hand stamp and 2 p/p top right on right hand stamp, o/c SE) Cat. £200 {MH} US2 £67	
5491	218	1914 2c deep rose red perf 12 x imperf. l.m.m. Cat. £45 {MH} US £22		5529	S4-S17	1922-46 Special Delivery Stamps nearly complete mint or u.m S4 fine m.m. S5 very fine l.m.m. S6 m.m. with some adhesion. S7 fine l.m.m. S8 m.m. with paper adhesion. S9 & 10 both fine m.m. S11 l.m.m. S12 u.m. S13 m.m. S14 paper adhesion poor gum. S15 u.m. & S17 fine m.m. (13) Cat. £265 {MH} US6 £41	
5492	225	1915 KGV - WAR TAX - 5c blue, very fine used, hinge trace. Slight discolouration along part of top perfs. Cat. £200 {U} PH Plate 8 £85		5530	258	1924 3c carmine (Die I) imperf x perf 8. l.m.m. Cat. £70 {MH} US £34	
5493	225-27	1915 GV War Tax ovpt set fresh appearance, 5c blue centred NW, 20c olive-green centred E both m.m. with h/r. 50c sepia centred slightly NW m.m. h/r with thin behind mount. (3). Cat. £300 {MH} US PH Plate 8 ... £98		5531	258	1924 3c Carmine (Die I) imperf x perf 8. Off centre to top right. l.m.m. Cat. £70 {MH} US £25	
5494	225-7	1915 War Tax ovpt set fresh m.m. Cat. £300 {MH} US £134		5532	264	1926 KGV 2c on 3c Carmine, mint small h/r. Lovely fresh bright colours. (o/c E) Cat. £50 {MH} US2 £23	
5495	225-7	1915 War Tax ovpt set fresh mint, mixed centring Cat. £300 {MH} US2 .. £102		5533	264	1926 KGV 2c on 3c Carmine, mint small h/r. Lovely fresh bright colours. (2 tone spots on back) Cat. £50 {MH} US2 £18	
5496	226	1915 KGV - WAR TAX - 20c olive-green, MM, large part o.g., h/r & trace. Centred NE. Cat. £75 {MH} £30		5534	264	1926 2c on 3c carmine Type 49. l.m.m. Cat. £55 {MH} US £25	
5497	227	1915 GV War Tax ovpt on 50c spia unused no gum, centred E with small tone spot on back. Cat. £140 {MH} US £36		5535	264	1926 2c on 3c carmine Type 49. l.m.m. Cat. £55 {MH} US £25	
5498	228-43	1915-16 GV War Tax & 1c Tax used group in slightly mixed condition with perf 12 1c & both 2c shades SG228-230. 2c perf 12 shades SG231-33. Imperf x perf 8 2c rose-red coil x 2 singles. 2c carmine red perf 12 SG237. Perf 12 brown SG239 x 2 & 240. Imperf x perf 8 2c brown & deep brown SG241 & 243. (14) Cat. £80 {U} US £36		5536	264-65	1926 GV 2c carmine surch 2 cents both types SG264 v. fine u.m. & 265 v.fine l.m.m. (2). Cat. £70 {MH} US £36	
5499	228-43	1915-16 War Tax issues mint(23) inc shades, SG 238 without gum, mixed condition, many are fine Cat. £1275 {MH} US2 £169		5537	265	1926 KGV 2c on 3c Carmine (Ovpt 2 above the word cents), mint small h/r. Lovely fresh bright colours. (o/c W) Cat. £20 {MH} US2 £8	
5500		1916 Super collection of f.u. War Tax issues hinged on 2 Senator album pages. Range between SG228 and SG243. (56) Cat. £160 {CC} US2 £75		5538	265a	1926 GV 3c carmine surch 2 cents (Type 50), very visual surch double, superb centring & very fine u.m. imperf right side from right of sheet. Cat. £200 {UM} US PH Plate 8 £142	
5501	232	1916 KGV 2c + 1c Bright Carmine (Die I) War tax issue, mint small h/r. (o/c SE) Cat. £50 {MH} US2 £23		5539	266/70	1927 Confederation. u.m. Cat. £50 {UM} US £44	
5502	234	1916 2c + 1c rose red m.m. Cat. £70 {MH} US £31		5540	266/70	1927 Confederation. u.m. Cat. £50 {UM} US £44	
5503	234	1916 KGV - WAR TAX - 2c+1c rose-red, Die I. Coil stamp, imperf x perf 8. MM, hinge traces. Cat. £70 {MH} £35		5541	266-270	1927 60th Anniv of Confederation set of 5 vals 1c to 12c, mint med h/r. Fresh bright colours. (5) Cat. £50 {MH} £32	
5504	235	1916 KGV 2c + 1c Carmine-Red (Die I) Perf 12x8 War tax issue, mint small h/r. Cat. £40 {MH} US2 £18		5542	266-70	1927 KGV 60th Anniversary set m.m. Cat. £50 {MH} US4 £15	
5505	241	1916 KGV Definitive surcharged 2c + 1c Brown (Die I) Imperf X Perf 8, mint small h/r. (o/c SE) Cat. £110 {MH} US2 (image available online only) £50		5543	266-70	1927 KGV 60th Anniversary set m.m. Cat. £50 {MH} US4 £15	
5506	241	1916 2c + 1c brown (Die I). m.m. Cat. £125 {MH} US £49		5544	266-70	1927 Confederation commemorative issue set in blocks of 4, five 3c and all 5c are never hinged, very fresh, fine mint. (20) Cat. £200 {MH} US5 .. £44	
5507	243	1916 2c + 1c deep brown m.m. Cat. £60 {MH} US £27		5545	266-74	1927 Confederation Commemorative and Historical (corner adherence on 12c) set, 1928 Air, h/r, m.m. (9) Cat. £90 {MH} US2 £25	
5508		1916-31 KGV Definitive collection of mint small h/r and u.m., in black hawid strip mounted on 10 Senator album pages. SG246-255 set all values with shades. Dies etc (SG255 - \$1 Brown-Orange 1 only with no gum, also War tax, coil and pre-cancelled issues. Very fresh bright colours. Does contain some duplication. (80) High Cat £600+ {CC} US2 £282		5546	269	1927 5c violet in a top marginal PLATE (1) block of 8. LMM on selvage. u.m. Cat. £56 {UM} US £44	
5509	244	1917 Confederation 3c, h/r, fresh m.m. Cat. £24 {MH} US2 £8		5547	270	1927 60th Anniv of Confederation - 12c Blue vertical top marginal strip of 3 with plate No. A-1, superb u.m. (Small h/r on top margin all o/c SE). Cat. £105 {UM} US2 £56	
5510	248aa	1922 GV 3c carmine Die I booklet pane of 4 plus 2 blank labels, v.l.m.m. in margin only. Excellent centring & fresh appearance. Cat. £50 {MH} US £27		5548	270	1927 12c blue u.m. Cat. £35 {UM} US £31	
5511	256-58	1922 GV coils used, imperf x perf 8 1c chrome yellow Die I x 2, 2c deep green & 3c carmine Die I & II, (one 1c pre cancelled), rest machine cancels. (5). Cat. £70 {U} US £31		5549	270	1927 12c blue u.m. Cat. £35 {UM} US £31	
5512	259-61	1922 GV 1c chrome yellow imperf single used with barred oval cancel (could be 256a or 259). 2c deep green mint imperf single close but clear left thin on back, (could be 257a or 260). 3c carmine imperf horiz pair fine m.m. with some h/r. Cat. £40 {MX} US £22		5550	270	1927 12c blue l.m.m. Cat. £35 {MH} US £17	
5513	262	1922 GV coil perf 12 x imperf 2c deep green coil joint (at bottom) single fine m.m. Cat. £65 {MH} US £31		5551	270	1927 12c blue l.m.m. Cat. £35 {MH} US £17	
5514	54	1922 20c carmine red l.m.m. Cat. £42 {MH} US £21		5552	271/3	1927 Historical Issue l.m.m. Cat. £40 {MH} US £16	
5515		1922-31 KGV Definitives - SG259-261 - 1c to 3c Imperf singles and SG263 - 3c Carmine (Die II) shades, mint small h/r. Lovely fresh bright colours. (6) Cat. £82 {MH} US2 £38		5553	271/3	1927 Historical Issue m.m. Cat. £40 {MH} US £15	
5516		1922-31 \$1, 1928-29 set to 50c, 1930-31 coils 2c scarlet and 3c, 1935 \$1, odd blemish, g.u. (14) Cat. £178 {U} US3 £30		5554	271/310	1927 Anniv. Historical 12c and 20c, 1930-31 imperf x perf 8 1/2 2c green, 1928 and 1930 Air 5c, v.g.u. (5) Cat. £76 {U} US £25	
5517	246-255	1922-31 KGV Definitive issue f.u. collection hinged on 5 Senator album pages 1c to \$1 vals plus many extra shades. Superb lot. (167) Cat. £350 {U} US2 £165		5555	55	1927 20c orange u.m. Cat. £28 {UM} US £22	
5518	246-55	1922-31 set to \$1, h/r, fresh, fine m.m. (10) Cat. £130 {MH} US2 (image available online only) £47		5556	S5-S17	1927-46 Group of Special Delivery issues, 20c orange SG55 u.m. S8 u.m. S9-11 l.m.m. S13 16c gum faults. S14 & 15 m.m. h/r. S16-17 l.m.m. (11) Cat. £145 {MH} US6 £27	
5519	248a	1922-31 KGV Definitive 3c Carmine (Die II) vert pair, mint small h/r top and superb u.m. bottom stamp. (o/c NE) Cat. £90 {MH} US2 £40		5557		1928 Air 5c, 1928-29 2c (imperf at right, hinged) and 4c (imperf at top from booklet pane), u.m. {UM} US5 (B) £6	
				5558		1928-29 Lovely fresh bright mint collection in hawid strip hinged on 2 Senator album pages. SG274 - 5c Olive-Brown Air issue x 3 singles and 2 vert pairs, SG275-283 - 1c to 20c vals - 1c x 2 singles, 3 horiz pairs and vert strip of 4, 2c x 3 singles and left hand marginal horiz pair, 4c x 1, 5c x 1, 8c x 2 and horiz pair, 10c Green x 4, 12c Grey-Black x 1, 20c Lake x, and 3 coil stamps SG286 - 1c x 2 (1 oxidized) and 2c x 1. (29) Cat. £306 {CC} US2 £141	
				5559	275-287	1928-29 KGV - full set of 11v plus coil stamps imperf x perf 8. Average used, h/r. 10c toned but not included in estimate. Cat. £235 {U} US8 ... £28	
				5560	275-283	1928-29 KGV Pictorial issue vals 1c to 20c, mint small h/r. Very fresh lovely bright colours. (9) Cat. £130 {MH} US2 £61	
				5561	275-285	1928-29 KGV Pictorial issue set of 11 vals 1c to \$1, f.u. with small h/r. Average centring. (11) Cat. £225 {U} US2 £106	
				5562	275-85	1928-29 set to \$1, h/r, fresh, fine m.m. (11) Cat. £400 {MH} US2 PH Plate 9 £152	
				5563	277 & 284	1928-29 Pictorial issue vals SG277 - 3c Lake and SG284 - 50c Blue, f.u. with small h/r. Average centring. (2) Cat. £78 {U} £52	
				5564	282-4	1928-29 12c, 20c and 50c, v.g.u. Cat. £100 {U} US3 £16	
				5565	283	1928-29 KGV Pictorial issue 20c Lake, f.u. with small h/r. Cat. £25 {U} US2 £11	
				5566	284	1928-29 KGV Pictorial issue 50c Blue, mint small h/r. Very fresh lovely bright colours. (o/c NE) Cat. £150 {MH} US2 (image available online only) £69	
				5567	286-7	1928-29 coils 1c and 2c, fine cds used. Cat. £36 {U} US3 £10	

Lot No	Cat No	Description	Estimate	Lot No	Cat No	Description	Estimate
Canada - continued				Canada - continued			
5568	287	1928-29 KGV Coil Stamps Imperf x perf 8 - 2c Green horiz strip of 3, superb u.m. (Small tone spot on back of left hand stamp) Cat. £60 {MH} US2	£28	5612	303	1930-31 KGV Maple leaf in corner issue - \$1 Olive-Green, f.u. with small h/r. (o/c NW) Cat. £40 {U} US2	£18
5569	287	1928-29 KGV Coil Stamps Imperf x perf 8 - 2c Green horiz pair, (o/c NW), superb u.m. Cat. £40 {MH} US2	£20	5613	303	1930-31 Pictorial issue - \$1 Olive-Green, f.u. with small h/r. (Small pencil annotation on back and o/c N) Cat. £40 {U}	£24
5570		1928-34 Small collection of mint small h/r issues. SG310 - 5c Air, SG312 - 10c, SG313 - 6c on 5c vertical pair, SG317 - 13c Ottawa Conference, SG318 - 6c on 5c ovpt in Blue 'Ottawa Conference', SG330 - 20c ovpt 'World's Grain Exhibition & Conference', SG331 - 5c, (7) Cat. £118 {CC} US2	£55	5614	304/9	1930-31 1c to 3c Definitives imperf x perf 8½. good to fine used. Cat. £50 {U} US	£18
5571		1928-34 Small collection of mint small h/r issues. SG274 - 5c Air, SG310 - 5c Air, SG312 - 10c, SG313 - 6c on 5c, SG315 - 3c, SG317 - 13c Ottawa Conference vertical pair, SG318 - 6c on 5c ovpt in Blue 'Ottawa Conference', SG330 - 20c ovpt 'World's Grain Exhibition & Conference', SG331 - 5c, SG332 - 3c, SG333 - 10c and SG334 - 2c Red has Black marks from a stock card on back. (12) Cat. £144 {CC} US2	£64	5615	304-309	1930-31 KGV Maple Leaf coil stamps set of 6 vals 1c to 3c plus horiz pair of SG308 - 2c Deep Brown, mint small h/r. Very fresh lovely bright colours. (7) Cat. £63 {MH} US2	£33
5572		1928-64 Airmail-Mint collection on leaves(60) including 1932 Ottawa Conference 6c on 5c block of four, 1947 Canada Geese two booklet panes, mainly fine {CC} US2	£33	5616	304-9	1930-31 coils set to 3c, h/r, m.m. (6) Cat. £45 {MH} US3	£10
5573	275-83	1928-9 KGV definitives to 20c f.u. Missing SG 84-5. Also SG 286-7 Coils f.u. Cat. £137 {U} US2	£43	5617		1930-32 Three mint Air issue - SG310 - 5c Deep Brown, SG313 - 6c on 5c Olive-Brown and SG318 - 6c on 5c Deep Brown ovpt 'Ottawa Conference 1932', f.u. with small h/r. (3) Cat. £58 {U} US2	£26
5574	275-85	1928-9 KGV Definitives set with 50c Bluenose Schooner and \$1 Parliament Building fresh m.m. Cat. £400 {MH} US2	£157	5618		1930-32 Three mint Air issue - SG310 - 5c Deep Brown right hand marginal has 2 toned perfs at top and tone spot on selvage, SG313 - 6c on 5c Olive-Brown and SG318 - 6c on 5c Deep Brown ovpt 'Ottawa Conference 1932', mint small h/r. (3) Cat. £45 {MH} US2	£15
5575	275-87	1928-9 Set to \$1(both) including some multiples(46) with 1c,2c,3c imperf horiz pairs, coil pairs, all fine mint Cat. £1195 {MH} US2	£338	5619	310-318	1930-32 GV small mint group with 5c Air fine m.m. SG310. Cartier 10c olive green very fine u.m. SG311. 6c on 5c Air fine m.m. SG313. 1932 3c on 2c definitive Die II l.m. SG314a. Ottawa Conf. 13c & 6c on 5c Air both m.m. with h/r. (6) Cat. £75 {MH} US	£34
5576	284-5	1928-9 KGV Bluenose 50c and Parliament \$1 both v.f.u. Also 12c f.u. (3) Cat. £167 {U} US2	£51	5620	D9/24	1930-32 and 1935-65 P. Due sets, fine m.m. (12) Cat. £120 {PD} US3	£33
5577	284	1929 50c blue. f.u. Cat. £55 {U} US	£27	5621	310-355	1930-35 GV group selected l.m.m. unless stated otherwise, 5c Air SG310, George Cartier 10c u.m. 6c on 5c Air, 3c on 2c SG314 Plate 8 block of 4 u.m. & a single u.m. Ottawa Conf. set of 4 plus 3c 5c & 13c as blocks of 4, (13c unused no gum). 1932 definitives 1c-8c (4c & 5c gum faults), 2c imperf x perf. SG331-2 u.m. SG333 tiny thin. SG334 u.m. 1935 SJ set of 6. 1935 definit 4c 5c 8c 10c & 13c very fine u.m. SG355 6c Air u.m. (47) Cat. £380 {CC} US6	£77
5578	284	1929 50c blue. f.u. Cat. £55 {U} US	£27	5622		1931 Registered First Flight envelope from Fort McMurray in Alberta to The Honorable Arthur Sauve in Ottawa. Has SG289 - 1c Green and SG310 - 5c Deep Brown, with Fort McMurray cancellation and Canada Air Mail Inaugural Flight Ft McMurray-Embaras Portage Picture stamp on front, Fort Embaras Portage, Alberta mark on back, signed by the Pilot. Has some tone marks. {X} US2	£27
5579	288/328	1930 to 1932 issues apparently complete, a few are used, mostly fair to fine used. (58) Cat. £300 {U} US7	£30	5623		1931-34 Small collection of mint issues - SG312 - 10c Olive-Green, SG313 - 6c on 5c Olive-Brown, SG314a - 3c on 2c Scarlet (Die II), SG329 - 5c Blue UPU Congress, SG330 - 20c Red ovpt 'World's Grain Exhibition & Conference', SG331 - 5c Blue Centenary of First Trans-Atlantic Steamboat Crossing, SG332 - 3c Blue Horiz Top right hand corner marginal pair for 400th Anniv of Discovery of Canada superb u.m., SG333 - 10c Olive-Green 150th Anniv of Arrival of U.E.L. and SG334 - 2c Red-Brown bottom marginal horiz pair for 150th Anniv of Province of New Brunswick superb u.m. Mint small h/r unless stated. (9) Cat. £101 {MH} US2	£51
5580	299	1930 10c olive green. u.m. Cat. £23 {UM} US	£20	5624	315/8	1932 Ottawa f.u. Cat. £32 {U} US	£16
5581	299	1930 10c olive green. u.m. Cat. £23 {UM} US	£20	5625	315-318	1932 KGV - Ottawa Conference, set of 4v, 3c to 13c, lightly MM, hinge trace. Cat. £40 {MH} US3	£16
5582	303	1930 \$1 olive green. good to fine used. Cat. £40 {U} US	£14	5626	315-318	1932 Ottawa Conference set of 4 vals 3c to 13c plus 6c on 5c Air, mint small h/r. (4) Cat. £40 {MH} US2	£18
5583	303	1930 \$1 olive green. good to fine used. Cat. £40 {U} US	£14	5627	318	1932 Ottawa Conference issue 6c on 5c Deep Brown, f.u. with small h/r. (Very small black ink spot on back). Cat. £25 {U}	£11
5584	303	1930 \$1 olive green. f.u. Cat. £40 {U} US	£21	5628	322	1932 4c yellow brown l.m. Cat. £50 {MH} US	£25
5585	303	1930 \$1 olive green. f.u. Cat. £40 {U} US	£21	5629	322-4	1932 KGV 4c.5c and 8c fresh m.m. Also low values. Cat. £109.3 {MH} US2	£35
5586	303	1930 \$1 olive green. f.u. Cat. £40 {U} US	£21	5630	324	1932 8c red orange u.m. Cat. £45 {UM} US	£36
5587	303	1930 \$1 olive green. l.m. Cat. £150 {MH} US	£64	5631	324	1932 8c red orange u.m. Cat. £45 {UM} US	£36
5588	303	1930 \$1 olive green. l.m. Cat. £150 {MH} US	£64	5632	324	1932 8c red orange l.m. Cat. £45 {MH} US	£22
5589	304-09	1930 GV coil issues imperf x perf 8½ sound used set with wavy line or slogan cancels. (6) Cat. £50 {U} US	£22	5633	325	1932 13c bright violet u.m. Cat. £85 {UM} US	£67
5590	304-09	1930 GV coil issues imperf x perf 8½ set m.m. (6) Cat. £45 {MH} US	£20	5634	325	1932 13c bright violet m.m. Cat. £85 {MH} US	£37
5591	306	1930 2c green imperf x perf 8½ in a horizontal strip of 4. u.m. Cat. £16 {UM} US	£14	5635	57	1932 20c red brown l.m. Cat. £45 {MH} US	£24
5592	306	1930 2c green imperf x perf 8½ in a horizontal strip of 4. u.m. Cat. £16 {UM} US	£14	5636	SG57	1932 Special delivery stamp - 20c Brown-Red inscribed 'Cents' in place of 'Twenty Cents', mint small h/r. (o/c NW) Cat. £45 {MH} US2	£20
5593	310	1930 5c deep brown f.u. Cat. £30 {U} US	£14	5637	SG57	1932 Special delivery stamp - 20c Brown-Red inscribed 'Cents' in place of 'Twenty Cents', mint small h/r. (o/c SE) Cat. £45 {MH} US2	£20
5594	310	1930 Air issue 5c Deep Brown, f.u. with small h/r. Cat. £30 {U}	£20	5638	319-25	1932-3 KGV Portrait Definitives m.m. (7) Cat. £170 {MH} US2	£59
5595	310-18	1930 Air to 1932 Conference basic issues complete, fresh m.m. (8) Cat. £84 {MH} US2	£29	5639		1932-33 Small selection of f.u. issues - SG316-317 - 5c to 13c Ottawa Conference, SG329 - 5c Blue UPU Congress Preliminary Meeting and SG331 - 5c Blue Centenary of First Trans-Atlantic Steamboat Crossing, f.u. with small h/r. (4) Cat. £22 {U} US2	£9
5596	56-8	1930 plus 1932 and 1935 Special Delivery stamps, fine and fresh, u.m. Cat. £92 {UM} US5	£26	5640		1932-33 Small selection of f.u. issues - SG315-317 - 3c to 13c Ottawa Conference, SG329 - 5c Blue UPU Congress Preliminary Meeting and SG331 - 5c Blue Centenary of First Trans-Atlantic Steamboat Crossing, f.u. with small h/r. (5) Cat. £23 {U} US2	£11
5597	288-303	1930-1 KGV Definitives set very fine m.m. (16). The lower values to 5c are u.m. Cat. £300 {MH} US2	£118	5641	319/21b	1932-33 1c, 2c and 3c (both Dies) in blocks of 4, the 3c Die 1 is plate no. 1 (never hinged), fresh, fine u.m./m.m. (16) Cat. £19 {MH} US5 (B)	£6
5598	302-3	1930-1 KGV 50c and \$1 high calues. 50c centred left, \$1 f.u. Also 12c v.f.u. (3) Cat. £57 {U} US2	£19	5642	319/25	1932-33 Definitives l.m.m. Cat. £170 {MH} US	£85
5599	308-9	1930-1 KGV Coil stamps 2c and 3c in fine m.m. strips of 4 Cat. £92 {MH} US2	£35	5643	319/25	1932-33 Definitives l.m.m. Cat. £170 {MH} US	£85
5600	56-7	1930-2 Special Delivery 20c brown red, 1930 SG 56 and 1932 S7 fine m.m. Cat. £87 {MH} US2	£35	5644	319-25	1932-33 set to 13c, fresh, fine mint. (7) Cat. £170 {MH} US3	£44
5601		1930-31 KGV Maple leaf in corner issue vals - SG289 - 1c Green, SG291 - 2c Scarlet, SG292b - 2c Deep Brown (Die II), SG293 - 3c Scarlet, SG296 - 5c Deep Slate-Blue, SG298 - 8c Red-Orange, SG299 - 10c Olive-Green and SG301 - 20c Red, mint small h/r. Lovely fresh bright colours. Average centring. (8) Cat. £85 {MH} US2	£39	5645	319-25	1932-33 set to 13c (short perfs at top right), h/r, fresh m.m. (7) Cat. £170 {MH} US2 (image available online only)	£51
5602		1930-31 and 1932-33 coils imperf x perf 8½ sets, h/r, fresh m.m. (9) Cat. £100 {MH} US2	£33	5646	319-325	1932-33 KGV Portrait and The Old Citadel, Quebec set of 7 vals 1c to 13c, mint small h/r. Average centring. Lovely fresh bright colours. (7) Cat. £170 {MH} US2	£78
5603	288	1930-31 1c, 5c slate-blue (u.m.), 8c orange, 10c (u.m.), 12c, 20c and 50c (centred to NE), fine m.m. (7) Cat. £170 {MH} US7 (image available online only)	£24	5647	319-328	1932-33 KGV and pictorial issue set of 7 vals 1c to 13c plus SG321b - 3c Scarlet Die II and set of 3 vals coil stamps Imperf x perf 8½ 1c to 3c, f.u. with small h/r. (11) Cat. £36 {U} US2	£17
5604	288-303	1930-31 set to \$1, usual gum ribbing on low values, hinge gum disturbance on 12c, h/r, m.m. (16) Cat. £300 {MH} US3 (image available online only)	£75	5648	319a-320a	1932-33 KGV Booklet panes of 6 - SG319a - 1c Green f.u. on piece and SG320a - 2c Sepia f.u. with small h/r. (2) {U} US2	£27
5605	288-309	1930-31 GV definitive issues with 1c orange. 1c green die I & II plus marginal Plate 6 single & single from top right corner of sheet. 2c green. 2c scarlet Die I & II (Die II with some tone spots). 2c brown marginal single Plate 10. 3c scarlet u.m. 4c yellow-bistre, 5c violet u.m. 8c blue u.m. Imperf x perf 8½ 1c green & 2c green as pairs, 2c scarlet, 2c brown & 3c scarlet. All unless stated very fine l.m.m. (20) Cat. £100 {MH} US6	£21	5649	322	1932-33 KGV - 4c yellow-brown, lightly MM, hinge trace. Cat. £50 {MH} US3	£17
5606	290a	1930-31 KGV Maple leaf Booklet Pane of 6 - 2c Green (Die I), mint small h/r. Cat. £45 {MH} US2	£21	5650	322	1932-33 KGV 4c Yellow-Brown, mint small h/r x 2. Very fresh bright colours. Cat. £50 {MH}	£28
5607	291a	1930-31 KGV Maple leaf Booklet Pane of 6 - 2c Scarlet (Die I), mint small h/r. Cat. £27 {MH} US2	£14	5651	324	1932-33 KGV Portrait 8c Red-Orange, mint small h/r. Lovely fresh bright colours. Cat. £45 {MH} US2	£20
5608	292a	1930-31 KGV Maple leaf Booklet Pane of 6 - 2c Deep Brown (Die I), mint small h/r. Cat. £55 {MH} US2	£26				
5609	298	1930-31 8c red-orange, block of 6 (2 x 3), centred to SW, very fresh, fine u.m. Cat. £72 {UM} US5	£19				
5610	300-302	1930-31 KGV Pictorial issue with Male leaf corner vals 12c to 50c, f.u. with small h/r. Cat. £26 {U} US2	£11				
5611	302	1930-31 KGV Maple leaf in corner issue - 50c Blue, mint small h/r. Fresh bright colours. (o/c S) Cat. £90 {MH} US2 (image available online only)	£42				

Lot No	Cat No	Description	Estimate	Lot No	Cat No	Description	Estimate
Canada - continued				Canada - continued			
5652	325	1932-33 KGV - 13c bright violet, lightly MM, hinge trace. Cat. £85 {MH} US3	£29	5694	351	1935 Champlain Monument \$1 bright blue fine m.m. Cat. £45 {MH} US2	£18
5653	325	1932-33 13c violet, light yellowing, m.m. Cat. £85 {MH} US5 (B)	£13	5695	352/4	1935 imperf x perf 8 1c and 3c (light hinge, gum yellowing) in horizontal pairs, u.m. (4) Cat. £60 {UM} US5 (B)	£12
5654	325	1932-33 Pictorial 13c Bright violet, mint small h/r x 2. (o/c SW) Cat. £85 {MH} PH Plate 9	£54	5696	352-4	1935 KGV Imperf x Perf 8 Coils set m.m. (3) Cat. £40 {MH} US2	£16
5655	326	1932-33 KGV Portrait coil stamp Imperf x perf 8 1/2 - 1c Green, mint small h/r. Lovely fresh bright colours. (Has 3 small diagonal gum creases) Cat. £24 {MH} US2	£8	5697	352-4	1935 coils imperf x perf 8 1c, 2c and 3c, fine u.m. Cat. £40 {UM} US5 (B)	£12
5656	326-328	1932-33 KGV Portrait coil stamps Imperf x perf 8 1/2 set of 3 vals 1c to 3c, mint small h/r. Lovely fresh bright colours. (3) Cat. £55 {MH} US2	£25	5698	353	1935 2c brown imperf x perf 8 in a horizontal pair. u.m. Cat. £28 {UM} US	£25
5657	319/26	1932-37 set to 8c, plus 3c plate number 11 block of 4, imperf x perf 8 1/2 1c, some gum rubbing, fresh m.m. Cat. £135 {MH} US7	£19	5699	355	1935 6c red brown in a left marginal block of 6. u.m. Cat. £25 {UM} US	£22
5658	326	1933 1c green imperf x perf 8 u.m. Cat. £192 {UM} US	£21	5700	S8-10	1935 Special Delivery 20c, 1938-39 10c (yellow gum) and 20c, blocks of 4, u.m. (12) Cat. £274 {UM} US5	£59
5659	326-8	1933 KGV Imperf x Perf 8 1/2 set m.m. (3) Cat. £55 {MH} US2	£19	5701		1935-39 Small mixed collection hinged on 2 Senator album pages. SG335-340 - set of 6 vals 1c to 15c mint and used plus 2 extra 3c used - KGV Silver Jubilee, SG356 - 3c 1937 Coronation mint x 2 and 1 used and SG372-374 - set of 3 vals 1c to 3c Royal Visit - 1 mint set plus extra 1c and 3c and 2 used sets. (28) Cat. £92 {CC} US2	£43
5660	329	1933 5c blue in a block of 4. u.m. Cat. £52 {UM} US	£36	5702		1935-46 Lovely fresh bright collection of Special Delivery stamps - SGS8 - 20c Scarlet, SGS11 - 10c on 20c Scarlet, SGS12 - 10c Green, SGS13 - 16c Ultramarine, SGS14 - 17c Ultramarine vert pair and SGS15 - 10c Green horiz pair, mix of u.m. and mint small h/r. (6) Cat. £70 {MH} US2	£33
5661	329/	1933 UPU to 1935 set issues apparently complete, incl. extra copies/shades, a couple are mint, others fair to fine used. (36) Cat. £148 {U} US7	£17	5703		1935-46 Lovely fresh bright collection of Special Delivery stamps - SGS8 - 20c Scarlet, SGS11 - 10c on 20c Scarlet, SGS12 - 10c Green, SGS13 - 16c Ultramarine, SGS14 - 17c Ultramarine, SGS15 - 10c Green, SGS16 - 17c Ultramarine 'Circumflex accent' and SGS17 - 17c Ultramarine 'Grave accent', mix of u.m. and mint small h/r. (8) Cat. £69 {MH} US2	£32
5662	329-40	1933 UPU to 1935 Silver Jubilee commems complete, h/r, fresh m.m. (12) Cat. £115 {MH} US2	£36	5704		1935-46 Lovely fresh bright collection of Special Delivery stamps - SGS8 - 20c Scarlet, SGS12 - 10c Green, SGS13 - 16c Ultramarine, SGS14 - 17c Ultramarine and SGS15 - 10c Green, mint small h/r. (5) Cat. £32 {MH} US2	£14
5663	330-40	1933 Grain to 1935 Silver Jubilee commems complete, crease on Steamboat, h/r, m.m. (11) Cat. £102 {MH} US3	£21	5705		1935-46 Lovely fresh bright collection of Special Delivery stamps - SGS8 - 20c Scarlet, SGS9 - 10c Green, SGS11 - 10c on 20c Scarlet, SGS12 - 10c Green, SGS13 - 16c Ultramarine, SGS14 - 17c Ultramarine and SGS15 - 10c Green, f.u. with small h/r. (7) Cat. £46 {U} US2	£20
5664		1933-34 Two small postal history items displayed on a Senator album page. A small very clean envelope with SG331 - 5c Blue Centenary of First Trans-Atlantic Steamboat Crossing with First day of Use Cancellation 17.08.33 from Moose Jaw in Saskatchewan to Santa Barbara in California, no receiving stamp. Another small very clean envelope with SG332 - 3c Blue 400th Anniv of Discovery of Canada issue. Posted from St John in New Brunswick to Sacramento in California with first day of issue cancellation 01.07.34 again no receiving mark. (2) {C} US2	£18	5706	S8-12,15	1935-46 Grouping of fine mint Special Delivery issues with SG S8-12 and S15 (6) Cat. £108 {MH} US2	£39
5665	329-334	1933-34 A small collection of 6 f.u. with small h/r. SG329 - 5c Blue - UPU Congress, SG330 - 20c Red ovpt 'World's Grain Exhibition & Conference', SG331 - 5c Blue - Centenary of First Trans-Atlantic Steamboat Crossing, SG332 - 3c Blue - 400th Anniv of Discovery of Canada, SG333 - 10c Olive-Green - 150th Anniv of Arrival of U.E.L. and SG334 - 2c Red-Brown - 150th Anniv of Province of New Brunswick. Average centring. (6) Cat. £50 {U} US2	£23	5707	357-362	1937 KGVl - part set of 5v, perf 12 - 1c, 3c, 4c, 5c & 8c. UM, nicely centred. Cat. £25 {UM}	£15
5666		1935 Two registered O.H.M.S. envelopes displayed on a Senator album page. These are both from Ottawa to different destinations in New York. The first one has SG355 - 6c Red-brown Air issue and SG348 - 13c Purple has two Ottawa 17.06.35 pmk and a Flushing N.Y. (Elmhurst STA) mark on back. Theother has SG341 - 1c Green and SG348 - 13c Purple with Ottawa 01.06.35 pmk on front and Ottawa pmk x 2 plus New York Registered Dic and Flushing N.Y. (Bay side Sta) mks on back. (2) {C} US2	£35	5708	368/70	1937 Coil stamps imperf x perf 8 u.m. Cat. £38 {UM} US	£22
5667	335-340	1935 KGV Silver Jubilee set of 6 vals 1c to 13c, mint small h/r. (SG336 - 2c is a bottom left hand corner marginal, SG338 - 5c Blue if top marginal horiz pair and SG339 - 10c Green has a diagonal gum crease). (6) Cat. £40 {MH} US2	£14	5709	370	1937 3c scarlet imperf x perf 8 u.m. Cat. £280 {UM} US	£20
5668	335-340	1935 KGV - Silver Jubilee - short set of 5v to 13c, missing 1c, fine to very fine used, h/r. Cat. £30 {U} US	£13	5710	370	1937 3c scarlet imperf x perf 8 u.m. Cat. £280 {UM} US	£20
5669	335-40	1935 Silver Jubilee set m.m. some h/r. Cat. £40 {MH} US	£18	5711	370	1937 3c scarlet imperf x perf 8 u.m. Cat. £280 {UM} US	£20
5670	335-40	1935 KGV 1935 Jubilee set u.m. (6) Cat. £38 {UM}	£20	5712		1937-38 KGVl Booklet panes in Black hawid strip hinged on 1 Senator album page. SG357a - 1c Green pane of 4 + 2 labels, SG357b - 1c Green pane of 6, SG358a - 2c Brown pane of 4 + 32 labels, SG328b - 2c Brown pane of 6 and SG359a - 3c Scarlet pane of 4 + 2 labels. All superb u.m., except SG359a mint small h/r. (5) Cat. £124 {UM} US2	£68
5671	341/51	1935 Definitives f.u. Cat. £32 {U} US	£16	5713		1937-38 KGVl issue vals - SG358 - 2c brown, SG359 - 3c Scarlet, SG360 - 4c Yellow vert strip of 3, SG361 - 5c Blue left hand marginal block of 4, SG362 - 8c Orange, SG368 - 1c Green coil Imperf x perf 8 and SG371 - 6c Blue Air, mint small h/r. Lovely fresh bright colours. (7) Cat. £85 {MH} US2	£39
5672	341/51	1935 Definitives f.u. Cat. £32 {U} US	£16	5714		1937-38 Pictorial issue SG357-367 set of 11 vals 1c to \$1 plus SG363a - 10c Red, SG368-370 set of 3 Coil stamps Imperf x Perf 8 and SG371 - 6c Blue Air Stamp, f.u. hinged on 1 Simplex album page. (16) Cat. £56 {U} US2	£25
5673	341-351	1935 KGV Pictorial set of 11 vals 1c to \$1 plus SG355 6c- Red-Brown Air issue, f.u. with small h/r. (SG341 - 1c Green is horiz strip of 3). (12) Cat. £33 {U} US2	£15	5715	357/67	1937-38 Definitives f.u. Cat. £40 {U} US	£21
5674	341-351	1935 KGV Pictorial set of 11 vals 1c to \$1 plus SG 352-354 - coil issue set of 3 vals 1c to 3c and SG355 - 6c Red-Brown Air issue, f.u. with small h/r. (SG347 - 10c has a small pencil annotation on back). (15) Cat. £57 {U} US2	£26	5716	357-367	1937-38 KGVl Portrait and pictorials set of 1 vals 1c to \$1, f.u. with small h/r. (11) Cat. £40 {U} US3	£16
5675	341-351	1935 KGV Pictorial set of 11 vals 1c to \$1 plus SG353-354 - 2c & 3c coil stamps Imperf x perf 8 and SG355 - 6c Red-Brown, mint hinged on 1 Senator album page. Very fresh bright colours. (14) Cat. £137 {MH} US2	£64	5717	357-367	1937-38 KGVl Pictorial issue set of 11 vals 1c to \$1 plus SG368-370 - Imperf x Perf 8 coil stamps set of 3 vals 1c to 3c and SG371 - 6c Blue Air stamp all f.u. with small h/r. (15) Cat. £56 {U} US4	£19
5676	341-355	1935 KGV - definitive sets: Postage - 1c to \$1 (11); Coil Stamps - 1c to 3c (3); Air - 6c (1). Lightly MM, hinge trace. Cat. £150 {MH} US3	£51	5718	357-367	1937-38 KGVl Definitive/Pictorial issue set of 11 vals 1c to \$1 plus SG368-370 - 1c to 3c set of coil issues Imperf x Perf 8 and SG371 - 6c Blue Air issue all f.u. with small h/r. Average centring. (15) Cat. £56 {U} US6 (B)	£13
5677	341-51	1935 KGV Definitives set m.m. plus SG 355 6c air (12) Cat. £114 {MH} US2	£43	5719	357-367	1937-38 KGVl - full set of 11v, 1c to \$1, lightly MM, lower values with h/r (2c UM), 10c to \$1 with hinge trace. Cat. £180 {MH} US2	£78
5678	341-51	1935 KGV Definitives set u.m. (11) Cat. £110 {UM}	£60	5720	357-371	1937-38 KGVl issue set of 11 vals 1c to \$1 plus SG363a - 10c Red, SG368-370 set of 3 vals 1c to 3c coil issue Imperf x perf 8 (3c is Horiz strip of 4) and SG371 - 6c Blue Air, f.u. with small h/r. (16) Cat. £63 {U} US2	£29
5679	341-51	1935 Set to \$1 complete(11) fresh m.m. Cat. £110 {MH}	£65	5721	357-371	1937-38 KGVl issue set of 11 vals 1c to \$1 plus SG363a - 10c Red, SG368-370 set of 3 vals 1c to 3c coil issue Imperf x perf 8, and SG371 - 6c Blue Air, f.u. with small h/r. (16) Cat. £56 {U} US2	£27
5680	341-54	1935 Set to \$1 plus a few multiples and coils(24) fine mint Cat. £166 {MH} US2	£51	5722	357-371	1937-38 KGVl set to \$1 with coil stamps & 6c air, both shades of 10c, all mint, very fine(16) Cat. £245 {MH} US3 (image available online only)	£82
5681	341-55	1935 set to \$1, incl. coils and Air, small thin spot on 50c, o/wise fine and fresh, m.m. (15) Cat. £154 {MH} US2 (image available online only)	£42	5723	357-74	1937-38 set to \$1, incl. 10c shade and Air, plus coil set and 1939 Royal Visit. Cat. £250 {MH} US2 PH Plate 9	£93
5682	341a	1935 KGV Booklet pane of 6 - 1c Green, f.u. with small h/r. {U} US2	£19	5724	358	1937-38 2c (plate nos. 2 and 6), 3c (plate no. 6), plus 5c and 8c in corner blocks of 4, blocks of 4, most stamps are u.m. (20) Cat. £93 {MH} US5	£21
5683	341b	1935 KGV Booklet pane of 4 + 2 labels - 1c Green, f.u. with small h/r. Cat. £70 {U} US2	£42	5725	366	1937-38 KGVl issue 50c Green, superb u.m. Cat. £50 {UM} US2	£27
5684	342-55	1935 set to \$1, ex. 1c, plus coils and Air, odd blemish, h/r, m.m. (14) Cat. £152 {MH} US3 (image available online only)	£30	5726	366	1937-38 50c green, NW corner block of 4, fine and fresh, u.m. Cat. £200 {UM} US5 (image available online only)	£59
5685	345-350	1935 KGV Pictorial issue vals 5c to 50c plus SG355 - 6c Red-Brown right hand marginal block of 4 right hand stamps and selvage have black marks from a stock card on the backs), mint small h/r. (SG345 - 5c is horiz pair, SG346 - 8c bottom marginal). (7) Cat. £94 {MH} US2	£42	5727	370	1937-38 KGVl - 3c scarlet, UM, Imperf x perf 8. Cat. £35 {UM} US3	£15
5686	349	1935 20c olive green u.m. Cat. £25 {UM} US	£22	5728	370	1937-38 KGVl - Coil Stamps - 3c scarlet in strip of 4, imperf x perf 8 with 2 blind perfs between stamps 1 & 2. UM. Cat. £150 {UM} US2	£78
5687	350	1935 50c deep violet l.m.m. Cat. £28 {MH} US	£14	5729	371	1937-38 Air issue 6c Blue, mint small h/r. Cat. £20 {MH} US2	£9
5688	350	1935 50c deep violet l.m.m. Cat. £28 {MH} US	£14	5730		1937-46 Mainly mint collection on leaves(196) including 1937-8 set to \$1(2) with coils, 1942-3 War Effort set to \$1 with booklet panes and coils, mainly fine Cat. £1069 {CC} US2	£152
5689	351	1935 \$1 bright blue l.m.m. Cat. £45 {MH} US	£22				
5690	351	1935 \$1 bright blue l.m.m. Cat. £45 {MH} US	£22				
5691	351	1935 \$1 bright blue u.m. Cat. £45 {UM} US	£37				
5692	351	1935 \$1 bright blue u.m. Cat. £45 {UM} US	£37				
5693	351	1935 \$1 bright blue m.m. Cat. £45 {MH} US	£19				

Lot No	Cat No	Description	Estimate
Canada - continued			
5731	394a-96a	1937-48 KGV 1c to 4c panes f.u., cat £18 as mint, not priced as used. Also 1937-8 coils in f.u. pairs (15) Cat. £83 {U} US2	£32
5732	357a-423ca	1937-49 GVI period complete collection of booklet panes very fine & fresh appearance u.m. unless stated, with 1937 1c green SG357a & b, 2c brown SG358a l.m.m. & 358b. 3c scarlet 359a. 1942 Uniform types SG375a 375b, 376a (v.l.m.m.), 376b, 377a (v.l.m.m.), 378a & b (both l.m.m. in salvage only), 380a. Imperf x perf 12 SG394a (missing salvage), 295a & 396a. Canada Goose 7c Air 407a. 1949 3c 416a, 4c 417a & 4c 417ba. Imperf x perf 12 set of 4 422ba, 423a, 423ba & 423ca. (24 panes). Cat. £475 {UM} US (image available online only)	£249
5733	356-431	1937-50 GVI group entirely l.m.m. unless otherwise stated. 1937 Coron. u.m. 1937 definitive issues 1c-50c SG357-66. With extra 1c 2c & 3c as very fine blocks of 4 each. Coil set of 3 as pairs. 6c Air (m.m. with some h/r). Royal Visit set. War Effort 1c 2c 3c purple, 4c carmine-lake, 5c 8c-20c. 1c booklet pane of 6. Imperf x perf 8 coils 1c -3c purple these u.m. 1c SG397. 6c & 7c Airs SG399-400. Peace part set to 50c very fine u.m. (the 50c being a top marginal vertical pair). 7c Air SG407. 1949 coil SG422 & 422a. 1950 50c green SG431 u.m. (66) Cat. £480 {CC} US6	£84
5734		1937-51 Mint commems of the period plus KGV imperf x perf 1c strip of 3 & 2c pair. All very fine mint (29) Cat. £71 {MH} US3	£21
5735		1937-51 Used collection on "Crown" leaves(93) including regular issues complete, coils, Special Delivery complete, no Officials, fine {CC} US5	£53
5736	356-446	1937-52 GVI period mint collection on album pages, generally fine condition. 1937 set to \$1 this with h/r. Coil set of 3 fine m.m. Air 6c SG371. Royal Visit. 1942 War Effort set 1c & 10c gum faults, \$1 with small thin. Coil 1c & 3c SG389 & 391. 397 & 397a. 6c Air faults & 7c Air. 1946 Peace set 8c faults 50c & \$1 both fine. 1949 & 1950 set with some coils & booklet singles. Commems to SG446 (excl 433). Booklet panes SG375b & 380a (88 + 2 panes). Cat. £475 {CC} US	£178
5737		1937-53 KGV - Comprehensive mint and used collection with all definitives (inc coil and booklet stamps) and commemoratives for the reign of KGV. Vast majority are used, commemorative sets generally mix of mint and used - 1951 £1 mint with very light hinge trace, cat £35. Presented on album pages where all are identified (EG 'Visit of King George VI and Queen Elizabeth/15th May 1939 p12/Recess: Canadian Bank Note Co. Ottawa'). Cat. c£310 (total 109 stamps). {CC} US6	£50
5738	357-71	1937-8 KGV Definitives set plus coils and SG 371 air m.m. (15) Cat. £238 {MH} US2	£86
5739	368-70	1937-8 KGV perf 8 coil set m.m. (3) Cat. £38 {MH} US4	£12
5740	68-70	1937-8 KGV Coil Pairs 1c - 3c m.m. (6) Cat. £76 {MH} US4	£24
5741	364	1938 KGV - 13c blue, perf 12. UM, yellowish gum. Cat. £35 {UM}	£16
5742	371	1938 6c blue Air in a block of 4. u.m. Cat. £80 {UM} US	£47
5743	371	1938 6c blue Air in a top right corner IMPRINT block of 4. u.m. Cat. £80 {UM} US	£53
5744	371	1938 6c blue Air in a bottom left corner IMPRINT block of 4. u.m. Cat. £80 {UM} US	£53
5745	371	1938 6c blue Air in a top left corner IMPRINT block of 4. u.m. Cat. £80 {UM} US	£53
5746	S10	1938 20c scarlet l.m.m. Cat. £42 {MH} US	£15
5747	S10	1938 20c scarlet l.m.m. Cat. £42 {MH} US	£15
5748	S10	1938-39 Special Delivery Stamp 20c Scarlet mint small h/r. Fresh bright colour. Cat. £42 {MH} US5 (B)	£12
5749	S9	1938-39 KGV - Special Delivery 10c green, very lightly MM. Cat. £24 {MH} US4	£8
5750	S9/10	1938-39 Special Delivery pair f.u. Cat. £50 {U} US	£21
5751	S9/15	1938-39 SPECIAL DELIVERY 10c and 20c, 1939 10c on 20c, 1942 and 1946 10c values, fine used. (5) Cat. £70 {U} US	£25
5752	S9-S10	1938-39 Special Delivery stamps - SGS9 - 10c Green and SGS10 - 20c Scarlet, mint small h/r. Very fresh bright colours. (2) Cat. £66 {MH} US2 ...	£33
5753	S9-S10	1938-39 Special Delivery Stamps - SGS9 - 10c Green and SGS10 - 20c Scarlet, f.u. with small h/r. Average centring. (2) Cat. £43 {U} US2	£19
5754	S9-15	1938-43 Special Delivery issues m.m. with SG 9,12 and 13-15 (5) Cat. £61.5 {MH} US2	£22
5755	S9/S17	1938-46 Special Delivery stamps of the period plus O.H.M.S. & G opts on 10c green, very fine mint (10) Cat. £160 {MH} US3	£54
5756	S9-S17	1938-46 KGV - Special Delivery Stamps - all 9 issued during KGV reign, 7v UM, 20c scarlet (S10) & surcharged value (S11) mint with hinge trace. Cat. £130 {MH} US2	£62
5757	O130	1939 Official-Chateau \$1 violet perf OHMS fine used, boxed 'R' cancel Cat. £48 {O} US5 (B)	£13
5758	S9	1939 10c green u.m. Cat. £24 {UM} US	£14
5759	S9	1939 10c green u.m. Cat. £24 {UM} US	£14
5760	S9	1939 10c green u.m. Cat. £24 {UM} US	£14
5761		1939-46 Special Delivery Stamps SGS11 - 10c on 20c Scarlet, SGS12 10c Green, SGS13 - 16c Ultramarine, SGS14 - 17c Ultramarine, SGS15 - 10c Green and SGS17 - 17c Ultramarine, f.u. with small h/r. (6) Cat. £39 {U} US3	£16
5762	376b	1942 2c brown in a booklet pane of 6 u.m. Cat. £32 {UM} US	£19
5763	388	1942 War Effort \$1 blue top right corner Plate block of four fine mint, the stamps are unmounted Cat. £200 {UM} US2	£102
5764	399	1942 6c Air u.m. Cat. £32 {UM} US	£19
5765	399	1942 6c Air u.m. Cat. £32 {UM} US	£19
5766	399	1942 Air 6c blue top right corner imprint block of four well centred mint, the stamps are unmounted, small thin in margin Cat. £128 {UM} US5 ...	£32
5767	S13	1942 16c ultramarine in a marginal block of 4. u.m. Cat. £24 {UM} US ..	£14
5768	S13	1942 16c ultramarine in a marginal block of 4. u.m. Cat. £24 {UM} US ..	£14
5769	S13	1942 16c ultramarine in an IMPRINT block of 4 from the bottom left corner. u.m. Cat. £24 {UM} US	£18
5770	SB38	1942 25c booklet with brown & white cover. English text. u.m. Cat. £55 {UM} US	£32
5771	389-92,398a	1942-3 KGV Coils perf 8 m.m. (4) plus SG 398a Cat. £25 {MH} US4 ...	£9
5772	389/93	1942-43 Coil stamps imperf x perf 8 u.m. Cat. £25 {UM} US	£14
5773	389/93	1942-43 Coil stamps imperf x perf 8 u.m. Cat. £25 {UM} US	£14
5774	389/93	1942-43 Coil stamps imperf x perf 8 u.m. Cat. £25 {UM} US	£14

Lot No	Cat No	Description	Estimate
Canada - continued			
5775	S12-14	1942-43 Special Delivery War Effort 10c (hinged in top margin), 16c and 17c in plate no. 1 corner blocks of 4, u.m. Yellowed gum on 16c, o/wise v. fine. Cat. £98 {UM} US5	£21
5776	S12-S14	1942-43 KGV - War Effort - Special Delivery, 10c green (postage), 15c & 16c ultramarine (air), mint, h/r. Cat. £25 {MH} US4	£8
5777		1942-48 Pictorial issue vals - SG384 - 13c Dull Green, SG387 - 50c Violet and SG388 - \$1 Blue, f.u. with small h/r. Average centring. (3) Cat. £35 {U} US5 (B)	£9
5778		1942-48 KGV War effort issues - SG387 - 50c Violet, SG388 - \$1 Blue and SG400 - 7c Blue Air, f.u. with small h/r. Average centring. (3) Cat. £22 {U} US2	£10
5779		1942-48 War Effort issues SG375-388 - 1c to \$1, SG389-393 - coil issues Imperf x Perf 8, SG397-398a - coil issues Imperf x Perf 9½ and SG399-400 - 6c and 7c Air issues all f.u. Cat. £110 {U} US6	£28
5780		1942-48 KGV War effort Coil and Booklet issues f.u. hinged on 1 Senator album page Range between SG389 and SG396. (31) Cat. £140 {U} US2	£66
5781	375/400	1942-48 War Effort set to \$1, plus 5 coil stamps & 6c & 7c airs. All very fine mint(21) Cat. £222 {MH} US3	£68
5782	375/88	1942-48 War Effort l.m.m. Cat. £160 {MH} US	£57
5783	375/88	1942-48 War Effort u.m. Cat. £160 {UM} US	£89
5784	375/88	1942-48 War Effort l.m.m. Cat. £160 {UM} US	£57
5785	375/88	1942-48 War Effort u.m. Cat. £160 {UM} US	£89
5786	375-387	1942-48 KGV - War Effort set of 13v to 50c, mint, light to heavily hinged. Cat. £114 {MH} US4	£29
5787	375-388	1942-48 KGV - War Effort. Full set of 14v, 1c to \$1, mint, large part o.g., 10c with gum toning. Cat. £160 {MH} US3	£48
5788	375-388	1942-48 KGV - War Effort - full set of 14v (Postage), superb UM. Cat. £160 {UM} US2	£82
5789	375-388	1942-48 War effort issue set of 14 vals 1c to \$1 plus SG399-400 - 6c and 7c Air Issues, f.u. with small h/r. (16) Cat. £52 {U} US3	£21
5790	375-388	1942-48 KGV War effort issue and Air issues on 1 Senator album page. SG375-388 set of 14 vals 1c to \$1 with extra horiz pair of SG380 - 4c Carmine-Red, SG386 - 20c Chocolate x 2 and 1 extra copy each of 50c and \$1, plus SG399-400 = 6c and 7c Blue Air issue x 2 each. (24) Cat. £61 {U} US2	£28
5791	375-388	1942-48 KGV Pictorial set of 14 vals 1c to \$1 plus SG399-400 - 6c and 7c Air issues, mint small h/r. (SG385 - 14c has 1 toned perf on right). (16) Cat. £197 {MH} US2	£92
5792	375-388	1942-48 War effort set of 14 vals 1c to \$1, mint small h/r. Lovely fresh bright colours. (14) Cat. £160 {MH}	£110
5793	375-398	1942-48 Lovely collection of f.u. hinged on 2 Simplex album pages. SG375-388 - set of 14 vals perf 12 1c to \$1, Imperf x perf 8 Coil set of 5 vals, Imperf x Perf 9½ coilset of 4 vals, 1c Green and 4c Carmine-Lake from booklets, Booklet pane of 6 x 1c Green and 6 x 3c Purple, Booklet block of 4 x 3c purple and horiz strip of 3. (31) Cat. £162 {CC} US2	£75
5794	375a & 375b	1942-48 KGV War effort issue Booklet panes - SG375a - 1c Green pane of 4 + 2 labels and SG375b - 1c Green pane of 6, f.u. with small h/r. (2) {U} US2	£27
5795	375a,b,394a	1942-48 KGV - War Effort - 3 mint 1c booklet panes: pane of 4+2 labels (375a), pane of 6 (375b) and pane of 3 (394). One stamps in the pane of 4+2 & pane of 6 with light hinge trace, all others UM. Cat. £60 {MH} US2	£28
5796	376a & 376b	1942-48 KGV War effort issue Booklet panes - SG376a - 2c Brown pane of 4 + 2 labels and SG376b - 2c Brown pane of 6, f.u. with small h/r. (2) {U} US2	£46
5797	377a-96a part	1942-48 KGV - War Effort - 6 mint booklet panes (5 x UM): 3c pane of 4+2 labels (377a), 3c pane of 4+2 labels (378a), 3c pane of 6 (378b), 4c pane of 6 all with h/r (380a), 3c booklet pane of 3 (395a) and 4c booklet pane of 3 (396a). Cat. £70 {MH} US2	£32
5798	387	1942-48 KGV Pictorial issue 50c Violet, mint small h/r. Lovely fresh bright colour. Cat. £28 {MH} US2	£12
5799	389-393	1942-48 KGV War effort coil issues - SG-389-393 - Imperf x perf 8 set of 5 vals 1c to 4c, SG394 - Booklet stamp Imperf x perf 12 - 1c Green horiz pair, SG397-398a - Imperf x perf 9½ set of 4 vals 1c to 4c in horiz pairs, SG389 - 1c Green coil joined horiz strip of 4 and SG398 - 3c purple coil joined horiz strip of 3, mint small h/r. (12) Cat. £95 {MH} US2	£48
5800	394a-396a	1942-48 KGV War effort coil issues - Booklet stamps Imperf x perf 12 set of 3 vals 1c to 4c in horiz strips of 3. f.u. with small h/r. (3) {U} US2	£38
5801	394a-396a	1942-48 KGV War effort coil issues - Booklet stamps Imperf x perf 12 set of 3 vals 1c to 4c in horiz strips of 3. Superb u.m. (3) Cat. £54 {UM} US2	£28
5802	399-400	1942-48 KGV - War Effort - Air Stamps - 6c & 7c blue, UM. Cat. £37 {UM} US2	£19
5803	399-400	1942-48 KGV Pictorial Air issues 6c (o/c NW) and 7c (o/c E) Blue, mint small h/r. (2) Cat. £37 {MH} US2	£17
5804	399-400	1942-48 KGV - War Effort - AIR. 6c blue, UM. Cat. £32 {UM} US3	£14
5805	375-88	1942-8 KGV War Effort set plus Airs (SG 399-400) m.m. (16) Cat. £187.5 {MH} US2	£67
5806	389-98a	1942-8 KGV Coil and Booklet sets m.m. (10) Cat. £72 {MH} US2	£27
5807		1942-9 Official-Collection of O.H.M.S. perfins(20) including 1946 Peace set to \$1, fine mounted mint Cat. £275 {O} US2	£68
5808		1943 Registered censored envelope from Toronto to Cordelia, California. Has been opened and resealed with Usa Examined by 3178 seal, has A Purple Passed for export stamp. Toronto Registration mark and Toronto and Chicago marks. Layed out on 1 Senator album page with phot copy of back of envelope displayed below. {X} US2	£35
5809	SB42	1943-46 Complete Booklet with Black and White Cover, with KGV strips of 3 each of 1c, 3c and 4c vals, very clean vert crease on cover. Cat. £55 {BK} US2	£24
5810	389-393	1945-48 KGV - Coil Stamps - full set of 5v, imperf x perf 8, lightly MM, h/r. Cat. £25 {MH} US2	£11
5811	401-7	1946 KGV Peace set m.m. Cat. £55 {MH} US2	£22
5812	401-7	1946 Peace set to \$1, incl. Air, u.m. (7) Cat. £50 {UM} US5 (B)	£14

Lot No	Cat No	Description	Estimate	Lot No	Cat No	Description	Estimate
Canada - continued				Canada - continued			
5813	406	1946 Peace \$1 purple top right corner Plate block of four fine mint, the stamps are unmounted. Cat. £92 {UM} US2	£42	5855	0166/0177	1949-50 Officials: O.H.M.S. opts on 1949 pictorials 10c, 14c, 20c, \$1 & 7c air. KGV set of 6, 1949-50. The 50c unmounted, 10c to 20c unused & the rest mint. Fresh colours & fine(11) Cat. £210 {O} US3	£48
5814	407	1946 7c blue in an IMPRINT block of 4 from the bottom right corner. u.m. Cat. £24 {UM} US	£18	5856	0172/5	1949-50 Official 1c (pl. 2) and 4c (pl. 6) in SW corner plate blocks, fine u.m. Cat. £35 {O} US5 (B)	£11
5815	407	1946 7c blue in an IMPRINT block of 4 from the top right corner. u.m. Cat. £24 {UM} US	£18	5857	0172/7	1949-50 Officials f.u. Cat. £70 {U} US	£37
5816	407	1946 7c blue in a left marginal block of 4. u.m. Cat. £24 {UM} US	£14	5858	0172/7	1949-50 Officials f.u. Cat. £70 {U} US	£37
5817	S15	1946 Special Delivery 10c green in top right corner marginal imprint block of 4. Very fine u.m. Cat. £52 {UM} US2	£27	5859	0172-177	1949-50 Officials: KGV O.H.M.S. overprint set of 6 very fine mint Cat. £65 {MH} US5 (B)	£13
5818	S15-16	1946 Special Delivery 10c and 17c (circumflex accent, plate number 1) in blocks of 4, fine and fresh, u.m. (8) Cat. £70 {UM} US5	£20	5860	0172-7	1949-50 Official set to 50c, fine used. (6) Cat. £70 {O} US	£28
5819	S17	1946 17c ultramarine (Grave accent) in a block of 4. u.m. Cat. £48 {UM} US	£28	5861	0172-77	1949-50 Official set to 50c, fine and fresh, u.m. (6) Cat. £65 {O} US5	£19
5820	401/7	1946-47 Peace u.m. Cat. £60 {UM} US	£32	5862	0172-77	1949-50 Official set to 50c in corner blocks of 4, gum thin on one 3c and a few margins, hinge mark and gum crease on one 50c, all other stamps u.m. (24) Cat. £260 {O} US5 (image available online only)	£65
5821	401/7	1946-47 Peace u.m. Cat. £60 {UM} US	£32	5863	0172-77	1949-50 Official set to 50c in blocks of 4 (5c and 50c) and 6 (other values), the 50c lightly hinged on top two stamps, all other very fine and fresh u.m. (32) Cat. £290 {O} US5 (image available online only)	£80
5822	401-407	1946-47 KGV - Peace Re-conversion. Full set of 7v, 8c to \$1 (postage) & 7c (Air), lightly MM, hinge trace. Cat. £55 {MH} US3	£19	5864	0172-0177	1949-50 Officials set of KGV ovpt 'O.H.M.S.' 6 vals 1c to 50c, fu. With small h/r. (6) Cat. £70 {O} US3	£29
5823	401-407	1946-47 Peace Re-conversion set of 6 vals 8c to \$1 and 7c Air issue, mint small h/r. Very fresh bright colours. (7) Cat. £55 {U} US2	£25	5865	0172-0177	1949-50 KGV - Official stamps - full set of 6v, ovpt 'O.H.M.S.'. Lightly MM with small h/r or hinge trace, 1c & 3c UM. Cat. £65 {O} US2	£26
5824	401-407	1946-47 KGV - Peace Re-conversion - full set of 7v, postage & air, UM. Cat. £55 {UM} US2	£28	5866	0177	1949-50 KGV issues ovpt 'O.H.M.S.' by Typography - 50c Green f.u. with small h/r. (Has small purple ink annotation on back). Cat. £60 {U} US2	£27
5825	407a	1946-47 Peace Re-conversion Air issue 7c Blue Booklet Pane of 4, superb u.m. (overall gum toning) Cat. £20 {MH}	£11	5867		1949-51 KGV Booklet panes - SG416a - 3c Purple pane of 4 + 2 labels, SG417a - 4c Carmine-Lake pane of 6 and SG417ba - 4c Vermilion pane of 6, f.u. with small h/r. (3) {U} US2	£17
5826	401/430	1946-50 Peace set of 7 plus KGV definitives of 1949 & 1950 with coil stamps, all very fine mint(27) Cat. £102 {MH} US3	£34	5868		1949-51 KGV Booklet panes of 3 - SG422ba - 1c Green, SG423a - 3c purple, SG423ba - 4c Carmine-Lake and SG425ca - 4c Vermilion, f.u. with small h/r. (4) Cat. £100 {U} US2	£56
5827	405-6, 431,33	1946-51 Peace 50c & \$1, 1950 Oil well 50c & 1951 \$1 Fisherman, all very fine mint (4) Cat. £78 {MH} US3	£19	5869		1949-51 KGV coil issues and booklet panes in Black Hawid strip and photo corners holding booklet panes all hinged on 1 Senator album page. SG414-418 - 1c to 5c (Missing SG415 - 2c Sepia and Sg417 - 4c Carmine-Lake), SG419-422a - Imperf x perf 9½ (Missing SG421 - 3c Purple and SG422 - 4c Carmine-Lake), SG422b-423c - 1c to 4c Imperf x perf 12 (Missing SG423b - 4c Carmine-Lake plus two horiz strips of 5 of SG420 - 2c Sepia Imperf x perf 9½ one with unlisted 'Coil Jump'. Mix of u.m. and mint small h/r. Very fresh bright colours. (18) Cat. £160 {MH} US2	£75
5828		1946-54 Super mint and used collection hinged on 10 Senator album pages. Range between SG401 and SG476. Also includes 8 booklet panes SG473a x 3, SG452a x 2. SG453a, SG452a f.u., SG453a f.u. and F.D.C. 1953 National Wildlife Week set of 3, SG461 - QEII Coronation and SG450-454 - set of 5 QEII Definitives and Booklet SGB49. (108 plus 8 Booklet panes, 3 FDC and 1 Booklet). Cat. £180 {CC} US2	£98	5870	419a-23ba	1949-51 KGV Coils m.m. (6) plus booklet panes 1c and 3c SG 422a/423a Cat. £38 {MH} US4	£12
5829		1946-59 Super collection of u.m., mint small h/r and f.u. issues on 8 Senator album pages. Range between SG401 and SG514 also includes a page of Pre-Cancelled QEII, 1 Booklet SB52a. Very good condition. (133 plus 1 Booklet) Cat. £115 {CC} US2	£54	5871	0172/192	1949-51 Officials: KGV O.H.M.S. defines 1c to 4c & 'G' overprints on 1950-51 10c & \$1, v fine mint(6) Cat. £103 {O} US3	£34
5830	401-7	1946-7 KGV Peace set m.m. (7) Cat. £55 {MH} US5 (B)	£14	5872	o165	1949-52 Selection of Officials including O165 block of 4 u.m. but small gum fault. Also 1949 and 1952 officials. Cat. £47.5 {MH} US2	£16
5831	389-98a	1946-8 KGV Coils f.u., SG 389-96,397-98a (12) Cat. £64 {U} US2	£24	5873	0171 & 0190	1949-52 Official stamps - SG0171 - 7c Blue (Canada Goose) ovpt 'O.H.M.S.' and SG0190 - 7c Blue ovpt 'G', mint small h/r. (SG0171 has a small pencil annotation on back). Cat. £48 {MH} US5 (B)	£13
5832		1947-87 Mint and used collection in five loose leaf albums(many 100s) with strength in mint issues, many in blocks of four or larger. The collection includes specialized definitives with booklet panes, coils, Plate blocks with high values, plastic packs. A comprehensive lot, the mint being fine mostly unmounted except for a few earlier issues which are mounted HEAVY/OVERSIZE LOT - OVERSEAS SHIPPING SURCHARGE APPLIES {CC} US2	£423	5874	423ba	1950 4c carmine lake in Booklet pane of 3 u.m. Cat. £55 {UM} US	£29
5833	397/8a	1948 Coil stamps imperf x perf 9½ f.u. Cat. £32 {U} US	£17	5875	0178/190	1950 Officials: 'G' overprint set to 50c plus 7c air, very fine mint (only 1 x 2c) (11) Cat. £152 {O} US5	£32
5834	0172-4,177	1948-9 Official-O.H.M.S. 1c,2c,3c mint, 50c unused without gum Cat. £60 {O} US5 (B)	£8	5876	0188	1950 50c green f.u. Cat. £29 {U} US	£16
5835	0160-1	1949 Official 2c and 3c, singles and blocks of 6, diagonal gum crease on 2c block, o/wise very fine and fresh, u.m. (14) Cat. £56 {O} US5 (B)	£11	5877	0188	1950 50c green f.u. Cat. £29 {U} US	£16
5836	0162-0171	1949 KGV - Officials - full set of 10v, ovpt 'O.H.M.S.'. 50c light h/r, other 9v UM. Cat. £275 {O} US7 (image available online only)	£53	5878	OS20	1950 Official Special Delivery Stamp 10c Green ovpt 'O.H.M.S.', f.u. with small h/r. Cat. £45 {O} US3	£18
5837	0162/5	1949 Officials to 4c. u.m. Cat. £33 {UM} US	£18	5879	OS20	1950 Official Special Delivery 10c (OHMS ovpt), SE corner block of 4 with plate number 1, a few toned perfs at top left, u.m. Cat. £48 {O} US5 (B)	£12
5838	0162-171	1949 Officials: KGV set of 10 with O.H.M.S. opts., unmounted mint, very fine Cat. £275 {UM} US4 PH Plate 9	£100	5880	OS20	1950 10c green f.u. Cat. £48 {U} US	£24
5839	0162-70	1949 Official-O.H.M.S. ovpt Postage set to \$1(9) fine m.m. Cat. £275 {O} US5	£53	5881	OS20	1950 10c green f.u. Cat. £48 {U} US	£24
5840	0162-71	1949 Official Peace set to \$1, incl. Air, fine and fresh, u.m. (10) Cat. £275 {O} US5 (image available online only)	£80	5882	OS20-1	1950 Official Special Delivery 10c, both issues, slight yellowing, o/wise v.g.u. Cat. £80 {O} US	£21
5841	0162-71	1949 Official set to \$1 plus Air, fine used. (10) Cat. £275 {O} US PH Plate 9	£124	5883	OS21	1950 Official Special Delivery 10c ('G' ovpt) block of 4, hinged on top two stamps only (one of these with small marginal stain), u.m./m.m. Cat. £92 {O} US5	£18
5842	0162-71 part	1949 KGV - Official stamps - part set of 6v, ovpt 'O.H.M.S.'. 1c, 2c, 4c, 14c, 20c & 7c Air. Lightly MM with hinge trace. Cat. £86 {O} US2	£38	5884	OS21	1950 10c green u.m. Cat. £23 {UM} US	£13
5843	0162-0165	1949 KGV issues ovpt 'O.H.M.S.' by Typography - vals 1c to 4c in horiz strips of 3, superb u.m. (4) Cat. £99 {UM} US2	£46	5885	OS21	1950 10c green f.u. Cat. £42 {U} US	£19
5844	0162-0165	1949 KGV in Uniform and pictorials ovpt 'O.H.M.S.' vals 1c to 4c plus SG0167 - 14c Sepia and SG0171 - 7c Blue Air issue, f.u. with small h/r. (6) Cat. £63 {O} US2	£28	5886	0191-2	1950-1 Official-G ovpt 10c sepia, \$1 blue fine m.m. Cat. £84 {O} US5	£16
5845	0162-0171	1949 KGV - Official, Postage & Air, set of 9 values, missing 50c from full set. Lovely mint set, UM & lightly MM. Cat. £95 {O} US8 (B)	£14	5887	0178-90	1950-2 Official-G ovpt set ex 5c mint(12), the 1c green, 2c olive have faults Cat. £200 {O} US5	£37
5846	0170	1949 Pictorial issue ovpt 'O.H.M.S.' official \$1 Purple, f.u. with small h/r. Cat. £70 {O} US2	£33	5888	419/22a	1950-51 Coil stamps imperf x perf 9½ f.u. Cat. £35 {U} US	£19
5847	0171	1949 Official Air 7c, NW corner block of 4, tiny gum scrape on one, others very fine u.m. Cat. £96 {O} US7 (B)	£15	5889	419/22a	1950-51 Coil stamps imperf x perf 9½ f.u. Cat. £35 {U} US	£19
5848	0171	1949 Official Peace Air 7c, block of 4, fine and fresh, u.m. Cat. £96 {O} US5	£29	5890	422ba/423ca	1950-51 imperf x perf 12. All four booklet panes of 3. u.m. Cat. £107 {UM} US	£53
5849	0171	1949 7c blue Air in IMPRINT block of 4 from the top left corner. u.m. Cat. £96 {UM} US	£62	5891	422ba/423ca	1950-51 imperf x perf 12. All four booklet panes of 3. f.u. Cat. £85 {U} US	£53
5850	0171	1949 7c blue Air u.m. Cat. £24 {UM} US	£14	5892	0191/2	1950-51 Officials f.u. Cat. £95 {U} US	£49
5851	0171	1949 7c blue Air u.m. Cat. £24 {UM} US	£14	5893	0191/2	1950-51 Officials u.m. Cat. £84 {UM} US	£50
5852	0172-7	1949 Official-O.H.M.S. ovpt set to 5c in blocks of four and 50c green single(21) fine m.m. Cat. £140 {O} US5	£32	5894	0191/2	1950-51 Officials f.u. Cat. £95 {U} US	£49
5853	414-430	1949-50 KGV issues f.u. hinged on 1 Senator album page. SG414-418 - 1c to 5c set of 7 vals, SG419-422a coil stamps Imperf x perf 9½ - 1c to 4c set of 6 vals, Booklet stamps Imperf x perf 12 - SG422b - 1c Green x 2, SG423 - 3c Purple, SG424-428 set of 5 vals 1c to 5c without 'Postes Postage', SG429-430 - set of 2 vals 1c to 3c coil issue Imperf x perf 9½ and 1 x 2c Olive-Green with pre-cancelled double black lines x 3. (24) Cat. £76 {U} US2	£35	5895	0191-2	1950-51 Official 10c and \$1 Fisherman (corner piece) blocks of 4, fine and fresh, u.m. (8) Cat. £336 {O} US5 (image available online only)	£100
5854	0162-177	1949-50 GVI ovpt OHMS 1c 2c 3c 4c 20c & 7c Air, fine m.m. & 1c - 50c set very fine l.m.m. (12) Cat. £135 {MH} US5	£32	5896	0191-211	1950-51 Officials to 1963 sets complete, fine used. (21) Cat. £134 {O} US	£45
				5897	0178/90	1950-52 Officials f.u. Cat. £130 {U} US	£69
				5898	0178/90	1950-52 Officials f.u. Cat. £130 {U} US	£69
				5899	0178/90	1950-52 Officials l.m.m. Cat. £200 {MH} US	£71
				5900	0178-90	1950-52 Official set to \$1, incl. Air, fine used. (13) Cat. £130 {U} US (image available online only)	£57
				5901	0178-90 part	1950-52 KGV - Official Stamps - part set of 11v, ovpt 'G', missing 10c & 20c from full set. 7c UM, other values lightly MM with hinge trace. Cat. £135 {O} US2 (image available online only)	£59

Lot No	Cat No	Description	Estimate
Canada - continued			
5902	0178-0188	1950-52 KGV Portrait and Pictorial issue ovpt 'G' officials vals 1c to 50c Green plus 7c Air, f.u. with small h/r. (SG0178 - 1c has a small thin NW corner). (12) Cat. £78 {O} US2	£35
5903	0178-0190	1950-52 Officials KGV and Pictorials ovpt 'G' set of 13 vals f.u. with small h/r. (13) Cat. £130 {O} US3	£53
5904	0178-0190	1950-52 Officials: 'G' overprinted set to \$1 & 7c air, all very fine mint(13) Cat. £200 {MH} US3	£75
5905	0182	1950-52 Official 4c carmine-lake, NE corner plate number 4 block of 4, hinged on one only, fine u.m./m.m. Cat. £32 {O} US5 (B)	£8
5906	0187	1950-52 Official 20c, SE corner plate no. 2 block of 4, small gum wrinkle on one, otherwise very fine and fresh, u.m. Cat. £240 {O} US5 (image available online only)	£71
5907	0188	1950-52 Official 50c, block of 4, lightly hinged on two only, fine and fresh, u.m./m.m. Cat. £80 {O} US7 (B)	£14
5908	0188	1950-52 Pictorial issue ovpt 'G' Typography - 50c Green, v.l.m.m. Very fresh bright colour. Cat. £20 {MH} US2	£10
5909	0188	1950-52 Pictorial issue ovpt 'G' by Typography, 50c Green mint small h/r. Very fresh bright colour. Cat. £20 {MH} US2	£9
5910	0188	1950-52 Official 50c, NW corner block of 4, fine and fresh, u.m. Cat. £80 {O} US5	£26
5911	433	1951 KGV - Fisherman - \$1 ultramarine, lightly MM with hinge trace. Cat. £35 {MH} US3	£12
5912	433	1951 KGV - Fisherman - \$1 ultramarine, lightly MM, hinge trace. Cat. £35 {MH} US2	£17
5913	0193/5	1952-53 Officials in IMPRINT blocks of 4. u.m. Cat. £38 {UM} US	£27
5914	0193/5	1952-53 Officials in IMPRINT blocks of 4. u.m. Cat. £38 {UM} US	£27
5915	0195	1952-53 Official \$1 black, plate no. 1 blocks of 4 for all positions, fine and fresh, u.m. (16) Cat. £88 {O} US5	£29
5916	SB51a	1953 Complete Booklet with Grey Cover with Bilingual text, with QEII strips of 3 each of 1c, 3c and 4c vals. Cat. £42 {BK} US2	£19
5917	SB51a	1953 Complete Booklet with Grey Cover with Bilingual text, with QEII strips of 3 each of 1c, 3c and 4c vals. Has small ink mark in NE corner of front cover) Cat. £42 {BK} US2	£17
5918	447-576	1953-66 QEII early collection mainly mint or u.m. neatly presented on album pages. 1953 SG450-54 as imprint blocks of 4 each, booklet panes SG452a, 453a, 458-60a. 1954 definitives with phosphor issues, booklet panes & 2c green & 5c blue as pane of 25. 1957 Outdoor Recreation as complete sheet. 1962 definitives with coils, booklet panes & sheetlets SG528a530b & 531b. Appears a complete run of commems for period. 1964 Christmas SG560a, 568a & 576a. (475). Cat. £200 {CC} US	£71
5919		1953-90 Extensive collection of mint and used on album leaves, often with additional blocks of 4. Some used, but mainly mint sets. Many 100's {MX} US2	£78
5920	447-1579	1953-97 Comprehensive QEII used collection on album pages in mixed condition. Incls coils, booklet singles, shades, with values to \$5. (100's). {CC} US	£44
5921		1954-62 QEII 'Wilding' issue superb collection on 1 1/2 Senator album pages, SG463-467 - set of 6 vals 1c to 6c mint and used plus extras, SG463p-467p - phosphor set of 5 vals 1c to 5c mint and used plus u.m. set in marginal blocks of 4, SG469-471 - coil stamps Imperf x perf 9/2 set of 3 vals 2c to 5c mint and used, complete mint and used sets of booklet panes, SG464a - Pack 2 Blocks of 25 u.m., and 1 block of 25 f.u., SG467b - Pack. 1 block of 20 u.m. plus 2 envelopes one with complete booklet pane of SG463 from Ontario to West Virginia the other with 3 x 5c Blue coils from Winnipeg to London plus other stamps. Super item. (98 including 2 envelopes) Cat. £212 {CC} US2	£114
5922		1954-89 Collection of Canadian postmarks on piece hinged on 3 Senator album pages. Appear to be all different. (31) {CC} US2	£18
5923		1960-65 Superb collection of mint and used issues hinged on 7 Senator album pages. Range between SG570 and SG636. (103) Cat. £35 {CC} US2	£18
5924		1960-65 Superb collection of mint and used issues hinged on 1 1/2 Senator album pages and 1 stock card. Range between SG515 and SG569 with nearly complete range of mint and used for each issue. (128) Cat. £134 {CC} US2	£62
5925		1962-64 Super study collection of u.m., mint small h/r and f.u. issues of the QEII with Industry Symbols issue on 8 Senator album pages. Range between SG527 and SG534, includes complete sets of mint and used ordinary, phosphor sets, coils and complete set mint and used of Booklet panes. Excellent condition. (125) Cat. £254 {CC} US2	£135
5926	579-610	1967-73 QEII definitive series specialised collection mainly u.m. Basic set to \$1 coil singles & pairs. Phosphors. Good run of booklet panes. Sheetlets with 582b, 583b 599a 600a 601a 602a 604a 607a. (63 + 23 panes) Cat. £175 {CC} US	£89
5927	611-970	1967-80 QEII mint or mainly u.m. collection neatly presented on album pages. Largely complete for period. Incls sheetlets/booklet panes SG618a & 618pa. 630a, 644a, 868ba. 869ab. (500 + 15 panes). Cat. £110 {CC} US	£49
5928	Sb73-5	1971 (June) 25c (2, different, inscriptions on rear cover), \$1 and (Aug) 50c booklets, very fine. (4) Cat. £34 {BK} US5 (B)	£8
5929	Sb76-9	1971-72 25c (4), \$1 (2), 1972 25c (4) and 50c (3) booklets, sub-types with details as per Scott, very fine. {BK} US5 (B)	£9
5930	693-711	1972-77 Pictorial issue superb u.m. specialized collection in Black Hawid strip hinged on 12 Senator album pages. All written up showing different printings, papers, phosphors, coils, perfs etc. (130) Cat. £150 {CC} US2	£82
5931	693-711	1972-77 Pictorial issue fine used specialized collection hinged on 10 Senator album pages. All written up showing different printings, papers, phosphors, coils, perfs etc. (173) Cat. £116 {CC} US2	£55
5932	971-1145	1980-85 QEII mint or mainly u.m. collection neatly presented on album pages and largely complete for period with some booklet panes & MS. Incls 1032ab, 1032bb MS1042 1047ab, 1090a, 1123ab, MS1136. (185 + 11 panes). Cat. £110 {CC} US	£49

Lot No	Cat No	Description	Estimate
Canada - continued			
5933	1116-1226	1984-86 UM collection on Prinz stockcard pages, virtually complete for the period, definitive set for 1985-2000 (1147-1162) missing. Includes 1986 Christmas booklet pane 1218ba (cv £50). Total of approx 80 stamps, 3 MS, 1 sheetlet, 2 booklets & 1 booklet pane. Cat. £178 {CC} US5	£42
5934	1155-1162i	1985-2000 QEII definitive series u.m. & used, with singles to 47c SG1162i. 38c 1162bd pane cds used. 39c 1162cb pane u.m. 40c pane 1162da u.m. 1162da u.m. 42c pane 1162ea u.m. 45c pane 1162ga u.m. 34c 1155a cds used pane of 25. 1155ba u.m. pane. 1156bb cds used pane. 1156ba pane of 10 cds used. 1157ab pane u.m. 1157ae pane of 25 u.m. 38c 1157ca pane & 1157cb pane cds used. 43c 1162fa pane u.m. (31 + 19 panes) Cat. £250 {CC} US	£134
5935	1163-1308a	1985-88 QEII collection neatly presented on album pages mainly u.m. with some used. Incls sheetlets & panes. SG1163a pane, Capex MS1180. MS1212, MS1231, 1254a pane of 10. 1988 Mammals & Architecture set with many of the 'a' numbers perf changes booklet panes etc. 1988 Winter Olympics Souvenir folder. Christmas 1988 1308a pane. (215 + 13 panes). Cat. £200 {CC} US	£107
5936	1315-1456	1988-91 QEII collection neatly presented on album pages, mainly u.m. incls booklet panes & MS. With 1342a, 1343ab 1344a & 1345a. 1990 Canadian Flag & Fireworks sheet cto f.u. 3 panes from the 1990 Moving the Mail prestige booklet 1382a & b. 1990 & 91 Christmas sets of 4 booklet panes. (115 + 18 panes). Cat. £275 {CC} US	£142
5937	1261-1279	1988-93 QEII - definitive set of 22 stamps, with additional papers, perfs, imprint/traffic light blocks of 4 and booklets. Total of 160 UM stamps & 2 booklets in excellent condition on 10 Prinz stockcards. Cat. £330 {CC} US5	£65
5938	1328-1374e	1989 Comprehensive study of the Canadian Flag design appears entirely u.m. neatly presented on album pages. Self adhesive set of 5 1328-28e plus all 5 as complete booklet panes. Small format designs from SG1350-1374e singles & booklet panes, 1350a, ba & c. 1354a & b. 1355a & b. 1356a b & c. 1357a b ca & cb. 1358a b cb da & db. 1366a. 1370a strip of 5. 1374b & e strips of 5. (43 + 29 panes). Cat. £500 {CC} US	£249
5939	1350-1374e	1989-2005 QEII - definitive set of 27 stamps, missing SG1359, 1366 & 1367 from full set but with additional papers, perfs, (mostly) imprint blocks of 4 (includes SG1354c as blockoff 8, cv £32). Total of 68 UM stamps & 3 booklets in excellent condition on 4 Prinz stockcards. Cat. £160 {CC} US5	£30
5940		1991 Collection of u.m., f.u., Booklets and 2 First Day Covers on 8 Senator album pages all from 1991. Stamps Range between SG1413 and SG1458, the mini sheet is SGMS1455 u.m., Booklets are a set of 4 SGB143-146 for Christmas 1991 and the 2 FDC's are both for the Basketball centenary one has the mini sheet used on. (56 including 4 Booklets, 2 fdc and 1 mini sheet). Cat. £200 {CC} US2	£94
5941	1413-1459	1991 UM collection on Prinz stockcard pages, virtually complete for the period, definitive set for 1991-96 (1460-1481) missing. Total of approx 52 stamps, 1 MS, 1 sheetlet & 2 booklet panes. Cat. £109 {CC} US5	£27
5942	1460-78ba	1991 Fruit & Nut Tree series semi specialised collection neatly presented on album pages appears entirely u.m. perf changes and booklet panes. Singles to \$5 with 2x \$1 & \$2. All 15 listed booklet panes. (49 + 15 panes). Cat. £250 {UM} US	£134
5943		1991-95 Small collection on 2 Senator album pages of 9 u.m. Booklets, SG Nos. SB147, SB148, SB163, SB166, SB182, SB183, SB183a, SB192a and SB195a. (9) Cat. £112 {BK} US2	£52
5944	1460-1481	1991-96 Specialized collection of the Edible Fruits, Fruit and Nut Trees and Buildings issue, u.m. in Black Hawid strip, f.u. all layed out and hinged on 17 Senator album pages. Shows different printings, papers, perfs etc. Plus an envelope from Toronto to Scotland with return card still attached. (173) High cat val approx £400.00 {CC} US2	£188
5945		1992 Small collection on 5 Senator album pages. SG1482-1486 - Winter Olympic Games, Albertville set of 5 x 42c different f.u., SG1482a - Superb u.m. Booklet pane and SB154 Mirror Image Booklets, SG1487-1490 - Canada 92 International Youth Stamp Exhibition set of 4 vals 42c x 2 different, 48c an84c and MS1491 mini sheet all superb u.m. and SG1490 x 2 f.u. and SG1498-1502 - Olympic Games, Barcelona, set of 5 x 42c vals all different f.u., Pair of Mirror Image Booklets and Booklet pane. (29) Cat. £115 {CC} US2	£54
5946	1482-1528	1992 UM collection on Prinz stockcard pages, virtually complete for the period. Total of approx 65 stamps, 1 MS, 2 sheetlets & 3 booklets panes. Cat. £195 {CC} US5	£48
5947	1516-1518	1992 75th Anniv of National Ice Hockey League - set of 3 x 42c all different and SB158 Booklet for same event all in Black hawid strip on 1 Senator album page. Superb u.m. Cat. £36 {UM} US2	£18
5948	1521-1524	1992 50th Anniv of Second World War (4th Issue) - set of 4 val x 42c all different in top right hand corner marginals x 2 on different papers plus a complete se-tenant sheet of 16 and SG1524 f.u. On 2 Senator album pages and 1 stock card. Superb u.m. Cat. £56 {UM} US2	£30
5949	1525-1528	1992 Collection of Christmas 1992 issues on 3 Senator album pages. Set of 4 vals 37c to 84c, 42c to 84c coil stamps and set of 4 Booklets SB159-162 all superb u.m. plus page of f.u. issues includes one complete set. (28 including 4 Booklets) Cat. £68 {CC} US2	£34
5950		1992-93 Small collection on 4 Senator album pages. Range between SG1504 and SG1529a. Mix of superb u.m. blocks, f.u. and 1 Booklet pane and 1 Booklet superb u.m. (25) Cat. £99 {CC} US2	£46
5951	1482-1579	1992-93 QEII largely complete for period collection neatly presented on album pages appears entirely u.m. with booklet panes & MS's. 1992 Winter Olympics 1482a, MS1491, Summer Olympics 1498a, 1503ab sheetlet, 1509a, Ice Hockey panes x 3 from prestige booklet, Christmas booklet panes, 1534a, MS1563. (95 + 21 panes). Cat. £250 {CC} US	£134
5952		1993-94 Lovely mixed collection on 17 Senator album pages. Range between SG1533 and SG1589 (46) plus 1 sheetlet, 5 Booklets, 5 FDC, and 10 Maxi Cards. Superb mix of u.m. and f.u. Cat. £140 {CC} US2	£74

Lot No	Cat No	Description	Estimate	Lot No	Cat No	Description	Estimate
Canada - continued				Canada - continued			
5953		1993-96 Collection of Historic Automobile items hinged on 18 Senator album pages. SGMS1563 - set of 6 vals in block out of MS frame f.u., SGMS1611 - 2nd series mini sheet f.u., MS1683 - 4th series mini sheet f.u., SGMS1684 - Capex '96 International Stamp exhibition, Toronto folded in special pack, containing design from previous Historic Automobile mini sheets superb u.m. and set of 25 maxi cards each with f.u. stamp of relative vehicle. (2 mini sheet, special pack, 11 f.u. stamps and 25 maxi cards). {CC} US2	£25	5969	2826 ->	2012 Year set complete for period appears entirely u.m neatly presented on album pages incl MS's & booklet panes, incl: 2829a, Diamond Jubilee 2830a & MS's, 2837a & 38a, 2842a, 2864a & 65a, MS2894. (Excls MS2905 & 2905a). (63 + 28 panes). Cat. £300 {CC} US	£160
5954	1580-1672	1994-95 QEII largely complete for period appears entirely u.m. neatly presented on album pages incl booklet panes & MS's. Greetings booklet 1580a, Commonwealth Games presentation pack with set of stamps & 2 FDC's. MS1596, 1597a sheetlet, MS1611, 1625 sheetlet, 1629 sheetlet of 16, MS1636. Canada Day set of 3 MS with folder (99 + 17 panes). Cat. £215 {CC} US	£116	5970	2906-MS2991	2013 Year set complete for period appears entirely u.m neatly presented on album pages incl MS's & booklet panes, incl: Chinese New Year 2909a, 2918a, MS2942, 2945a, 2949/50 sheetlet, 2951a, 2954a-57a set of 4 panes, 2959a, Hockey set of SA as coil strips of 4 each, 2984a, 2985a, Christmas panes. (70 + 37 panes). Cat. £400 {CC} US	£214
5955	1673-1766	1996-97 QEII largely complete collection for period appears entirely u.m. neatly presented on album pages with booklet panes & MS's. 1996 Birds sheetlet, MS1683, MS1684, 1685 sheetlet, 1690 sheetlet, Winnie the Pooh 1701a & MS1705. 1997 Chinese New Year MS1715 & 1716, MS1735, 1741 sheetlet. Large format design high values to \$10 Blue Whale with both MS1762d, Christmas 1997 booklet panes. (95 + 17 panes). Cat. £250 {CC} US	£134	5971	2992-MS3097	2014 Year set complete for period appears entirely u.m neatly presented on album pages incl MS's & booklet panes, incl: 2996a & 97a, 2998a 99a & 3000a, Roses 3025a, 3041a, 3074a, Ice Hockey set of 6 MS3081 & Zamboni set. Christmas panes. (97 + 38 panes). Cat. £400 {CC} US ..	£214
5956	1767-1861	1998 Year set complete for period appears entirely u.m neatly presented on album pages incl MS's & booklet panes, 1769a sheetlet, 1784a, 1795a pane, MS1808 x 4 different, 1814 a, 1826a, 1851a & MS1855, Christmas booklet panes. (63 + 17 panes). Cat. £110 {CC} US	£53	5972	3098-MS3177	2015 Year set largely complete for period appears entirely u.m neatly presented on album pages incl MS's & booklet panes, incl: MS3106, MS3132, MS3134, 3136a, 3150a, 3154a, MS3171 set & MS3172. (71 + 31 panes). Cat. £270 {CC} US	£147
5957	1862-MS1995	1998 Year set complete for period appears entirely u.m neatly presented on album pages incl MS's & booklet panes, Chines New Year both MS1863, Birds 1869a, MS1883a, Horses 1907a, MS1917, Air Force sheetlet & MS1920a & 1936a, Millennium sheets x 10, Christmas booklet panes. (55 + 25 panes). Cat. £110 {CC} US	£53	5973	3178-MS3241	2016 Year set largely complete for period appears entirely u.m neatly presented on album pages incl MS's & booklet panes, incl: Star Trek MS3201 & 3207, Ice Hockey MS3234 Christmas MS3241. (51 + 19 panes). {CC} US	£89
5958	2050-2114	2001 Year set complete for period appears entirely u.m neatly presented on album pages incl MS's & booklet panes, Ice Hockey sheetlet 2052a, birds pane 2062a, 2072 sheetlet, Roses sheetlet 2091a & MS2095, 2106a. (28 + 15 panes). Cat. £75 {CC} US	£40	5974	3242-3331	2017 Year set largely complete for period appears entirely u.m neatly presented on album pages incl MS's & booklet panes, incl: UNESCO MSOpera, Vimy Ridge, Star Trek 2nd Series, F1 MS3280, Ice Hockey with \$5 blister pack Toronto Maple Leafs. (83 + 26 panes). {CC} US	£125
5959	2115-2241	2002-03 Year set complete for period appears entirely u.m neatly presented on album pages incl MS's & booklet panes, Ice Hockey sheetlet 2118a, Tulips 2134a, 2160a sheetlet, Christmas panes x 3, 2003 Ice Hockey 2178a & 2184a, 2194a, 2217 sheetlet, 2220a, 2225a, 2236a & MS2237, 2003 Christmas panes. (60 + 30 panes). Cat. £165 {CC} US	£98	5975		2018 Year set largely complete for period appears entirely u.m neatly presented on album pages incl : From Far & wide with coils, Winter Sports MS3396, Emergency Responders MS3441, Big Horn Sheep ms, Armistice sheetlet, & Christmas. (75 + 15 panes). {CC} US	£125
5960	2247-2313ba	2004 Year set complete for period appears entirely u.m neatly presented on album pages incl MS's & booklet panes, Ice Hockey sheetlet 2250a & 2256a. 2265a, 2271a & 2272a, 2288a, Victoria Cross sheetlet 2296a, Christmas panes & Flowers definitives 2311a 2312a & 2313ba. (54 + 18 panes). Cat. £180 {CC} US	£102	CANADA - BOOKLETS			
5961	2314-2378	2005 Year set complete for period appears entirely u.m neatly presented on album pages incl MS's & booklet panes, Ice Hockey sheetlet 2316a & 2322a, Fly Fishing MS2328 & 2329a, MS2357, 2375a, the 3 Christmas booklet panes. (38 + 17 panes). Cat. £110 {CC} US	£58	5976	SB12	1928 GV 25c booklet black on orange cover, had been exploded with one pane missing, showing signs of its age with front & back cover faults & the remaining 3 anes with gum disturbance & creases. Cat. £120 {BK} US	£18
5962	2379-2433	2006 Year set complete for period appears entirely u.m neatly presented on album pages incl MS's & booklet panes, 2381a, 2393a, 2394a, 2402a, 2408a, 2415a, 2420a & MS2424, 2425 sheetlet, Christmas 4 panes. (26 + 28 panes). Cat. £180 {CC} US	£98	5977	SB31-41	1937-43 Group of GVI exploded booklets neatly presented on album pages, they all include front & back cover & interleaves generally very fine u.m. with SB31, 31b, 36, 36a, 37, 38x2, 39, 39a, 40, 41 (5c rate) & 41 (6c rate). (12 exploded booklets). Cat. £250 {BK} US	£134
5963	2434-MS2477	2006-16 Small format definitive series National Parks & QEII self adhesive issues largely complete with booklet panes (Excls 2444, 2469 & 2469a), neatly presented on album pages, entirely u.m. incl: 3434b, 2464a, 2439a. 2465a, 2466a, 2467a, 2468a, 2445a & b, MS2450 MS2477. (28 + 19 panes). Cat. £290 {CC} US	£156	5978	SB36-36a	1942 KGV1 - 4 x 25c stapled booklets, red and white covers with 2 panes of 4 x 3c (377a) and 2 labels. English text with 12mm & 17mm staples, French text, and French text with altered rates on advert pane. Clean condition. Cat. £50 {BK} US5 (B)	£15
5964	2478-MS2537	2007 Year set complete for period appears entirely u.m neatly presented on album pages incl MS's & booklet panes, 2484a, 2487a & 88a, 2491a 2505a 2506a, 2511a & MS2515, Christmas booklet panes x 3, Flowers panes 2534-36a. (41 + 33 panes). Cat. £220 {CC} US	£125	5979	SB38	1942 KGV1 - Booklet with brown and white cover, English text, containing 2c (376b) in 2 panes of 6 with waxed interleaving. 'Rusting' but no creasing around staple. Current retail price £44. Cat. £55 {BK} US2	£34
5965	2538-	2008 Year set complete for period appears entirely u.m neatly presented on album pages incl MS's & booklet panes, incl: 2540a, 2541a, 2544 & 45a plus special cut sheet, Ice Hockey 2546a, Guide Dogs 2547a, 2548a, 2553 & 54a MS2552 2551 as sheetlet, 2556a, 2565a, 2569a, 2569a & MS2573, Christmas booklet panes. (28 + 32 panes). Cat. £285 {CC} US	£156	5980	SB36a-41a	1942-43 Group of 5 different GVI complete booklets, in excellent condition, SB36a, 37a, 40a, 40b & 41a. (5 booklets). Cat. £160 {BK} US	£89
5966	2581-2642	2009 Year set complete for period appears entirely u.m neatly presented on album pages incl MS's & booklet panes, incl: Winter Olympics MS2589 & 98, 2595a 96a & 97a panes, 2584a & b, 2602 sheetlet, 2603a, 2606 sheetlet, 2608a, 2614a, 2616 & 17 sheetlets, 2623a, 2628 sheetlet, 2629a, 2633a, 2634a & MS2635, 2636a, Christmas panes & MS. (32 + 42 panes). Cat. £425 {CC} US	£245	5981	SB42-c	1943 GVI 3 different exploded booklets neatly presented on album pages complete with front & back cover & interleaves, SB42, 42a & 42b. Cat. £190 {BK} US	£89
5967	2643-MS2698	2010 Year set complete for period appears entirely u.m neatly presented on album pages incl MS's & booklet panes, incl: 2649a, 50a & 51a, 2653a, 2658a, 2660a, 2663a 2666a, 2673a, 2688a & MS2692, 2693a, Christmas panes 2698a, 99a, 2700a & MS2701. (32 + 36 panes). Cat. £375 {CC} US	£205	5982	SB41	1943-46 KGV1 - Booklet with black and white cover, English text, containing panes of 3x1c (394a), 3x3c (395a) & 3x4c (396a) with waxed interleaving pages. Clean cover, no creasing around staple. Cat. £55 {BK} US2	£28
5968	2702-MS2824	2011 Year set complete for period appears entirely u.m neatly presented on album pages incl MS's & booklet panes, incl: Small format definitives 2704-MS2727a with panes, Canada Pride psnes & MS's. 2756a, 2759a, Signs of the Zodiac sheetlet with set of 12 MS2776a, 7 of the 12 booklet panes & 3 MS's. 2777a, Royal Wedding panes, 2807a & MS2811 2812a, 2814a, 2818a, Christmas set & panes. (103 + 80 panes). Cat. £775 {CC} US	£400	5983	SB43 & 43a	1947 GVI 2 exploded booklets neatly presented on album pages incl front & back covers & interleaves panes very fine u.m. fronts with light creases. SB43 & 43a. Cat. £65 {BK} US	£31
				5984	SB46	1950 KGV1 - 25c stapled booklet, black and white cover with panes of 3 x 1c (422bba), 3 x 3c (423a), 3 x 4c (423bba), 2 panes of air-mail labels. English text, clean condition. Cat. £60 {BK} US5	£18
				5985	SB44-48a	1950-51 GVI group of exploded booklets neatly presented on album pages, all with front & back cover & interleaves, panes fine u.m. with, SB44, 44a, 45, 46, 46a, 47, 47a (stitched), SB47b as a complete booklet(not exploded), 48 & 48a. Cat. £330 {BK} US	£160
				5986		1950-67 Collection of 21 booklets - 1950 (SB44, SB44a); 1953 (SB49, SB49a, SB50, SB50a; 1954 (SB52, SB52a, SB53, SB53a); 1955 (SB55); 1956 (SB55 (14mm staple, 16mm staple)); 1956 (SB56); 1963 (SB57 -rates include 'outside points', SB57 - rates include 'out of town', SB58, SB58 x2 - rates include 'out of town', SB59). All clean condition. Cat. £135 {BK} US5	£35
				5987	SB48	1951-52 KGV1 - 25c stapled booklet, black and white cover with panes of 3 x 1c (422bba), 3 x 3c (423a), 3 x 4c (423cca). English text, clean condition. Cat. £45 {BK} US5 (B)	£13
				5988	SB51a	1953 KGV1 - 25c stapled booklet, black and white cover with panes of 3 x 1c (458a), 3 x 3c (459a), 3 x 4c (460a). Bilingual text, clean condition. Cat. £42 {BK} US5 (B)	£13
				5989	SB49-56	1953-56 QEII exploded booklets with front & back cover & interleaves, neatly presented on album pages with, SB49x2 (One as complete booklet), 49a, 50, 50a, 51, 51a, 52x2 (One complete) 52a complete, 53, 53a stitched complete, 54, 55 & 56. (15 booklets). Cat. £125 {BK} US ..	£53
				5990	SB57-77q	1963-71 QEII group of booklets, the earlier stapled booklets have been exploded, neatly presented on album pages with SB57, 58, 59x2, 60, 61, 62, 63, 64, 65, 65p, 66, 67px2, 68, 69, 70, 71, 72, 73, 74, 75, 76, 77 & 77q. (25 booklets). Cat. £160 {CC} US	£89
				5991		1968-71 Collection of 20 booklets - 1968 (SB61, SB62, SB63, SB64); 1969 (SB66); 1970 (SB68, SB69, SB70, SB71, SB72); 1971 (SB73 & SB75 x2 (different adverts on back covers), SB74, SB76, SB76f, SB76q, SB77, SB77q). Clean condition. Cat. £138 {BK} US5	£37

Lot No	Cat No	Description	Estimate
Canada - Booklets - continued			
5992	SB79	1972 Collection of 20 different booklets, Mail Transport, blue on cream illustrated covers. Both ordinary and with fluorescent bands. Super fresh condition. Cat. £84 {BK} US5	£24
5993	SB78-84	1972-78 Complete run of folded booklets with some duplicates, SB78 & 78q sets of 10. 79 & 79q sets of 10. SB80 set of 10 with 5 duplicates. SB81. SB82 set of 10. SB83 set of 10 + 3 duplicates. SB84 set of 10 + 3 duplicates. (92 booklets). Cat. £200 {CC} US	£107
5994	SB85-89	1978-82 Folded booklets with SB85 (black on cream set of 5, SB86 complete set of 10. SB87 violet on cream set of 5. SB88 violet on cream with wavy lines set of 5. SB89 & 89a sets of 10 each. (45 booklets). Cat. £155 {CC} US	£89
5995	SB90, 92	1982-83 2 booklets, Parliament Buildings, Ottawa. \$6 issued in 1982 (SB90) and \$8 issued in 1983 (SB92). Both fine, fresh condition. Cat. £31 {BK} US5 (B)	£8
5996	SB91-94	1982-83 Folded booklets with SB91 x 9 different (excls Novia Scotia), SB91a Alberta only, SB92x2, SB93 & 94. (14 booklets) Cat. £100 {CC} US	£53
5997	SB93,94,96	1983-85 3 booklets, Forts Across Canada (SB93 & SB96) and Parliament Buildings, Ottawa (SB95). Fine, fresh condition. Cat. £30 {BK} US5 (B) ..	£8
5998	SB95-100	1985-86 Folded booklets with SB95 (H) & 95a sets of 10 each. SB96, 97 98 99x2 (Both perf13½) SB100 set of 10, SB100a presented as set of 10 but 'House of Commons Main Entrance' is ordinary paper not chalky. (45 booklets). Cat. £245 {CC} US	£134
5999	SB97-102	1985-87 Collection of 7 booklets (excluding SB100). Comprises SB97 (25 x 34c, 1155a), SB97a (25 x 34c, 1155ba); SB98 Christmas booklet; SB99 (10 x 29c, 1218a), SB99a (10 x 29c 1218ba); SB101; SB102. All fine, fresh condition. Cat. £138 {BK} US5	£37
6000	SB101-08	1987-88 Folded booklets with SB101 & 102. Christmas 1987 SB103. SB104 & 105. Lunch Saver 106 & 107. SB108 set of 10. (17 booklets). Cat. £150 {CC} US	£80
6001	SB103-109	1987-88 Collection of 6 booklets (excluding SB108). Comprises SB103 Christmas 1987; SB104 Stamp Pack (10 x 37c); SB105 Stamp Pack (25 x 37c); SB106 Lunch Saver (10 x 37c); SB107 Lunch Saver (25 x 37c); SB109 Christmas 1988; All fine, fresh condition. Cat. £91 {BK} US5	£25
6002	SB109-114a	1988 Christmas 1988 SB109. SB110x2, 110a, 111 x2, 111a, 112 x2, 112a, 113 x2, 113a, 114 x2 & 114a. (16 booklets). Cat. £125 {CC} US ..	£62
6003	SB110-116	1988-89 Collection of 17 booklets excluding SB115. Consists of SB110 to SB114, each with 3 booklets with 'Lunch Savers', 'Would it be more convenient' and 'Your 'Rush' Connection' adverts on reverse. Also SB116 with both types of cover, one being the mirror image of the other. All fine, fresh condition. Cat. £154 {BK} US5	£42
6004	SB115	1989 Collection of 10 booklets, brown-purple on grey-brown covers, all different, Architectural or Ornamental details from Parliament Buildings, with 'H' on back cover. Fine, fresh condition. Cat. £50 {BK} US5 (B)	£14
6005	SB115	1989 Architecture brown purple on grey brown set of 10 Cat. £50 {CC} US	£27
6006	SB117-120	1989 Christmas booklet set of 4, \$2.20, \$3.30, \$3.80 & \$3.80. All in fine, fresh condition. Cat. £76 {BK} US5	£21
6007	SB117- SB120	1989 Christmas set of 4 unopened booklets in excellent condition. Cat. £76 {BK} US5	£22
6008	SB121,122	1989 2 booklets, multicoloured covers, SB121 with 10 x 39c & SB122 with 25 x 39c stamps. Fine, fresh condition. Cat. £33 {BK} US5 (B)	£9
6009	SB118-123a	198990 Folded booklets SB116, 117,118,119, 120, 121,122 these all still sealed. 123 perf13½x14 & 123a perf 12½x13. (9 booklets). Cat. £165 {CC} US	£89
6010	SB124-138	1990 Collection of 16 booklets. Consists of issues of 12 Jan (3); 8 Feb with both types of cover, one being the mirror image of the other (2); 3 May 'Moving the Mail' prestige booklet (1); 25 Oct - Christmas (4); 28 Dec (1); 28 Dec (5). All fine, fresh condition. Cat. £190 {BK} US5	£49
6011	SB124-140	1990-91 Complete run for period with SB124, 125, 126, 127, 128 prestige book 'Moving The Mail', 129-132 Christmas, 133, 134,135, 136, 137, 138,139 & 140 Gardens. (17 booklets). Cat. £190 {CC} US	£107
6012	SB139-152	1991 Complete year set collection of 15 booklets. Consists of issues of 11 Jan with both types of cover, one being the mirror image of the other (2); 22 May 'Public Gardens' (1); 20 Aug 'Canadian Rivers' (1st series) (1); 16 Oct '150th Anniv of Queen's University' (1); 23 Oct - Christmas (4), 28 Dec (1), 27 Dec (5). All fine, fresh condition. Cat. £200 {BK} US5	£54
6013	SB147-52	1991 Olympics set of 6 incl SB152. Cat. £135 {CC} US	£71
6014	SB141-158	1991-92 Group with Rivers SB141, Queen's Uni 142, Christmas 143-46, 153, 154, 155, 156, 157 & 158 prestige book. (12 booklets). Cat. £145 {CC} US	£80
6015	SB153-167	1992 Complete year set collection of 18 booklets. Consists of issues of 28 Jan 'Mountain Peaks' (2), 7 Feb 'Winter Olympic Games (2), 15th June 'Olympic Games (2) with both types of cover, one being the mirror image of the other; 22 April 'Canadian Rivers' (2nd series) (1); 21 Sept '150th Anniv of Geological Survey of Canada' (1); 9 Oct '75th Anniv of National Ice Hockey League prestige booklet (1); 13 Nov - Christmas (4), 30 Dec (5). All fine, fresh condition. Cat. £262 {BK} US5	£72
6016	SB159-167	1992 Christmas 1992 booklets with SB159 x 2, 160-62. SB163, 164, 165 x 3 with 2 different covers, 166 & 167 x2 with different covers. (13) Cat. £170 {CC} US	£89
6017	SB168-175	1993 Complete year set collection of 9 booklets. Consists of issues of 15 Feb 'Lake' (2) with both types of cover, one being the mirror image of the other; 30 April 'Hand-crafted Textiles (1); 14 June 'Historic Hotels' (1); 10 Aug 'Canadian Rivers' (3rd series) (1); 4 Nov - Christmas (4). All fine, fresh condition. Cat. £85 {BK} US5	£24
6018	SB168-181	1993-94 Group with SB168, 169, 1992,93 & 94 Wildlife Conservation stamp each in booklet. SB170, 171, Christmas set of 4 172-75, 176, 177, 178, 179, 180 & Greetings SB181. (17). Cat. £145 {CC} US	£76

Lot No	Cat No	Description	Estimate
Canada - Booklets - continued			
6019	SB176-180	1994 Collection and variations of 15 booklets issued 7 Jan to 14 Nov. SB176 (1); SB177 & SB178 with slightly off-white back, with white back and with 2 different adverts on backs (8); SB178a (1), SB179 (1); SB180 with white back and with 2 different adverts on backs (3); SB180a (1). All fine, fresh condition. Cat. £236 {BK} US5	£65
6020	SB182-198	1994-95 Group with SB182, 182a, 183 x2, 183a, 184, 185, Christmas 186-89, 190, 191, 192 x2, 193 x2, 194, 194a, 195, 195a, 196, 196a, 197 & 198 x2. (26). Cat. £260 {CC} US	£134
6021	SB199-219	1995-98 Group with SB199, Comic Book Heroes SB200, Christmas set of 4 201-04, 205, 206, Olympic Gold Medalists 207, 208, 209, Christmas 1996 set of 3 210-12, 213, 214, Christmas 1997 215-17, 218 & 219. (21). Cat. £155 {CC} US	£80
6022	SB253-74	2001-02 Group with SB253, 254, 255, 256, 257, 258, 259, 260, 261, 262, 263, pane of 6 SG1895a & 1897a. SB264, 265, 266, 267, 268, 269, 270, 271, Christmas set 272-74. (24). Cat. £115 {CC} US	£58
6023	SB275-292	2003 Group with Universities set of 5 SB275-79, 280, 281, 282, 283 & 283a complete cover design, 284, 285, 286, 287, 288, 289 & 292. (18). Cat. £135 {CC} US	£71
6024	SB293-312e	2004 Year group with 80c & \$1.40 panes of 6 SG2035a & 2036a x 2 each with one pair being Lowe Martin printing. Tourist Attractions set SB293-97, 298, 299, 300, 301, 302, 303, 304, 305, 306, 307, Christmas 308-310, SG3210a & 2313a panes of 6, SB311 x5, SB312 x 5. these with different cover designs. (35). Cat. £320 {CC} US	£165
6025	SB315-26	2005 Year group with SB315, 316, 318, 319, 320, 321, Fasson eprints of SB311 & 312, Christmas set of 4 323-26, 327 & 89c \$1.05 & \$1.49 panes of 6 each SG2311a 12a & 13ba. (18). Cat. £140 {CC} US	£76
6026	SB327-348	2006 Year group with SB327, 331, 332, 334, 335, Hollywood set of 4 SB336, 337, Lacrosse SB338, 339, 340, 341, Endangered Species SB342, Christmas 343-46, 347,348, 348a 349. 93c \$1.10 & \$1.55 panes of 6 each SG2474a, 75a & 76a. 2007 pane 2480a. (27). Cat. £245 {CC} US	£134
6027	SB354-368	2007 Year group with SB354, 355 & 56, 357, Music set of SB358 x2 one still sealed, 359 & 360 National Parks plus miss cut panes x 2 showing a pane of 5 each Jasper & Terra Nova, 361, 362, Endangered Species pane SG2511a, Christmas set of 4 363-66. 367, 367a, 368, 368a. 96c \$1.15 & \$1.60 panes of 6 each SG2534a 35a & 36a. (24). Cat. £255 {CC} US ...	£142
6028	SB372-92	2008 Year group with Greetings SB372 (SG2540a), Peonies SB373 (2541a), University pair 374 & 375 (2544a & 45a) + a miss cut pane showing 5 of each. 376 & 376a. Guide Dogs 377. Lighthouse pane of 30 SB378. 379. 380 & 381. 382, 383, Hollywood 2nd series set SB384. Olympics SB385, 386, Endangered Species 387, 388, Christmas set of 4 389-92 + 96c & \$1.60 panes as joint booklet. (27). Cat. £325 {CC} US	£174
6029	SB393-404	2009 Year group with Winter Olympics SB393 & pane of 10 SG2584a. 98c, \$1.18 & \$1.65 panes of 6 each SG2595a 96a & 97a. Greetings 2599a. Rhododendrons 2603a. SB395, 396. Music set of 4 397. 398, 399, 400, 401, 402, hristmas set of 4 403-04. (22). Cat. £250 {CC} US	£134
6030	SB405-19	2010 Year group with SB405 (pane of 30) & SG2445a (pane of 10) & 2467a pane of 10. \$1.00 \$1.22 & \$1.70 panes of 6 each SG2649a, 50a & 51a. SB406, 407, 408, 409, 410, Navy 411, 412, 413, 414, 415, 416, 417, Christmas set of 4. (22). Cat. £335 {CC} US	£178
6031	SB420-43	2011 Year group with SB420, \$1.03, \$1.25 & \$1.75 panes of 6 each SG2716a, 19a & 22a. 420a, 421, 422, Greetings SG2752a. 423, 424, 425, Signs of the Zodiac set of 4 426-29. 430, Royal Wedding 432 & 32. 433, 434, 435, Music set in sealed packet 436. 437,438, 439, 440, 441 & Christmas set of 4 442-43. (31). Cat. £500 {CC} US	£267
6032	SB444-81	2012 Year group with SB444, 445 (pane of 30 & 445a pane of 10). 446, 447 & 48. SG2841a pane. 449, 450, Titanic 451 & 52. 453, 454 & 455. Difference Makers set of 4 456-59. 460, Signs of the Zodiac set of 4 461-64. Grey Cup set of 9 465-73. 474, Black Watch set of 3 475-77. Christmas set of 4 478-81. (40). Cat. £600 {CC} US	£320
6033	SB482-522	2013 Year group with SB482, 483 pane of 30 & 483a pane of 10. 484, 485, 486, Signs of the Zodiac set of 4 487-90, 491, Photography set of 3 492-94. 495, 496, 497, 498, 499, Motorcycles 500, 501, 502, Music set of 4 503-06, 507, Ice Hockey set of 7 508-14, 516, 518, Christmas 519, 520 & 522. (39). Cat. £500 {CC} US	£267
6034	SB523-557	2014 Year group with SB523, 524, 525, Winter Sports set of 3 526-28, 529, 530, Roses 531, 532, 533, 534, 535, 536, 537, 538, Photography set of 43 539-41, Music set of 5 540-44. 545, Comedians set of 5 546-550, 551, 552, 553, Christmas set of 4 554-57. (37). Cat. £500 {CC} US	£267
6035	SB558-82	2015 Year set with SB558, 559, Mandela 560, 561, Pansies 562 & Roses (from 2014 SB531), Photography set of 3 563-65, 566, 567, 568, 569, 570, 572 & 73, Pane from 2014 SG3035a. 574, 575-76, 577, 578, 579, 580, Christmas set of 4 581-82. (28). Cat. £390 {CC} US	£200
6036	SB583-99	2016 Year group with SB583, 584-5, QEII 88th Birthday pane SG2469a, 586, 587, 588, Photography set of 3 589-91, Star Trek still sealed in blister pack prestige book SP1. Dinosaurs 3rd series, Birds, Haunted Canada, Ice Hockey, Community Post, Christmas set of 4. (20). Cat. £280 {CC} US	£147
6037	SB600-624	2017 Year group with SB600-01 Chinese New Year, UNESCO Sites pane of 10 & 30 SB602 & 602a. 603, 604, 605, 606, Star Trek 2nd series, 607 & Prestige booklet SP2, F1 Canada, Eid, Confederation set of 3, Photography 5th series, Birds, Diwali, Post Foundation, Ice Hockey set of 3, Christmas set 4, Halifax Explosion & Hanukkah. (28). Cat. £400 {CC} US	£134
6038	SB625	2018 Year group with Chinese New Year pair, Far & Wide pane of 30 & pane of 10, \$7.80, \$10.80 & \$15 panes of 6 each, Winter Sports, Black History pair, Lotus Flower, QEII 65th Annivs. Ice Hockey, Astronomy, Sharks, Weather, Birds, Emergency Responders, Post Foundation, Armistice, Christmas set of 5. (25). Cat. £300 {CC} US	£160

Lot No	Cat No	Description	Estimate
CANADA - BRITISH COLUMBIA AND VANCOUVER ISLAND			
<i>For more lots, please see the GALLERY section at the front of the catalogue</i>			
6039	28	1868-71 three Pence brown surch two cents in black centred slightly SE m.m. Cat. £170 {MH} US (image available online only)	£71
CANADA - NEW BRUNSWICK			
<i>For more lots, please see the GALLERY section at the front of the catalogue</i>			
6040		Group of Revenue issues with 1884 Law Stamp 50c, 1887 10c yellow, 1940 \$2. Probate x 5 different. Tobacco Tax 6 different unused. Vacation Pay set to \$1 u.m. Prince Edward Island Tobacco Tax 1c & 3c as strips of 4 each unused. (29) {R}	£50
6041	1	1851 3d Imperf red used & 3d bisect used both assumed forgeries/reprints. (2) {F}	£30
6042	2	1851-60 Royal Crown and Heraldic Flowers of the UK - 3d Dull Red imperf with 3/4 margins (top margin not quite complete), f.u. with small h/r. Cat. £400 {U} PH Plate 9	£250
6043		1860 Connel (unissued design) 5c black Plate Proof imperf on thin paper stuck to card & trimmed very close with thin lower left with tear at 'C' of cents. {P} PH Plate 9	£50
6044		1860 Connel (unissued design) 5c orange Plate Proof imperf on thin un-gummed paper. h/r. {P} PH Plate 9	£100
6045	10	1860 QV Head 2c orange Plate Proof in issued colour, imperf on thin wove paper {P} PH Plate 9	£100
6046	10	1860 QV Head 2c black Plate Proof, imperf on thin wove paper, thin on back & stain {P} PH Plate 9	£50
6047	10	1860 QV Head 2c red Plate Proof imperf on thin wove paper stain from heavy h/r & paper wrinkles. {P} PH Plate 9	£50
6048	10	1860 QV Head 2c green Plate Proof, imperf stuck to thick card {P} PH Plate 9	£60
6049	13	1860 QV Head 5c black Colour Trial imperf on thin wove paper ovpt Specimen in red reading up. {E} PH Plate 9	£50
6050	14	1860 QV Head 5c orange Plate Proof, imperf on thin wove paper {P} PH Plate 9	£100
6051	14	1860 QV Head 5c green Plate Proof in issued colour, imperf on thin wove paper {P} PH Plate 9	£100
6052	17	1860 QV Head 10c red well centred lower marginal very fine mint with blind perfs at bottom. Cat. £65 {MH} PH Plate 9	£50
6053	17	1860 QV Head 10c orange Plate Proof, imperf on thin wove paper. {P} PH Plate 9	£100
6054	18	1860 12 1/2c indigo m.m. Cat. £70 {MH} US	£25
6055	18	1860 Paddle Steamer 12 1/2c orange Plate Proof, imperf stuck to paper & trimmed close. {P} PH Plate 9	£60
6056	18	1860 Paddle Steamer 12 1/2c Indigo Plate Proof, imperf in issued colour on thin wove paper h/r. {P} PH Plate 9	£140
6057	19	1860 17c black. l.m.m. Cat. £42 {MH} US	£19
6058	19	1860 17c black. f.u. Cat. £90 {U} US	£32
6059	19	1860 Prince of Wales 17c black Colour Trial imperf on thin wove paper trimmed close at bottom, ovpt Specimen in red reading up. {E} PH Plate 9	£50
6060	7	1860 Locomotive 1c Plate Proof in red imperf on thin wove paper h/r. {P} PH Plate 9	£100
6061	7	1860 Locomotive 1c Plate Proof in orange imperf (close on all sides) on thin wove paper h/r. {P} PH Plate 9	£85
6062	7, 15, 17-19	1860 Pictorials with 1c Locomotive (The first stamp issued with a train) slightly soiled, 5c green corner perf missing used, 10c red fine light cancel, 12 1/2c indigo fine used & 17c black smudgy cancel. (5) Cat. £260 {U} US2	£62
6063	7-19	1860 Pictorial set (excl 10c) with shades, 1c x 2 m.m. 2c orange x 3 unused, 5c green x 3 unused. 12 1/2c m.m. 17c re-gummed. (10). {MH} ..	£35
6064		1860-63 2c, 5c and 12 1/2c, very good to fine used. Cat. £89 {U} US2 ..	£25
6065	14, 15	1860-63 QV - 5c yellow-green, 5c deep green (2 x shades), no wmk, perf 1 1/2, 12. Mint, h/r, no gum. Minor blemishes on perfs and centring. Cat. £87 {MH} US	£24
6066	17	1860-63 QV 10c Red, mint small h/r. (o/c NW and 1 p/p at bottom) Cat. £65 {MH} US	£26
6067	17	1860-63 QV Definitive 10c Red, mint small h/r. (o/c SW and small black mark on back) Cat. £65 {MH}	£28
6068	18	1860-63 QV Definitive 12 1/2c Indigo, mint small h/r x 2. (o/c NE) Cat. £70 {MH}	£32
6069	19	1860-63 QV - 17c black, no wmk, perf 1 1/4. Lightly MM, small h/r, some perfs not punched through. Centred NE, both frames cut by perfs. Cat. £42 {MH} US	£15
6070	19	1860-63 QV - 17c black, no wmk, perf 12x1 1/4. Fine used, small h/r, few short perfs. Cat. £90 {U} US	£36
6071	7	1860-63 QV - Locomotive - 1c brown-purple, no wmk, perf 1 1/4x12 1/4. Mint, large part o.g. Centred S where frame cut by perfs. Cat. £85 {MH} US	£35
6072	9	1860-63 QV - Locomotive - 1c dull claret, no wmk, perf 12. Lightly MM, small h/r. Centred NW where frame at left cut by perfs. SW corner perf missing. Cat. £70 {MH} US	£27
6073	10	1863 2c orange. l.m.m. Cat. £38 {MH} US	£19
CANADA - NOVA SCOTIA			
<i>For more lots, please see the GALLERY section at the front of the catalogue</i>			
6074		Bill stamps of Canada ovpt NS set to 50c fiscally used, (extra 40c) (15) {R}	£80
6075	1-6	1851 Group of early classic imperfs assumed forgeries with 1d, 3d x 3, 3d bisect & 6d x 2. (7) {F}	£80
6076	2	1851-60 QV - 3d deep blue, bluish paper, imperf, 4 margins, close at right. Heavily cancelled, h/r & hinge traces. Cat. £180 {U} US	£44

Lot No	Cat No	Description	Estimate
Canada - Nova Scotia - continued			
6077	2	1851-60 QV - 3d deep blue, bluish paper, imperf, 4 close margins. Top of 3 between 'Nova' & 'Scotia' missing. Fine used, hinge traces. Cat. £180 {U} US (image available online only)	£62
6078	3	1851-60 3d bright blue, 4 small margins, small nick/thins at edge, light cancel, fair used. Cat. £160 {U} US	£24
6079	4	1851-60 Imperf 3d blue f.u. with 2 large margins and 3rd partial margin Cat. £160 {U} US2	£47
6080	17	1860 12 1/2c black. u.m. Cat. £38 {UM} US	£34
6081	17	1860 12 1/2c black. u.m. Cat. £38 {UM} US	£34
6082	17	1860 12 1/2c black. m.m. Cat. £38 {MH} US	£17
6083	17	1860-63 QV 12 1/2c Black, mint med h/r. (o/c NW) Cat. £38 {MH}	£22
6084	9-29	1860-63 Group mint & used in mixed condition ideal for study, with 1c x 3 mint, 2c x 4 mint, 5c x 3 (1 m.m. 2 used). 8 1/2c x 7 incls very fine u.m. block of 4. 10c x 2 unused & m.m. 12 1/2c x 3 1 m.m. 2 used. (22). {MX}	£25
CANADA - POSTAGE DUE			
6085		1906-28 Postage due issue - SGD2a - 1c Red-Violet, SGD4a - 2c Red-Violet and SGD7a - 5c Red-Violet all on Thin paper. Average centring., mint small h/r. (3) Cat. £68 {PD} US2	£32
6086	D1-D8	1906-28 Postage Due issues - SGD1 - 1c Dull Violet, SGD2 - 1c Red-Violet, SGD3 - 2c Dull Violet, SGD5 - 4c Violet, SGD6 - 5c Dull Violet, SGD7 - 5c Red-Violet and SGD8 - 10c Violet, mint small h/r. Average centring. (7) Cat. £199 {PD} US2	£106
6087	D5	1906-28 Postage due issue - 4c Violet (o/c SE), mint small h/r. Cat. £50 {PD} US2	£23
6088	D5	1906-28 Postage due issue - 4c Violet (o/c N), mint small h/r. Cat. £50 {PD} US2	£23
6089	D6-D7	1906-28 Postage due issue - SGD6 - 5c Dull Violet (o/c NE and small pencil annotation on back), SGD7 - 5c Red-Violet (o/c NW), mint small h/r. Cat. £90 {PD} US2	£39
6090	D7	1906-28 Postage due issue - SGD7 - 5c Red-Violet top marginal block of 4, (6 toned perfs on bottom pair and o/c NE), super u.m. Cat. £200 {PD} US2	£90
6091	D7	1906-28 Postage due issue - SGD7 - 5c Red-Violet block of 4, (6 toned perfs on top pair at top and perfs splitting between right hand pair, o/c NW), mint small h/r x 2. Cat. £200 {PD} US2	£75
6092	D8	1906-28 Postage due issue - SGD8 - 10c Violet, (o/c NW), mint small h/r. Cat. £32 {PD} US2	£14
6093	D8	1906-28 Postage due issue - SGD8 - 10c Violet, (o/c SE), mint small h/r. Cat. £32 {PD} US2	£14
6094		1906-32 Super collection of 14 f.u./Unused Postage Due issue hinged on 1 Senator album page. Range Between SGD1 and SGD13. (14) Cat. £235 {U} US2	£75
6095	D1/D24	1906-35 Complete sets of basic values to 1935 used, ex one mint (1933 1c), most with usual pen/crayon cancels. Very scarce lot, 1906 5c has fault, o/w a fine group (17) Cat. £265 {PD} US4	£38
6096	D1-44	1906-77 Collection mint or u.m. in slightly mixed condition with D1-D8 set 1c x3, (both shades), 2c x 3 (both shades), 4c h/r, 5c x 3 (both shades) h/r & 10c. 1930 set 1c l.m.m. 2c x 2 one u.m. 4c x 2 one u.m. 5c & 10c toned gum h/r. 1933 set fine mint. 1935 set fine m.m. 1967 set fine m.m. Small format set + white paper issues u.m. (55). Cat. £400 {PD} US	£156
6097	D11	1930-32 Postage Due 4c Bright Violet Bottom left hand corner marginal block of 4 with plate No.1 in margin, mint small h/r. (Overall gum toning). Cat. £60 {PD} US2	£28
6098	D13	1930-32 Postage Due 10c Bright Violet vertical strip of 5 with Roller cancellation 'Regina Saskatchewan', f.u. with small h/r. Cat. £225 {PD} US2	£121
6099	D13	1930-32 Postage Due 10c Bright Violet Horiz block of 8, f.u. with small h/r. Cat. £360 {PD} US2	£197
6100	D9	1930-32 Postage Due 1c Bright Violet vert strip of 3, mint small h/r. Cat. £25 {PD} US2	£11
6101	D9-D10	1930-32 Postage Due 1c Bright Violet top marginal block of 4 and 2c Bright Violet Bottom left hand corner marginal block of 4 with plate No.1 in margin, mint small h/r. (Both have overall gum toning). Cat. £64 {PD} US2	£28
6102	D9-D13	1930-32 Postage due issue set of 5 vals 1c to 10c, mint small h/r. Average centring and most have about 3 toned perfs each., mint small h/r. (5) Cat. £100 {PD} US2	£47
6103	D14-D17	1933-34 Postage Due set of 4 vals 1c to 10c Violet, (1c, 2c and 10c u.m., 4c mint small h/r.) SGD13 - 10c has 2 small tone spots on back. (4) Cat. £60 {PD} US2	£26
6104	D17	1935 10c violet centred NW cds used. Cat. £48 {U} US	£20
6105	D18-D24	1935-65 Postage Due set of 7 vals 1c to 10c mint small h/r, plus corner marginal blocks of 1c and 2c vals superb u.m., all in Black hawid strip hinged on 1 Senator album page. (9) Cat. £38 {PD} US2	£19
6106	D18-D24	1935-65 Superb Postage Due collection of top right hand horiz corner marginal u.m. blocks of 10 each of 1c, 2c, 3c, 4c and 6c vals all with 'Canadian Bank Note Co. Ottawa No.1' in top margin, and a lower left hand corner block of 25 of 10c val with 'No.1 504' in side margin and 'Canadian Bank Note Co Ottawa No.1' inverted in bottom margin. All in black hawid strip on 2 Senator album pages. (6) Cat. £177 {UM} US2 ..	£103
6107	S11-S17	1938-39 Special Delivery Stamps - SGS11 - 10c on 20c Scarlet, SGS12 - 10c Green, SGS13 - 16c Ultramarine with some toning to edges of perfs on back, SGS14 - 17c Ultramarine, SGS15 - 10c Green, SGS16 - 17c Ultramarine with Circumflex accent and SGS17 - 17c Ultramarine with Grave accent plus SGOS12 - 10c Green official Special Delivery Stamp, f.u. with small h/r. Average centring. (8) Cat. £70 {U} US2	£32
6108	D32-44	1967 Part set (excl 2c & 6c) as corner imprint blocks of 4 each very fine u.m. (11 blocks). Cat. £42 {UM} US2	£24
6109	D25-D44	1967-78 Postage Due collection mint and used hinged on 8 Senator/Simplex album pages. All laid out showing different papers and issues. Mix of mint small h/r, superb u.m. and f.u. Includes a few blocks of 4 and 2 x 50 Blocks of SGD39 - 10c Scarlet f.u. (99) Cat. £200 {CC} US2	£102

Lot No	Cat No	Description	Estimate
CANADA - PRINCE EDWARD ISLAND			
<i>For more lots, please see the GALLERY section at the front of the catalogue</i>			
6110	1	1861 2d rose Die I perf 9 mint with thin on back & irregular perfs at top & bottom. Cat. £650 {MH}	£40
6111	6-31	1862-70 QV Head group in mixed condition with 1d x 3 one m.m. 2 unused. 2d rose x 4 2 m.m. 2 unused. 3d blue x 4, 2 m.m. 2 unused. 4d x 2 m.m. 6d unused. 9d x 2 m.m. (16). {MH}	£36
6112	25	1869 QV - 6d yellow-green, perf compound 1 1/4 and 1 1/4. Fine used, 2 large thins and surface marks. Large h/r. Space filler. Cat. £300 {U}	£30
6113	27-31	1870 QV vals 2d to 4d (Missing SG29 - 3d Pale Blue), mint small h/r. Average centring. Fresh bright colours. (4) Cat. £44 {MH}	£28
6114	28/31	1870 2d Die1, 3d and 4d, fresh m.m. Cat. £35 {MH}	£15
6115	32	1870 QV - 4 1/2d (3d stg) yellow-brown, perf 12. Very fine UM. Centred NE but both frames clear of perfs. 3 shortish perfs at right. Cat. £75 {UM} US	£34
6116	32-33	1870 4 1/2d 3rd Stage yellow brown imperf left side mint & deep brown shade unused. (2). Cat. £150 {MH}	£35
6117		1872 QV issues SG34 - 1c Orange, SG35 - 1c Yellow-Orange, SG36 - 1c Brown Orange, SG39 - 4c Yellow-Green and SG42 - 12c Reddish Mauve, mint small h/r. Average centring. (5) Cat. £54 {MH}	£34
6118	34-42	1872 Basic set of 6 fine fresh looking good colours mint. (6) Cat. £100 {MH}	£50

CAPE OF GOOD HOPE			
<i>For more lots, please see the GALLERY section at the front of the catalogue</i>			
6119	2	1853 4d deep blue on very blued paper, 3 large even margins fine appearance & fresh colour, used with barred cancel. Cat. £300 {U} US PH Plate 9	£134
6120	2	1853 4d deep blue/blue very fine used, good margins Cat. £275 {U} US6 (image available online only)	£45
6121	2	1853 4d deep blue/blue very fine used, good to large margins, handstamped Senf on reverse Cat. £275 {U} US6 (image available online only)	£45
6122	2	1853 4d deep blue/blue fine used, good to large margins, small stain on reverse Cat. £275 {U} US6 (image available online only)	£40
6123	2	1853 4d deep blue/blue used, good to large margins, light crease Cat. £275 {U} US6 (image available online only)	£27
6124	2	1853 4d deep blue on deeply blued paper fine used, good margins Cat. £300 {U} US2 (image available online only)	£84
6125	3	1853 paper slightly blued 1d brick-red, 3 tiny to good margins, light cancel, fine used. Cat. £350 {U} US8 (image available online only) ..	£41
6126	3	1853 1d brick-red used, almost clear margins, barely touching at top left a very collectable example. Cat. £350 {U} US4 (image available online only)	£38
6127	4	1853 4d deep blue used, tied to piece, two margins Cat. £170 {U} US5 ..	£18
6128	4	1853 4d deep blue fine used tied to piece, just touched at lower right Cat. £170 {U} US6	£18
6129	4	1853 4d deep blue/blue fine used, three margins, cut close at foot Cat. £170 {U} US2	£29
6130	4	1853 4d deep blue fine used, good margins Cat. £170 {U} US5 (image available online only)	£32
6131	4	1853 4d deep blue fine used, good to large margins Cat. £170 {U} US5 (image available online only)	£37
6132	4	1853 4d deep blue used, good to large margins, slightly stained on reverse Cat. £170 {U} US5 (image available online only)	£32
6133	4	1853 4d deep blue fine used, good to large margins Cat. £170 {U} US6 (image available online only)	£27
6134	4a	1853 Cape Triangle 4d bluewmk anchor upright, one large margin at left, right margin fine, bottom margin close but clearcancelled with light barred oval. Cat. £225 {U} US	£44
6135	4	1854 Cover to Grahams Town with 4d blue(2), close to good margins, fine Cat. £850 {C} US6	£181
6136	8	1855 Cape Triangle wmk anchor upright, 1/- bright yellow green 3 fine - large margins. Cancelled with barred triangle showing 'C' in top corner A complete cancel would show CGH in each corner. Very fine & attractive. Cat. £325 {U} US PH Plate 9	£111
6137	8b	1855 Cape Triangle wmk anchor upright, 1/- deep dark green 3 close but clear margins, cancelled with a fine part strike of the barred triangle showing a very clear 'H' in lower right corner of the cancel. A complete cancel would show CGH in each corner. Cat. £550 {U} US PH Plate 9 ..	£160
6138		1855-63 1d (2 margins) and 3d (3 margins), good used. Cat. £390 {U} US3	£41
6139	5a	1855-63 1d rose, 3 margins, fine used. Cat. £300 {U} US8 (image available online only)	£34
6140	5a	1855-63 1d rose fine used, small to good margins Cat. £300 {U} US6 (image available online only)	£40
6141	5a	1855-63 1d rose used, good margins, small faults Cat. £300 {U} US5 ..	£32
6142	5a	1855-63 1d rose unused no gum, slightly oxidized Cat. £850 {MH} US6 (image available online only)	£68
6143	5a	1855-63 1d rose used, good to large margins, slight thinning Cat. £300 {U} US6 (image available online only)	£36
6144	5a	1855-63 1d rose very fine used, good margins Cat. £300 {U} US6 (image available online only)	£55
6145	5a	1855-63 1d rose fine used, good margins Cat. £300 {U} US6 (image available online only)	£55
6146	5a	1855-63 1d rose fine used, close to good margins Cat. £300 {U} US5 ..	£42
6147	5a	1855-63 1d rose pen cancelled, a little pale Cat. £300 {U} US5	£16
6148	5a	1855-63 1d rose very fine used, good margins Cat. £300 {U} US6 (image available online only)	£55
6149	6	1855-63 4d Deep Blue good used, three margins small h/r. Cat. £95 {U} PH Plate 9	£57

Lot No	Cat No	Description	Estimate
Cape of Good Hope - continued			
6150	6	1855-63 4d Deep Blue f.u. three margins small h/r. Cat. £95 {U} PH Plate 9	£60
6151	6	1855-63 4d Deep Blue f.u. three margins small h/r. Cat. £95 {U} PH Plate 9	£64
6152	6	1855-63 4d deep blue fine used, good margins Cat. £95 {U} US5	£16
6153	6	1855-63 4d blue fine used, good margins Cat. £95 {U} US2	£30
6154	6	1855-63 4d deep blue f.u., good to large margins Cat. £95 {U} US5	£16
6155	6	1855-63 4d deep blue used, large margins, creased Cat. £95 {U} US5 (B)	£11
6156	6	1855-63 4d deep blue used, cut close at left, stained on reverse Cat. £95 {U} US5 (B)	£11
6157	6	1855-63 4d deep blue f.u., good to large margins Cat. £95 {U} US5	£16
6158	6	1855-63 4d deep blue pair fine used, touched on one side Cat. £190 {U} US5 (image available online only)	£37
6159	6	1855-63 4d deep blue f.u., good margins, handstamped on reverse Cat. £95 {U} US5	£16
6160	6	1855-63 4d deep blue f.u., good to large margins Cat. £95 {U} US5	£16
6161	6	1855-63 4d deep blue fine used, close to good margins Cat. £95 {U} US5 (B)	£13
6162	6	1855-63 4d deep blue fine used, good margins, No. 1 BONC cancel Cat. £95 {U} US5	£16
6163	6	1855-63 4d deep blue f.u., close to large margins Cat. £95 {U} US5 (B)	£13
6164	6	1855-63 4d deep blue fine used, good margins Cat. £95 {U} US5	£16
6165	6	1855-63 4d deep blue fine used, good margins Cat. £95 {U} US5	£16
6166	6	1855-63 4d deep blue f.u., close to good margins Cat. £95 {U} US5 (B)	£13
6167	6	1855-63 4d deep blue fine used, small to good margins Cat. £95 {U} US5	£16
6168	6	1855-63 4d deep blue fine used, good margins, a little aged Cat. £95 {U} US5 (B)	£11
6169	6	1855-63 4d deep blue very fine used, good margins Cat. £95 {U} US5 ..	£16
6170	6	1855-63 4d deep blue used, good margins, slight thin Cat. £95 {U} US5 (B)	£11
6171	6	1855-63 4d deep blue fine used, good margins Cat. £95 {U} US5	£16
6172	6	1855-63 4d deep blue fine used, good margins Cat. £95 {U} US5	£16
6173	6,6a	1855-63 4d deep blue and 4d blue v.f.u., good margins Cat. £185 {U} US6	£32
6174	6a	1855-63 4d Blue f.u. three margins small h/r. Cat. £90 {U} PH Plate 9 ..	£58
6175	6a	1855-63 4d blue v.f.u., good margins Cat. £90 {U} US6	£17
6176	6a	1855-63 4d blue fine used, good margins Cat. £90 {U} US2	£25
6177	6a	1855-63 4d blue v.f.u., good margins Cat. £90 {U} US6	£17
6178	6a	1855-63 4d blue v.f.u., large margins Cat. £90 {U} US6	£18
6179	6a	1855-63 4d blue fine used, good to large margins Cat. £90 {U} US6 ..	£17
6180	6a	1855-63 4d blue v.f.u., good to large margins Cat. £90 {U} US6	£17
6181	6a	1855-63 4d blue unused no gum, good margins, tiny surface speck Cat. £1100 {MH} US6 (image available online only)	£68
6182	6a	1855-63 4d blue fine used, just touched at foot Cat. £90 {U} US5 (B) ..	£11
6183	6a	1855-63 4d blue fine used, large margins, tied to piece by numeral cancel Cat. £90 {U} US5	£16
6184	6a	1855-63 4d blue fine used, touched at foot Cat. £90 {U} US5 (B)	£8
6185	6a	1855-63 4d blue fine used, close to good margins Cat. £90 {U} US5 (B)	£11
6186	6a	1855-63 4d blue fine used, cut close at left Cat. £90 {U} US5 (B)	£8
6187	6a	1855-63 4d blue fine used, good margins Cat. £90 {U} US5	£16
6188	6a	1855-63 4d blue fine used, good margins Cat. £90 {U} US5	£16
6189	6a	1855-63 4d blue v.f.u., good margins Cat. £90 {U} US6	£17
6190	6a	1855-63 4d blue used, small margins, thinned Cat. £90 {U} US5 (B) ..	£8
6191	6a	1855-63 4d blue pair good used, close to large margins Cat. £180 {U} US6	£27
6192	6a	1855-63 4d blue fine used, large margins Cat. £90 {U} US5	£16
6193	6a	1855-63 4d blue fine used, large margins, touched at lower right corner Cat. £90 {U} US5 (B)	£11
6194	6a	1855-63 4d blue fine used, large margins Cat. £90 {U} US5	£16
6195	6a	1855-63 4d blue used, good to large margins, lightly toned Cat. £90 {U} US5 (B)	£11
6196	6a	1855-63 4d blue used, cut close at left, red oval POST (Office) cancel Cat. £90 {U} US6	£18
6197	6a	1855-63 4d blue used, good margins, thinned Cat. £90 {U} US5 (B)	£8
6198	7	1855-63 6d pale rose-lilac, 3 small to large margins, tone patch at top, o/wise v.g.u. Cat. £350 {U} US3	£41
6199	7	1855-63 6d pale rose lilac used, just touched at lower left Cat. £350 {U} US6	£32
6200	7	1855-63 6d pale rose lilac fine used, good margins Cat. £350 {U} US2 PH Plate 9	£102
6201	7	1855-63 6d pale rose lilac used, faded Cat. £350 {U} US5 (image available online only)	£32
6202	7	1855-63 6d pale rose-lilac used, clear margins, fine for this Cat. £350 {U} US4 (image available online only)	£74
6203	7	1855-63 6d pale rose lilac fine used, good margins Cat. £350 {U} US6 (image available online only)	£55
6204	7	1855-63 6d pale rose-lilac very fine used with good, clear margins. Cat. £350 {U} US4 PH Plate 9	£94
6205	7	1855-63 6d pale rose lilac used, good margins, faded Cat. £350 {U} US6	£32
6206	7	1855-63 6d pale rose lilac fine used, good margins Cat. £350 {U} US6 (image available online only)	£55
6207	7	1855-63 6d pale rose lilac used, close to large margins Cat. £350 {U} US6 (image available online only)	£40
6208	7	1855-63 6d pale rose lilac used, good margins, light crease Cat. £350 {U} US6 (image available online only)	£40
6209	7	1855-63 6d used, margins cut close, touched at foot pale rose lilac Cat. £350 {U} US6	£27

Lot No	Cat No	Description	Estimate	Lot No	Cat No	Description	Estimate
Cape of Good Hope - continued				Cape of Good Hope - continued			
6210	7	1855-63 6d pale rose lilac fine used, good margins Cat. £350 {U} US6 (image available online only)	£55	6256	61-68	1893 New colours part set wmk cabled anchor mint with 1/2d yellow green h/r & couple of toned perfs. 2d chocolate brown very fine l.m.m. 2 1/2d pale ultra very fine l.m.m. 1/- yellow-ochre one lightly toned perf h/r. 5/- brown orange faint tone spot on top left corner perf m.m. (5) Cat. £190 {MH} US (image available online only)	£71
6211	7	1855-63 6d pale rose lilac used, two large margins, just touched at left Cat. £350 {U} US6 (image available online only)	£32	6257	68	1893 5/- brown orange wmk Cabled Anchor well centred very fine & fresh appearance m.m. with some h/r. Cat. £150 {MH} US (image available online only)	£67
6212	7b	1855-63 6d deep rose lilac fine used, close to good margins Cat. £400 {U} US2 (image available online only)	£68	6258	68	1893-8 Anchor wmk 5s brown orange mint, gum creasing Cat. £150 {MH} US (image available online only)	£32
6213	7c	1855-63 6d slate lilac used, close to good margins, small faults Cat. £500 {U} US6	£27	6259	68	1893-98 5/- brown-orange, very fine l.m.mint Cat. £150 {MH} US4 (image available online only)	£50
6214	8	1855-63 1s bright yellow-green, 2 1/2 tiny margins, light cancel, v.g.u. Cat. £325 {U} US3	£33	6260	61,62,65,67	1896-97 QV - 4v fgm set of 8, 1/2d, 2d, 4d & 1s, lightly MM, h/r or trace. Cat. £42 {MH}	£23
6215	8	1855-63 1s Bright Yellow-Green f.u. three margins small h/r. Cat. £325 {U} PH Plate 9	£205	6261	136	1898 Revenue 7/6d lilac and green fine used, Civil Commission oval cancel {R}	£27
6216	8	1855-63 1s bright yellow green used, small to good margins, slight stain Cat. £300 {U} US6 (image available online only)	£32	6262	70-78	1902 EwdVII mint set, 3d vertical crease, 4d h/r, 6d & 1/- very fine, 5/- faint toned perfs at top. (9). Cat. £250 {MH} PH Plate 9	£125
6217	8b	1855-63 1s deep green, 2 1/2 margins, fresh, fine m.m. Cat. £450 {MH} US6 (image available online only)	£64	6263	71-78	1902 E7 wmk cabled anchor set mint (excl 1/2d) the 1d 3d & 6d with some tone marks. 2d 2 1/2d 4d 1/- & 5/- very fine l.m.m. (8). Cat. £250 {MH} US PH Plate 9	£107
6218	8b	1855-63 1s deep dark green used, good margins, slightly thinned Cat. £550 {U} US6 (image available online only)	£36	6264	78	1902 E7 5/- brown orange left gutter marginal, well centred fine fresh appearance faintest of gum bends barely a trace of a hinge. Cat. £160 {MH} US (image available online only)	£89
6219	8b	1855-63 1s deep dark green used, touched at foot Cat. £550 {U} US6 ..	£36	6265	70-77	1902-04 KEVII - set of 9v to 1s plus 3d, 4d & 6d with distinct different shades, missing top value from set. Mint, mostly part o.g., 4v light hinge trace. Cat. £160 {MH} US7	£26
6220	8b	1855-63 1s deep dark green v.f.u., good margins Cat. £550 {U} US6 PH Plate 9	£90	6266	70/8	1902-04 Definitives f.u. Cat. £42 {U} US	£22
6221	8b	1855-63 1s deep dark green used, touched at foot, slightly thinned Cat. £550 {U} US6	£36	6267	70/8	1902-04 Definitives good to fine used. Cat. £42 {U} US	£15
6222	13a	1861 Woodblock 1d carmine fine used appearance, genuine, repaired (margins added) rare shade. Cat. £4000 {U} US6 PH Plate 9	£633	6268	70/8	1902-04 Definitives f.u. Cat. £42 {U} US	£22
6223	18c	1863 Cape Triangle 1d brownish red wmk anchor upright, fine fresh colour 3 very good margins with barred cancel. Cat. £350 {U} US (image available online only)	£89	6269	70-8	1902-04 Set to 5s(9) fine mint Cat. £250 {MH} US3 PH Plate 9	£103
6224	19a	1863 Cape Triangle wmk anchor upright, 4d blue very fine 3 good margins with light cancel. Cat. £140 {U} US (image available online only)	£53	6270	75-76	1902-04 KEVII Definitives SG75 - 4d Olive-Green and SG76 - 6d Bright Mauve, mint small h/r. Fresh bright colours. (2) Cat. £57 {MH}	£34
6225	20	1863 Cape Triangle wmk anchor upright, 6d bright mauve.3 huge margins very close at the right tip only. Faint barred cancel. Ironed out wrinkles. Cat. £550 {U} US (image available online only)	£89	6271	78	1902-04 5s brown-orange, fine cds used. Cat. £28 {U} US3	£17
6226	18c	1863-4 1d brownish red fine used, large margins at sides, cut close at foot Cat. £350 {U} US2 (image available online only)	£68	6272	76	1903 6d bright mauve. l.m.m. Cat. £35 {MH} US	£6
6227	19	1863-4 4d deep blue fine used, good to large margins Cat. £130 {U} US5	£24	6273	78	1903 5/- brown orange. f.u. Cat. £28 {U} US	£14
6228	19a	1863-4 4d blue used, two large margins, cut close at left Cat. £140 {U} US2	£18	6274	78	1903 5/- brown orange. f.u. Cat. £28 {U} US	£14
6229	19a	1863-4 4d blue fine used, good margins Cat. £140 {U} US6	£22	6275	19c	1963 Cape Triangle wmk anchor upright, 4d steel blue, 3 very large even margins worn plate, faint crease right corner. Light cancel. Fine appearance. Cat. £300 {U} US PH Plate 9	£107
6230	19c	1863-4 4d steel blue used, close to good margins, tiny closed tear Cat. £300 {U} US5	£32	CAYMAN ISLANDS			
6231	20	1863-4 6d bright mauve fine used, good margins, BONC cancel Cat. £550 {U} US5 (image available online only)	£80	<i>For more lots, please see the GALLERY section at the front of the catalogue</i>			
6232	20	1863-4 6d bright mauve used, heavy cancel, good margins Cat. £550 {U} US6 (image available online only)	£81	6276		Balance collection on leaves ex SG Imperial 1900-35, all bar one mint, in mixed condition. Incls: SG1-6, GV 2/- SG49, War Stamp ovpts, 1921 to 5/- SG82, Centenary short set to 2/-, 1935 pictorial set to 5/- & Silver Jubilee set. Cat. £430+ (66) {CC} US	£107
6233	20	1863-4 6d bright mauve fresh mint, part original gum, good margins, very fine Cat. £425 {MH} US2 PH Plate 9	£169	6277	1,1a	1900 QV - 1/2d deep green (1) single toned perf on face and centred to E (frame clear of perfs) & 1/2d pale green (1a), both mint, large part o.g. Wmk Crown CA, p14. Cat. £32 {MH} US5 (B)	£8
6234	19	1863-64 4d Deep Blue Triangle with three full margins. (Diagonal bend on back). Cat. £130 {U} US7	£20	6278	1-2	1900 QV key type pair m.m. Cat. £40 {MH} US2	£14
6235	19a	1863-64 4d blue, 3 tiny to good margins, v.g.u. Cat. £140 {U} US8 (B) ..	£14	6279	1-2a	1900 QV Definitives SG1 - 1/2d Deep Green, SG1a - 1/2d Pale Green, SG2 - 1d Rose-Carmine and SG2a - 1d Pale Carmine, mint small h/r. Very fresh bright colours. (4) Cat. £70 {MH} US4	£24
6236	19a	1863-64 4d blue, 3 small to large margins, v.g.u. Cat. £140 {U} US8 (B)	£14	6280	1-2a	1900 CA 1/2d(both), 1d(both) v.f.u. Cat. £65 {U} US	£27
6237	19a	1863-64 4d Blue f.u. with small h/r. 3 Lovely full margins. Cat. £140 {U} US5 (image available online only)	£41	6281	1-2a	1900 CA 1/2d(both), 1d(both) fresh mint Cat. £70 {MH} US	£27
6238		1864-1904 Mint and used collection on leaves(145) including some Revenues and a few Griqualand West, mainly fine {CC}	£108	6282	2	1900 1d rose-carmine, fine and fresh, l.m.m. Cat. £17 {MH}	£8
6239	25	1864-77 with outer frame line 6d pale lilac, slight soiling, traces of gum, unused. Cat. £225 {MH} US5 (B)	£15	6283	2,2a	1900 QV - 1d rose-carmine (2) lightly MM & 1d pale carmine (2a) mint with faint hinge trace and single toned perf at top, centred to E where frame just clear of perfs. Wmk Crown CA, p14. Cat. £38 {MH} US5 (B) ..	£11
6240	25b	1864-77 with outer frame line 6d violet, some short perfs at top, h/r, fresh o.g. Cat. £250 {MH} US5	£34	6284		1900-35 Mint collection on Imperial leaves(47), mainly odd lower values, one is used, mainly fine {CC} US2	£39
6241	23/73	1865-1904 A small mint group from 1895 1d rose-red(centered low to right), then 1884 1/2d & 1d plus One Penny on 2d bistre, 1893- 1902 set of 3, 1893-98 x 7 values to 1/- yellow ochre, with some shades & odd later. Mainly very fine(17) Cat. £295 {MH} US4	£56	6285		1900-98 Mint and used collection on leaves(approx 400 stamps, 7 m.s.) including 1905 MCA set mint, 1935 Pictorial set to 1s mint and used, 1935 Silver Jubilee set mint and used, 1948 RSW set mint and used, 1953 set to £1 mint, later mint sets, mainly fine {CC}	£270
6242	27b	1868 4d on 6d deep lilac variety 'Fonr' used, lightly toned, with note regarding authenticity Cat. £700 {U} US6 PH Plate 9	£90	6286	6	1902 6d brown. l.m.m. Cat. £35 {MH} US	£17
6243	28-29	1871 No outer frame line wmk Crown CC 1/2d grey black m.m. faint crease at top & lightly toned perfs at top. 1d carmine red wing margin fine m.m. (2) Cat. £100 {MH} US	£36	6287	3/7	1902-03 Definitives l.m.m. Cat. £110 {MH} US	£59
6244	28	1871-76 Crown CC 1/2d grey-black, centred to SE (wing margin at left), fresh m.m. Cat. £40 {MH} US5 (B)	£8	6288	3/7	1902-03 Definitives l.m.m. Cat. £110 {MH} US	£59
6245	30	1871-76 4d dull blue, centred to NW, three clipped perfs at lower right, fresh m.m. Cat. £225 {MH} US5 (B)	£15	6289	3-7	1902-03 CA set(5) fresh mint Cat. £110 {MH} US	£53
6246	32	1874 With outer frame line 6d deep lilac wing margin surch in red one penny, miss-placed to left with 'O' of one missing. Barred numeral cancel. Cat. £150 {U} US	£58	6290	4-7	1902-03 1d to 1s (centred to SE), fine used. (4) Cat. £210 {U} US3 (image available online only)	£58
6247	28	1875 1/2d grey black. l.m.m. Cat. £40 {MH} US	£20	6291	6	1902-03 CA 6d brown v.f.u. Cat. £75 {U} US	£36
6248	28	1875 1/2d grey black. l.m.m. Cat. £40 {MH} US	£20	6292	11	1905 MCA 6d brown v.f.u., Cayman Brac c.d.s. Cat. £50 {U} US	£27
6249	101B	1876 Revenue 12s blue green perf 15 1/2 x 15 mint, creased {R}	£22	6293	12	1905 MCA 1s orange v.f.u. Cat. £60 {U} US	£27
6250	37w	1880 3d pale dull rose surch '3' (Type 10) wmk Crown CC inverted sound used. Cat. £300 {U} US PH Plate 9	£134	6294	12	1905 1/- orange. f.u. Cat. £60 {U} US	£29
6251	47	1882 1/2d on 3d deep claret. m.m. Cat. £65 {MH} US	£28	6295	12	1905 1/- orange. f.u. Cat. £60 {U} US	£29
6252	47	1882 CA 1/2d on 3d claret fresh unused no gum Cat. £65 {MH} US2	£12	6296	8-12	1905 KEVII - full set of 5v, 1/2d to 1s, wmk Mult Crown CA, p14. Mint, large part o.g., 2 1/2d & 6d with brownish gum, 1d & 1s have single toned perf, 1s also with short perf. 1/2d, 6d & 1s o/c, 1/2d has frame at E clipped by perfs. Cat. £90 {MH} US5	£20
6253		1884-90 rectangular Hope issues - SG49 - 1d Rose-Red, SG149a - 1d Carmine-Red and SG50a - 2d Deep Bistre, mint small h/r. (All have small pencil annotations on backs) (3) Cat. £52 {MH}	£30	6297	8-12	1905 set to 1s, fresh, fine mint. (5) Cat. £90 {MH} US2 (image available online only)	£42
6254	125	1885 Revenue Anchor wmk 12s orange brown fresh mint, light gum bends {R}	£22	6298	8-12	1905 E7 wmk MCA set fine m.m. 1/- with some h/r. (5) Cat. £95 {MH} US	£36
6255	55/9a	1891 2 1/2d on 3d, 1892 2 1/2d, 1893 1d on 2d and 1893-1902 1d both shades, fine m.m. (5) Cat. £61 {MH} US5 (B)	£12	6299	8-12	1905 MCA set(5) fresh m.m. Cat. £90 {MH} US	£44
				6300	8-12	1905 MCA set(5) fresh m.m. Cat. £95 {MH} US	£49
				6301	8-12	1905 MCA set(5) fresh m.m. Cat. £90 {MH} US3	£34
				6302	17	1907 1/2d on 1d carmine fresh m.m. Cat. £60 {MH} US	£31
				6303	18	1907 1/2d on 5s salmon and green fresh m.m., very fine Cat. £325 {MH} US PH Plate 9	£178
				6304	18	1907 1/2d on 5s, 'I' and 'D' partially omitted owing to defective handstamp, fine and fresh, l.m.m. Cat. £325 {MH} US2 PH Plate 9	£169

Lot No	Cat No	Description	Estimate
Cayman Islands - continued			
6305	19	1907 1d on 5s, light dealer's mark on reverse, h/r, fresh, fine m.m. Cat. £275 {MH} US2 PH Plate 9	£144
6306	19	1907 1d on 5s salmon and green fresh m.m., light gum crease Cat. £275 {MH} US PH Plate 9	£116
6307		1907-09 KEVII Definitive vals, SG26-30a - 1d to 6d Dull & Bright Purple (Missing SG29 - 4d) and SG33 - 1s, (SG28 - 3d is a block of 4), mint small h/r. All have pencil writing on backs. (6) Cat. £147 {MH} US10 (B)	£14
6308	25-34	1907-09 MCA set to 10s with both 6d(11) fresh m.m., very fine Cat. £382 {MH} US	£196
6309	38-52	1908 ¼d, 1912-20 set to 10s on green (tiny thin spot), fresh m.m. (15) Cat. £275 {MH} US2 (image available online only)	£68
6310	49	1912 2/- purple & bright blue/blue f.u. Cat. £70 {U} US	£35
6311	40-50	1912-16 KGV - 8v from longer set, very lightly MM with small h/r or trace. ¼d, 2d, 2½d, 3d (lemon), 6d, 1s (green), 2s & 3s. Cat. £60 {MH}	£30
6312	52	1914 10/- deep green & red/green l.m.m. Cat. £150 {MH} US	£80
6313	60ay	1921 3d purple/orange-buff with WMK INVERTED & REVERSED variety. l.m.m. Cat. £160 {MH} US	£89
6314	67s	1921-26 KGV - 10s carmine/green, wmk Mult Crown CA, ovpt SPECIMEN. Faintest of hinge trace. Single missing perf and a few short perfs. {S} US7 (image available online only)	£27
6315	69-83	1921-26 Mult Script set to 10s, incl. 6d shade, fresh, fine mint. (15) Cat. £160 {MH} US2 (image available online only)	£84
6316	60-67	1921-6 MCA set with 3d shade, 5s(3) fresh mint(8), fine Cat. £350 {MH} US	£178
6317	63	1921-6 MCA 1s black/green v.f.u. block of four, central Georgetown c.d.s. Cat. £40 {U} US	£18
6318	67	1921-6 MCA 10s carmine/green fine mint Cat. £80 {MH} US	£36
6319	69-83	1921-6 Script set to 10s plus 6d shade(15) fresh m.m. Cat. £160 {MH} US	£80
6320	83	1926 10/- carmine/green l.m.m. Cat. £70 {MH} US	£37
6321	84/105	1932 Centenary values to 6d, 1935 values to 2s, fine m.m. (11) Cat. £86 {MH} US	£28
6322	84/94	1932 Centenary to 5/- l.m.m. Cat. £150 {MH} US	£98
6323	84-95	1932 Centenary set to 10s, very fresh, very fine m.m. (12) Cat. £500 {MH} US2 PH Plate 9	£271
6324	84-95	1932 Centenary set complete(12) fresh m.m., very fine Cat. £500 {MH} PH Plate 9	£324
6325	85-91	1932 KGV - Justices and Vestry - part set of 6v, very lightly MM, small h/r or trace. 1½d has spot behind Kings' ear. Cat. £34 {MH}	£17
6326	95	1932 Centenary 10s black and scarlet fresh l.m.m., very fine Cat. £350 {MH} US PH Plate 9	£187
6327	108-11	1935 Silver Jubilee set on Registered cover to Glasgow, fine {C} US	£18
6328	110-11	1935 Silver Jubilee 6d and 1s, fine used. Cat. £20 {U} US3	£6
6329	96-104	1935 KGV - short set of 9v to 1s, mint, nice fresh colours, large part o.g. Cat. £30 {MH} US	£11
6330	96-104	1935 KGV - short set of 9v to 1s, fine to very fine used, h/r. Cat. £25 {MH} US	£11
6331	96-106	1935 KGV Pictorial issue vals ¼d to 5s, mint small h/r. Fresh bright colours. (11) Cat. £145 {MH} US4	£50
6332	96-107	1935 pictorial set to 10s, very fresh, very fine mint. (12) Cat. £200 {MH} US2 PH Plate 9	£110
6333	96-107	1935 Pictorial set complete(12) very fine used Cat. £200 {U} US	£107
6334	96-107	1935 Pictorial set complete(12) fresh m.m. Cat. £200 {MH} US	£107
6335	96-107	1935 Pictorial set complete(12) fresh m.m. Cat. £200 {MH}	£130
6336	108-47	1935-50 Mint collection(51) complete for the period including shade and perf vars. A fine lot with much unmounted Cat. £424 {CC} US	£116
6337	112-47	1937-51 Basic issues complete(38) fine m.m. Cat. £214 {CC} US5	£32
6338	115-26	1938 GVI first pictorial set with extra perf changes ¼d 2d 6d 1/- & 10/- m.m. some with yellowish gum. (19) Cat. £150 {MH} US5	£37
6339	115-126	1938-47 KGV Definitives set m.m. but 10/- has a missing corner and badly toned (14) Cat. £100 {MH} US4	£20
6340	115/26a	1938-48 Definitives f.u. Cat. £45 {U} US	£24
6341	115/26a	1938-48 Definitives f.u. Cat. £45 {U} US	£24
6342	115-123a	1938-48 KGV - part set of 14v to 1s including all perfs and shades ex 2d & 1s perf 11½x13. Mostly UM, few lightly MM. Cat. £45 {MH}	£25
6343	115-126	1938-48 KGV - full set of 14v, plus perf variations as listed in SG Part 1 (missing only 5s crimson) wmk MSCA. Mint, most values UM or very light hinge trace, higher values lightly MM. Couple of short/missing perfs. Presented on double sided hagner card. Total of 22 stamos Cat. £215 {MH} US5	£60
6344	115-126	1938-48 KGV - full set of 14v, ¼d to 10s, various perfs, wmk MSCA. Lightly MM, small h/r or hinge trace. Cat. £100 {MH} US3	£37
6345	115-126	1938-48 KGV Pictorial set of 14 vals ¼d to 10s plus all listed perf variants of all values, f.u. hinged on 2 Simplex album pages. (23) Cat. £123 {U} US2	£56
6346	115-126	1938-48 KGV Pictorial set of 14 vals ¼d to 10s, f.u. with small h/r. (14) Cat. £45 {U} US3	£17
6347	115-126	1938-48 KGV pictorial set to 10/-(perf 11½ x 13), very fine mint (14) Cat. £108 {MH} US4	£26
6348	115-126	1938-48 KGV set to 10/- mint, the 10/- is unmounted. Very fine (14) Cat. £100 {MH} US3	£37
6349	115-126a	1938-48 KGV Pictorial issue vals ¼d to 10s (Missing SG115a - ¼d P13½x12½, SG116 - ½d P13X11½, SG124 - 2s Yellow-Green and SG125a - 5s Crimson) all other perf and colour variants are included, mint small h/r. (19) Cat. £166 {MH} US4	£58
6350	115-126a	1938-48 KGV - all denominations and perfs, missing only higher value shades of 6d, 2s & 5s. Total of 20 stamps, mix of UM and lightly MM with hinge trace or h/r. Cat. £170 {MH} US2	£70
6351	115-126a	1938-48 KGV - full set of 14v, ¼d to 10s, lightly MM mostly with hinge trace, couple with small h/r. Light gum toning on a few stamps. Cat. £100 {MH} US3	£30
6352	115-126a	1938-48 KGV - full set of 14v to 10s, fine to very fine used, h/r. 1½d with vertical crease. Cat. £45 {U}	£23

Lot No	Cat No	Description	Estimate
Cayman Islands - continued			
6353	115-26a	1938-48 set to 10s, apparently complete for all shades and perfs except 6d olive-green perf 11½ x 13, one 2d and better 5s with gum toning, o/wise very fine mint. (22) Cat. £290 {MH} US2	£84
6354	116-126	1938-48 KGV Pictorial issue vals ¼d to 10s f.u. with small h/r. (13) Cat. £100 {U} US4	£35
6355	124a & 125	1938-48 KGV Pictorial issues - SG124a - 2s Deep Green and SG125 - 5s Carmine-Lake, mint small h/r. Very fresh bright colours. (2) Cat. £67 {MH} US5	£20
6356	125a	1948 5/- crimson f.u. Cat. £38 {U} US	£20
6357	129-130	1948 KGV RSW set of 2 vals ½d Green and 10s Violet-Blue, superb u.m. (2) Cat. £24 {UM}	£15
6358	135-147	1950 KGV - full set of 13v, ¼d to 10s, lightly MM, hinge trace. Cat. £85 {MH} US3	£29
6359	135-147	1950 KGV - Island scenes and Tourism - full set of 13v, ¼d to 10s, wmk MSCA. Lightly MM, small h/r or hinge trace. Cat. £85 {MH} US3	£30
6360	135-147	1950 KGV - Pictorial Issue - full set of 13v, wmk MSCA. Mostly UM, 2½d, 2/-, 5/- and 10/- LMM. Cat. £85 {MH} US5	£24
6361	135-147	1950 KGV Pictorial issue set of 13 vals ¼d to 10s, mint small h/r. (SG146 - 5s has a tone spot on back). (13) Cat. £85 {MH} US4	£22
6362	135-147	1950 KGV - full set of 13v to 10s, fine used, h/r. 2d has 4.5mm vertical tear from base. Cat. £65 {U}	£32
6363	135-147	1950 KGV pictorial set very fine mint (13) Cat. £85 {MH} US4	£19
6364	148/61a	1953-62 Definitives f.u. Cat. £55 {U} US	£29
6365	148/61a	1953-62 Definitives l.m.m. Cat. £130 {MH} US	£39
6366	148/61a	1953-62 Definitives l.m.m. Cat. £130 {MH} US	£39
6367	148-160	1953-62 QEII - part set of 10v to 5s, missing 3d, 6d, 9d, 10s & £1 from full set. Lightly MM, h/r or hinge trace. Light creasing on 2½d Cat. £40 {MH} US	£16
6368	148-61a	1953-62 QEII definitive set with extra 4d shade SG155b, very fine u.m. (£1 l.m.m. barely a trace). (16) Cat. £145 {UM}	£75
6369	161a	1953-62 £1 blue fresh u.m. Cat. £50 {UM} US	£22
6370	148/185	1953-65 A fine used range with 1953 to 5/-, Coronation, New Constitution, 1962-64 set to £1, FFH, Red Cross, Shakespeare & ITU. Lovely clean lot (37) Cat. £111 {U} US2	£32
6371		1953-70 Unmounted mint collection on Prinz sheets(149) complete for the period, also a few earlier items not counted, fine Cat. £249 {CC} US	£89
6372	165/79	1962-64 Definitives u.m. Cat. £110 {UM} US	£47
6373	165/79	1962-64 Definitives l.m.m. Cat. £110 {MH} US	£31
6374	165-79	1962-64 QEII definitive set plus extra ½d shade SG165a very fine u.m. (16). Cat. £110 {UM}	£65
6375	663-666	1988 BUTTERFLIES - set of 4v, 5c to \$1 in matching traffic light corner blocks of 4, UM. Cat. £43 {UM} US4	£19
CENTRAL AFRICAN REPUBLIC			
6376	184-188	1969 BUTTERFLIES - AIR, full set of 5v, 10f to 100f in blocks of 4. Top 2 lightly MM, bottom 2 UM. Cat. £60 {MH} US4	£23
6377	422	1976 BUTTERFLIES - 30f in UM lower right corner marginal block of 4. Cat. £21 {UM} US4	£9
CEYLON			
<i>For more lots, please see the GALLERY section at the front of the catalogue</i>			
6378	2a	1857 1d blue f.u. Cat. £80 {U} US	£18
6379	2b	1857 1d. blue on blued paper g.u. Cat. £225 {U} US	£40
6380	2b	1857 1d. blue on blued paper g.u. Cat. £225 {U} US	£40
6381	9	1857 10d dull vermilion. good to fine used. Cat. £350 {U} US	£58
6382	9	1857 10d dull vermilion. good to fine used. Cat. £350 {U} US	£58
6383	2/6	1857-59 imperf 1d (2½ margins, but large part of adjoining stamp attached), 2d (4 tiny margins) and 6d (3+ margins), neat cancels, fresh, v.g.u. Cat. £250 {U} US8	£26
6384	3	1857-59 2d green, 4 tiny margins except just touches at top, fresh l.m.m. Cat. £200 {MH}	£52
6385	3-a	1857-59 2d green, both shades, poor margins, fresh, fair to good used. Cat. £155 {U} US3	£21
6386	3-a	1857-59 2d green (2½ margins) and 2d yellowish green (4 margins), each shows portion of adjacent stamp, neat cancels, v.g.u. Cat. £155 {U} US3	£30
6387	18	1857-64 QV ½d dull mauve, no gum, but a very attractive copy. Cat. £225 {MH} US2	£62
6388	2	1857-9 Wyon Head 1d blue used, small margins, slightly nibbled at left Cat. £45 {U} US2	£9
6389	2b	1857-9 Wyon Head 1d blue on blued paper used, three small margins Cat. £225 {U} US2	£25
6390	3	1857-9 Wyon Head 2d green fine used, small to good margins Cat. £65 {U} US2	£18
6391	3	1857-9 Wyon Head 2d green fine used, small to good margins Cat. £65 {U} US2	£18
6392	6	1859 6d purple brown f.u. Cat. £140 {U} US	£31
6393	31	1861 6d deep brown. good to fine used. Cat. £130 {U} US	£23
6394	33	1861 9d deep brown m.m. Cat. £130 {MH} US	£57
6395	48c	1863-65 ½d mauve, short perfs at right, fresh m.m. Cat. £55 {MH}	£17
6396	48c	1863-65 ½d mauve, fresh, heavy m.m. Cat. £55 {MH}	£19
6397	60-1	1866-68 perf 12½ 3d rose (perf faults) and perf 14 1d (slight gum yellowing), heavy m.m. Cat. £301 {MH}	£43
6398	63b	1867-70 1d deep blue, slight gum yellowing, l.m.m. Cat. £275 {MH} PH Plate 9	£81
6399	65b	1867-70 4d rose carmine, fine m.m. Cat. £90 {MH}	£35
6400	67	1867-70 6d deep brown, fresh, fine m.m. Cat. £140 {MH}	£54
6401	71	1867-70 1s reddish lilac, slight gum yellowing, m.m. Cat. £150 {MH}	£43
6402	68	1867-80 8d chocolate, some ragged perfs, fresh m.m. Cat. £130 {MH}	£41

Lot No	Cat No	Description	Estimate	Lot No	Cat No	Description	Estimate
Ceylon - continued				Ceylon - continued			
6403	06-7	1869 QV 1d blue & 3d carmine rose ovpt Service not issued (See note at beginning of Official stamps listing. 1d m.m. h/r paper adhesion. 3d m.m. h/r small tone spot on bottom corner perf. Cat. £225 {MH} US2 (image available online only)	£62	6454	265-274	1903-05 KEVII - 8v from longer set, wmk Crown CA, average to very fine used. Mounted (hinged) on album page. 2c, 4c, 5c, 6c, 15c, 25c, 30c & 75c (75c with diagonal handstamp rather than pmk). Cat. £50 {U} US5 (B) ..	£13
6404	121	1872-80 2c pale brown, two shades, h/r, fresh m.m. Cat. £76 {MH}	£28	6455	277-88	1904-05 MCA set(12) mint, some are heavily mounted Cat. £85 {MH} US3	£28
6405	122	1872-80 QV Definitive 4c Grey P14, l.m.m. (o/c NE) Cat. £55 {MH} US4	£19	6456	287	1905 1R 50c grey. m.m. Cat. £35 {MH} US	£16
6406	122-4a	1872-80 4c grey (yellowed gum), 4c rosy mauve and 8c, h/r, mint/o.g. Cat. £185 {MH}	£52	6457	287	1905 1R 50c grey. l.m.m. Cat. £35 {MH} US	£18
6407	124	1872-80 CC 8c orange yellow block of four fresh mint, some light gum creasing Cat. £260 {MH} PH Plate 62	£140	6458	287	1905 1R 50c grey. l.m.m. Cat. £35 {MH} US	£18
6408	127	1872-80 24c green, fresh, heavy m.m. Cat. £90 {MH}	£30	6459	287	1905 1R 50c grey. m.m. Cat. £35 {MH} US	£16
6409	128	1872-80 32c slate, centred to NW, fresh, heavy m.m. Cat. £190 {MH} ..	£59	6460	300	1910-11 KEVII Definitive Wmk Multi Crown CA - 10r Black/Red, mint small h/r. Lovely fresh bright colours. Cat. £140 {MH} US (image available online only)	£75
6410	138	1879 CC perf 12½ x 14 2R50c dull rose fine unused no gum Cat. £800 {MH} PH Plate 9	£151	6461	318	1912-25 KGV 5R fresh m.m. Cat. £20 {MH}	£12
6411	143	1882 20c on 64c red brown fresh unmounted mint block of four Cat. £72 {UM}	£43	6462	306a	1912-25 KGV Definitive 6c Carmine with Wmk sideways (Crown to right of CA), mint small h/r. (o/c NW) Cat. £55 {MH} US4	£19
6412		1883-1949 Mint and used collection on leaves(278) including 1886 5c to 28c in mint blocks of four, surcharges with some better items, 1904-05 MCA set mint, 1935-6 Pictorial set mint and used, mainly fine {CC}	£324	6463	306a	1912-25 MCA 10R purple and black/red Die I mint, a little pale Cat. £75 {MH} US2	£21
6413	146	1883-98 2c pale brown, centred to NW, h/r, fresh m.m. Cat. £80 {MH} ...	£27	6464	318	1912-25 MCA 20R black and red/blue fine used Cat. £160 {U} PH Plate 9	£97
6414	146-50a	1883-98 2c (both), 4c (both) and 8c (both shades), mint/o.g. (6) Cat. £112 {MH}	£32	6465	319	1921-32 KGV - 2r purple /pale yellow, Die II, wmk Mult Script CA. Fine used. Centred to E where frame just clear of perfs. Cat. £45 {U} US5 (B)	£13
6415	147	1883-98 CA 2c dull green interpanneau block of four fresh mint Cat. £15 {MH}	£11	6466	354a	1927-1972 Lovely collection of mainly used with a couple of mint hinged on 11 Avon album pages. Range between SG363 and SG590. Good condition a little duplication. (231) Cat. £251 {CC} US7	£50
6416	148	1883-98 CA 4c rosy mauve fresh unmounted mint corner Plate 3 block of four Cat. £28 {UM}	£22	6467		1935 Pictorial set complete(11) fresh m.m. Cat. £60 {MH}	£38
6417	149	1883-98 CA 4c rose fresh unmounted mint block of four Cat. £30 {UM} ..	£22	6468	368-78	1935 GV pictorial set m.m. some h/r, (11) Cat. £60 {MH} US2	£25
6418	155	1885 perf 14 5c on 32c, centred to NE, m.m. Cat. £75 {MH}	£28	6469	368-78	1935 KGV Pictorial issue - SG377 - 50c Black & Mauve and SG378 - 1r Violet-Blue & Chocolate, mint small h/r. (SG378 - 1r o/c SE) (2) Cat. £60 {MH} US4	£20
6419	155	1885 perf 14 5c on 32c, fresh, part o.g. Cat. £75 {MH}	£22	6470	377-378	1935 1R violet blue & chocolate. l.m.m. Cat. £40 {MH} US	£21
6420	156	1885 5c on 36c, centred to NE, m.m. Cat. £300 {MH} PH Plate 9	£108	6471	378	1935 1R violet blue & chocolate. l.m.m. Cat. £40 {MH} US	£21
6421	158	1885 perf 14 5c on 64c (wing margin at right), blunted perfs along top, h/r, fresh m.m. Cat. £150 {MH}	£35	6472	378	1935 1R violet blue & chocolate. l.m.m. Cat. £40 {MH} US	£21
6422	165	1885 20c on 24c, ragged perfs at lower right, h/r, fresh m.m. Cat. £95 {MH}	£26	6473	378	1935 1R violet blue & chocolate. l.m.m. Cat. £40 {MH} US	£21
6423	166a	1885 20c on 32c dark grey, h/r, m.m. Cat. £130 {MH}	£48	6474	379-382	1935 KGV - Silver Jubilee set of 4v, average used. Cat. £20 {U} US5 (B)	£6
6424	167/70	1885 25c, 30c and 56c surcharges, h/r, m.m. Cat. £92 {MH}	£32	6475	379-82	1935 Silver Jubilee set in top marginal blocks of four fine unmounted mint Cat. £48 {UM}	£38
6425	174	1885 perf 14 x 12½ 10r on 64c, centred to NE, m.m. Cat. £100 {MH} ..	£32	6476	379h	1935 KGV Silver Jubilee 6c Ultramarine & Grey with 'Dot by Flagstaff' flaw, mint small h/r. Very fresh bright colours. Cat. £110 {MH} US4 (image available online only)	£38
6426	174	1885 QV 64c red brown surch ten cents perf 14x12½ m.m. with h/r Cat. £100 {MH} US2	£32	6477	379h	1935 Silver Jubilee 6c blue and grey var. dot by flagstaff used, a couple of short perfs Cat. £50 {U} US	£18
6427	176	1885 perf 12½ x 14 1r12c on 2r50, some natural black ink smudges, l.m.m. Cat. £110 {MH}	£37	6478		1935-36 set to 50c (ex. 20c), 1938-49 set to 5r (ex. 30c and 2r black & carmine) used; also embossed postal stationery cut-outs 1857/1893 (12) mint/used incl. 5c on 4c inverted. (4) {U} US3	£17
6428	178-9	1885 Crown CA 5c on 4c and 5c on 8c, yellowed gum, m.m. Cat. £127 {MH}	£32	6479	368/78	1935-36 Definitives f.u. Cat. £42 {U} US	£22
6429	180/6	1885 Crown CA 5c on 16c and 15c on 16c, m.m. Cat. £206 {MH} PH Plate 9	£76	6480	368/78	1935-36 Definitives f.u. Cat. £42 {U} US	£22
6430	187-93	1885 set to 1r12c on 2r50 (fine l.m.m.), some slight gum yellowing, h/r, m.m. (7) Cat. £225 {MH} PH Plate 9	£70	6481	368/78	1935-36 Definitives l.m.m. Cat. £60 {MH} US	£32
6431		1885-1970's Collection on Hagner sheets, from mint QV, KEVII, KGV, 1951 booklet SG SB20a the 1960's/70's fairly complete u.m. Cat. £300 {MH} US4	£41	6482	368-378	1935-36 KGV - part set of 7v to 1r, missing 2c, 3c, 9c & 20c from full set. Lightly MM, hinge trace, very faint on 50c & 1r. Cat. £55 {MH} US	£28
6432		1885-1972 Mint and used collection on leaves(100s) including 1886 1R12c rose(2 mint, 3 used), 1899-1900 set mint, 1935 Pictorial set mint, Silver Jubilee set mint and used, Officials, mainly fine {CC}	£270	6483	368-82	1935-36 set to 1r, Silver Jubilee, v.g.u. (15) Cat. £64 {U} US3	£16
6433	196/201	1886 15c, 25c and 28c, 1886-95 1r12c h/r, m.m. (4) Cat. £80 {MH}	£26	6484	368-82	1935-36 pictorial set to 1r, 1935 SJ, fresh, fine mint. (15) Cat. £70 {MH} US2	£27
6434	198a	1886 CA 25c yellow brown value in yellow mint, slight gum faults Cat. £150 {MH} PH Plate 9	£65	6485	377-378	1935-36 KGV Pictorial issues SG377 - 50c Black & Mauve and SG378 - 1r Violet-Blue & Chocolate, mint small h/r. (2) Cat. £60 {MH} US2	£28
6435	198a	1886 CA 25c yellow brown value in yellow fine mint Cat. £150 {MH} PH Plate 9	£86	6486	368-78	1935-36 KGV Pictorials with additional 3c perf 14 m.m. Cat. £100 {MH} US5	£27
6436	202a/211	1888-90 2c on 4c rosy mauve SURCHARGE INVERTED, others incl. 2c on 4c rose Types 34 and 35, each INVERTED, (both toned), m.m. (5) Cat. £98 {MH}	£28	6487	368-82	1935-6 pictorial set to 1r, toning to 50c, Silver Jubilee, h/r, m.m. (15) Cat. £70 {MH} US3	£16
6437	205c	1888-90 2c on 4c rose (Type 32), SURCHARGE DOUBLE, ONE INVERTED, light gum toning, h/r, m.m. Cat. £120 {MH}	£32	6488	383/430	1937 to 1951 issues (ex. 1938 definitives) complete, New Constitution is used, others fine u.m. (37) Cat. £130 {UM} US7	£19
6438	206	1888-90 2c on 4c deep rosy mauve, fine unused no gum. Cat. £85 {MH}	£16	6489	386-397	1937-50 KGV Definitives set with additional shades and perfs to 5r m.m. Total cat value is £350. Cat. £350 {MH} US9	£37
6439	208/10	1888-90 2c on 4c rosy mauve, Types 34 and 35, toned m.m. Cat. £135 {MH}	£30	6490	383/430	1937-51 KGV commens range from 1937 Coronation to 1949 UPU plus 1950 & 1951 sets. All very fine mint(36) Cat. £126 {MH} US3	£41
6440	233a	1890 QV Definitive ovpt surch 'Postage Five Cents Revenue' with surcharge 'Inverted', mint small h/r. (o/c NW) Cat. £65 {MH} US4	£18	6491	386-97	1938 GVI definitive set m.m. or u.m. basic listing with some extra wmk & perf changes, 2c p11x11½, p12 & p13½. 3c p13x11½, 11½x11 & p12. 5c p13½. 10c, 15c, 25c & 30c wmk s/ways & up. 50c p11½x11, p12 & p13½. (25) Cat. £200 {MH} US2	£78
6441	233-a	1890 5c on 15c, OVERPRINT INVERTED, l.m.m. Cat. £69.5 {MH}	£28	6492	386-97	1938 GVI definitive set taken as cheapest fine l.m.m one short perf on 2r violet. (14). Cat. £100 {MH} US2	£35
6442	233e	1890 5c on 15c, with REVENUE OMITTED, traces of disturbed gum only, fresh unused. Cat. £250 {MH} PH Plate 9	£43	6493	394	1938 50c black & mauve. f.u. Cat. £50 {U} US	£27
6443	239/50	1891 15c surcharge pair, 1892 3c surcharge set, 1893-8 set to 30c, 1898-99 6c on 15c, some gum toning, m.m. (9) Cat. £96 {MH}	£30	6494	394	1938 GVI 50c black & mauve perf 13x11½ cds used with a couple of very faint tone spots on perfs. Cat. £50 {U} US5 (B)	£10
6444	239-240	1891 QV Definitives surcharged - SG239 - 15c on 25c Yellow-Brown (Has small thin at top) and SG240 - 15c on 28c Slate (o/c E), mint small h/r. (2) Cat. £47 {MH} US4	£12	6495	394b,394d	1938 KGV 50c Elephants 50c SG 394b/d perf types m.m. Cat. £37 {MH}	£16
6445	017b	1895 QV Definitive 1r.12 Dull Rose (Wmk Upright) ovpt 'On Service', f.u. (o/c SW) Cat. £100 {U} US (image available online only)	£53	6496	386-397	1938 - 1949 KGV - full set of 14v to 5r, mint, mostly large part o.g. Various perfs & 5r chalk surfaced paper. Cat. £125 {MH} US8	£16
6446	254-55	1898 QV surch pair 1r50 on 2r50 slate & 2r25 on 2r50 yellow fine & fresh appearance m.m. with h/r's. Cat. £72 {MH} US2	£24	6497		1938-48 set to 5r, with extra copies, m.m. (32) Cat. £170 {MH} US7	£24
6447	250-5	1898-9 Surcharges ovptd Specimen(3) fresh m.m. Cat. £85 {S}	£49	6498		1938-49 KGV Pictorial vals includes extra perf and wmk variants - SG Nos are - SG386, SG386b, SG386c, SG386d, SG387, SG387b, SG387d, SG387f, SG388, SG389, SG389a, SG390, SG391, SG392, SG393, SG393b, SG394b, SG394d, SG394e, SG395, SG395a, SG396, SG396b and SG397a, mint small h/r. Average centring. Fresh bright colours. (26) Cat. £270 {MH} US4	£94
6448	250-5	1898-9 Surcharges(3) fresh m.m. Cat. £74 {MH}	£43	6499	380c/397a	1938-49 KGV set to 5Rs very fine mint. Also 10Rs Revenue in green & orange-yellow, also v.f.mint.(15) Cat. £100 {MH} US3	£34
6449	254-55	1898-99 1r50 (disturbed gum) and 2r25 (very light hinge), surcharges, fresh m.m. Cat. £72 {MH}	£23	6500	386/96b	1938-49 values to 2r black & violet, incl. various perfs/wmks, all different and identified, fine m.m. (23) Cat. £185 {MH} US2	£57
6450	256/64	1899-1900 set to 2r25 (perf toning), ex. 15c, m.m. (8) Cat. £102 {MH} ...	£29	6501	386/97a	1938-49 set to 5r (2, one used), incl. some extra perfs, mostly mint. (32) Cat. £240 {MH} US8	£22
6451	260-264	1899-1900 QV 12c sage green & rose to 2r25c dull blue very fine mint (5) Cat. £103 {MH} US4	£25	6502	386/97a	1938-49 set to 5r, fresh, fine m.m. 914) Cat. £100 {MH} US3	£26
6452	263	1899-1900 CC 1R50 rose fresh mint, heavily mounted Cat. £35 {MH} US2	£12	6503	386/97a	1938-49 Definitives f.u. Cat. £30 {U} US	£16
6453	264	1899-1900 CC 2R25 dull blue fresh m.m. Cat. £40 {MH} US2	£18				

Lot No	Cat No	Description	Estimate
Ceylon - continued			
6504	386-396b	1938-49 KGV I - set of 13v to 2r (missing 5r from full set). Includes perf variations for 2c (3), 3c (3), 5c (2) & 50c (2). Mostly UM, a few very lightly MM. Some gum toning. Cat. £110 {MH} US3	£37
6505	386-397	1938-49 Pictorial issue set of 14 vals 2c to 5r, f.u. with small h/r. (14) Cat. £30 {U} US3	£12
6506	386-397	1938-49 KGV I Pictorial det of 14 vals 2c to 5r f.u. with small h/r. (14) Cat. £30 {U} US5 (B)	£8
6507	386-397	1938-49 KGV I - Set of definitives as laid out in Murray Payne catalogue (with SG cat value). Mounted (hinged) on album pages and colours/shades/perfs outlined. Appears to be missing only 50c p11¼x13 and 50c p11¼x11½ from the complete set. Total of 47 stamps. Fine to very fine used. Cat. £170 {U} US5	£52
6508	386-397	1938-49 KGV I pictorial issue vals 2c to 5r (Missing SG396b - 2r Black & Violet), f.u. with small h/r. (13) Cat. £27 {U} US4	£9
6509	386-397a	1938-49 KGV I Pictorial set of 14 vals 2c to 5r plus all perf variants and colour shades, hinged on 3 Simplex album pages, f.u. (A few toned perfs noted). (45) Cat. £160 {U} US2	£72
6510	386-397a	1938-49 KGV I - 27 stamps, including most of the listed perfs (excludes 2c, 3c & 50c - p13½x13, 3c & 50c - p14, 5c - p12, 50c - p13x11½, 25c sideways wmk). 17 stamps UM, 10 stamps lightly MM with h/r or hinge trace. Some light toning on a few stamps. Cat. £270 {MH} US2	£118
6511	386-397a	1938-49 Set to 5R(both) used with most perf vars inc SG 394(40), one 5R has a pen cancel, others mostly fine {U} US6	£18
6512	386-397a	1938-49 KGV I pictorial set to 5r, very fine mint(14) Cat. £100 {MH} US6	£18
6513	386-97	1938-49 KGV I Definitives set m.m. Cat. £100 {MH} US4	£29
6514	386-97	1938-49 KGV I Definitives set with additional shades and perfs. Including both shades of 5 rupees, various 50c varieties and 2c 13½ x 13 SG 386a cat £120 (20) Fresh m.m. Cat. £417 {MH} US5	£100
6515	386-97a	1938-49 set to 5r (both shades), corner stain on 2c, o/wise fresh, fine mint. (15) Cat. £155 {MH} US2	£55
6516	386a	1938-49 KGV I - Tapping Rubber - 2c black and carmine, perf 13½x13, wmk Mult Script CA. Couple of short perfs at left, and centred slightly to E, fine mint with small h/r. Cat. £120 {MH} US2 (image available online only)	£39
6517	386a	1938-49 KGV I Pictorial issue 2c Black & Carmine Perf 13½x13, mint small h/r. (o/c SW) Cat. £120 {MH} US4 (image available online only)	£41
6518	386a/96b	1938-49 2c (3) and 3c (6), all different perfs, plus 50c and 2r (both), v.g.u. All identified. Cat. £40 {U} US2	£11
6519	394	1938-49 KGV I - Wild Elephants - 50c black and mauve, perf 13x11½, wmk Mult Script CA. Mint, large h/r, centred NE. Light gum toning. Cat. £160 {MH} US2 (image available online only)	£51
6520	394a	1938-49 KGV I Pictorial issue 50c Black & Mauve Perf 13x13½, mint small h/r. (o/c SE) Cat. £450 {MH} US4 PH Plate 9	£169
6521	397a	1938-49 KGV I - 5r green and pale purple, ordinary paper. Mint, large part og, couple of missing perfs at right. Cat. £45 {MH} US4	£8
6522	386/471a	1938-61 A mainly KGV I mint & used collection on 4 album leaves. Definitive vals to 5Rs (single,used pair & mint single), various perf varieties noted & includes a fiscally used KGV I 10Rs green & orange fiscal. Mainly very fine (98) Cat. £300 {MX} US3	£68
6523		1940-54 Mainly KGV I commems with some small duplication(e.g. UPU blocks of 4) mint or a few used. Also 1951-54 set mint or unused (top values unused). Very clean lot (66) Cat. £162 {MX} US5	£16
6524	394c	1942 50c black & mauve perf 14. f.u. Cat. £27 {U} US	£14
6525	394c	1942 50c black & mauve perf 14. f.u. Cat. £27 {U} US	£14
6526	387g	1947 5c sage green & orange perf 12 in PLATE (2B,3B) block of 4 u.m. Cat. £10 {UM} US	£13
6527	387g	1947 5c sage green & orange perf 12 in a complete PLATE (2B,3B) sheet of 60. u.m. Cat. £120 {UM} US	£53
6528	387g	1947 5c sage green & orange perf 12 in a complete PLATE (2B,3B) sheet of 60. u.m. Cat. £120 {UM} US	£53
6529	387g	1947 5c sage green & orange perf 12 in a complete PLATE (2B,3B) sheet of 60. u.m. Cat. £120 {UM} US	£53
6530	419-430	1951-54 KGV I - full set of 12v, 2c to 10r plus 35c Type II. Lightly MM with h/r or hinge trace, heavier hinge evidence on 10c, 35c Type I, 5r & 10r. Cat. £97 {MH} US2	£39
6531	F1	1952 KGV I Postal Fiscal 10r Dull Green & Yellow-Orange, f.u. with small h/r. Cat. £50 {U} US3	£21
6532	F1	1952 KGV I Postal Fiscal 10r Dull Green & Yellow-Orange, f.u. with small h/r. (o/c NE) Cat. £50 {U} US3	£20
6533	F1	1952 Postal Fiscal 10r, very fresh, fine mint. Cat. £100 {PF} US2	£39
6534	F1	1952 10R Fiscal u.m. Cat. £100 {UM} US	£60
6535	F1	1952 10R Fiscal f.u. Cat. £55 {U} US	£27
6536	F1	1952 10R Fiscal u.m. Cat. £100 {UM} US	£60
6537	429	1954 QEII - 5r brown and orange, lightly MM, h/r. Cat. £24 {MH}	£10
6538	430	1954 QEII - 10r red-brown and buff, lightly MM, h/r. Cat. £60 {MH}	£24
6539	454-61	1958-62 Small range of u.m. mainly multiples with SG 454,457,460 and 461 with pairs and blocks of 4. Cat. £56.5 {UM} US2	£19
6540	494a	1964 Ceylon Jungle Fowl 60c with red omitted & normal for companion. Very fine u.m. Cat. £55 {UM} US5	£17
6541		BIRDS 1961-85 Chad Birds on Stamp collection, Incls: 1961 SG82-86. 1966 set 163-67. 1970 Apollo Space ovpts. 1971 1000f Air imperf. 1978 se-tenant pair SG535-6. 1985 set & MS798. Plus a 1998 unlisted MS. (20 + 2MS). Cat. £150 {CC} US5	£30
CHAD			
6542	175-178	1967 BUTTERFLIES - set of 4v, 5f to 130f in blocks of 4. Top 2 lightly MM, bottom 2 UM. Cat. £84 {MH} US4	£32
6543	213-216	1968 BUTTERFLIES - full set of 4v, 25f to 100f in blocks of 4. Top 2 lightly MM, bottom 2 UM. Cat. £94 {MH} US4	£36

Lot No	Cat No	Description	Estimate
CHILE			
<i>see also GB USED ABROAD</i>			
6544		1853-1910 Mint and used collection on 'Ideal' leaves(49) including 1876-9 1P black and brown vertical pair imperf horiz used, 1910 Centenary set mint, mainly fine {CC}	£108
6545		1960 '150th Anniversary of First National Government' issue, the imperforate miniature sheet in brown & blue green, produced by the P.O. A fine example. (See note below SG 523, Cat £110) {X} US10 (B)	£13
CHINA			
6546		1885-1912 Mint and used collectio on 'Ideal' leaves(52) including Small Dragons(4), 1909 Temple set mint, 1912 Revolution Sun Yat-sen set to 50c mint, Republic 1c to 5c,16c,20c,50c mint, German Pos, mainly fine {CC}	£216
6547		1890s-1960s Mint and used collection in a loose leaf album(100s) including some 1890s Local issues, 1912 ovpts values to 50c used, 1912 Sun Yat-sen set to 10c,20c used, 1913-33 1st Peking print values to \$5 used, 2nd Peking print \$5,\$10 used, 1929 Air set to 60c used, 1945 Sun Yat-sen anniv set used, Treaties set used, Gold Yuan surcharges, PRC early sets mainly reprints, 1951 Pink network background \$20,000, \$50,000 used, 1960 Goldfish set used, Pigs set used, Bethune set used, Chrysanthemums set used, postage Due inc 1904 ovptd set used, Provinces, Taiwan, mainly fine {CC}	£756
6548	37	1897 Small figures ½c on 3a yellow orange fine used, large HANKOW pmk, off centre Cat. £45 {U} US2	£18
6549	D150	1904 Postage Due-30c blue well centred fine used Cat. £110 {PD} US7	£21
6550	250	1912 Sun Yat-Sen 50c deep green fresh m.m. Cat. £80 {MH} US4	£24
6551	251	1912 Sun Yat-Sen \$1 carmine fresh mint, hinge remnant Cat. £650 {MH} US4	£190
6552	283	1913 London printing \$1 black and ochre fresh mint, hinge remnant, light crease Cat. £325 {MH} US4	£64
6553		1913-33 'Official Use' perfs on Junk values 4c, 5c, 6c, 8c, 10c & Reaper 30c. All used with contemporary cancels. Very scarce.(6) {O} US4 PH Plate 9	£175
6554	357-60	1921 Postal Service 1c, 3c pair, 6c, 10c blocks of four(11) fresh mint, heavily mounted Cat. £109 {MH}	£65
6555	362-5	1923 Temple of Heaven set fresh mint Cat. £45 {MH}	£27
6556	372-5	1928 Chang Tso-lin set mint, some light creasing Cat. £180 {MH}	£76
6557	372-5	1928 Chang Tso-lin set in mint blocks of four(16) with marginal imprints, the 1c has some perf separation, some minor gum disturbance Cat. £720 {MH} PH Plate 62	£432
6558	376	1929 Chiang Kai-shek 1c orange top left corner imprint block of 10 fine mint Cat. £70 {MH}	£43
6559	376-9	1929 Chiang Kai-shek set mint, slight gum faults Cat. £250 {MH}	£108
6560	377	1929 Chiang Kai-shek 4c olive green top marginal imprint block of four unused without gum, off centre Cat. £36 {MH}	£16
6561	380-3	1929 Mausoleum set mint, some light creasing, the 1c has a short perf Cat. £180 {MH}	£76
6562	406-9	1932 North West 'Scientific' Expedition set in top marginal imprint blocks of four(16) fine mint, some are unmounted, hinge remnants in top margins, some minor gum creasing, a rare set in blocks Cat. £1600 {MH} PH Plate 62	£1296
6563	407-9	1933 North West 'Scientific' Exhibition 4c,5c,10c fine mint, hinge remnants Cat. £330 {MH}	£184
6564	440-3	1933 Tan Yen-kai set in blocks of four(16) fresh mounted mint, the 5c and 25c blocks have light creasing, \$1 block is off centre Cat. £720 {MH} ..	£432
6565	444-7	1936 New Life set in blocks of four(16) fresh mint, the 20c block has light gum creasing Cat. £400 {MH}	£259
6566		1946 MENKIANG: Unissued range of values x 9 perforated & 3 imperf, values to \$20 brown. Very fine unused, no gum.(12) {MH} US4	£46
6567	3879/4360	1993-99 A very clean duplicated unmounted mint range of commems of the period with the usual thematic content (2/300) Cat. £700 {UM} US4	£118
6568		2001-3 Mainly early 2000's issues in mini sheet format, some cto, majority u.m., includes some booklets, a very clean & valuable lot Cat. £1000 {MX} US4	£206
CHINA - INDO-CHINESE POST OFFICES			
6569	1/71	1901-19 HOIHOW: A fine used range on stock cards with 1901 x 7 vals to 25c, 1903-04 x 7 vals to 25c, 1906 x 7 vals to 40c, 1908 x 8 vals to 30c & 1919 x 5 vals to 15c. A fine base for development.(34) Cat. £290 {U} US	£95
CHINA - JAPANESE POST OFFICES			
6570	1B	1900-08 5r slate perf 12½, very fine mint, barest hinge trace. Cat. £60 {MH} US4	£18
6571		1900-19 Collection(51) including 1900-08 set to 1Y mint, 1914-19 set to 25s, 1Y mint, mainly fine Cat. £1651 {CC} US3	£306
6572		1913 3s carmine 'Taisho' issue without wmk perf 12 x 12½ with small Japanese P.O. opt, a fine mint copy. Tiny thin on reverse. (SG 26, Cat £90) {MH} US7 (image available online only)	£21
CHINA - MUNICIPAL POST - SHANGHAI			
6573	101a	1886-8 40 CASH in red inverted on 100 cash yellow fine mint, unlisted by Stanley Gibbons and Scott catalogues {MH} US8 (image available online only)	£38
6574	D137	1892 Postage Due opt in black on 10c orange, fine mint. Scarce. Cat. £300 {PD} US4 (image available online only)	£83
CHINA - PROVINCES - MANCHURIA (KIRIN & HEILUNGKIANG)			
6575	25-8	1925 Chiang Kai-shek set mint, the \$1 has a light crease Cat. £200 {MH} US4	£46

Lot No	Cat No	Description	Estimate
CHINA - PROVINCES - SINKIANG			
6576	121-132	1933-38 Martyrs issue set of 12 very fine mint Cat. £75 {MH} US3	£21
CHINA - PROVINCES - SZECHWAN			
6577	1,2,3	1933 2nd Peking print 1c orange, 5c mauve, 50c green fine m.m. Cat. £227 {MH} US3	£61
6578	4-9	1933-4 Sun Yat-sen set to \$1(6) fine mint Cat. £222 {MH} US3	£61
CHINA - PROVINCES - YUNNAN			
6579	56-67	1933-4 Martyrs set(12) fine m.m. Cat. £400 {MH} US4	£118
CHINA - TAIWAN			
6580		1956-95 An excellent quite extensive collection of Taiwan on album leaves. Appears to be a good degree of completion and very well presented with thematics and mini sheets. Nearly all appears to be u.m. Cat. £970 {MH}	£450
CHRISTMAS ISLAND			
6581		Total of 36 random values, (mostly) mint and used to around 1995 with ranges to \$2, including 1958 mint set. Estimated cv £25. {CC}	£12
6582	1/10	1958 Definitives in marginal blocks of 4 u.m. Cat. £44 {UM} US	£24
6583	1/10	1958 Definitives in marginal blocks of 4 u.m. Cat. £44 {UM} US	£24
6584	1/10	1958 Definitives in marginal blocks of 4 u.m. Cat. £44 {UM} US	£24
COCOS (KEELING) ISLANDS			
6585		1984-2012 BUTTERFLIES – themed collection: 1982 (full set - a mix of mint and used, with some blocks of 4), 1984, 1992, 1995, 1999 & 2012 and contains 51 stamps & 1 sheetlet. The collection is nearly all in mounts on album pages, and appears to be UM. There are some non-butterfly stamps forming part of a set and some where butterflies or butterfly motifs are not obvious at first glance but are in the overall design. All in clean, fresh condition. Cat. £83 {CC} US4	£35
COLOMBIA			
<i>see also GB USED ABROAD</i>			
6586	184/E1143	1902-63 A really fine used collection on 60++ old leaves, a good number of complete sets, UPU min sheets(these mint). Plenty of thematic interest, useful 'back of the book' items including a few Scadta air values. A terrific base for development (Many 100's + 2 covers) {U} US2	£157
6587		1934 20c on 1p bistre & deep blue '400th Anniversary of Cartagena' OPT issue, a superb unmounted mint block of ten comprising two vertical rows of stamps with sheet margins on three sides. (SG 456, Cat £87+) {UM} US7 (B)	£14
6588	MS782a-b	1958 UPU min sheets u.m., also on plain slightly scruffy First Day cover with label. Cat. £35 {X} US5	£19
6589		1967 BUTTERFLIES/ORCHIDS - set of 5v, 25c to 5p (2p with butterfly, 5p with bee) plus MS - all values and MS have orchids in the design. Cat. £32 {UM} US4	£14
6590	MS2243	2002 BUTTERFLIES - Nature Sheet (MS) containing 8 x 2300p stamps (birds, land and sea mammals, trees, plants, butterflies). UM. Cat. £50 {UM} US4	£20
COLOMBIA - SCADTA			
6591	24	1921 60c orange 'Scadta' LITHO issue, a fine mint COMPLETE SHEET OF TWENTY FIVE. Scarce. Cat. £2125 {UM} US10	£230
COMORO ISLANDS			
6592	56	1966 15f 'Lake Sale' issue fine MASTER DIE PROOF in issued colours on card. {D} US10 (B)	£14
CONGO (BRASSAVILLE)			
6593		1961-65 A group of 37 illustrated FDC's with neat frankings, nice thematic issues. Very fine {C} US3	£17
6594	315-319	1971 BUTTERFLIES - set of 5v, 30f to 100f in blocks of 4. Top 2 lightly MM, bottom 2 UM. Cat. £77 {MH} US4	£29
6595		1971-2013 BUTTERFLIES – themed collection contains 38 stamps, 44 MS and 1 sheetlet. The collection is presented in mounts on album pages, and appears to be UM upto around 2007 where sheets have been CTO. There are some non-butterfly stamps forming part of a set and some where butterflies or butterfly motifs are not obvious at first glance but are in the overall design. Not all stamps are listed by SG, some are noted in the Appendix and others in on-line listings. All in clean, fresh condition. Cat value for the catalogued stamps is c£84, there are many uncatalogued - what value can be put on those? {CC} US4	£46
CONGO (KINSHASA)			
6596		1960-71 part complete Used coln on (copied) Davo album pages, with many complete sets. (100s) {U} US	£36
6597	360-787	1960-71 virtually complete u.m. coln of sets & MS in Lighthouse hingeless album in slipcase, from 1960 Flowers ovpt set. (100s) HEAVY/OVERSIZE LOT - OVERSEAS SHIPPING SURCHARGE APPLIES {UM} US	£116
COOK ISLANDS			
<i>For more lots, please see the GALLERY section at the front of the catalogue</i>			
6598	1	1892 1d Black mint small h/r x 2, (o/c NE) Cat. £38 {MH} US3	£12
6599	1	1892 1d black. m.m. Cat. £38 {MH} US	£19
6600	1	1892 1d black. m.m. Cat. £38 {MH} US	£19
6601	3	1892 QV - 2½d blue, MM with h/r, no gum. Centred SE but design well clear of perfs. Cat. £55 {MH}	£12
6602		1892-1973 Total of 49 random values, (mainly) mint and used on stockbook page: 1892 1½d & 2½d, 1902 ½d & 1d, 1932 issue - values to 1s (some duplication), 1935 Silver Jubilee 6d, 1949 set to 1s (½d to 5d mint duplicated), 1937 Coronation in horizontal pairs, 1946 Peace issue, 3 x random QEII values. Estimated cv £100. {CC}	£38
6603	20a	1893 1/- deep carmine wmk type 12b of NZ, cds used. Cat. £60 {U} US	£31

Lot No	Cat No	Description	Estimate
Cook Islands - continued			
6604	5	1893 1d brown. m.m. Cat. £50 {MH} US	£22
6605		1893-1900 2d and 10d (both used), plus 2d mint, 1920 set to 1s (2), 1932 vals to 1s, 1937 Coronation imprint pairs, 1949 2s and 3s, plus a few later, fresh m.m. (37) Cat. £215 {MH} US	£43
6606	11-20	1893-1900 perf 11 set to 1s, incl. ½d shade, h/r, fresh m.m. (11) Cat. £235 {MH} US2 (image available online only)	£81
6607	5/19	1893-1900 one of each value to 10d (ex. 1½d in pair), 6d is SE corner example, v.g.u. (10) Cat. £160 {U} US3	£37
6608	5-46	1893-1911 Various mint values to 1/- m.m. (5). Some perf faults. Cat. £96 {MH} US2	£32
6609		1893-1919 Mint selection(18) values to 1s(2), the 1d blue is without gum, some are heavily mounted otherwise mainly fine Cat. £290 {MH} US5	£53
6610		1896-1900 Queen Makea Takau and White Tern issues - SG12 - 1d Blue, SG15a - 2d Deep Brown, SG17 - 5d Olive-Black, SG18a - 6d Bright Purple and SG19 - 10d Green, mint small h/r. Average centring. (SG18a - 6d p/p SE corner). (5) Cat. £98 {MH} US3	£29
6611	11-20	1896-1900 Mainly mint set with a few f.u. and some additional mint shades (15) Cat. £325 {MX} US8	£41
6612	11-20 part	1896-1900 QV - 6v from set of 10: ½d steel blue (1st setting), 1d blue, 1½d deep mauve, 2d deep brown, 2½d deep rose, 1s deep carmine. All mint with poorly formed perfs, ½d (perf discolouration at top), 2d & 1s small part o.g. with heavy h/r, 1d & 1½d part o.g. with hinge trace, 2½d part o.g. with h/r. Cat. £150 {MH}	£45
6613	11ba/20a	1896-1900 Definitives perf 11. m.m. Cat. £200 {MH} US	£93
6614	20	1898 1/- red/thin toned. f.u. Cat. £85 {U} US	£37
6615	22	1901 1d brown. f.u. Cat. £160 {U} US	£80
6616	36	1902 White Tern issue - 1s Carmine, mint small h/r. (o/c SW and 1 p/p Sw corner) Cat. £60 {MH} US3	£16
6617	36	1902 1/- carmine wmk NZ Star perf 11 m.m. one missing perf at top. Cat. £65 {MH} US	£21
6618	36	1902 1/- carmine. m.m. Cat. £65 {MH} US	£27
6619	36	1902 1/- carmine. m.m. Cat. £65 {MH} US	£27
6620		1902-19 Small collection of early period mint and used on an album page. With shades and varieties with values to 10d and 1/-. Generally fine, mint or used (18) Cat. £319 {MX} US	£80
6621		1913-19 Queen Makea Takau and White Tern issues - SG39 - ½d Deep Green, SG40 - 1d Red P14, SG43 - 1½d Deep Mauve P14x15 and SG44 - 2d Deep Brown, mint small h/r. Average centring. (4)3 Cat. £55 {MH} US3	£21
6622	137-145	1914-46 KGV - full set of 9v, wmk single NZ and star, fine to very fine used, h/r, except ½d & 2d which are mint, no gum. Nick in perf at centre left Cat. £150 {U} US5	£42
6623	46	1919 1/- carmine perf 15 x 14. l.m.m. Cat. £35 {MH} US	£17
6624	46	1919 1/- carmine perf 15 x 14. l.m.m. Cat. £35 {MH} US	£17
6625	46	1919 1/- carmine perf 15 x 14. l.m.m. Cat. £35 {MH} US	£17
6626	48b-55b	1919 2½d to 1s mixed perf pairs(7 pairs) fresh m.m. Cat. £208 {MH} US5	£53
6627	81/94	1924-27 pictorial set, 1926-28 Admiral 2s deep blue and 3s, 1931 2d on 1½d (both), h/r, fresh m.m. (8) Cat. £87 {MH} US2	£28
6628	100c	1932 1d black & lake perf 14 f.u. Cat. £32 {U} US	£16
6629	103a	1932 4d black & bright blue perf 14. f.u. Cat. £60 {U} US	£29
6630	105	1932 KGV - 1s black and violet, no wmk, perf 14, top value from set. UM (SG ref pencil manuscript on reverse). Cat. £24 {UM}	£15
6631	99-105	1932 Pictorial issue set of 7 vals ½d to 1s, mint small h/r. Average centring. Lovely fresh bright colours. (7) Cat. £75 {MH} US3	£30
6632	99-105	1932 KGV - full set of 7v, ½d to 1s, no wmk. Lightly MM, h/r. Perfs listed as cheapest values in SG Part 1. Cat. £75 {MH} US3	£26
6633	99-105	1932 no wmk pictorial set to 1s, fresh, fine mint. (7) Cat. £75 {MH} US2	£27
6634	99-105	1932 pictorial set to 1s, the perf 13 and one perf 14 sets, fine m.m. (13) Cat. £220 {MH} US3	£58
6635	99a	1932 ½d black & deep green perf 14. f.u. Cat. £95 {U} US	£51
6636	106/12	1933-36 Definitives l.m.m. Cat. £35 {MH} US	£14
6637	106-112	1933-36 KGV - full set of 7v, ½d to 1s, smk Single NZ and Star. UM apart from 4d & 6d mint with light hinge trace. Cat. £30 {MH} US3	£12
6638	106-112	1933-36 KGV Pictorial issue set of 7 vals ½d to 1s, f.u. with small h/r. (7) Cat. £48 {U} US2	£20
6639	106-12	1933-36 pictorial set to 1s, fresh, fine m.m. (7) Cat. £30 {MH} US3	£9
6640	106-17	1933-36 pictorial set, 1935 SJ, 1936 Admiral 2s and 3s (each with tiny faint toned perf), m.m. (12) Cat. £77 {MH} US2	£19
6641	116-117	1936 2s light blue & 3s pale mauve, wmk type 43, perf 14. UM with faint SG ref pencil manuscript on reverse. Cat. £31 {UM}	£22
6642	124/143	1937-51 KGV Coronation trio, 1940 3d on 1½d, 1946 set of 4 & 1949-51 set to 3/-, all very fine mint(18) Cat. £60 {MH} US3	£17
6643	127/129	1938 1s and 2s, 1944-46 2s and 3s, fresh, fine m.m. Cat. £113 {MH} US7	£17
6644	127/9	1938 Definitives f.u. Cat. £75 {U} US	£37
6645	127/9	1938 Definitives l.m.m. Cat. £85 {MH} US	£30
6646	127/9	1938 Definitives l.m.m. Cat. £85 {MH} US	£30
6647	127-129	1938 Pictorial set of 3 vals 1s to 3s, mint small h/r. Average centring. (3) Cat. £85 {MH} US5	£24
6648	127-129	1938 KGV pictorial vals 1s to 3s, mint small h/r. Fresh bright colours. (3) Cat. £85 {MH} US3	£33
6649	127-129	1938 KGV Pictorial set of 3 high vals 1s to 3s, f.u. with small h/r. Average centring. (3) Cat. £75 {U} US2	£34
6650	127-129	1938 KGV - set of 3v to 3s, wmk type 43, perf 14. Lightly MM with hinge trace, some archival adherence and SG ref pencil manuscript on reverse. Cat. £85 {MH}	£45
6651	127-30	1938 1s, 2s (toning) and 3s, 1940 3d on 1½d, m.m. (4) Cat. £85 {MH} US2	£21
6652	129	1938 GVI period 3/- greenish blue & green, wmk single NZ Star, m.m. with h/r. Cat. £65 {MH} US5 (B)	£15

Lot No	Cat No	Description	Estimate
Cook Islands - continued			
6653	127-129	1938-43 KGV1 - 1s, 2s & 3s, wmk 'Single' of NZ. Mint, hinge trace on 1s & 3s, h/r on 2s and NE corner perf toned. Cat. £85 {MH} US2	£32
6654	131w-6	1943-54 Postal Fiscal basic set to E5, barest trace of hinge on top two values, fresh, fine mint. Scarce. (6) Cat. £550 {PF} US2 PH Plate 9	£253
6655	132 & 134	1943-54 Postal Fiscals of NZ ovpt 'Cook Islands' - SG132 - 5s Green and SG134 - £1 Pink, mint small h/r. Average centring. Lovely fresh bright colours. (2) Cat. £94 {MH} US3	£37
6656	133	1943-54 KGV1 - 10s pale carmine-lake (Postal Fiscal Stamp of NZ), mint with remains of small hinge. Cat. £110 {MH} US2 (image available online only)	£43
6657	133	1943-54 Postal Fiscal of NZ ovpt 'Cook Islands' - 10s Pale Carmine-Lake, mint small h/r. Cat. £110 {MH} US3 (image available online only)	£44
6658	134	1944-46 KGV1 - £1 pink (Postal Fiscal Stamp of NZ), mint with hinge trace. Cat. £75 {MH} US2	£33
6659	137/45	1944-46 Definitives f.u. Cat. £160 {U} US	£80
6660	137-143	1944-46 KGV1 - short set of 7v, 1/2d to 1s, lightly MM with h/r or hinge trace. Cat. £30 {MH} US2	£13
6661	137-143	1944-46 KGV1 - set of 6v, 1d to 1s, lightly MM to large part o.g., some h/r. Cat. £25 {MH} US4	£8
6662	137-145	1944-46 KGV1 - full set of 9v, 1/2d to 3s, lightly MM, h/r or trace, 1d & 2d large part o.g. Some typical roughly formed perfs. Cat. £100 {MH} US3	£34
6663	137-145	1944-46 KGV1 - full set of 9v to 3s, lightly MM, usual light gum toning. Cat. £100 {MH}	£50
6664	144	1944-46 KGV1 pictorial vals 2s Black & Red-Brown, mint small h/r. (o/c N) Cat. £40 {MH} US3	£16
6665	144	1944-46 KGV1 pictorial vals 2s Black & Red-Brown, mint small h/r. Cat. £40 {MH} US3	£16
6666	145	1944-46 KGV1 pictorial vals 3s Greenish Blue & Green, mint small h/r. (o/c N) Cat. £45 {MH} US3	£16
6667	144	1945 2/- black & red brown u.m. Cat. £40 {UM} US	£23
6668	144	1945 GVI 2/- black & brown wmk multi NZ Star lower marginal block of 4 u.m. light diagonal crease only visible from the back affecting 3 units. Cat. £160 {UM} US5 (image available online only)	£39
6669	145	1945 3/- light blue & emerald green u.m. Cat. £45 {UM} US	£25
6670	145	1945 3/- light blue & emerald green l.m.m. Cat. £45 {MH} US	£16
6671	131	1946 2/6d dull brown l.m.m. Cat. £140 {MH} US	£53
6672	150-159	1946-61 KGV1 - full set of 10v, wmk single NZ and star. Fine used, h/r. Paper undulation around hinged areas on some stamps. Cat. £60 {U} US5	£18
6673	150-159	1949 KGV1 - full set of 10v to 3s, fine used, h/r. Cat. £65 {U}	£33
6674	150-159	1949 KGV - full set of 10v to 3s, UM with SG ref pencil manuscript on reverse. Cat. £65 {MH}	£45
6675	150/9	1949-61 Definitives f.u. Cat. £65 {U} US	£32
6676	150/9	1949-61 Definitives l.m.m. Cat. £65 {MH} US	£20
6677	150/9	1949-61 Definitives l.m.m. Cat. £65 {MH} US	£20
6678	150/9	1949-61 Definitives l.m.m. Cat. £65 {MH} US	£20
6679	150/9	1949-61 Definitives f.u. Cat. £65 {U} US	£32
6680	150-158	1949-61 KGV1 - set of 9v to 2s, lightly MM to large part o.g., h/r. Cat. £33 {MH} US4	£9
6681	150-159	1949-61 Pictorial issue vals 1/2d to 3s (Missing SG155 - 6d), mint small h/r. Fresh bright colours. (9) Cat. £45 {MH} US5 (B)	£13
6682	150-159	1949-61 Pictorial issue set of 10 vals 1/2d to 3s, f.u. with small h/r. Average centring. (10) Cat. £65 {U} US4	£21
6683	150-159	1949-61 Pictorial set of 10 vals 1/2d to 3s, f.u. with small h/r. (10) Cat. £65 {U} US2	£30
6684	150-159	1949-61 Pictorial issue set of 10 vals 1/2d to 3s, mint small h/r. Lovely fresh bright colours. (10) Cat. £55 {MH} US3	£22
6685	150-159	1949-61 KGV1 - full set of 10v, 1/2d to 3s, lightly MM h/r or hinge trace. Cat. £55 {MH} US2	£22
6686	150-159	1949-61 KGV1 - full set of 10v, 1/2d to 3s, lightly MM, h/r or trace. Cat. £55 {MH} US3	£19
6687	150-159	1949-61 Pictorial issue set of 10 vals 1/2d to 3s, f.u. with small h/r. (10) Cat. £65 {U} US3	£26
6688	150-9	1949-61 KGV1 Definitives set m.m. Cat. £50 {MH} US5 (B)	£13
6689	163/73	1963 Definitives l.m.m. Cat. £40 {MH} US	£13
6690	210/210a	1967 4c on 5c blue & black in a vertical pair one of which has the THIN 4c variety. u.m. Cat. £57 {UM} US	£28
6691	216	1967 30c on 3/- black & yellow green. u.m. Cat. £32 {UM} US	£16
6692	484-7	1974 Sea Shells high values \$4 to \$10 u.m. Cat. £64.5 {UM} US3	£21
6693	1275-7	1992 Reef Life high values \$7 to \$15 plus some lower values u.m. (13) Cat. £81 {UM} US3	£22
6694	1402-1421	1997 BUTTERFLIES - full set of 20v, 5c to \$15, UM. Cat. £55 {UM} US4	£23
6695		2007 BUTTERFLIES (from longer set of Wildlife of the South Pacific) - 40c, 90c x 4 & \$10, UM. Cat. £23 {UM} US4	£9
6696	1714-1737	2013 ENTOMOLOGY - set of 12 values from longer set, 10c, 40c, \$1, \$2.10, \$2.50, \$3, \$3.50, \$4.50, \$5.50, \$6.70, \$7 & \$10.10. BUTTERFLIES on \$2.50, \$5.50, \$6.70 & \$10.10. All UM. Cat. £47 {UM} US4	£19
6697	MS1738	2013 ENTOMOLOGY - set of 12v as MS, UM (10c, 40c, \$1, \$2.10, \$2.50, \$3, \$3.50, \$4.50, \$5.50, \$6.70, \$7, \$10.10). BUTTERFLIES on \$2.50, \$5.50, \$6.70 & \$10.10. Cat. £42 {UM} US4	£18
6698	MS1738	2013 ENTOMOLOGY - MS containing 12v, UM (30c, 50c, 70c, \$1, \$1.30, \$1.50, \$1.70, \$3.80, \$4.10, \$5.30, \$6.50, \$8.50). Cat. £42 {UM} US4	£18
6699	1805-1807	2014 ENTOMOLOGY - se-tenant strip of 3v, \$13.60 Ladybird, \$4 Bee & \$11.50 Moth, UM. Cat. £33 {UM} US4	£14
COOK ISLANDS - AITUTAKI			
6700	1/29	1903 1/2d to 3d, 1917-18 1 1/2d (both), 1917-20 2 1/2d, 3d and 1s, 1920 pictorials 1d to 1s (ex. 6d), good used. (13) Cat. £230 {U} US3	£47
6701	1-7	1903 Perf 14 (3) and perf 11 values (4) mixed mint and used Cat. £135 {MX} US8	£17
6702	4-7	1903 Pictorial perf 11 set mint(4) fresh mint, heavily mounted Cat. £110 {MH} US7	£19

Lot No	Cat No	Description	Estimate
Cook Islands - Aitutaki - continued			
6703	1/7	1903-11 perf 14 set to 2 1/2d, perf 11 3d to 1s (both shades), fresh m.m. (7) Cat. £196 {MH} US2 (image available online only)	£68
6704	6	1903-11 KEVII - 6d rose-red, 'Single' wmk, perf 11. Mint, large part o.g., h/r's. Some rough perfs. Cat. £32 {MH} US	£11
6705		1903-27 Balance collection of 13v. 1903-11: set of 3v to 2 1/2d perf 14, 3d perf 11; 1911-16 1/2d; 1916-17 6d; 1917-18 3d & 1s; 1917-20 1d & 1 1/2d; 1924-27 set of 3v to 2 1/2d. All mint with h/r(s). Estimated Catalogue value £90. Useful to develop, fill gaps/runs. {CC} US	£27
6706		1903-27 Mint collection(30) including 1903-11 perf 11 set, 1911-16 set, 1920-7 Pictorial sets, mainly fine Cat. £317 {CC} US4	£46
6707		1903-27 Mint collection(44) looks complete ex SG 13, also some mixed perf pairs inc SG 14b, a few modern issues(11), mainly fine Cat. £543 {CC} US5	£80
6708		1903-77 Total of 14 random values & MS, mint on stockbook page with QV 1d x2 shades; KEVII 1/2d; KGV 1/2d & 1 1/2d, 1920 issue: 1/2d x 2 shades, 1d, 1 1/2d; QEII - 1977 Silver Jubilee & MS. Also 1920 1d superb used. Estimated cv £52. {CC}	£19
6709	9-12	1911-16 1d to 1s used(4), the 1d has light creasing, others very fine Cat. £275 {U} US7 (image available online only)	£60
6710	12	1911-26 KEVII - 1s vermilion, 'Single' wmk, perf 11x14 1/2. Mint, large part o.g., hinge traces. Centred SE, both frames clear of perfs. Cat. £60 {MH} US	£24
6711	12	1914 1/- vermilion l.m.m. Cat. £60 {MH} US	£32
6712	12	1914 1/- vermilion m.m. Cat. £60 {MH} US	£29
6713	13a-23	1916-17 6d (couple of toned perfs) and 1s, 1917-18 set to 1s, 1917-20 set to 3d, h/r, m.m. (11) Cat. £53 {MH} US2	£17
6714	18	1917-18 KGV Stamps of New Zealand ovpt 'Aitutaki Tai Tiringi' - 1s Vermilion block of 4, top 2 ar mint small h/r and botom 2 are u.m. Cat. £56 {MH} US2	£28
6715	19-32	1917-20 set to 3d, 1920 and 1924-27 pictorial sets, m.m. (14) Cat. £61 {MH} US3	£16
6716	24-29	1920 KGV - full set of 6v to 1s, lightly MM, h/r's. 1/2d & 1 1/2d o/c but frames clear of perfs. Cat. £28 {MH} US	£12
6717	24-32	1920 and 1924-27 pictorial sets, fresh m.m. (9) Cat. £46 {MH} US2	£17
6718	32	1927 2 1/2d black & dull blue. f.u. Cat. £85 {U} US	£45
COOK ISLANDS - PENRRHYN ISLAND			
6719		1891-1949 Mint and used collection on leaves(194) including 1893-1900 sets plus some shades mint, also some values to 10d used, 1902 set to 1s mint, 1913-19 set to 10d mint, 1919 4d,4 1/2d,9d mixed perf pairs mint, 1920 Pictorial set mint, 1924-7 Pictorial set mint, 1926-8 2s(both),3s mint, 1931 Arms 2/6d,5s,10s mint, 1932 Pictorial set mint, 1933-6 Pictorial set mint, also some Aitutaki and Penrhyn, some gum faults on early issues, otherwise mainly fine {CC} US7	£150
6720		1902 2 1/2d, 1903 3d and 6d, fine used. Cat. £111 {U} US	£42
6721	1/9	1902 2 1/2d, Basted Mills perf 14 1d, Cowan perf 14 1/2d, fresh m.m. Cat. £24 {MH} US2	£9
6722		1902-80 Total of 15 random values & 2 xMS, mint on stockbook page with KEVII 1/2d x 3, 1d; KGV 1/2d x 2 & 1 1/2d, 1920 issue: 1/2d x 2 shades, 1d x 2, 1 1/2d; QEII - 1977 Silver Jubilee & MS, 1980 Queen Mother MS. Estimated cv £30. {CC}	£12
6723		1903 Bird Stamps of NZ ovpt 'penrhyn Island and value', SG15 - 6d Rose-Red with small pencil annotation on back, SG16 - 1s Brown-Red with 5 p/p on left and rough perfs top and bottom and SG16a - 1s Bright Red with rough perfs. All mint small/med h/r. (3) Cat. £120 {MH} US3	£30
6724	14-16	1903 Set of 3v to 1s (brown-red), wmk type 43, rough perf 11. Fine mint but heavy h/r leaving part o.g. Cat. £75 {MH}	£30
6725	16	1903 1/ brown red m.m. Cat. £60 {MH} US	£29
6726		1903-20 Small group on a card with 1/- SG16b v.f.u. 6d, 1/- & 3d SG26a, 27a & 31 v.f.u. Pictorials 1/2d & 3d SG32 & 35. v.f.u. (5) Cat. £200 {U} US2	£62
6727	23	1914 1/- vermilion ovpt in blue. V.f.u. Cat. £110 {U} US2 (image available online only)	£39
6728	19-23	1914-15 1/2d (both), 6d and 1s, h/r, m.m. (4) Cat. £70 {MH} US2	£25
6729	19a	1914-15 KEVII Stamps of NZ ovpt 'Penrhyn Island and value' - 1/2d Yellow-Green horiz pair with left hand stamp showing 'No stop after 'Island' flaw, mint small h/r. Very fresh bright colours. Cat. £25 {MH} US3	£10
6730	19c/30	1914-15 1/2d (vermilion ovpt.), 1917-20 1 1/2d (both colours), v.g.u. Cat. £68 {U} US	£24
6731	23	1914-15 KGV - 1s vermilion, lightly MM, small h/r, large part o.g. Single unpunched perf at base. Cat. £55 {MH} US	£22
6732	24a	1917-20 recess and typo sets, fresh, fine m.m. (8) Cat. £38 {MH} US2	£13
6733	24a/40	1917-20 perf 14 x 14 1/2 set to 1s (gum toning), 1920 and 1927-29 pictorial sets, m.m. (13) Cat. £83 {MH} US3	£19
6734	27ab	1917-20 KGV Stamp of NZ - 1s Vermilion with 'No stop after Island' flaw, mint small h/r. (o/c NW). Rare. Cat. £550 {MH} US3 PH Plate 9	£258
6735	32-37	1920 KGV - full set of 6v to 1s, mint, h/r's, large part o.g. Most o/c but all designs clear of perfs. Cat. £32 {MH} US	£12
6736	33/40	1920 pictorials 1d to 1s (ex. 3d), 1927-29 2 1/2d, fine used. (5) Cat. £130 {U} US	£45
6737	38-40	1927-29 KGV - set of 3v to 2 1/2d, mint, h/r. All o/c but designs clear of perfs. 1d toned gum. Cat. £40 {MH} US	£16
COOK ISLANDS - RAROTONGA			
6738	70-75	1920 KGV - full set of 6v, 1/2d to 1s, mint with small h/r or trace of hinge. Cat. £30 {MH} US2	£11
6739	70-75	1920 Pictorial issue No Wmk set of 6 vals 1/2d to 1s plus SG71a - 1d with 'Double Derrick Flaw', mint small h/r. Average centring. (7) Cat. £43 {MH} US3	£16
6740	70-75	1920 KGV - set of 6v to 1s, mint, part o.g. Cat. £30 {MH} US	£11
6741	81-84	1924 Pictorials wmk Single NZ Star set m.m. some gum adhesion on the 1d. (4). Cat. £55 {MH} US	£22
6742	81-84	1924-27 Pictorial issue set of 4 vals 1/2d to 4d, mint small h/r. Average centring. Lovely fresh bright colours. (4) Cat. £45 {MH} US3	£17

Lot No	Cat No	Description	Estimate
Cook Islands - Rarotonga - continued			
6743	90-92	1926-28 KGV as Admiral Stamps of NZ ovpt 'Rarotonga' set of 3 vals 2s to 3s, mint small h/r. Average centring. Very fresh bright colours. (3) Cat. £42 {MH} US3	£16
COSTA RICA			
6744		1900 Envelope from Bordeaux with Peace & Commerce 25c, New York Foreign Transit and New Orleans backstamps, roughly opened, rare destination {C} US2 (image available online only)	£253
6745	1145-1150	1979 BUTTERFLIES - AIR, set of 6v, 60c to 4col.05 in blocks of 4, UM Cat. £150 {UM} US4	£58
CRETE			
6746	B2-B3	1898 10pa Blue and 20pa Green, mint small h/r. (2) Cat. £32 {MH}	£21
6747	B4-B5	1898 10pa Brown and 20pa Rose, mint small h/r. Average centring. (2) Cat. £32 {MH}	£20
6748	B2-B3	1899 10pa Brown and 20pa Rose, f.u. with small h/r. Average centring. (2) Cat. £54 {U}	£35
6749	B4	1899 10pa Brown horiz pair, f.u. with small h/r x 2. (Few small tone spots on back) Average centring. Cat. £70 {U}	£39
6750	B4-B5	1899 10pa Brown and 20pa Rose, mint small h/r. Average centring. (2) Cat. £32 {MH}	£20
6751	B5	1899 20pa Rose vertical pair, mint small h/r. Average centring. (Brown rust mark on bottom stamp at back visible from front). Cat. £40 {MH} ..	£19
6752	B5	1899 20pa Rose in block of 4, f.u. with small h/r x 3. Average centring. Cat. £76 {U}	£45
CROATIA			
6753		1941-45 A fine used range of the period, a few complete sets, mainly very fine & no apparent duplication(80) {U}	£22
CUBA			
6754		1855-98 Mint and used collection on leaves(96) mixed condition {CC} ..	£32
6755		1864 Entire letter from Paris to Habana with Napoleon 80c rose tied by '20' in Star cancel, Habana backstamp, red London Paid and Paris c.d.s. on front, attractive and scarce {C} US2 (image available online only)	£169
6756		1879-98 A used range on two stockcards with some small duplication, includes a few printed matter & Telegraph values. All fine to mainly very fine used (c100) {U}	£32
6757		1958-2014 BUTTERFLIES - themed collection with sets/part sets from 1958, 1961 (including full sheet of 22 Christmas stamps), 1965, 1980, 1983, 1984, 1989 to 1991, 1993, 1995, 1997, 1999, 2000, 2003, 2007, 2008, 2010 to 2014, and contains 156 stamps, 4 MS & 1 sheetlet. The collection is presented in mounts on album pages, and appears to be UM apart from 10 fine used stamps. There are some non-butterfly stamps forming part of a set and some where butterflies or butterfly motifs are not obvious at first glance but are in the overall design. All in clean, fresh condition. Cat. £166 {CC} US4	£58
6758		1962-1986 Large duplicated stock of mint mid to modern period sets & singles, many better thematics inc Birds, Trains, Flowers, Art, Sport, Culture, Fish, Ships, Space & Wildlife etc. Includes some pars & blocks & a few miniature sheets. A great lot to breakdown for resale. (Many 100's, SG Cat £950+) {CC} US7	£139
6759	1959-1965	1972 BUTTERFLIES - set of 7v, 1c to 30c in blocks of 4. Top 2 lightly MM, bottom 2 UM. Cat. £43 {MH} US4	£16
CYPRUS			
<i>For more lots, please see the GALLERY section at the front of the catalogue see also GB USED ABROAD</i>			
6760		Balance collection on leaves ex SG Imperial, 1880-1935 mint & used in mixed condition. Incls: 1/2d bantam Plate 12 mint toned & oxidised. Various Die I & II issues to 6pi mint. E7 Crown CA 4pi olive green fine looking mint tiny tone spot on back, GV 1924 short set to 18pi mint. 1934 pictorial short set to 18pi (2 1/2pi & 6pi mint). Silver Jubilee set used. Cat £500+ (76) {CC} US	£160
6761	2	1880 1d red PLATE 218 l.m.m. Cat. £30 {MH} US	£14
6762	2	1880 1d red, plate 216, JI, deep oxidised colour gives pleasing 'aniline' effect on reverse, crisp m.m. Cat. £25 {MH}	£9
6763	2	1880 1d red, plate 181, PE, heavily hinged, part o.g. Cat. £500 {MH} PH Plate 9	£108
6764	2	1880 1d red, plate 174, BF, centred to top, possibly regummed, fine l.m.m. SCARCE. Cat. £1400 {MH} PH Plate 9	£432
6765	2	1880 1d red, plate 220, DI, traces of gum only, fresh unused. Cat. £350 {MH} PH Plate 9	£65
6766	2	1880 1d red, plate 208, NE, fine m.m. Cat. £130 {MH}	£52
6767	2	1880 1d red, plate 205, CA, heavy m.m. Cat. £90 {MH}	£28
6768	2	1880 1d red, plates 201 (gum toning), 215, 216, 217 and 218 (traces of gum only), mint/o.g. Cat. £129 {MH}	£37
6769	2,3,5	1880 QV GB ovpt Cyprus 1d Plate 218 m.m. original gum h/r. 2 1/2d rosy mauve Plate 14 mint small part gum, plate 14mint h/rs & some toned perfs Plate 15 m.m. h.r one toned perf. 6d grey Plate 16 Letters LA, mint toned affecting about 3/4 of both sides. Cat. £540 {MH} US2	£51
6770	3-4	1880 2 1/2d plates 14 and 15, 4d sage-green (IC), fresh m.m. Cat. £152 {MH} PH Plate 9	£59
6771	3a	1880 QV 2 1/2d rosy mauve Letters JK with large thin 'C' in Cyprus centred slightly E very fine mint. Cat. £110 {MH} US (image available online only)	£58
6772	4	1880 4d sage green fresh mint, large hinge remnant Cat. £140 {MH} US (image available online only)	£53
6773	4	1880 4d sage green mint, light gum crease Cat. £140 {MH} US3 (image available online only)	£41
6774	4	1880 4d sage green wing marginal fresh mint, part original gum Cat. £140 {MH} US3 (image available online only)	£48

Lot No	Cat No	Description	Estimate
Cyprus - continued			
6775		1880-1910 Mint and used collection(22) including 1880 1d red Plate 201 mint, 1881 CC 1/2pi, 1pi, 2pi used, 1882-6 CA set used, mainly fine {CC} US	£62
6776		1880-1935 Mint and used collection on Imperial leaves(94) including 1928 Jubilee set to 45pi mint, 1934 Pictorial set to 9pi mint, mainly fine {CC} US2	£102
6777		1880-1974 Collection on leaves(169) including many good postmarks, Railway cancels, a few Revenues {CC}	£108
6778		1880-1987 Mainly mint collection in Lindner hingeless album(100s), early issues are scarce, 1935-87 issues look to be complete, mostly unmounted HEAVY/OVERSIZE LOT - OVERSEAS SHIPPING SURCHARGE APPLIES {CC} US3	£272
6779		1880-1994 Mint and used collection in a stock book(360) including 1928 Jubilee set to 18pi used, 1934 Pictorial set to 18pi mint, 1955-60 set to £1 used, also £1 mint, 1960-1 Republic ovpt set u.m., also £1 used, some light duplication in places, mainly fine {CC} US	£169
6780	10	1881 30pa on 1d, plate 216, EH, toned gum, h/r, m.m. Cat. £160 {MH} ..	£52
6781	10	1881 30pa on 1d, plate 201, JI, heavy m.m. Cat. £200 {MH}	£65
6782	10	1881 30pa on 1d, plate 217, NJ, fine m.m. Cat. £225 {MH} PH Plate 9 ..	£86
6783	11	1881 1/2pi emerald green f.u. Cat. £45 {U} US	£22
6784	11	1881 1/2pi emerald green good to fine used. Cat. £45 {U} US	£16
6785	11	1881 1/2pi emerald green good to fine used. Cat. £45 {U} US	£16
6786	11	1881 Die 1 1/2pi, regummed, l.m.m. Cat. £200 {MH}	£32
6787	11	1881 CC 1/2pi emerald green unused no gum, light creasing Cat. £200 {MH} US3	£33
6788	12	1881 1pi rose. f.u. Cat. £32 {U} US	£16
6789	12	1881 Die 1 1pi rose, centred to SW, fresh m.m. Cat. £400 {MH} PH Plate 10	£151
6790	12	1881 Die 1 2pi blue, regummed, l.m.m. Cat. £475 {MH}	£45
6791	13	1881 2pi blue f.u. Cat. £35 {U} US	£17
6792	14	1881 CC 4pi pale olive green fine used, slightly heavy 942 cancel Cat. £300 {U} US8 (image available online only)	£48
6793	7	1881 1/2d on 1d red PLATE 205 m.m. Cat. £80 {MH} US	£36
6794	7	1881 1/2d on 1d red PLATE 205 m.m. Cat. £80 {MH} US	£36
6795	7	1881 1/2d on 1d, plate 208, ND, centred to SW, m.m. Cat. £200 {MH} PH Plate 10	£76
6796	7	1881 1/2d on 1d, plate 174, QF, blind SW corner perf, h/r, m.m. Cat. £250 {MH}	£65
6797	7	1881 1/2d on 1d, plate 181, PJ, centred to SE, h/r, fresh m.m. Cat. £225 {MH} PH Plate 10	£81
6798	7	1881 1/2d on 1d, plate 205, NK, centred to NE, adherence, part o.g. Cat. £80 {MH}	£25
6799	7	1881 1/2d on 1d, plate 216, SH, centred to top, gum toning, most o.g. Cat. £80 {MH}	£19
6800	7	1881 1/2d on 1d, plate 220, GL, centred to top, h/r, o.g. Cat. £350 {MH} PH Plate 10	£130
6801	7	1881 1/2d on 1d, plate 201, IF, yellow gum, m.m. Cat. £110 {MH}	£37
6802	7	1881 1/2d on 1d, plate 215, EG, centred to top, fine m.m. Scarce. Cat. £800 {MH} PH Plate 10	£319
6803	8	1881 1/2d on 1d (Type 4), plate 216, KJ, centred to top, oxidised colour, m.m. Cat. £400 {MH} PH Plate 10	£97
6804	8	1881 1/2d on 1d (Type 4), plate 216, IC, centred to left, m.m. Cat. £400 {MH} PH Plate 10	£151
6805	8	1881 1/2d on 1d (Type 4), plate 201, RJ, heavily toned, decent appearance, part o.g. Cat. £130 {MH}	£19
6806	9	1881 1/2d on 1d red Plate 215 fresh m.m., very fine Cat. £50 {MH} US ..	£22
6807	9	1881 1/2d on 1d red PLATE 215 l.m.m. Cat. £50 {MH} US	£25
6808	9	1881 1/2d on 1d (Type 5), plate 217, PC, centred to bottom, m.m. Cat. £160 {MH} PH Plate 10	£59
6809	9	1881 1/2d on 1d (Type 5), plate 218, JD, m.m. Cat. £95 {MH}	£35
6810	9	1881 1/2d on 1d (Type 5), plate 215, KE, m.m. Cat. £50 {MH}	£19
6811	9	1881 1/2d on 1d (Type 5), plate 205, HK, fine m.m. Scarce. Cat. £400 {MH} PH Plate 10	£151
6812	9	1881 1/2d on 1d red Plate 218 mint, heavily mounted, one short perf Cat. £90 {MH} US3	£21
6813	9ab	1881 1/2d on 1d (Type 5), plate 215, TF, SURCHARGE DOUBLE, toned gum, h/r, m.m. Scarce. Cat. £500 {MH} PH Plate 10	£140
6814		1881-1960 Mint and used collection on leaves(approx 270) including 1882-6 CA Die I 1/2pi emerald used(tonr), 30pa, 1pi, 2pi, 6pi mint, values to 12pi used, 1912-15 MCA values to 18pi used, also some mint blocks, 1924-8 set to 45pi mint, 1928 Jubilee set to 18pi used, 1934 Pictorial set mint and used, 1938-51 set to £1 used {CC}	£324
6815	17	1882 30pa pale mauve f.u. Cat. £28 {U} US	£13
6816	17a	1882 30pa pale mauve f.u. Cat. £28 {U} US	£13
6817	20a	1882 4pi deep olive green. f.u. Cat. £55 {U} US	£25
6818	24	1882 30pa on 1pi rose very fine used Cat. £120 {U} US (image available online only)	£62
6819	24	1882 30pa on 1pi rose very fine used Cat. £120 {U} PH Plate 10	£76
6820	24	1882 30 paras on 1pi rose mint, may be regummed, slight surface abrasion Cat. £1600 {MH} US3 PH Plate 10	£204
6821	25	1882 QV - 1/2 on 1/2pi emerald-green, wmk Crown CA. Residual ink mark on Queen's throat. Very lightly MM. Fine perf, frame at base just clipped by perfs. Cat. £170 {MH} US5 (image available online only)	£42
6822	25	1882 1/2 on 1/2pi emerald green. m.m. Cat. £170 {MH} US	£76
6823	25	1882 1/2 on 1/2pi emerald green. m.m. Cat. £170 {MH} US	£76
6824	25	1882 1/2 on 1/2pi emerald green. No gum. mint. Cat. £170 {MH} US	£22
6825	25	1882 Crown CA '1/2' on 1/2pi, centred to SW, m.m. Cat. £170 {MH} PH Plate 10	£65
6826	25	1882 CA 1/2 on 1/2pi emerald green fine unused no gum Cat. £170 {MH} US3	£34
6827	25	1882 1/2 on CA 1/2pi emerald green fresh m.m. Cat. £170 {MH} US3 (image available online only)	£68
6828	25	1882 CA 1/2 on 1/2pi emerald green mint, heavily mounted Cat. £170 {MH} US3 (image available online only)	£51

Lot No	Cat No	Description	Estimate
Cyprus - continued			
6829		1882-1935 Group of mint issues in mixed condition some with tone marks from QV to 1935 SJ. Incls: QV Bun Head 6pi Die I olive grey SG21. 1892 30pa mauve x 2 SG32. 1894 colour change 4pi & 12pi. E7 with 9pi SG68 the carmine with defused ink. GV defines odds. 1928 British Rule odds. 1934 pictorials to 9pi. SJ 1 1/2pi x 3. (47). Cat. £450 {CC} US2 £94	
6830	17b	1882-6 CA Die I 30pa pale mauve var. damaged 'US' fine used Cat. £500 {U} PH Plate 10 £302	
6831	20	1882-6 CA Die I 4pi pale olive green unused with a little gum Cat. £350 {MH} US3 (image available online only) £82	
6832	20,21,22	1882-6 CA Die I 4pi,6pi,12pi v.f.u. Cat. £110 {U} US3 £41	
6833	20,21,22	1882-6 CA Die I 4pi,6pi,12pi v.f.u. Cat. £110 {U} US3 £41	
6834	21	1882-6 CA Die I 6pi olive grey mint Cat. £75 {MH} US3 £28	
6835	22	1882-6 CA Die I 12pi orange brown mint, creased Cat. £200 {MH} US3 £30	
6836	17	1882-86 QV Definitive (Die I) Wmk Crown CA - 30pa Pale Mauve, mint small h/r. (o/c E) Cat. £85 {MH} US4 (image available online only) .. £29	
6837	17	1882-86 QV - 30pa pale mauve, wmk Crown CA, Die I. Lightly MM, gum crackling showing through to surface. Well centred. Cat. £85 {MH} US5 £19	
6838	17	1882-86 30pa pale mauve, centred to bottom, fine and fresh, u.m. Cat. £85 {UM} US2 £32	
6839	19-22	1882-86 2pi to 12pi, very good used. (4) Cat. £110 {U} US3 £31	
6840	21	1882-86 Die I 6pi olive-grey, centred to SW, h/r, m.m. Cat. £75 {MH} ... £21	
6841	37	1882-94 CA Die II 12pi orange brown mint, part original gum Cat. £190 {MH} US3 (image available online only) £68	
6842	20	1883 4pi pale olive green. f.u. Cat. £40 {U} US £20	
6843	22	1886 12pi orange brown f.u. Cat. £50 {U} US £23	
6844	27	1886 CA 1/2 on 1/2pi emerald green fine used Cat. £75 {U} US £31	
6845	27	1886 1/2 on 1/2pi emerald green f.u. Cat. £75 {U} US £34	
6846	27	1886 1/2 on 1/2pi emerald green f.u. Cat. £75 {U} US £34	
6847	27	1886 1/2 on 1/2pi emerald green f.u. Cat. £75 {U} US £34	
6848	28	1886 CC 1/2 on 1/2pi emerald green used, colour a little washed Cat. £425 {U} US (image available online only) £89	
6849	29	1886 CA 1/2 on 1/2pi emerald green mint, patchy gum Cat. £550 {MH} US3 PH Plate 10 £170	
6850	31-7	1892-4 CA Die II set plus 4pi shade(8) fresh mint, the 1pi has light creasing Cat. £500 {MH} US PH Plate 10 £267	
6851	31/5a	1892-94 Die 2 1/2pi, 30pa, 2pi and 4pi pale olive-green, m.m. Cat. £70 {MH} £26	
6852	31/7	1892-94 Die 2 set to 12pi (ex. 6pi), incl. 4pi shade, h/r, m.m. (7) Cat. £300 {MH} PH Plate 10 £119	
6853	32,41,44-7	1892-94 QV Die II wmk Crown CA 30pa mauve fine m.m. 1894 colour change 30pa, 4pi, 6pi, 9pi & 12pi fine m.m. (6). Cat. £114 {MH} US2 ... £47	
6854	46	1894 9pi brown & carmine f.u. Cat. £45 {U} US £20	
6855	46	1894 9pi brown & carmine f.u. Cat. £45 {U} US £20	
6856	48	1894 18pi greyish slate & brown f.u. Cat. £65 {U} US £32	
6857	40-9	1894-6 CA set mint(10) heavily mounted, hinge remnants, some creasing Cat. £250 {MH} US £62	
6858	40-9	1894-6 CA set(10) mint, the 2pi is creased, 18pi has no gum Cat. £250 {MH} US3 £68	
6859	40-9	1894-96 set to 45pi (heavy hinge), fresh m.m. (10) Cat. £250 {MH} PH Plate 10 £108	
6860	53	1902 E7 2pi blue & purple wmk Crown CA m.m. with h/r. Cat. £85 {MH} US2 £32	
6861	50-59	1902-04 KEVII - full set of 10v, wmk Crown CA. Mostly very lightly MM, 1/2pi, 3pi & 9pi mint, large part o.g. 30pa, 2pi & 9pi with yellowish gum. 45pi has remainder of small hinge Well centred set, fine fresh colours. Cat. £650 {MH} US5 PH Plate 10 £175	
6862	50-59	1902-04 set to 45pi, incl. 30pa shade, very fresh, very fine mint. (11) Cat. £680 {MH} US2 PH Plate 10 £372	
6863	50-9	1902-04 CA set(10) fresh mint, some are heavily mounted Cat. £650 {MH} US PH Plate 10 £289	
6864	50-9	1902-04 CA set(10) mint, the 9pi has a slight gum tone Cat. £650 {MH} US3 PH Plate 10 £239	
6865	52	1902-04 1pi carmine and blue, horizontal crease at bottom, fresh u.m. Cat. £168 {UM} US7 £21	
6866	53	1903 2pi blue & purple l.m.m. Cat. £85 {MH} US £45	
6867	55	1903 6pi sepia & green l.m.m. Cat. £60 {MH} US £27	
6868	70	1904 E7 wmk MCA 18pi black & brown very fine l.m.m. Cat. £55 {MH} US2 £24	
6869		1904-10 KEVII Definitive vals with Wmk Crown CA - SG50 - 1/2pi Green & Carmine mint small h/r, SG51 - 30pa Violet & Green superb u.m. and SG57 - 12pi Chestnut & Black superb u.m. (3) Cat. £69 {MH} US4 £24	
6870	60/69	1904-10 KEVII mint range from 5pa to 12pi, missing 4pi. The 1/2pi is used, otherwise very fresh & fine mint.(9) Cat. £200 {MX} US3 £48	
6871	60-67	1904-10 KEVII Definitive, Wmk Multi Crown CA - vals 5pa to 6pi plus SG63a - 30pa Violet & Green, mint small h/r. Super fresh colours. (9) Cat. £181 {MH} US4 £62	
6872	60-68	1904-10 KEVII - short set of 10v to 9pi (including 10pa orange-yellow and green), wmk Mult Crown CA. Fine to very fine used, some h/r. Cat. £69 {U} US £31	
6873	60-71	1904-10 set to 45pi incl. 10pa, 30pa and 9pi shades, fresh, h/r, fine m.m. (15) Cat. £490 {MH} US2 PH Plate 10 £275	
6874	60-71	1904-10 MCA set plus 10pa,30pa,9pi shades(15) fresh mint, odd small fault Cat. £493 {MH} US £151	
6875	60-71	1904-10 MCA set plus 30pa shade(13) fresh mint Cat. £380 {MH} £216	
6876	60-71	1904-10 MCA set plus 10pa shade(13) fresh m.m. Cat. £398 {MH} US3 £150	
6877	60-71	1904-10 E7 wmk MCA, part set (excl 1/2pi & 12pi), mint 6pi & 45pi with some toning. (10) Cat. £300 {MH} US2 (image available online only) £86	
6878	60a	1904-10 MCA 5pa bistre and black var. broken top left triangle v.f.u. Cat. £150 {U} US (image available online only) £80	

Lot No	Cat No	Description	Estimate
Cyprus - continued			
6879	61c	1904-10 MCA 10pa orange and green var broken top left triangle unused without gum, light creasing Cat. £170 {MH} US3 £33	
6880	65a	1904-10 MCA 2pi blue and purple var. broken top left triangle used, small faults Cat. £110 {U} US2 £24	
6881	68	1904-10 MCA 9pi brown and carmine fresh l.m.m. Cat. £55 {MH} US .. £25	
6882	68aw	1904-10 MCA 9pi brown and carmine wmk inverted fine used, postmark a little heavy Cat. £130 {U} PH Plate 10 £76	
6883	75	1912 1/2pi green & carmine in a block of 4. u.m. Cat. £18 {UM} US £16	
6884	75	1912 1/2pi green & carmine in a right marginal block of 4. u.m. Cat. £18 {UM} US £16	
6885		1912-15 KGV Definitive vals - SG74 - 10pa Orange & Green, SG74c - 10pa Orange-Yellow & Bright Green, SG75 - 1/2pi Green & Carmine, SG76 - 30pa Violet & Green, SG77 - 1pi Rose-Red & Blue, SG77b - 1pi Carmine & Blue, SG78 - 2pi Blue & Purple, SG79 - 4pi Olive-Green & Purple, SG80 - 6pi Sepia & Green and SG82 - 12pi Chestnut & Black, mint small h/r. (10) Cat. £81 {MH} US4 £28	
6886	74-83	1912-15 KGV MCA wmk set to 18pi with extra shades, fine/very fine used (15) Cat. £220 {U} US4 £44	
6887	74-84	1912-15 set to 45pi, incl. all listed shades, fresh, h/r, fine m.m. (15) Cat. £350 {MH} US2 PH Plate 10 £187	
6888	74-84	1912-15 MCA set plus shades(15) fresh mint, odd small fault Cat. £353 {MH} US £125	
6889	74-84	1912-15 MCA set(11) fresh mint, the 9pi is creased Cat. £275 {MH} US3 £103	
6890	74b	1912-15 MCA 10pa orange and green var. broken bottom left triangle fine used, one short perf Cat. £95 {U} £43	
6891	81-81a	1912-15 KGV Definitives - SG81 - 9pi Brown & Carmine and SG81a - 9pi Yellow-Brown & Carmine, mint small h/r. (Both o/c) Cat. £90 {MH} US4 £30	
6892	84	1912-15 MCA 45pi dull purple and ultramarine lower marginal with Plate number 1 mint, browned gum, light crease Cat. £150 {MH} £54	
6893		1912-23 KGV MCA wmk 10pa to 2pi & Script wmk 10pa(both, 30pa(both), 1pi & 4pi. All very fine mint (11) Cat. £112 {MH} US3 £28	
6894	74/98	1912-23 KGV MCA wmk 10pa & 30pa with Script wmk 2pi, 9pi & 18pi. All very fine mint (5) Cat. £165 {MH} US5 (image available online only) £37	
6895	83	1914 18pi black & brown f.u. Cat. £50 {U} US £27	
6896	83	1914 18pi black & brown f.u. Cat. £50 {U} US £27	
6897	87a	1921 30pa violet & green with BROKEN BOTTOM LEFT TRIANGLE variety. f.u. Cat. £90 {U} US £45	
6898	92	1921 2pi blue & purple f.u. Cat. £30 {U} US £14	
6899	92	1921 2pi blue & purple f.u. Cat. £30 {U} US £14	
6900	100	1921-23 10s green and red/pale yellow, very fresh, very fine mint. Cat. £400 {MH} US2 PH Plate 10 £229	
6901	85-96	1921-23 KGV Definitives Wmk Multi Script CA - vals 10pa to 6pi, mint small h/r. Very fresh bright colours. (12) Cat. £199 {MH} US4 £69	
6902	85-97	1921-23 set to 9pi, l.m.m. (13) Cat. £240 {MH} US3 £61	
6903	85-99	1921-23 KGV - full set of 15v, wmk Mult Script CA, lightly MM, some with h/r. Off-white gum. 45pi with short perf at left, top. Most o/c but all with frames clear of perms. Cat. £550 {MH} US5 PH Plate 10 £138	
6904	85-99	1921-23 Script set(15) fresh m.m. Cat. £550 {MH} US3 £232	
6905	90a	1921-23 Script 1pi violet and red var broken bottom fine used Cat. £180 {U} PH Plate 10 £119	
6906	91/4	1921-23 1 1/2pi, 2pi blue and purple, 2 3/4pi, very good used. Cat. £51 {U} US3 £14	
6907	92	1921-23 KGV - 2pi blue and purple, wmk Mult Script CA, mint, large part o.g. Cat. £32 {MH} US5 (B) £8	
6908	85-99	1921-3 Script set to 45pi complete plus 9pi shade(16) fresh m.m., very fine Cat. £670 {MH} US PH Plate 10 £356	
6909	85-99	1921-33 set to 45pi, very fresh, fine mint. 910) Cat. £550 {MH} US2 PH Plate 10 £296	
6910	103/16	1924 Definitives to 45pi f.u. Cat. £190 {U} US £102	
6911	115	1924 18pi black & orange u.m. Cat. £35 {UM} US £28	
6912	115	1924 18pi black & orange u.m. Cat. £35 {UM} US £28	
6913	116	1924 45pi purple & blue. v.l.m.m. Cat. £70 {MH} US £40	
6914		1924-28 KGV - 26 stamps, including shades, fine to very fine used, mounted (hinged) on album pages and colours/shades outlined. Consists of: 1/4pi, 1/2pi, 3/4pi x2, 1pi x2, 1 1/2pi, 2 3/4pi, 4pi, 4 1/2pi x2, 6pi x3, 9pi, 18pi and 1925 Crown Colony: 1/2pi x3, 3/4pi x2, 1 1/2pi x2, 2pi, 2 1/2pi x2. Cat. £110 {U} US5 £32	
6915	102-22	1924-28 set complete to £1 (extremely light hinge), Mult Script 2pi and 2 1/2pi with gum toning, o/wise very fresh, fine m.m. (21) Cat. £550 {MH} US2 PH Plate 10 £253	
6916	103-15,18-22	1924-28 KGV - short set of 13v, 1/4pi to 18pi (103-115) & set of 5v, 1/2pi to 2 1/2pi (118-122), wmk Mult Script CA. Lightly MM, h/r or trace, mostly with brownish gum. Cat. £140 {MH} US3 £41	
6917	103,etc	1924-8 Script set to 90pi(20) fresh mint, fine Cat. £360 {MH} US £160	
6918	103-22	1924-8 Script set to 90pi(20) fresh mint, the 9pi has a blunt corner, others fine Cat. £360 {MH} US3 £123	
6919	117a	1928 Script £5 black/yellow fresh unmounted mint, never hinged, very fine Cat. £3750 {UM} US PH Plate 10 £2225	
6920	123/31	1928 Anniversary to 45pi. l.m.m. Cat. £75 {MH} US £62	
6921	123/47	1928 set to 45pi, some disturbed gum where hinges removed, and 1935 SJ (nice dot below 'U' variety on 2 1/2d), some gum tones, m.m. (13) Cat. £140 {MH} US3 £33	
6922	123-129	1928 KGV - 50th Anniv of British Administration. Set of 7v to 9pi, very fine used, h/r. Cat. £70 {U} US5 £23	
6923	123-131	1928 KGV - 50th Anniv of British Rule. Short set of 9v, 3/4pi to 45pi (ex £1), lightly MM, remains of small hinge. Cat. £115 {MH} US3 £37	
6924	123-131	1928 50th Anniversary of British Rule vals 3/4pi to 45pi, mint small h/r. Very fresh bright colours. (9) Cat. £130 {MH} US4 £46	
6925	123-131	1928 50th Anniversary set to 45pi, very fine used (9) Cat. £170 {U} US4 £35	

Lot No	Cat No	Description	Estimate	Lot No	Cat No	Description	Estimate
Cyprus - continued				Cyprus - continued			
6926	123-132	1928 KGV - 50th Anniv of British Rule. Full set of 10v, very lightly MM, yellowish gum and gum cracking. £1 missing NW corner perf. Cat. £300 {MH} US5 (image available online only)	£67	6981	151-163	1938-51 KGV Pictorial issue set of 19 vals ¼pi to £1 plus SG155c - 2pi Perf 12½x13½ and SG160a - 18pi Black & Sage-Green, mint small h/r. (£1 is u.m.) Lovely fresh bright colours. (21) Cat. £283 {MH} US4	£102
6927	123-132	1928 KGV - 50th Anniv of British Rule - part set of 8v, missing 1½pi & £1 from full set. Lightly MM, remains or trace of large hinge. Cat. £66 {MH} US	£27	6982	151-163	1938-51 KGV - full set of 19v plus additional shades as laid out in Murray Payne catalogue (with SG cat value). Mounted (hinged) on album pages and colours/shades/perfs outlined. Only missing 1pi orange p13½x12½ from total set. Fine to very fine used. Cat. £78 {U} US5	£25
6928	123-31	1928 50th Annivs. Short set to 45pi l.m.m.(9). Cat. £100 {MH} US	£44	6983	151-163	1938-51 KGV Pictorial set of 19 vals ¼pi to £1, f.u. with small h/r. (19) Cat. £55 {U} US3	£22
6929	123-31	1928 Jubilee set to 45pi(9) fine mint Cat. £131 {MH} US	£53	6984	151-163	1938-51 KGV Pictorial issue set of 19 vals ¼pi to £1 f.u. with small h/r. (19) Cat. £55 {U} US4	£19
6930	123-32	1928 Anniversary set to £1, fine mint. (10) Cat. £300 {MH} US2 PH Plate 10	£160	6985	151-163	1938-51 KGV Pictorial set of 21 vals ¼d to £1 plus SG154a - 1pi Orange Perf 13½x12½, SG155b - 2pi Black & Carmine Perf 12½x13½ and SG160a - 18pi Black & Sage-Green, hinged on 2 Simplex album pages, f.u. (22) Cat. £55 {U} US2	£26
6931	123-32	1928 Jubilee set to £1 mint(10), some slight gum toning Cat. £300 {MH} US	£89	6986	151-163	1938-51 KGV set to £1 with extra perfs of 2pi & 18pi, also Victory pair. All very fine used (23) Cat. £75 {U} US4	£18
6932	123-32	1928 Jubilee set to £1 complete(11) fresh m.m., very fine Cat. £300 {MH} PH Plate 10	£184	6987	151-63	1938-51 Set to £1 complete(19) fresh unmounted mint, except the 4pi is mounted Cat. £250 {UM} US	£107
6933	124-31	1928 Anniversary set to 45pi (centred to SW), ex. ¾pi, fine used. (8) Cat. £160 {U} US3 (image available online only)	£44	6988	151-63	1938-51 Set to £1(19) fresh m.m. Cat. £250 {MH} US3	£48
6934	130	1928 18pi black & brown l.m.m. Cat. £30 {MH} US	£14	6989	152a-163	1938-51 KGV Pictorial issue vals ½pi Violet to £1 f.u. with small h/r. (17) Cat. £54 {U} US5 (B)	£15
6935	132	1928 Jubilee £1 blue and bistre brown fresh l.m.m., very fine Cat. £225 {MH} US PH Plate 10	£116	6990	154a	1938-51 KGV Pictorial issue 1pi Orange Perf 13½x12½, mint very small h/r. Lovely fresh bright colour and well centred. Cat. £550 {MH} US4 PH Plate 10	£226
6936		1934 KGV set to 45pi very fine used Cat. £170 {U} US4	£35	6991	154a	1938-51 1pi orange, perf 13½ x 12½, couple of blunt perfs at lower left mentioned for accuracy, very fresh, fine l.m.m. SCARCE. Cat. £550 {MH} US2 PH Plate 10	£253
6937	133/43	1934 Definitives f.u. Cat. £170 {U} US	£91	6992	156	1938-51 KGV - 2½pi ultramarine, lightly MM. Cat. £42 {MH} US4	£13
6938	133/43	1934 Definitives f.u. Cat. £170 {U} US	£91	6993	161	1938-51 KGV - 45pi green and black, lightly MM. Cat. £55 {MH} US4	£15
6939	133-141	1934 KGV - part set of 9v to 9pi, missing 18pi & 45pi from full set. Lightly MM, h/r or hinge trace. Cat. £70 {MH} US	£31	6994	161	1938-51 KGV Pictorial issue 45pi Green & Black, mint small h/r. Fresh bright colours. Cat. £55 {MH} US2	£25
6940	133-143	1934 KGV Pictorial issue set of 11 vals ¼pi to 45pi, mint small h/r. Very fresh bright colours. (11) Cat. £200 {MH} US4	£71	6995	161,162	1938-51 90pi, £1 very fine used Cat. £40 {U} US3	£14
6941	133-143	1934 KGV - Pictorial Issue - full set of 11v. Lightly MM, 45pi with proofers mark on reverse. Cat. £200 {MH} US5 (image available online only)	£54	6996		1938-73 Mint and used collection on Prinz sheets(304 stamps, 8 m.s.) including 1938-51 set to £1 used, 1955-60 set to £1 unmounted mint and used, 1960-1 Republic set to £1 used, 1962 set to £1 unmounted mint and used, a fine lot {CC} US	£134
6942	133-143	1934 KGV - definitive issue - full set of 11v, wmk Mult Script CA. Fine to very fine used, h/r or trace. 18pi has paper adherence. Cat. £170 {U} US5	£52	6997	155b	1942 KGV 2 pastries in full u.m. sheet of 60, partly folded but very fine u.m. Cat. £195 {UM} US2	£62
6943	133-143	1934 KGV - full set of 11v, ¼pi to 45pi, lightly MM, mostly with hinge trace. 2½pi, 4½pi & 45pi with small h/r. Overall yellowish gum. Cat. £200 {MH} US3	£58	6998	166-167	1948 KGV - RSW set of 2v, UM. Cat. £61 {UM} US2	£32
6944	133-43	1934 pictorial set to 45pi, h/r, fresh m.m. (11) Cat. £200 {MH} US2 PH Plate 10	£93	6999	166-167	1948 KGV - RSW set of 2v, very lightly MM with faint hinge trace. Cat. £60 {MH} US3	£23
6945	133-43	1934 Pictorial set(11) fresh m.m., fine Cat. £200 {MH} US	£89	7000	166-167	1948 KGV RSW set of 2 vals 1½pi Violet and £1 Indigo, superb u.m. (2) Cat. £60 {UM}	£42
6946	133-43	1934 Pictorial set complete(11) fine used Cat. £170 {U} US	£89	7001	166-7	1948 RSW set fresh u.m. Cat. £61 {UM} US	£31
6947	133-43	1934 pictorial set to 45pi, very good used. (11) Cat. £170 {U} US3 (image available online only)	£51	7002	187	1955 £1 brown lake & slate f.u. Cat. £60 {U} US	£29
6948	133-43	1934 Pictorial set complete(11) fresh m.m., very fine Cat. £200 {MH}	£130	7003	173/87	1955-60 Definitives f.u. Cat. £80 {U} US	£40
6949	133-43	1934 Pictorial set(11) fresh m.m., very fine Cat. £200 {MH} US3	£82	7004	173/87	1955-60 Definitives f.u. Cat. £80 {U} US	£40
6950	143	1934 GV pictorial Forest Scene 45pi green & black v.f.u. Cat. £95 {U} US (image available online only)	£53	7005	173/87	1955-60 Definitives f.u. Cat. £80 {U} US	£40
6951	143	1934 45pi green & black f.u. Cat. £95 {U} US	£48	7006	173-187	1955-60 QEII - full set of 15v plus all shades as listed in SG Part 1, total of 19 stamps. Fine to very fine used, £1 with part '(Cancel)LED' notation. Mounted (hinged) on album page and colours/shades outlined. Cat. £100 {U} US5	£25
6952	143	1934 45pi green & black f.u. Cat. £95 {U} US	£48	7007	173-187	1955-60 QEII - Pictorial issue/New Currency - full set of 13v, plus 5m orange-brown (175a), 15m yellow-olive (177aa) and 15m bistre (177a). UM apart from 2 x 15m additional shades which are lightly MM. Cat. £220 {MH} US5	£62
6953	144-7	1935 Silver Jubilee, very fresh, fine mint. (4) Cat. £35 {MH} US2	£14	7008	173-87	1955-60 QEII definitive set plus all listed shades, SG175a, 177aa, 177a (l.m.m.), 179a. Very fine u.m. (19) Cat. £265 {UM} PH Plate 10	£160
6954	144-7	1935 Silver Jubilee, fine used. (4) Cat. £35 {U} US3	£10	7009	188-202	1960 Republic ovpt set(15) fine unmounted mint Cat. £140 {UM} US	£71
6955	144-7	1935 Silver Jubilee set fresh m.m., the 2½pi has a couple of short perfs Cat. £38 {MH} US	£13	7010	188-202	1960-1 Republic ovpt set(15) fine unmounted mint Cat. £140 {UM} US3	£48
6956	144-7	1935 Silver Jubilee set v.f.u. Cat. £35 {U} US	£18	7011	188/202	1960-61 Definitives f.u. Cat. £95 {U} US	£49
6957		1935-96 Collection of 144 mixed mint and used issues hinged on 9 Avon album pages. Range between SG144 and SG909. (144). Cat. £210 {CC} US7	£42	7012	188/202	1960-61 Definitives u.m. Cat. £140 {UM} US	£64
6958	148/171	1937-49 KGV period commems from Coronation to UPU incl. RSW pair, very fine mint(11) Cat. £75 {MH} US3	£23	7013	188/202	1960-61 Definitives u.m. Cat. £140 {UM} US	£64
6959		1937-51 Fine used collection(28) including defin set to £1, also a few Dominica(15) {U} US5	£16	7014	188/202	1960-61 Definitives f.u. Cat. £95 {U} US	£49
6960	151-63	1938 GVI definitive set, (4½d water stain on back), v.f.u. (19) Cat. £55 {U} US3	£23	7015	188/202	1960-61 Definitives u.m. Cat. £140 {UM} US	£64
6961	151-63	1938 GVI definitive set v.f.u. (19) Cat. £55 {U} US3	£23	7016	188/202	1960-61 Definitives f.u. Cat. £95 {U} US	£49
6962	156	1938 2½pi ultramarine l.m.m. Cat. £42 {MH} US	£15	7017	188-202	1960-61 QEII - full set of 15v, 2m to £1, ovpt 'Cyprus Republic' (in Cypriot), UM. Cat. £140 {UM} US3	£48
6963	156	1938 2½pi ultramarine l.m.m. Cat. £42 {MH} US	£15	7018	188-202	1960-61 QEII - Cyprus Republic - part set of 13v to 500m, missing 100m & £1 from full set. Lightly MM, h/r. Cat. £75 {MH} US	£27
6964	161	1938 45pi green & black l.m.m. Cat. £55 {MH} US	£20	7019	211/23	1962 Definitives in marginal blocks of 4. u.m. Cat. £200 {UM} US	£98
6965	161	1938 45pi green & black l.m.m. Cat. £55 {MH} US	£20	7020	222	1962 QEII - 500m deep brown and light green, UM. Cat. £22 {UM}	£11
6966	163	1938 £1 scarlet & indigo u.m. Cat. £70 {UM} US	£38	7021	MS231a	1963 Scout Mini sheet. u.m. Cat. £110 {UM} US	£53
6967	151/162	1938-51 KGV collection on leaves, mainly mint to 18pi(both shades), but includes some v.fine used values to 18pi(2), 45pi & 90pi. Sme mint blocks of 4 of 1951 ½pi, 1½pi & 4pi colours. Some shades noted. A really clean & fine collection (60) Cat. £300 {MH} US3	£82	7022	MS231a	1963 Scout Mini sheet. u.m. Cat. £110 {UM} US	£53
6968	151/163	1938-51 KGV set of 19, very fine mint Cat. £250 {MH} US3 PH Plate 10	£96	7023	MS231aw	1963 Scout Mini sheet with Wmk inverted u.m. Cat. £60 {UM} US	£53
6969	151/63	1938-51 Definitives l.m.m. Cat. £250 {MH} US	£89	7024	MS231aw	1963 Scout Mini sheet with Wmk inverted u.m. Cat. £60 {UM} US	£53
6970	151/63	1938-51 Definitives f.u. Cat. £60 {U} US	£29	7025	MS231aw	1963 Scout Mini sheet with Wmk inverted u.m. Cat. £60 {UM} US	£53
6971	151/63	1938-51 Definitives l.m.m. Cat. £250 {MH} US	£89	7026		1973-99 Unmounted mint collection in a luxury Prinz binder(553 stamps, 14 m.s.), fairly complete for basic issues HEAVY/OVERSIZE LOT - OVERSEAS SHIPPING SURCHARGE APPLIES {CC} US	£222
6972	151/63	1938-51 Defins complete all shades/perfs f.u. Cat. £100 {U} US	£53	CYRENAICA			
6973	151/63	1938-51 Definitives f.u. Cat. £60 {U} US	£29	7027	136-148	1950 KGV - full set of 13v, 1m to 500m, mint, faintest of hinge trace on most values. Cat. £200 {MH} US3	£75
6974	151/63	1938-51 Defins complete all shades/perfs f.u. Cat. £110 {U} US	£53	7028	136-148	1950 Mounted Warrior set of 13 vals 1m to 500m, mint small h/r. Lovely fresh bright colours. (13) Cat. £225 {MH}	£145
6975	151-163	1938-51 KGV - full set of 19v, ¼pi to £1, mix of lightly MM with h/r or hinge trace & UM (incl £1). Some light gum toning (45pi, 90pi & £1 clean back). Cat. £255 {MH} US2	£106	CZECH REPUBLIC			
6976	151-163	1938-51 KGV - full set of 19v, ¼d to £1, plus 2pi perf 12½x13½. Mix of UM and lightly MM with hinge trace (incl top 4 values). Cat. £250 {MH} US3	£89	7029		2002-13 Nature Protection - 7 MS with various denominations for 2002, 2005, 2008, 2009, 2010, 2011 & 2013. All superb UM. Cat. £97 {UM} US4	£41
6977	151-163	1938-51 KGV - Island scenes - full set of 19v, ¼pi to £1, wmk MSCA. Lightly MM, small h/r or hinge trace. Cat. £250 {MH} US3	£96				
6978	151-163	1938-51 KGV - full set of 19v, plus 2pi perf 12½x13½ & 18pi black and sage-green. Light to very lightly MM. Cat. £280 {MH} US5	£76				
6979	151-163	1938-51 KGV - full set of 19v, ¼pi to £1, lightly MM, some h/r. 5v have selvedge attached, £1 is UM, hinged on selvedge. ½pi violet has surface mark. Fresh colours throughout. Cat. £250 {MH} US4	£73				
6980	151-163	1938-51 KGV - full set of 19v, ¼pi to £1, mint, UM to lightly MM. £1 mint large part o.g. Cat. £250 {MH} US6	£45				

Lot No	Cat No	Description	Estimate
Czech Republic - continued			
7030	410	2004 Parrots mini sheet x 14 fine unmounted mint Cat. £147 {UM} US5	£16
CZECHOSLOVAKIA			
7031		Hradcany imperf values on 3+ album pages plus 1919 First Anniversary set of 6 (various perms). Very fine group (45) {U} US	£28
7032		President Masaryk birthday set in small blocks of 4 with commemorative margin attached at base, very nicely used. Unusual. {U} US	£38
7033		1918 Revolutionary Committee local precursors, with various optps on Austria stamps Mint & Used, incl Lion, Doplatit & 'T', also local Newspaper labels, interesting lot. (70) {L}	£25
7034		1918-54 A small 'Back of the Book' range on old leaves with Dues, Express, Officials, etc. All very fine used (139) {PD} US	£24
7035	67/87	1919 Diagonal overprint in black on 18 different values to 4k deep green, includes 3k bright carmine. A few duplicated values, very fine(21) Cat. £130 {U} US	£48
7036		1919-20 Postage Dues 250h orange, 1000h violet & 2000h blue, very fresh & fine mint(3) Cat. £78 {PD} US6 (B)	£13
7037		1919-39 A small group of used values with some dues plus 3 1939 optps, all very fine used {U} US	£24
7038		1919-48 Mint and used collection on leaves(approx 450), mixed condition {CC} US2	£42
7039		1920-35 A clean range of fine used sets, singles of the period, on 8 old album leaves, with 1920-25 definitives to 600, some air optps, President Masaryk definitives, 1926 to 5k, 1928 Anniversary to 5k, later sets incl. airs. Clean lot (c150 + 2 covers) {U} US	£48
7040		1935-38 A very fine used range on leaves with much completion for the period, includes 1937 Bratislava Expo min sheets(2) & 1938 Prague Expo sheet (58 + 4 min sheets) {U} US	£38
7041	393c	1938 Inauguration of Carpatho-Ukraine parliament, 3k blue v.fine used Cat. £180 {U} US (image available online only)	£67
7042		1945-65 A very fine used collection on old leaves with much completin for the period, incl. a couple of min sheets, great thematic content from late 50's, To be developed!(few 100's) {U} US	£67
7043		1952-91 BUTTERFLIES - themed collection with sets/part sets from 1952, 1961 (fine used), 1963, 1968, 1972 (fine used), 1979, 1981, 1985, 1987 & 1991 and contains 44 stamps & 1 MS. The collection is presented in mounts on album pages, and appears to be UM apart from the used stamps noted above. There are some non-butterfly stamps forming part of a set and some where butterflies or butterfly motifs are not obvious at first glance but are in the overall design. All in clean, fresh condition. Cat. £70 {CC} US4	£26
7044		1956-75 Small collection of mainly u.m. on album leaves, with good thematics including 1966 trains, 1960's and 70's art and others. {UM} ..	£40
7045	1257-1265	1961 BUTTERFLIES - full set of 9v, 15h to 2k in blocks of 4. Top 2 lightly MM, bottom 2 UM. 60h in 2 horizontal pairs (LMM & UM). Cat. £140 {MH} US4	£46
7046	1519-1524	1965 MOUNTAIN BIRDS - full set of 6v, 30h to 2k, UM. 1k40 has sliced margin at NE corner and is not included in estimate. Cat. £29 {UM} US4	£9
7047	1564-1569	1966 FISH - World Angling Championships. Full set of 6v, 30h to 160, superb UM. Cat. £17 {UM} US4	£8
7048	MS2621	1982 10th International Exhibition of Children's Art. MS containing 2k x 6, UM. Cat. £19 {UM} US4	£9
DANISH WEST INDIES			
<i>see also GB USED ABROAD</i>			
7049	3	1855 Arms 3c deep brownish crimson (St Croix) with brown gum, Used with numeral cancel, missing corner & gum cracks, useful space filler. Cat. £375 {U}	£35
7050	3	1855 3c deep brownish crimson, deep brown gum m.m. with h/r (St Croix), 4 margins with minor imperfections. Cat. £300 {MH} US3 (image available online only)	£68
7051	4	1866 3c carmine-rose, 4 clear margins, very fine Cat. £90 {U}	£38
7052	4	1866 Imperf 3c carmine rose v.f.u., good margins Cat. £90 {U}	£43
7053	4-42	1866-1900 Small group all used with 3c carmine-rose imperf close 4 margins, 1873 issues in each case taken as the cheapest with 1c (faults), 3c, 4c joined pair very fine, 5c cds f.u., 7c f.u. 10c f.u. & 12c v.f.u. 10c on 50c reddish lilac SG28 v.f.u. 1900 set of 4 v.f.u. SG39-42. (14) Cat. £865 {U} US3 PH Plate 10	£239
7054	4-75	1866-1966 Mint coln on stockpages incl some better vals though condition is mixed particularly with earlier vals, incl 1866 3c unused, 1872-73 3c part o.g., 1873-1902 perf 14 x 13½ vals to 10c, Perf 12½ 10c u.m., 1887 surch 1c on 7c m.m., 1900 set, 1905 New Currency set, 1905 Ship 1f, 2f & 5f, 1915-16 King Charles X set, an impressive range. (43) Cat. £1100 {MH} US3	£204
7055	6-75	1872-1916 Used coln on stockpages with some duplicated vals, condition is mixed though better vals & sets noted, from 1872-73 3c (space filler), 1873-1902 perf 14 x 13½ at least one of each value (ex 14c), 50c is damaged, perf 12½ at least one of each val to 5c, 1887 1c surch on 50c, 1895 10c surch on 50c, 1900-03 set plus extra vals, 1907-08 King Frederik VIII set, good range with high value, c/v excludes damaged badly vals. (90) Cat. £2350 {U} US3	£402
7056		1873-1902 Mint/Used small coln displayed on pages, condition inevitably mixed, with 1873-1902 range duplicated with shades, perf & frame varieties, incl 12c x 2 & 14c (repaired), 1887 1c surch on 7c MH (some tone spots), 1895 10c surch on 50c FU, 1902 local & Copenhagen surch's, useful range. (52) Cat. £3550 {MX}	£550
7057	23/23a	1873-1902 10c bistre brown & blue normal & inverted frames, inverted frame example has one nibbled perf, otherwise a very fine pair. Cat. £410 {U} US8 (image available online only)	£32
7058	24,25	1873-1902 10c bistre-brown & grey blue & 10c bistre brown & greenish blue(inverted frame), both used. The grey blue very fine, the other has some nibbled perms. Nicely used(2) Cat. £240 {U} US8	£16

Lot No	Cat No	Description	Estimate
Danish West Indies - continued			
7059	39-42	1900-03 Arms set, f.u. each a little o/c. (4) Cat. £120 {U} US3	£28
7060	D44,46	1902 Postage Dues 4c & 10c deep blue, very fine used Cat. £106 {PD} ..	£43
7061		1902-16 valuable Used range on 3 pages, with better vals or sets, from 1902 Post Due 1c & 6c, 1902 optv vals, 1905 New Currency optv set, 1905 King Christian IX vals incl 1f & 2f, 1905 Post Due set, 1907-8 King Christian VIII set, condition good for these. (27) Cat. £680 {U} US2	£211
7062	18a/33b	1903 bi-sect 4c perf 14x13½ on-piece tied by Christiansted pmk, 2 x bi-sect 4c perf 12½ on-piece tied by St Thomas pmk, attractive group. (3) Cat. £430 {U}	£105
DENMARK			
7063		misc accum of issues from all era's sorted on to pages, stockcards, in club books, etc, from seln of early imperf, King Christian IX, through to 1990s, good lot for sorting. (100s) {MX}	£100
7064	051-053	Official vals perf 14x13½, incl 2sk 3 shades, 4sk 2 shades & 16sk, FU with odd imperfection. (6) Cat. £876 {O} PH Plate 10	£260
7065		1851-58 Group of imperf early issues all used with numeral cancels, in slightly mixed condition with various margins, taken as cheapest, 4 RBS brown 3 close margins, 2sk blue 3 margins, 4sk x 3 shades one roulette perf. 8sk green x 2 both 4 margin & 16sk grey lilac close 4 margin. (8). Cat. £650 {U} US3	£85
7066		1851-59 Range of Used arms vals, incl 1851-4 4 R.B.S, 1854-59 dotted spandrel one of each val to 16sk, 1858 4sk x2 & 8sk, mainly 4 margin and presentable though typical minor faults. (8) Cat. £710 {U} US2	£141
7067		1851-63 range of Arms vals in mixed condition, incl 1854-59 16sk with thinned corner, 1858 8sk 4 margin with untidy cancel. (8) Cat. £690 {U} US2	£110
7068		1851-63 Impressive range of Used classics, from 1851-54 4RBS x 4, 1854-59 2sk x 2, 4sk x 5, 8sk & 16sk x 2, 1858 4sk x 3 & 8sk, 1863 roulette 11 4sk & 16sk the 16sk is in fair condition a little o/c and is not expertised, condition generally good though odd cut, etc, better cancels, c/v circa £2200. (21) {U}	£400
7069	3	1852 2 RBS blue Thiele print, FU with numeral cancel, 4 margin but for a tiny nick at the bottom edge, good example. Cat. £1300 {U} PH Plate 10	£325
7070	4-6	1852-54 Arms 4RBS x 7 with shades incl chestnut, each with numeral cancel, 4 margin with odd nick or cut corner. (7) Cat. £650 {U}	£160
7071		1853-1967 Mainly used collection on leaves(approx 450) including some better items, mixed condition {CC} US2	£42
7072		1854 2s blue, 2s pale blue, 4s chestnut, 8s green (2) and 16s lilac 'Classic' issue, all fine used with four margins. Odd small thin on reverse. (SG 7/9, 12 & 14, Cat. £684 as cheapest) {U} US7 (image available online only)	£86
7073		1854-1920 Used collection(65) including 1854 imperf 8sk green(2), 16sk lilac(3) used, Danish West Indies, mixed condition {CC}	£108
7074		1854-59 Arms Used range with shades, incl 2sk x 2, 4sk x 5, 8sk x 4 & 16sk, condition mixed though mostly good examples. (12) Cat. £880 {U}	£220
7075	13	1854-59 16sk grey-lilac, 4 margin good to large, FU with crisp '34' cancel, small stain visible from the reverse. Cat. £225 {U}	£60
7076	13	1854-59 16sk lilac, 4 margin large margins, FU with '131' cancel, lovely example. Cat. £250 {U} PH Plate 10	£75
7077	7-13	1854-59 Arms example of each value, Used 3 or 4 margin with typical imperfections, presentable range. (4) Cat. £427 {U} US3	£58
7078	7-18	1854-59 Arms vals dots & lines, with 1854-9 2s x 2, 4s type II (repaired?) & 8s all m.m., 16s unused with thin, 1858 4sk unused & 8sk reprint, condition is mixed so useful space fillers. (7) {MH} US3	£96
7079	9-11	1854-59 Arms 4sk imperf with dotted spandrels x 7, most are good Used 4 margin with small imperfections, various shades. (7) Cat. £120 {U} US3	£21
7080	7-20	1854-63 duplicated Used Arms range, incl 1854-59 2sk, 4sk x 10, 8sk x 3, 16sk x 3, 1858-63 Arms 4sk x 11, 8sk, 4sk roulette x 4, condition is inevitably mixed with some good examples noted. (34) Cat. £1670 {U} US3	£170
7081	12	1854-9 8sk green v.f.u., large margins, 181 Railway cancel Cat. £100 {U} US	£36
7082	12	1854-9 8sk green v.f.u., large margins Cat. £100 {U} US	£36
7083	12	1854-9 8sk green v.f.u., large margins, 64 cancel Cat. £100 {U} US	£36
7084	12	1854-9 8sk green v.f.u., large margins, 29 cancel Cat. £100 {U} US	£36
7085	12	1854-9 8sk green v.f.u., large margins, 183 Schleswig Railway cancel Cat. £100 {U} US (image available online only)	£44
7086	12	1854-9 8sk green v.f.u., large margins, part JERNBANE c.d.s. cancel Cat. £100 {U} US (image available online only)	£44
7087	12	1854-9 8sk green v.f.u., good to large margins Cat. £100 {U} US	£31
7088	12	1854-9 8sk green v.f.u., large margins Cat. £100 {U} US	£36
7089	12	1854-9 8sk green v.f.u., good to large margins Cat. £100 {U} US	£27
7090	12	1854-9 8sk green v.f.u., good to large margins Cat. £100 {U} US	£31
7091	12	1854-9 8sk green v.f.u., good to large margins Cat. £100 {U} US	£31
7092	13	1854-9 16sk grey lilac v.f.u. large margins, 43 cancel Cat. £225 {U} US (image available online only)	£62
7093	14	1854-9 16sk lilac fine used, good to large margins Cat. £250 {U} US (image available online only)	£62
7094	14	1854-9 16sk lilac fine used, good to large margins Cat. £250 {U} US (image available online only)	£62
7095	14	1854-9 16sk lilac fine used, good to large margins, 1 cancel Cat. £250 {U} US (image available online only)	£62
7096	7	1854-9 2sk blue v.f.u., good margins Cat. £85 {U} US	£27
7097	7	1854-9 2sk blue horiz pair very fine used, good margins Cat. £170 {U} US (image available online only)	£76
7098	8	1854-9 2sk pale blue fine used, small to good margins Cat. £85 {U} US	£22
7099	8	1854-9 2sk pale blue fine used, small to good margins Cat. £85 {U} US	£22
7100	8	1854-9 2sk pale blue fine used, large margins Cat. £85 {U} US	£27

Lot No	Cat No	Description	Estimate
Denmark - continued			
7101	8	1854-9 2sk pale blue used, small to good margins Cat. E85 {U} US	£22
7102	17-18	1858 Arms 4sk brown & 8sk green, both Used 4 margin, 8sk a little rubbed. (2) Cat. £196 {U} US3	£28
7103	15-21	1858-63 Arms duplicated Used range, from 1858 4sk x 31 with good range of shades, 8sk x 2, 1863 roulette 4sk x 7, 16sk damaged space filler, ideal lot for shades, varieties and pmk interest. (41) Cat. £1350 {U}	£200
7104	20-21	1863 Arms 4s & 16s both part o.g. with heavy h/r, appearance fair but typical imperfections. (2) Cat. £1940 {MH} US3 PH Plate 10	£137
7105		1864 King Christian IX' issue, the basic set of five good to fine used. Odd small fault. (SG 22, 24, 27, 29 & 30, Cat E546 as cheapest) {U} US7 (image available online only)	£70
7106	22-30	1864 2sk blue cds used, 3sk lilac-rose cds used, 4sk vermilion cds used, 8sk olive bistre imperf used (see footnote below SG34), 16sk grey-green fine used. (5) Cat. £345 {U} US3 PH Plate 10	£109
7107	30ab	1864 Arms 16sk imperf, FU with numeral cancel, 4 margin. {U}	£45
7108		1864-70 Arms 2s blue part o.g. h/r & 16s grey green part o.g. with thins & creases, useful space fillers. (2) Cat. £690 {MH} US3	£96
7109	22-24	1864-70 Arms 2sk blue & 3sk mauve, both in horiz strips of 3, FU each stamp with crisp numeral cancel. (2 blocks) Cat. £420 {U}	£110
7110	22-30	1864-70 King Christian basic set, with both shades of 16k, 8k has a blunt corner, rest are f.u. Cat. £770 {U} US8	£57
7111	22-30	1864-70 Arms vals perf 13x12½ with shades, incl 2sk blue, 3sk both, 8sk & 16sk, FU with better cancels, odd minor imperfection. (7) Cat. £636 {U}	£190
7112	22-30	1864-70 Arms perf 13 x 12½ one of each value to 16sk, good Used with typical minor imperfections generally well centred, c/v assumes cheapest shades. (5) Cat. £520 {U} US3	£89
7113	22-30	1864-70 Arms one of each value, f.u. though condition mixed, 8sk trimmed perfs, 16sk space filler with small hole & thins. (5) Cat. £520 {U} US2	£102
7114	22-30a	1864-70 Arms duplicated skilling vals, incl 2sk x 6, 3sk x 9, 4sk x 25, 8sk x 3 & 16sk, various shades & mixed condition with typical faults, c/v circa £2250. (44) {U}	£350
7115	24	1864-70 Arms 3sk mauve in vert pair, fresh FU with well struck cds. Cat. £180 {U}	£55
7116	24-5	1864-70 perf 12½ 2sh mauve (couple of clipped perfs and thinned at bottom) and 2sk lilac-rose (very good), fair to fine used. Cat. £200 {U} US6	£17
7117	30a	1864-70 Arms 16sk olive-green, FU with central numeral '1' cancel, well-centred with repaired corner, presentable space-filler. Cat. £170 {U}	£40
7118	30a	1864-70 Arms 16sk olive-green perf 13x12½, horiz pair FU and excellent centring. Cat. £340 {U} PH Plate 10	£100
7119	34	1864-70 16s olive green perf 12½ nicely used with indisting ring cancel, centered to left with one corner perf nibbled. Still a very good example of a scarce stamp. Cat. £1400 {U} US8 PH Plate 10	£95
7120	22-48	1864-74 King Christian IX duplicated Used range, incl 1864-70 Large Oval incl 3s x 2, 8s x 2, 16s x 4, 1870-74 perf 12½ 48sk x 5, perf 14 x 13½ range incl 3sk x 5, 3sk x 3, 16sk x 3, as always condition is very mixed and many better vals are space-fillers, though better examples noted, c/v assumes cheapest shades though may include better shades. (50) Cat. £5025 {U} US3	£512
7121		1864-90 Arms vals f.u., incl 2s pale blue, 3s mauve, 4s x 2, 8s olive-bistre centred a little to E, 16sk is perf 12½ though probably re-perfed. Cat. £1776 {U} US2	£118
7122	29	1868 Arms 8sk olive-bistre, fresh FU with numeral '1' cancel, well centred. Cat. £200 {U}	£60
7123		1870 2s dull ultramarine & grey, 3s pale reddish purple & grey, 4s carmine & grey and 8s yellow brown & grey 'Numeral' issue, all good to fine used. Few blunt perfs here & there otherwise fine. (SG 39, 42, 44 & 46, Cat £299 as cheapest) {U} US7 (image available online only) ..	£42
7124	31	1870 2sk pale-blue perf 12½, FU with numeral '64' cancel, centred a little to W but clear of the perfs. Cat. £350 {U} PH Plate 10	£100
7125	32	1870 Arms 3sk lilac-rose perf 12½, FU with numeral cancel, some trimmed perfs on the bottom edge, well centred. Cat. £700 {U}	£175
7126	34	1870 Arms 16sk olive-green, FU with superb numeral cancel '35', faults incl small tear at the top edge, a presentable filler. Cat. £500 {U}	£75
7127	37	1870 Arms 48sk lilac & brown perf 12½, FU with numeral '1' cancel, well-centred. Cat. £325 {U} PH Plate 10	£100
7128	37	1870 48sk lilac & brown, neatly used with '224' numeral cancel(?), colour rather faded but a scarce value. Cat. £325 {U} PH Plate 10	£54
7129	46b	1870 8sk brown & greenish-grey centred E cds fine used. Cat. £350 {U} US3 PH Plate 10	£123
7130		1870-1914 Used collection on old Imperial pages in mixed condition with some good early issues. Incls 1870 2 3 & 4 skilling. New currency range to 50o. 1882 'Shield' types to 24o SG101. Officials 2 4 & 16 sk, the 16sk imperf bottom. Ore vals to 32o & the 1914 Officials 3o grey, 10o green 15o lilac & 20o deep blue (43). Cat. £850 {CC} US3	£85
7131		1870-74 Posthorn perf 14 x 13½ one of each val, generally f.u. fresh all with good numeral cancel, 8sk has shallow thin and short corner perf, 16sk centred to S. (5) Cat. £490 {U} US2	£98
7132		1870-74 Numerals values perf 14 x 13½ 2sk x 2 shades, 3sk pale reddish-purple & grey, 4sk carmine & grey & 8sk deep brown & grey. All nicely used, odd nibbled perfs but a very fine group(5) Cat. £360 {U} US7 (image available online only)	£46
7133	35/37	1870-74 Arms 2sk ultramarine & grey and 48sk lilac & brown perf 12½ space fillers, 2sk heavily thinned and missing a corner unused, 48sk faded Used. (2) Cat. £4325 {U}	£200
7134	38-48	1870-74 Arms skilling duplicated Used vals perf 14x13½, incl 2sk x 12, 3sk x 7, 4sk x 14, 8sk x 6 & 18sk x 4, typical mixed condition though good lot for sorting shades, print varieties & PM interest, c/v circa £3700 assuming cheaper shades. (44) {U}	£750

Lot No	Cat No	Description	Estimate
Denmark - continued			
7135	38-48	1870-74 Numeral set perf 14 x 13½ complete with all shades, a couple have one side imperf (2sk deep blue-SG38 and 8sk yellow brown & grey - SG 46), Otherwise a mainly very fine & valuable group. (4sk rose-carmine is pair). (15) Cat. £1785 {U} US8 PH Plate 10	£112
7136	38-48	1870-74 skilling perf 14 x 13½ one of each value, typical imperfections though presentable, c/v assumes cheapest shades. (5) Cat. £489 {U} US2	£94
7137	39-48	1870-74 Arms perf 14 x 13½ one of each value to 16sk, good used with typical minor imperfections, presentable examples, c/v assumes cheapest shades. (5) Cat. £489 {U} US3	£82
7138	051-53	1871 Official perf 14 x 13½, 2sk grey-blue with small light tone l.m.m., 4sk carmine m.m. with h/r unused & 16sk green repaired small tear unused, fair to good centring. (3) {MH} US3	£103
7139	051-104	1871-1902 Range of Officials Used, incl 1871-73 perf 14 x 13½ 4sk, 16sk with thin, 1875-1902 perf 14 x 13½ vals to 32o, perf 12½ range to 10o, mixed condition. (12) {U} US3	£34
7140		1871-1950 'Back of the Book' Used ranges on small illustrated pages, with Officials 1871-73 incl 16sk (damaged), 1914-23 vals, Postage Dues, Gebyr optps, Newspaper incl 1907 set, useful ranges. (64) Cat. £420 {U} US3	£75
7141	051b	1871-3 Official-2sk blue fine used, numeral 7 cancel Cat. £170 {O} US8 (image available online only)	£20
7142		1871-73 Official vals with shades incl 2sk x 2, 4sk x 3 & 16sk (damaged), FU with typical imperfections. (6) Cat. £440 {O}	£65
7143	30	1874 Crown 16sk grey green fine used, full RANDERS postmark, tiny corner crease Cat. £170 {U} US8 (image available online only)	£16
7144		1875 16o brown & bluish grey, 20o grey & rose and 25o yellow green & grey 'Numeral' issue all fine cds used. (SG 70, 72 & 73, Cat £96+ as cheapest) {U} US7 (B)	£14
7145		1875 Danish West Indies (DWI) Royal Mail Steam Packet Co 10c rose, Mint part o.g., some perfs with tone spots (Facit RMS 1). {MH} US3	£21
7146	78	1875 100o yellow-orange & grey cds fine used. Cat. £80 {U} US3	£28
7147	088	1875 Official 3o pale mauve with inverted wmk, large part o.g., centred to SE. {O}	£20
7148	49-79	1875-1900 Numerals Definitives 1st issue perf 14 x 13½, mainly f.u. 50 ore has a blunt corner. (10) Cat. £378 {U} US8	£28
7149		1875-1902 Used Officials range with shades and inv wks, incl perf 14x13½ 3o x 2, 4o Ultramarine, 32o x 5, perf 12½ incl 8o rose-carmine, good lot for sorting. (70) Cat. £620 {O}	£190
7150	088	1875-1902 Official perf 14 x 13½ 3ore pale mauve, centred to NE, fine used. SCARCE. Cat. £750 {O} US6 PH Plate 10	£120
7151	088	1875-1902 Official: 3ø pale mauve perf 14 x 13½, lightly used, centered to left, small thin under hinge mark. Very scarce. Cat. £750 {O} US8 (image available online only)	£32
7152	091-0103	1875-1902 Used Official vals with shades, incl 32oyellow-green x 2, Used condition mixed though generally good. (13) Cat. £240 {O}	£50
7153		1875-1903 New Currency range of vals with some shades f.u., incl 5o ultramarine & rose, 20o grey & rose, 25o green & grey, 50o & 100o 2 shades each, useful range. (13) Cat. £460 {U} US2	£110
7154		1875-1903 New Currency Arms range to 16o with some shades, incl 5o, Used generally good condition. (15) {U}	£45
7155	57	1875-1903 5ore ultramarine & rose, very fine used Cat. £85 {U}	£32
7156	71-78	1875-1903 New Currency top vals, incl 20o both shades, 25o, 50o x 3 (50o violet & brown has a small tear)&100o, FU mixed condition. (7) Cat. £550 {U}	£80
7157	73	1875-1903 25 øre yellow-green and grey, p14x13½, fine used, light h/r. CDS 'Thorshavn/23/3'. Centred S where bottom frame cut by perfs. Cat. £46 {U} US3	£16
7158	78-9	1875-1903 perf 14 x 13½ 100o, both shades, very good cds used. Cat. £160 {U} US6	£25
7159	79	1875-1903 Arms New Currency duplicated Used accum, incl 3o x 13, 5o x 6, 20o x 13, 25o x 5, 50o x 13 & 100 x 8, typical mixed condition, ideal lot for finding shades varieties & PM interest, c/v circa £4500 assuming cheaper shades. (222) {U}	£900
7160		1875-1907 King Christian IX to Frederik VIII Used coin on Kabe album pages, from New Currency 1875-1903 Arms at least one of each value 25o, 50o & 100o x 2, 1907-12 King Frederik VIII set, 1907 Newspaper to 1k, Officials, etc. (60) Cat. £525 {U} US2	£125
7161	49	1875-1912 duplicated Used coin, from New Currency 1875-93 perf 14 x 13½ & perf 12½ range to 100o with shades, 1912 surcharge 35o on 16o & 20o, 1904-5 King Christian IX Heads 50o x 6, 100o x 5, King Frederik VIII, some mixed condition though a useful lot for sorting shades, varieties, etc. (340) Cat. £3300 {U} US3	£450
7162	088-192	1875-1923 Range of Officials m.m. or unused, incl 1899 perf 12½ 8o rose-red m.m. (10) Cat. £80 {MH} US3	£12
7163		1875-1934 Mint range on stockpages, far from complete though with better incl defins, surch, 1929 Cancer Research set m.m., some early mixed condition. (70) Cat. £490 {MH} US3	£116
7164	49-79	1875-93 Arms range to 100o perf 14 x 13½, generally good condition with typical imperfections, c/v assumes cheapest shades. (10) Cat. £324 {U} US3	£54
7165	88	1882 5o green with small figure, Fine Used & well centred with typical imperfections. Cat. £120 {U} US3	£21
7166	88-89	1882 Arms 'small number' pair, fresh FU, 20o has a rounded corner. (2) Cat. £190 {U}	£60
7167	88-89	1882 Arms 'small number' pair, fresh FU. (2) Cat. £190 {U}	£65
7168	89	1882 20o dull blue 'small figures', part o.g. with area of adhesion, a little rubbed on the front, presentable space-filler. Cat. £250 {MH} US3	£51

Free Stamp Trade Tips on-line at:
www.upastampauctions.co.uk

Lot No	Cat No	Description	Estimate
Denmark - continued			
7169		1882-1947 Duplicated Used accum on stockpages, largely complete with some sets, better vals and low vals in large numbers, minor varieties identified, from 1884-1902 Arms large number sets, 1905-17 Wavy Lines set x 2, 1912 350 on 160 x 2, 1913-28 King Christian vals to 5k violet, 1926 Official ovpt set (ex 70 on 50), 1934 Air set, through to 1947 Jacobsen, large accum ripe for further sorting, c/v circa £3200. (1000s) {U} £800	£800
7170	90-95b	1884-85 Arms Used set with shades incl 10a rosine, also 20c with 'broken circle' variety in both shades. (8) Cat. £90 {U} £30	£30
7171	91-95	1884-85 Arms set with some of the shades incl 10a aniline rosine, f.u. some o/c. (5) Cat. £65 {U} US2 £18	£18
7172	80-87	1895-1903 Arms perf 12½ duplicated Used coln, with range to 500 x 6 & 1000 x 14, useful lot for sorting, wmk varieties or pmk interest, condition generally appears good. (137) Cat. £665 {U} £200	£200
7173		1895-1967 part complete mostly Used coln well-presented on Borek illus album pages, many gaps but still much of interest, incl 1907-12 King Frederik VIII set, Newspaper 1907 to 1k, 1918 Newspaper 2nd ovpt vals to 270 on 1k, 1921 Post Due set, 1919-41 Parcel ovpt vals incl 300 orange, 1921-30 large part Post Due set incl 70 violet, 1924 Proiles set lefy & right, 1926 surcharge pair, 1926 ovpt set M/U (ex 70 on 50), 1934 Air set, then more complete in parts to 1967, ideal for continuation. (250) Cat. £1100 {U} US2 £302	£302
7174		1895-99 Definitives Mint coln on stockpages, from early m.m. seln incl 1907 Newspaper 50, 70 & 380 m.m., 1918 Newspaper surcharge 270 on 380, 1938 King Christian Birthday 80 & 200 m.m., then incomplete u.m. defin sets with dupl vals, incl Numbers, Lions, King Frederik IX, to Qn Margrethe. (100s) Cat. £250 {MH} US3 £58	£58
7175		1904 500 indigo lilac and 1000 yellow brown 'Coarse Background' issue both fine cds used. (SG 107/8, Cat £165) {U} US7 (image available online only) £27	£27
7176	104-108	1904-05 King Christian IX set of 5, f.u. all cds, fair centring. (5) Cat. £130 {U} US2 £32	£32
7177	104-108	1904-05 King Christian IX set to 1000, FU. (5) Cat. £130 {U} £45	£45
7178	104-108	1904-05 King Christian IX set to 1000, m.m. with h/r, fresh colours, 500 a little o/c with gum browning. (5) Cat. £150 {MH} US3 £34	£34
7179	107	1904-05 Christian 500 indigo-lilac, centred to NW, fine used. Cat. £110 {U} US6 £18	£18
7180	107-8 119-20	1904-05 500 indigo-lilac overall toned gum with h/r. 1000 yellow-brown m.m. centred S. Redrawn 50 green & 100 scarlet m.m. (4) Cat. £100 {MH} US7 (B) £14	£14
7181		1904-37 A mint or unmounted mint range on two stock pages. With some duplication. From 1904 150 on 240 brown strip of 5, 1912 350 on 200 grey & carmine, mainly u.m., (9), then a range of numeral types, commens with some blocks/strips to 1937. Also includes Schlesvig '1 Zone' opt set of 14 u.m. A good group for the club packet or approval dealer (125) Cat. £1100 {MH} US4 £89	£89
7182	104-108	1904-5 King Christian X set to 1000, Fine Used & well-centred. (5) Cat. £130 {U} US3 £30	£30
7183	104-8	1904-5 King Christian IX definitives set fresh well centred m.m. Cat. £150 {MH} US8 £18	£18
7184	104-8	1904-5 Definitives set f.u. Cat. £160 {U} US8 £17	£17
7185	105-108	1904-5 King Christian IX set (ex 100), f.u. 500 well-centred. (4) Cat. £130 {U} US2 £35	£35
7186	109-118	1905-17 Wavy line set to 200 with both perfs, FU. (10) Cat. £44 {U} £15	£15
7187	N131-140	1907 Newspaper set to 10k Used, odd fault noted but a useful set. (10) Cat. £140 {U} US3 £34	£34
7188	121-130	1907-12 King Frederick VIII set to 1000, most m.m. with h/r fresh and fair to good centring., 1000 has some short perfs. (7) Cat. £170 {MH} US3 .. £34	£34
7189	N131-237	1907-14 Newspaper issues 10 olive cracked gum, 50blue h/r, 680 brown h/r & 410 brown SGN193 heavy h/r. (4) Cat. £250 {MH} US7 (image available online only) £29	£29
7190	131-133	1912 surcharge set of 3, fresh FU, well-centred. (3) Cat. £215 {U} £75	£75
7191	131-133	1912 surch set of 3, f.u. with cds, 160 & 200 centred to S, 200 has odd toned perfs, 320 well-centred. (3) Cat. £215 {U} US2 £51	£51
7192	132	1912 surch 350 on 200 grey & carmine, f.u. with crisp cds, centred to SE, expert mark on reverse. Cat. £80 {U} US2 £22	£22
7193	134	1912 Post Office 5k carmine-red perf 12½, f.u. with crisp cds (Kjbenhavn), good centring. Cat. £190 {U} US2 (image available online only) £59	£59
7194	134	1912 GPO 5k carmine-red, FU with cds, centred a little to E. Cat. £180 {U} PH Plate 10 £70	£70
7195	134	1912 Post Office 5k perf 12½, f.u. with good cds, centered slightly NE. Cat. £190 {U} US2 (image available online only) £59	£59
7196	131-32, 187	1912-15 1912 350 surch on 160, 350 surch on 200 & 1915 800 surch on 120, all Fine Used with gum, attractive range. (3) Cat. £260 {U} US3 £53	£53
7197	133-244	1912-26 Official surcharge vals, with 1912 350 on 320, 1915 800 on 800, 1926 set (ex 70 on 50), f.u. (8) Cat. £340 {U} US3 £82	£82
7198	135-172	1913 King Christian definitive part set (excl 80, 100, 120, 150, 200, 200, 350, 400, 600, Sg137, 138, 140, 141, 142, 143, 153, 156 & 162). Generally fine m.m. The 10k has been re-perfed at bottom which is reflected in the estimate. (29) Cat. £850 {MH} US7 (image available online only) £97	£97
7199	135-171	1913-28 King Christian X definitive vals to 5Kr, incl 500 black & claret, 1Kr blue & brown, 2Kr grey-black & 2Kr claret & grey, fresh m.m. some with small h/r, useful range. (25) Cat. £520 {MH} US3 £123	£123
7200	135-172	1913-28 King Christian X defin set to 10k, f.u. all cds & extra odd shade, difficult set to assemble. (41) Cat. £250 {U} US2 £78	£78
7201	135-172	1913-28 King Christian definitive set to 5k, f.u. rarely seen complete. (38) Cat. £250 {U} US3 £58	£58
7202	135-69	1913-28 Definitives set, appears complete to 2k fresh m.m. (38) Cat. £967 {U} US8 £107	£107

Lot No	Cat No	Description	Estimate
Denmark - continued			
7203		1913-46 King Christian X mostly Used coln on Kabe illus album pages, largely complete & incl 1913-28 Defin set, 1918 surch on Newspaper stamps 1st set vals to 270 on 10k & 2nd set complete, 1924 Danish Post 1 & r heads, 1930 60th Birthday set, then virtually complete to 1946. (270) Cat. £940 {U} US2 £235	£235
7204	135-349	1913-46 King Christian duplicated Used coln on stockpages, mostly complete from 1913-38 King Christian X Heads incl 270 x 3, 1917 Military ovpt 50, 1918 2nd Newspaper surch set (ex 380), 1921-27 surch vals, 1924 Heads set in (6) pairs, 1934 Air set, Caravel & later commems sets through to 1946 Tycho Brahe. (100s) Cat. £700 {U} US3 £144	£144
7205	N185-194	1914-15 Newspaper stamps range to 1k f.u. (ex 200), 380 centred a little to L. (9) Cat. £215 {U} US3 £44	£44
7206	O185-193	1914-23 Official set to 200, typical imperfections but a useful set. (9) Cat. £160 {U} US3 £33	£33
7207		1914-75 Back of the Book Used range on stockpages, incl Post Due range from 1921-34 set, etc, Official 1914-23 set with extra vals, Parcel Post Used range with some duplicated vals, incl 1919-41 vals, 1927-30 set x 2, Newspaper 1907 set to 10k, Fee stamps, good range. (200) Cat. £960 {U} £240	£240
7208	185	1915 Post Office 5k carmine-red, f.u. with crisp cds (Kjbenhavn), near perfect centring. Cat. £190 {U} US2 (image available online only) .. £59	£59
7209	185	1915 GPO 5h, off-centre to SW, fine used. Signed on reverse. Cat. £190 {U} US6 (image available online only) £29	£29
7210	185	1915 GPO 5k carmine-red, FU with Kjbenhavn cds, centred slightly to S. Cat. £180 {U} PH Plate 10 £70	£70
7211	185	1915 GPO 5k perf 14 x 14½, Fine Used fresh, centered slightly N. Cat. £190 {U} US3 £51	£51
7212	185	1915 Post Office 5k perf 14x14½, f.u. with cds multi strike, well centered. Cat. £190 {U} US2 £59	£59
7213	185	1915 GPO 5k perf 14 x 14½, Fine Used with large part cds, centered slightly NE. Cat. £190 {U} US3 £51	£51
7214	186	1915 Postfrim surch 800 on 80, FU centred a little to SW. Cat. £140 {U} £45	£45
7215	M188-189	1917 Military Frank: S.P. opt. on 50 green & 100 scarlet, very fine used Cat. £92 {U} £43	£43
7216	197-206	1918 Newspaper stamps set to 270 on 1k perf 14x14½, FU each with fine cds. (10) Cat. £200 {U} £70	£70
7217	197-206	1918 Newspaper surcharge set m.m. with h/r and a couple with light gum browning, fresh colours & good centring. (10) Cat. £60 {MH} US3 £14	£14
7218	197-206	1918 Newspaper stamps with ovpt set of 10, Fine Used & fresh, some a little o/c. (10) Cat. £200 {U} US3 £41	£41
7219	P216	1919 Parcel Post 1k yellow-brown, FU with crisp cds, centred a little to NE. Cat. £200 {U} £70	£70
7220	P208-P217	1919-41 Parcel Post ovpt vals incl 100 scarlet, 150 lilac & grey lilac, FU with various cancels incl ferry. (7) Cat. £326 {U} £100	£100
7221	P216	1919-41 Parcel Post yellow-brown, well centred, partial oval '(ESB)JERG FAN(O)' postmark, v.f.u. Cat. £225 {U} US6 (image available online only) £40	£40
7222	P211-597	1919-75 Parcel Post ovpt m.m. or u.m. range, largely complete. (41) Cat. £235 {MH} US3 £61	£61
7223	P214	1920 Parcel Post 500 black & claret, u with large part Esbjerg ferry cancel in violet, rare. Cat. £325 {U} US3 (image available online only) £68	£68
7224	P214	1920 Parcel Post ovpt 500 black & claret, fresh m.m. with h/r, centred slightly S. Cat. £250 {MH} US3 £61	£61
7225		1920's-90 Collection in a fine large Prinz stockbook. Some earlier used commems, but mainly u.m. from 1940 to 1990. With a good degree of completion for definitives including 1946-2003 Arms/ Lions set nearly complete. Few 100's. HEAVY/OVERSIZE LOT - OVERSEAS SHIPPING SURCHARGE APPLIES {UM} US £125	£125
7226	214	1921 100 + 50 green in an unmounted mint block of 4. V.fine Cat. £88 {UM} US4 £20	£20
7227	214-215	1921 Red Cross surcharge pair, FU & well centred. (2) Cat. £145 {U} £50	£50
7228	214-215	1921 Red Cross surcharge pair, FU with cds & well centred. (2) Cat. £145 {U} £50	£50
7229	214-215	1921 Red Cross surch 100 + 50 f.u & 200 + 100 m.m., both a little o/c. (2) Cat. £90 {MX} US2 £25	£25
7230	215	1921 Red Cross 200 + 100, f.u. with large part cds, centred a little SW. Cat. £80 {U} US2 £22	£22
7231	D221-36	1921-30 Postage dues set fine m.m. Cat. £200 {MH} US8 £25	£25
7232	D221-D236	1921-30 Postage Due set to 5k, FU with cds, typical mixed centring. (16) Cat. £130 {PD} £45	£45
7233	D214-298	1921-34 Potage Due ovpt m.m. or u.m. ovpt range, incl 1921 100 & 250 m.m. (17) Cat. £95 {MH} US3 £21	£21
7234	218A-223B	1924 Danish Post Anniv set in 3 blocks of 4 stamps, FU each with central cds. (3 blocks) Cat. £82 {U} £30	£30
7235	218A-223B	1924 300th Anniv of Danish Post in 3 blocks of 4, m.m. or u.m. fresh, green block centred L. (12) {MH} US3 £34	£34
7236	218A-223B	1924 300th Anniv of Danish Post, set of 12 f.u. (12) Cat. £82 {U} US3 .. £21	£21
7237		1925 'Airmail' issue, the set of five fine mint. The 1k as a rounded corner. (SG 224/8, Cat £350) {MH} US7 (image available online only) £53	£53
7238	224-228	1925 Air set of 5, m.m. with h/r or (250) f.u., 100 has light surface marks, 500 has a small thin, still presentable. (5) Cat. £350 {MX} US2 (image available online only) £86	£86
7239	224-8	1925 1925 Airs set v.f.u. (5) Cat. £750 {U} US8 PH Plate 10 £94	£94
7240	224-226	1925-29 Air 100 green in pair with diag creases & small tear, 150 with thinned corner, 250 scarlet, all Used. (4) Cat. £252 {U} £75	£75
7241	224-228	1925-29 Air set to 1k, fresh FU all but 1k with cds, well centred set. (5) Cat. £700 {U} PH Plate 10 £250	£250
7242	224-228	1925-29 Air set to 1k, f.u. & mostly well-centred. (5) Cat. £700 {U} US3 PH Plate 10 £191	£191
7243	225	1925-9 15 ore purple air plane with horses m.m. Cat. £60 {MH} US £18	£18

Lot No	Cat No	Description	Estimate
Denmark - continued			
7244	238-244	1926 surcharge set of 7, fresh MM (7o on 3o is U). (7) Cat. £115 {MX} US2 £32	
7245	252-254	1927-30 1929 Cancer Research set, f.u. fresh. (3) Cat. £70 {U} US3 £19	
7246	172	1928 King Christian definitive 10k green & vermilion, fresh l.m.m., centred slightly L. Cat. £225 {MH} US3 £54	
7247	252-254	1929 Cancer Research set of 3, f.u. with matched cds, fair centring. (3) Cat. £70 {U} US2 £19	
7248	252-254	1929 Cancer Research set of 3, FU. (3) Cat. £70 {U} £23	
7249	252-254	1929 Cancer Research set of 3, FU & well centred. (3) Cat. £70 {U} £25	
7250	252-254	1929 Cancer Research set of 3, FU with well matched cds. (3) Cat. £70 {U} US2 £22	
7251	S85	1929 Cancer Research booklet with leather stapled cover, complete panes u.m. with slight browning on some perfs, a couple of small marks on the front cover, still a rare booklet. Cat. £250 {MH} US3 £61	
7252		1930 Collection of u.m. sets and mini sheets ma album pages, apparently complete with good thematics. Rarely offered. Few 100's Cat. £110 {UM} £55	
7253	255-264	1930 King Christian X 60th Birthday set to 40o, F fresh FU. (10) Cat. £50 {U} £20	
7254	255-264	1930 King Christian X 60th Birthday set of 10, FU on large reg'd commercial FDC to England. Cat. £50 {C} £20	
7255	255-264	1930 King Christian X Birthday set, f.u. (10) Cat. £50 {U} US3 £14	
7256	255-264	1930 60th Birthday set, m.m. fresh. (10) Cat. £110 {MH} US3 £30	
7257	287-291	1934 Air set to 1k, FU each with crisp cds. (5) Cat. £39 {U} £15	
7258	292a-294a	1935 Hans Anderson 5o & 1o both in vertical tet-beche pairs with, FU with cds. (2) Cat. £48 {U} £15	
7259	292a-295a	1935 Hans Anderson 5o & 15o both in vertical tet-beche pairs with central label, FU each stamp with cds. (2) Cat. £78 {U} £25	
7260	294a/295a	1935 Hans Anderson 10o & 15o in tete-beche pairs with central label, FU. (2) Cat. £96 {U} £30	
7261	268bb/271bb	1937-38 booklet panes 4x10o with top margin & 4x15o with some broken perfs repaired, both FU with central cds. (2 panes) {U} £25	
7262		1942-84 Collection of u.m. sets, mini sheets and officials on album pages. With some 1940's but strength in later period. Few 100's Cat. £617 {UM} £250	
7263	347a-348l	1946 Arms of Denmark definitive series 2k50 yellow-orange, 2k80 brown-olive, 3k50 deep reddish purple, 4k50 olive-brown, 6k blue-black, 7k magenta, 9k olive-sepia & 10k olive-yellow u.m. blocks of 4 (3k50 block of 3) some with sheet numbers in margin. (8 blocks) Cat. £72 {UM} US7 (B) £15	
7264	346-348z	1946-2003 Arms definitive set to 50k on ordinary paper u.m.. (missing 10k.50), also on flourescent paper to 25k u.m.(SG doesn't show separate prices for these but some have a large premium in Facit). (60) Cat. £290 {UM} US3 £82	
7265		1946-67 A small collection of definitives used on small piece, virtually all with full cds. 64 separate 'pieces' mounted/hinged on album pages. Not of any great value but of interest for postal cancellations. {X} US3 £14	
7266	346-348y	1946-90 Three Lions definitives set to 50k u.m. (36) Cat. £195 {UM} £85	
7267		1947-94 mostly complete Used coln on Kabe illus album pages, with sets, Stamp Exhib MS, some booklets panes & booklets, from 1947 Railway to 1994 Paintings, well presented. (100s) Cat. £460 HEAVY/OVERSIZE LOT - OVERSEAS SHIPPING SURCHARGE APPLIES {U} US2 £145	
7268		1948-2000 Large Used duplicated run-through coln of sets, vals & defins well sorted on stockpages, appears to be mostly complete and with complete from 1948 King Christian X defins through to 2000, ideal for dealer, etc, c/v circa £1000. (1000s) {U} £250	
7269		1973-79 Small collection of 6 Booklets. SB73 - Church Frescoes 10 x 70o, SB75 - Numeral and Margrethe 6 x 10o, 6 x 20o, 4 x 70 o and 6 x 90o, SB77 - Provincial Series. Hesselagergaard 10 x 90o, All Numeral and Margrethe B86s - 1 x 10o, 2 x 20o, 1 x 50o and 1 x 100o, SB90s - 2 x 10o, 1 x 20o, 1 x 50o and 1 x 110o and SB91 - 2 x 50o, 2 x 80o, 2 x 110o and 4 x 130o. All superb u.m. (6) Cat. £122 {BK} US8 £20	
7270		1976-2000 coln of MS & sets in panes, mostly cto with special h/s, incl 1976 Hafnia Stamp Exhib MS x 3, 1987 Copenhagen Stamp Exhib MS, good range. (26 sheets) Cat. £230 {U} £90	
7271		1993-2004 definitive issues in various combinations in panes identified with cat no., all FU. (21 panes) {U} £30	
7272		2011-16 Used coln of sets part/full & vals in stockbook, more complete in parts, noted 2004-5 Lion defins vals to 50k, c/v circa £580, useful coln for this era. (100s) HEAVY/OVERSIZE LOT - OVERSEAS SHIPPING SURCHARGE APPLIES {U} £170	
DJIBOUTI			
7273	724-727	1978 BUTTERFLIES - set of 4v, 5f to 150f in corner marginal blocks of 4, UM. Cat. £40 {UM} US4 £16	
7274		1978-2013 BUTTERFLIES - themed UM collection with sets from 1978, 1984, 2011 and CTO sets for 2010, 2012, 2013 & 2016. Contains 10 stamps & 16 MS. The collection is presented in mounts on album pages. Not all stamps are listed by SG, some are in on-line listings. All in clean, fresh condition. Cat. £37 {MX} US4 £14	
7275	1030	1989 BUTTERFLIES - 70f (colotis protomedia) in UM block of 4. Cat. £23 {UM} US4 £9	
7276	MS1197-1198	2000 BUTTERFLIES - 3 MS containing 8v, UM. Cat. £25 {UM} US4 £10	
DOMINICA			
<i>For more lots, please see the GALLERY section at the front of the catalogue</i>			
7277		Balance collection on leaves ex SG Imperial, 1877-1935 mint & used in mixed condition, incl: SG17 f.u. 1903 1/2d-6d mint SG27-32. 2/- cds used SG34. 1908 1/2d-2/6d mint SG47-53c. War Tax ovpts. Silver Jubilee set used. Cat £300. (38). {CC} US £107	

Lot No	Cat No	Description	Estimate
Dominica - continued			
7278		Balance collection in an 8 page stockbook 1886-1981 mint & used in mixed condition, incl: QV SG17 used. View issues to 2/6d SG53c m.m. War Tax ovpts. 1923 to 3/- mint & 1/- used. GVI odd values to 1/- 1951 1c-6c as corner blocks of 6 each u.m. QEII 1963 to \$4.80 SG178. 1969 set u.m. Cat £250+ (300+). HEAVY/OVERSIZE LOT - OVERSEAS SHIPPING SURCHARGE APPLIES {CC} £85	
7279	1	1874 1d lilac, perf 12½, not fresh, part o.g. Cat. £160 {MH} US4 £19	
7280	1	1874 QV 1d lilac wmk Crown CC perf 12½ fine m.m. Cat. £160 {MH} US (image available online only) £71	
7281	1	1874 1d lilac. m.m. Cat. £160 {MH} US £71	
7282	1	1874 1d lilac. m.m. Cat. £160 {MH} US £71	
7283	1	1874 1d lilac, h/r, m.m. Cat. £160 {MH} PH Plate 10 £59	
7284		1874-2000 Mint and used collection on leaves(few 100s) including 1908-20 set to 5s mint, 1921-2 set to 2/6d mint, 1935 Silver Jubilee set mint and used, 1948 RSW set mint and used,, mainly fine 1951 set mint, 1963 set mint {CC} £270	
7285	7a	1877 4d blue with MALFORMED CE in PENCE variety f.u. Cat. £130 {U} US £67	
7286	4/9	1877-79 1/2d, 1d, 4d (torn perf at top, no gum), 6d (corner thin, never hinged) and 1s (repaired corner perf), h/r, part/most o.g. Cat. £494 {MH} US4 (image available online only) £43	
7287	4-5	1877-79 1/2d and 1d, fresh m.m. Cat. £44 {MH} £17	
7288	6	1877-79 2 1/2d red-brown, fresh, h/r, most o.g. Cat. £275 {MH} US4 (image available online only) £62	
7289	6	1877-79 2 1/2d red-brown, h/r, fresh m.m. Cat. £275 {MH} PH Plate 10 £108	
7290	7	1877-79 4d blue, fine m.m. Cat. £140 {MH} £59	
7291	8	1877-79 6d green, fine, m.m. Cat. £180 {MH} PH Plate 10 £73	
7292	9	1877-79 1s magenta, fine m.m. Cat. £140 {MH} £54	
7293	R2w	1879 QV 6d green ovpt Revenue wmk Crown CA inverted m.m. some h/r. Cat. £130 {MH} US (image available online only) £67	
7294	11	1882 1/2d in red on half of 1d l.m.m. Cat. £45 {MH} US £19	
7295		1882-1935 Mint and used collection on Imperial leaves(56) including 1907-08 MCA 5s mint, 1908-20 MCA 2s,2/6d mint, 1923-33 values to 4s mint, mainly fine {CC} US2 £84	
7296	10a	1882-83 1/2 inverted on bisected 1d lilac, very fine used with A07 cancel. Very scarce Cat. £800 {U} US5 PH Plate 10 £159	
7297	11	1882-83 1/2d in red of half 1d, fine m.m. Cat. £45 {MH} £18	
7298	12	1882-83 'HALF-PENNY' in black on half 1d, two examples, reading both up and down, each expertised on reverse, h/r, m.m. Cat. £150 {MH} £54	
7299	13-15	1883-86 1/2d, 1d and 2 1/2d, m.m. Cat. £218 {MH} PH Plate 10 £76	
7300		1886 to 1966 small coll. on leaves, some useful low/medium values included, mint/used. (50) Cat. £195 {X} US2 £28	
7301	17, 19	1886 1/2d on 6d and 1d on 1s, good unused no gum, plus 1/2d on 6d block of 4, u.m./m.m. Cat. £89 {MH} £28	
7302	20/5	1886-90 set to 4d, plus 6d (2), slight toning on 1/2 and 1d, m.m. (6) Cat. £76 {MH} £26	
7303	32-33	1903 Roseau wmk Crown CC 6d grey & chestnut m.m. with h/r & 1/- magenta & grey green fine l.m.m. (2). Cat. £58 {MH} US £25	
7304	33	1903 1/- magenta & grey green l.m.m. Cat. £42 {MH} US £22	
7305	27-36	1903-07 set to 5s (centred to NW), very fresh, very fine mint. (10) Cat. £250 {MH} US2 PH Plate 10 £136	
7306	46	1907 E7 wmk MCA 5/- black & brown m.m. with h/r. Cat. £80 {MH} US £31	
7307	47-54	1908-20 Roseau wmk MCA mint group with 1/2d, 1d scarlet wmk left & right, 2d grey & 2d slate, 2 1/2d blue & bright blue, 3d on yellow & pale yellow, 6d both, 1/- both, 2/-, 2/6d & GV 5/- red & green on yellow. Some with h/r but generally fine (16). Cat. £190 {MH} US (image available online only) £89	
7308	54	1914 GV wmk MCA 5/- red & green on yellow, centred E, l.m.m. Cat. £65 {MH} US £28	
7309	54	1914 5/- red & green/yellow l.m.m. Cat. £65 {MH} US £35	
7310	55/70	1916-20 War Tax issues complete, 1921-22 set to 2s6d (corner crease on 2 1/2d), fine m.m. (14) Cat. £131 {MH} US2 (image available online only) £55	
7311	55-60	1916-20 War Tax ovpts mint, 1/2d deep green bottom right corner Plate 1 marginal & a single, 1/2d SG56 & 57, 3d SG58, 1 1/2d orange SG59 & 60 (this with horiz crease), fine m.m. (7). Cat. £45 {MH} US £18	
7312	55/70	1916-22 KGV mint range with War Tax ovpts(7), 1 1/2d on 2 1/2d orange & Roseau pictorials (Script wmk) set of 8. All very fine mint(16) Cat. £133 {MH} US5 £32	
7313	55-70	1916-22 War Tax ovpts(all six) plus 1921-22 set to 2/6. all very fine mint (14) Cat. £127 {MH} US4 £31	
7314	56/70	1918 (Mar) WAR TAX 1/2d, 1921-22 set to 2s6d, top two values never hinged, fine mint. (9) Cat. £110 {MH} US4 £28	
7315	53c	1920 2/6d black & red/blue f.u. Cat. £100 {U} US £53	
7316	70	1921 2/6d black & red/blue m.m. Cat. £45 {MH} US £22	
7317	69	1922 2/- purple & blue/blue m.m. Cat. £50 {MH} US £25	
7318	71-87 & 90	1923 GV short set to 4/- wmk Script fine m.m. (1d red & 1 1/2d red brown heavily toned gum), 5/- wmk MCA m.m. (18). Cat. £130 {MH} US £53	
7319	71-91	1923 GV very fine set to £1- (ex 5/- Script SG88) but incl 3/- 5/- & £1- wmk MCA. Very fine l.m.m. the £1-. l.m.m. (20). Cat. £400 {MH} US PH Plate 11 £200	
7320	88	1923 GV wmk Script 5/- black & green on yellow cds f.u. Cat. £60 {U} US £32	
7321	90	1923 GV wmk MCA 5/- black & green on yellow left marginal block of 4 v.f. u.m. Cat. £40 {UM} US2 £24	
7322		1923-33 KGV Pictorial vals - SG71-83 - 1/2d to 1s (Missing SG74 - 1/2d Black & Scarlet), mint small h/r, plus SG90 - 5s Black & Green/Yellow right hand marginal u.m. hastoning issues large spot NW corner, 4 left hand perfs toned and some on selvedge) Cat. £84 {MH} US2 £36	
7323	71-88	1923-33 KGV - short set of 17v, wmk Mult Script CA, 1/4d to 5s (ex 3s), lightly MM, large part o.g., h/r or trace. Cat. £145 {MH} US3 £44	

Lot No	Cat No	Description	Estimate
Dominica - continued			
7324	92/108a	1935 Silver Jubilee, 1938-47 set to 10s (ex. ¼d), incl. 2½d shade, very fresh, fine m.m. (19) Cat. £112 {MH} US2	£39
7325	92-5	1935 Silver Jubilee set fresh m.m. Cat. £27 {MH} US	£14
7326	92-5	1935 Silver Jubilee set fine used Cat. £24 {U} US	£12
7327	92-95	1935 KGV - Silver Jubilee set of 4v, lightly MM, h/r. Cat. £22 {MH} US3	£8
7328	96-138	1937-51 KGV1 mint range with Coronation, RSW pair, 1951 pictorials, etc. Very clean lot (33) Cat. £88 {MH} US3	£28
7329	99-109	1938-42 KGV1 set to 10/-, very fine & fresh mint(15) Cat. £85 {MH} US3	£28
7330		1938-47 7d, 1s, 2s and 10s, 1951 48c to \$2.40, fine m.m. (8) Cat. £94 {MH} US7 (B)	£14
7331		1938-47 KGV1 Pictorial vals - SG106 - 1s Violet & Olive-Green, SG106a - 2s Slate & Purple and SG108a - 10s Black & Brown-Orange, mint small h/r. Average centring. (3) Cat. £41 {MH} US5 (B)	£12
7332	99/109a	1938-47 Definitives f.u. Cat. £65 {U} US	£35
7333	99/109a	1938-47 Definitives f.u. Cat. £65 {U} US	£35
7334	99/109a	1938-47 Definitives l.m.m. Cat. £85 {MH} US	£30
7335	99/109a	1938-47 Definitives l.m.m. Cat. £85 {MH} US	£30
7336	99-108	1938-47 KGV1 Definitives set f.u. Cat. £65 {U} US4	£20
7337	99-109	1938-47 KGV1 Pictorial issue set of 15 vals ¼d to 10s, f.u. with small h/r. (15) Cat. £65 {MH} US3	£26
7338	99-109	1938-47 KGV1 Pictorial set of 15 vals ½d to 10s and ¼d, f.u. hinged on 1 Simplex album page. (15) Cat. £65 {U} US2	£30
7339	99-109	1938-47 KGV1 - full set of 15v, ¼d to 10s, lightly MM, h/r or hinge trace (2½d, 2s & 10s UM). Cat. £85 {MH} US2	£33
7340	99-109	1938-47 KGV1 Pictorial issue vals ¼d to 5s (Missing SG108a - 10s), f.u. with small h/r. (14) Cat. £40 {U} US4	£14
7341	99-109	1938-47 GVI set very fine cds used set (15) Cat. £65 {U} US	£36
7342	99-109	1938-47 KGV1 mint set ¼d to 10/-, very fine mint(15) Cat. £85 {MH} US4	£19
7343	99-109	1938-47 Set to 10s complete(15) v.f.u. Cat. £65 {U} US5	£19
7344	99-109	1938-47 KGV1 set to 10/- plus ¼d, all very fine mint (15) Cat. £85 {MH} US4	£22
7345	99-109a	1938-47 KGV1 Definitives set m.m. Cat. £85 {MH} US7 (B)	£15
7346	99-109a	1938-47 set to 10s, incl. both ¼d, the 2s in block of 4 (never hinged), fresh, fine m.m. (19) Cat. £116 {MH} US4	£28
7347	99-109a	1938-47 KGV1 - full set of 15v to 10s, fine used, h/r. Some minor faults on a few lower values. Cat. £65 {U}	£25
7348	110S/115	1946 Victory pair perforated SPECIMEN. u.m. Cat. £80 {UM} US	£49
7349	112-113	1948 KGV1 RSW set of 2 vals 1d Carmine and 10s Red-Brown, superb u.m. (2) Cat. £28 {UM}	£18
7350	112-113	1948 KGV1 - RSW set of 2v, lightly MM. Cat. £28 {MH}	£14
7351	112-3	1948 KGV1 Silver Jubilee pair m.m. Cat. £25 {MH}	£12
7352	112-3	1948 KGV1 Silver Wedding pair u.m. Cat. £28 {UM}	£18
7353	120,etc	1950-63 Definitive sets(52) fine unmounted mint Cat. £190 {UM} US ..	£62
7354	120/34	1951 Definitives f.u. Cat. £100 {U} US	£53
7355	120/34	1951 Definitives f.u. Cat. £100 {U} US	£53
7356	120-134	1951 KGV1 Pictorial issue set of 15 vals ½c to \$2.40 plus extra shade of ½c val, f.u. hinged on 1 Simplex album page. (16) Cat. £100 {U} US2 ...	£47
7357	120-134	1951 KGV1 Pictorial set of 15 vals ½c to \$2.40, f.u. with small h/r. Cat. £100 {U} US3	£41
7358	120-134	1951 KGV1 - full set of 15v, ½c to \$2.40, UM apart from \$2.40 with faint hinge trace. Cat. £50 {MH} US3	£23
7359	120-34	1951 GVI currency change set very fine u.m. (15). Cat. £50 {UM} US	£27
7360	120-34	1951 GVI currency change set very fine used. (15). Cat. £100 {U} US (image available online only)	£53
7361	131-134	1951 KGV1 Pictorial issue vals 48c to \$2.40, mint small h/r. Fresh bright colours. (4) Cat. £50 {MH} US5 (B)	£14
7362	134	1951 KGV1 - \$2.40 orange and black, top value from longer set, fine used, h/r. Slight paper undulation at base. Cat. £55 {U}	£25
7363	140-58	1954 QEII definitive set very fine used. (19). Cat. £60 {U} US	£32
7364	155-56	1954 QEII 48c deep brown & violet & 60c rose red & black both as very fine u.m. blocks of 4, (60c left marginal). Cat. £54 {UM} US	£31
7365	155-58	1954 QEII definitives top 4 values very fine u.m. Cat. £60 {UM} US	£32
7366	157	1954 QEII - \$1.20 emerald and black, l.m.m., small h/r. Cat. £24 {MH} ..	£10
7367	140/58	1954-62 Definitives l.m.m. Cat. £100 {MH} US	£28
7368	140-158	1954-62 QEII definitive set plus listed shades 142a (l.m.m.), 147a & 150a. Very fine u.m. (22). Cat. £185 {UM} PH Plate 10	£100
7369	140-58	1954-62 QE2 Definitives m.m. plus additional shades SG 142a, 147a (used) and 150a (22) Cat. £132 {MH} US7	£22
7370	178	1963 \$4.80 Definitive. f.u. Cat. £38 {U} US	£19
7371		1973-2013 BUTTERFLIES - themed collection with sets/part sets from 1973, 1984, 1988, 1989, 1994, 1997, 1998, 1999, 2000, 2002 (MOTHS), 2004 & 2013 and contains 77 stamps, 15 MS & 5 sheetlets. The collection is presented in mounts on album pages, and appears to be UM. There are some non-butterfly stamps forming part of a set and some where butterflies or butterfly motifs are not obvious at first glance but are in the overall design. All in clean, fresh condition. Cat. £166 {CC} US4 ..	£58

DOMINICAN REPUBLIC

7372		1866-1960 A small used range on stock cards from 1866 ½r(3) & 1r(2) these with small faults, 1883 1r on 20c 1fr25 on 25c & 2fr50 on 50c, these fine used, then a general range of mainly commems through to c1960. Mainly fine/very fine (90+) {U}	£38
7373		1910-53 A pre-revolutionary collection, all fine used, with useful airs, and other thematic content. Clean lot(73) {U}	£27
7374	470-472	1930 Mendez Bogota-Quito flight overprint set of 3, very fine used Cat. £75 {U}	£32
7375		1957 Olympic Games (1st issue), with 6 imperf pairs (2c, 3c, 5c, 11c, 16c & 17c) all very fine used. Scarce {U}	£22
7376	970-977	1966 BUTTERFLIES - set of 8v, 1c to 75c in blocks of 4. Top 2 lightly MM, bottom 2 UM. Cat. £97 {MH} US4	£38

Lot No	Cat No	Description	Estimate
ECUADOR			
7377		1865-95 Mint and used collection on leaves(79) including a good range of early issues, mixed condition {CC}	£108
7378		1887-1964 A fine used range, packed onto seven 3-strip stockcards with a number of sets, useful thematics, airs, officials (a few fiscals). a plethora of overprints/surcharges, mainly very fine quality (few 100's) {U}	£130
7379		1930-97 Small collection of mainly u.m. on album leaves. With 1938 Air Post set, then later period with flora and fauna thematics sets. Cat. £265 {UM}	£90
7380	1380-1389	1970 BUTTERFLIES - set of 7v with coloured backgrounds, 20c to 1530 in blocks of 4 (missing 10c, 1s & 1s50 from full set). Top 2 lightly MM, bottom 2 UM. Some rough perfs. Cat. £56 {MH} US4	£22
7381	1390-1399	1970 BUTTERFLIES - set of 10v with non-coloured backgrounds, 10c to \$1.50 in blocks of 4. Top 2 lightly MM, bottom 2 UM. Cat. £80 {MH} US4	£29
EGYPT			
<i>For more lots, please see the GALLERY section at the front of the catalogue see also GB USED ABROAD</i>			
7382		Balance collection on leaves ex SG Imperial 1866-1936, mint & used in mixed condition, incl: Pyramids various printings mainly used with 5pi brown SG16 cds used clipped perfs. 1914 pictorials to 200m. 1922 Kingdom opt set mint, 1923 King Fuad 100m purple mint SG120. 1925 Geographical Congress set of 3 m.m. 50p purple SG134 f.u. British ForcesA12 & 13 m.m. & used. Suez Canal imperf set of 3 forgeries. 1933 Airs to 200m. Express Motorcycle E138-39 used, dues & Officials. Cat. £1250++ (270). {CC} US	£356
7383	26	1872 20pa blue. f.u. Cat. £65 {U} US	£28
7384	26	1872 20pa blue. f.u. Cat. £65 {U} US	£28
7385	26-27	1872 'Penasson Printing' 20pa blue cds used & 1pi red perf 13½cds used irregular perfs both sides. (2) Cat. £100 {U} US3	£28
7386		1872-1935 Mint and used collection(169) including 1875 Pyramid 1pi red tete-beche pair mint, faults, mixed condition {CC}	£43
7387	35-41	1874-75 Bulaq issues on thinner paper group in slightly mixed condition incl: 5pa brown used faults wmk inv unused no gum & perf change v.f.u. SG35,ew & f. 10pa grey-lilac, wmk nv & perf change, SG36,ew & e. 20pa grey blue & perf change. 1pi red & perf change. 2pi yellow x3, 2½pi x 3. 5pi green f.u. & wmk inv finemint. (19). Cat. £180 {MX} US3	£41
7388	44-49	1879 DLR printing mixed mint & used group incl: 5pa deep brown m.m. with h/r & pale brown shade f.u. 10pa f.u. 20pa wmk inv cds f.u. 1pi rose mint h/r faults & pale rose cds f.u. 2pi both shades f.u. 5pi green wmk inv m.m. h/r & cds f.u. (10). Cat. £150 {MX} US3	£41
7389	50-56	1881-1902 Colour change basic set of 7 mint, 10pa claret superb fresh u.m. 10pa bluish-grey unused no gum, 10pa green m.m. h/r, 20pa rose carmine unused little gum, 1pi blue & 2pi orange-brown m.m. 5pi grey m.m. h/r & toned gum. Used with 10pa claret cancelled with A barred oval, 1pi blue x 4, 2pi x2 & 5pi x 2. (17). Cat. £200 {MX} US3 (image available online only)	£58
7390	D1,3,4,5	1884 Postage Dues: 10pa unused(thin spot), 1pi, 2pi & 5pi very fine mint. (4) Cat. £455 {PD} US8 (image available online only)	£51
7391	D57-61	1884 Postage due set wmk impressed on back (incl 1pi red D59 not 59x), set very fine used. (5). Cat. £185 {U} US3 (image available online only)	£68
7392		1884-1958 A 'back-of-the-book' used collection on old leaves with Express values from 1926, a range of Officials (OHHS etc.) from 1907 onwards,Postage Dues (45)to 1952, British Forces in Egypt vals, etc. A very useful little lot (123) {U} US2	£47
7393	D57-D68	1884-88 Postage Dues - forgeries. 8 values, 1p mint, 5p used, 10p x 2 used, 20p mint & used, 2m used and 5m used. If genuine cv c£450. {F} US7	£34
7394	D66,67,68,70	1888 Postage Dues: Perf 1½, 2m, 5m & 5pi fine unused, plus 1pi mint(thin with thin at top). (4) Cat. £482 {PD} US8 (image available online only)	£32
7395	D66-70	1888 Postage dues no wmk perf 1½/2m green cds used, 5m rose-carmine unused no gum, 1p blue cds used, 2p orange cds used faults, 5p grey cds used. (5). Cat. £350 {U} US PH Plate 10	£156
7396	D66-70	1888 Postage Due set no wmk perf 1½/2 5p unused no gum rest v.f.u. (5). Cat. £450 {MX} US3 PH Plate 10	£103
7397	D69	1888 Postage Due - 2pi orange, no wmk p11½. Mint, small h/r. Centred N, frame clear of perfs. Blind perf at same height at E & W. Cat. £160 {MH} US7 (image available online only)	£27
7398	D70	1888 Postage Due 5p grey postal forgery used. {F} US3	£14
7399		1889-1907 Back of book issues incl: 1889 postage due set of 4 v.f.u. D71-74. First Official pair O64 & O64c both v.f.u. 1898 postage due pair D75-6 l.m.m. 1907 OHMS opt set of 6 O73-78 v.f.u. SGO80 f.u. (15) Cat. £40 {MX} US3	£14
7400	73-82	1914 set to 200m (toning at top), m.m. (10) Cat. £110 {MH} US2	£27
7401	80-82	1914 Star and Crescent 100m, 200m and 20m m.m. (3) Cat. £88 {MH} US2	£28
7402		1914-15 Back of book issues incl: 1914 OHHS set of 5 v.f.u. O83-87 + 2m green 'No stop after S' SGO84a l.m.m. 1915 OHHS set of 3 SGO88-90 v.f.u. 1914 postage due set of 3 D84-86 v.f.u. (12) Cat. £130 {MX} US3	£44
7403	83 var	1915 2m on 3m, marginal block of 4, strong opt. offset on reverse, light toning, u.m./l.m.m. {MH} US6 (image available online only)	£27
7404	98-110	1922 Proclamation set complete, fine m.m. Cat. £170 (2008). (12) {MH} US2 (image available online only)	£76
7405	98-110	1922 Proclamation of Monarchy set with 1m, 2m, 3m, both 15m & watermark change 100m & 200m all fine used, the rest very fine mint Cat. £155 {MX} US8	£16
7406	98-110	1922 Proclamation of Monarchy set incl the scarce 100m slate wmk Type 8a, set of 14 (1m & 5m m.m.)2m & 4m faults, rest f.u. (14). Cat. £75 {T} US3	£30

Lot No	Cat No	Description	Estimate
Egypt - continued			
7407	0114var	1922 OHEMS ovpt on 4m green l.m.m with unlisted flaw recognised by specialists, 'Two dots displaced above lower left 4 value tablet' Position 94 Printing B. {MH} US3	£14
7408	111-0130	1923-25 King Fuad I set incl £1-, plus Official ovpt set v.f.u.(4m & 10m m.m.) (20) Cat. £65 {U} US3	£28
7409	126-31	1926 Agricultural Exhib. Set mint 5m & 10m light tone marks. Top 3 very fine. Cat. £95 {MH} US	£36
7410	134	1926 King's 50th Birthday 50p purple v.f.u. Cat. £36 {U} US3	£16
7411	185	1931 27m brown Air ovpt 50m Graf Zeppelin fine m.m. Cat. £90 {MH} US	£40
7412	186	1931 27m brown Air ovpt 100m Graf Zeppelin cds f.u. Cat. £85 {U} US (image available online only)	£44
7413	189-92	1933 Railway Congress set of 4 m.m. Cat. £88 {MH} US	£36
7414	189-92	1933 Railway Congress set m.m. (4) Cat. £90 {MH} US3	£30
7415	214-18	1933 Aviation Congress set of 5 m.m. with h/r 5m tone marks around perf edges). Cat. £100 {MH} US	£36
7416	219-32	1934 10th UPU Conf. set, generally cds f.u. The 50p brown part cds. £1 full Azmar 20 Dec 1934 cds. (14). Cat. £330 {U} US3 PH Plate 10	£137
7417	232	1934 10th UPU Congress £1- blue cds f.u. Cat. £200 {U} US PH Plate 10	£107
7418	272	1938 King Farouk's 18th Birthday £1 sepia & green, very fine used on piece cancelled with Cairo 11 Feb 38 first day cancel. Superb. Cat. £200 {U} US3 (image available online only)	£92
7419	A14	1939 3m green in a block of 4. u.m. Cat. £56 {U} US	£32
7420	28-40	1940 Set of 13 very fine mint Cat. £40 {MH} US2	£14
7421	436-54	1953 Farouk issues u.m. set over printed with bars (19) Cat. £160 {UM} ...	£80
7422	552-MS1107	1958-71 United Arab Republic collection mixed mint & used virtually complete for period presented on Lighthouse pre-printed hingeless album pages. Some of the better incls: MS570 u.m. 1959 transport set with MS601 u.m. & f.u. 1964 Flags u.m. MS828. 1965 100m SG851 x3. 1968 Koran sheetlet. 1969 Flags f.u. MS1027 u.m. 1971 MS1092 u.m. Cat. £600 {CC} US3	£188
7423	595-MS601	1989 United Arab Republic - 7th Anniv of Revolution and Transport and Communications Commemoration. Full set of 6 x 10m LMM and imperf UM MS. Cat. £29 {MH} US3	£10
EL SALVADOR			
7424	1282-1288	1969 BUTTERFLIES - set of 8v, 5c to 10col in blocks of 4. Top 2 lightly MM, bottom 2 UM. Cat. £54 {MH} US4	£21
ESTONIA			
7425		1918-40 very good M and/or U coln on stockpages, largely complete though some mixed condition incl toning or gum fading, from 1918-19 Flowers vals M & U, 1919-20 Viking Longship 1m-25m M, 1921-22 RX set imperf M & U (2½-3½ is in pair) perf set U, 1922-25 Defin set perf 14 M (ex ½m), 1923 Air surcharge imperf set of 3 pairs M (disturbed gum), 1923 RX ovpt imperf set M (toning), 1935 Arms set M, 1938 Arms MS (toned), 1939 Parnu MS M (toned), an impressive coln only slightly compromised by mixed condition. (300 & 3 MS) Cat. £1250 {MX} US2	£333
7426	44-45	1923 Air ovpt set of 2, f.u each is on-piece cut to shape. (2) Cat. £100 {U} US2	£32
7427		1930s-2005 1939, Parnu sheet and a few other 1930's issues u.m., but main value in a run of u.m. sets and mini sheets 1991 to 2005. Appears to be almost complete for the period. Cat. £690 {UM}	£300
7428	108-111	1936 Charity set of 4, each is on-piece cto in red. (4) Cat. £120 {U} US2	£34
7429	134-137	1938 Social Relief set of 4, f.u. 10m & 15m with margins. (4) Cat. £130 {U} US2	£39
7430	665	2011 Estonia's Accession to the Euro - UM self-adhesive sheetlet of 10 x €2.10. Cat. £120 {UM} US8	£20
7431	668-669	2011 CHRISTMAS - 2 x UM self-adhesive sheetlets of 10v (45c & €1). Cat. £80 {UM} US8 (B)	£14
ETHIOPIA			
7432	154/160	1911 Provisional issue for Diredawa Post Office; ½g, 4g, 8g 16g manuscript values on original values each on small piece, neat cds cancels. Cat. £400 {U} PH Plate 11	£162
7433		1930's-50's Unusual collection of mainly fine used in an album, many with multiples on piece and partial covers. With duplication, but many high values, air mails and express. With postmark interest. Cat value £2100. A few faults, but mainly f.u. Cat. £2100 {U}	£250
7434	322a-322g	1936 Italian Colony, Annexation of Ethiopia. 4v from set of 7, UM. 10c, 20c, 75c & 1L.25. Cat. £124 {UM} US6	£25
7435	323/645	1942-66 Mainly mint collection on printed leaves with a few sets, part sets, useful thematics and very fresh & fine. (69) Cat. £120 {MH} US2 ..	£32
7436	664-668	1967 BUTTERFLIES - set of 5v, 5c to 40c in blocks of 4. Top 2 lightly MM, bottom 2 UM. Cat. £62 {MH} US4	£24
7437	915-919	1975 BUTTERFLIES, 2nd series - set of 5v, 10c to 60c in blocks of 4. Top 2 lightly MM, bottom 2 UM. Cat. £46 {MH} US4	£18
7438	1335-8	1986 Trees set pf 4 in complete u.m. sheets of 50, very fine (200) Cat. £500 {UM} US5	£53
7439	1349-1352	1986 12th Anniversary of Revolution, set of 4 in u.m. complete sheets of 50, very fine (200) Cat. £475 {UM} US5	£50
7440	1349-52	1986 12th Anniversary of Revolution, a complete set in full sheets of 50, fresh u.m.(200) Cat. £465 {UM} US5	£48
7441	1390-1393	1988 International Year of Shelter for the Homeless, set of 4 in complete sheets of 50, very fine unmounted mint(200) Cat. £505 {UM} US5	£53
7442	1399-1402	1988 UNICEF set of 4 in u.m. complete sheets of 50, very fine Cat. £547 {UM} US5	£59
7443	1410-1412	1988 Bracelets set of 3 in unmounted mint complete sheets of 50, fresh & v.fine Cat. £515 {UM} US5	£55
7444	1691-1713	1998 Birds set u.m. (23) Cat. £70 {UM}	£35
7445		c1904/65 A used collection on 4 stock cards with a few sets, some useful thematics, will make a very good starter collection & no obvious duplication. Quality above average. (c200) {U}	£65

Lot No	Cat No	Description	Estimate
FALKLAND ISLANDS			
<i>For more lots, please see the GALLERY section at the front of the catalogue</i>			
7446		Group of 16 commemorative covers. Incls 1982 RAF flown covers. Signed Victory Parade (these two poorly mounted on back), Visit of John Nott Defence Sec. Coin cover last day of ½p coin. 1993 RAF 75th Annivs covers. Christ Church Cathedral 106/300 Millennium. Generally fine. {C}	£85
7447		1878-79 QV no wmk 4d(trimmed perfs), 6d blue-green mint with slightly uneven perfs and 1/-bistre brown very fine cds used(3) Cat. £350 {MX} US4 (image available online only)	£58
7448	1	1878-9 No wmk 1d claret very fine used Cat. £450 {U} US PH Plate 10	£240
7449	1	1878-9 No wmk 1d claret mint, small thin, a few short perfs Cat. £800 {MH} PH Plate 10	£108
7450	1	1878-9 No wmk 1d claret mint, heavy thin Cat. £800 {MH} PH Plate 10	£108
7451	2	1878-9 No wmk 4d grey black used, thinned Cat. £100 {U}	£22
7452	3	1878-9 No wmk 6d blue green mint, faint crease Cat. £120 {MH}	£43
7453	3	1878-9 No wmk 6d blue green mint, one short perf Cat. £120 {MH}	£49
7454	4	1878-9 No wmk 1s bistre brown fine mint Cat. £90 {MH}	£52
7455	4	1878-9 No wmk 1s bistre brown mint, heavily mounted Cat. £90 {MH} ..	£32
7456	5	1882 CA upright 1d dull claret fine mint Cat. £350 {MH} PH Plate 10 ..	£194
7457	5	1882 CA upright 1d dull claret unused no gum, off centre Cat. £350 {MH}	£65
7458	6	1882 CA upright 4d grey black fine used Cat. £100 {U}	£52
7459	6	1882 CA upright 4d grey black fine mint Cat. £850 {MH} PH Plate 10 ...	£459
7460	10	1885-91 CA sideways 4d grey black fine used Cat. £50 {U} US	£22
7461	10	1885-91 CA sideways 4d grey black left marginal fresh m.m. Cat. £450 {MH} PH Plate 10	£243
7462	10	1885-91 CA sideways 4d grey black fine used Cat. £50 {U}	£27
7463	10y	1885-91 CA sideways 4d grey black wmk Crown to right of CA and reversed mint, very heavily mounted Cat. £1100 {MH} PH Plate 10	£432
7464	7	1885-91 CA sideways 1d pale claret mint, slight gum disturbance Cat. £100 {MH} US	£36
7465	7	1885-91 CA sideways 1d pale claret unused with patchy gum Cat. £100 {MH}	£32
7466	7	1885-91 CA sideways 1d pale claret mint with a little gum Cat. £100 {MH}	£32
7467	8	1885-91 1d brownish claret, centred to SE, gum crackling, h/r, fresh m.m. Cat. £130 {MH} US2	£40
7468	8	1885-91 CA sideways lower marginal fresh mint, very heavily mounted Cat. £130 {MH} US	£36
7469	8	1885-91 CA sideways 1d brownish claret fresh mint, heavily mounted Cat. £130 {MH}	£52
7470	8	1885-91 CA sideways 1d brownish claret fine unused no gum Cat. £130 {MH}	£38
7471	9	1885-91 CA sideways 4d pale grey black very fine used Cat. £85 {U} US	£43
7472	9	1885-91 CA sideways 4d pale grey black fine used Cat. £90 {U}	£52
7473	9	1885-91 CA sideways 4d pale grey black fine mint Cat. £900 {MH} PH Plate 10	£432
7474	11	1889-91 CA upright 1d red brown used right marginal, slight thin Cat. £95 {U}	£35
7475	12	1889-91 CA upright 4d olive grey black used, traces of toning Cat. £70 {U}	£22
7476	12	1889-91 CA upright 4d olive grey black fresh mint, heavily mounted Cat. £200 {MH} PH Plate 10	£76
7477	12	1889-91 CA upright 4d olive grey black mint, tiny tone spot on one perf at top Cat. £200 {MH} PH Plate 2	£76
7478	12x	1889-91 4d olive-grey-black, WATERMARK REVERSED, straight edge at bottom, cork cancel, v.g.u. Cat. £225 {U} US3	£44
7479	11	1891 1d red brown f.u. Cat. £95 {U} US	£44
7480	14	1891 ½d on half 1d brownish claret fine used Cat. £300 {U} PH Plate 2	£162
7481	14	1891 ½d on half 1d red brown fine mint Cat. £750 {MH} PH Plate 11	£405
7482	35	1891 QV wmk Crown CA 9d pale reddish orange m.m. with h/r. Cat. £60 {MH} US2	£24
7483		1891-1902 ½d (7, incl. one on piece with 2d), 1d (2), 2d (4), 2½d (10, incl. pale chalky ultramarine) and 4d (2), shades, fair to fine used. {U} US3	£44
7484		1891-1902 basic set to 1s, a couple with cork cancels, v.g.u. Cat. £180 {U} US3 (image available online only)	£48
7485		1891-1902 ½d (2), 1d (3) and 2d, 1912-20 2d, 2½d and 6d, 1933 Centenary set to 4d (ex. 1½d), 1935 SJ (fine used) and a few later, m.m. (49) {MH} US	£44
7486	15,etc	1891-1902 CA ½d green five shades fresh mint Cat. £111 {MH}	£54
7487	15-38	1891-1902 CA mint collection comprising ½d(10), 1d(11), 2d(4), 2½d(6), 4d(2), 6d(5), 9d(3), 1s(4), ay be some better shades. Mixed condition but many are fine {CC}	£378
7488	18	1891-1902 CA 1d orange red brown mint, heavily mounted Cat. £150 {MH}	£52
7489	18	1891-1902 CA 1d orange red brown fresh m.m. Cat. £150 {MH} PH Plate 11	£86
7490	18,etc	1891-1902 CA 1d red brown, etc six shades including SG 18, SG 18a fresh mint, fine {MH} US	£160
7491	18a	1891-1902 CA 1d brown fine mint Cat. £180 {MH} PH Plate 11	£97
7492	19	1891-1902 QV - 1d reddish-chestnut, wmk Crown CA, perf 14, 1½. Fine mint, part o.g. Well centred, 4 shortish perfs. Cat. £55 {MH} US2	£16
7493	19	1891-1902 CA 1d reddish chestnut fine mint Cat. £60 {MH}	£32
7494	20	1891-1902 CA 1d orange red brown wmk reversed fine mint, hinge remnants Cat. £65 {MH}	£32

Lot No	Cat No	Description	Estimate	Lot No	Cat No	Description	Estimate
Falkland Islands - continued							
7495	21	1891-1902 CA 1d claret fresh m.m. Cat. £140 {MH} PH Plate 11	£76	7545	45	1904-12 KEVII - 2d purple, wmk Mult Crown CA, perf 14. Fine mint, small hinge trace. Cat. £25 {MH} US2	£11
7496	21x	1891-1902 CA 1d claret wmk reversed fine mint Cat. £85 {MH}	£49	7546	45,45b	1904-12 MCA 2d purple, 2d reddish purple very fine used Cat. £296 {U} US PH Plate 11	£151
7497	23	1891-1902 CA 1d pale red var. flaw below ear mint, heavily mounted {MH}	£11	7547	45,45b	1904-12 CA 2d reddish purple fine used, tiny tone spot on reverse, also 2d purple(mint) for comparison Cat. £325 {U} PH Plate 11	£151
7498	25	1891-1902 CA 2d purple lower right corner block of nine fine unmounted mint, small stain in margin Cat. £67 {UM}	£43	7548	46	1904-12 KEVII - 2½d ultramarine, wmk Mult Crown CA, perf 14. Fine mint, faint hinge trace. Cat. £30 {MH} US2	£13
7499	27	1891-1902 CA 2½d pale chalky ultramarine mint, slight gum faults Cat. £275 {MH} PH Plate 11	£108	7549	46,46b	1904-12 MCA 2½d ultramarine, 2½d deep blue very fine used Cat. £140 {U} US	£71
7500	27	1891-1902 CA 2½d pale chalky ultramarine unused no gum, faintly toned Cat. £275 {MH}	£43	7550	46b	1904-12 2½d deep blue, well centred, h/r, m.m. Cat. £275 {MH} US2 PH Plate 11	£106
7501	27	1891-1902 CA 2½d pale chalky ultramarine mint, gum faults, one short perf Cat. £275 {MH} PH Plate 11	£76	7551	47	1904-12 KEVII - 6d orange, wmk Mult Crown CA, perf 14. Fine mint, small h/r. Cat. £45 {MH} US2	£18
7502	27	1891-1902 CA 2½d pale chalky ultramarine mint, heavily mounted Cat. £275 {MH} PH Plate 11	£108	7552	47	1904-12 MCA 6d orange fresh m.m., very fine Cat. £45 {MH} US	£22
7503	28	1891-1902 CA 2½d dull blue fresh mint Cat. £325 {MH} PH Plate 11	£184	7553	47	1904-12 KEVII Definitive 6d Orange, mint small h/r. (o/c NW) Cat. £45 {MH} US	£22
7504	29	1891-1902 CA 2½d Prussian blue fresh mint, heavily mounted Cat. £300 {MH} PH Plate 11	£162	7554	48	1904-12 KEVII Definitive 1s Brown, mint small h/r. Cat. £50 {MH} US	£27
7505	29	1891-1902 CA 2½d Prussian blue mint, patchy gum Cat. £300 {MH} PH Plate 11	£108	7555	49	1904-12 MCA 3s green fresh well centred m.m., very fine Cat. £190 {MH} US PH Plate 11	£98
7506	30	1891-1902 CA 2½d ultramarine fresh m.m., off centre Cat. £50 {MH}	£27	7556	49	1904-12 KEVII Definitive 3s Green, mint small h/r x 2. Lovely fresh bright colours. Cat. £190 {MH} US PH Plate 11	£107
7507	30ax	1891-1902 CA 2½d ultramarine wmk reversed mint, off centre Cat. £130 {MH} PH Plate 11	£70	7557	49b	1904-12 MCA 3s deep green fresh well centred m.m., very fine Cat. £160 {MH} US (image available online only)	£80
7508	30b	1891-1902 CA 2½d pale ultramarine mint, light crease Cat. £75 {MH}	£27	7558	50	1904-12 MCA 5s red fresh well centred m.m., very fine Cat. £225 {MH} US PH Plate 11	£116
7509	30bx	1891-1902 CA 2½d pale ultramarine wmk reversed used, slightly stained Cat. £120 {U}	£43	7559		1904-35 Mint and used collection on leaves(182) including 1904-12 set to 6d used, 1912-20 MCA set to 1s(4) with many shades, set to 1s(2) used, War Tax optvs inc 1s(6) mint, 1921-8 Script set to 3s plus many shades mint, 1929 Whale and Penguins set to 1s(4), 2/6d mint, set to 6d(2), 1s(2) used, 1933 Centenary set to 1s mint, set to 6d used, 1935 Silver Jubilee set mint and used, mainly fine {CC}	£454
7510	30c	1891-1902 CA 2½d deep ultramarine fresh m.m., off centre Cat. £60 {MH}	£32	7560	49b	1907 3/- deep green. f.u. Cat. £150 {U} US	£69
7511	31	1891-1902 CA 4d brownish black wmk reversed very fine used Cat. £350 {U} US PH Plate 11	£178	7561	44d	1908 1d dull coppery red on thick paper. f.u. Cat. £30 {U} US	£14
7512	32	1891-1902 QV - 4d olive-black, wmk Crown CA, perf 14, 1½. Fine used, h/r, cork cancel. Well centred. Cat. £21 {U} US2	£9	7562	44d	1908 1d dull coppery red on thick paper. f.u. Cat. £30 {U} US	£14
7513	32	1891-1902 CA 4d olive black fresh m.m. Cat. £16 {MH}	£11	7563	66	1912 3/- slate green l.m.m. Cat. £100 {MH} US	£51
7514	33x	1891-1902 CA 6d orange yellow wmk reversed fresh mint, heavily mounted Cat. £90 {MH}	£43	7564	66	1912 3/- slate green l.m.m. Cat. £100 {MH} US	£51
7515	33x	1891-1902 CA 6d yellow wmk reversed printed on the gummed side, fine {MH} PH Plate 11	£108	7565	67	1912 5/- deep rose red f.u. Cat. £120 {U} US	£64
7516	34	1891-1902 CA 6d yellow fresh mint, heavily mounted Cat. £75 {MH}	£32	7566	60-63b	1912-20 KGV - short set of 5v, wmk Mult Crown CA. ½d, 1d, 2d & 6d perf 13½x14 (actual 13.7 x 13.9) and 2½d deep blue perf 14 (actual 14.1 x 14.1). Mint, light hinge trace. Cat. £100 {MH} US3	£34
7517	34	1891-1902 CA 6d yellow fresh mint, heavily mounted Cat. £75 {MH}	£32	7567	60-65	1912-20 set to 1s (2, one with surface stain) incl. many shades, m.m. (19) Cat. £230 {MH} US2	£59
7518	34	1891-1902 CA 6d yellow fresh mint Cat. £75 {MH}	£38	7568	60-66	1912-20 set to 3s, incl. ½d and 1d shade, the 1s on greyish paper (never hinged), h/r, fine m.m. (9) Cat. £200 {MH} US2 (image available online only)	£68
7519	35	1891-1902 CA 9d pale reddish orange fresh mint, off centre Cat. £65 {MH}	£35	7569	60-9	1912-20 MCA set to £1 with shades inc 2d line perf, 1s(3), 5s reddish maroon (29) fresh m.m., very fine Cat. £2210 {MH}	£1404
7520	36	1891-1902 CA 9d salmon fine mint Cat. £70 {MH}	£38	7570	62a	1912-20 MCA 2d deep reddish purple line perf fresh mint, very heavily mounted, light crease Cat. £400 {MH} US (image available online only)	£89
7521	37	1891-1902 CA 1s grey brown mint, slightly rounded lower right corner Cat. £85 {MH}	£32	7571	62a	1912-20 MCA line perf 2d deep reddish purple fresh m.m. Cat. £425 {MH} PH Plate 11	£259
7522	38	1891-1902 1s yellow-brown, centred to NW, h/r, fresh m.m. Cat. £75 {MH} US3	£17	7572	65,65a,b	1912-20 MCA 1s brown the three listed shades fresh m.m., very fine Cat. £167 {MH} US	£80
7523	38	1891-1902 CA 1s yellow brown fresh m.m. Cat. £80 {MH}	£43	7573	66	1912-20 3s slate-green, centred to left, fine m.m. Cat. £95 {MH} US2	£39
7524	38x	1891-1902 CA 1s yellow brown wmk inverted fine mint Cat. £250 {MH} PH Plate 11	£162	7574	66	1912-20 MCA 3s slate green v.f.u. Cat. £100 {U} US (image available online only)	£53
7525	44d	1891-1902 KEVII - 1d dull coppery-red (thick paper), wmk Crown CA, perf 14. Fine used, h/r. Centred NE where both frames resting on perfs. Cat. £30 {U} US2	£11	7575	67	1912-20 MCA 5s deep rose red m.m., a little off centre Cat. £130 {MH} US (image available online only)	£62
7526	45	1891-1902 KEVII - left marginal 2d purple, wmk Crown CA, perf 14. Fine mint, light hinge trace. Cat. £21 {MH} US2	£9	7576	67	1912-20 5s deep rose-red, centred to right, slight gum disturbance, most o.g. Cat. £120 {MH} US2	£39
7527		1891-1981 Mint and used collection on leaves(98) mainly oddments, includes 1935 Silver Jubilee 1s mint block of four {CC}	£54	7577	67	1912-20 5s deep rose-red, centred to right, small bend, fine m.m. Cat. £120 {MH} US2	£39
7528		1891-1984 Mint and used collection in a stock book(approx 450), strength in QEII issues including 1971 Flowers surcharge set u.m., 1972 Flowers set u.m., 1978 Ships set u.m., 1984 Insects set u.m., Dependencies inc GVI sets, mainly fine HEAVY/OVERSIZE LOT - OVERSEAS SHIPPING SURCHARGE APPLIES {CC} US	£138	7578	67b	1912-20 5s maroon, centred to left, fine m.m. Cat. £120 {MH} US2 (image available online only)	£55
7529		1894-1946 Total of 16 random values, (mostly) mint and used. 1891 - ½d deep yellow green superb used, 1904 - 1d mint and used, KGV mint defins ½d x2, 1d x2, 2d, 1937 Coronation mint and used, Victory mint. Estimated cv £35 {CC}	£15	7579	68	1912-20 10s red/green fresh m.m., very fine Cat. £200 {MH} US PH Plate 11	£107
7530	41	1898 2/6d deep blue fresh well centred mint Cat. £275 {MH} PH Plate 11	£173	7580	D62 & 62c	1912-20 KGV Definitives - SG62 - 2d Maroon Perf 13½x14 and SG62c - Deep Reddish Purple, mint small h/r. Average centring. (2) Cat. £40 {MH} US3	£16
7531	42	1898 CC 5s red fresh m.m. Cat. £250 {MH} PH Plate 11	£162	7581	71d	1918-20 War Tax 1d orange vermilion on thick paper horiz pair used, the left stamp has a blue crayon line and a weak corner perf Cat. £450 {U} PH Plate 11	£194
7532	30c	1901 2½d deep ultramarine m.m. Cat. £60 {MH} US	£25	7582	71d	1918-20 War Tax 1d orange vermilion on thick greyish paper top right corner block of four fresh mint, the stamps are unmounted, R.1/2 shows large 'P', R.2/1 large 'R', very fine Cat. £480 {UM} PH Plate 62	£346
7533		1904 to 1966 tiny range on leaves, incl. 1912-20 2d fine used and 1938-50 1d black & carmine mint, mint/used. (21) Cat. £140 {X} US2	£24	7583	72a	1918-20 War Stamp 1s pale bistre brown fine used, part South Georgia c.d.s. Cat. £160 {U} US (image available online only)	£62
7534	48	1904 1/- brown v.l.m.m. Cat. £50 {MH} US	£28	7584	Z34	1918-20 1/- light bistre brown tied to a small piece and used in SOUTH GEORGIA. f.u. Cat. £160 {U} US	£85
7535		1904-12 KEVII Definitives vals SG44c - ½d Deep Yellow-Green (Small pencil annotation on back), SG44 - 1d vermilion, SG44e - 1d Orange-Vermilion, SG45 - 2d Purple and SG46 - 2½d Ultramarine, mint small h/r. (5) Cat. £130 {MH} US	£69	7585	64b	1919 6d brown orange f.u. Cat. £42 {U} US	£22
7536	43,43b,c	1904-12 MCA ½d shades fresh m.m. Cat. £48 {MH} US	£21	7586	71d	1920 KGV - WAR TAX - 1d orange-vermilion on thick greyish paper. Very fine mint with light hinge trace. Centred W. Cat. £120 {MH} PH Plate 11	£70
7537	43,44,48	1904-12 KEVII - ½d yellow-green, ½d pale yellow-green (thick paper), 1d vermilion, 1d dull coppery-red (thick paper) & 1s brown, wmk Mult Crown CA, perf 14. Fine to very fine used, some h/r. Cat. £73 {U} US2	£32	7587	73-80	1921 GV wmk Script set fine & fresh m.m. (8). Cat. £150 {MH} US (image available online only)	£71
7538	43-50	1904-12 MCA set(8) fresh m.m., very fine Cat. £475 {MH} US PH Plate 11	£249	7588	73/80	1921-28 Definitives m.m. Cat. £150 {MH} US	£76
7539	43-50	1904-12 MCA set complete with all shades as listed(17) fresh m.m., very fine Cat. £1502 {MH}	£972	7589	73-77a	1921-28 ½d (7, incl. block of 4), 1d (3), 2d (2, one used), 2½d blue (3) and 2½d purple/yellow (2), shades, all identified, m.m. (7) Cat. £135 {MH} US3	£34
7540	43-8	1904-12 ½d (3), 1d (2) and 2d to 1s, fine m.m. (9) Cat. £220 {MH} US2 (image available online only)	£68	7590	73-80	1921-28 set to 2s (small crease at edge), apparently complete for all shades, fine m.m. (15) Cat. £280 {MH} US2 PH Plate 11	£102
7541	43-8	1904-12 set to 1s, very good used. (6) Cat. £110 {U} US3	£30				
7542	43c	1904-12 KEVII - ½d deep yellow-green, wmk Mult Crown CA, perf 14. Fine mint, small h/r. Cat. £17 {MH} US2	£8				
7543	44,etc	1904-12 MCA 1d shades(5) inc SG 44d fresh mint, fine Cat. £312 {MH} US	£160				
7544	44d	1904-12 1d dull coppery red, on thick paper, centred to SE, h/r, fresh m.m. Cat. £225 {MH} US2 PH Plate 11	£93				

Lot No	Cat No	Description	Estimate	Lot No	Cat No	Description	Estimate
Falkland Islands - continued				Falkland Islands - continued			
7591	73-80	1921-28 set t=to 3s (light vertical gum crease, never hinged), fine m.m. (8) Cat. £150 {MH} US3	£44	7644	158b	1938 1/- dull blue (greyish paper). f.u. Cat. £160 {U} US	£85
7592	73-80	1921-28 set to 3s, incl. all listed shades, fine m.m. (16) Cat. £280 {MH} US2 (image available online only)	£110	7645	158b	1938 1/- dull blue (greyish paper). l.m.m. Cat. £38 {MH} US	£13
7593	73,etc	1921-8 Script set to 3s ex 6d(7) fresh m.m. Cat. £150 {MH} US	£71	7646	160	1938 2/6d slate l.m.m. Cat. £65 {MH} US	£21
7594	73-80	1921-8 Script set complete(8) very fine used Cat. £275 {U} US PH Plate 11	£142	7647	160	1938 2/6d slate l.m.m. Cat. £65 {MH} US	£21
7595	73-80	1921-8 Script set plus some shades(14) fresh mint, the 3s is unmounted mint top marginal Cat. £224 {MH}	£130	7648	160	1938 GVI 2/6d Penguins very fine l.m.m. Cat. £60 {MH} US5 (B)	£15
7596	80	1921-8 Script 3s slate green fresh l.m.m. Cat. £100 {MH} PH Plate 11 ...	£65	7649	161	1938 5/- blue & chestnut. l.m.m. Cat. £160 {MH} US	£53
7597	80	1923 3/- slate green l.m.m. Cat. £100 {MH} US	£53	7650	162	1938 10/- black & orange brown. l.m.m. Cat. £200 {MH} US	£71
7598	80	1923 3/- slate green u.m. Cat. £100 {UM} US	£89	7651	163	1938 £1 black & violet l.m.m. Cat. £140 {MH} US	£46
7599	116-24	1929 Whale and Penguins set to 5s(9) fresh m.m. Cat. £266 {MH} US ..	£116	7652	145-159	1938-50 KGVI - Island Scenes - definitive issue, short set of 14v, 1/2d to 1s.3d, mint with h/r or hinge trace. 1d violet is poor example and not included in estimate. Cat. £100 {MH} US2	£39
7600	116-24	1929 GV Penguin set to 5/- fine & fresh appearance (6d with a crease) m.m. (9). Cat. £250 {MH} US PH Plate 11	£107	7653	146/63	1938-50 Definitives l.m.m. Cat. £475 {MH} US	£151
7601	116-122	1929-37 KGV Fin Whale & Gentoo Penguins issue vals 1/2d to 1s plus SG116a - 1/2d, SG117a - 1d, SG121a - 6d perf variants and SG118 - 2d Shade, mint small h/r. Average centring. (11) Cat. £152 {MH} US3	£60	7654	146/63	1938-50 Definitives l.m.m. Cat. £475 {MH} US	£151
7602	116-122	1929-37 KGV - short set of 7v, 1/2d to 1s, wmk Mult Script CA, perf 14. Fine mint, small h/r. Cat. £90 {MH} US2	£35	7655	146-158	1938-50 KGVI - 11v from longer set, 1/2d to 1s (ex 2 1/2d black and blue (152), 6d black (156)). Mint, remains of large hinge. Cat. £100 {MH} US5	£25
7603	116-24	1929-37 Whale and Penguins set to 5s(9) fresh mint, heavily mounted Cat. £238 {MH} US5	£53	7656	146-159	1938-50 KGVI - set of 13v to 1/3d (ex 4d). Shades: 1d black and vermilion, 1d black and purple violet, 2d black and red, 3d black and deep blue, 6s slate-black and deep brown, 1s light dull blue. Lightly MM, some h/r. Cat. £160 {MH} US4	£46
7604	116-25	1929-37 Whale and Penguins set plus 1d,4d,6d,1s shades(15) fresh m.m., very fine Cat. £896 {MH}	£583	7657	146-159	1938-50 KGVI - short set of 14v to 1/3d (missing top 4 values), UM apart from 2 1/2d (152), 1s & 1/3d lightly MM. Cat. £100 {MH} US3	£34
7605	116-26	1929-37 set to £1 (centred to SW), incl. extra 1s, h/r, fresh, fine m.m. (12) Cat. £727 {MH} US2 PH Plate 11	£345	7658	146-159	1938-50 KGVI - Island Scenes - short set of 14v, 1/2d to 1s.3d, all UM except 1d (147), 2d (149), 2 1/2d (152), 9d, 1s (158b), 1s.3d which have h/r or hinge trace. Basic shades except for 1d carmine, 1d purple-violet, 2d carmine-red, 3d deep blue, 6d deep brown & 1s dull blue. Total of 14 stamps. Cat. £160 {MH} US2	£70
7606	122a	1929-37 Whale and Penguins 1s black/bright emerald line perf fresh m.m., centred right Cat. £38 {MH} US	£18	7659	146-160	1938-50 KGVI Pictorial issue vals 1/2d to 2s.6d plus SG147a - 1d Black & Vermilion, SG148a - 1d Black & Purple-Violet, SG150a - 2d Black & Red, SG153a - 3d Black & Deep Blue and SG158a - 1s Dull Greenish Blue, f.u. with small h/r. Average centring. (20) Cat. £100 {U} US2	£47
7607	127,128,130	1933 KGV - Centenary of British Administration - 3 lower values from longer set, 1/2d, 1d & 2d, mint with h/r. Cat. £25 {MH} US2	£10	7660	146-163	1938-50 KGVI - full set of 18v to £1, mostly very lightly MM including 5s & 10s, a few LMM. £1 toned. Cat. £475 {MH} US6	£84
7608	127-132	1933 KGV - Pictorial Issue - part set of 6v, 1/2d to 4d, lightly MM, hinge trace. Light creasing on 1/2d, 1d & 2d does not detract from appearance. Cat. £90 {MH} US3	£30	7661	146-163	1938-50 KGVI - full set of 18v to £1, mint, very lightly mounted to large part o.g. with some gum crackling (5s & 10s large part o.g., £1 very LMM). Cat. £475 {MH} US5 (image available online only)	£112
7609	127-34	1933 GV pictorial short set 1/2d-1/- m.m. with some h/r.(8). Cat. £250 {MH} US	£98	7662	146-163	1938-50 KGVI - Island scenes - full set of 18v, 1/2d to £1, wmk MSCA. Lightly MM, small h/r or hinge trace. Some paper undulation around hinged areas and very light gum toning on some values. 5s & £1 very fine mint. Cat. £475 {MH} US3 PH Plate 11	£137
7610	127-34	1933 Centenary set to 1s, fine m.m. (8) Cat. £250 {MH} US3 (image available online only)	£68	7663	146-163	1938-50 KGVI set to £1 with two shades of 1d (black & red/carmine), Very fine mint (19) Cat. £510 {MH} US3 PH Plate 11	£177
7611	127-34	1933 Centenary set to 1s, very fresh, fine m.m. (8) Cat. £250 {MH} US2 PH Plate 11	£106	7664	146-163	1938-50 KGVI pictorial set to £1 with a few extra shades. All mint, some unmounted. Very fresh & fine (22) Cat. £480 {MH} US5 PH Plate 11 ..	£105
7612	127-34	1933 Centenary set to 1s(8) fresh m.m., very fine Cat. £258 {MH}	£135	7665	146-163	1938-50 KGVI set of 18 to £1. Very fine mint Cat. £475 {MH} US4 PH Plate 11	£112
7613	133	1933 6d black & slate. l.m.m. Cat. £26 {MH} US	£40	7666	146-63	1938-50 set to £1, incl. all shades to 6d plus one 1s, fresh, fine m.m. (24) Cat. £600 {MH} US2 (image available online only)	£195
7614	133	1933 6d black & slate m.m. Cat. £26 {MH} US	£36	7667	146-63	1938-50 set to £1, incl. all shades to 3d, plus 1s shade, several values are never hinged incl. 2s6d and 5s, fine mint. (23) Cat. £600 {MH} US3 PH Plate 11	£150
7615	133	1933 6d black & slate. u.m. Cat. £26 {UM} US	£67	7668	146-63	1938-50 set to £1, incl. most shades to 6d, fresh, fine mint. (23) Cat. £520 {MH} US4 PH Plate 11	£124
7616	135	1933 Centenary War Memorial 2/6d black and violet fresh m.m., very fine Cat. £250 {MH} US PH Plate 11	£125	7669	146-63	1938-50 set to £1, slight toning on 2s6d, o/wise v.f.u. (18) Cat. £250 {U} US3 (image available online only)	£68
7617	135	1933 Centenary 2s6d, centred slightly to SW, very fresh, fine m.m. Cat. £250 {MH} US2 PH Plate 11	£136	7670	146-63	1938-50 set to £1, incl. all shades to 3d plus 1s dull greenish blue, very fresh, very fine m.m. (23) Cat. £600 {MH} US2 PH Plate 11	£211
7618	135	1933 Centenary 2/6d black and violet mint, lightly toned gum Cat. £250 {MH} PH Plate 52	£108	7671	146-63	1938-50 Set to £1 plus some shades(25) including SG 161c with small part corner cancel Port Stanley, fine used Cat. £967 {U} US	£222
7619	139-42	1935 Silver Jubilee set fresh unmounted mint, the 1d has light gum creasing Cat. £50 {UM} US	£27	7672	146-64	1938-50 set to £1, incl. 1d black & carmine, fine m.m. (19) Cat. £510 {MH} US2 (image available online only)	£149
7620	139-42	1935 Silver Jubilee set fine used on cover to East Falklands {C} US	£18	7673	157/158a	1938-50 KGVI 9d & 1/- each very fine mint(2) Cat. £88 {MH} US3	£21
7621	139-42	1935 Silver Jubilee, both mint and used. (8) Cat. £66 {X} US3	£17	7674	158	1938-50 KGVI Pictorial issue 1s Light Dull Blue, mint small h/r. (o/c NW) Cat. £75 {MH} US5	£21
7622	139-42	1935 Silver Jubilee, very fresh, fine mint. (4) Cat. £50 {MH} US2	£21	7675	158a	1938-50 1s dull greenish blue, h/r, m.m. Cat. £60 {MH} US4	£14
7623	139-42	1935 Silver Jubilee set to 1s, light gum yellowing, l.m.m. (4) Cat. £50 {MH} US2	£12	7676	160	1938-50 KGVI - Island Scene - 2s.6d slate, lightly MM, hinge trace. Cat. £60 {MH} US2	£24
7624	139-42	1935 Silver Jubilee set of 4 on plain 7 May FDC each tied with South Georgia cds. Very Fine. {C}	£50	7677	160	1938-50 KGVI - Island Scenes - 2s.6d slate (Gentoo Penguins), UM, single short perf at base. Cat. £60 {UM} US2	£27
7625	139-42	1935 Silver Jubilee set of 4 on plain 27 Aug cover, tied with Falkland Islands cds. Very fine. {C}	£50	7678	161	1938-50 KGVI - Island Scene - 5s blue and chestnut, lightly MM, hinge trace. Cat. £150 {MH} US2 (image available online only)	£62
7626	139-43	1935 Silver Jubilee set fresh m.m. Cat. £55 {MH} US	£27	7679	161	1938-50 KGVI - Island Scenes - 5s blue and chestnut (Sea Lion), very lightly MM with faint hinge trace. Cat. £150 {MH} US2 (image available online only)	£70
7627	141e	1935 Silver Jubilee 2 1/2d, with DOUBLE FLAGSTAFF variety, centred to SW, fine mint. RARE. Cat. £1000 {MH} US4 PH Plate 11	£403	7680	161	1938-50 KGVI Pictorial issue vals - 5s Blue & Chestnut, f.u. with small h/r. (o/c S) Cat. £95 {U} US2 (image available online only)	£44
7628	142b	1935 Silver Jubilee 1s slate and purple var. short extra flagstaff, very fine used Cat. £600 {U} US PH Plate 11	£320	7681	161	1938-50 5s blue and chestnut, centred to NW, yellowish gum, l.m.m. Cat. £150 {MH} US4	£32
7629	232/45	1935 Definitives l.m.m. Cat. £75 {MH} US	£21	7682	161a	1938-50 5s indigo and pale yellow brown v.f.u. Cat. £90 {U} US	£40
7630		1935-52 Small accumulation inc 1935 Silver Jubilee set mint, 1938-50 5s used, 1948 RSW set mint, 1952 set to £1 mint, mainly fine {C} US6 ...	£68	7683	161a/62	1938-50 5s indigo and pale yellow-brown, and 10s black and orange-brown (partial 1938 cds at bottom, pressed diagonal crease), adherence, v. good used. Cat. £160 {U} US5	£26
7631	143/227	1937 Coronation to 1966 Churchill small coll., incl. 1955-57 set (ex. 6d), 1960 BIRDS set to £1 plus 1953 to 1966 commems complete, plus Ross Dependency 1957 set, fine m.m. (48) Cat. £250 {MH} US	£77	7684	161b	1938-50 5s indigo and pale yellow-brown, well centred, very fresh, very fine mint. Exceptional. RPS Cert. (1983). Cat. £1100 {MH} US2 PH Plate 11	£592
7632	143/71	1937 Coronation to 1949 UPU (slight yellowing) commems complete, v.f.u. (10) Cat. £85 {U} US3	£23	7685	161d	1938-50 5s steel blue and buff brown fine used on piece with 9d and 1s block of four, postmarks 24 SP 50 Cat. £500 {U} US6 (image available online only)	£113
7633	143/71	1937 to 1949 commems complete, a little gum yellowing on some but RSW £1 is fine, m.m. (11) Cat. £111 {MH} US2	£32	7686	162	1938-50 KGVI - Island Scenes - 10s black and orange-brown (Deception Island), lightly MM with h/r and hinge trace. Cat. £200 {MH} US2 (image available online only)	£78
7634		1937-52 Mint and used collection on leaves(87) including 1938-50 set to 10s mint, set to £1 except 2d black and violet used, RSW set mint, 1952 set to £1 mint, mainly fine {CC}	£194	7687	162	1938-50 10s black and orange brown v.f.u., 25 MR 42 c.d.s. Cat. £70 {U} US	£31
7635	143/185	1937-52 KGVI mint range with Coronation trio, Victory, UPU & 1952 definitive set to £1. All very fresh(24) Cat. £195 {MH} US3	£61				
7636		1937-54 Group of 6 GVI covers, Coronation x 2, Port Stanley FDI & South Georgia 2 Nov 37. 1938 1/2d 1d 2d & 2 1/2d registered cover. Victory pair. UPU set FDI 10 Oct 49. 1952 4d 6d & 9d airmail to Chile. {C}	£40				
7637		1937-66 Mint and used collection(54) including 1960-66 Birds set to £1 plus shades fine used {CC} US	£71				
7638	146-61	1938 GVI 1938 issues to 5/- on plain local cover tied with Port Stanley 3 Jan 1938 cds cancels FDI (The 5/- must be SG161). Display quality cover & scarce. {C} PH Plate 64	£200				
7639	157	1938 9d black & grey blue. u.m. Cat. £28 {UM} US	£16				
7640	157	1938 9d black & grey blue. u.m. Cat. £28 {UM} US	£16				
7641	157-58	1938 GVI 9d black & grey blue & 1/- light dull blue on plain registered 3 Jan 1938 cover FDI. Addressed to Canada. Very fine. {C}	£48				
7642	158	1938 1/- light dull blue l.m.m. Cat. £75 {MH} US	£27				
7643	158a	1938 1/- dull greenish blue. l.m.m. Cat. £60 {MH} US	£21				

Lot No	Cat No	Description	Estimate	Lot No	Cat No	Description	Estimate
Falkland Islands - continued				Falkland Islands - continued			
7688	163	1938-50 KGV I - Arms of the Falkland Islands - £1 black and violet, lightly MM, remains of large hinge. Cat. £130 {MH} US2 (image available online only)	£47	7745	193ab	1962 DLR printing 1/2d black & green with 'Weak Entry' fine m.m. Cat. £85 {MH}	£45
7689	163	1938-50 KGV I - Island Scenes - £1 black and violet (Arms of the Falkland Islands), lightly MM with hinge traces. Centred NE. Cat. £130 {MH} US2 (image available online only)	£55	7746		1962-2006 QEII - Balance mint collection of c550 stamps, 17 MS, 2 Presentation Packs, 1 Max Card & Postage Due set, virtually complete for the period from 1962-1976, 1981-1993, 2002-2003 & 2005-2006 but excludes some definitive sets. In mounts on album pages. Cat Value c£765. {CC} US2	£219
7690	163	1938-50 £1 black and violet v.f.u. Cat. £75 {U} US	£36	7747	204a	1966 DLR printing 2/- black & lake brown very fine u.m. Cat. £225 {UM} PH Plate 11	£150
7691	180-185	1938-50 KGV I Pictorial issue vals 1s to 10s (Missing SG181 - 1s.3d Orange), mint small h/r. Fresh bright colours. (5) Cat. £136 {MH} US5	£39	7748	193-202	1968 1960 definitive short set to 1/- on illust cover. The 1/2d & 2d both DLR printing. Tied with Fox Bay 1 July 1968 cds. Very fine. {C}	£45
7692	162a	1942 10/- black & orange. l.m.m. Cat. £350 {MH} US	£125	7749	232/45	1968 Definitives l.m.m. Cat. £75 {MH} US	£21
7693	162a	1942 10/- black & orange. l.m.m. Cat. £350 {MH} US	£125	7750	232/45	1968 Definitives u.m. Cat. £75 {UM} US	£31
7694	152, 56 & 59	1946-49 GVI 3 locally addressed plain FDI covers 2 1/2d SG152. 6d black SG156 both 15 Jun 1949. 1/3d 11 Dec 1946. Very fine. {C}	£50	7751	232/45	1968 Definitives u.m. Cat. £75 {UM} US	£31
7695	166-167	1948 KGV I - RSW set of 2v, UM. £1 has tone spot on gum. Cat. £92 {UM} US3	£30	7752	232-245	1968 QEII - Flowers - full set of 14v, 1/2d to £1, UM. Cat. £65 {UM} US2	£26
7696	166-167	1948 KGV I RSW set of 2 vals 2 1/2d Ultramarine and £1 Mauve, superb u.m. (2) Cat. £90 {UM} PH Plate 11	£62	7753	232-45	1968 Flowers set to £1 complete(14) very fine used Cat. £50 {U} US	£22
7697	166-167	1948 KGV I - RSW set of 2v, lightly MM. Cat. £92 {MH}	£45	7754	232-45	1968 Flowers set to £1 (plus £ 1971 printing), incl. 1/2d corner block of 4 with 'Crown damaged' variety, fine u.m./l.m.m. (19) Cat. £87 {MH} US2	£27
7698	166-67	1948 Silver Wedding pair on two plain FDI covers both tied with Port Stanley 1 Nov 1948 cds. Display quality very fine. {C} PH Plate 64	£125	7755		1968-2005 Unmounted mint collection in a luxury Prinz binder(736 stamps, 27 mini sheets), high degree of completion for the period, also a few later sets. A fine lot, high retail value HEAVY/OVERSIZE LOT - OVERSEAS SHIPPING SURCHARGE APPLIES {CC} US	£534
7699	166-7	1948 RSW set fresh u.m. Cat. £92 {UM}	£59	7756		1968-99 Group of 11 illust mainly unaddressed FDC's, each with Fox Bay cancels, 228-31, 250-53, 276-88 (plain cover), 402-04, 430, 469-83, 536-38, 563-66 & 838-39. Very fine. {C}	£85
7700	163	1949 £1 grey black and bluish violet on thin paper v.f.u., Heijtz 93c Cat. £325 {U} US6 (image available online only)	£72	7757	254/310	1970 Defence Force to 1974 Battle basic issues complete, incl. definitives, fine u.m. (56) Cat. £148 {UM} US2	£43
7701	161d	1950 5/- steel blue & buff brown. f.u. Cat. £500 {U} US	£267	7758		1970's-80's Small selection of u.m. Definitives sets, with 1978 Ships SG 331-345, both with and without imprints, 1984 Insects and Dependencies SG 74A-88A (4 sets) Cat. £44 {UM} US2	£19
7702	161d	1950 5/- steel blue & buff brown. f.u. Cat. £500 {U} US	£267	7759	263-MS367	1971-79 Group of 27 mainly illust & unaddressed FDC's dec surch set x 2 on plain covers. (Excl MS306) 1978 ships on 5 covers. {C}	£110
7703	172/85	1952 Definitives f.u. Cat. £90 {U} US	£43	7760	276/88	1972 Definitives on Glazed paper u.m. Cat. £42 {UM} US	£19
7704	172-184	1952 KGV I - set of 13v to 10s, missing £1 from full set. Light to very lightly MM (10s UM, 1d used). Cat. £140 {MH} US6	£31	7761	310w	1974 16p HMS Ajax with Wmk Crown to right of CA. u.m. Cat. £40 {UM} US	£18
7705	172-185	1952 KGV I Pictorial set of 14 vals 1/2d to £1, f.u. with small h/r. (14) Cat. £90 {U} US3	£37	7762	310w	1974 16p HMS Ajax with Wmk Crown to right of CA. u.m. Cat. £40 {UM} US	£18
7706	172-185	1952 KGV I - full set of 14v to £1, wmk MSCA. Lightly MM. Cat. £180 {MH} US5	£49	7763	311-487	1975 Arms to 1984 Lloyd's List basic issues complete incl. definitives and min sheets, fine u.m. Cat. £125 {UM} US2	£38
7707	172-185	1952 KGV I - full set of 14v to £1, very fine used, light h/r. Cat. £90 {U} ..	£52	7764		1977-90 Collection of f.u. C.T.O. sets all in blocks of 4 on 8 Prinz stock boards. SG325-327 - Silver Jubilee set of 3, SG388-391 - Early Settlements set of 1, SG439-449 - 150th Anniv of British Administration set of 11, SG450-453 - Commonwealth Day set of 4, SG505-508 - Life and Times of Queen Elizabeth the Queen Mother set of 4, SG510-513 - Early Cartographers set of 4, SG597-600 - Nature Reserves and Sanctuaries set of 4 and SG601-604 - Stamp World London 90 International Stamp Exhibition set of 4. (38) Cat. £131 {U} US	£69
7708	172-185	1952 KGV I set to £1 very fine mint, a fair number unmounted including 2/6 to £1, 10/- & £1 are marginal. (14) Cat. £180 {MH} US4	£50	7765	(SB2)	1978 Mail Ships booklet, the 5 panes on two covers (not First Day), a little yellowed at edges and reverse of covers unaddressed. {C} US2	£6
7709	172-185	1952 KGV I set of 14 very fine mint Cat. £180 {MH} US4	£46	7766	331A/45A	1978 Definitives in GUTTER pairs. u.m. Cat. £36 {UM} US	£16
7710	172-85	1952 set to £1, fine m.m. (14) Cat. £180 {MH} US4	£43	7767	331A/45A	1978 Definitives in GUTTER pairs. u.m. Cat. £36 {UM} US	£16
7711	172-85	1952 Set to £1(14) very fine used Cat. £90 {U} US	£44	7768	331A/45A	1978 Definitives in GUTTER pairs. u.m. Cat. £36 {UM} US	£16
7712	172-85	1952 Set to £1 complete(14) very fine used Cat. £90 {U} US	£43	7769	331A/45A	1978 Definitives in right marginal GUTTER blocks of 4. u.m. Cat. £80 {UM} US	£36
7713	172-85	1952 pictorial set to £1, fine m.m. (14) Cat. £180 {MH} US2	£55	7770	331a-345a	1978-82 Mail Ships set of 15 vals 1p to £3 all bottom left hand corner marginal blocks of 4 with 1B in different colours in bottom margin in 3 Prinz stock boards. Superb u.m. (15) Cat. £72 {UM} US	£38
7714	172-85	1952 set to £1, light patchy yellowing on 5s, o/wise very fine u.m. (14) Cat. £180 {UM} US3	£51	7771	371-MS496	1980-84 Group of 32 illust unaddressed FDC's complete for period (Excl 402-04 & 430). Very fine. {C}	£50
7715	172-85	1952 GVI definitive set on 3 plain 2 Jan 1952 plain covers tied with Port Stanley cds. Very fine display quality covers. {C} PH Plate 64	£200	7772		1982 Rebuilding Fund £1 + £1 unmounted mint marginal with variety, watermark sideways to right, scarce. {UM} US5	£21
7716	177-184	1952 KGV I Pictorial issue vals 4d to 10s (Missing SG182 - 2s.6d), mint small h/r. Lovely fresh bright colours. (7) Cat. £126 {MH} US5	£44	7773		1984-2008 1984 Insects and Butterflies set to £3 in u.m. gutter pairs. Also 2008 Airs set to £5. Cat. £64 {UM}	£35
7717	180	1952 1/- black u.m. Cat. £24 {UM} US	£14	7774	497-596	1985-89 Group of 24 illust unaddressed FDC's largely complete for period (Excl 543-46 & 563-66). Very fine. {C}	£70
7718	180	1952 1/- black u.m. Cat. £24 {UM} US	£14	7775	543-46	1987 Seals full set illust unaddressed FDC's x 3 limited edition, 41/75 with Fox Bay & 71/75 Port Stanley cancels & each signed by Governor. 71/75 signed by the stamp designer Ian Strange. Superb. {C} PH Plate 65	£100
7719	185	1952 £1 black u.m. Cat. £45 {UM} US	£23	7776	567/82	1989 Definitives. u.m. Cat. £70 {UM} US	£36
7720	186-262	1953-70 Group of 18 mainly illust FDC's incl 1960 Birds 9d-£1 on 1964 cover (not FDI) 1/2d-2 1/2d on illust FDI. 1968 Flowers full set. Largely complete for period (Excls 187-92 & 228-31) {C}	£100	7777	567/82	1989 Definitives. u.m. Cat. £70 {UM} US	£36
7721		1953-99 Mint and used collection on leaves(approx 250 stamps, 5 m.s.) including 1960 Birds set to £1 mint, 1984 Spiders and Insects set to £3 mint, 1989-90 Ships set to £5 mint, mainly fine {CC}	£108	7778	587-700	1990 Nature Reserves to 1994 Stamp Exhibition basic issues complete, incl. definitives and min sheets, fine u.m. Cat. £154 {UM} US2	£47
7722	187-92	1955 QEII set very fine u.m. (6). Cat. £45 {UM}	£30	7779	597-670	1990-92 Group of 17 illust unaddressed FDC's complete for period (Excl MS660) 613-625 plain cover. Very fine. {C}	£65
7723	187/92	1955-57 Definitives l.m.m. Cat. £45 {MH} US	£13	7780	D9-D18	1991-2005 Complete sets of Postage Due issues D9-D18 - 1p to £5, all in bottom marginal blocks of 4. Superb u.m. (10) Cat. £140 {PD} US	£87
7724	187/92	1955-57 Definitives l.m.m. Cat. £45 {MH} US	£13	7781	665/70	1992 Centenary in bottom marginal TRAFFIC LIGHT GUTTER blocks of 6. u.m. Cat. £42 {UM} US	£22
7725	187/92	1955-57 Definitives u.m. Cat. £45 {UM} US	£21	7782	665/70	1992 Centenary in top marginal TRAFFIC LIGHT GUTTER blocks of 4. u.m. Cat. £28 {UM} US	£20
7726	187/92	1955-57 Definitives u.m. Cat. £45 {UM} US	£21	7783	665/70	1992 Centenary in top marginal TRAFFIC LIGHT GUTTER blocks of 4. u.m. Cat. £28 {UM} US	£20
7727	187-192	1955-57 QEII - full set of 6v, 1/2d to 1s, lightly MM, h/r. 9d has yellowish gum. Cat. £40 {MH} US3	£10	7784	665/70	1992 Centenary in top marginal TRAFFIC LIGHT GUTTER blocks of 4. u.m. Cat. £28 {UM} US	£20
7728	187-192	1955-57 QEII - full set of 6v, 1/2d to 1s, lightly MM, hinge trace. Cat. £40 {MH} US3	£10	7785	665/70	1992 Centenary in bottom marginal TRAFFIC LIGHT GUTTER blocks of 6. u.m. Cat. £42 {UM} US	£22
7729	187-92	1955-57 QEII 4 covers each FDI for the 6 values, 1/2d 1d & 9d 2 Sept 1957 cover unaddressed very fine. 2d block of 4 plain cover addressed locally. 6d illust cover. 1/- addressed locally some tone marks around edge of stamp. {C}	£25	7786	671/4	1993 Gulls & Terns in TRAFFIC LIGHT GUTTER blocks of 6. u.m. Cat. £30 {UM} US	£22
7730	187-92	1955-7 Set(6) unmounted mint except the 1s is mounted Cat. £45 {UM} US	£13	7787	671/4	1993 Gulls & Terns in TRAFFIC LIGHT GUTTER blocks of 4. u.m. Cat. £24 {UM} US	£18
7731	193-207	1960 Birds set to £1 complete(15) fine unmounted mint Cat. £180 {UM} US	£89	7788	671/4	1993 Gulls & Terns in TRAFFIC LIGHT GUTTER blocks of 6. u.m. Cat. £30 {UM} US	£22
7732	193-207	1960 Birds set to £1 complete(15) very fine used Cat. £80 {U} US	£36				
7733	204 & 05	1960 QEII Birds 2/- black & brown red, 5/- black & turquoise both fine m.m. Cat. £60 {MH} US2	£24				
7734	191	1960-6 Bird 1/2d black and green lower right corner Plate and imprint block of six fine unmounted mint Cat. £30 {UM} US	£13				
7735	193/207	1960-66 Definitives l.m.m. Cat. £180 {MH} US	£56				
7736	193/207	1960-66 Definitives u.m. Cat. £180 {UM} US	£89				
7737	193/207	1960-66 Definitives l.m.m. Cat. £180 {MH} US	£56				
7738	193/207	1960-66 Definitives u.m. Cat. £180 {UM} US	£89				
7739	193-207	1960-66 Birds issue set of 15 vals 1/2d to £1 f.u. with small h/r. (15) Cat. £80 {U} US3	£31				
7740	193-207	1960-66 QEII - (bird definitives) full set of 15 values, lightly MM (2s fine used). Cat. £140 {MX} US6	£29				
7741	193-207	1960-66 QEII - Birds - full set of 15v, 1/2d to £1, lightly MM, light hinge trace. 1/2d, 1d, 2d & 2s Waterlow printings. Cat. £170 {MH} US3	£51				
7742	193-207	1960-66 QEII - BIRDS - full set of 15v, 1/2d to £1, lightly MM, h/r. Cat. £170 {MH} US3	£44				
7743	193-207	1960-66 QEII Birds set plus DLR 2d SG195a, very fine u.m. (16). Cat. £200 {UM} PH Plate 11	£120				
7744	193a-95a	1962 QEII Birds issues DLR printing 1/2d, 1d & 2d very fine u.m. Cat. £40 {UM}	£24				

Lot No	Cat No	Description	Estimate	Lot No	Cat No	Description	Estimate
Falkland Islands - continued				Falkland Islands - continued			
7789	671/4	1993 Gulls & Terns in TRAFFIC LIGHT GUTTER blocks of 4. u.m. Cat. £24 {UM} US	£18	7828	1144-47	2009 Endangered species. Cobb's Wren in se-tenant sheetlet of 16. Superb u.m. {UM} US	£25
7790	671/756	1993 Gulls to 1995 Wild Animals issues complete (ex. 1995 Wildlife), plus P. Dues, fine u.m. Cat. £157 {UM} US3	£44	7829	MS1135-1184	2009-10 Group of 14 illust unaddressed FDC's complete for period (Excl 1127-34 & MS1180). Very fine {C}	£110
7791	671-726	1993-94 Group of 14 illust unaddressed FDC's complete for period, (Excl 696-700). Very fine. {C}	£75	7830		2009-13 Group of 12 illust unaddressed FDC's each with Fox Bay cancels. 1136-39, 1149-52, 1157-60, 1169-72, MS1173, 1174-79, 1185-88, 1194-97, 1198-1201, MS1202, 1203-06 & 1277-82. Very fine. {C}	£120
7792	701/12	1994 Inshore Marine Life. u.m. Cat. £45 {UM} US	£22	7831	1185-1188	2011 70th Anniv of Royal Air Force Search and Rescue, set of 4 vals 27p to £1.15 in top right hand corner marginal blocks of 4 and in vertical right hand marginal gutter pairs. Superb u.m. On 1 Prinz stock board. (8) Cat. £90 {UM} US	£55
7793	701/12	1994 Inshore Marine Life. u.m. Cat. £45 {UM} US	£22	7832	1185-1206	2011 Complete year issue, in superb u.m. on 3 Prinz stock boards. (22 Stamps and 1 mini sheet). Cat. £91 {UM} US	£55
7794	701/12	1994 Inshore Marine Life. u.m. Cat. £45 {UM} US	£22	7833	1185-1246	2011-12 Group of 15 illust unaddressed FDC's (Excl 1194-1206). Very fine. {C}	£125
7795	701-MS803	1994 Marine Life to 1998 Diana basic issues complete incl. defins and min sheets, fine u.m. Cat. £225 {UM} US2	£78	7834	1207-1210	2012 Marine Life set of 4 vals 27p to £1.15 in top right hand corner marginal blocks of 4. Superb u.m. (4) Cat. £30 {UM} US	£19
7796	712	1994 £5 Octopus in a GUTTER pair. u.m. Cat. £34 {UM} US	£20	7835	1207-1210	2012 Marine Life set of 4 vals 27p to £1.15 in top left hand corner marginal blocks of 4. Superb u.m. (4) Cat. £30 {UM} US	£19
7797	712	1994 £5 Octopus in a top marginal PLATE GUTTER pair. u.m. Cat. £34 {UM} US	£27	7836	1207-1246	2012 Year issue complete except for SG1231-1242 - set of 13 Whales and Dolphins, in superb u.m. on 3 Prinz stock boards and 1 stock card. (24 Stamps and 2 mini sheets). Cat. £84 {UM} US	£52
7798	679	1995 Commemorative limited edition 319/600 flown cover 12 May 95, 10th Anniv Tristar Airbridge to Falkland Is, signed by Governor, Commanding Officer RAF Mount Pleasant, Commanding Officer 216 sqdn. Very fine {C}	£40	7837	1211-1214	2012 Diamond Jubilee set of 4 vals 27p to £1.71 in corner marginal blocks of 4. Superb u.m. (4) Cat. £31 {UM} US	£20
7799	737/40	1995 Second World War in marginal blocks of 4. u.m. Cat. £32 {UM} US	£16	7838	1216-1221	2012 30th Anniv of Liberation set of 6 vals 30p to £1.20 in bottom right hand corner marginal blocks of 4. Superb u.m. (6) Cat. £58 {UM} US	£36
7800	727-825	1995-98 Group of 23 illust unaddressed FDC's (excl 746-51, 761-64, 766-69, MS779). Very fine. {C}	£125	7839	1222-1225	2012 Coastal Landscapes set of 4 vals 30p to £1.20 in bottom right hand corner marginal blocks of 4. Superb u.m. (4) Cat. £57 {UM} US	£36
7801		1996-2015 Group of 17 illust unaddressed FDC's each with Mt Pleasant alternative cancels. 761-MS765-MS770, 967-70, 1268-71, 1284-1307, 1320-33. Very fine. {C}	£110	7840	1226-1229	2012 Maritime Heritage (5th issue) set of 4 vals 30p to £1.20 in bottom right hand corner marginal blocks of 4. Superb u.m. (4) Cat. £56 {UM} US	£36
7802	780/3	1997 Ferns in marginal blocks of 4. u.m. Cat. £28 {UM} US	£13	7841	1231-1242	2012 Whales and Dolphins set of 12 vals 1p to £5 bottom left hand marginal blocks of 4 plus SG1235a - 31p vertical pair and a single. Superb u.m. (14) Cat. £198 {UM} US	£123
7803	804/15	1998 Rare birds. u.m. Cat. £45 {UM} US	£25	7842	1231-1242	2012 Whales and Dolphins set of 12 vals 1p to £5 plus SG1235a - 31p x 2 in bottom right hand corner marginal blocks of 4. Superb u.m. (14) Cat. £48 {UM} US	£28
7804	829-916	1999-2001 Group of 14 illust unaddressed FDC's (Excls 838-9, 840-1, 848-53, 867-69, 870-75, 876-79, 882-89 MS890, MS895, 896-901). MS881 on Benham cover. Royal Navy 903-08 Mercury cover. Very fine. {C}	£135	7843	1243-1246	2012 Colour in Nature (1st series), set of 4 vals 30p to 75p in 4 marginal blocks of 8, with Falklands Islands - Colour in Nature printed on selvage at the top and with colour code and 1A in left hand margin of 2 and the other 2 have 1C in left hand margin. superb u.m. (4) Cat. £68 {UM} US	£41
7805	865-MS890	2000 Complete year in superb u.m. on 3 Prinz stock boards. (17 Stamps and 3 mini sheets and 1 sheetlet) Cat. £128 {UM} US	£80	7844	1247-1250	2013 Referendum about status of Falkland Islands as overseas Territory of the UK set of 4 vals 3p to £1.76 in top left hand corner marginal blocks of 4. Superb u.m. (4) Cat. £38 {UM} US	£23
7806	891-916	2001 Complete year in superb u.m. on 2 Prinz stock boards and 1 stock card. (22 Stamps and 2 mini sheets). Cat. £101 {UM} US	£58	7845	1247-MS1283	2013 Year issue complete except for SGMS1283 - Penguins mini sheet, in superb u.m. on 4 1/2 Prinz stock boards. (29 Stamps and 2 mini sheets). Cat. £107 {UM} US	£66
7807	917-946	2002 Complete year in superb u.m. on 4 1/4 Prinz stock boards and 1 stock card. (18 Stamps and 2 mini sheets and sheet of 20 x SG937-940 Endangered species 'Penguins'). Cat. £145 {UM} US	£77	7846	1252-1255	2013 Penguins, Predators and Prey (2nd series) set of 4 vals 30p to £1.20 in top right hand corner marginal blocks of 4. Superb u.m. (4) Cat. £46 {UM} US	£28
7808	941-944	2002 Off-shore Islands (2nd series), set of 4 in two left hand marginal se-tenant gutter pairs. Superb u.m. (2) Cat. £30 {UM} US	£16	7847	1252-1256	2013 Margaret Thatcher Commemoration set of 4 vals 30p to £1.20 in top right hand corner marginal blocks of 4. Superb u.m. (4) Cat. £54 {UM} US	£34
7809	917-1007	2002-04 Group of 15 illust unaddressed FDC's Not complete, (Excls 945-6, 951, 954-75, MS1001). Very fine. {C}	£150	7848	1260-1263	2013 Sir Rex Hunt, Governor of the Falkland Islands 1980-85, commemoration set of 4 vals 30p to £1.20 in top right hand corner marginal blocks of 4. Superb u.m. (4) Cat. £46 {UM} US	£28
7810		2002-08 Group of 12 illust unaddressed FDC's all with Fox Bay cancels, 941-44, 972-75, 1021-24, 1072-75, 1083-86, 1096-1107, MS1108, 1112-15, 1116-19 & 1120-25. Very Fine. {C}	£135	7849	1264-1267	2013 60th Anniv of the Coronation, set of 4 vals 30p to £1.20 in bottom right hand marginal blocks of 4. Superb u.m. (4) Cat. £46 {UM} US	£28
7811	947-979	2003 Year issue complete except for SG954-966 Bird set, in superb u.m. on 1 Prinz stock board and 1 stock card. (16 Stamps and 1 mini sheet). Cat. £82 {UM} US	£50	7850	1268-1271	2013 Shallow Marine Surveys Group, set of 4 vals 30p to £1.20 in bottom right hand marginal blocks of 4. Superb u.m. (4) Cat. £45 {UM} US	£28
7812	954-965	2003 Birds set of 12 vals 1p to £5, horizontals are right hand marginals and verticals are all bottom marginals, plus SG966a - Self adhesive 'Rockhopper Penguins' booklet pane of 8'. Superb u.m. (13) Cat. £64 {UM} US	£39	7851	1268-1271	2013 Shallow Marine Surveys Group, set of 4 vals 30p to £1.20 in se-tenant sheetlet of 16. Superb u.m. Cat. £48 {UM} US	£30
7813	972-975	2003 Off-shore Islands (3rd series) in 2 right hand corner maringal blocks of 6 with 2nd and 3rd pairs being gutter pairs with gutters having map of island on one and Crown Agents logo on the other. Superb u.m. (2) Cat. £51 {UM} US	£31	7852	1273-1276	2013 Colour in Nature (2nd series), set of 4 vals in 2 se-tenant blocks of 8 with margins top and both sides. Superb u.m. (2) Cat. £32 {UM} US	£20
7814	1002-1007	2004 90th Anniv of Battle of the Falkland Islands set of 6 vals 24p x 3 different and 50p x 3 different, in 2 gutter marginal blocks of 6. Superb u.m. (2) Cat. £43 {UM} US	£27	7853	1277-1282	2013 Penguins set of 6 vals all in horiz bottom left hand corner marginal blocks of 4, (65p) Inscribed Airmail Postcard. (6) Cat. £54 {UM} US	£34
7815	980-1007	2004 Complete year in superb u.m. on 2 Prinz stock boards. (22 Stamps and 1 mini sheet). Cat. £122 {UM} US	£76	7854	1247-1307	2013-14 Group of 16 illust unaddressed FDC's complete for period (Excl MS1283). Very fine. {C}	£125
7816	993-996	2004 Off-shore Islands (4th series) in 2 left hand corner maringal blocks of 6 with 2nd and 3rd pairs being gutter pairs with gutters having map of island on one and Crown Agents logo on the other. Superb u.m. (2) Cat. £54 {UM} US	£32	7855	1300-1307	2014 Superb u.m. - SG1300-1303 set of 4 vals 30p to £1.20 in horiz bottom left hand corner marginal pairs and SG1304-1307 - set of 4 vals 30p to £1.20 in bottom marginal pairs. (8) Cat. £52 {UM} US	£32
7817	1008-1033	2005 Complete year in superb u.m. on 2 Prinz stock boards. (19 Stamps and 2 mini sheet). Cat. £96 {UM} US	£59	7856		2014-16 Group of 13 illust unaddressed FDC's each with Fox Bay cancels. 1284-87, 1288-1307, 1320-33, 1338-MS1352. Very fine. {C}	£125
7818	1025-1028	2005 Off-shore Islands (5th series) in 2 right hand corner maringal blocks of 6 with 2nd and 3rd pairs being gutter pairs with gutters having map of island on one and Crown Agents logo on the other. Superb u.m. (2) Cat. £48 {UM} US	£28	7857	1208-1211	2015 Birds and their Young. Set of 4 vals 30p to £1.20 in marginal blocks of 4. Superb u.m. (4) Cat. £52 {UM} US	£32
7819	1008-1065	2005-06 Group of 16 illust unaddressed FDC's complete for period. Very fine {C}	£145	7858	1312-1315	2015 Colour in Nature (4th series), set of 4 vals 30p to 75p in 2 marginal blocks of 8. Superb u.m. (2) Cat. £32 {UM} US	£20
7820		2006 Buckingham limited edition 65/300 Anniv Victory Cross pair SG1054-55 (& GB Poppy 1st) illust FDC Signed by Sara Jones wife of LT Col H Jones VC. Very fine. {C}	£40	7859	1316-1319	2015 800th Anniv of the Magna Carta, set of 4 vals 30p to £1.20 in top left hand corner marginal blocks of 4. Superb u.m. (4) Cat. £54 {UM} US	£34
7821	1034-1065	2006 Complete year in superb u.m. on 3 Prinz stock boards and 1 stock card. (27 Stamps and 2 mini sheet). Cat. £112 {UM} US	£69	7860	1320-1323	2015 Penguins, Predators and Prey (4th series), set of 4 vals 30p to £1.20 in top right hand corner marginal blocks of 4. Superb u.m. (4) Cat. £54 {UM} US	£34
7822	1062-1065	2006 Endangered Species. Striated Caracara. Se-tenant sheet of 16. Superb u.m. Cat. £42 {UM} US	£26	7861	1324-1327	2015 Queen Elizabeth II Brains Longest Reigning Monarch, set of 4 vals 30p to £1.25 in right hand corner vertical strips of 4. Superb u.m. (4) Cat. £54 {UM} US	£34
7823		2006-17 Unmounted mint collection(138 stamps,6 mini sheets), high degree of completion for the period, a fine lot. High retail value {CC} US	£134	7862	1334-1337	2015 Clouds, set of 4 vals 30p to £1.22 in left hand corner vertical strips of 4. Superb u.m. (4) Cat. £52 {UM} US	£32
7824		2007 Complete year plus Sheetlet of 8 of SG1082, in superb u.m. on 6 Prinz stock boards. (18 Stamp, 3 mini sheets and 1 sheetlet). Cat. £107 {UM} US	£66	7863	1308-1358	2015-16 Group of 12 illust unaddressed FDC's complete for period.(Excl MS1359).Very fine. {C}	£115
7825	1066-1120	2007-08 Group of 17 illust unaddressed FDC's complete for period (MS1077 as a block of 8 only). Very fine. {C} PH Plate 42	£160				
7826	1088-MS1126	2008 Year issue complete except for SG1096-1107 Aircraft set, in superb u.m. on 4 Prinz stock boards. (24 Stamps and 3 mini sheet). Cat. £105 {UM} US	£64				
7827	1096-1107	2008 Aircraft set of 12 vals 1p to £5 on 1 Prinz stock board. Superb u.m. (12) Cat. £48 {UM} US	£28				

Lot No	Cat No	Description	Estimate
Falkland Islands - continued			
7864	1338-1343	2016 Birds of Prey, set of 6 vals 31p to £1.22 all in left hand corner marginal vertical strips of 4. Superb u.m. (6) Cat. £72 {UM} US	£44
7865	1338-MS1359	2016 Complete year issue, in superb u.m. on 5 Prinz stock boards. (20 and 2 mini sheets). Cat. £72 {UM} US	£44
7866	1344-1347	2016 Birds of Prey, set of 4 vals 31p to £1.22 all in bottom right hand corner marginal blocks of 4. with gutters at top. Superb u.m. (4) Cat. £40 {UM} US	£25
7867	1348-1351	2016 90th Birthday of Queen Elizabeth II, set of 4 vals 31p to £1.22 all in bottom left hand corner marginal blocks of 4. Superb u.m. (4) Cat. £40 {UM} US	£25
7868	1353-1358	2016 Endemic Plants, set of 6 vals 31p to £1.01 all in horiz bottom left hand corner marginal pairs. Superb u.m. (6) Cat. £24 {UM} US	£14
7869		2016-17 Group of 12 illust unaddressed FDC's each with Mt Pleasant alternative cancels. 1338-MS1352, 1360-92. Very fine. {C}	£120
7870	1360-1367	2017 Wrecks (1st series) - set of 4 vals 31p to £1.22 in bottom marginal blocks of 4 and 50th Anniv of Falkland Islands Journal set of 4 vals 31p to £1.22 in top left hand corner marginal blocks of 4. All superb u.m., on 1 Prinz stock board. (8) Cat. £80 {UM} US	£50
7871	1368-1379	2017 Small Birds - set of 12 vals 1p to £5 all bottom left hand corner marginal blocks of 4. Superb u.m., on 1 Prinz stock board. (12) Cat. £172 {UM} US	£107
7872	1368-1379	2017 Small Birds - set of 12 vals 1p to £5 all top left hand corner marginals and SG1380 - Local Rate inscription self adhesive booklet pane of 10. Superb u.m., on 1 Prinz stock board. (13) Cat. £52 {UM} US	£32
7873	1381-1384	2017 30th Anniv of the Falkland Islands Fishery, set of 4 vals 31p to £1.22 intop right hand corner marginal blocks of 4. Superb u.m. (4) Cat. £40 {UM} US	£25
7874	1385-1388	2017 Platinum Wedding Anniv of Queen Elizabeth II and Prince Philip Duke of Edinburgh, set of 4 vals 31p to £1.78 in bottom marginal blocks of 4. Superb u.m. (4) Cat. £48 {UM} US	£28
7875	1389-1392	2017 125th Anniv of Christ Church Cathedral, Stanley. Set of 4 vals 31p to £1.22 in bottom right hand corner marginal blocks of 6. Superb u.m. (4) Cat. £60 {UM} US	£37
7876		2017- Group of 12 illust unaddressed FDC's each with Fox Bay cancels. 1360-1404, MS1409, 1410-25. Very fine. {C}	£135
7877	1360-1425	2017-18 2017-18 issues complete except for SG1368-1830 - Bird set of 13, in superb u.m. on 5 Prinz stock boards and 2 stock cards. (50 Stamps and 1 mini sheet). Cat. £143 {UM} US	£88
7878	1360-1425	2017-18 Group of 17 illust unaddressed FDC's complete for period. Very fine. {C}	£140
7879	1393-1400	2018 Wrecks (2nd series) set of 4 vals 31p to £1.22 in bottom marginal blocks of 4 and Penguins, Predators and Prey (5th series) in top left hand corner marginal blocks of 4. Superb u.m. (8) Cat. £80 {UM} US	£50
7880	1401-1404	2018 Centenary of the RAF, set of 4 vals 31p to £1.92 in bottom corner marginal blocks of 4. (31p and £1.22 bottom left and 76p and £1.92 bottom right). Superb u.m. (4) Cat. £50 {UM} US	£31
7881	1405-1408	2018 Royal Wedding set of 4 vals 31p to £1.22 all in blocks of 4 in bottom half of sheetlet, on 1 Prinz stock board. Superb u.m. (4) Cat. £40 {UM} US	£25
7882	1410-1413	2018 Migratory Species set of 4 vals 31p to £1.22 in 2 top left hand marginal blocks of 8. Superb u.m. (2) Cat. £40 {UM} US	£25
7883	1414-1417	2018 Centenary of the Old Post office at Fox Bay, West Falkland, set of 4 vals 31p to £1.22 in top corner marginal blocks of 4. Superb u.m. (4) Cat. £40 {UM} US	£25
7884	1418-1421	2018 Centenary of FIGAS (Falkland Islands Government Air Service) set of 4 vals 31p to £1.22 in top corner marginal blocks of 4. Superb u.m. (4) Cat. £40 {UM} US	£25
7885	1422-1425	2018 Landscapes set of 4 vals 31p to £1.22 in bottom marginal blocks of 4. Superb u.m. (4) Cat. £40 {UM} US	£25
7886		2018-19 Group of 11 illust unaddressed FDC's each with Mt Pleasant alternative cancels. 1393-1404, MS1409, 1410-39. Very fine. {C}	£85
7887	1426-1429	2019 Wrecks (3rd series), set of 4 vals 31p to £1.22 in bottom marginal blocks of 4. Superb u.m. (4) Cat. £40 {UM} US	£25
7888	1426-1445	2019 Collection of superb u.m. issues on 4 Prinz stock boards. Wrecks (3rd series) set of 4, 75th Anniv of D-Day set of 4, Feathers set of 6, Falkland Islands support charities set of 2, Land Rovers in the Falklands set of 4 and Booklet with 10x Local Rate (Falklands Pipit). (20 and 1 Booklet) {UM} US	£37
7889	1430-1433	2019 75th Anniv of D-Day set of 4 vals 32p to £1.26, in bottom right hand corner marginal blocks of 4. Superb u.m. (4) Cat. £40 {UM} US	£25
7890	1434-1439	2019 Feathers set of 6 vals 32p to £1.26, all in bottom right hand corner marginal blocks of 4. Superb u.m. (6) Cat. £50 {UM} US	£31
7891	1440-1449	2019 Support Charities set of 2 x 78p different in botom left hand corner marginal blocks of 4 and Landrovers of the Falklands set of 4 vals 32p to £1.96 in bottom marginal blocks of 4. All superb um. (8) {UM} US	£43
7892		2019-22 Group of 18 illust unaddressed FDC's each with Fox Bay cancels. Complete from 1426- Shackleton Jan 2022. Very fine. {C}	£120
7893		2019-22 Group of 15 illust unaddressed FDC's each with Mt Pleasant alternative cancels. 2019 Land Rovers & Cancer Support complete to 2022 Shakleton. {C}	£100
7894	1426-	2019-22 Group of 18 illust unaddressed FDC's complete for period up to Shackleton Jan 2022. Very fine. {C}	£135
7895		2020 Collection of superb u.m. sets from 2020 - Wrecks (4th series) set of 4, Penguins and Penguin coins set of 5, 50th Anniv of Falkland Islands Philatelic Study Group set of 4, The Paintings of Mike Peake set of 6, Falkland Islands Mine Clearance Programme set of 4 and Christmas, Childrens Drawings set of 4. On 3 Prinz stock boards. (27) {UM} US	£50
7896	1450-1454	2020 Penguins and Penguin coins set of 5 vals 32p to £1.26, in bottom right hand corner marginal blocks of 4. Superb u.m. (4) {UM} US	£31
7897	1455-1458	2020 50th Anniv of Falkland Islands Philatelic Study Group, set of 4 vals 32p to £1.26 all top right hand corner marginal blocks of 4. Superb u.m. (4) {UM} US	£28

Lot No	Cat No	Description	Estimate
Falkland Islands - continued			
7898	1459-1464	2020 The Paintings of Mike Peake, set of 6 vals 32p to £1.35 all top right hand corner marginal blocks of 4. Superb u.m. (6) {UM} US	£36
7899	1465-1472	2020 Two superb u.m. sets - SG1465-1468 - Mine Clearance set of 4 vals 32p to £1.96 in bottom right hand corner marginal blocks of 4 and SG1469-1472 - Christmas - Childrens Paintings set of 4 vals 32p to £1.26 in bottom right hand corner marginal blocks of 4. (8) {UM} US ...	£57
7900		2020-22 Collection of f.u. C.T.O. sets on 4 Prinz stock boards. Wrecks (4th series), Mine Clearance, Christmas 2020, 95th Birthday of Queen Elizabeth II, TRIP Scheme, Black Browed Albatross, Death Centenary of Sir Ernest Shackleton and Sir David Attenborough mini sheet. (42 plus 1 mini sheet) {U} US	£142
7901	1473-1478	2021 95th Birthday of Queen Elizabeth II, set of 6 vals 32p to £1.26 in bottom marginal blocks of 4. Superb u.m. (6) {UM} US	£37
7902	1479-1484	2021 Paintings of Mike Peake (2nd series), set of 6 vals 27p to £1.96 in bottom marginal blocks of 4. Superb u.m. (6) {UM} US	£37
7903	1485-1488	2021 Duke of Edinburgh Commemoration, set of 4 vals 32p to £1.26 in bottom marginal blocks of 4. Superb u.m. (4) {UM} US	£28
7904	1489-1494	2021 The TIP Scheme, set of 6 vals 32p to £1.35 in bottom marginal blocks of 4. Superb u.m. (6) {UM} US	£37
7905	1495-1498	2021 Black-Browed Albatross issue, set of 4 vals 32p to £1.26 in bottom marginal blocks of 4. Superb u.m. (4) {UM} US	£28
7906		2022 Death Centenary of Sir Ernest Shackleton, set of 4 vals 32p to £1.26 in bottom marginal blocks of 4. Superb u.m. (4) {UM} US	£32
7907	1504-MS1506	2022 Queen's Diamond Jubilee pair & MS on two illust unaddressed FDC's with Mount Pleasant 12 May 2022 cancels. The last day of opening for this Post Office. {C}	£30

FALKLAND ISLANDS - DEPENDENCIES

For more lots, please see the GALLERY section at the front of the catalogue

7908		Group of 8 covers, 6d Thick Maps, 2½d Thin Maps FDI. Victory pair, 53 Coronation, 1954 ½d & 2½d Signy Island FDI, Trans Antarctic x 3 one with Base 'J' cancel. {C}	£30
7909	A1/D8	1944 Overprint sets complete u.m. Cat. £88 {UM} US	£52
7910	A1/D8	1944 Overprint sets complete u.m. Cat. £88 {UM} US	£52
7911	A1/D8	1944 Overprint sets complete l.m.m. Cat. £88 {MH} US	£32
7912	A1/D8	1944 Overprint sets complete l.m.m. Cat. £88 {MH} US	£32
7913	A1/8	1944-45 Graham Land overprints with both 6d. u.m. Cat. £38 {UM} US	£22
7914	A1/8	1944-45 Graham Land overprints with both 6d. u.m. Cat. £38 {UM} US	£22
7915	A1-D8	1944-45 the four overprinted sets to 1s, fine m.m. (32) Cat. £88 {MH} US2	£25
7916	A1-D8	1944-45 the four ovpts. sets complete, incl. 6d shades, fine m.m. (36) Cat. £152 {MH} US3	£37
7917	B1/8	1944-45 South Georgia overprints with both 6d. u.m. Cat. £38 {UM} US	£22
7918	C1/8	1944-45 South Orkneys overprints with both 6d. u.m. Cat. £38 {UM} US	£22
7919	C1/8	1944-45 South Orkneys overprints with both 6d. u.m. Cat. £38 {UM} US	£22
7920	D1/8	1944-45 South Shetlands overprints with both 6d. u.m. Cat. £38 {UM} US	£22
7921	A1-B8/G1/24	1944-49 The 4 sets of 8 overprints then 1946-49 Map values ½d, 1d, 2d thick map then 2½d3d, 4d, 6d & 1/- thin map, 9d thick map. Plus RSW pair, Victory & UPU set. All very fine mint (49) Cat. £182 {MH} US3	£54
7922		1944-72 Mint collection(73) including 1944-5 ovpt sets with 6d shades, 1946-9 Map sets, fine {CC} US	£53
7923		1944-95 Mint and used collection on leaves(133 stamps,2 m.s.) including 1944-5 sets mint, South Georgia 1971 Decimal surcharge set mint, mainly fine {CC}	£43
7924		1946 GVI Graham Land, S Georgia, S Orkneys & S Shetland sets each on cover (NOT First Day) addressed to T Binnie Port Stanley. Very clean. (4 covers). {C}	£100
7925	G1-8	1946 GVI Thick Maps set on cover tied South Georgia 1 Aug 1946 cds. Addressed to Wimbledon. Creas at bottom well clearo f stamps. {C}	£40
7926	G6e	1946 6d black & ochre l.m.m. Cat. £55 {MH} US	£20
7927		1946-49 thin Map set to 1s, plus 'dot in T' varieties ½d, 9d and 1s mint plus 1d and 6d v.f.u., fine mint. (14) Cat. £295 {MH} US8	£45
7928	G1-G16	1946-49 KGVI - Map of Islands, set of 8v, map thick and coarse and map thin and clear (missing ½d & 3d from full set). Lightly MM Cat. £80 {MH} US6 (B)	£13
7929	G1a-G8a var	1946-49 KGVI - full set of 8v each with variety 'Gap in 80th parallel'. All superb used. Rarely offered as full set in this condition. Cat. £86 {U} US5	£32
7930	G1-G16	1946-49 Thick Map set unmount mint, marginal. Thin Map set very lightly mounted mint, the 9d has 'Dot in T' variety. Very fresh & fine (17) Cat. £142 {MH} US5	£32
7931	G9-24	1946-49 thin Map set to 1s, odd gum thin, plus 1946 to 1949 commems, m.m. (17) Cat. £108 {MH} US4	£20
7932	G9-G16	1946-49 KGVI - full set of 9v, map thin and clear, lightly MM with small h/r or hinge trace. ½d has paper adherence. Cat. £90 {MH} US2	£35
7933	G9-G16	1946-49 KGVI - Map thin and clear - set of 9v, the set is complete Mint - all UM (excluding 2d, 3d & 6d MM which may be worth upgrading to UM). Cat. £90 {MH} US2	£39
7934		1946-82 Small collection of mainly u.m. with just a few early mint small h/r on 3 stock cards. SGG1-G8, SGG21-G24, SGG27, SG84b-86b and SG89-112. (40) Cat. £37 {CC} US3	£14

Lot No	Cat No	Description	Estimate	Lot No	Cat No	Description	Estimate
Falkland Islands - Dependencies - continued				Falkland Islands - Dependencies - South Georgia - continued			
7935		1946-85 Small collection of 80 stamps and 1 MS, consisting of omnibus issues for Victory (mint and used on piece), RSW, UPU, QEII coronation (m & u), 1954-62: 1/2d, 1d mint, 3d & 1s used, 1956 Trans-Antarctic Exp mint & 2 1/2 to 6d used, 1946 Thick Map set, 1984 long set (74B-86B), 1981 plants to 1984 Crustacea, 1985 QM & MS. Mostly mint, in mounts on album pages. Cat. £64 {MX} US2	£19	7980	1-15	1963 QEII definitive set to £1- on FDI cover 17 July 1963. Very fine. {C}	£65
7936	G14	1948 KGVI - map thin and clear - 6d black and orange, v.l.m.m., hinge trace. Cat. £24 {MH}	£14	7981	1-16	1963 QEII - short set of 15v to £1, UM. Missing £1 grey-black from full set (issued 1969). Cat. £190 {UM}	£95
7937	G19-20	1948 GVI Silver Wedding pair on two plain FDI covers. Both as top right corner marginals 2 1/2d sheet No. 0509 & 1/- 0513. South Georgia 6 Dec 1946 cancels. Very Fine. {C}	£24	7982	1/16	1963-69 Definitives u.m. Cat. £200 {UM} US	£98
7938	G9/16	1948 Thin Map set f.u. Cat. £110 {U} US	£59	7983	1-16	1963-69 Pictorial issue set of 16 vals 1/2d to £1 x 2 different, u.m. (SG11 - 2s Yellow-Olive & Light Blue has a tone spot just above Queen's nose and SG16 - £1 Grey-Black has large soiling mark on right hand side). Very fresh bright colours. (16) Cat. £200 {MH} US6	£35
7939	G9/16	1948 Thin Map set u.m. Cat. £90 {UM} US	£53	7984	1-16	1963-69 QEII Pictorial issue vals 1/2d to £1 (Missing SG14 - 10s Magenta and SG15 - £1 Ultramarine, plus SG17 - 1/2d Wmk W12, super u.m. (SG3 - 2d has a med soiling mark on back). (15) Cat. £96 {UM} US3	£37
7940	G9/16	1948 Thin Map set f.u. Cat. £110 {U} US	£59	7985		1963-75 Small mixed mint and used collection comprising 3 stock cards and 1 mini sheet - SG1-5, SG8, SG10, mint small h/r, SG18a-30 - 1/2p on 1/2d to 25p on 5s (Missing SG21 - 2p on 2d) u.m., SG19, SG20, SG26-30 all f.u., SG19-20 Blocks of 4, SG32-35, SG36-37, SG40-41, SGMS42 and SG43 all superb u.m. (40 and 1 mini sheet) Cat. £79 {CC} US3	£30
7941	G21/4	1949 UPU in blocks of 4 f.u. Cat. £44 {U} US	£24	7986	1-17	1963-9 Set complete plus 1/2d shade and 1/2d wmk sideways(18) fine u.m. Cat. £202 {UM} US	£80
7942	G1-8 & 11b	1953 GVI thick Maps set + 2 1/2d Thin Maps on cover tied Signy Island 9 Dec 1953. Addressed to T G Owen Base 'H'. Light vertical crease at R affecting one stamp, barely detracts. {C} PH Plate 65	£65	7987	1-15	1965 QEII definitive set to first £1- on 2 covers 5 Mar 1965. Unaddressed. Fine. {C}	£50
7943	G25-40	1953 Coronation, 1954-62 set to £1, a few light tones on 4d and 1s, o/wise fine m.m. (7) Cat. £201 {MH} US (image available online only)	£67	7988	1 2 & 10	1969 South Georgia 1969 (11 Oct??) registered cover to Bishop of the Falkland Islands Cyril Tucker Cambridge. Transit Signy Island 4 Apr 1969 on reverse. Needs research. {C}	£30
7944	G25/44	1953-56 QEII Coronation, Ships set to 5/- & Trans-Antarctic set of 4, all very fine used(18) Cat. £86 {U} US2	£24	7989	18/31a	1971 Decimal u.m. Cat. £66 {UM} US	£29
7945	G26-40	1954 QEII Ships set plus the listed shades of the 1/2d 1d & 1 1/2d G26a, 27a & 28a. 2 1/2d & 3d l.m.m. barely a trace the rest very fine u.m. (18) Cat. £265 {UM} PH Plate 11	£150	7990	18/31a	1971 Decimal u.m. Cat. £66 {UM} US	£29
7946	G26-40	1954 QEII complete set on large sheet of paper each cancelled with a very fine Hope Bay 1 Feb 1954 cds. Would make a superb f.u. set. Cat. £130 HEAVY/OVERSIZE LOT - OVERSEAS SHIPPING SURCHARGE APPLIES {U}	£85	7991	18/31a	1971 Decimal u.m. Cat. £66 {UM} US	£29
7947	G26/40	1954-62 set to 1s, plus 10s and £1, v.f.u. Cat. £95 {U} US	£42	7992	18-31a	1971 Definitives set with overprints, including both 50p types u.m. Cat. £62.5 {UM} US	£31
7948	G26/40	1954-62 Definitives l.m.m. Cat. £225 {MH} US	£67	7993	28	1971 10p on 2/- yellow olive & light blue. u.m. Cat. £46 {UM} US	£20
7949	G26/40	1954-62 Definitives l.m.m. Cat. £225 {MH} US	£67	7994	28	1971 10p on 2/- yellow olive & light blue. u.m. Cat. £46 {UM} US	£20
7950	G26/40	1954-62 Definitives u.m. Cat. £225 {UM} US	£107	7995	28	1971 10p on 2/- yellow olive & light blue in a block of 4. u.m. Cat. £184 {UM} US	£82
7951	G26/40	1954-62 Definitives u.m. Cat. £225 {UM} US	£107	7996		1971-2018 Unmounted mint collection in a luxury Prinz binder(416 stamps, 23 mini sheets), good degree of completion for the period, a fine lot, high retail value HEAVY/OVERSIZE LOT - OVERSEAS SHIPPING SURCHARGE APPLIES {CC} US	£445
7952	G26/40	1954-62 Definitives u.m. Cat. £225 {UM} US	£107	7997		1971-77 3 covers each with British Antarctic Survey King Edward Point dated cachets, 1971 with SG1 x 2, 2 & 5. SG34 16 Apr 1977 & SG35 same date. {C}	£24
7953	G26-40	1954-62 Ships set to £1 complete plus 1/2d, 1d shades(17) v.f.u. Cat. £217 {U} US	£98	7998	18-73	1971-79 Group of 12 illust unaddressed FDC's complete basis listing. Surch set to Cook. V Fine. {C}	£65
7954	G26-G37	1954-62 QEII Pictorial issue vals 1/2d to 2s6d plus SG26a - 1/2d Black & Deep Green and SG28a - 1/2d Black & Yellow-Olive, mint small h/r. Lovely fresh bright colours. (14) Cat. £90 {MH} US3	£35	7999	53	1977 1/2p on 1/2d brown-red in a PLATE (3A) block of 4. u.m. Cat. £35 {UM} US	£16
7955	G26-G40	1954-62 QEII - Ships - full set of 15v, very lightly MM. Cat. £200 {MH} US5	£49	8000		1980 1971 & 1977 definitive decimal surch issues on unaddressed cover to £1- (SG16). A mix of ord & glazed papers identified in pencil on back & stated 'Last Day of Issue' South Georgia 5 May 1980 cds cancels. (20 stamps) Very clean. {C} PH Plate 65	£65
7956	G26-G40	1954-62 QEII - full set of 15v, 1/2d to £1, mostly very lightly MM (hinge trace). Couple with small h/r. Cat. £200 {MH} US3	£61	8001	656-661	2015 BIODIVERSITY - full set of 6v, UM Cat. £17 {UM} US4	£8
7957	G26-G40	1954-62 QEII Pictorial set of 15 vals 1/2d to £1 on a Lindner album page, mint small h/r. Very fresh bright colours. (15) Cat. £200 {MH} US6	£50	FALKLAND ISLANDS - DEPENDENCIES - SOUTH GEORGIA AND SANDWICH ISLAND			
7958	G26-40	1959 QEII complete set to £1- on cover, South Georgia 27 Mar 1959 cds cancels. Addressed to Bromley. Horiz crease affecting 2 stamps edge wear. {C}	£45	8002		1974-2007 SG40-41 - Birth Centenary of Sir Winston Churchill - set of 2 vals 15p and 25p in blocks of 4, SG50-52 - Silver Jubilee - set of 3 vals 6p to 33p in blocks of 4 and SG440-444 - Centenary of Scouting - set of 5 vals 25p to £1.05 in top left hand corner marginal blocks of 4. All f.u. On 2 Prinz stock boards. (10) Cat. £74 {U} US	£44
7959	G26a	1962 1/2d black & deep green (DLR printing) in a bottom marginal IMPRINT block of 4. u.m. Cat. £40 {UM} US	£27	8003		1977-2003 Silver Jubilee SG50-52 set of 3 vals 6p to 33p in bottom right hand corner marginal blocks of 4, SG353-356 - Endangered Species. Grey-Headed Albatross. Set of 4 vals 40p to 70p in Se-tenant sheetlet of 16 and SG362-363 - 21st Birthday of Prince William set of 2 x 70p vals in se-tenant sheetlet of 10. On 3 Prinz stock boards. All superb u.m. (5) Cat. £58 {UM} US	£36
7960	74A-137	1980-85 Group of 16 FDC's complete for period (basic listing), 74A-88A on 3 hand addressed covers, rest all unaddressed. Plus 8 commemorative cards/covers. (24). {C}	£45	8004	153-254	1986-94 Group of 27 illust unaddressed FDC's complete for period (Excls 243-46). Very fine. {C}	£100
FALKLAND ISLANDS - DEPENDENCIES - GRAHAM LAND				8005	153-305	1986-99 QEII - complete collection, from 60th birthday of QEII in 1986 to 1999 birds definitive set, comprising 145 stamps and 8 MS, mint, and presented in mounts on album pages. Cat. £330 {CC} US2	£98
7961	A1-A8	1944 KGVI - full set of 8v, lightly MM, h/r or hinge trace. Cat. £24 {MH} US2	£10	8006		1987-2004 Small collection - SG344-347 and MS348 - Set of 4 vals plus mini sheet Queen Elizabeth the Queen Mother commemoration superb u.m., complete booklet of 8 x Elephant Seal pup (SG402) self adhesive u.m. and Set of 3 F.D.C. Birds with complete set of 15 vals 5 on each 1p to £3 unaddressed. (9) Cat. £49 {CC} US3	£19
7962	A1-A8	1944 KGVI - stamps of Falkland Islands optv 'GRAHAM LAND/DEPENDENCEY OF'. Full set of 8v, 1/2d to 1s, UM. Cat. £22 {UM} US2	£11	8007	231-242	1994 Whales and Dolphins set of 12 vals 1p to £5, superb u.m. on a Lindner album page. (12) Cat. £57 {UM} US6 (B)	£14
7963	A1-A8	1944 KGVI - full set of 8v to 1s, lightly MM. Cat. £22 {MH}	£11	8008	255-305	1995-99 Group of 18 illust unaddressed FDC's complete for period (Excl 306-311). Very fine. {C}	£110
7964	A1	1944-45 KGVI - 1/2d black and green, Script wmk, perf 12, optv Type A1 in red with violet cds. Attached to Expert Committee certificate (76600 in 2010) with comment 'SG A1 - not A1a as submitted'. Also with pencil annotation 'someone thought they had a £1100 stamp!' {U} US5 (B) ..	£5	8009		1999-2005 SG289-292 - Queen Elizabeth the Queen Mothers Century set of 4 vals 25p to 40p, SG332-335 - Queen Elizabeth II Golden Jubilee set of 4 vals 20p to 50p f.u. on piece and SG407-410 - Duncan Carsea Commemoration set of 4 vals 50p to £1 all f.u. (9) Cat. £33 {U} US3	£12
7965	A1-A8	1944-45 KGVI - full set of 8v, UM. 3d with missing corner perf. Cat. £22 {UM} US5 (B)	£7	8010	312-52	2000-02 Group of 11 illust unaddressed FDC's complete for period (Excl 3337-MS343). V fine. {C}	£105
7966	A1-A8	1944-45 KGVI - full set of 8v, lightly MM, h/r. Cat. £22 {MH} US3	£7	8011	353-356	2003 Endangered Species. Grey-Headed Albatross. Set of 4 vals 40p to 70p in Se-tenant sheetlet of 16. On 1 Prinz stock board. Superb u.m. (1) Cat. £25 {UM} US	£13
7967	A1-A8	1944-45 Stamps of Falkland Islands optv 'Graham Land Dependency of' set of 8 vals 1/2d to 1s, mint small h/r. Average centring. (8) Cat. £22 {MH} US4	£7	8012	353-416	2003-05 Group of 9 illust unaddressed FDC's largely complete for period (Excl 361,364-79). Very Fine. {C}	£100
7968	A1-A8	1944-45 Falkland Islands issues optv 'Graham Land Dependency of', set of 8 vals 1/2d to 1s, mint small h/r. (8) Cat. £22 {MH} US3	£8	8013	390-401	2004 QEII - Juvenile Fauna, full set of 12v, 1p to £5, plus Airmail Postcard self-adhesive stamp, UM. Cat. £62 {UM} US2	£25
7969	A1-A8	1952 KGVI - full set of 8v, 1/2d to 1s, UM. Cat. £22 {UM} US3	£10	8014	417-61	2006-08 Group of 13 illust unaddressed FDC's complete for period (Excl MS457). Very fine. {C}	£100
FALKLAND ISLANDS - DEPENDENCIES - SOUTH GEORGIA				8015	453-456	2008 Endangered Species. Chinstrap Penguins - set of 4 vals 55p to 90p in complete se-tenant sheetlet of 16., f.u. On 1 Prinz stock board. Cat. £36 {U} US	£21
7970		Falklands KEVII 1d x 2 plus a pair, on piece with 'FE 21 13' cds of South Georgia. V.fine Cat. £92 {U} US3	£30				
7971	Z15	Falklands KEVII 1d pair on piece with good part cds of South Georgia. V.fine Cat. £46 {U} US3	£17				
7972	B1-B8	1944 KGVI - full set of 8v to 1s, lightly MM. Cat. £22 {MH}	£11				
7973	B1-B8	1944-45 KGVI - full set of 8v, UM. Cat. £22 {UM} US5 (B)	£8				
7974	B1-B8	1944-45 Falkland Islands issues optv 'South Georgia Dependency of', set of 8 vals 1/2d to 1s, mint small h/r. (8) Cat. £22 {MH} US3	£8				
7975	B1-B8	1944-45 KGVI - full set of 8v, lightly MM, h/r. Cat. £22 {MH} US3	£7				
7976	B1-B8	1944-45 Stamps of Falkland Islands optv 'South Georgia Dependency of' set of 8 vals 1/2d to 1s, mint small h/r. Average centring. (8) Cat. £22 {MH} US4	£7				
7977	Z96	1947 Light part South Georgia cancel on KGVI 5/- indigo & yellow-brown, scarce. Cat. £160 {U} US4 (image available online only)	£52				
7978	B1-B8	1952 KGVI - full set of 8v, 1/2d to 1s, UM. Cat. £22 {UM} US3	£10				
7979	1-15	1963 set to £1 ultramarine, fine m.m., plus set to 1s, v.f.u. (25) Cat. £200 {X} US	£67				

Lot No	Cat No	Description	Falkland Islands - Dependencies - South Georgia and Sandwich Island - continued	Estimate
8016	453-456	2008 Endangered Species. Chinstrap Penguins set of 4 vals 55p to 90p in se-tenant sheetlet of 16. On 1 Prinz stock board. Superb u.m. Cat. £36 {UM} US		£21
8017	MS462-518	2009-10 Group of 14 illust unaddressed FDC's complete for period (Excl MS514). Very fine. {C}		£120
8018		2010 South Georgia Penguins SG510-513 - set of 4 vals (60p) 'Inscribed Airmail Postcard' in pairs in sheetlet of 8 and Flora SG515-518 - set of 4 vals 27p to £1.15 In vertical gutter pairs. On 1 Prinz stock board and 1 stock card. Superb u.m. Cat. £38 {UM} US		£22
8019	510-513	2010 South Georgia Penguins - set of 4 x (60p) inscribed 'Airmail Postcard in complete sheetlet of 8. f.u. On 1 Prinz stock board. Cat. £36 {U} US ..		£21
8020	515-518	2010 Flora, set of 4 vals 27p to £1.15 in right hand marginal blocks of 4. On 1 Prinz stock board. Superb u.m. Cat. £40 {UM} US		£25
8021	519-524	2011 Pets, set of 6 vals 45p to £1.20 in top right hand corner marginal blocks of 4. On 1 Prinz stock board. Superb u.m. (6) Cat. £64 {UM} US ..		£39
8022	519-524	2011 Pets, set of 6 vals 45p to £1.20 in vertical gutter pairs. On 1 Prinz stock board. Superb u.m. (6) Cat. £32 {UM} US		£20
8023	537-540	2011 BBC Frozen Planet set of 4 stamps 60p to £1.15 plus SGMS541 - £2.50 Wandering Albatross mini sheet and sheetlets of 4 of all 4 values on 4 Lindner album pages, all superb u.m. (9) Cat. £66 {UM} US6		£17
8024	537-540	2011 BBC Frozen Planet - set of 4 vals 60p to £1.15 in complete sheetlets of 48. f.u. On 4 Prinz stock boards. (4) Cat. £44 {U} US		£27
8025	537-540	2011 BBC Frozen Planet, set of 4 vals 60p to £1.15 in blocks of 4 in 4 separate sheetlets. On 1 Prinz stock board. Superb u.m. (4) Cat. £44 {UM} US		£27
8026	519-81	2011-12 Group of 17 illust unaddressed FDC's complete for period. Very fine. {C}		£160
8027	550-MS565	2012 QEII - all issues for 2012, used, presumed CTO, in mounts and described on album pages. Shallow Marine Life is a sheetlet not individual stamps. Total of 20 stamps, 2 MS & 3 sheetlets. Cat. £165 {U} US6		£28
8028	556-559	2012 Endangered Species. Seabirds set of 4 vals 60p to £1.15 plus SGMS560 - £3.50 Southern Skua mini sheet and sheetlet of 16 vals 4 sets of 4, all superb u.m. (6) Cat. £82 {UM} US6		£21
8029	556-559	2012 Endangered Species. Seabirds - set of 4 vals 60p to £1.15 in complete se-tenant sheetlet of 16. f.u. On 1 Prinz stock board. Cat. £52 {U} US		£32
8030	556-559	2012 Endangered Species. Seabirds. Set of 4 vals 60p to £1.15 with White Borders in bottom right hand corner marginal blocks of 4. Superb u.m. (4) Cat. £52 {UM} US		£32
8031	556-559	2012 Endangered Species. Seabirds. Set of 4 vals 60p to £1.15 with White Borders, in top left hand corner marginal blocks of 4. Superb u.m. (4) Cat. £52 {UM} US		£32
8032	556a-559a	2012 Endangered Species. Seabirds. Set of 4 vals 60p to £1.15 without White Borders in complete sheetlet of 16. On 1 Prinz stock board. Superb u.m. Cat. £52 {UM} US		£32
8033	556a-559a	2012 Endangered Species. Seabirds. Set of 4 vals 60p to £1.15 without White Borders in complete sheetlet of 16. On 1 Prinz stock board. Superb u.m. Cat. £52 {UM} US		£32
8034	566-569	2012 Blue Whale. Set of 4 vals 65p to £1.20 in bottom left hand marginal blocks of 4. On 1 Prinz stock board. Superb u.m. (4) Cat. £76 {UM} US ..		£46
8035	570-575	2012 Marine Protected Area. Set of 6 vals 65p to £1.20 in top marginal blocks of 4. On 1 Prinz stock board. Superb u.m. (6) Cat. £104 {UM} US		£64
8036	576-581	2012 Mountains. Set of 6 vals 65p to £1.20 in 3 se-tenant marginal blocks of 8. On 2 Prinz stock boards. Superb u.m. (6) Cat. £90 {UM} US		£55
8037	582-610	2013 Group of 7 illust unaddressed FDC's complete for period. Very fine. {C}		£75
8038	586-589	2013 Sir Rex Hunt Commemoration. Set of 4 vals 65p to £1.20 in 4 top left hand corner marginal blocks of 4. Superb u.m. (4) Cat. £52 {UM} US		£32
8039	590-593	2013 60th Anniv of the Coronation. Set of 4 vals 65p to £1.20 in 4 top left hand corner marginal blocks of 4. On 1 Prinz stock board. Superb u.m. (4) Cat. £54 {UM} US		£33
8040	594-597	2013 Shallow Marine Surveys Group set of 4 vals 65p to £1.20 plus SGMS598 - £1.00 mini sheet and sheetlet of 16 vals 4 sets of 4, all superb u.m. (6) Cat. £90 {UM} US6		£23
8041	594-597	2013 Shallow Marine Surveys Group. Set of 4 vals 65p to £1.20 in complete sheetlet of 16. On 1 Prinz stock board. Superb u.m. Cat. £64 {UM} US		£39
8042	594-597	2013 Shallow Marine Surveys Group. Set of 4 vals 60p to £1.20 in complete se-tenant sheetlet of 16. f.u. On 1 Prinz stock board. Cat. £64 {U} US		£39
8043	594-597	2013 Shallow Marine Surveys Group. Set of 4 vals 65p to £1.20 in 4 top left hand corner marginal blocks of 4. Superb u.m. (4) Cat. £64 {UM} US		£39
8044	599-604	2013 Habitat Restoration. Set of 6 vals 5p to £1.20 in top marginal blocks of 4. On 1 Prinz stock board. Superb u.m. (6) Cat. £56 {UM} US		£34
8045	611-661	2014-15 Group of 13 illust unaddressed FDC's complete for period. Very fine. {C}		£135
8046		2015 SG643-646 - Albatrosses, set of 4 vals 70p to £1.25 in bottom horiz marginal pairs and SG647-650 - Viola/Dias, last Steam Trawler. Set of 4 vals 70p to £1.25 in top marginal blocks of 4. On 2 Prinz stock boards. Superb u.m. (8) Cat. £78 {UM} US		£34
8047	652-655	2015 Queen Elizabeth II Britain's Longest Reigning Monarch. Set of 4 vals 70p to £1.25 in top left hand corner vertical strips of 4. On 1 Prinz stock board. Superb u.m. (4) Cat. £60 {UM} US		£37
8048	656-661	2015 Biodiversity. Set of 6 vals x (70p) Inscribed 'Airmail Postcard' in top right hand corner horiz strips of 4. On 1 Prinz stock board. Superb u.m. (4) Cat. £72 {UM} US		£44
8049	662-665	2016 90th Birthday of Queen Elizabeth II. Set of 4 vals 70p to £1.25 in top right hand corner marginal blocks of 4. On 2 Prinz stock boards. Superb u.m. (4) Cat. £36 {UM} US		£21

Lot No	Cat No	Description	Falkland Islands - Dependencies - South Georgia and Sandwich Island - continued	Estimate
8050	675-678	2016 Sports. Set of 4 vals 55p to £1 in top marginal blocks of 4. On 1 Prinz stock board. Superb u.m. (4) Cat. £52 {UM} US		£32
8051	679-682	2016 Zavadovski Island. BBC Planet Earth II. Set of 4 vals 70p to £1.25 in top marginal blocks of 4. On 1 Prinz stock board. Superb u.m. (4) Cat. £64 {UM} US		£39
8052	656-700	2016-17 Group of 11 illust unaddressed FDC's complete for period (Excl MS696). Very fine. {C}		£110
8053	683-686	2017 Albatross Conservation. Set of 4 vals 70p to £1.25 in bottom marginal blocks of 4. On 1 Prinz stock board. Superb u.m. (4) Cat. £64 {UM} US		£39
8054	688-691	2017 Landscapes. Set of 4 vals 70p to £1.25 in top marginal blocks of 4. On 1 Prinz stock board and 1 stock card. Superb u.m. (4) Cat. £64 {UM} US		£39
8055	692-695	2017 Endangered Species. Macaroni Penguins. Set of 4 vals 70p to £1.25 in right hand side marginal blocks of 4. On 1 Prinz stock board. Superb u.m. (4) Cat. £64 {UM} US		£39
8056	697-700	2017 Platinum Wedding Anniversary of Queen Elizabeth II and Prince Philip. Set of 4 vals 55p to £1.85 in bottom marginal blocks of 4. On 1 Prinz stock board. Superb u.m. (4) Cat. £72 {UM} US		£44
8057	701-706	2018 Mapping of South Georgia. Set of 6 vals 70p to £1.25 in 3 se-tenant top marginal blocks of 8. On 2 Prinz stock boards. Superb u.m. (3) Cat. £92 {UM} US		£57
8058	707-712	2018 Antarctic Fur Seal. Set of 6 x 80p vals in top marginal blocks of 4. On 1 Prinz stock board. Superb u.m. (6) Cat. £84 {UM} US		£52
8059	714-717	2018 Royal Wedding. Set of 4 vals 70p to £1.25 in blocks of 4 in bottom halves of sheetlets. On 2 Prinz stock boards. Superb u.m. (4) Cat. £64 {UM} US		£39
8060	719-722	2018 Migratory Species. Set of 4 vals 70p to £1.85 blocks of 4 in vert se-tenant pairs in gutter marginal blocks of 8. On 1 Prinz stock board. Superb u.m. (2) Cat. £76 {UM} US		£46
8061	723-726	2018 Centenary of the End of World War I. Set of 4 vals 80p x 2 and £1.25 x 2 in se-tenant blocks of 4 in 2 gutter panes of 8. On 1 Prinz stock board. Superb u.m. (2) Cat. £68 {UM} US		£41
8062	701-	2018-22 Group of 23 illust FDC's complete for period the last set being South Georgia Museum issued 24 Jan 2022. Very fine. {C}		£150
8063	727-730	2019 3D Grytviken. Set of 4 vals 70p to £1.85 in left hand corner marginal blocks of 4. On 2 Prinz stock boards. Superb u.m. (4) Cat. £76 {UM} US		£46
8064	731-736	2019 Food. Set of 6 vals 55p to 80p in 3 bottom marginal se-tenant blocks of 8. On 1 Prinz stock board. Superb u.m. (3) Cat. £76 {UM} US		£46
8065	737-742	2019 Habitat Restored. Set of 6 vals 40p to £1.25 in top marginal blocks of 4. On 1 Prinz stock board. Superb u.m. (6) {UM} US		£52
8066	743	2019 Scott Polar Research Institute. Set of 1 val £3.50 in bottom marginal block of 4. Superb u.m. {UM} US		£32
8067	744-749	2020 South Georgia from the Air. Set of 6 vals 70p to £1.25 in top marginal blocks of 4. Superb u.m. On 1 Prinz stock board. (6) {UM} US ..		£40
8068	750-761	2020 Definitive set of 12 vals 1p to £5 in bottom marginal blocks of 4. On 2 Prinz stock boards. Superb u.m. (12) {UM} US		£107
8069	763-766	2020 Shackleton's Heroes. Set of 4 vals 70p to £1.25 in bottom marginal blocks of 4. On 1 Prinz stock board. Superb u.m. (4) {UM} US		£46
8070	767-770	2020 Royal Navy Ships. Set of 4 vals 70p to £1.25 in bottom marginal blocks of 4. On 1 Prinz stock board. Superb u.m. (4) {UM} US		£46
8071		2020-22 Collection of f.u. issues on 4 Prinz stock boards. 2020 Definitive set, Shackleton's Heroes, Royal Navy Ships, QEII 95th Birthday, Eco Systems, Islands (1st series), Blue Belt Programme set plus mini sheet (80p val is damaged NW corner), Death Centenary of Sir Ernest Shackleton and Museum Anniversary. (49 plus 1 mini sheet) {U} US		£98
8072	771-776	2021 95th Birthday of Queen Elizabeth II. Set of 6 vals 40p to £1.25 in bottom marginal blocks of 4. On 1 Prinz stock board. Superb u.m. (6) {UM} US		£52
8073	777-782	2021 Eco Systems - Whales. Set of 6 vals 55p to 80p in 3 se-tenant sheetlets of 10. On 2 Prinz stock boards. Superb u.m. (3) {UM} US		£46
8074	783-788	2021 Islands (1st Series). Set of 6 vals 70p to £1.25 in 3 se-tenant bottom marginal blocks of 8. On 1 Prinz stock board. Superb u.m. (3) {UM} US		£40
8075	789-792	2021 Blue Belt Programme. Set of 4 vals 70p to £1.25 in bottom marginal blocks of 4. Superb u.m. (4) {UM} US		£46
8076		2022 South Georgia Museum Anniv. Set of 6 vals 40p to £1.25 in bottom marginal blocks of 4. On 1 Prinz stock board. Superb u.m. (6) {UM} US ..		£52
8077		2022 Death Centenary of Sir Ernest Shackleton. Set of 4 vals 70p to £1.25 in bottom marginal blocks of 4. On 1 Prinz stock board. Superb u.m. (4) {UM} US		£46
FALKLAND ISLANDS - DEPENDENCIES - SOUTH ORKNEYS				
8078	C1-C8	1944 KGV1 - full set of 8v, lightly MM, h/r or hinge trace. Cat. £24 {MH} US2		£10
8079	C1-C8	1944 KGV1 - full set of 8v to 1s, lightly MM. Cat. £22 {MH} US		£11
8080	C1-C8	1944-45 Falkland Islands issues optv 'South Orkneys Dependency of', set of 8 vals ½d to 1s, mint small h/r. (8) Cat. £22 {MH} US3		£8
8081	C1-C8	1944-45 Stamps of Falkland Islands optv 'South Orkneys Dependency of' set of 8 vals ½d to 1s, mint small h/r. Average centring. (8) Cat. £22 {MH} US4		£7
8082	C1-C8	1944-45 KGV1 - full set of 8v, UM. Cat. £22 {UM} US5 (B)		£8
8083	C1-C8	1952 KGV1 - full set of 8v, ½d to 1s, UM. Cat. £22 {UM} US3		£10
FALKLAND ISLANDS - DEPENDENCIES - SOUTH SHETLANDS				
8084	D1-D8	1944 KGV1 - full set of 8v, 4v lightly MM, h/r or hinge trace, 3d, 4d, 9d & 1s with margin at top and stamps are UM. Cat. £24 {MH} US2		£11
8085	D1-D8	1944 KGV1 - full set of 8v to 1s, lightly MM. Cat. £22 {MH} US		£11
8086	C1-C8	1944-45 Falkland Islands issues optv 'South Shetlands Dependency of', set of 8 vals ½d to 1s, mint small h/r. (8) Cat. £22 {MH} US3		£8
8087	D1-D8	1944-45 Stamps of Falkland Islands optv 'South Shetlands Dependency of' set of 8 vals ½d to 1s, mint small h/r. Average centring. (8) Cat. £22 {MH} US4		£7

Lot No	Cat No	Description	Estimate
Falkland Islands - Dependencies - South Shetlands - continued			
8088	D1-D8	1944-45 KGVI - full set of 8v, light to very lightly MM, hinge trace on most values. Cat. £22 {MH} US3	£7
8089	D1-D8	1952 KGVI - full set of 8v, 1/2d to 1s, UM. Cat. £22 {UM} US3	£10
FAROE ISLANDS			
8090		1975-2008 Collection of u.m. sets and mini sheets 1975 to 2008. Mostly complete to 2003, a few missing for later period. With good mini sheets and thematics. Housed in a fine 32 page Prinz stockbook. Few 100's. Catalogue value £1400+ Cat. £1400 HEAVY/OVERSIZE LOT - OVERSEAS SHIPPING SURCHARGE APPLIES {UM} US	£334
8091		1975-2012 Virtually complete CTO collection from 1975 to 2010 with just a few odd values for 2011 and 2012. Presented in hingeless mounts on Davo and Schaubek pages. Superb clean collection of stamps, MS, 4 covers and sheetlets with a cat value c£2000. HEAVY/OVERSIZE LOT - OVERSEAS SHIPPING SURCHARGE APPLIES {CC} US3	£409
8092		1975-97 Collection of u.m. 1975 to 1997 housed in a boxed Scott album. Appears to be almost complete for the period with mini sheets. Few 100's. Cat. £820 HEAVY/OVERSIZE LOT - OVERSEAS SHIPPING SURCHARGE APPLIES {UM} US	£151
8093	47-108	1980-84 Complete UM year sets collection on Lindner pages (hingeless or Hawid mounts). Contains all the stamps as listed in the individual year sets, plus stamps extracted from booklets and MS. Total of 72 stamps & 1 MS. Cat. £189 {CC} US3	£58
8094	103-108	1984 Fairy Tales. Complete set of 6v (ex booklet), imperf top and bottom, CTO. Cat. £38 {BK} US3	£10
8095	SB3	1984 Booklet - Fairy Tales. Complete booklet containing full pane of 6 stamps, CTO. Cat. £42 {BK} US3	£14
8096	109-173	1985-88 Complete UM year sets collection on Lindner pages (hingeless or Hawid mounts). Contains all the stamps as listed in the individual year sets, plus stamps extracted from booklets and MS, booklet pane and 1986 Christmas seal sheetlet. Total of 72 stamps, 2 MS, 1 booklet pane & 1 sheetlet. Cat. £230 {CC} US3	£78
8097		1990's-2000's Collection of u.m. sets 1990's to post 2000 in full sheets (most in sheets of 20). Housed in an overfull large stockbook. Various printers including Enschede, Courvoisier, France Security Printing, Questa and others. With additional mini sheets and booklets. Would make a useful study collection of Faroes printing, or to break for resale. Catalogue value £16900. (1000's) Cat. £16900 {UM}	£1800
8098		1993-2010 BUTTERFLIES/MOTHS - 2 sets of 4v issued in 1993 & 2010, both UM, total 8 stamps. Cat. £33 {UM} US4	£14
8099	SB10	1995 40k booklet, The Raven, complete, with pane SG277a. Clean and fresh condition. Cat. £22 {BK} US3	£9
8100	SB11	1995 40k booklet, Christmas, complete, with pane SG283a. Clean and fresh condition. Cat. £22 {BK} US3	£10
8101	SB13	1996 45k booklet, Christmas, complete, with pane SG318a. Clean and fresh condition. Cat. £22 {BK} US3	£9
8102	301-307	1996-2000 Full set of 7v, 10k to 22k, CTO. Cat. £29 {U} US3	£10
8103	SB15	1997 45k booklet, Christmas, complete, with pane SG330a. Clean and fresh condition. Cat. £20 {BK} US3	£9
8104	SB16	1998 45k booklet, Birds, complete, with pane SG336a. Clean and fresh condition. Cat. £20 {BK} US3	£9
8105	SB17	1998 45k booklet, Christmas, complete, with pane SG349a. Clean and fresh condition. Cat. £20 {BK} US3	£9
8106	SB19/SB20	1999 27k & 36k booklets, Christmas, complete, with panes SG381a & SG382a. Clean and fresh condition. Cat. £22 {BK} US3	£13
8107	361-374	1999-2004 Full set of 14v, 10k ore to 1000 ore, CTO. Cat. £26 {U} US3 ..	£10
8108	SB22/SB23	2000 27k & 36k booklets, Christmas, complete, with panes SG398a & SG399a. Clean and fresh condition. Cat. £23 {BK} US3	£13
8109	SB26/SB27	2001 30k & 39k booklets, Christmas, complete, with panes SG423a & SG424a. Clean and fresh condition. Cat. £27 {BK} US3	£10
8110	SB29	2002 57k.50 booklet, Gøta Church, complete, with pane SG439a. Clean and fresh condition. Cat. £18 {BK} US3	£9
8111	SB30	2003 50k booklet, Completion of Vagatunnillin, complete, with pane SG443a. Clean and fresh condition. Cat. £20 {BK} US3	£9
8112	MS462-MS472	2004 Complete UM year set collection on Lindner pages (hingeless or Hawid mounts). Contains all the stamps as listed in the individual year sets, plus stamps extracted from booklets. Total of 56 stamps, 7 MS, 2004 Christmas seal sheetlet and joint issue with Denmark & Greenland for Royal Wedding. Cat. £230 {CC} US3	£78
8113	MS473-495	2005 Complete UM year set collection on Lindner pages (hingeless or Hawid mounts). Contains all the stamps as listed in the individual year sets, plus stamps extracted from booklets. Total of 51 stamps, 3 MS, 2005 Christmas seal sheetlet. Cat. £200 {CC} US3	£68
8114		2007 52k booklet, Lithographs by Barthélemy Lauvergne, complete, with 5k.50 (SG537 x4) and 7k.50 (SG538 x4). Clean and fresh condition. Cat. £22 {BK} US3	£10
8115		2008 58k booklet, Centenary of Tuberculosis Sanatorium, complete, with 5k.50 (SG559 x4) and 9k (SG560 x4). Clean and fresh condition. Cat. £29 {BK} US3	£12
8116	SB39	2008 64k booklet, Ancient Crosses, complete, with pane SG568a. Clean and fresh condition. Cat. £33 {BK} US3	£15
8117	602-603	2009 Rock Pigeons (Birds), set of 2v, 14k & 36k, CTO. Cat. £24 {U} US3	£9
8118	SB40	2009 64k booklet, Centenary of Faroes, Gymnastics, complete, with pane SG594/5 (self-adhesive). Clean and fresh condition. Cat. £31 {BK} US3 ..	£14
8119	SB41	2009 64k booklet, Christmas, Alterpieces, complete, with pane SG599b. Clean and fresh condition. Cat. £33 {BK} US3	£14
8120		2010 64k booklet, Christmas, Faroese Carols, complete, with pane SG622a. Clean and fresh condition. Cat. £37 {BK} US3	£13
8121	612	2010 Long Finned Pilot Whale, 50k black and silver, CTO. Cat. £26 {U} US3	£10

Lot No	Cat No	Description	Estimate
FJI			
<i>For more lots, please see the GALLERY section at the front of the catalogue</i>			
8122		Balance collection on leaves ex SG Imperial, 1871-1935 mint & used in mixed condition, incl: Earliest mint & used surch & VR ovpts these all in very mixed condition 1/- brown x 2 & 5/- dull red & black x 2 each used SG67-68. 1/2d on 1d dull blue SG72 & 2 1/2d on 2d green SG70-71 mint toned. 5d on 6d rose SG75 faults. 1891 issues to 5d. E7 wmk Crown CA short set to 6d mint. Wmk MCA to 1/- mint SG118, 120-22. GV wmk MCA to 5/- mint, Script to 2/- Silver Jubilee set mint. Dues 1d & 2d used, 1/2d 3d & 4d mint. Cat. £700++ (99). {CC} US	£200
8123		Balance collection in a 16 page stockbook, 1881-1968 mint & used in mixed condition, incl: v.f.u. 1/- SG67, E7 to 6d mint, GV odd values with 2d grey Plate 20 single mint. GVI mint to 5/- with some blocks of 4 u.m. £1-SG266b used. QEII 10/- SG294 f.u. 1968 set f.u. 3 covers. Cat. £400+ (350+). HEAVY/OVERSIZE LOT - OVERSEAS SHIPPING SURCHARGE APPLIES {CC}	£140
8124		1872-1927 Mint and used collection on Imperial leaves(34), also a few Gambia(7), mainly fine {CC} US2	£30
8125		1876-1997 Mint and used collection on leaves(approx 618) including a good range of early issues with some better items, 1903 set to 1s mint, 1906-12 set to 5s mint, 1935 Silver Jubilee set mint and used, 1938 values to £1 mint and used, not complete, 1954 set to £1 mint, 1959 set to £1 mint, 1962 set to £1 mint, mixed condition {CC} US	£312
8126	28-9	1876-77 wove paper 1d and 2d on 3d, some short perfs, fresh, v.g.u. Cat. £130 {U} US3	£29
8127	33a	1876-77 6d carmine-rose on laid paper, mint, part gum, good colour & fine Cat. £65 {MH} US5 (B)	£13
8128	38/53	1878-91 A small used group with 'VR' values 1d(2), 2d, 4d & 6d, various perfs (identified on stockcard). A few nibbled perfs, good to very fine (6) Cat. £263 {U} US3	£41
8129	42	1878-99 4d on 2d Pale Mauve, mint small h/r. (o/c W and 2 p/p SW corner) Cat. £90 {MH} US3	£24
8130		1881-1996 Mixed mint and used collection hinged on 9 Avon album pages, good condition range between SG66 and SG947. (117 - 39 mint and 78 used) Cat. £158 {CC} US7	£31
8131	69	1882 5/- dull red & black. f.u. Cat. £32 {U} US	£14
8132		1891 to 1966 tiny range on leaves, mostly KG6, incl. 2d brown & green Dies 1 and 2 mint, mint/used. (44) Cat. £125 {X} US2	£26
8133	88	1891-98 1d Pale Mauve, mint small h/r. (o/c SW) Cat. £23 {MH} US3 ...	£8
8134	54	1892 4d pale mauve perf 11 x 10. f.u. Cat. £38 {U} US	£17
8135	73	1892 4d deep purple surch 5d centred NE, m.m. with overall toned gum. Cat. £70 {MH} US	£27
8136	72	1892-93 1/2d on 1d Dull Blue, mint small h/r. (2 p/p on left) Cat. £65 {MH} US3	£16
8137	83	1892-93 QV - 2d green, horizontal pair, p11x10. Mint, light hinge trace, brownish gum. Creased along central perfs. Centred to SE where both frames clipped by perfs. Cat. £70 {MH} US7 (B)	£14
8138	111a	1903 CA 6d dull purple and carmine var damaged frame and crown fresh m.m. Cat. £150 {MH} US3 (image available online only)	£61
8139	112	1903 1s green and carmine, centred to NW, fine used. Cat. £85 {U} US3	£26
8140	112	1903 1/- green & carmine f.u. Cat. £85 {U} US	£43
8141	112	1903 1/- green & carmine f.u. Cat. £85 {U} US	£43
8142		1903-70 Mint and used collection on leaves(62) including a few interesting postmarks {CC}	£43
8143	118-122	1906-12 KEVII Definitives vals 1/2d to 1s (Missing SG119 - 1d), mint small h/r. Lovely fresh bright colours. (4) Cat. £64 {MH} US3	£26
8144	118-24	1906-12 MCA set to £1(7) fine m.m. Cat. £400 {MH} US3 PH Plate 11	£164
8145	118a	1906-12 MCA 1/2d green var damaged frame and crown mint, patchy gum Cat. £250 {MH} US2 (image available online only)	£76
8146	119-122	1906-12 KEVII 1d, 2 1/2d, 6d & 1/- very fine mint(4) Cat. £75 {MH} US4	£19
8147	121	1910 6d dull purple f.u. Cat. £48 {U} US	£26
8148	125-35	1912 GV wmk MCA mint group with 1/4d, 1/2d, 1d, 3d on yellow & Die II pale yellow, 4d, 1/- & 2/6d, fine m.m. (8) Cat. £50 {MH} US	£22
8149	136	1912 5/- green & red/yellow f.u. Cat. £48 {U} US	£26
8150	136	1912 5/- green & red/yellow m.m. Cat. £50 {MH} US	£15
8151	136	1912 5/- green & red/yellow f.u. Cat. £48 {U} US	£26
8152	136	1912 5/- green & red/yellow f.u. Cat. £48 {U} US	£26
8153		1912-23 KGV Definitives Wmk Multi Crown CA - vals 1/4d to 2s.6d, mint small h/r. SG Nos are SG125, SG125a, SG126, SG126b, SG127, SG127a, SG128, SG129, SG130, SG130d, SG131, SG131d, SG132, SG133, SG134, SG134a, SG134b, SG134c, SG134d, SG134e and SG135. Lovely fresh bright colours. (20) Cat. £110 {MH} US3	£45
8154	125-37a	1912-23 set to £1 (Die 2), incl. all 1d and 1s shades, very fresh, very fine m.m. (19) Cat. £325 {MH} US2 PH Plate 11	£169
8155	138-45	1915 War Stamp 1/2d and 1d, 1922-27 set to 5s, 1935 SJ, fine m.m. (20) Cat. £155 {MH} US3 (image available online only)	£44
8156	139	1915 KGV - WAR TAX - 1d carmine, lightly MM, small h/r. Cat. £45 {MH}	£23
8157	138-241	1915-19 War Stamp 1/2d (2 shades) and 1d, 1922-27 set to 5s incl. 4d shade, fresh, fine m.m. (18) Cat. £158 {MH} US2 (image available online only)	£55
8158	135	1916 2/6d black & red/blue m.m. Cat. £35 {MH} US	£16
8159	D6/10	1918 Dues u.m. Cat. £28 {UM} US	£15
8160	D6-10	1918 P. Due set to 4d (some tone spots), m.m. (5) Cat. £28 {PD} US4 ..	£4
8161	D6-D10	1918 Postage Due set of 5 vals 1/2d to 4d Black, mint small h/r. (5) Cat. £28 {PD} US3	£10
8162	D7-10	1918 Postage Dues 1d, 2d, 3d & 4d very fine used Cat. £98 {PD} US	£33
8163	239-41	1922 GV wmk Script top 3 values 2/- purple & blue, 2/6d black & red & 5/- green & red, m.m. (Light tone mark on 2/6d). (3). Cat. £95 {MH} US	£36

Lot No	Cat No	Description	Estimate
Fiji - continued			
8164	228-241	1922-27 KGV - part set of 9v to 2s.6d, missing 1d carmine-red, 2d, 4d, 5d, 2s & 5s from full set (2d included but toned). 1/2d to 3d UM, 6d, 1s & 2s.6d lightly MM, h/r. Cat. £24 {MH} US	£11
8165	241	1926 5/- green & red/pale yellow. l.m.m. Cat. £55 {MH} US	£29
8166	241	1926 5/- green & red/pale yellow. l.m.m. Cat. £55 {MH} US	£29
8167	239	1927 2/- purple & blue/blue f.u. Cat. £75 {U} US	£37
8168	242/77	1935 to 1951 commems complete, plus 2 1/2d on 2d, fine m.m. (18) Cat. £40 {MH} US4	£9
8169	242-245	1935 KGV Silver Jubilee set of 4 vals 1 1/2d to 1s, mint small h/r. Lovley fresh bright colours. (4) Cat. £18 {MH} US3	£7
8170	242-5	1935 Silver Jubilee fresh mint Cat. £21 {MH} US	£11
8171	242-5	1935 Silver Jubilee, fine m.m. (4) Cat. £18 {MH} US2	£8
8172		1936-55 KGV perf types in large blocks with 1/2d SG 249, 249a (4) and 249b. Also 1/6 (6) and some Morocco Agencies. Cat. £139 {UM} US2	£39
8173	246-77	1937- 51 GVI period complete very fine used presented on album pages. Incls definitive set to £1, SW pair & UPU set. (36) Cat. £160 {CC} US6	£35
8174	246/277	1937-51 An almost complete KGV collection on leaves (no postage dues), missing 2d brown & green die II & 2 1/2d brown & green. Extra marginal blocks of 4 of 2 1/2d brown & green & 1/6 blue. Clean & very fine (43) Cat. £260 {MH} US3	£82
8175	253	1938 2d brown & green Die I. l.m.m. Cat. £40 {MH} US	£14
8176	258	1938 GVI 5d Sugar Cane blue & scarlet, fine & fresh m.m. Cat. £42 {MH} US5 (B)	£10
8177		1938-1955 KGV Pictorial issue vals 1/2d to 5s, mint small h/r. SG249, SG250, SG251, SG252a, SG255, SG256, SG257, SG259, SG261, SG261a, SG261d, SG262, SG263, SG264, SG265 and SG266. Fresh bright colours. (SG266 - 5s has 2 p/p NE corner). (16) Cat. £101 {MH} US7	£17
8178	253 & 254	1938-1955 KGV Pictorial issue 2d Brown & Green (Die I and Die II), mint small h/r. (2) Cat. £65 {MH} US7 (B)	£13
8179	249-266b	1938-50 KGV - part set of 19v, missing 1 1/2d carmine (Die II), 2d brown & green (Die II), 6d (Die I) from full set. Fine used, some with light h/r. Cat. £120 {U} US	£60
8180	249/66b	1938-55 Definitives l.m.m. Cat. £275 {MH} US	£98
8181	249/66b	1938-55 Definitives f.u. Cat. £140 {U} US	£75
8182	249/66b	1938-55 Definitives f.u. Cat. £140 {U} US	£75
8183	249-264	1938-55 KGV - set of 13v to 2/-, lightly MM. 1/2d (249b), 1d (250), 1 1/2d (252a), 2d (255), 2d (256b), 3d (257), 5d (259), 6d (261), 8d (261cd), 1s (262), 1/5d (263), 1/6d (263ab), 2s (264). Cat. £37 {MH} US4	£11
8184	249-266b	1938-55 KGV - full set of 22v, 1/2d to £1, plus all additional perf variations. Mint with h/r or hinge trace, some gum toning. Total of 32 stamps Cat. £380 {MH} US2	£133
8185	249-266b	1938-55 KGV - full set of 22v, 1/2d to £1, various perfs, light to very lightly MM, h/r. 1d (Die I), 2d green and magenta & 6d black (Die I) toned and not included in estimate. Cat. £275 {MH} US3	£75
8186	249-266b	1938-55 KGV - definitive set of 35v to £1, including perf variations. Mostly mint (27v), in mounts on album pages and fully described. 10s & £1 very lightly MM. Cat. £346 {MX} US6	£64
8187	249-266b	1938-55 KGV - full set of 22v, 1/2d to £1, lightly MM mainly with hinge trace (3d, 8d & 2/6d small h/r). 6d, Die I, heavily toned and not included in estimate. Couple of lower values with light gum toning. Cat. £275 {MH} US3	£75
8188	249-266b	1938-55 KGV Pictorial issue vals 1/2d to £1 includes extra perf variants, mint small h/r. Superb collection fresh bright colours. (31) Cat. £255 {MH} US3	£101
8189	249-266b, 271	1938-55 KGV set to £1 mint, plus RSW 5/- unmounted mint. All very fine (23) Cat. £289 {MH} US3 (image available online only)	£68
8190	249-267	1938-55 KGV - set of 36 stamps, 1/2d to £1, plus additional shades and perfs and 1941 surcharged value. Missing only 2 1/2d red-brown and blue-green shade from all variations as laid out in Murray Payne catalogue (with SG cat value). Mounted (hinged) on album pages and colours/shades/perfs outlined. Very fine used. Cat. £250 {U} US5	£80
8191	249-66b	1938-55 Set to £1 with shade and perf varieties as listed (34) fine mint, some are unmounted Cat. £395 {MH} US	£107
8192	249-66b	1938-55 set to £1, apparently complete for all perfs and shades, the Die 1 1d, 2d and 6d with usual gum toning, o/wise fine and fresh, m.m. (34) Cat. £400 {MH} US2 PH Plate 12	£127
8193	249-66b	1938-55 set to £1, apparently incl. all listed shades and perfs, some of the Die 1 values are toned, o/wise fine m.m. Nice group. (34) Cat. £400 {MH} US4 (image available online only)	£90
8194	249-66b	1938-55 GVI set with extra perf changes & Dies, u.m. unless stated, 1/2d perf 1 3/2, 14 & 12. 1d. 1 1/2d Die I m.m. Die II perf 1 3/2 both shades, perf 14 & 12. 2d brown & green Die I, Die II m.m. 2d magenta perf 1 3/2 & 12. 2 1/2d perf 14 & 12, perf 1 3/2 m.m. 3d. 5d blue & scarlet m.m. h/r. 5d yellow green. (Excl 6d Die I SG260), 6d Die II perf 1 3/2 & 12, Violet black perf 1 3/2. 8d perf 1 3/2 & 14 both m.m. 1/-, 1/5d. 1/6d perf 14 & 13 both m.m. 2/-, 2/6d m.m. 5/-, 10/-, £1. l.m.m. (33). Cat. £320 {MH} US	£156
8195	249-66b	1938-55 GVI definitive set with some perf & Die changes all cds fine used, 1/2d all 3, 1 1/2d Die I & II. 2d magenta perf 1 3/2 & 12. 2 1/2d perf 1 3/2 & 12. 3d, both 5d. 6d Die I & Die II perf 1 3/2 & 12. (27). Cat. £150 {U} US (image available online only)	£80
8196	253a	1938-55 2d brown and green, Die 1, with EXTRA LINE variety, lower marginal example with Die '1', corner wrinkle, gum toning, u.m. RARE. Cat. £1000 {UM} US4 (image available online only)	£164
8197	257a	1938-55 3d blue, with SPUR ON ARMS MEDALLION variety, fresh, fine mint. Scarce. Cat. £750 {MH} US4 (image available online only)	£233
8198	261a	1938-55 KGV Pictorial issue 6d Violet-Black, f.u. with small h/r. (o/c NW) Cat. £28 {U} US2	£11
8199	D11	1940 1d emerald-green. f.u. Cat. £70 {U} US	£37
8200	D11-D18	1940 KGV - Postage Dues - full set of 8v, 1d to 1s.6d, UM. Cat. £140 {PD} US2	£70
8201	D11-D18	1940 KGV - Postage Due set of 8v, mint, large part o.g. Cat. £140 {PD} US6	£21

Lot No	Cat No	Description	Estimate
Fiji - continued			
8202	D11-D18	1940 Postage Due set of 8 vals 1d to 1s6d, mint small h/r x 2. (Average centring, very very small thin on 6d). (8) Cat. £140 {PD} US5	£34
8203	D11-D18	1940 Postage due set of 8 very fine mint Cat. £140 {PD} US3 (image available online only)	£48
8204	D12	1940 2d emerald-green. f.u. Cat. £70 {U} US	£37
8205	D13	1940 3d emerald-green. f.u. Cat. £75 {U} US	£40
8206	D14	1940 4d emerald-green. f.u. Cat. £80 {U} US	£43
8207	D15	1940 5d emerald-green. f.u. Cat. £85 {U} US	£45
8208	D16	1940 6d emerald-green. f.u. Cat. £85 {U} US	£45
8209	D18	1940 1/6d carmine-lake. f.u. Cat. £160 {U} US	£85
8210	261a	1944 6d violet black f.u. Cat. £28 {U} US	£15
8211	261a	1944 6d violet black f.u. Cat. £28 {U} US	£15
8212	266a	1950 10/- orange & emerald f.u. Cat. £55 {U} US	£27
8213	266a	1950 GVI 10/- orange & emerald very fine cds used. Cat. £55 {U} US	£30
8214	266a	1950 GVI 10/- orange & emerald very fine cds used. Cat. £55 {U} US	£30
8215	280-95	1954 QEII definitive set very fine u.m. with extra 8d carmine lake shade. (16). Cat. £110 {UM} US	£58
8216	294-95	1954 QEII 10/- orange & emerald very fine l.m.m. barely a trace & £1-ultramarine & carmine u.m. (2). Cat. £45 {MH} US	£21
8217	280/295	1954-59 QEII values complete to 1/-, then 10/- & £1. Some unmounted(incl. marginal £1), very fine(11) Cat. £72 {MH} US3	£21
8218	280-295	1954-59 QEII - full set of 15v, 1/2d to £1, UM (2d o/c). Cat. £90 {MH} US3	£30
8219	280-95	1954-59 QEII definitive set plus 8d listed shade SG288a, very fine u.m. (16). Cat. £110 {UM} US	£65
8220	298-310	1959 QEII definitive set 2/6d, 4/- & £1- l.m.m. rest u.m. (13) Cat. £42 {MH} US	£20
8221	311-25	1962 QEII wmk Type 12, set very fine u.m. Some as marginals. (15). Cat. £70 {UM} US	£37
8222	325	1962 QEII wmk Type 12 £1- black & orange left marginal block of 4 very fine u.m. Cat. £72 {UM} US	£44
8223	371-87	1968 QEII pictorial set as very fine u.m. blocks of 4 each value. (17 blocks). Cat. £72 {UM} US	£44
8224		1983-2007 An excellent collection of u.m. 1983-2007 sets and mini sheets on album leaves. Quite extensive with many thematics including birds, fish and flowers. Many 100's. Cat. £480 {UM}	£200
FINLAND			
8225		1856-67 classics presented on Davo page, with 1856-59 Small Pearl 10k imperf on thick paper (probably reprint), roulettes incl 1860 5k & 10k, 1866 5k purple-brown, 10p black, 20p blue & 40p rose x 2, 1866-67 8p & 1m with fine cds, lovely range though typical perf faults for these. (10) Cat. £3760 {U} US2 (image available online only)	£744
8226	11	1860 5k blue/bluish, f.u. with crisp part cds, perfs all present though some trimmed, centred slightly E. Cat. £300 {U} US2	£59
8227	11	1860 5k blue nicely used, good teeth on 3 sides, 3 missing on right. Still a useful spacefiller Cat. £300 {U}	£54
8228	16	1860 10k rose deeper roulette, FU with central cds & minimal damage to teeth, centred a little NE. Cat. £325 {U} US3 (image available online only)	£68
8229		1860-71 range of Used roulettes, incl 1860 5k & 10k, 1866 5p x 2, 20p x 5, 40p x 4, 1866-67 8p x 2, 1871 10p, typical damaged perfs and imperfections, still an attractive and valuable range. (16) Cat. £2500 {U} US2	£470
8230		1866 1m brown on white 'First Issue', with serpentine roulette type 3, a fine used copy with part blue cds cancel. Roulettes at right are slightly trimmed, otherwise a fine example of a very rare stamp. (SG 49, Cat £1700) {U} US7 PH Plate 11	£242
8231		1866 20p pale blue on blue and 20p deep blue on blue, 40p rose on lilac and 8p black on blue green 'Serpentine Roulette' issue all cds used. All have faults inc thins and missing roulettes. (SG 37/8, 42 & 46, Cat £840) {U} US7 (image available online only)	£70
8232	36/43	1866 20p bright blue/blue type (ii) & 40p rose/pale rise type (iii), some slightly trimmed and 20p has single lower perf with crack, 40p has single damaged perf, both well centred. (2) Cat. £340 {U} US2	£67
8233	38	1866 20p deep blue with deep roulette, FU with undamaged teet & well-centred. Cat. £150 {U} US3	£30
8234	41	1866 wove paper 40p rose/pale rose, type (ii), neat partial cds, very fine used. Cat. £225 {U} US6 (image available online only)	£45
8235	41	1866 wove paper 40p rose/pale rose, type (ii), centred to NW, light cds, couple of lightly toned perfs, o/wise fine used. Cat. £225 {U} US6 (image available online only)	£36
8236	43	1866 40p pale rose with deep roulette, FU with slight damage to teeth, slightly o.c. and hint of toning. Cat. £200 {U} US3	£37
8237	45	1866-67 8p black/blue-green, type (ii), centred to left, v.g.u. Cat. £325 {U} US6 (image available online only)	£45
8238	45	1866-67 8p black/blue-green, type (ii), centred to SW, light cds cancels, fresh, v.f.u. Cat. £325 {U} US6 (image available online only)	£64
8239		1866-71 range of serpentine roulette vals, Used with typical faults incl damaged teeth, thins, creases, etc, with 5p x 2, 8p x 4, 10p x 2, 20p x 3 & 40p, c/v assuming cheapest shades, useful range. (12) Cat. £2400 {U} US3	£245
8240		1873-1949 Mainly used collection on leaves(237), mainly fine {CC} US2	£42
8241		1875 1m mauve 'Senate printing Office' issue, perf 11, a fine cds used copy. (SG 80, Cat £250) {U} US7 (image available online only)	£42
8242	70,75&79	1875 Perf 11 issues, 8p blue green cds fine used, 20p pale ultra cds f.u. 32p lake cds f.u. (3). Cat. £150 {U} US3	£41
8243		1875-1911 Arms coln on Davo album pages, f.u. and mostly better than average condition, with 1875-84 Perf 11 one of each val, 1884 New Colours to tm, 1889-94 range to 10m, 1891 Russian range to 1r, 1901 range to 10m, etc, handsome coln and some top vals with expert marks on reverse. (50) Cat. £1460 {U} US2	£345

Lot No	Cat No	Description	Estimate	Lot No	Cat No	Description	Estimate
		Finland - continued				Finland - continued	
8244		1875-1911 Arms Used coln on illus album pages, condition is better than average with mostly fine cancels, incl 1875-84 6 vals to 1m (1m with superb Helsingford cds), 1891 range to 35k & 1r, good range. (38) Cat. £890 {U} US2	£211	8273		1945-74 part complete f.u. coln on Schaubek illus album pages, sparse at the start though useful charity sets noted, then more complete from 1960s. (100s) Cat. £260 {U} US2	£78
8245	66-186	1875-1911 Used Arms range well sorted and with some duplication, many perf, shade or other varieties noted, condition is mixed but useful lot for filling gaps. (180) Cat. £750 {U} US3	£130	8274		1946-96 excellent f.u. coln on Davo illus album pages, appears virtually complete from 1946 Lion definitives to 1975, just missing a couple of stamps, then some pages replaced homemade pages less complete to 1996, little work required to finish the coln. (1000s) Cat. £750 {U} US2	£235
8246	64-80	1875-84 Arms Senate Print perf 11 range to 1m with some shades incl 3 x 8p, f.u. condition a little mixed incl 1m with thin. (14) Cat. £895 {U} US2 PH Plate 11	£172	8275	p507-10	1952-8 Parcel Post set m.m. Cat. £85 {MH} US3	£23
8247	64-90	1875-84 Arms Senate office perf 11 range to 32p (both shades) and Stamp Office perf 12½ range to 1m with some extra shades, Used with some mixed condition, a useful range. (17) Cat. £610 {U} US3	£103	8276	P507-9	1952-8 Parcel Post SG 507-9 u.m. (3 of 4) Cat. £52.5 {MH} US3	£12
8248	81-105	1875-85 Perf 12½ issues 2c grey, 5p orange x 2, 10p yellow-brown, 25p red & 1m mauve. Plus colour change 5p green, 10p red, 20p orange & 25p blue & 1m drab all with cds cancels (20p SG102 slightly soiled) rest fine used. (11) Cat. £185 {U} US3 (image available online only)	£58	8277		1963-87 A collection of 1972 Costumes stamps, Lion definitives of 1963-72 issue, 1975-89 issue plus a range of duplicated booklets to 1987. A really clean lot that would be ideal for an approval dealer, club packet maker. (65 booklets & 70+ stamps) Cat. £800 {BK} US3	£137
8249	67-119	1875-94 Arms Used range with various printings, perfs & shades, mixed condition but useful for sorting. (37) Cat. £280 {U} US2	£55	8278		1966-1967 Group of parcel post forms addressed to Belgium all multi franked with a large variety of issues and values including high values and blocks & strips. Postmarks inc KOTKA, KAJAANI, SORSAKOSKI, BORGA PORVOO, OULU, VAASA-VASA, TURKU ABO, JOKIOINEN, HELSINKI & TAMPERE. All the forms have many other transit and arrival markings. (12) {C} US7 (B)	£15
8250	81-90	1882-84 Arms Stamp Office Dept perf 12½ range to both 25p & 1m, f.u. & fresh. (8) Cat. £220 {U} US2	£51	8279	1357-1366	1994 BUTTERFLIES/FLOWERS/INSECTS - with service indicator. Sheetlet of 10 x 1k stamps, UM. Cat. £27 {UM} US4	£11
8251	81-90	1882-84 Arms Stamp Office print perf 12½ range one of each value, Used with typical faults. (6) Cat. £150 {U} US3	£30	8280	MS1986	2010 St Valentines day, UM Fairies sheet containing 1k x 5 with BUTTERFLIES within the design. Cat. £24 {UM} US4	£9
8252	108-122	1889-94 Arms one of each val to 10m, f.u. fair condition for these. (8) Cat. £250 {U} US2	£59	8281	MS2068	2010 Spring and Summer - The Happiness Tree. Self-adhesive sheet containing 2k x 5 with BUTTERFLIES within the design. Cat. £20 {UM} US4	£9
8253	108-122	1889-94 one of each value (ex 20p), incl 10p rose & 25p blue m.m., 10m u.m. (7) {MH} US3	£68	8282	2198-2202	2014 Greetings stamp booklet, pristine condition, containing 5 x 5k self-adhesive stamps depicting Squirrel, Flowers, Cat, Cake, Glass & Butterflies. Cat. £32 {BK} US4	£14
8254	122	1890 Arms 10m brown & rose, Used with slightly scruffy cds. Cat. £140 {U} US3	£29	FIUME			
8255	133-142	1891 Arms range to 50k plus extra 3k, f.u. (10k is m.m.) mostly better cancels, fresh range. (11) Cat. £285 {MX} US2	£67	8283		Mint and used collection on pre printed Scott album leaves. With some better values noted. Including 1920 d'Annunzio m.m. but missing 5 lire and good Express issues. {MX} US	£44
8256	133-142	1891 Arms 1k to 50k Used, typical imperfections. (10) Cat. £265 {U} US3	£54	8284		1915 Soldiers lettercard in Austrian to Slovenia with Hungary 10h Turul tied with Fiume cds, violet cachet (Language & Intelligence School), unusual item. {C}	£40
8257	133-143	1891 Arms range to 1r, most m.m. with minor faults, 50k & 1r with h/r, 1r odd short perf. (11) Cat. £300 {MH} US3	£61	8285	D29/32+	1918 Postage Dues used, with 6f black & green, plus re - & green 1f, 6f & 20f. All very fine Cat. £138 {PD} US	£44
8258	133-41 & 43	1891-97 Russian design issues but with circles within the design to distinguish them from the Russian issues, 1k -35k & 1r. Very fine used. (10) Cat. £320 {U} US3 PH Plate 12	£119	8286	D32-40	1918 Postage Due opt set of 9 to 30f, Used or cto, 6f & 12f are on-piece, condition somewhat mixed, rarely seen. (9) Cat. £220 {U} US2	£52
8259	154-160	1901 5p olive-green on ordinary paper & chalky paper set to 10m Fine Used, with both shades of 10p, 10m centred slightly N with good cds. (8) Cat. £360 {U} US3	£75	8287		1918-19 Hungarian stamps with Fiume opt Mint range, incl Harvester 15f (both), 40f, Parliament 3k, also Harvester 2f & 5f with variety 'I' missing from opt, 3f, 5f & 6f inv opt, War Charity 15 +2f inv opt, good lot. {MH}	£100
8260	155-160	1901 Arms range to 10m m.m., 1m has some toning, 10m with light h/r fresh well-centred. (6) Cat. £735 {MH} US3	£150	8288		1918-19 ovpts on Hungary stamps largely complete set, with Harvesters incl 10f & 15f numbers in white, Parliament incl 3k & 5k, Charles & Zita, War Charity, also 1919 Savings Bank 15 on 10f, Fine Used all cds, a couple are on-piece, odd fault but still a good selection of this difficult issue. (27) Cat. £336 {U} US2	£90
8261	165/229	1902-30 A very fine used range on 2 album leaves, a few Arms types to 1Mk, then Lion types incl. 1mk red orange & 25mk orange & red, plus 1919-21 overprint values. Very clean lot with no duplication(49) {U} US2	£39	8289	1-15	1918-19 Allied Occup Fiume opt range to 5k, each is cto on small piece, incl 10f (both) & 15f (both) & 40f, also Charles & Zita and Charity sets, attractive range. (27) Cat. £320 {U}	£110
8262	187/229	1917-21 A clean mint or unmounted mint range of Lion types with a few shade & perf varieties to 25Mk. Plus a few later surcharged values. A really good lot in mainly very fresh & fine condition (53) Cat. £450 {MH} US4	£71	8290	1-18	1918-19 Hungarian stamps with Fiume opt, Used vals to 3k, also 25f with double opt one inv, Post Due 10f red & green. (22) Cat. £120 {U}	£40
8263	187-515	1917-52 mostly complete Republic Used coln well-presented in Prinz stockbook, from 1917-30 Lions definitives largely complete set to 25m (2) plus some perf, shade or wmk varieties, 1918 temporary set (5m imperfections), 1925-29 vals incl 25p cinnamon, 1928 Philatelic Exhib set, 1932 RX set, 1938 Ski set, then virtually complete sets to 1952 TB Relief Fund set. (100s) Cat. £1080 HEAVY/OVERSIZE LOT - OVERSEAS SHIPPING SURCHARGE APPLIES {U} US3	£258	8291	1-D39	1918-19 seln of Hungary opt vals MH, incl Harvester vals, Parliament 75f, Postage Due 15f & 20f. (10) Cat. £115 {MH} US2	£27
8264	187-889	1917-75 Republic Mint coln on large Lindner stockbook, mostly complete for the period & almost all m.m., from 1917-30 Lion definitives largely complete to 25m, 1918 Wartime issue vals to 5m, 1925-29 Lion vals incl 1½m perf 14, 1930 Zeppelin 10m (light toning), 1947-52 definit set, 1954-59 definit set, 1956-61 Buildings set, continues to 1970s where some sets are missing then to 1975 Christmas, excellent basic coln. (100s) Cat. £1270 HEAVY/OVERSIZE LOT - OVERSEAS SHIPPING SURCHARGE APPLIES {MH} US3	£306	8292	1-D40	1918-19 Hungarian stamps with Fiume opt Mint range with some duplicated vals, incl postage 40f, 3k (2) & 5k, also Charity set, Post Due red & green vals incl 1f (2), 10f (4) & 30f (2), useful range with high cv. (42) Cat. £820 {MH}	£290
8265		1918-45 virtually complete f.u. coln well presented on Davo illus album pages 1970-30 Lion set (no 1m pale orange), just missing a couple of top vals o/w appears complete, incl 1918 range to 1m, 1925-29 swastika wmk range to 10m, 1927-29 set, 1928 Philatelic Exhib set, 1930 Red Cross set, 1931 RX set, 1931 Granberg Fund 1m, 1932 RX set, 1938 Ski set, then through to 1945 Sibelius set. (230) Cat. £1150 {U} US2	£360	8293	20	1918-19 Parliament 10k magenta & chocolate, FU on small-piece with complete cds. Cat. £250 {U} PH Plate 12	£100
8266		1919-44 part complete U coln on Ka-Be illus album pages, from good range of Lions short sets, from 1930s less complete with RX sets incl 1931, etc. (140) Cat. £300 {U} US2	£78	8294	20	1918-19 FIUME overprint on 10k magenta & chocolate, very fine used Cat. £250 {U} US (image available online only)	£80
8267		1922-29 Fine used commems with 1922 Red Cross, 10th Anniv. of Independence pair, Philatelic Expo pair & 700th anniversary of Abo set of 3. (8) Cat. £67 {U} US2	£19	8295	5/E238	1918-24 A small used range with some duplication, nearly all overprints, from 1918 10f Harvesters to 1924 Annexation values, mainly very fine (50) {U} US	£27
8268	244	1927 Lion 25m yellow & vermilion with swastika wmk, FU with crisp part cds. Cat. £950 {U} US3 PH Plate 11	£225	8296		1919 Stamps inscribed 'Fiume', one of each value to 10cor mixed printings, FU with part cds cancels. (17) {U}	£30
8269	244	1927 Lion 25m yellow & vermilion wmk swastika, u.m. fresh very light gum cracks. Cat. £325 {UM} US3 (image available online only)	£89	8297		1919 Reg'd cover Fiume to Susak (Croatia), with opt 15 on 10f Savings & Postage Due 45 on 6f & 45 on 20f, arrival mark on reverse, clean & rare. {C}	£50
8270		1930-45 A used collection on old leaves with many complete sets of the period, (No Red Cross sets), includes Occupation of East Karelia in WWII. Useful lot on which to build (135) {U} US2	£43	8298		1919 large part of Fiume pictorial set to to 10cor, mixed papers though mostly 2nd printing MH with h/r, 10cor with light abrasion on the front, some marks on the gum. (12) Cat. £223 {MH} US2	£53
8271		1930-80 Stockbook with a collection of mainly mint with commemorative sets and definitives, then through to u.m. 1970's commems. Many 100's Cat. £800 HEAVY/OVERSIZE LOT - OVERSEAS SHIPPING SURCHARGE APPLIES {MX} US	£160	8299		1919 Students Fund 6 vals to 10cor, all Fine Used with well matched cds strike, good centring. (6) Cat. £204 {U} US2	£62
8272		1945-65 Fine used mainly sets, of the period, a few earlier items (Military Field Post, Eastern Karelia opts, etc), mostly good cancels. Just waiting to be developed (313) {U} US2	£55	8300	69	1919 10cor dull olive green, very fine used Cat. £90 {U} US	£31
				8301	71/78	1919 Students Education Fund 5c, 10c, 15c, 20c, 80c & 1cor, all very fine used (6) Cat. £114 {U} US	£36
				8302		1919-20 Valore Globale 1st opt set of 11 plus 2nd opt 25c on 25c & 10cor on 10cor, good Used with odd tone spot. (13) Cat. £57 {U} US2 ..	£14
				8303	104	1919-20 Franco 55 opt on 10 cor olive, very fine used Cat. £50 {U} US ..	£18
				8304	92/104	1919-20 A fine used group of eleven different 'Franco' overprints includes 55 on 10c olive. Cat. £148 {U} US	£44
				8305	131-144	1920 New Currency set of 14, Used mostly fine with clear cds though some with light toning, good for these. (14) Cat. £190 {U} US2	£52
				8306	140-143	1920 New Currency 1l, 2l & 5l, Fine Used each with crisp cds, good centring. (3) Cat. £158 {U} US2	£49
				8307	146-160	1920 Regency opt vals to 1l on 10c & 2l on 5c, Used mostly Fine cds, some are on-piece incl 1l & 2l. (15) Cat. £124 {U} US2	£33

Lot No	Cat No	Description	Estimate
Fiume - continued			
8308	161	1920 5L on 10c carmine, with 'Reggenza Italiana del Carnero' opt, very fine used on small piece. Cat. £190 {U} US (image available online only) £62	
8309	E163-164	1920 'Reggenza Italiana del Carnero' opt on Express letter 30c on 20c & on 50c on 5c, both very fine used Cat. £165 {U} US (image available online only) £53	
8310	163-177	1921 Provisional Gov't ovpt set (ex 1) with Express pair, Used mostly fine with clear cds, odd slight toning, Express pair with faults. (16) Cat. £415 {U} US2 £98	
8311	172	1921 Free State 1L black, with 'Governo Provisorio' overprint, centered low, lightly used Cat. £190 {U} US (image available online only) £62	
8312	201-212	1923 Pictorial set (ex 3), Used with h/r odd small thin or tone spot. (11) Cat. £150 {U} US2 £35	
8313	E213-214	1923 Express Letter set, Fine MH with h/r & average centring, the 2l is expertised on the reverse. (2) Cat. £56 {MH} US2 £16	
FRANCE			
8314	6	1849 Entire letter bearing Ceres 20c black tied grille cancel and with rare large cachet PLOMBIERES 19 AVRIL 1849, backstamped PARIS 21 AVRIL. The letter is from the mayor of Plombiers to General Piat, an active Bonapartist who commanded five regiments at the battle of Waterloo. The letter mentions Louis Napoleon as President and the importance of the name Napoleon in France. Translation of the letter is included {C} US2 (image available online only) £846	
8315		1849-1908 Mint and used collection on 'Ideal' leaves (approx 215) including 1849 Ceres 10c, 20c(2), 25c(2) used, 1853-61 Napoleon values to 80c used, 1863-70 Napoleon Laureated 1c olive green mint block of nine, some Colonies, mixed condition {CC} £270	
8316		1849-1968 Mint and used collection in a 64 page stockbook. Commences with duplicated Ceres and Napoleons and Peace and Commerce. Early period to 1900 cat £5500+. Then a general collection of mainly mint from 1900 to 1968, with relief sets and definitives. Post 1900 period cat approx. £3400. Total cat £8500+ Cat. £8500 HEAVY/OVERSIZE LOT - OVERSEAS SHIPPING SURCHARGE APPLIES {MX} US4 £556	
8317		1849-1969 Extensive mint and used collection in a Ceres album. Untidy in places and damaged binder, but with very high catalogue value including extensive duplicated Ceres and Napoleons with shades. Some better items have been removed, but with a good degree of completion for basic issues. Many 100's HEAVY/OVERSIZE LOT - OVERSEAS SHIPPING SURCHARGE APPLIES {MX} US5 £199	
8318	10,etc	1849-52 Ceres 25c blue five fine used examples, good to large margins, various shades, the deep blue is slightly stained Cat. £285 {U} US5 £37	
8319	14	1849-52 Ceres 40c orange v.f.u., good even margins, neat lozenge cancel Cat. £550 {U} US9 (image available online only) £53	
8320	14	1849-52 Ceres 40c orange used, cut close/touched in places Cat. £550 {U} US7 £30	
8321	14	1849-52 Ceres 40c orange used, three good margins, cut close at top, slightly thinned, light crease Cat. £550 {U} US2 (image available online only) £51	
8322	14	1849-52 Ceres 40c orange used, cut into at top, 2388 cancel Cat. £550 {U} US2 (image available online only) £68	
8323	14	1849-52 Ceres 40c orange used, large margins, slight thinning, fresh colour, DS2 cancel Cat. £550 {U} US2 (image available online only) £68	
8324	14	1849-52 Ceres 40c orange horiz pair used, margins close/touched all round Cat. £1100 {U} US2 (image available online only) £84	
8325	14	1849-52 Ceres 40c orange fine used, good margins Cat. £550 {U} US2 PH Plate 12 £169	
8326	15	1849-52 Ceres 40c orange used, good margins but two heavy nicks at sides, thinned Cat. £650 {U} US2 £25	
8327	15	1849-52 Ceres 40c orange used, margins cut close/cut into all round, thinned Cat. £650 {U} US2 £18	
8328	15	1849-52 Ceres 40c red orange very fine used, good margins, neat '767' cancel Cat. £650 {U} US2 PH Plate 12 £220	
8329	19	1849-52 Ceres 1Fr carmine used, cut close at foot and top right Cat. £1000 {U} US2 PH Plate 12 £169	
8330	19	1849-52 Ceres 1Fr carmine used, close to large margins, DS2 cancel, slight thin, tiny closed tear Cat. £1000 {U} US2 PH Plate 12 £169	
8331	19	1849-52 Ceres 1Fr carmine used, cut close on all sides, thinned Cat. £1000 {U} US2 £42	
8332	19	1849-52 Ceres 1Fr carmine used, small to good margins, slightly thinned Cat. £1000 {U} US2 PH Plate 12 £127	
8333	19,6,10	1849-52 1F Ceres spacefiller, heavy mesh cancel with one margin. Also SG6 20c and SG 10 25c with 3 huge margins Cat. £1225 {U} US4 (image available online only) £71	
8334	4	1849-52 Ceres 15c green used, three good margins, touched at right, tied to a small fragment Cat. £1100 {U} US2 PH Plate 12 £127	
8335	6	1849-52 Ceres 20c black/yellowish un gummed paper unused, black lines on face {F} US2 £42	
8336	6	1849-52 Ceres 20c black very fine used, good margins Cat. £65 {U} US2 £21	
8337	7	1849-52 Ceres 20c black imperf Plate proof un gummed, fine {P} US2 (image available online only) £68	
8338	1,etc	1849-53 Paul forgery block of 12 comprising Ceres 10c(6), President Napoleon 10c(5), 1Fr in bistre, fine 'used' {F} US2 £84	

Lot No	Cat No	Description	Estimate
France - continued			
8339		1849-61 Collection in a large loose leaf album (514 stamps, 115 covers) including 1849-52 Ceres 20c black used (33), also one used on cover, 25c blue used (17) and on covers (4), 1852-3 President Napoleon 25c blue used (8) and two on covers, 1850 unofficial Meillet essays (10), Pichot essays (8), 1853 Napoleon colour trials (10), 1853-61 Napoleon imperf 1c (12), 5c (15), 10c (84), 20c (197), 25c (3), 40c (78), 80c (21) all used, also values to 80c on covers, 1868 cover to Peru with 20c, 40c, the 40c has faults, 1853 front to Calcutta with 80c, 1856 cover Montauban to Napoleon-Ville with 10c pair, Railway cancels on reverse, 1861 cover to Zurich with 40c pair, 1861 cover Paris to England with 40c (4), 1857 cover Paris to London with 40c tied by 'Pointille' cancel, many other good covers, an interesting lot, well presented. Inevitable mixed condition but much is fine HEAVY/OVERSIZE LOT - OVERSEAS SHIPPING SURCHARGE APPLIES {CC} US2 (image available online only) £1269	
8340	6	1850 Wrapper from Paris to Marcillac with Ceres 20c black tied grille cancel, Paris c.d.s., the stamp is fine with four margins {C} US2 £84	
8341		1850-1949 Mainly used collection from imperf Ceres and Napoleons. Mixed condition but including some good 3 and 4 margin copies. Then some better Peace and Commerce and Merson issues. Then a good run of middle period commems, with many f.u. Including better values, 1936 airs to 3f50c., 1943 Relief set f.u. and others. Also postage dues from early period. Highly catalogued lot, some faults, but much is f.u. Many 100's {MX} US £76	
8342		1851 Cover Paris to Pontoise with red boxed 'TAXE PAR LE TRIBUNAL', fine {C} US2 £21	
8343	37	1852 10c yellow-bistre imperf 4 margin tied to piece with 'B' below bust. Dealers mark on back. Good-fine used. Cat. £850 {U} US2 PH Plate 12 £195	
8344		1852-1937 Mint and used collection on leaves (few 100s) including 1852 Repub. Franc. 25c blue used, 1853-61 Napoleon imperf values to 40c (2) used, 1862 Napoleon perf values to 80c (3) used, 1863-70 Laureated values to 80c used, good range of Peace & Commerce issues used, 1924 Olympics set mint, 1926 55c on 60c violet used, some Colonies including General issues with Postage Dues. Mixed condition {CC} US2 £211	
8345	37	1852-3 Napoleon 10c REPUB lightly used, 3 margins, but cut into at top left. An attractive spacefiller. Cat. £850 {U} US2 £78	
8346	37	1852-3 Repub. Franc. Napoleon 10c bistre brown very fine used, large margins Cat. £1000 {U} US2 PH Plate 12 £338	
8347	37a	1852-3 Repub. Franc. Napoleon 10c yellow bistre used, four margins but tiny nick at top, thinned Cat. £750 {U} US2 (image available online only) £84	
8348	37a	1852-3 Repub. Franc. Napoleon 10c yellow bistre very fine used, large margins Cat. £750 {U} US2 PH Plate 12 £253	
8349	39	1852-3 President Napoleon 25c blue on 1852 cover Paris to Rouen, the stamp has four margins, tiny nick at top, cover has a filing crease {C} US2 £42	
8350	39	1852-3 President Napoleon 25c blue on 1854 cover Tarbes to Bordeaux, the stamp is fine with four margins, cover has a filing crease {C} US2 ... £84	
8351	44	1853 5c green on bluish paper nicely used, a couple of slight perf nibbles, fine for this. Cat. £130 {U} US6 (B) £13	
8352		1853-1966 Mint and used collection on leaves (many 100s) including Peace & Commerce values to 5Fr used, 1927 Sinking Fund set used, 1943 Petain strip mint, 1950 Revolutionaries set mint, 1951 Famous People set mint, 1952 Famous People set mint, 1953 Sports set mint, mixed condition {CC} US2 £338	
8353	42,42a,43	1853-61 Napoleon III 1c green the three listed shades fine used, good to large margins, one has a light crease Cat. £350 {U} US5 £48	
8354	42/71a	1853-61 Empire 1c, 5c (4), 10c (3), 20c (6), 25c (closed tear), 40c and 80c (4), 4 margin examples include 5c (3) and 80c (2), off fault, generally fresh and good used. Cat. Approx. £1300. (20) {U} US5 £80	
8355	42-71	1853-61 Napoleons - selection of 3 and 4 margin copies to 80c including shades and numeral cancels g.u. or f.u. (10) Cat. £239 {U} US4 £38	
8356	44,45	1853-61 Napoleon III 5c deep green, 5c light green v.f.u., good to large margins Cat. £220 {U} US5 £32	
8357	46	1853-61 Napoleon imperf 10c blue colour trial on thick card, stamped 'NT' on front {E} US2 £25	
8358	47,etc	1853-61 Napoleon III used collection on old album leaves comprising 10c(7), 20c(35), 40c(11), 80c(5), mostly fine four margin examples inc some better shades, some pairs, a good old time lot {CC} US5 £133	
8359	63	1853-61 Napoleon imperf 25c colour trials in bistre, bistre brown and purple brown on thick card, fine {E} US2 £63	
8360	63	1853-61 Napoleon imperf 25c dull blue used, four margins, cut close at top right, slight thin Cat. £325 {U} US2 PH Plate 12 £110	
8361	67,etc	1853-61 Napoleon imperf 80c red three shades very fine used, good margins Cat. £190 {U} US2 £51	
8362	72	1853-61 Empire 1f carmine, 4 neat margins, overall toning but a good sound example, used. RARE. Cat. £4000 {U} US5 PH Plate 12 £262	
8363	72	1853-61 Napoleon imperf 1Fr carmine very fine used, good to large margins Cat. £3500 {U} US2 PH Plate 12 £592	
8364		1854-78 Postage Due-Collection of covers (16) including 1867 Nancy cover with 15c black (2), 1871 letter from Void to Reffroy with 25c black, 1871 Redon local letter with 25c black, 1878 letter Montmirail to Montmirail with 30c black, scarce on cover, mainly fine {PD} US2 £338	
8365		1859-1960 Collection on leaves (few 100s) including Postage Dues, F.M. ovpts, 1944 R.F. ovpts, some War time covers, mixed condition {CC} US ... £89	
8366	D88	1859-63 Postage Due-15c black mint block of six mint, patchy gum, fresh appearance Cat. £330 {PD} US2 (image available online only) £118	
8367	147	1860-1 Bordeaux 1c bronze green unused no gum, pencil note on reverse 'Report 3 vert bronze', handstamped Gerard, small to good margins Cat. £160 {MH} US2 £25	
8368	82	1861 Napoleon 10c bistre Susse perf 7, creased, some blunt perfs {U} US2 £33	
8369	85	1861 Napoleon 80c carmine Susse perf 7 used, couple of perfs missing at foot, cat £1,800 on cover {U} US2 (image available online only) £84	

Free Stamp Trade Tips on-line at:
www.upastampauctions.co.uk

Lot No	Cat No	Description	Estimate	Lot No	Cat No	Description	Estimate
France - continued				France - continued			
8370	40	1862 Repub. Franc. President Napoleon reprint 10c dull bistre fine mint with gum, large margins Cat. £850 {MH} US2 PH Plate 12	£338	8404	167,etc	1870-1 Bordeaux 20c Blue(5) all Types II or III used, various shades, three with four margins {U} US2	£33
8371	41	1862 Repub. Franc. President Napoleon reprint 25c bright blue mint with some gum, small faults Cat. £650 {MH} US2 (image available online only)	£84	8405	167,etc	1870-1 Bordeaux 20c blue nine used examples, mostly fine four margins, various types and shades {U} US5	£53
8372	51	1862 Cover to Paris with Napoleon 20c blue ROULETTED, Railway postmark on reverse, fine and rare {C} US2 (image available online only)	£253	8406	177	1870-1 Bordeaux 40c orange used, cut into and torn at right Cat. £140 {U} US2	£18
8373	66	1862 Napoleon 40c orange(2) on cover Paris to Madras, India, Hotel Mirabeau, Paris blue backstamp, fine and attractive {C} US2 (image available online only)	£253	8407	177	1870-1 Bordeaux 40c red orange horiz pair fine used, good to large margins, tiny crease in margin at top left Cat. £280 {U} US2 PH Plate 12	£118
8374	83a	1862 Cover Paris to Medeah, Algeria with Napoleon 20c blue Susse perf 7, fine Cat. £170 {C} US2	£84	8408	177	1870-1 Bordeaux 40c red orange used tied to piece by 2240 cancel, margin a little ragged at top Cat. £140 {U} US2 (image available online only)	£42
8375	86	1862 Napoleon III 1c bronze-green perf 14x13½, Very Fine UM, centred to bottom with edge of adjacent stamp showing on the top perfs, rarely seen this fine. Cat. £275 {UM} PH Plate 12	£110	8409	182	1870-1 Bordeaux 80c bright rose used, good to large margins, traces of thinning Cat. £350 {U} US2 (image available online only)	£84
8376	86-98	1862 Napoleon III perf set to 80c plus some shades(21) used on an old album leaf, mostly fine {U} US5	£32	8410	145/82	1870-71 Bordeaux 1c, 2c, 4c, 5c, 10c(2), 20c(6, incl. Type 1 pale blue), 30c(3, incl. brown-black), 40c and 80c, margins vary, odd blemish, good used. Nice lot. Cat. £5500 {U} US5	£369
8377	87	1862 1c olive-green, centred to SE, short ragged perfs at bottom, h/r, fresh o.g. Cat. £250 {MH} US5	£22	8411		1870-90 Mainly used collection in a large loose leaf album(910 stamps, 114 covers) including 1870-1 Ceres perf 10c(5), 20c(10), 40c(66) with many good postmarks, 1870-1 Bordeaux imperf 1c(8), 2c, 4c, 5c(5), 10c(11), 20c(39), 20c(12), 40c(5), 80c(5), 1871-6 Ceres perf extensive ranges with covers, 1874 two covers to Stockholm, 1873 cover to Boston, USA, 1873 cover Montpelier to New York, 1865 cover with Napoleon 80c rose La Rochelle to Philadelphia, Postage Dues, 1876-90 Peace & Commerce inc Type I 1c, 2c, values to 5Fr(7), inevitable mixed condition but much fine material is included HEAVY/OVERSIZE LOT - OVERSEAS SHIPPING SURCHARGE APPLIES {CC} US2 (image available online only)	£846
8378	87	1862 Napoleon III 1c olive-green perf 14x13½, Very Fine UM, centred to SE, hint of a small tone spot. Cat. £250 {UM} PH Plate 12	£80	8412	D212-14, 217	1871 Postage Dues imperf 25c black 4 margin very fine used. 30c black 4 margin tiny thin cds used. 40c blue 4 margin v.f.u. 60c blue 4 margin indistinct cancel & faint red pen cross cancel. (4) Cat. £1150 {PD} US2 PH Plate 12	£352
8379	89	1862 Napoleon III head 5c yellow-green perf centred E part og m.m. Cat. £375 {MH} US6 (image available online only)	£33	8413		1871-6 Used collection on leaves(37 stamps, 7 covers), various types and shades, mainly fine {CC} US	£44
8380	96	1862 40c orange unused, with non-original gum & central thin spot, a decent spacefiller Cat. £2500 {MH} US8 (image available online only)	£63	8414	185-209	1871-6 Ceres selected f.u. to 80c(11) Cat. £198 {U} US4	£35
8381		1862-76 Mainly used collection in a large loose leaf album(360 stamps, 141 stamps) including 1862 Napoleon 1c(10), one with Algeria pmk, 80c(8), values to 80c(3) on covers, 80c pair on piece with Anchor pmks, 1863-70 Luareated 80c rose(13), 1869 5Fr grey, also four forgeries 'used', Colour Trials(6), 1869 'Projet Joubert' Prince Imperial Proofs(35), covers inc 1871 Marseilles to New York with 80c(creased), 1871 two covers to Naples, each with 40c, 1872 cover Paris to Vienna with 30c pair, 1872 cover Nice to London with 30c, 1872 cover Reims to Berthoud, Switzerland. An interesting lot, inevitable mixed condition, but with much fine material included HEAVY/OVERSIZE LOT - OVERSEAS SHIPPING SURCHARGE APPLIES {CC} US2 (image available online only)	£846	8415	186	1871-6 Ceres 1c bronze green/greenish mint, gum faults, thinned, creased Cat. £95 {MH} US2	£9
8382		1862-76 Mainly used collection on old leaves(31) including 1862 Napoleon III values to 80c(4), 1870-1 Bordeaux 5c, 10c, mainly fine {CC} US5	£37	8416	185/199	1871-76 A small collection all unused, some with non-original gum. 1c, 2c, 5c(3 shades)10c & 25c. Useful group. Cat. £1850 {MH} US8	£63
8383		1863 1c olive green on bluish, 2c red brown on brownish buff and 4c grey 'Laureated' issue all fine lightly used. (SG 102, 105 & 109, Cat £149) {U} US7	£21	8417	185/209	1871-76 to 80c(2), both Types, shades, fair to fine used. (21) Cat. £320 {U} US5	£32
8384	45,88	1863 Paris local letter bearing Napoleon 5c green perf and imperf, interestingly the perf stamp is scissor cut on two sides, presumably the clerk did not understand what the perforations were for! The imperf stamp has four good margins, fine condition and a rare combination {C} US2 (image available online only)	£127	8418	192	1871-76 Ceres 5c pale green/greenish fresh mint, patchy gum Cat. £300 {MH} US2 (image available online only)	£51
8385	70	1863 Commercial letter from Toulouse to Paris with Napoleon imperf 80c rose, fine {C} US2	£84	8419	(D217)	1871-78 P. Due 60c blue, rough unofficial perfs/roulettes (perces en lignes), full AUDEUX cds, v.g.u. STC 3500 Euros (Yvert 2011). {PD} US4 PH Plate 12	£156
8386	102/22	1863-70 Laureated 1c(2), 2c(2, one unused), 4c, 10c(2), 20c(2), 30c(3), 40c(2) and 80c(2), good used. Cat. £525 {U} US5	£44	8420	D212	1871-78 P. Due 25c black, hinge margins, fine used. Cat. £80 {PD} US4	£18
8387	120	1863-70 Napoleon 40c orange m.m. Perf. Fault SW and some gum abrasions but a respectable copy. Cat. £1400 {MH} US4 PH Plate 12	£187	8421	D213	1871-78 P. Due 30c black, small margins, ragged edges in a couple of places just touch, good used. Cat. £190 {PD} US4	£22
8388	131	1869 Napoleon 5Fr lilac grey used, slight thin and slight discolouration on reverse, above average for this difficult stamp Cat. £1100 {U} US3 (image available online only)	£75	8422	D212	1871-8 Postage Due-25c black rouletted mint, heavily mounted Cat. £200 {PD} US2 (image available online only)	£51
8389	131	1869 Napoleon 5Fr lilac grey used, one indented perf at right, tiny thin spot Cat. £1100 {U} US2 PH Plate 12	£127	8423	D213	1871-8 Postage Due-30c black fine used, 'OR' cancels Cat. £180 {PD} US2 (image available online only)	£51
8390	131	1869 Napoleon 5Fr lilac grey fine used, slight thin as usual Cat. £1100 {U} US2 PH Plate 12	£211	8424	D213	1871-8 Postage Due-30c black fine used, close to large margins, black spot on reverse Cat. £180 {PD} US2 (image available online only) ..	£51
8391	131	1869 Napoleon 5Fr lilac grey used, slight thin as usual, much above average for this difficult stamp Cat. £1100 {U} US2 PH Plate 12	£152	8425	D213	1871-8 Postage Due-30c black used, slightly thinned Cat. £180 {PD} US2	£33
8392	131	1869 Napoleon 5Fr lilac grey used, tiny pinhole Cat. £1100 {U} US2 PH Plate 12	£127	8426	D213	1871-8 Postage Due-30c black v.f.u., large margins, MAOAU 1883 c.d.s., handstamped on reverse Cat. £180 {PD} US8 (image available online only)	£20
8393	131	1869 5Fr lilac-grey full perfs well centred lightly used with a 2 in lozenge cancel. Small tear left side showing in the scan as a curved line disguised by the postmark. Cat. £1300 {U} US2 PH Plate 12	£118	8427	D213	1871-8 Postage Due-30c black fine used, small to large margins Cat. £180 {PD} US2	£42
8394		1870 20c blue and 40c orange 'Bordeaux' printing, both good used copies with margins good to touching. (SG 171 & 177, Cat £240) {U} US7 (image available online only)	£26	8428	D216	1871-8 Postage Due-60c ochre fresh unused without gum, handstamped on reverse Cat. £650 {PD} US2 PH Plate 12	£136
8395	152,154	1870 2c red-brown & 4c grey imperf, clear margins, fine used Cat. £725 {U} US2 PH Plate 12	£157	8429	D217	1871-8 Postage Due-60c blue used, cut close at top, handstamped on reverse Cat. £170 {PD} US2	£33
8396	135,etc	1870-1 Siege of Paris Ceres 10c bistre(2), 20c blue(2), 40c orange(3) fine used Cat. £265 {U} US	£62	8430	D217	1871-8 Postage Due-60c blue used, good margins, slight thin Cat. £170 {PD} US2	£33
8397	145,etc	1870-1 Bordeaux set to 80c, one of each value(9) used, good to large margins, odd minor imperfection, attractive appearance Cat. £1832 {U} US	£222	8431	212	1876 'Peace & Commerce' 1c green nibbled perfs in places on all sides, m.m. Cat. £200 {MH} US6 (image available online only)	£25
8398	147	1870-1 Bordeaux 1c bronze green fresh unused no gum Cat. £160 {MH} US2	£33	8432	214	1876 'Peace & Commerce' 4c green centred slightly high, m.m. with h/r Cat. £225 {MH} US6 (image available online only)	£31
8399	152	1870-1 Bordeaux 2c red brown fine used, good margins Cat. £275 {U} US2 (image available online only)	£76	8433	237	1876 'Peace & Commerce' 30c yellow brown centred W m.m with corner crease. Cat. £140 {MH} US6	£18
8400	152	1870-1 Bordeaux 2c red brown fine used, good margins Cat. £275 {U} US2 (image available online only)	£76	8434	260	1876 'Peace & Commerce' 20c red on yellow green, centred NE fine m.m. Cat. £75 {MH} US6 (B)	£14
8401	157	1870-1 Bordeaux 5c green states 1,2,3 very fine used, good to large margins Cat. £600 {U} US2 PH Plate 12	£203	8435	212/24	1876-85 'N' under 'B' 1c (unused no gum) and 4c to 1fr, incl. 20c and 30c shades, good used. (13) Cat. £580 {U} US5	£48
8402	157	1870-1 Bordeaux 5c green used, four margins, minor imperfections Cat. £200 {U} US2	£33	8436	212-224	1876-85 Good range of fine used N under B Peace and Commerce issues. Missing only the 25c and 40c. (10). Includes key SG 213 2c centred left. Most are f.u. Cat. £605 {U} US4	£100
8403	160	1870-1 Bordeaux 10c bistre used, three large margins, cut close at top Cat. £75 {U} US2	£18	8437	214	1876-85 Peace & Commerce Type I 4c green mint, heavily mounted Cat. £225 {MH} US2	£39
				8438	225	1876-85 Peace and Commerce Type II 2c green unused without gum Cat. £170 {MH} US2	£18
				8439	237,240	1876-85 Peace and Commerce 30c and 1F, N under U. m.m. 1F value is heavy m.m. Cat. £340 {MH} US4	£89
				8440	277	1877 Peace & Commerce 5f lilac on pale lilac cds fine used. Cat. £110 {U} US2 (image available online only)	£47

Lot No	Cat No	Description	Estimate
France - continued			
8441		1877-1925 Mint and used collection in a large loose leaf album (many 100s) including many early covers, 1894 Sage 10c cards (12) used to Mannheim, Germany, 1877-90 Sage values to 50c mint, extensive used ranges with shades of 50c, 1903 Sower 25c blue mint (4), one with a Plate flaw, 30c lilac mint, 1918 Red Cross 15c used (4), and mint, 1922 War Orphans set mint and used, mixed condition but much fine material included HEAVY/OVERSIZE LOT - OVERSEAS SHIPPING SURCHARGE APPLIES (CC) US2	£508
8442		1877-90 Peace & Commerce type II 5 vals incl 25c black on rose and 40c pale red on yellow, all UM typical centring, 40c has a light tone spot on one perf. (5) Cat. £370 {UM}	£130
8443	243/78	1877-90 Peace & Commerce Type 2 set to 5fr (both) with many shades, incl. good 3c and 25c, plus 2c and 4c o.g., good used. (33) Cat. £550 {U} US5	£42
8444	265	1877-90 25c ochre/pale yellow, horizontal pair, centred to NW, light pressed crease at bottom, hinged on one only, u.m./m.m. Scarce. Cat. £1300 {MH} US2 PH Plate 12	£275
8445	D279-91	1881 Postage Dues used, 1c-1f black, odd perf fault, 20c indistinct cancel, 40c irregular perfs at top, 50c blunt perf bottom, 1f centred SW one short perf top cds used. (13) Cat. £1400 {PD} US2 PH Plate 12 ..	£275
8446		1881-1937 Postage Due-Collection on leaves (250 stamps, 2 covers) including 1881-92 set to 1fr (both), 2fr brown used, also 5fr black, 5fr brown forgeries, set to 5c, 20c, 40c mint, duplicated later issues mint and used, mixed condition {PD} US2	£296
8447	D286	1881-2 Postage Due-20c black fine used Cat. £170 {PD} US2 (image available online only)	£51
8448	D286	1881-2 Postage Due-20c black mint, off centre Cat. £550 {PD} US8 (image available online only)	£25
8449	D279/88	1881-92 P. Due 1c, and 5c to 40c complete, very good used. (7) Cat. £330 {PD} US4 (image available online only)	£56
8450	D279/96	1881-92 P. Due 1c, 60c, 2f brown and 5f brown, each with additional manuscript ink cross, the franc values with perf faults repaired with stamp selvage, used. Cat. £808 {PD} US4	£38
8451	D279-287	1881-92 Postage dues values to 30c. Most are f.u. but key 20c has a pen mark. (5) Cat. £231 {U} US2	£35
8452	D282	1881-92 4c Postage Due m.m. well centred Cat. £130 {MH} US4	£24
8453	D282	1881-92 P. Due 4c black, fresh, fine m.m. Cat. £130 {PD} US4	£26
8454	D286	1881-92 Postage Due-20c black fine m.m. Cat. £550 {PD} US7 (image available online only)	£53
8455	D288	1881-92 Postage Due-40c black fine used, off centre Cat. £75 {PD} US2	£18
8456	D289	1881-92 P. Due 50c black, faults, fair used. Good appearance. Cat. £300 {PD} US4	£22
8457	D289	1881-92 Postage Due-50c black fine used, off centre Cat. £275 {PD} US2 (image available online only)	£68
8458	D291-2	1881-92 P. Due 1f black (cds, closed tear at upper left) and 2f reddish brown (closed tear at upper right), fair used. Cat. £730 {PD} US4 (image available online only)	£40
8459	D292	1881-92 Postage Due-1fr reddish brown used, slight thin, light crease Cat. £120 {PD} US2	£18
8460	D293	1881-92 P. Due 2d black, centred to right, closed tear at upper left, light cancel, fair used. Scarce. Cat. £1100 {PD} US4 (image available online only)	£62
8461	D295	1881-92 Scarce 5f Postage Due f.u. Cat. £2500 {U} US4 PH Plate 12 ..	£527
8462	D279-284	1881-93 Postage Dues: 1c black to 10c black, all very fine used. Scarce so fine. (6) Cat. £800 {PD} US8 PH Plate 12	£95
8463	D292	1884 Postage Due-1fr reddish brown mint, very heavily mounted, off centre Cat. £700 {PD} US (image available online only)	£89
8464	267	1886 Peace & Commerce type II 25c black on pale rose, Very Fine UM, well centred. Cat. £140 {UM}	£70
8465		1893 to 1946-53 P. Due issued, useful range, mostly used but incl. 1946 50f fine mint. (58) Cat. £210 {PD} US4	£31
8466	282	1898 Peace & Commerce type I 5c yellow-green, Very Fine UM centred to SE. Cat. £40 {UM}	£15
8467	303-308	1900-06 Merson 5 values to 5fr, UM though 45c has some paper adhesion, 5fr well centred others typical. (5) Cat. £344 {UM}	£120
8468	307	1900-06 2f Merson v.f.u. Cat. £110 {U} US4	£24
8469	288-295	1900-24 Blanc set with shades incl 5c deep green, Very Fine UM, mixed centring. (10) Cat. £150 {UM}	£60
8470	296-301	1900-24 Mouchon type i 10c, 20c & 25c and type ii 10c & 15c, all UM mixed centring. (5) Cat. £310 {UM}	£110
8471		1900-40 Used collection on leaves (approx 430 stamps, 21 covers) including 1900 Merson 2fr lilac and buff, 1917-19 War Orphans set to 50c, 1918 Red Cross 15c, 1922 War Orphans surcharge set, 1926-7 War Orphans set, the 5fr is mint, 1927-30 Sinking Fund surcharge sets, 1930 Sorire de Reims 1f50 purple, 1936 South America Flight set, 1938 Ader 50fr, some interesting covers, mainly fine {CC} US	£267
8472	309-313	1902 redwan Mouchon set (ex 25c), Very Fine UM with typical centring. (4) Cat. £534 {UM} PH Plate 12	£190
8473	314/93	1903 to 19022 solid coll incl. many shades, mostly used but the min incl. both 1914 Red Cross, 1918 Red Cross (thin), 1922 War Orphans 5c on 35c and 10c on 50c, poor to fine (75). Cat. £365 {X} US4	£50
8474	314-318	1903 Sower 10c rose, 15c green, 20c purple-brown & 2 shades of 25c blue, fresh UM though odd small imperfection, typical centring. (5) Cat. £450 {UM}	£160
8475	319	1903 Sower 30c lilac, UM with slight adhesion spots in one corner, centred to E but clear of perfs, light tone spot, 2 expert marks on reverse incl Calves. Cat. £350 {U} PH Plate 12	£105
8476	329	1906 Sower 35c violet fresh mint, part original gum Cat. £275 {MH} US2 (image available online only)	£60

Lot No	Cat No	Description	Estimate
France - continued			
8477		1906-34 balance of a very fine Mint coin displayed on album pages, almost all UM very fine with strength in definitive issues, from Sowers, 1914 Red Cross 10c +5c, 1924-5 Arts set, 1925-32 defin set mostly complete to 2f incl 80c, etc, far from complete but excellent condition throughout. (63) Cat. £450 {UM}	£180
8478	343a	1907 Sower 30c orange imper with good margins, fresh MH. {MH}	£25
8479	D348-53	1908 Postage dues m.m. including key 50c value m.m. Cat. £583 {MH} US4	£141
8480	352	1914 Red Cross Fund. Left marginal gutter block of 4, two are UM. Folded between horizontal perfs, and perfs detached in the gutter. Lower 2 stamps have area of paper adhesion on reverse. Lower right has missing SE corner perf. Cat. £184 {MH} US9	£17
8481	352	1914 Red Cross Fund - 10c+5c red, Lightly MM, h/r. Cat. £46 {UM}	£23
8482	352	1914 Red Cross Fund - 10c+5c red, Lightly MM, faint hinge trace. Lower right marginal example. Cat. £46 {UM}	£28
8483	352	1914 Red Cross 10c +15c red in horiz strip of 3, Very Fine UM with light ink transfer on the gum, centred a little to SW, attractive multiple. Cat. £138 {UM}	£55
8484		1915-2015 BUTTERFLIES - themed collection with sets/part sets from 1951 and through the years to 2015. The collection contains around 40 stamps, 5 MS, 3 booklets and 1 cover. It is presented in mounts on album pages, and appears to be UM. There are some non-butterfly stamps forming part of a set and some where butterflies or butterfly motifs are not obvious at first glance but are in the overall design. All in clean, fresh condition. Cat. £183 {CC} US4	£58
8485	370-372	1917 War Orphans Fund - lower 3v from longer set, fine used on small piece with full cds for 'Versailles Chateau Congress De La Paix/15/28 - 6/19'. Cat. £55 {U}	£32
8486	373	1917 War Orphans Fund - 25c+15c, fine used on small piece with full cds for 'Versailles Chateau Congress De La Paix/15/28 - 6/19'. Cat. £80 {U} ..	£45
8487	374	1917 War Orphans Fund - 35c+25c, fine used on small piece with full cds for 'Versailles Chateau Congress De La Paix/15/28 - 6/19'. Cat. £190 {U} PH Plate 12	£110
8488	375	1917 War Orphans Fund - 50c+50c brown, lightly MM, h/r, rounded NE corner perf. Cat. £350 {MH} PH Plate 12	£100
8489	370-3	1917-19 War Orphans set to 15c in mint blocks of four (16), slight gum faults Cat. £653 {MH} US2	£102
8490	370-375	1917-19 War Orphans range to 50c +50c, fresh UM with odd gum imperfection and small tone spot, 35c has a light vert crease, well centred. (6) Cat. £756 {UM} PH Plate 12	£265
8491	374	1917-19 War Orphans 35c+25c violet and slate mint marginal block of four, two stamps are un mounted, fine Cat. £720 {MH} US2	£203
8492	375	1917-19 War Orphans 50c+50c brown mint block of four, heavily mounted, two stamps have gum thins Cat. £1200 {MH} US2	£169
8493	376	1917-19 War Orphans 1fr+1fr carmine mint block of four, some gum creasing, the top right stamp has a corner crease, a rare block Cat. £2000 {MH} US2 (image available online only)	£592
8494	376	1918 Red Cross Fund 15c + 5c, used, blue registered crayon & cds cancel, fine Cat. £85 {U} US2	£19
8495	378	1918 Red Cross Fund - 15c+5c, good used, hinge trace. Cat. £85 {U} ...	£34
8496	378	1918 Red Cross Fund - 15c+5c, fine used on small piece with full cds for 'Versailles Chateau Congress De La Paix/15/28 - 6/19'. Cat. £85 {U}	£48
8497	378	1918 Red Cross 15c +15c, fresh UM though faint tone spots, near perfect centring. Cat. £160 {UM}	£56
8498	378	1918 Red Cross 15c red and grey green fine used tied to piece by 1919 Versailles Peace Congress cancel Cat. £75 {U} US2	£21
8499	378	1918 Red Cross 15c+5c red and grey green fresh m.m. Cat. £150 {MH} US2	£42
8500	378	1918 Red Cross 15c+5c red and grey green mint, some gum thinning and creasing, good appearance Cat. £600 {MH} US2 (image available online only)	£127
8501	380-387	1920-26 defin set of 12 to 2fr, odd low val MH though top vals are UM, Merson 2fr centred a little to NW others mixed. (12) Cat. £170 {UM}	£55
8502	388-393	1922 War Orphans range to 50c +10c, Fresh UM though 50c has slight adhesion spots, fair centring. (6) Cat. £55 {UM}	£20
8503	388-394	1922 War Orphans Fund - short set of 7v to 20c on 1f+1f. Stamps of 1917 surcharged with new values, cross and bars. Fine mint with h/r and trace. Cat. £90 {MH}	£45
8504	395	1922 War Orphans Fund - 1f on 5f+5f blue and black. Stamp of 1917 surcharged with new values, cross and bars. Fine mint with hinge traces. Centred S but perfs well clear of design. Cat. £200 {MH} PH Plate 12 ..	£100
8505	400e	1923 Bordeaux Philatelic Congress m.m. Slight toning Cat. £650 {MH} US4 PH Plate 12	£158
8506	396/492	1923-26 Pasteur to 1930 good small coll on leaves, fairly complete except for the scarcer issues, odd mint, mostly used. (108) Cat. £400 {X} US4	£43
8507	396-400d	1923-26 Pasteur set m.m. (12) Cat. £100 {MH} US4	£24
8508	396-400d	1923-26 Pasteur set of 12 to 1f50, fresh UM though odd gum imperfection noted. (12) Cat. £100 {UM}	£35
8509		1923-36 Mint and used collection in a large loose leaf album (many 100s) including 1926 Aero Club cover to Algiers, 1924-5 Exhibition postcards, extensive pre-cancels with better mint items, Postage Dues, Sinking Fund opt sets used, 1930 Sourire de Reims 1fr50 mint, mainly fine HEAVY/OVERSIZE LOT - OVERSEAS SHIPPING SURCHARGE APPLIES (CC) US2 ..	£338
8510	401-404	1924 Olympic Games set of 4, fresh UM though some gum imperfections. (4) Cat. £46 {UM}	£18
8511		1924-6 Sower without ground 10c green, booklet stamps with Phena & Mineraline advert labels at top (Yvert 188 & 188A), Phena is UM and Mineraline is MH on the label some slight gum disturbance on the stamp, both a little o/c, rare. (2) {MH} PH Plate 12	£190
8512	412	1925 Paris Philatelic Exhibition 5f f.u. but smudgy cancel Cat. £180 {U} US2	£55
8513	412	1925 Peace & Commerce 5f carmine with left margin, UM PO fresh, dealers mark on reverse. Cat. £180 {UM} PH Plate 12	£90

Lot No	Cat No	Description	Estimate	Lot No	Cat No	Description	Estimate
France - continued				France - continued			
8514	412	1925 5fr carmine, fine used Cat. £180 {U} US2 (image available online only)	£47	8557	488-492	1930-31 Colonial Exhib set to 1f.50 with both 50c, Very Fine UM (Yvert 270-4 €145). (6) Cat. £70 {UM}	£40
8515	412a	1925 Paris Exhibition sheet fine mounted mint, control cancel in margin, only 12,500 sheets were sold Cat. £1600 {MH} US2	£423	8558	483-484	1930-32 Air 1f.50 lake MM & blue UM, Very Fine. (2) Cat. £60 {UM}	£20
8516	429-32	1925-32 Merson 3fr violet & blue, 3fr mauve & carmine, 10f green & red and 10f magenta & green, UM 10f has tone spots, 20f has gum browning. (4) Cat. £550 {UM}	£190	8559	484a	1930-32 Air 1Fr50 bright ultramarine very fine used Cat. £500 {U} US2 PH Plate 12	£169
8517	433-445	1926-27 surcharge set of 12, some tiny dark gum specks o/w very fine UM. (12) Cat. £220 {UM}	£110	8560	492,860	1930-44 1931 Paris Expo 1f50c u.m. Also 1944 Arc De Triomphe 10f key value m.m. and SG 656 Lost Sailors u.m. (3) Cat. £106 {MH} US2	£27
8518	450-453	1926-27 War Orphans et of 4, 2c is MM others UM, 1f & 5f both very fresh with lower margins, 1f near perfect centring & 5f to S. (4) Cat. £225 {UM}	£90	8561	472c	1931 Reims Cathedral 3f slate-blue, very fine UM, perfectly centred. Cat. £90 {UM}	£54
8519		1926-7 War Orphans Fund set, SG 450-2 used, SG 453 mint Cat. £220 {MX} US4	£52	8562	474b	1931 Rochelle Port 10f blue type IIA, Very Fine UM. Cat. £95 {UM}	£55
8520	450-3	1926-7 War Orphans set(4) mint, some light creasing Cat. £200 {MH} US2	£33	8563	475b	1931 Pont du Gard 20f red-brown perf 13, with left margin (h/r on margin only), very fine UM (Yvert 262a €575). Cat. £375 {UM} PH Plate 12 ...	£225
8521	452	1926-7 War Orphans 1fr+1fr carmine well centred v.f.u. Cat. £55 {U} US	£18	8564	493	1931 French Provinces 1f.50 +3f.50 green, VF MM perfectly centred. Cat. £200 {MH} PH Plate 12	£100
8522	454b	1927 Strasbourg sheet fine used on Registered Air Mail cover to London, blue crayon lines, very rare on cover {C} US2 (image available online only)	£1691	8565	494-496	1931 Sinking Fund surch set of 3, VF UM, a little o/c (Yvert 275-7 €675). (3) Cat. £325 {UM} PH Plate 12	£160
8523	454b	1927 Strasbourg sheet used, creasing in margins, the stamps are fine Cat. £1400 {U} US2	£296	8566	484a	1932 Air 1f.50 bright ultramarine, Very Fine UM & perfectly centred, expert mark on reverse. Cat. £650 {UM} PH Plate 12	£390
8524	454b	1927 Strasbourg sheet mint, hinge remnants in margins, the stamps are fine unmounted Cat. £1400 {MH} US2	£338	8567	497/573	1932 Peace to 1937 Railway decent little coll, comprehensive apart from the Air high values, fair to fine used. (102) Cat. £340 {U} US4	£40
8525	455	1927 Air 2Fr red and blue green used, forged overprint Cat. £275 {F} US2	£25	8568	497-515	1932-39 Definitive set to 1f.75 with some additional varieties, mostly very fine UM (90c scarlet is MM), rarely seen as such. (33) Cat. £185 {UM}	£75
8526	455	1927 Air 2Fr red and blue green used, forged overprint Cat. £275 {F} US2	£25	8569	516-518	1933 Celebrities set of 3 VF UM (Yvert 291-3 €144). (3) Cat. £70 {UM} ...	£42
8527	455	1927 Air overprint 2Fr red and blue green fine used, genuine overprint, off centre Cat. £275 {U} US2 (image available online only)	£68	8570	516-8,529-31	1933-35 Small format celebrity types with 30c Briand, SG 516-18,520,529 and 531 m.m. Cat. £99 {MH} US2	£27
8528	455,456	1927 Air overprints unmounted mint, the 2fr has a short perf at foot, Yvert E950- Cat. £550 {UM} US PH Plate 12	£178	8571	519	1934 Dove of Peace 1f.50 ultramarine, VF UM (Yvert 294 €120). Cat. £70 {UM}	£42
8529	455-456	1927 Marseilles Air ovpt 2f & 5f, UM fresh, 2f nicely centred and 5f a little to E, lovely examples, (Yvert 1-2 €950). (2) Cat. £600 {UM}	£300	8572	521-522	1934 Discovery of Canada set, UM PO fresh, 1f.50 expertised by Calves on reverse (Yvert 296-7 €300). (2) Cat. £95 {UM}	£57
8530	455-6	1927 Aviation Display pair m.m. 2fr is badly centred NW, 5fr centred left Cat. £600 {MH} US4 PH Plate 12	£129	8573		1934-41 superb UM run-through coll neatly presented on album pages, particularly strong in better commem vals & sets with just a few gaps (very occasional MM noted), from 1934 Bleriot 2f.25, incl 1935 Breton River 2f, 1935 St Trophime 3f.50, 1935 Unemployed Intellectuals MM, 1936 War Memorial set, 1936 Paris Exhib set, 1936 Unemployed Intellectuals set, 1938-39 Pictorial set, 1938 Unemployed Intellectuals set, 1940 War Charities set, 1940-41 defin surch set, through to 1941 Anti-Cancer 2f.50, an exceptional range. (100s) Cat. £1290 {UM}	£500
8531	456	1927 Air overprint 5Fr deep blue and buff fine m.m., off centre Cat. £275 {MH} US5 (image available online only)	£37	8574	533	1935 Intellectuals' Relief 50c+2f red fine unmounted mint corner block of four Cat. £280 {UM} US5	£80
8532	460-2	1927 Sinking Fund set in mint blocks of four(12) top two stamps in each block have gum faults, lower two in each block are fine unmounted Cat. £124 {MH} US2	£33	8575	526-526ab	1935-36 Maiden voyage of Normandie 1f.50 in 3 shades, indigo MM, light blue UM & turquoise VF UM with left margin. (3) Cat. £447 {UM} PH Plate 12	£200
8533		1927-28 Sinking Fund 1927 & 1928 surch sets of 3, very fine UM. (6) Cat. £135 {UM}	£67	8576		1935-45 Mint and used collection in a large loose leaf album(many 100s) including 1936 Vimy set on FDC with Canadian Memorial cancels, ditto similar FDC with 1fr 50 only, 1938-9 defin set to 20fr mint, extensive War time issues with many covers, 1940-1 surcharge set mint, Petaïn 3Fr orange handstamped 'SANS VALEUR', London forgeries(12), 1942 cover Paris to Alsace with 27/XI/42 slogan cancel 'Notre Empire Veux une Marine Forte', slightly ironic as that was the day the French Navy was destroyed at Toulon, an interesting lot in mainly fine condition HEAVY/ OVERSIZE LOT - OVERSEAS SHIPPING SURCHARGE APPLIES {CC} US2 ...	£423
8534	463	1928 Sinking Fund Workers 1.50f +8f.50 blue, vert pair top stamp type I MM, lower stamp type III UM, both perfectly centred. Cat. £400 {UM} PH Plate 62	£160	8577	534-39	1936 Air set to 3f(6) u.m., some minor marks on gum Cat. £179 {UM} US	£53
8535	463	1928 Sinking Fund Workers 1.50f +8f.50 blue with type II frame lines, very fresh MLH & perfectly centred (Yvert 242a). Cat. £200 {MH} PH Plate 12	£80	8578	534-540	1936 Air set to 3f.50 red-brown, UM or MM, fresh & well centred. (6) Cat. £179 {MH}	£60
8536	463	1928 1fr50 + 8fr50 blue, Sinking Fund, very fine mint Cat. £200 {MH} US2 (image available online only)	£59	8579	540	1936 Air 50f yellow-green, fresh colour UM, slight hint of tone spots, 2 expert marks on reverse incl A.Brun (Yvert 14 €2000). Cat. £1300 {UM} PH Plate 12	£450
8537	463	1928 Sinking Fund 1Fr50 blue well centred m.m. Cat. £190 {U} US2	£51	8580	541	1936 Air Paris 50Fr blue and rose unmounted mint, rounded lower left corner Cat. £950 {UM} US PH Plate 12	£178
8538	450-452	1929 War Orphans Fund - lower 3v from set, good to fine used, h/r. Cat. £80 {U}	£36	8581	541	1936 Banknote Air View of Paris 50f ultramarine with rose burele, very fresh MLH. Cat. £1000 {MH} PH Plate 12	£400
8539	453	1929 War Orphans Fund - 5f+1f blue and black, very fine used, h/r. Cat. £130 {U} PH Plate 12	£75	8582	549-550	1936 Unveiling of Canadian War Memorial, Vimy Ridge - set of 2v, lightly MM with h/r and fine used. Cat. £60 {MX}	£30
8540	469	1929 Joan of Arc 50c blue two booklet panes of 10 unmounted mint, different shades, plus booklet cover, fine {BK} US2	£42	8583	553-4	1936 South America Flight pair m.m. Cat. £526 {MH} US4 PH Plate 13	£146
8541	470	1929 Le Havre Exposition 2Fr red and blue green used, forged overprint Cat. £900 {F} US2 (image available online only)	£84	8584	554	1936 10fr myrtle green South America Flight very fine used Cat. £180 {U} US2 (image available online only)	£59
8542	470	1929 Le Havre Exposition 2Fr red and blue green used, forged overprint Cat. £900 {F} US2 (image available online only)	£84	8585	554	1936 South America Flight 10Fr myrtle green well centred very fine used Cat. £170 {U} US2 (image available online only)	£51
8543	470	1929 Le Havre 2Fr red and blue green lower marginal with Exposition cancel in margin, affixed to entry ticket, with RPS(2012) certificate Cat. £900 {U} US2	£253	8586		1937 Pexip Mini Sheet fine mint Cat. £650 {MH} US4	£146
8544	476-478	1929 Sinking Fund surch set of 3, Very Fine UM, the 1f.50 has some dark specks on the gum (Yvert 253-5 €275). (3) Cat. £120 {UM}	£60	8587	536-7	1937 Museums pair m.m. Cat. £220 {MH} US5	£44
8545	470a-474	1929-33 views 1st issues range to 10f plus 5fr type II, UM apart from 5f type I MM, well centred. (6) Cat. £343 {UM}	£170	8588	581	1937 PEXIP sheet with Expo cancels, full gum, tiny spot in margin Cat. £450 {U} US	£134
8546	474	1929-33 Port La Rochelle 10Fr pale ultramarine Type I fine well centred m.m. Cat. £300 {MH} US2 (image available online only)	£76	8589	581	1937 Paris International Exhib 'PEXIP' MS, with exhib h/s on lower margin & entrance punch mark, gum on reverse with light h/r, very good example. Cat. £600 {U} PH Plate 63	£220
8547	475a	1929-33 Pont du Gard 20Fr bright red brown perf 11 fine used Cat. £475 {U} US2 PH Plate 12	£118	8590	581	1937 PEXIP miniature sheet superb unmounted mint, full size, Yvert E800- Cat. £550 {U} US2	£211
8548	475a	1929-33 Pont du Gard 20Fr bright red brown perf 11 fine used, off centre Cat. £475 {U} US2 PH Plate 12	£102	8591	581	1937 PEXIP miniature sheet used, margins cut down Cat. £450 {U} US2	£84
8549	474a	1930 Rochelle Port 10f blue type II, Very Fine UM, PO fresh. Cat. £225 {UM} PH Plate 12	£135	8592	581	1937 PEXIP sheet mint, thin in margin, the stamps are fine unmounted Cat. £550 {MH} US2	£110
8550	480	1930 Angel of Reims 1f.50 +3f.50, Very Fine MLH, well centred. Cat. £120 {MH}	£48	8593	586	1937 Museum 30c green v.f.u. Cat. £60 {U} US2	£19
8551	480	1930 'La Sorire de Reims' 1Fr50 reddish purple mint, light creasing Cat. £110 {MH} US2	£18	8594	586-587	1937 National Museum set, Very Fine UM, PO fresh. (2) Cat. £220 {UM}	£130
8552	481,482	1930 Air 1Fr50 blue perforated EIPA on Exposition postcard, backstamped exhibition postmark 6/11/30, first day, also 1Fr50 red on similar postcard, fine {C} US2	£423	8595	586-7	1937 Museums Pair m.m. Cat. £220 {MH} US4	£58
8553	484	1930 Air 1Fr50 blue top marginal block of four, the lower pair with EIPA 30 perfin inverted and reversed, top pair unperforated, EIPA 30 Perfins in margin at top, fine unmounted mint, with Calves(1998) invoice, Yvert cat E3,700- {UM} US2 (image available online only)	£1691	8596	586-7	1937 Museums pair on 2 official cards, not first day. Cat. £120 {C} US4	£29
8554	485-487	1930 Sinking Fund surch set of 3, Very Fine UM (Yvert 266-8 €420). (3) Cat. £150 {UM} PH Plate 12	£90	8597	586-7	1937 national Museum 30c & 55c, both very fine used Cat. £120 {U} US2	£35
8555	485-7	1930 Sinking Fund set m.m. Cat. £150 {MH} US4	£38	8598	MS581	1937 PEXIP sheet very fine used Cat. £475 {U} US2 (image available online only)	£141
8556	488-492	1930-31 Colonial Exhibition set m.m. (5) Cat. £70 {MH} US2	£22				

Lot No	Cat No	Description	Estimate	Lot No	Cat No	Description	Estimate
France - continued				France - continued			
8599		1937-86 Extensive Mint run-through coln on illu album pages contained in 5 various ring binders, a few earlier issues though increasingly complete sets & singles from mid-1930s, better incl 1939 Intellectuals set, 1940-41 surch 20f on 50f, 1942 Nat Relief set, 1943 Nat Relief set in strip, 1949 CITEF 10f (single), 1949 Nat Relief set, 1951 Nat Relief set, 1953 Sports set, 1953-55 Industries & Literary set, 1954 RX set, then mostly complete defin, commem & MS to 1986 and pages continue to 1993, some earlier issues are m.m. though majority appear u.m., one binder lightly filled with Back of the Book, a well-presented coln with high c/v. (1000s) Cat. £2600 HEAVY/OVERSIZE LOT - OVERSEAS SHIPPING SURCHARGE APPLIES {CC} US	£801	8636		1945-55 Collection of mainly m.m. on album leaves, for the period 1945 to 1955. Including 1949 CITT set m.m., 1953 Sports f.u., 1948 Relief, Red Cross pairs etc. Also some interesting commercial covers. Cat. £350 {MX} US2	£70
8600	1028-1035	1938 Centenary of the Revolution set, imperf colour trials in unadapted colours, each is UM with lower large margin (h/r on margin). (8) {E}	£30	8637		1945-6 Marianne - Flaws and Errors - 100f Marianne SG 935 in mint block of 4, one with a spectacular large forehead blob flaw. A very fine item. Also SG 913a 2f in a pair, one with missing F. Some additional mint definitives. {MH} US2	£118
8601	571a	1938 John Mermoz 3f violet-grey shade, very fresh UM & well centred. Cat. £250 {UM} PH Plate 13	£100	8638		1945-7 A quite extensive collection of Marianne issues on album leaves. With precancels to 15f in u.m. pairs, mint and used definitives almost complete, high values to 100f, 1945 Dulac mint and used. Also some covers including censor cover addressed to KGV1 at Buckingham Palace. {CC} US2	£102
8602	571a	1938 Mermoz 3Fr violet grey with Mercury 10c blue, 20c mauve on Tourcoing 7/11/38 Philatelic Exhibition cover, fine Cat. £65 {C} US2	£33	8639	985/1086	1946 Relief Fund to 1949 Relief Fund various issues, incl. 1948 Relief Fund, 1949 Stamp Centenary and UPU, virtually all fine mint. (119) Cat. £330 {MH} US4	£62
8603	612a	1938 Ader 50f air overprint m.m. Cat. £140 {MH} US9	£33	8640	D985-96	1946-53 Postage Dues m.m. set (12) Cat. £200 {MH} US4	£46
8604	612a	1938 Ader 50f m.m. Cat. £140 {MH} US4	£41	8641	971/1275	1946-55 A very fine mint collection in sets on printed album leaves with much completion for the period, missing a few airs etc. Includes National Relief Fund sets, some Marianne definitives, etc. Very fresh once hinged examples. (c150) Cat. £1300 {MX} US8	£95
8605	612a	1938 Lement Ader 50f blue, very fresh UM & well centred. Cat. £140 {UM}	£70	8642		1946-58 almost complete UM coln neatly presented on album pages, with better sets, incl 1948/1949/1956/1957, National Relief, 1949-51 Views set, 1953-5 Industry & Literary, 1954 Red Cross, 1955-57 Views, 1956 Sports, 1957-59 Tourist, etc, through to 1960 Resistance, Very Fine coln. (100s) Cat. £1220 {UM}	£600
8606	612a	1938 Clement Ader 50fr. Very fine used Cat. £95 {U} US2	£27	8643	1009-1013	1947 UPU set to 500f, UM very fine. (4) Cat. £90 {UM}	£45
8607	612a	1938 Ader 50Fr blue fine used Cat. £90 {U} US2	£21	8644	1013	1947 UPU 500F Air m.m. Cat. £95 {MH} US2	£27
8608	DSB25	1938 Peace 90c blue booklet pane of 20 m.m. Cat. £225 {MH} US2	£62	8645	1013	1947 500F Air Herring Gull fine m.m. Cat. £95 {MH} US4	£24
8609	601	1938-9 20f St. Malo fine m.m. Cat. £60 {MH} US4	£15	8646	1013	1947 500F Paris view UPU airs high value u.m. Cat. £95 {UM}	£45
8610	638a	1940 New York Exhib 2f.50 bright ultramarine, UM/MM block of 4 (top left stamp MM). Cat. £58 {MH}	£20	8647	1055-9,1013	1947-49 High value Airs set u.m. except 500f l.m. Also 1947 500f UPU Air m.m. (album leaf) Cat. £457 {MH} US2	£141
8611	662-665	1940 War Charities - set of 4v to 2f.50+50c, fine UM. Cat. £32 {UM}	£24	8648	997-1007e	1947-51 Marianne definitives, mint set, except 5f and 6f, which are used (21) Cat. £54 {MX} US2	£16
8612	689	1940-1 Ader 20f overprint on 50f fresh m.m. Cat. £50 {MH}	£20	8649		1948-49 Collection of maxi cards 1948-49 on album leaves. Including 1948 National Relief, Stamp Day, Braille, Genissiat Barrage (cat 60 €), 1949 UPU (3). High cat value in Yvert, most cat 30 € or more each. Also 1948 Relief set. {C} US2	£118
8613		1940-41 Peace 90c ultramarine in UM horiz pair, one with surch 50 & bars and one without (Yvert 482b €1300), rare. {UM} PH Plate 13	£600	8650		1948-58 Collection of mainly mint on album leaves. With National Relief sets for 1952-53 mint, 1952 u.m., 1948 used, some mint blocks including SG 982 Stanislas Place, SG 1022 Luxembourg Palace. Also 1954-58 Airts to 1000f used, precancels and others. Few 100's. Catalogue value £1060 Cat. £1060 {MX} US2	£157
8614	673a	1940-41 Peace 55c violet UM with surch 50 & bars inverted, fresh and well centred. Cat. £1300 {UM} PH Plate 13	£650	8651	1055-9	1949 Air Mail set f.u. plus additional 500f and 1000f in two distinct shades (album leaf) Cat. £108 {U} US2	£35
8615	678	1940-41 Peace 90c ultramarine UM with surch 50 but missing obliteration bars (variety not catalogued in SG), fresh and well centred. {UM} PH Plate 13	£100	8652	1061a	1949 CITEF items on an album leaf with a mint strip of 5, 25c Ceres and label on a very attractive maxi card and a small 1949 mini sheet photo essay with 2 Ceres types in black and red. Unusual display. {CC} US2	£51
8616	683	1940-41 Miners 2f.15 slate-purple UM with surch 1f but missing obliteration bars (variety not catalogued in SG), fresh and well centred. {UM} PH Plate 13	£100	8653	1071a	1949 Citex 10f m.m. Cat. £100 {MH} US5	£20
8617		1940-44 Mainly used collection on leaves(150 stamps, 3 covers) including 1940-1 surcharge set, 1941 Arms set, 1942 Arms set, 1943 Petain strips, mainly fine {CC} US	£44	8654	1071a	1949 CITEF 10f f.u. with special cancel on a very attractive illustrated Citex FDC. Cat. £70 plus premium. Cat. £70 {U} US2	£32
8618		1940-5 'Prince Imperial' Proofs perf(3) and imperf (12) including two blocks of four with gum, mostly fine {P} US2	£84	8655	1071a	1949 CITEF Display on 2 album pages, with SG 1071a 10f m.m., SG1061a marginal block of 8, m.m. set of 4 and a further strip on cover postmarked 5th June 1949. Cat. value £186 plus premiums. Cat. £186 {MX} US2	£55
8619		1940-5 Mint and used collection in a large loose leaf album(many 100s) including many covers, Liberation issues, an interesting lot HEAVY/OVERSIZE LOT - OVERSEAS SHIPPING SURCHARGE APPLIES {CC} US2	£338	8656	1071a	1949 Citex Display item with an impressive grouping of the Ceres 10f + 100f red. Including a marginal block of 3 with 1849-1949 in the margin, with gum, one mint, the other two with different special cancels. Also the scarce maxi card with first day cancel and a further used copy of SG 1071a. Cat. value £380 + premiums. Cat. £380 {MX} US3	£103
8620	624	1940-5 Mercury 25c green British Intelligence forgery sheet of 20 fine unmounted mint {F} US2	£169	8657	1071a	1949 CITEF 10f u.m. from mini sheet Cat. £100 {UM} US4	£29
8621	625	1940-5 Mercury 30c red British Intelligence forgery sheet of 16 fine unmounted mint {F} US2	£169	8658	1071a	1949 Citex 10f fine u.m. Cat. £100 {UM} US	£44
8622		1940-6 Mint collection on leaves(307) including 1940-1 surcharge set, Arms sets, Petain strips, a fine lot with much unmounted, also 1943 Resistance issues(8), and 1944 Oeuvres Coloniales ovpts(48) for various Colonies {CC} US	£44	8659	1071a	1949 Citex 10f u.m. with margin attached Cat. £100 {UM}	£45
8623	301B-320B	1941 'V' ovpt no wmk set plus 14o with wmk(20) very fine used Cat. £298 {U} US6	£45	8660	1071a	1949 CITEF 10f orange-red, UM very fine. Cat. £100 {UM}	£50
8624		1942 Marianne Dulac Essays in blocks of 4, unissued values and colours, inscribed RF in the top corners. The design was rejected by De Gaulle due to the absence of the Cross Of Lorraine. 25c green, 1f scarlet and 2f50c deep ultramarine. Printed by Harrisons and stated to catalogue 540 Euros. A fine display item. {UM} US3	£170	8661	1071a	1949 CITEF Ceres 10Fr orange red unmounted mint Cat. £85 {UM} US3	£14
8625		1943 Italian Occupation of Southern France-Italia Repubblicana Fascista Base Atlantica overprints on Italy(10) fine mint, several are expertized on reverse, the Italian occupation zone in Southern France, including Lyon, became a safe haven for Jews fleeing Nazi and Vichy regimes as Mussolini and the Italians were dismissive of racial and anti-semitic sentiments, interesting stamps and most unusual {MH} US2	£127	8662	1071b	1949 CITEF 10f red in full sheet of 10, fine u.m. Scarce in full sheet Cat. £1300 {UM} US2	£451
8626		1944 R.F. Liberation overprints(74) mint including Lyon set, Mont Lucon set, mainly fine, an unusual lot {CC} US2	£127	8663	1087/1128	1949 Relief Fund to 1951 Noghes (ex. 1951 Relief Fund and a few others) complete, fine mint. Cat. £200 {MH} US4	£40
8627		1944 Regiment de Cluny card with Petain 1Fr20 brown tied Cluny postmark, fine {C} US2	£42	8664	1095-1100	1949 Relief Fund set u.m. Cat. £110 {UM} US2	£35
8628		1944 Marianne unissued 50Fr red imperf Proof fine unmounted mint {P} US2 (image available online only)	£60	8665	1055-1059	1949-50 Air set to 1000f, very fine UM, 1000f has left margin PO fresh. (5) Cat. £350 {UM} PH Plate 13	£210
8629		1944 Nice Front National overprints(6) mint, with Nice green markings on gum, most unusual! {MH} US2	£84	8666	1055-1059	1949-50 Airts: 100fr to 1000fr, superb lightly mounted mint(5) Cat. £350 {MH} US5 (image available online only)	£74
8630		1944 Liberation Roma overprints on Petain 5c to 2Fr50(6) fine unmounted mint {UM} US2	£84	8667	1055-9	1949-50 Airts set to 1000fr fine u.m. Cat. £350 {UM} US4	£89
8631		1944 Provisional Government Marseilles overprints(13) mostly used, fine {CC} US2	£60	8668		1949-51 Unusual collection of attractive early maxi cards on album leaves. Including 1949 Telephone Congress (cat 100 € each Yvert), 1951 Philatelic Expo, 1950 Famous Men, 1947 Day of the Stamp and 1950 Day of the Stamp (20 cards) Catalogue value in excess of 1300 € (Yvert) {C} US2	£352
8632		1944-48 Collection of Maxi Cards {C} US2	£118	8669		1949-52 Collection of National Relief sets and Maxi Cards on album leaves. Including 1949 to 1952 sets m.m., 1950 to 1952 sets f.u. These sets cat value £529. Also a further 1952 set on cover and 1951-52 Maxi cards with the scarce 1951 Napoleon and 11 1952 cards with different types (cat 650 € in Yvert). {CC} US2	£195
8633		1944-64 Used collection on leaves(approx 820 stamps, 6 covers) including 1949 Stamp cent. strip and another strip on cover, CITEF 10fr orange, 1950-8 Famous People sets, no Airts, mainly fine {CC} US	£178	8670		1949-53 Views 20f, 40f & 50f, each in UM blocks of 4 (50f MM on single stamp). (3 blocks) Cat. £120 {UM}	£48
8634	861/1680	1944-65 A very large & very fine used collection on old leaves from 1944 Liberation period and with much completion for the period. Some National Relief Fund sets, most definitives. Also includes 12 Council of Europe & 5 UNESCO values. A really strong collection to be expanded (100's) {U} US2	£392	8671	1095-1100	1950 1950 National Relief Fund set m.m. Cat. £110 {MH} US5	£22
8635		1945-50 Collection of mainly m.m. on album leaves, including Relief sets for 1946, 1948 and 1949, 1948 postage dues f.u. to 100f, definitives, pictorials in mint blocks etc. Cat. £450 {MX} US2	£78	8672	1095-1100	1950 1950 Relief Set m.m. (6) Cat. £110 {MH} US4	£26
				8673	1092/1233	1950-54 A very fine mint collection on old leaves, almost complete for the period, includes National Relief Fund sets etc., just missing airs & a couple of odd stamps. Lovely condition (143) Cat. £1040 {MH} US8	£112

Lot No	Cat No	Description	Estimate	Lot No	Cat No	Description	Estimate
France - continued				France - continued			
8674		1951 Collection of 1951 Maxi cards including Famous poets, Red Cross pair, Rabelais, Military Hosoidal and others. Most are cat 60 to 80 € in Yvert and stated to cat 680 € in total (16 cards) {C} US2 £157		8721		1956-64 Small collection on album leaves. Including 1956 Relief set both m.m. and f.u., 1961 Cognac missing barges study. Also 1961-64 maxi cards including 1962 Resistance (20 maxi cards). Cat value £190 plus maxi cards. Cat. £190 {C} US2 £70	
8675		1951 St. Nicholas 15Fr. Imperf fine u.m., Yvert 904a E77- {UM} US2 £19		8722		1956-80 Collection of u.m. and f.u. in a Lighthouse hingeless album. With a good degree of completion including Relief Sets, 1957 1000F Helicopter u.m., pre cancels, art, Unesco and art issues. 1956 to 66 is u.m. or f.u., then 1967-80 is fairly complete u.m. Album alone is very expensive and almost as new. Few 100's. Cat. £1370 HEAVY/OVERSIZE LOT - OVERSEAS SHIPPING SURCHARGE APPLIES {MX} US £222	
8676	1113-1118	1951 National Relief Portraits set to 30f, UM very fine. (6) Cat. £70 {UM} £35		8723		1957-58 Collection of Maxi Cards 1957-58 on album leaves with some scarce. With Doctors, Scientists and Famous Men, all on individual cards (18 cards) {C} US2 £47	
8677	Yvert 896	1951 National Relief Napoleon issue on the scarce Napoleon maxi card postmarked Ajaccio, his birth place. Yvert Maxi card 896, cat value £170. Some toning to card and stamp. {C} US3 £34		8724		1957-59 Tourist 30f black-green, 85f brown-purple & 100f violet, each is in UM block of 4, very fine. (3 blocks) Cat. £240 {UM} £140	
8678		1952 1952-3 Collection of Maxi cards with Stamp Day, Relief Fund, Marshal Tassigny (2 different), Narvik, Poitiers Abbey, Leclerc, Military Medal plus Algeria, and others. (21 cards + 2 covers). High cat value in Yvert. Stated to cat 590 € in total. {C} US2 £141		8725	1318-1320	1957-9 Air set of 3, all corner marginals UM. (3) Cat. £140 {UM} £70	
8679		1952 French Philatelic Society cover with 8 different special adhesives, numbered signed card no 21701 {C} US2 £16		8726	1400,1401	1958 UNESCO 20fr,35fr imperf colour trials fine u.m. {E} US £18	
8680	1147	1952 Abbey of the Holy Cross 15fr vermilion imperf fine m.m., Yvert E35- {MH} US £9		8727	1403-1409	1958 Coat of Arms set to 5f, imperf each with margin on right, fine MM (Yvert 1180-86). (7) {MH} £35	
8681	1151-1156	1952 National Relief Portraits set to 30f, UM very fine. (6) Cat. £70 {UM} £35		8728		1958-64 Small collection of Maxi Cards 1958 to 1964. With 1960 Relief set on 6 cards, 1960 Coats of Arms plus stamps (10 cards) {C} US2 £32	
8682	1151-1156	1952 National Relief Portraits set to 30f, UM very fine. (6) Cat. £70 {UM} £35		8729	1318-20	1959 Airs high values 300f to 1000f m.m. Cat. £140 {MH} US2 £39	
8683	1151-6	1952 Relief Set f.u. (6) Cat. £70 {U} £28		8730	1442	1959 Blood Donors 20fr imperf colour trial strip of five in brown, red and brown and red, fine u.m. {E} US £44	
8684	X582	1952 The scarce 1952 Red Cross booklet mounted on an album page. Also a further page with the 1952 Red Cross pair on 2 fine illustrated maxi cards. Cat. £515 {BK} US3 £137		8731		1959-84 Mainly used collection on pre printed Scott leaves. With commemorative sets, art issues, airs, pre cancels and others. Many 100's {MX} US £53	
8685	1172-1177	1953 National Relief Portraits set to 30f, UM very fine. (6) Cat. £85 {UM} £40		8732	1470-3	1960 Precancels set m.m. Cat. £60 {MH} US2 £19	
8686	1172-7	1953 National Relief Fund set m.m. on 3 album pages, plus a used set on 6 attractive maxi cards with first day cancels (Yvert Y 945-50 cat 94 euros). The mint set cat £85. {C} US3 £28		8733	1470-3	1960 Pre Cancels set new currency u.m. Cat. £60 {UM} US2 £18	
8687	1172-7	1953 1953 National Relief Fund set m.m. Cat. £85 {UM} US5 £17		8734	1470-3	1960 Cockerel Pre Cancels set m.m. (4) Cat. £60 {MH} US4 £15	
8688	1172-7	1953 National Relief Fund set of 6 each on illustrated First Day Cover with special postmarks. Very fine & scarce (6 covers) Cat. £80 {C} US2 £47		8735		1961-2 Collection of Art sets, mint and used, and 1962 set on 3 maxi cards, cat 40 euros each. Stamps cat £71 plus maxi cards. {C} US2 £43	
8689	1185-1190	1953 Sports set of 6, very fine UM. (6) Cat. £100 {UM} £50		8736	1512/1849	1961-69 A mint or unmounted mint collection on old, cut down leaves, with much completion for the period (No airs), very few stamps missing. Lovely clean lot(qty) Cat. £740 {MH} US8 £80	
8690	1185-90	1953 Sports set m.m. on 3 album pages, together with the set on 6 maxi cards Yvert 960-5 catalogued 100 euros. The 25f cover is signed. Cat. £100 {C} US3 £30		8737		1962-64 Collection of Red Cross items on leaves, with booklets for 1961-64, 1962 set of 6, mint, used and on maxi cards, 1963 set of 6, various pairs and FDCs. Catalogue value £239 but the main value is in 16 Red Cross maxi cards, not listed in SG. Cat. £239 {C} US2 £78	
8691	1192-70	1953 Costumes set u.m. (11) Cat. £60 {UM} US2 £19		8738		1963 Resistance 30c,50c colour trial strips of five imperf fine u.m. {E} US2 £78	
8692	X583	1953 Album page with the 1953 Red Cross booklet on an album page, apparently fine. Also an u.m. pair SG 1191-2 and a 2nd page with 1951 Red Cross pair m.m. and used pair on an attractive maxi card with air craft, probably related to the war in Indo China. Cat. £226 {BK} US3 £54		8739	1630	1963 Radio TV 20c imperf colour trial in brown u.m. corner marginal {UM} US £9	
8693	1198-1201d	1953-9 Pre cancels set. Most are u.m. but 55c is used (13) Cat. £130 {MX} US2 £35		8740	1641a	1964 PHILATEC - full sheet of 8 m.m. Minor perf split on top edge. SG 1641a Cat. £425 {MH} US2 £118	
8694		1954 Marshall de Lattre de Tassigny 12f, colour trial UM imperf vert pair in 2 different shades. {UM} £30		8741	1651	1964 Philatelic 1fr unmounted mint corner pair Cat. £74 {UM} US3 £14	
8695	1194-1197	1954 Air set to 500f, very fine UM. (3) Cat. £340 {UM} PH Plate 13 £170		8742		1964-2000 Collection of u.m. mini sheets and booklet panes in a Lighthouse stockbook. Includes 1964 Philatelic sheet of 8, u.m. but small tone spots and gum wrinkles. Mainly 1989 - 2000 booklet panes and blocks. Cat Value £1300+ Cat. £1310 HEAVY/OVERSIZE LOT - OVERSEAS SHIPPING SURCHARGE APPLIES {UM} US4 £206	
8696	1194-7	1954 Airs set to 1000F u.m. Slight gum bend on SG 1197. Cat. £475 {UM} US4 £118		8743		1965-82 UM coln of sets & singles in (damaged) stockbook, appears largely complete with many series from the era, incl Art, Red Cross, Europa, Tourist, Sports, definitives, etc, VF with c/v circa £1000. (800) HEAVY/OVERSIZE LOT - OVERSEAS SHIPPING SURCHARGE APPLIES {UM} US £356	
8697	1194-97	1954 Airs set to 1000f u.m. (4) Cat. £475 {UM} US2 £149		8744		1967-78 Collection of imperfs(28) fine mint, mostly unmounted {CC} US £134	
8698	1198-1201d	1954 Collection of 1954 pre cancels with mint set, additional values and duplicated used values. Set cat £140, total cat £230. Cat. £230 {MX} US2 £55		8745	1806	1968 Polar 40c imperf fine u.m., Yvert E110- {UM} US £27	
8699	1215-1220	1954 National Relief Fund set of 6, UM PO fresh. (6) Cat. £225 {UM} PH Plate 13 £110		8746	1808	1968 Armistice 25c blue and deep carmine imperf fine u.m. {UM} US £19	
8700	1215-1220	1954 National Relief Fund set of 6 superb used Cat. £200 {U} US2 (image available online only) £55		8747		1968-89 Mint collection in a large stockbook, m.m., then much is u.m. from mid 1970's. With a good degree of completion including Airs to high values, pre cancels, definitives, art and comems but only a few mini sheets. Many 100's Cat. £1300 HEAVY/OVERSIZE LOT - OVERSEAS SHIPPING SURCHARGE APPLIES {MH} US4 £206	
8701	1215-20	1954 1954 National Relief Fund set m.m. Cat. £225 {MH} US5 £44		8748	1848	1969 College 70c imperf fine u.m. Yvert E61- {UM} US £18	
8702	1832-3	1954 Grouping of 1954 Red Cross Issues on 3 album pages. With the 1954 Red Cross Booklet, SG 1832-3 u.m. pair. In addition a used pair and 3 maxi cards with additional copies attached. Cat. £326 {MX} US3 £68		8749	1870	1970 Quinine 50c imperf fine u.m., Yvert E42- {UM} US £11	
8703	483,523, 1222	1954 Small selection of m.m. Including Airs with SG 483 and 523 m.m. plus 1954 Red Cross pair SG 1222-3 (4) Cat. £99 {MH} US2 £24		8750	1876	1970 Armistice 40c imperf fine u.m. {UM} US £9	
8704		1954-55 National Relief Fund - album pages with 1954 and 1955 sets (SG 1215-20, 1253-8) m.m. Also 1954 set f.u. on registered cover (crayon register mark on 15f). The set cat £200 alone plus cover premium. Cat. £625 {MX} US3 £153		8751	1896-8	1970 History set imperf fine u.m., Yvert E95- {UM} US £22	
8705	1194/1252	1954-55 Airs: 1954 set of 4 to 1000fr plus 1955 50fr Maryse Bastie, all very fine mint(5) Cat. £486 {MH} US5 PH Plate 13 £95		8752	2082	1975 Helicopter 1fr 30 green and blue imperf u.m., Yvert E70- {UM} US £12	
8706	1198-1201g	1954-59 set of 16 with & w/o pre-cancels, UM very fine. (16) Cat. £140 {UM} £70		8753	1470-1473	1980 Gallic Cock pre-cancel set of 4, UM very fine. (4) Cat. £60 {UM} .. £30	
8707		1954-61 Collection of mainly m.m. on album leaves, with 1953 Costumes, 1957 Relief Fund, 1957 pictorials to 100f, Airs f.u., 1961 art etc. Few 100's. Cat £720+ Cat. £720 {MX} US2 £118		8754		1981-87 Collection of u.m. in a very fine pre printed Lighthouse hingeless album. With commemoratives almost complete u.m. including art and mini sheets. Also with pre cancels, airs, booklet panes and some Council Of Europe issues. Few 100's. Catalogue value £850+. Album alone costs over £100. Cat. £850 HEAVY/OVERSIZE LOT - OVERSEAS SHIPPING SURCHARGE APPLIES {UM} US £156	
8708		1954-9 Precancels m.m. set (16) Cat. £140 {MH} US4 £29		8755	2614-2614d	1984 Airs set u.m. (4) Cat. £55 {UM} US2 £18	
8709		1954-9 Cockerels and Wheat pre cancels set u.m. Cat. £140 {UM} £60		8756		2003-14 Collection of mini sheets, mint and u.m. Mainly Gardens, Regions and History sheets. Including 2014 History sheets SG 5419,5562 and 5606 u.m. Cat value £623 (25 sheets) Cat. £623 {MH} US2 £149	
8710	1250	1955 Moulins 12fr imperf colour trial in claret fine u.m. {E} US £13		FRANCE - COLONIES			
8711	1253-1258	1955 National Relief Fund set of 6, UM PO fresh. (6) Cat. £200 {UM} ... £100		8757	32	1877-78 30c Cinnamon Peace & Commerce, very fine used with part New Caledonia cds cancel. Cat. £65 {U} US2 £19	
8712	1253-8	1955 Relief Fund set m.m. Cat. £200 {MH} US4 £46		8758	37	1881-86 75c rose-carmines Commerce, very fine used with Noumea, New Caledonia cds cancel Cat. £75 {U} US2 £24	
8713	1253-8	1955 Relief Fund set f.u. on an album page. Also 1955 Inventors set and 1949 Day of the Stamp maxi card (no adhesive) Cat. £185 {U} US3 £44		8759		1900-63 Partly remaindered but useful collection of French Colonies on leaves. Mainly mint. Strength in St. Pierre including dues, sets and a range from 1949-63. Also New Hebrides, Oceanian Settlements, Reunion, Mayotte and others. Quantity. Cat. £600 {MX} US2 £110	
8714	1253-8	1955 1955 National Relief Fund Portraits set u.m. Cat. £200 {UM} US5 £44					
8715	1253-8	1955 National Relief Fund set of 6 very fine used Cat. £170 {U} US2 (image available online only) £47					
8716		1956 Collection Of Maxi Cards {C} US2 £70					
8717	1237a	1956 Holiday booklet pane, in sheet of 10, with 12f France design, SG1237a. Also the portrait set of 7 u.m. Cat. £72.5 {UM} US2 £27					
8718	1291-6	1956 Relief set m.m. SG 1292 is f.u. Cat. £60 {MH} £24					
8719	1297-1300	1956 1956 Sport set m.m. Also Technical Achievements SG 1303-5 m.m. Cat. £60 {MH} US2 £19					
8720		1956-57 Collection of Maxi Cards {C} US2 £118					

Lot No	Cat No	Description	Estimate
France - Colonies - continued			
8760	10/20	1902-03 French P.O.in Crete: A small vfu group with 1902 30c mauve then 1903 2p on 50c to 20p on 5fr, all with neat light cancels. Seldom offered!(5) Cat. £626 {U} US2 PH Plate 13	£188
8761	37/82	1902-28 P.O.in Egypy: Alexandria x 17 very fine used values to 150m on 5fr. Five duplicates Cat. £220 {U} US2	£59
8762		1925-29 A very fine used range between 1925 75c Pasteur to 1930 Air 15p on 25p blue, mainly super quality cancels. A fine base from which to expand. (30) Cat. £284 {U} US2 (image available online only)	£78
8763	87	1943 Aid to Resistance Movements 1f50 + 98f50, a top marginal example very fine used with light cds of Lome, Togo. Cat. £70 {U} US	£28
8764	62/D97	1943-46 French Committee of Natinal Liberation: Aid to Resistance Movements set of 5, 10f + 40f Solidarity Fund, 10f. 40f Aviation Fund & 4f postage due. All vewry fine used(8) Cat. £75 {U} US2	£24
FRANCE - COLONIES - AFARS AND ISSAS			
8765		1967-77 Small collection on Scott pre printed album leaves, mint and used. Quite sparse, but with some better items and cat value £200. {MX} US	£40
8766	644-647	1975 BUTTERFLIES - set of 4v in vertical pairs, 25f to 100f. Top stamp lightly MM, bottom stamp UM. Cat. £64 {MH} US4	£22
8767	644-647	1975 BUTTERFLIES - set of 4v in vertical pairs, 25f to 100f. Top stamp lightly MM, bottom stamp UM. Cat. £64 {MH} US4	£22
8768		1975-76 BUTTERFLIES - all 3 sets issued in 1975 & 1976, imperf, plus an additional 1976 issue of both stamps, imperf, on sheet measuring 13mm x 10mm (normal size stamps). All UM. Not listed as imperf in SG. {UM} US4	£18
8769	666-667	1976 BUTTERFLIES - 65f & 100f in blocks of 4 in 2 pairs separated by gutter, UM. Cat. £73 {UM} US4	£30
8770	675-676	1976 BUTTERFLIES - 50f & 150f in blocks of 4 in 2 pairs separated by gutter, UM. Cat. £72 {UM} US4	£29
FRANCE - COLONIES - AFARS AND ISSAS - DJIBOUTI			
8771	89-95	1894 6v from longer set, mint (hr), imperf, large to massive margins. 1c, 2c, 5c red and green, 5c green, 10c & 15c. Cat. £60 {MH} US3	£21
8772	112	1902 Triangular stamp of Obock with surcharged value, 5c on 25f, imperf, mint with light hinge trace. Cat. £85 {MH} US3	£32
8773	114,116,120	1902 3 x surcharged values, 5c on 40c (114), 10c on 25c (116), 5c on 30c (120). All mint, hinge trace. Cat. £40 {MH} US3	£16
8774	697,700	1977 BUTTERFLIES - 50f & 150f stamps of French Afars and Isaas overprinted 'Republic of Djibouti'. Blocks of 4 in 2 pairs separated by gutter, UM. Cat. £90 {UM} US4	£37
FRANCE - COLONIES - AFARS AND ISSAS - OBOCK			
8775	14,18,20	1892 10c black on lilac, 40c red on buff & 1fr olive, all v.fine used (3) Cat. £208 {U} US (image available online only)	£71
8776	15,40,44	1892 15c blue, 2 in red on 10c black on lilac, 5 in red on 25c black on rose, all fine used (3) Cat. £151 {U} US (image available online only)	£57
8777	D25-28	1892 Postagr Dues: 1c, 2c, 3c & 4c black, imperf, 2c has bottom margin just clipped otherwise 4 margins, very fine for these(4) Cat. £285 {PD} US PH Plate 13	£95
8778	D30,33,34,35	1892 Postage Dues 10c, 30c, 40c & 60c, all very fine used, imperf with four very good margins (4) Cat. £310 {PD} US PH Plate 13	£124
8779	12-61	1892-94 French Col. General issues incl: Opvt Obock on 4c & 5c, both cds f.u. SG12&13. Surch 1c on 25c & 2c on 15c cds f.u. SG39&41. Inscribed Obock part set (excl 10c & 1f). Used, 20c faults. SG50-53, 55-61. 1894 imperf set of 13 cds used (25c faults) SG65-77. Postage Due imperf 5c cds f.u. SG D29. (28). Cat. £400 {U} US2	£137
8780	65-75 (part)	1894 7v from longer set, 1c, 2c, 5c, 10c, 15c, 40c & 50c, imperf, large to massive margins. Mint, large part o.g. Cat. £57 {MH} US3	£17
FRANCE - COLONIES - ALAOUITES			
8781	60-61	1929-30 Air: overprints on 0.50 green, 1p claret & on 25p blue, very fine used(3) Cat. £85 {U} US	£28
FRANCE - COLONIES - ALGERIA			
8782	1/33	1924-25 ALGERIE opts on France: set to 5fr (ex 30c rosine pre-cancel), all very fine used(32) Cat. £59 {U} US2	£18
8783		1924-45 A clean used range on old leaves includes 32 values of the 1936-40 pictorials, several later sets, good postage dues, etc. A fine base for expansion(c150) {U} US2	£47
8784	34/71	1926-41 Definitive set to 20f (ex 20c yellow green & 25c deep ultramarine), plus 1926 ½c on 1c olive. All very fine used (32) Cat. £133 {U} US2	£39
8785	66-70	1926-41 High values except scarce SG 69 m.m. Cat. £41 {MH} US2	£16
8786	84	1927 5fr + fr Wounded Soldiers Fund, very fine used Cat. £100 {U} US ..	£38
8787	251/385+	1946-64 A very fine used collection on old leaves from Stamp Day 3f +2f to a few post independence issues. A few gaps but many sets, useful singles, postage dues & usual thematic content. Mainly very fine(170) {U} US2	£47
8788	290-293	1949-53 Airs set of 4 very fine used Cat. £60 {U} US2	£19
FRANCE - COLONIES - ANJOUAN			
8789	1-6	1892 1c-15c cds f.u. plus 4c m.m. (7). Cat. £45 {U} US2	£16
FRANCE - COLONIES - CAMEROUN			
8790	295a-297a	Republique Federale opt in red on 5/- on 500fr, 10/- on 200fr & £1 on 500fr, all fresh unmounted mint(3) Cat. £64 {UM} US2	£19
8791	4/214	1915-47 A fine used range including the 1939 postage Dues, various commems etc. A useful starter collection (20) {U} US2	£24
8792	190c-m	1941 Airs set m.m. (11) Cat. £27 {MH} US2	£11
8793	191-2	1941 Laquintinie Hospital Fund overprint in very fine used marginal pairs. Cat. £200 {U} US2	£62

Lot No	Cat No	Description	Estimate
FRANCE - COLONIES - CHAD			
8794		1922-62 A small balance collection on stockcard with early overprint values to 10c, 1962 postage dues set, 1961 60c & 85c, 1961 Birds 200fr & 500fr., etc. Clean group (23) Cat. £50 {U} US	£19
8795	46	1924-33 1fr75c chocolate & magenta used, centered slightly high/left, very fine stamp Cat. £100 {U} US	£33
8796	46	1924-33 1fr75c Chocolate & magenta a fine used example of this difficult value. Cat. £100 {U} US (image available online only)	£38
8797	50-7	1925 Overprints set to 20f m.m. (9) Cat. £65 {MH} US2	£24
FRANCE - COLONIES - COMORO ISLANDS			
8798	13/47	1950-64 A very fine used range from 1950 50fr, 100fr & 200fr, postage due 1fr, 5fr & 20fr, 1962 100fr & 500fr, 15fr Liberation & 1964 500fr Star of Liberation. (10) Cat. £195 {U} US2	£55
FRANCE - COLONIES - COMORO ISLANDS - ANJOUAN			
8799	6/39	1892-1907 A small very fine used group with 1892 values 15c to 50c & 1fr plus 1900-07 10c, 15c, 35c & 50c. Very clean lot(11) Cat. £400 {U} US2 PH Plate 13	£110
8800	18	1900-07 45c black on green very fine used Cat. £150 {U} US (image available online only)	£57
FRANCE - COLONIES - COMORO ISLANDS - GREAT COMORO			
8801	2-8	1897 French Col. General issue inscribed Grande Comore 2c-25c cds very fine used. (7). Cat. £65 {U} US2	£24
FRANCE - COLONIES - CONGO			
8802	17/49	1892-1900 General issues inscribed Congo Francais group mainly cds fine used, incl: 1c, 2 4 5 10 both, 15 25 50c both & 1f (crease), SG17-23, 26, 30-31 & 33. 1900 pictorial short set to 2f, all cds used, (75c corner crease). Both shades of 15c. The 10c with Short Tusk SG40b. SG36-49. (25) Cat. £475 {U} US2 PH Plate 13	£176
8803	50	1900-04 5fr orange & black, very lightly used. Cat. £100 {U} US	£38
FRANCE - COLONIES - CONGO - MIDDLE CONGO			
8804	D75-85	1930 Postage Dues set m.m. Cat. £95 {MH} US7	£17
8805	69/92	1933 Set to 20fr almost complete, missing one value(1fr50 blue), all very fine used(23) Cat. £216 {U} US	£77
FRANCE - COLONIES - DAHOMEY			
8806	4-12	1899 French Col. General issue inscribed Dahomey Et Dependances, 5c 10c 15c (slightly soiled), 25c both, 30c & 50c cds used. SG4-6, 8-10 & 12. (7) Cat. £100 {U} US2	£32
8807	15,17	1899-1905 1fr olive green & 5fr mauve both very fine used Cat. £180 {U} US2	£47
8808	1/143+	1899-1965 A really fine used collection on old leaves & a stockcard with 1899 vals to 50c, 05 & 10 overprint set of 10, then, the 45 values of the Climbing Palm Tree series, 1931 Colonial Expo set, 1937 Paris Expo set, 1939 Caille & New York Fair. 1941 set of 22 to 20fr. A strong section of Independent issues to 1964, then 1906 dues to 60c, 1914 to 1fr, etc. A really strong collection to be developed! (150 pre independence & 60 post independence) {U} US2	£118
8809	18-30	1906 Definitives values to 1f with SG 18-21, 23,25,28 and 30 m.m. (8) Cat. £112 {MH} US3	£30
8810	D40	1906 1fr postage due very fine used Cat. £70 {PD} US2	£19
8811	18-30	1906-07 Set to 1fr very fine used (13) Cat. £200 {U} US2	£55
8812	26,28-29	1906-7 Definitives 25c, 50c and 75c f.u. cat £64 (3) Cat. £64 {U} US2 ..	£22
8813	31-2	1906-7 2f and 5f portrait high values m.m. Cat. £230 {MH} US3	£68
FRANCE - COLONIES - EQUATORIAL AFRICA			
8814	27-32	1937 International Expo set of 6 very fine used Cat. £45 {U} US	£17
8815	34/82	1937-42 Pictorial set to 20fr(ex 5c) & airs set of 8. All very fine used cv Cat. £175 {U} US	£57
8816	34-74	1937-42 Definitives m.m. (38 of 41). Missing SG 42-3,60,63. Cat. £70 {MH} US3	£21
8817	D83-D266	1937-47 POSTAGE DUES - 2 full sets, UM. 1937 D83-D93 & 1947 D257-D266. Total of 21 stamps. Cat. £30 {PD} US4	£13
8818	97/295	1938-58 A mainly fine used collection on old eaves, from 1938 Centenary of landing in Gabon, WWII issues incl. 1941 to 20fr, airs to 100fr, 1947-52, most values to 25c plus airs trio, most later commems with values to 500fr. A few postage dues. Odd mint values. Very clean & fine collection (96) {U} US	£48
8819	109-117	1940 'Afrique Francas Libre' opt on set of nine used on piece. Scarce Cat. £75 {U} US	£28
8820		1951-8 Airs set u.m. Cat. £60 {UM} US2	£19
FRANCE - COLONIES - FEZZAN			
8821	23/69	1946-51 A small, very clean used group with 1946 x 9 vals to 10fr, 1949 values 10fr, 12fr, 15fr & 50fr, Charity 15f + 5f and 1951 12fr green, 20f & 25f. (17) Cat. £220 {U} US2	£62
FRANCE - COLONIES - FRENCH GUINEA			
8822	12	1892-1900 Very fine used range with 11 values between 2c & 75c & 1fr, plus colour changes 15c grey, 25c blue & 50c brown on azure.(14) Cat. £550 {U} US PH Plate 13	£190
8823	2/17	1892-1900 General issues, cds used incl: 25c black opvt Guyane. SG27 v.f.u. 1892 part set (Excl 10c & 75c) (25c faults) all cds used. SG38-41, 43-48 & 50. Colour change 10c SG62. (13). Cat. £170 {U} US2	£55
8824	27,38-50,62	1904 Fulas Shepherd fine used values 30c to 1fr, scarce group(5) Cat. £204 {U} US (image available online only)	£67
8825	26/30	1904 Fulas Shepherd fine used values 30c to 1fr, scarce group(5) Cat. £204 {U} US (image available online only)	£67
FRANCE - COLONIES - FRENCH INDIAN SETTLEMENTS			
8826	126	1941 France Libre diagonal opt on 15ca on 20c black & vermilion. Very fine used Cat. £120 {U} US2 (image available online only)	£39

Lot No	Cat No	Description	Estimate
FRANCE - COLONIES - FRENCH POLYNESIA			
8827	34-6,60-2	1913-5,1922-30 1913-5 high values SG 34-6 plus colour change high values SG 60-2 m.m. (6) Cat. £53.75 {MH} US2	£19
8828	83-119	1934-9 Definitives m.m. except SG 103,112 (35 of 37) Cat. £71 {MH} US3	£21
8829	121-6	1937 Exhibition set m.m. (6). Also 1938 Anti Cancer m.m. Cat. £44 {MH} US2	£16
8830	136-8,140/6	1941 France Libre overprints SG 136-8,140,146 m.m. (5) Cat. £47.5 {MH} US2	£16
8831	14-16	1958-60 High value Airs u.m. (3) Cat. £72 {UM} US3	£23
8832	1/43	1958-64 A fine used range including 1958-60 set to 200fr, then most values to 1964 Lamscapes & one postage due. Scarce lot(40+) Cat. £295 {U} US	£95
8833	28-29,30	1963 South Pacific Games 20fr & 50fr, plus Red Cross Centenary 15fr, all very fine used Cat. £82 {U} US	£28
8834		1965-2011 Collection of u.m. French Polynesia on album leaves, with a cat value of £600+. Attractive lot with good thematic. Cat. £613 {UM}	£275
FRANCE - COLONIES - FRENCH WEST AFRICA			
8835	16-29	1904-07 Tablet type set to 75c very fine used (14) Cat. £188 {U} US (image available online only)	£67
8836	1/22	1944-45 A fine used group with Red Cross Fund5f + 20f, 1945 2fr Eboue & 1945 Soldiers set of 19. Very clean lot (21) Cat. £78 {U} US	£28
8837	23-33	1945-46 A small very fine used group with 1945 2f + 3f Stamp Day, 3 x air values, 1946 8f Victory & Chad to the Rhine set of 6. Very clean lot (11) Cat. £59 {U} US	£19
8838	34-56	1947-58 Complete set of 19, plus 4 airs, very fine used Cat. £63 {U} US	£24
8839	D57-66+	1947-58 Postage Due set of 10 plus 1958 Officials set (ex 30c), all very fine used (21) Cat. £100 {U} US	£33
8840	69-126	1949-59 A complete run of fine used, regular & airmail postage values from 1949 UPU Anniversary to 1959 Stamp Day 20fr. (45) Cat. £180 {U} US	£67
8841	o106-117	1958 Definitives set u.m. except SG o116,o118, 1f is m.m. (10) Cat. £46 {UM} US2	£16
FRANCE - COLONIES - GABON			
8842	40/45	1910 Pictorials inscribed 'Congo Francais Gabon' - 30c, 40c, 45c, 50c & 75c, all with neat cds cancels Cat. £370 {U} US PH Plate 13	£134
8843	42-43	1910 Pictorials inscribed 'Congo Francais Gabon' 40c & 45c both very fine used Cat. £110 {U} US	£38
8844	65	1910 5fr chocolate & blue Bantu Woman, a superb used pair. Cat. £56 {U} US	£24
8845		1910-62 A very clean & fine used collection on old leaves with definitives & commems, also a few post independence values. A sound base awaiting development (120) Cat. £570 {U} US	£190
8846	D125/D157	1928-32 Postage Dues: Fine used 1928 set (Ex 1fr) 1930 to 50c & 1932 20c & 50c. Very clean(19) Cat. £140 {PD} US	£48
8847	D141-143	1930 Postage Dues 60c, 1fr & 2fr, all very fine used(3) Cat. £99 {PD} US	£33
8848	D153/D161	1932 Postage Dues in very fine used blocks of 4: - 20c, 25c, 30c, 45c, 50c, 60c(2 pairs), 1fr & 3fr. Very clean lot Cat. £544 {U} US	£142
FRANCE - COLONIES - GENERAL			
8849		1964 STAMPS on STAMPS - PHILATEC 1964 International Stamp Exhibition. Thematic set of single values from Comoros, French Polynesia, French Somali Coast (plus exhibition cover), New Caledonia, Reunion, St Pierre & Miquelon and Wallis & Fortuna. Stamps UM. Cat. £50 {MX} US4	£18
FRANCE - COLONIES - GENERAL ISSUES			
8850	11/19b	1871-76 1c, 5c (3) 10c (dated SAIGON cds), 15c (3), 20c (2), 25c and 40c (2), shades, margins vary, good to fine used. (13) Cat. £630 {U} US4 (image available online only)	£77
8851	23	1872-3 Ceres 80c pale rose tied to piece by Saigon pmk, close to large margins Cat. £130 {U} US2	£33
8852	20-22a	1872-77 10c (2), 15c (2) and 30c (2, one repaired at bottom), odd blemish, margins vary, fresh, g.u. (6) Cat. £355 {U} US4 (image available online only)	£43
8853	23-a	1872-77 80c pale rose (4 margins, slight thinning at edge) and 80c deep rose (3½ margins), v.g.u. Cat. £340 {U} US4 (image available online only)	£46
8854	D72	1884-5 Postage Due-5fr brown v.f.u., Martinique pmk, good margins Cat. £80 {PD} US2	£33
FRANCE - COLONIES - GHADAMES			
8855	1-10	1949 Set of 10 superb used Cat. £300 {U} US PH Plate 13	£114
FRANCE - COLONIES - GUADELOUPE			
8856	D1,D14	1876-84 1879 SG D1 with Paris expertisation mark, also SG D14 m.m. Cat. £104 {MH} US2	£32
8857	6,7	1884 20 on 30c dull brown & 25 on 35c black on orange, both imperf & very lightly used Cat. £135 {U} US	£48
8858	7	1884 G.P.E.25 on 35c black on orange, Superb used. Cat. £65 {U} US2	£19
8859	D8/D14	1884 Postage dues imperf 5c, 30c, 35c & 50c, all nicely used 30c & 35c cut close in places the other two with good clear margins. Very fine for these(4) Cat. £306 {PD} US	£85
8860	12,14	1889 10c on 40c & 25c on 30c, both very fine used Cat. £79 {U} US	£27

Lot No	Cat No	Description	Estimate
France - Colonies - Guadeloupe - continued			
8861		1889-> French Col. General issues generally fine used, incls: surch 3c on 20c, 15c on 20c x 2 & 25c on 20c cds f.u. SG8-10. Surch with scallop edge 5c on 1c & 15c on 20c cds f.u. SG11 & 13. 1891 surch 5c GPE on 10c & 1f cds f.u. SG15 & 16. 1891 ovpt Guadeloupe perf issues, 1c 4, 5 (x2 one m.m.), 10, 15, 25 & 40c cds f.u. 1892 inscribed Guadeloupe Et Dependances 1c-25c, 50c & 75c cds used. Colour change 10c & 15c. SG34-42, 45-46, 49-50. Postage Dues imperf 10c black on blue cds f.u.(small thin behind hinge remains) & 15c cut close left side & pin hole used. SG D9-10. (30). Cat. £525 {U} US2	£141
8862	11-14	1889-91 Overprints on Colonies issues m.m. SG 11-14, SG 12 has a corner fault. Cat. £110 {MH} US	£40
8863	27,29,30,33	1891 Small Guadeloupe overprint on 20C,30c, 35c & 1fr, each very fine used(4) Cat. £300 {U} US PH Plate 13	£105
8864	43,44,47	1892 30c cinnamon, 40c red on yellow & 1fr olive green, all very fine used(3) Cat. £123 {U} US	£43
8865	52	1900-01 50c brown on azure, very fine used Cat. £60 {U} US	£24
8866		1903-47 A fine used range on old leaves from 1903 'G & D 5' on 30c, 'G & D 15' on 50c, 'G et D' on 1fr, then 1903-27 pictorials x 28 values to 2fr., 1912 narrow setting (3 values), 1915 Red Cross pair, 1924 surcharge vals (6), 1928-40 x 41 vals to 20frater commems incl Paris Expo, West Indies Centenary(ex 40c), 1945 set of 19, Tchad to the Rhine, 1947 most values to 100fr, etc (146) {U} US	£134
8867		1903-47 Postage Dues used range with 1905 set ex 50c, 1928 2f on 1f, 1928 set ex3f & 194710c, 30c, 50c & 2f. All very fine used Cat. £100 {PD} US	£38
FRANCE - COLONIES - GUIANA			
8868	22-26	1892 Guyane opt on Commerce values 4c to 20c, all very fine used(5) Cat. £297 {U} US PH Plate 13	£105
8869	26	1892 20c red on green, very light cds used {U}	£27
8870	56A	1920-21 Aleppo Vilayet overprinted small rosette, 100pi on 5fr fine used. Scarce Cat. £2750 {U} PH Plate 13	£972
FRANCE - COLONIES - GUINEA			
8871		1904-22 A very fine used collectio on old leaves with 1904 to 25c, 1906 to 75c, 1912 surcharges, then most 1913-22 pictorials. A really clean lot (77) Cat. £300 {U} US	£114
8872		1905/40 A fine used collection on leaves with a few early scattered postage dues, then 1915 Red Cross, 1922 Surcharges to 10fr, Colonial Expo 40c, 50c & 1f50, Paris Expo set of 6, 1939 Caillie trio, New York World Fair pair, Revolution Anniversary set. A really clean group (52) Cat. £340 {U} US	£114
8873		1912-65 Mint collection on hagners with 1931 and 1937 Exhibition, then middle and later issues to 1960's Cat. £270 {MH} US4	£44
8874	129-161	1938-40 Pictorial set of 33, very fine used Cat. £95 {U} US	£33
FRANCE - COLONIES - INDIAN SETTLEMENTS			
8875	1-15	1892-1900 French Col. General issues inscribed Etablissements De Linde complete set plus 10c rose-red & 15c grey colour change. All cds f.u. (15). Cat. £200 {U} US2 PH Plate 13	£94
8876	88/107	1929 New Currency values x 13 different values between 1ca & 5r, all used, one heavyish cancel, fine.(13) Cat. £58 {U} US	£19
8877		1942-43 France Libre overprints, a used range of 21 different examples, very fine {U} US	£142
FRANCE - COLONIES - INDO-CHINA			
8878		1886 A & T opts ; 1 on 2c, 1 on 4c & 5 on 10c, also the officially unissued Cochin China 15 on 30c cinnamon but with a contemporary cds cancel(See note in SG). A very useful trio Cat. £240 {U} US2 (image available online only)	£62
8879	2-4	1886 French Col. General issues with surch, 5c. Ch. On 2c brown SG2. 5c. Ch. On 25c Ochre SG3. 5 on 25c black/rose SG4. Each very fine cds used (3) Cat. £100 {U} US2	£43
8880	2/27	1889-1900 French Col. General issues surch 5 on 35c ovpt in black cds v.f.u. SG2. 1891 Parcel Post ovpt 10c cds f.u. SG P4. 1892 issues inscribed Indo Chine short set to 1f, plus colour change 10c-50c. All cds used. (15c small tear, 25c blue couple of tone spots), SG6-18, 24-27. (17) Cat. £125 {U} US2	£39
8881	19	1892-96 5r mauve on pale blue, very fine used Cat. £130 {U} US (image available online only)	£48
8882	P20,P22	1898-99 Parcel Post (Colis Postaux) overprint on 10c black on lilac & on 10c rose red, both very fine used. Cat. £105 {U} US	£38
8883	1/14	1902 Indo Chinese P.O.'s in China: 'CHINE' opt on 11 values between 1c & 5fr(missing 25c, 30c & 75c) with an extra 15c. All very fine used (12) Cat. £640 {U} US PH Plate 13	£209
8884	83,85,86	1919 War Orphans 40c on 50c, 16c on 25c +15c & 80c on 1fr + 1fr. very lightly used Cat. £132 {U} US	£43
8885	87	1919 War Orphans 4piastres on 5f + 5f, superb used Cat. £325 {U} US PH Plate 13	£114
8886	D106, 118	1919 Postage Dues 2c & 5fr, very fine used Cat. £70 {PD} US	£19
8887	o197-0212	1933 Official values to 2s, ex scarce o211 (13 of 16) m.m. Cat. £97 {MH} US3	£30
FRANCE - COLONIES - INDO-CHINA - CANTON			
8888	11-15	1901 Red overprint on 20c, 30c, 40c, 50c, 75c & 1fr, very fine used(5) Cat. £413 {U} US2 PH Plate 13	£110
8889	66	1908 10fr violet very fine cds used Cat. £130 {U} US2	£39
8890	63/81	1908-19 1908 1fr to 10fr & 1919 30c on 75c, 40c on 1fr & 80c on 2fr. All very fine used(7) Cat. £359 {U} US2 PH Plate 13	£102
FRANCE - COLONIES - INDO-CHINA - CHUNGKING			
8891	3/31	1903-06 Nine fine used values between 4c (SG 3) & 2fr (SG 31), clean lot(9) Cat. £160 {U} US	£53

Lot No	Cat No	Description	Estimate
FRANCE - COLONIES - INDO-CHINA - HOIHOW			
8892	1/12	1901 Red overprint values 1c to 50c, no 15c blue or 30c, all fine used ex 50c which has a slight rounded corner.(10) Cat. £264 {U} US (image available online only)	£67
8893	4/75	1901-19 A small balance selection on card with 1901 5c, 1903 5c, 25c, 30c, 1906 5c & 15c & 5 1919 surcharge values to 14c on 35c, all very fine used Cat. £115 {U} US	£33
FRANCE - COLONIES - INDO-CHINA - KWANGCHOW			
8894	11,15	1906 40c & 2fr, both very fine used Cat. £87 {U} US	£28
8895	4/15	1906 5c, 20c, 25c, 35c, 40c & 50c, very fine used(6 Cat. £144 {U} US ..	£48
8896	38/46	1919 Eight values between 2/5c on 1c & 20c on 50c, very fine used Cat. £60 {U} US	£19
8897	52/65	1923 A small fine used group between 1/5c & 10c(9) Cat. £71 {U} US ..	£23
8898	98/137	1937-42 21 different values from the 2 series, with values to 2p scarlet, one with crease o/w very fine group Cat. £200 {U} US	£67
FRANCE - COLONIES - INDO-CHINA - MENGTSZ			
8899	14	1903-06 75c brown on orange, fine used. Cat. £160 {U} US (image available online only)	£53
8900	51	1908 10fr violet, very fine mint Cat. £180 {MH} US (image available online only)	£67
FRANCE - COLONIES - INDO-CHINA - YUNNANFU			
8901	14	1903-04 5fr mauve mint, very slight corner perf nibble, o/w very fine Cat. £170 {MH} US (image available online only)	£48
FRANCE - COLONIES - ININI			
8902	3/57	1932-39 A small fine used group with 1932 series 3c, 4c & 90c vermilion & carmine, 1f25 New York World Fair & 150th Anniversary of French Revolution 45c & 70c. Clean lot(6) Cat. £116 {U} US	£28
8903	1/39	1932-40 Overprints on French Guyana mint or used values to 10fr(m & u). Many values m & u, no duplicates. Very fine(45) Cat. £230 {MX} US2	£62
FRANCE - COLONIES - IVORY COAST			
8904		Eighteen values between 0.25 & 50p sepia, missing only 0.10 magenta, 0.20 orange, 0.25 deep violet & 100p. Plus 3p airmail & 8p postage due. All very fine used(20) Cat. £360 {U} US PH Plate 13	£124
8905		Rene Caillie 2fr violet with 'Cote d'Ivoire' missing, in an unmounted mint marginal block of 4, superb Cat. £360 {UM} US8 (image available online only)	£38
8906	1/17	1892-1903 French Col. General issues inscribed Cote D'Ivoire 1892 1c-5c, 15c, 25c & 75c. 1900 colour change 15c grey & 50c x2. SG1-4, 6, 8, 12, 15 & 17. Postage Due opt Colis etc 1f imperf 4 large margins SG P20. All cds f.u. (11). Cat. £180 {U} US2	£62
8907	14,16	1900 10c rose-red & 25c blue both very fine used Cat. £170 {U} US (image available online only)	£57
8908	16	1900 25c blue, very fine used Cat. £55 {U} US	£23
8909	18-20	1904 0.05 on 30c, 0.10 on 75c & 0.15 on 1fr, all very fine used(3) Cat. £180 {U} US (image available online only)	£71
8910	P35,36	1904 Locally surcharged pair both 4 margins m.m. SG 35 with toned gum, SG 36 with partial gum. Cat. £550 {MH} US6 (image available online only)	£84
8911	D44-D45	1906-07 Postage Dues 60c & 1fr used, 60c sound with heavy cancel, 1fr very fine cds used Cat. £115 {PD} US	£24
8912	D42-5	1906-7 Postage dues top values m.m. SG D42-5 (4) Cat. £72 {MH} US ..	£27
8913	163a	1939 Rene Caillie 90c orange variety 'Cote d'Ivoire' missing, in a bottom right corner marginal block of 4, very fine unmounted mint Cat. £720 {UM} US10 (image available online only)	£51
8914	163a	1939 Rene Caillie 90c orange with 'Cote d'Ivoire' missing, in an unmounted mint corner marginal block of 4, superb Cat. £720 {UM} US8 (image available online only)	£76
8915	163a-165a	1939 Rene Caillie set of 3 with Cote d'Ivoire name missing, very fine unmounted mint. Cat. £360 {UM} US5 PH Plate 13	£95
8916	177a	1940 6f90 orange air, with 'Cote D'Ivoire' missing, very fine unmounted mint Cat. £120 {UM} US5 (image available online only)	£32
FRANCE - COLONIES - LATAKIA-LATTAQIE			
8917		1914-20 - ILE ROUAD: 1c to 4p on 1fr (ex 30c), all very fine used, seldom offered.(11) Cat. £125 {U} US2	£39
FRANCE - COLONIES - LEBANON			
8918		1924-31 Mint and used collection on leaves(207) including 1924 Olympics set mint, 1925 Pictorial set mint, 1925-6 Air sets mint, 1926 surcharge set mint, Refugees set mint, 1930-6 values to 50P mint, mainly fine {CC} US3	£103
FRANCE - COLONIES - LEVANT			
8919	1-3	1942 Free French Forces in the Levant: 50c on 4p Orange, 1fr on 5p greenish blue & 2fr50 on 12½p ultramarine, all superb used(3) Cat. £56 {U} US	£19
FRANCE - COLONIES - MADAGASCAR			
8920	207-11	French Revolution postage set m.m. (5) Cat. £57.5 {MH} US3	£19
8921	315-7,319	D'urvilles Discovery of Adelle Land SG 319 100f m.m. Also 1946 Airs set SG 315-7. Cat. £62.5 {MH} US2	£24
8922	D21	Postage due 40c mauve overprint m.m. Cat. £75 {MH} US2	£27
8923	9-12	1895 Imperf Issues, no gum as issued. SG 10 is cut into, SG11 has faults. Cat. £535 {MH} US6	£41
8924	1-21	1896-1900 French Col. General issues inscribed Madagascar Et Dependances 1c-1f SG1-14 30c-75c faded. 1900 colour change 10c, 15c & 35c cds used. Postage Dues imperf 5c-30c & 50c, these very fine cds used. Estimate based on the Dues. (21) Cat. £70 {U} US2	£22
8925	D21,D23	1896-97 40c mauve & 1fr green Postage Dues superb cds used Cat. £150 {PD} US (image available online only)	£77

Lot No	Cat No	Description	Estimate
France - Colonies - Madagascar - continued			
8926	16	1896-99 5fr mauve on pale lilac, fine used Cat. £65 {U} US	£19
8927	22	1900-06 50c brown on azure, very fine used Cat. £60 {U} US	£19
8928		1902-45 A useful mint collection on hagners, with 1902 overprint values, 1908 (14), 1935 Airs, 1937 MS and other middle period. Cat value £430 Cat. £430 {MH} US4	£64
8929	38-52	1903 Values to 5f with high values complete, but missing SG 47-49 m.m. Also with additional shades (14) Cat. £489 {MH} US3	£137
8930	52	1903 5fr black Zebu & Lemur, centered high, v.fine used Cat. £120 {U} US	£38
8931		1908-47 Postage Dues: 1908 set of 9, 19242fr & 3fr, 1942 France Libre set & 7 values of 1947 set to 20fr. All very fine used Cat. £121 {PD} US2	£32
8932	81-3	1921 1f on 5f Black m.m. Also SG 81-2 Cat. £161.7 {MH} US2	£59
8933	216/245	1943 France Libre used selection on card with scarce 15c scarlet, 1f50 air & 5 other values, very fine used(7) Cat. £100 {U} US	£33
8934	241-2,238	1943 France Libre overprints SG 238,241 and 242 m.m. (3) Cat. £37 {MH} US2	£11
8935	319,321	1949-50 Terre Adelle, Dumont D'Urville 1840 opt on 100fr brown & carmine, and 10f + 2f Colonial Welfare Fund, both very fine used Cat. £107 {U} US2	£32
FRANCE - COLONIES - MADAGASCAR - DIEGO-SUAREZ			
8936	6,8	1890 1c black & 15c black imperf superb used with good margins all round. Cat. £350 {U} US2	£94
8937	42/50	1892 10c, 15c, 75c & 1fr 'Diego Suarez et Dependances'. All very fine used (4) Cat. £167 {U} US2	£47
8938	15/63	1892-94 French Col. General issues opt Diego-Suarez 1c 4c 10c 15c 20c 25c 75c & 1f each cds f.u. SG15,17, 19-22, 25-26. Issues inscribed Diego-Suarez Et Dependances 1 2 4 5 20 25 30 & 50c (small thin) each cds f.u. SG38-41, 44-46 & 48. 1894 issues inscribed Diego-Suarez set 1c-1f cds f.u. SG51-63. Postage Due 10c imperf cds f.u. D32. (30). Cat. £575 {U} US2 PH Plate 13	£216
FRANCE - COLONIES - MADAGASCAR - FRENCH POST OFFICES			
8939	10,11	1891 10c & 15c blue on blue, v.fine used Cat. £95 {U} US	£33
8940	9&12	1891 5c black on green & 25c brown on buff both cds f.u. imperf. Cat. £60 {U} US2	£24
8941	15-22	1895 France Peace & Commerce opt Post Francaise Madagascar cds used, 5c deep green, 15c, 25c (a little soiled), 40c, 50c 75c & 1f. (7) Cat. £290 {U} US2 PH Plate 13	£118
8942	16,23	1895 Poste Francais Madagascar opt on 10c & 5fr, fine used, scarce Cat. £165 {U} US (image available online only)	£57
FRANCE - COLONIES - MADAGASCAR - NOSSI BE			
8943	D34, 41, 55	1891-94 Postage Due 0.15 on 20credon green, diagonal Nossi Be on 15c blue & 1894 75c brown on orange, all very fine used(3) Cat. £88 {U} US	£28
FRANCE - COLONIES - MARTINIQUE			
8944	20	1880-91 15c on 75c, very fine cds used Cat. £160 {U} US (image available online only)	£57
8945	4-48	1886-99 French Col. General issues incld surch 05 on 20c x2 both cds f.u. SG4. 1888 surch with 'c' after value 01c on 2c, 01c on 4c, 05c on 10c, 05c on 35c & 15c on 25c cds used, SG9-10, 12, 15, & 19. Timbre Poste 01c on 2c cds f.u. SG28. Postage Dues imperf 05c on 5c, 05c on 15c (soiled), 15c on 30c, 05c (red) on 10c & 15c on soc (red creased), SG 21,22, 24, 25 & 27. 1892 issues inscribed Martinique 1c-1f slightly mixed condition, 40c x 2, 50c x 2, 1f thinned (excl 30c). Colour change 10c rose red x 2 shades & 15c grey. (30). Cat. £250 {U} US2	£62
8946	17	1888-91 15c on 20c red on green lightly used, one slightly nibbled perf o/w very fine. Cat. £120 {U} US	£19
8947	14,16,29	1888-92 05c on 30c, 05c on 40c & 05c on 1892 25c, all very fine used (3) Cat. £163 {U} US	£53
8948	26,31	1891-2 05 on 15c (red opt) imperf & 1892 15c on 25c black on rose, both very fine used Cat. £70 {U} US	£24
8949	50/D259	1901-47 A fine used collection from Peace & Commerce opts, then most values of 1908-30 series, most 1920 surcharges 1933-40 x 38 values to 20fr, 1937 Expo set of 6, other commems of the period, 1945 surcharges, Schoelcher x 17 values, useful dues: 1933(6 vals) & 1947(7 vals). A fine base for expansion {U} US2	£118
8950	1/13	1906-07 Nine values between 5c & 75c including the scarce 30c, all very fine used Cat. £246 {U} US (image available online only)	£85
8951		1908-45 Small collection of mint and used on album leaves. With 1908 values to 1f, some 1920's, 1933-40 values to 20f, mainly mint and 1945 values to 20f. {MX} US	£31
FRANCE - COLONIES - MAURITANIA			
8952	14-16	1906-07 1fr, 2fr & 5fr Dr N Eugene Balay, superb used Cat. £316 {U} US PH Plate 13	£172
8953	D25a-32	1906-07 Postage Dues set of 8 very fine used Cat. £130 {PD} US2 (image available online only)	£39
8954	1/129	1906-44 A fine used collection on old leaves from 1906 vals to 75c, most values of 1913-35 (Merchants Crossing Desert), later includes 1937 Paris Expo, 1938 x 31 values to 20fr, 1939 Caillie & World Fair, 1940 Airs, 1944 surcharges, etc. Lovely clean lot (81) Cat. £365 {U} US2	£102
8955	57-66	1922-27 Surcharged sets of 3 & of 7, very fine used Cat. £104 {U} US2	£32
8956		1970-82 Collection of Epreuve de Luxe(184) in a large stock book, also some imperf stamps, a fine and unusual lot. HEAVY/OVERSIZE LOT - OVERSEAS SHIPPING SURCHARGE APPLIES {CC} US10	£78
FRANCE - COLONIES - MAYOTTE			
8957	1-13	1892 French Col. General issues inscribed Mayotte, 1c, 2c, 4c, 5c, 10c (corner perf missing), 15c, 20c, 50c, 75 & 1f each cds used. SG1-7, 11-13. (10). Cat. £195 {U} US2	£67

Lot No	Cat No	Description	Estimate
FRANCE - COLONIES - MOROCCO			
8958	1/11	1891-1900 5c (both shades, yellow-green is o.g.), 10c (both Types), 20c, 25c, 50c Type B (2, one unused), 1p and 2p (fresh m.m.), odd blemish, v.g.u. (10) Cat. £647 {X} US4 PH Plate 13 £124	
8959	10	1891-1900 1peseta on 1franc olive, very fine used. Cat. £95 {U} US £33	
8960	11	1891-1900 2 pesetas on 2 francs brown on pale blue, very lightly used, centered to top, very fine & scarce Cat. £300 {U} US PH Plate 13 £114	
8961	1-D17	1891-96 French Peace & Commerce opt in Centimos, 5c deep green & yellow green, 10c x 2, 20c, 25c & 50c each cds f.u. SG1,2,4,5,6,7 & 8. 1896 postage dues D14-17 f.u. (11). Cat. £180 {U} US2 £59	
8962	14-25	1902-10 set to 2p on 2fr, the 4c and 20c to 3p (ex. 50c, used) are mint, h/r, fresh m.m./v.g.u. (14) Cat. £463 {X} US4 (image available online only) £87	
8963	14-25	1902-10 Surcharged set of 12 very fine used Cat. £200 {U} US (image available online only) £67	
8964		1911-56 A very interesting fine used collection on old leaves including Tangier opts. Many complete sets and better values, parcel post set, some postage dues. A strong base on which to develop. (460) {U} US £229	
8965	76-89	1917 Definitives values to 1f, missing SG 90-2 (13 of 17) Cat. £48 {MH} US2 £14	
8966	90-92	1917 2fr sepia, 5fr blackish green & 10fr black-brown, all very fine used Cat. £300 {U} US PH Plate 13 £114	
8967	D19-25	1918 TANGIER: Postage Due set of 7 used, 10c(marginal) has heavy cds cancel, otherwise very fine set Cat. £120 {PD} US £38	
8968	D26-29	1918 Postage Due set(Recouvrements) of France overprinted Tanger, very fine used (4) Cat. £80 {PD} US £28	
8969	169-92	1933-34 Definitives set m.m. (24) Cat. £120 {MH} US2 £39	
8970	193-8,202	1933-5 1933 Airs set m.m. (6). Also SG 202 m.m. cat £25. Cat. £44 {MH} US2 £18	
FRANCE - COLONIES - NEW CALEDONIA			
8971		1881-1945 Mint Collection on large format Yvert leaves. Early period is sparse, but with a good degree of completion for 1920's and 30's definitives and commems. With Cook definitives to 20f and 1937 Exhibition sheet. Mainly u.m. Cat. £750 {MH} £325	
8972	7	1881-84 25 on 75c rose carmine, imperf very fine used. Cat. £400 {U} US PH Plate 13 £142	
8973	5/D84	1891-1903 A small group of used N.C.E. overprints or Anniversary opts includes 5 on 40c imperf with inverted overprint. Very fine(9) {U} US £48	
8974	31-43	1892 Peace and Commerce mixed mint and used set plus duplicates (15) Cat. £215 {MX} US £62	
8975		1892-1981 Mint and used collection on Scott pre printed leaves. From Peace and commerce issues, middle period commems, sparse modern issues. Few 100's. {MX} US £40	
8976	45,46,48	1892-93 Diagonal fancy 'N C E' opt on 5 on 20c red on green, 5 on 75c carmine & 10 on 1fr olive-green, all very fine used(3) Cat. £54 {U} US .. £19	
8977		1900-42 Mainly mint collection on leaves(149) including 1933 Paris-Noumea Flight set, mainly fine {CC} US3 £103	
8978		1900-56 A very fine used collection on leaves from a range of 1900-1903 values incl. 50th Anniversary x 8 vals to 25c, 1905/1923 series x 28 vals to 5fr, some 1912 surcharges, 1928 pictorials vals to 20fr, missing only 7 values, later incl Paris- Noumea 40c & 90c only, 1937 Expo set, 1938 airs, France Libre vals to 100fr, post WWII incl Chad-Rhine set, 1948 pictorial set to 200fr, then most commems to 1956. Seldom offered in such quality (c200) Cat. £862 {U} US2 £235	
8979	61-2	1902 SG 61 5c overprint in gutter block of 4 u.m. Also 15c single Cat. £35 {MH} US2 £12	
8980	D78/D337	1903-48 Postage Dues: A used range with 1903 x 5 vals to 1fr, 1906set(ex 50c), 1926 surcharged pair, 1928 pictorial st of 13 & 1948 2fr, 3fr & 20fr. All very fine (30) Cat. £160 {PD} US2 £43	
8981		1906-60's Balance mint collection on hagners, mainly early to middle period sets. Cat value £186 Cat. £186 {MH} US4 £35	
8982	F18,20, 21,35	1911-21 MCA wmk 75c, 2fr & 5fr plus 20c on 30c brown. All very fine used (4) Cat. £170 {U} US (image available online only) £57	
8983	185/210	1933 Paris-Noumea overprints used: 1c, 25c, 45c, 70c, 85c, 1fr, 5fr & 20fr, all fine/very fine(8) Cat. £254 {U} US £85	
8984	F62	1938 2fr blue on green, very fine used Cat. £50 {U} US £19	
8985	F65,66, 74,75	1941 France Libre opts on 5c, 10c, 2fr & 5fr, all v.f. used.(4) Cat. £125 {U} US £38	
8986	F65-76	1941 France Libre overprint set of 12 very fine mint. Cat. £375 {U} US PH Plate 13 £142	
8987		1946-85 Collection of u.m. on large format Yvert leaves. Apparently almost complete for postage issues for the period 1946 to 1985. Including mini sheets. But excluding Airs. Rarely offered. Cat. £906 {UM} £400	
8988		1948-86 Collection of u.m. Airmail issues on large format Yvert leaves. Appears to be almost complete from 1962 to 1986 for Airs issues. Rarely offered. Cat. £1180 {UM} £500	
8989	351,357	1959 15f Surfer imperf and SG 357 200f Air imperf and also the 200f Imprime in one colour only. Scarce item. (3) {MH} US2 £32	
8990	351-7	1959-64 Airs set to 200f u.m. Cat. £75 {UM} £40	
8991		1962-69 Small collection of imperf issues u.m. on a small stock card. (10) {UM} US2 £19	
8992	475,477	1962-70 Selection of air and satellite issues plus scarce imperfs, SG 475,477,307,395 Cat. £56 {MH} US2 £27	
8993		1963-87 Collection of New Caledonia on album leaves. Mainly 1963-1987 but also a few 1990's and post 2000. With good thematics including sports, nature, 1984 Melbourne sheet, 1985 birds etc. Not often seen. All appear to be u.m. Cat. £520 {UM} £230	
8994	413-6	1966-8 Collection of u.m. sets and mini sheets on album pages, apparently complete with good thematics. Rarely offered. Few 100's Cat. £104 {UM} £50	

Lot No	Cat No	Description	Estimate
France - Colonies - New Caledonia - continued			
8995		1969 Collection of u.m. sets and mini sheets nc album pages, apparently complete with good thematics. Rarely offered. Few 100's Cat. £27 {UM} ... £14	
8996		1986-95 Collection of u.m. on large format Yvert leaves. Apparently almost complete for postage issues for the period 1986 to 1995 including mini sheets. But excluding Airs. Rarely offered. Cat. £1130 {UM} £480	
8997		1990s Mainly 1990's collection of u.m. sets on leaves. With good thematics including art, nature, airs. Also a few post 2000. Attractive lot and not often seen. Cat value £488. Cat. £488 {UM} £220	
FRANCE - COLONIES - NEW HEBRIDES			
8998		1908-38 Mainly mint collection on leaves(57) including 1911 set, 1925 set, 1938 Gold Currency set to 2Fr, Postage Due 1938 set {CC} US3 £54	
8999		1911-79 Mint and used collection on Scott pre printed leaves. Mainly French issues from 1911, some middle period and sparse modern period. {MX} US £31	
FRANCE - COLONIES - NIGER			
9000	D24/99	1931-62 A small very fine used collection of 14 different values, includes 1921 60c postage due, 1938 Anti Cancer 1fr75 + 50c, 1939 Anniversary set of 5, etc. Very clean group (13) Cat. £200 {U} US £67	
9001	109-114	1959 Animals high values u.m. Also some low values (10) Cat. £149 {UM} US7 £22	
9002	113	1959-62 Air Birds 200Fr fine unmounted mint Cat. £55 {UM} US5 £16	
FRANCE - COLONIES - OCEANIC SETTLEMENTS			
9003	1-17	1892-1900 French Col. General issues inscribed Etablissements De Loceanie part set (excl 40c & 1f), cds used (1c 10c & 30c small thins), SG1-9, 11-12. Colour change 10c 15c & 25c v.f.u. SG15-17. (14). Cat. £120 {U} US2 £39	
9004	18/215	1906/56 A very fine used collection on old leaves from 35c & 45c Tablet types of 1906, then 1913-30 pictorial set of 34 some 1920' surcharges, 1934 x 28 vals to 2f50, 1937 Paris Expo set, some 1941 France Libre opts, then 1942 set of 14, modt 1945 surcharges, 1948 set ex 2fr50, airs 13fr & 100fr, etc. 1926 dues ex 3fr 1929 dues set of 8, etc. A collection just begging to be completed. (164) Cat. £850 {U} US2 £195	
9005	46-62	1922 Colour change (11 values) m.m. with SG 62. Also 1929 SG 76 m.m. Cat. £56 {MH} US2 £18	
9006	77-78	1929 10fr sepia & red & 20fr sepia & mauve, very neatly used Cat. £110 {U} US £38	
9007	66/110	1934-39 Nine very fine used examples between 45c & 10fr & 20fr. Very clean lot Cat. £71 {U} US £24	
9008	136-145	1941 Adherence to De Gaulle France Libre overprints m.m. Cat. £336 {MH} US2 £86	
9009	141,142,144	1941 FRANCE LIBRE: opt on 2f50 black, 3fr vermilion & 10fr green, all v.fine used Cat. £137 {U} US £48	
9010		1941-49 A small fine used range including WWII values to 100fr & 1948 200fr, a few postage dues & other commems, very clean.(29) {U} US £24	
9011	186-204	1948 Definitives m.m. Missing SG 192,197,201,205 (16 of 20) Cat. £40 {MH} US3 £12	
9012	207,213	1953 Gauguin 14f m.m. plus 1948 Albatross SG 207 u.m. Cat. £103 {MH} US2 £32	
FRANCE - COLONIES - OUBANGI-CHARI			
9013	1/106	1915-31 A small, very fine used collection on leaves from 1915 x 12 values to 50c, 1916 surcharges, 1922 x 8 vals to 30c, then 26 vals of 1924 set to 5fr, 1925 surcharges 65c to 1fr50 & 10fr, Colonial Expo 50c & 1f50. Then postage dues 1928 to 60c & 3fr plus 1930 pictorial dues to 2fr. Seldom offered, a really desirable lot(75) Cat. £610 {U} US2 £172	
FRANCE - COLONIES - POST OFFICES IN EGYPT			
9014	1-17	ALEXANDRIA 1899 Peace & commerce issues of Franch opt Alexandria fine cds used unless stated, SG1-5, 7, 9, 11-12, 15-17. 20c 40c & 50c SG10, 13 & 15 m.m. (15). Cat. £230 {MX} US3 (image available online only) £68	
9015	138-45	PORT SAID 1921 Issues of 1902-20 surch locally 4m f.u. 10m on 25c used thinned. Rest m.m. (8) Cat. £150 {MX} US3 £34	
9016	D168	PORT SAID 1921 Postage Due 30m om 20c olive fine m.m. Cat. £110 {MH} US3 £34	
FRANCE - COLONIES - REUNION			
9017		1885-6 Small grouping of Ceres and Napoleons mint and used. With SG5 30c brown shades and Ceres SG 6/6b. All 4 margin copies (4) Cat. £295 {MX} US £80	
9018	5,7,8,10	1885-6 5c on 30c Napoleon laure, then Peace & Commerce 5c on 30c(2), 5c on 40c & 20c on 30c, all lightly used the last two with 3 clear margins only, o/w very fine (5) Cat. £205 {U} US £38	
9019	7-10	1885-6 Peace and Commerce overprints with SG7 f.u. and SG 8-10 unused no gum. All fine 4 margin. Cat. £219 {MX} US £58	
9020	4,12-14,16	1885-91 Early overprint issues on French Colonies. With SG 4, SG 12 Ceres (narrow margins and small stain but with gum), SG13,14 and 16. m.m. Cat. £855 {MH} US6 £97	
9021		1889-1965 A fine used range on old stock cards from 1889 Postage Due v10c to many CFA opt types, includes a few France Libre opts(5), postage dues, 1947 100fr air but majority CFA values. Very clean lot with very little duplication(60+) {U} US £114	
9022	12B	1891 Ceres 80c overprint with accent over the E, unused no gum. Very attractive 4 margin copy. Cat. £90 {MH} US £36	
9023	13A-15A	1891 Peace and Commerce, with SG13A mint, SG 14-15A f.u. All 4 margin. Cat. £164 {MX} US £58	
9024	14A,23A, 25Aa	1891 Diagonal overprint on 40c imperf, 20c red on green & 35c black on yellow, very fine used(3) Cat. £89 {U} US £28	
9025	17A-26A	1891 French Colonies overprinted Reunion mint or used to 40c (10). Cat. £262. Cat. £262 {MH} US £80	
9026	20A-22A	1891 Peace and Commerce, inverted overprints, 5c to 15c. All off centre but otherwise f.u. Cat. £270 {U} US £80	

Lot No	Cat No	Description	Estimate
France - Colonies - Reunion - continued			
9027	47-49	1894 2c on 20c SG 47-49 lin block of 6 m.m. Cat. £76 {MH} US2	£22
9028	54-55	1900-05 50c brown/azure, both types with Reunion in red or blue, very fine used Cat. £140 {U} US	£48
9029	54-55	1900-05 50c brown/azure, both types with Reunion in red or in blue, very fine used Cat. £140 {U} US	£48
9030		1933-74 Mint and used collection on pre printed Scott album leaves. From tablet issues, 1933 pictorials, 1943 France Libre values, 1947 to 25f (19) etc. Later period is sparse. {MX} US	£49
9031	245-265	1943-44 Second France Libre set with airs complete, very fine used(21) Cat. £51 {U} US2	£24
9032	198/244	1944 France Libre opts on 42 different values to 5fr includes the 4 air values. All very fine used {U} US2	£118
9033	292/304	1947 Airs 1f50, 2f, 3f, 50f & 100f, all very fine used Cat. £69 {U} US	£33
9034	296,304-5	1947 4f, 100f & 200f pair, very fine used on small piece. Cat. £130 {U} US	£48
9035		1949-53 Overprints on France Airs set m.m. Cat. £61 {MH} US2	£18
9036	332	1951 500fr CFA on 1000fr paris, very fine used Cat. £250 {U} US2 (image available online only)	£70
FRANCE - COLONIES - SENEGAL			
9037	8-23	1892-1900 French Col. General issues inscribed Senegal Et Dependances part set (excl 5c cds f.u. (1f faults), colour change 5c 10c (thin) & 15c cds used. (15). Cat. £160 {U} US2	£51
9038	24	1900 25c blue, slightly off-centre, but very fine used Cat. £70 {U} US	£19
9039		1900-35 1900 50c brown/azure very fine used plus a few postage dues with mint or used vals to 1fr(used). Clean lot Cat. £90 {MX} US	£28
9040	33/46	1906 1c to 75c very fine used(14) Cat. £76 {U} US2	£24
9041	34/49	1906 2c brown, 1fr, 2fr & 5fr, all very fine used(4) Cat. £211 {U} US (image available online only)	£71
9042	58A/D134	1912-27 A small used range with '05' ots on 15c & 20c, '10' opts on 40c, 50c & 75c, 1924-27 surcharges set, ex 90c on 75c, & 1927 postage due pair, fine/very fine(13) Cat. £93 {U} US (image available online only)	£28
9043		1912-62 A fine used collection on old leaves with odd earlier values, then 1931 Colonial Expo, 1935-40 pictorials complete, 1937 Paris Expo set, 1939 World Fair, 4 values of 150th Revolution Anniversary, 1944 surcharges & a few later post colonial values to 200fr (115) Cat. £350 {U} US2	£94
9044	D61/D202	1915-39 Postage Dues used: 1915 set ex 60c & 1939-40 5c, 15c, 50c, 60c, 1fr & 2fr. All very fine (13) Cat. £66 {PD} US2	£19
FRANCE - COLONIES - SENEGAMBIA & NIGER			
9045	30,32	1903 30c cinnamon & drab & 50c brown on azure, both very fine used Cat. £140 {U} US (image available online only)	£48
9046	D56	1906 Postage dues 15c & 50c violet, superb used Cat. £60 {PD} US	£23
9047	48-50	1906-08 75c, 1fr & 2fr, all very fine used(3) Cat. £141 {U} US	£48
9048	51	1906-08 5fr red on straw, very fine mint Cat. £140 {MH} US (image available online only)	£48
FRANCE - COLONIES - SOMALI COAST			
9049	295/374	1941 Djibouti airs set of 7 & 1943 set of 14, all v.fine used (21) Cat. £67 {U} US	£23
9050	63	1893 2f triangular m.m. Cat. £80 {MH} US2	£32
9051	69-77	1894-1903 Obock values to 1f mint and used Cat. £83.75 {MX} US2	£27
9052	121-133 part	1902 11v from longer set, SG121-130) 1c, 2c, 4c, 5c, 10c, 15c, 20c, 25c, 25c, 30c, 75c (133). Mint apart from 20c & 25c blue and indigo (fine used), all with large h/r. Cat. £120 {MX} US3	£34
9053	137-150	1902 15v from longer set, mint, large hinge remainder on all values. 1c, 2c, 4c, 5c, 10c, 15c, 20c, 25c, 40c, 50c, 75c, 1f, 2f, 5f black and red-orange, 5f black and yellow-orange Cat. £285 {MH} US3	£89
9054	140a var	1902 5c black and green with inverted centre, mint, large part o.g. Current retail price £22.50. {MH} US3	£16
9055	121/136	1902-03 Coloured centres part set between 1c & 5fr x 12 values very fine used. Cat. £148 {U} US	£48
9056	137-150	1903 Set of 14 with black centres, very fine used Cat. £200 {U} US (image available online only)	£67
9057	31-32	1906-07 2fr blue on rose & 5fr red on straw, both very fine used Cat. £280 {U} US PH Plate 13	£95
9058	151-163	1909 Set to 75c very fine used (13) Cat. £118 {U} US	£38
9059	162/166	1909 50c, 1fr, 2fr & 5fr, all very fine used(4) Cat. £220 {U} US (image available online only)	£77
9060	167/213	1915-27 A small very fine used range from 1915 Red Cross 5c surcharge, 1922 0.10 & 0.20 opts, then 0.05 on 15c & 1923-27 overprints set of 10. Very clean lot (14) Cat. £83 {U} US	£28
9061	168/230	1915-33 Pictorial set of 39 values from the 3 issue dates, very fine used Cat. £151 {U} US	£57
9062	D185/D423	1915-47 Postage Dues selection on card from 1915 vals to 1fr deep blue, France Libre opts & 1947 vals to 20fr. A very clean lot (26) {PD} US	£48
9063	233-244	1937-38 Colonial Expo set, international Expo set & Anti-Cancer 1f25 + 50c, all v. fine used(11) Cat. £64 {U} US	£23
9064	245-277	1938 Full set of 33v, 2c to 20f, lightly MM, h/r. 40c has folded SW corner. Cat. £43 {MH} US3	£16
9065	245/289	1938-40 Almost complete set to 20fr blue & carmine, just missing 40c & 1fr60, plus New York Fair pair. Very fine used (33) Cat. £142 {U} US	£48
9066	112-116	1939 150th Anniversary of the French Revolution, set of 5 superb used. Cat. £130 {U} US	£48
9067	290-293	1939 Anniversary of the French Revolution 45c to 1fr25. very fine used(4) Cat. £66 {U} US	£23
9068	294/426	1939-50 A small very fine used group with 1939 2fr25 World Fair, France Libre opt set of 8 postagr dues(1942), etc. Clean lot (11) Cat. £129 {U} US2	£32
9069	302/342	1942 France Libre set to 20fr, ex 4c red & grey brown & 10frblue & indigo. All very fine used (39) Cat. £245 {U} US (image available online only)	£85

Lot No	Cat No	Description	Estimate
France - Colonies - Somali Coast - continued			
9070	306	1942 4c red & grey-brown, with France Libre opt. Very fine used Cat. £80 {U} US	£28
9071	383-414	1947 Pictorial set of 22 fine used values Cat. £60 {U} US	£23
9072	427/462	1952-66 A very fine used range on old leaves incl. 1958-62 Animals vals to 500fr, 1956 map 500fr, etc. A very useful & valuable little collection, (56) Cat. £300 {U} US	£114
9073	454-59	1962 Fauna & Flora set as marginals very fine u.m. (6) Cat. £50 {UM} US5	£17
FRANCE - COLONIES - SOUTHERN AND ANTARCTIC TERRITORIES			
9074	1	1955 Roller Bird overprint on Madagascar u.m. Cat. £38 {MH} US2	£14
9075	1	1955 ovptd. on Madagascar 15f, very fine l.m.m. Cat. £38 {MH} US3	£10
9076	1	1955 Madagascar 15fr overprinted, superb used Cat. £80 {U} US	£28
9077	16	1956-60 Pictorial Air issue 50f Slate-Green & Olive-Green, mint small h/r. Very fresh bright colours. Cat. £75 {MH} US6	£18
9078	16	1956-60 Emperor Penguins 50f u.m. Also SG 27 Elephant Seals f.u. probably c.t.o. Cat. £120 {MX} US2	£43
9079	16/17	1956-60 50fr & 100fr Adelie Penguins, both very fine used Cat. £175 {U} US (image available online only)	£57
9080	17	1956-60 Pictorial Air issue 100f Indigo & Turquoise-Blue, mint small h/r. Cat. £60 {MH} US6 (B)	£14
9081	17	1956-60 Pictorial Air issue 100f Indigo & Turquoise-Blue, mint small h/r. Cat. £60 {MH} US6 (B)	£14
9082	18	1956-60 Pictorial Air issue 200f Black, Blue & Brown-Purple, mint small h/r. Cat. £70 {MH} US6	£17
9083	2,etc	1956-60 Birds 30c to 2fr, 12fr, 50fr, 85fr(8) fine unmounted mint Cat. £101 {UM} US5	£21
9084	2/13	1956-60 A very fine used group with 30c to 1fr, 8fr, 10fr, 15fr & 20fr. A lovely clean group(8) Cat. £219 {U} US (image available online only)	£77
9085	2-13	1956-60 Pictorial issue vals 30c to 20f, mint small h/r. (12) Cat. £154 {MH} US6	£37
9086	2-18	1956-60 set complete to 200f, fine l.m.m. (17) Cat. £500 {MH} US3 PH Plate 13	£116
9087	6/18	1956-60 Very fine used pictorials from the first series: 2f, 4f, 5f, 8f, 12f, 25f, 85f, 50f, 100f & 200f. Top quality, neat cancels, a very scarce group(10) Cat. £700 {U} US2 PH Plate 13	£195
9088		1956-76 Small, mainly mint collection on Scott album leaves. Sparse with some blank pages, but with good 1950's issues and a few later. Catalogue value about £200. {MH} US	£40
9089	19-22	1957 IGY and 1959 Pringlea, fine m.m. (4) Cat. £35 {MH} US3	£10
9090	19,20,22	1957-59 International Geophysical Year 5fr & 15fr plus 1959 10fr Pringlea, all v.fine used(3) Cat. £68 {U} US	£24
9091	20/23	1957-60 10fr I.G.Y. & 25fr Kerguelen Discovery, very fine used(2) Cat. £85 {U} US	£28
9092		1957-73 Small collection of mint small h/r issues in a stock card - SG19-21, SG22, SG43, SG52, SG54, SG58, SG59, SG82 and SG83-84. (12) Cat. £195 {CC} US6	£47
9093		1957-73 Small collection of super u.m. issues in a stock card - SG19-21, SG22, SG27, SG43, SG52, SG58, SG59, SG82 and SG83-84. (SG19-21 have overall gum toning). (12) Cat. £190 {CC} US6	£45
9094	23,25	1960-62 1960 25f Kerguelen Discovery m.m. and 196250f satellite u.m. Cat. £87 {MH} US	£31
9095	24	1961 25fr Charcot, very fine used Cat. £65 {U} US	£24
9096	10, 23	1962 philatelic (opened) cover to England, franked 1956 10F Seal and 1960 Kerguelen Discovery 25f, cancelled with ARCHIEPEL KERGUELEN cds cancels, neat hand-written address. Suggestion of a few lightly toned perf tips. Stamps Cat. £99. {C} US3	£26
9097	25	1962 50fr TV satellite, very fine used Cat. £65 {U} US	£24
9098	34	1962 50fr Manchoet Adelie penguins superb used Cat. £110 {U} US	£38
9099	34	1962-3 Adelie Penguins 50f m.m. Cat. £55 {MH}	£24
9100	26-33	1962-72 Pictorial issue vals 5f to 50f (Missing SG28 - 10f and SG31 - 20f), mint small h/r. Very fresh bright colours. (6) Cat. £147 {MH} US6	£36
9101	26-34	1962-72 pictorial postage and air set complete to 50f, a few values are never hinged, others fine l.m.m. Scarce. (9) Cat. £650 {MH} US3 PH Plate 13	£153
9102	28	1962-72 Pictorial issue - 10f Black, Slate-Blue & Bistre, mint small h/r. Very fresh bright colours. Cat. £55 {UM} US6 (B)	£13
9103	31	1962-72 Pictorial issue - 20f Slate, Orange & Yellow-Olive, mint small h/r. Very fresh bright colours. Cat. £450 {UM} US6 PH Plate 13	£121
9104	34	1962-72 Pictorial issue - 50f Black, Brown-Purple & Blue, superb u.m. Cat. £55 {UM} US6 (B)	£13
9105	35	1963 Pictorial issue - 5f Chestnut, Black & Light-Blue, mint small h/r. Very fresh bright colours. Cat. £65 {MH} US6 (B)	£13
9106	35	1963 Crozet 5f, fine l.m.m. Cat. £65 {MH} US3	£16
9107	35	1963 5fr Crozet Archipelego, superb used Cat. £90 {U} US	£33
9108	37	1963 International Year of the Quiet Sun issue - 100f Red, Blue & Black, mint med h/r. Very fresh bright colours. Cat. £120 {MH} US6 (image available online only)	£29
9109	38	1965 Air issue Discovery of Adélie Land, 1840 - 50f Indigo & Light Blue, mint small h/r. Lovely fresh bright colours. (o/c W) Cat. £140 {UM} US6 (image available online only)	£33
9110	38	1965 50fr Adélie Land superb used Cat. £140 {U} US (image available online only)	£48
9111	39	1965 I.T.U. Centenary - 30f Bistre-Brown, Magenta, & Greenish Blue, super u.m. (o/c SW) Cat. £225 {UM} US6 (image available online only)	£55
9112	34	1968-9 Penguins 50fr fine unmounted mint Cat. £44 {UM} US5 (B)	£11
9113	61-68	1971 Fish set of 8 vals 5f to 135f, mint small h/r. Very fresh bright colours. (8) Cat. £70 {MH} US6	£17
9114	61-8	1971 Fish set to 135f in blocks of 4, very fine u.m. (32) Cat. £280 {UM} US3 (image available online only)	£96
9115	69a	1971 20th Anniv of Port-aux-Francais, Kerguelen - set of 2 vals 40f and 50f in horizontal strip with label, superb u.m. Cat. £60 {UM} US6 (B)	£15

Lot No	Cat No	Description	Estimate
France - Colonies - Southern and Antarctic Territories - continued			
9116	69a	1971 20th Anniv of Port-aux-Francais, Kerguelen - set of 2 vals 40f and 50f in marginal horizontal strip with label, superb u.m. Cat. £60 {UM} US6 (B)	£15
9117	69a	1971 Port-aux-Francais se-tenant pair plus label, diagonal pressed crease on 50f, fresh u.m. Cat. £60 {UM} US3	£10
9118	74,76,77	1972 INSECTS/MOTHS - 25f, 40f & 1f40 from longer set of 6, UM. Cat. £31 {UM} US4	£12
9119	82	1973 MS Gallieni 100f, v. fine marginal u.m. Cat. £22 {UM} US3	£8
9120	83/96a	1973 Coral and Flowers, 1974 UPU and 1975 ARAKS Project se-tenant strips, fine l.m.m. (5) Cat. £51 {MH} US3	£12
9121		1973-80 Small u.m. collection - SG82, SG93-94, SG109, SG115-117, SG127, SG130, SG132 (NE corner has small tear) and SG146. (11) Cat. £81 {UM} US6	£20
9122	93-5	1974 Charcot's Voyages and Postal Service, v. fine u.m. (3) Cat. £26 {UM} US3	£10
9123		1974-76 Small collection of super u.m. issues in a stock card - SG92, SG93-94, SG95, SG96a, SG104-106, SG107a and SG109. (10) Cat. £133 {CC} US6	£33
9124		1974-76 Small collection of super u.m. issues in a stock card - SG92, SG93-94, SG95, SG96a, SG104-106, SG107a and SG109. (10) Cat. £133 {CC} US6	£33
9125	98-106	1976 postage and air set to 4f, v. fine u.m. (9) Cat. £111 {UM} US3	£37
9126	110-125	1977 Complete year collection all superb u.m. SG110 to SG125. (16) Cat. £119 {CC} US6	£29
9127	110-125	1977 Complete year collection all superb u.m. SG110 to SG125. (16) Cat. £119 {CC} US6	£29
9128	110-25	1977 Cook to Fauna commems complete, v. fine u.m. (16) Cat. £120 {UM} US3	£41
9129	136-48	1980 commems complete, v. fine u.m. (13) Cat. £45 {UM} US3	£16
9130	149-66	1981 commems complete, v. fine u.m. (18) Cat. £50 {UM} US3	£17
9131	167-81	1982 and 1983 commems complete, v. fine u.m. (15) Cat. £59 {UM} US3	£20
9132	196-219	1985 and 1986 commems complete, v. fine u.m. (24) Cat. £102 {UM} US3	£34
9133	256	1989 Revolution Anniv. gutter block of 4, PHILEXFRANCE logo in gutters, sheet margins on both sides, v. fine u.m. Cat. £35 {UM} US3	£11
9134	271-83a	1991 commems complete, v. fine u.m. (14) Cat. £83 {UM} US3	£28
9135	335-MS346	1995 Superb u.m. collection. SG335 to SGMS346 complete. (12 including 1 mini sheet) Cat. £133 {CC} US6	£33
9136		2004 Superb u.m. collection on 3 Lindner album pages. SG516 to SG529 complete. (14 includes 3 mini sheets). Cat. £160 {CC} US6	£40
9137		2005 Superb u.m. collection on 2 Lindner album pages. SG516 to SG529 (Missing SG545-556 set). (17 includes 1 mini sheet). Cat. £149 {CC} US6	£37
9138		2007 Super u.m. collection - SG571, SG572, SG573, SG574, SGMS575, SG578, SG579, SG580, SG586, SG587a and SG592. (11 includes 2 mini sheets) Cat. £88 {CC} US6	£22
9139		2009 Super u.m. collection - SG612, SG613, SG614, SGMS615, SG616, SG619 and SG621q. (7 includes 1 mini sheet) Cat. £58 {CC} US6 (B) ...	£14
9140		2009 Super u.m. collection - SG612, SG613, SG614, SGMS615, SG616, SG619 and SG621q. (7 includes 1 mini sheet) Cat. £58 {CC} US6 (B) ...	£14
FRANCE - COLONIES - ST. PIERRE AND MIQUELON			
9141	5,7,15	1885-91 05 SPM on 40c, 15 SPM on 40c, these imperf & 15 SPM on 30c cinnamon on drab, all very fine used Cat. £120 {U} US	£48
9142	17	1891 15c on 40c red on yellow, superb cds used Cat. £100 {U} US	£38
9143	23-43	1891 Useful grouping of early overprints m.m. with SG 23,39-43 m.m. (7) Cat. £95 {MH} US	£36
9144	33	1891 Diagonal overprint 'St Pierre M' on 40c red on yellow horizontal pair, superb used. Cat. £200 {U} US (image available online only) ..	£85
9145	37,39,50,+	1891 1c on 10c, 2c on 10c 2 on 5c green & 10 on 50c Peace & Commerce, all v.fine used(4) Cat. £69 {U} US	£24
9146	46-51	1892 Local Handstamps on France Peace and Commerce, SG 46(2),48-9,51 m.m. Cat. £66 {MH} US2	£22
9147	60-74	1892 Peace and Commerce, 10 values to 30c including 5c and 10c colour change issues m.m. (10) Cat. £99 {MH} US2	£32
9148	D65/D69	1892 8 imperforate postage due values between 10c & 40c, all 4 margined, mainly large margins. Very fine (8) Cat. £150 {PD} US	£57
9149	60/76	1892-1900 Peace & Commerce values all different, between 4c & 1fr, all very fine used(11) Cat. £265 {U} US (image available online only) ...	£85
9150	79-95	1909-17 1909 definitives m.m. (13 of 17) plus 1922-30 colour change high values Cat. £78.75 {MH} US2	£24
9151	79/123	1909-30 Fisherman etc.series x 19 values between 1c & 3fr, no duplicates, all very fine used Cat. £185 {U} US2	£55
9152	96A-106A	1912 Complete used set of 05 & 10 opts on 1892 definitives, neat cds cancels on part envelope. Very fine Cat. £75 {U} US	£28
9153	D163/172	1932-33 Postage Dues: Newfoundland Dog type 5c to 45c, 60c & 2fr. All very fine used(8) Cat. £149 {U} US2 (image available online only) ...	£47
9154	D169/173	1932-33 Newfoundland Dog postage dues, 50c, 1fr & 3fr(this centered high) very fine used Cat. £159 {PD} US (image available online only) ..	£57
9155	D317-8	1942 France Libre overprints on postage dues 1f and 2f Cat. £77 {MH} US2	£25
9156		1942-2011 Collection of mainly u.m. with sparse 1940's to 1960's, then more complete 1980's to 2010 including sets, overprints, airs, definitives and mini sheets. Cat. £1230 {UM}	£550
9157	343/415	1944-59 An almost complete run from the period, (no postage dues), all very fine used(50) Cat. £372 {U} US2	£102
9158	382-384	1947 Airs: 50fr, 100fr & 200fr, very fine used Cat. £54 {U} US	£19
9159	412	1956 500fr Douglas DC3 over St. Pierre port, fresh unmounted mint Cat. £70 {UM} US	£24
9160	442-3	1967 De Gaulles visit airs pair u.m. Cat. £54 {UM}	£28
9161	468	1969 Maritime 200f Air u.m. Cat. £44 {UM}	£25

Lot No	Cat No	Description	Estimate
France - Colonies - St. Pierre and Miquelon - continued			
9162	534-535	1975 BUTTERFLIES - set of 2v, imperf, UM. Available in on-line listing for \$60. {UM} US4	£24
9163	534-535	1975 BUTTERFLIES - set of 2v, 1f & 1f20 in blocks of 4. Top 2 lightly MM, bottom 2 UM. Cat. £90 {MH} US4	£35
FRANCE - COLONIES - SUDAN			
9164	85/130	1921-30 Soudan Francais opts on 24 of the 29 overprinted values. All very fine used Cat. £120 {U} US	£38
9165	D102/D185	1921-31 Postage Dues fine used with 1921 x 6 vals to 1fr violet & 1931 x 5 vals to 3fr, very fine group(11) Cat. £67 {PD} US2	£19
9166	D104/212	1921-40 A small fine used range with a few Dues, then 1931 Expo, Anti Cancer, Caillie trio, 1937 Expo, 1940 Airs. Fine clean group(27) Cat. £145 {U} US	£48
FRANCE - COLONIES - SYRIA			
9167	139-42	1924 Olympic Games set m.m. Cat. £120 {MH} US2	£39
9168		c1920-50 A fine used range on small card early to middle period opts & a few post colonial issues. Mainly very fine(34) {U}	£43
FRANCE - COLONIES - TOGO			
9169	2	1914 German colonial issue Yacht types ovpt 'Togo Occupation France-Anglaise', 10 on 5pf Green, mint small h/r. (Small pencil annotation on back and 1 toned perf) Cat. £55 {MH}	£25
9170		1916-88 Mint collection on 16 hagners, with early definitives, middle period with 1957 to 200f, also some modern and mini sheets. Few 100's {MH} US4	£35
9171	D54/D247	1921-59 Postage Dues collection on old leaves with sets from 1921, 1925, 1927(2 stamps),1940, 1947 plus 3 vals from 1959. All very fine used (44) Cat. £312 {PD} US2	£94
9172	60-96	1924-38 Pictorial Set of 37 very fine used Cat. £115 {U} US2	£32
9173		1954-68 A mainly fine used selection from 1954 500fr, 1957 500fr then a range of commems to 1960's, very clean and all different (38 + 1 min sheet(mint)) Cat. £150 {U} US	£48
FRANCE - COLONIES - TUNISIA			
9174	8	1888 5fr maue on pale lilac very fine cds used. Cat. £350 {U} US PH Plate 13	£119
9175	1-26	1888-1901 1888 issues with plain background, 1c, 2c, 5c x 2, 15c, 25c & 40c the colours would suggest reprints & one of the 5c has horiz lines of the 1897 reprint. Each cds f.u. SG1-6. Change of design with coloured background, part set (excl 5c & 15c) SG9-10, 12, 14-21. Colour change 15c 25c & 35c cds f.u. Postage Due 1c-30c f.u. SG D28-33. (28) Cat. £280 {U} US2	£110
9176	27	1899-1901 2fr deep lilac fresh & fine used Cat. £150 {U} US (image available online only)	£57
9177	D34/405	1901-55 A substantial fine used collection on 39 old album leaves, with odd early items, then 1906-21 pictorials to 5fr, a range of Red X & War Fund opts, etc., 1926-41 to 20fr., 1927 opts, 1931 definitives to 5fr, a few 1937 surcharges, 1938 50th Anniversary to 5fr, 1941 National Relief Set, 1945 Forces Relief Fund set, later includes 1947 set of 12 & Infant Welfare Fund set. Later includes 1950 defin set scattered commems, then 1954 x 14 values of the 16, Bey of Tunis set, 1955 International Fair, etc. Also Parcel Post sets of 1906 & 1926 and a small range of dues at the back (390) {U} US2	£195
9178	D37	1903 Postage Due 5fr black on yellow, superb used Cat. £60 {PD} US2	£19
9179	54,56,57	1916 P.O.W. Fund (+10c) on 35c, 75c & 1fr. Very fine used Cat. £65 {U} US	£23
9180	68	1918 Red Cross & 15c on 5fr black & violet, POW Fund, very fine used Cat. £190 {U} US (image available online only)	£67
9181	83-88	1922 War Wounded Fund 0c on 1c black to 5c on 15c olive green, all v.fine used Cat. £51 {U} US	£17
9182	92,97,98	1923 War Wounded Fund: 5c on 35c, 25c on 1fr & 25c on 2fr, all v.fine used (3) Cat. £81 {U} US	£28
9183	114-122	1925 Child Welfare surcharges colour change set to 25 on 2fr, very fine used (9) Cat. £80 {U} US	£28
9184		1926-60's Binder with u.m. sets and definitives, often in full or part sheets. Including 1953 Tunis Fair (25 sets), 1955 Bey (74 sets), 1955 Tunis Fair, extensive definitives in part sheets and some modern. Also some additional modern issues with adhesion (excluded from catalogue value). Large quantity. A few faults, but most fine u.m. Cat. £3000 HEAVY/OVERSIZE LOT - OVERSEAS SHIPPING SURCHARGE APPLIES {UM} US3	£204
9185	190-191	1931 10fr black & 20fr deep red-brown, both very nicely used, 10fr has a couple of nibbled perfs, o/w very fine Cat. £170 {U} US	£38
9186		c1920-65 A mainly used, jumbled up, balance collection on stock cards includes 1928 Child Welfare set mint, many postage dues(used), plus a range of commems of the period(100+) {MX} US	£28
FRANCE - COLONIES - UBANGI-SHARI-CHAD			
9187	8-12	1915-18 30c red & green to 50c green & salmon, all v.fine used Cat. £120 {U} US	£43
FRANCE - COLONIES - UPPER VOLTA			
9188	333-338	1971 BUTTERFLIES - set of 6v, 1f to 45f in blocks of 4. Top 2 lightly MM, bottom 2 UM. Cat. £78 {MH} US4	£28
FRANCE - COLONIES - WALLIS & FUTUNA ISLANDS			
9189		Collection of sets, part sets and singles on hagners, mainly overprints on New Caledonia. Some are u.m. Useful lot. Cat. £318 {MH} US2	£78
9190	1-17	1920 Overprints set on New Caledonia m.m. (17) Cat. £50 {MH} US2	£19
9191	D19/D44	1920-27 Postage Dues:10c brown on buff, 1fr green & 1927 3fr on 1fr red-brown. All fine used Cat. £64 {PD} US	£23
9192	D18/D97	1920-30 Postage Dues with 1920 5c, 15c, 20c & 50c, 1930 x 9 values to 3fr. All very fine used(13) Cat. £105 {PD} US2	£32
9193	D85-92	1930 Postage Dues 2c to 30c, very fine used (8) Cat. £57 {PD} US	£19
9194	97/120	1941 France Libre overprint values between 2c & 2fr, all different, very fine used (12) Cat. £100 {U} US	£38

Lot No	Cat No	Description	Estimate
France - Colonies - Wallis & Futuna Islands - continued			
9195	D126-38	1943 P. Due set to 3f, adherence/disturbance where hinges removed, but fine fresh appearance, top three values signed, usual centring, mint/o.g. Scarce set. (13) Cat. £550 {PD} US3 PH Plate 13	£188
9196	126/139	1944 Free French Admin set(ex 40c grey green, all v.fine used (13) Cat. £72 {U} US	£24
FRANCE - INDO-CHINESE POST OFFICES			
9197		1904 1c olive green, 2c claret on yellow, 5c deep green, 10c rose, 15c brown on azure, 20c red on green, 25c blue and 40c black on greyish all with 'CHINE' opt, all good to fine mint. (SG 29/30, 32/4 & 36/8, Cat £74+) {MH} US7	£17
9198		1904 'CHINE' opt issue, assumed to be the narrower setting, although a number appear to be the wider first setting inc the 5f all good to fine mint. The 75c carmine on rose is faulty. (SG 15/28, 6 & 12, Cat £530 minimum) {MH} US7 PH Plate 13	£139
FRANCE - INDO-CHINESE POST OFFICES IN CHINA			
9199	1/38	1902-05 A fine used range on stockcard with 6 tablet type values to 50c & 7 Grasset type vals to 40c. (13) Cat. £196 {U} US	£67
9200	17/22	1904 4c, 5c & both 25c colours, fine used (4) Cat. £51 {U} US	£19
FRANCE - INDO-CHINESE POST OFFICES IN CHINA - PAKHOI			
9201	28/42	1906-08 A small used group with 1906 50c brown, then 1908 opts on Indo China values to 30c(2), very fine lot (9) Cat. £50 {U} US	£19
FRANCE - POST OFFICES IN CHINA			
9202	1-15	1894 France opt Chine used group with 5c deep green & 5c yellow green both with faults. 10c 15c 20c 25c 30c 40c, 50c & 1f cds used. (10). Cat. £70 {U} US2	£22
9203	1/17	1894-1903 set to 5fr, incl. shades and Types, with 5c yellow-green (6) unused no gum, 50c carmine (6) two examples mint, good to fine. Nice lot. (18) Cat. £620 {X} US4 (image available online only)	£124
9204	14,16,17	1894-1903 75c, 2fr & 5fr fine/very fine used (3) Cat. £310 {U} US PH Plate 13	£95
9205		1901 16c on 25c black on rose 'Provisional' issue, an unused copy with paper adherence on reverse and rounded corner. A rare stamp. (SG 22, Cat £500) {MH} US7 (image available online only)	£53
9206	D23/D95	1901-11 Postage Dues 1901 set ex 20c & 1911 set of 4, all very fine used(9) Cat. £83 {PD} US	£28
9207	37/48	1902-06 Fine used set to 1fr plus 5 on 15c pale red(10) Cat. £142 {U} US	£48
9208	46-47	1902-06 merson type 2fr & 5fr, very fine used Cat. £180 {U} US (image available online only)	£67
9209	76/96	1907-22 Seven surcharged values from 2c on 5c to 2pi on 5fr, all very fine used Cat. £63 {U} US	£21
FRANCE - POST OFFICES IN CRETE			
9210	16,19	1903 1pi on 25c blue & 8pi on 2fr lilac & buff. Very fine used Cat. £220 {U} US (image available online only)	£77
FRANCE - POST OFFICES IN TURKISH EMPIRE			
9211	75/80	1893 PORT-LAGOS: 5c, 10c, 15c, 50c & 1fr, all very fine used. Cat. £367 {U} US PH Plate 13	£142
9212	89-91	1893-1900 VATHY: 4pi on 1fr, 8pi on 2fr & 20pi on 5fr, all very fine used Cat. £258 {U} US PH Plate 13	£95
9213	8/37	1902-43 1902-20 set of 15 & 1921-22 set of 10 plus 1942-43 Free French set(ex 3fr) & '2 other values all very fine used(25) Cat. £147 {U} US	£48
FRANCE - POST OFFICES IN ZANZIBAR			
9214	35/61	1895-1903 A small very fine used group from 1896 10a on 1fr olive then 1902-03 x 5 values between ½a on 5c & 10a on 1fr. Clean lot (6) Cat. £145 {U} US	£48
FRANCE - POSTAGE DUES			
9215	D287	1881 10c black centred very low m.m. with h/r & diagonal corner crease. Cat. £400 {MH} US6 (image available online only)	£33
9216	D352	1908 50c 'Recouvrements' fine looking but regummed with dealer mark. Cat. £500 {MH} US6 (image available online only)	£31
9217	D471-2	1929 1f20 on 2f pale blue & 5f on 1f purple this with dealer mark on back, both very fine l.m.m. (2) Cat. £140 {MH} US6 (image available online only)	£31
GABON			
9218		1959-92 Collection of u.m. sets on album leaves. With thematic sets and mini sheets. Cat. £360. Cat. £360 {UM}	£150
9219	420-423	1971 BUTTERFLIES - set of 4v, 5f to 25f in blocks of 4. Top 2 lightly MM, bottom 2 UM. Cat. £50 {MH} US4	£20
9220	481-486	1973 BUTTERFLIES - set of 6v, 10f to 50f in blocks of 4. Top 2 lightly MM, bottom 2 UM. Cat. £73 {MH} US4	£28
9221	786-789	1981 BUTTERFLIES - set of 4v, 75f to 250f in blocks of 4, UM. Cat. £43 {UM} US4	£16
GAMBIA			
9222		Balance collection in an 8 page stockbook, 1880-1938 mint & used in mixed condition with many better singles, incl: QV embossed bun heads x 9 to 1/- violet. 1898 fine mint to 4d. E7 6d SG51 m.m. SG84 2/6d f.u. on piece. GV fresh mint 10d Plate 1 corner pair very fine, 2/- SG99 l.m.m. SG100 v.f.u. SJ set mint. GVI odd values mint & used to 1/3d. Cat. £350+ (109). HEAVY/OVERSIZE LOT - OVERSEAS SHIPPING SURCHARGE APPLIES {CC}	£125
9223	1	1869 4d brown. Four good to large margins. No gum. mint. Cat. £600 {MH} US	£80
9224	1	1869-72 4d brown, very fresh, h/r, fine m.m. Cat. £600 {MH} US2 PH Plate 11	£275
9225	2	1869-72 no watermark 4d pale brown, very good unused no gum. Cat. £500 {MH} PH Plate 13	£97

Lot No	Cat No	Description	Estimate
Gambia - continued			
9226	5	1874 4d brown, fresh, fine m.m. Cat. £400 {MH} PH Plate 13	£162
9227	7	1874 6d deep blue, fresh, h/r, fine m.m. Signed on reverse. Cat. £350 {MH} US2 PH Plate 13	£160
9228	7	1874 6d deep blue, dealer's initials on reverse (TF), close at right, fine m.m. Cat. £350 {MH} PH Plate 13	£130
9229	7	1874 6d deep blue, yellowish gum, m.m. Cat. £350 {MH} PH Plate 13 ..	£119
9230	8	1874 QV embossed 6d blue imperf large margins on all sides. Wmk Crown CC however the wmk actually shows part of an 'N' & an 'I' between bars being part of the marginal sheet marking 'CROWN COLONIES'. Light cds used. Cat. £250 {U} US PH Plate 13	£134
9231	8	1874 6d blue, slight rubbing at upper right, fresh, m.m. Cat. £350 {MH} PH Plate 13	£81
9232	10A	1880 ½d orange wmk Crown CC s/ways. Heavy m.m. Cat. £550 {MH} US7 (image available online only)	£76
9233	10B-18B	1880 QV embossed wmk Crown CC upright group mint & used in mixed condition, with : ½d orange & dull orange m.m. & used. 1d maroon m.m. & used x 2. 2d rose unused small amount of gum & cds used, 3d bright ultra cds used water stain, 3d pale dull ultra cds used some light tone marks. 4d brown cds used x 2. 6d blue concentric circle cancel. (14). Cat. £350 {MX} US	£89
9234	14Bcw	1880 QV Embossed Head 3d pale dull ultramarine wmk Crown CC inverted, cds v.f.u. Cat. £60 {U} US2	£27
9235	18A	1880 watermark sideways 6d blue, fresh, fine mint. Cat. £225 {MH} PH Plate 13	£97
9236	10B/146	1880-1935 A small, very clean mint & used range on old leaves. From QV ½d orange m & u & vals to 1/-violet (m), QV key type set (½d to 2½d used, the rest mint) odd KEVII vals to 7½(m), KGV defins vals to 1/6 used & 1/- mint. A few 1922-29 pictorials to 5d used & Silver Jubilee set mint. Very clean lot (59) Cat. £500 {MX} US4	£94
9237		1880-1992 A mint & unmounted mint balance collection on Hagner type pages. From QV 1880 ½d, 4d., 1886 1d, KGV 10d, & Silver Jubilee set, then KGV1 commems incl. RSW, then a range of QEII commems, mainly sets from 1960's to 90's. Very clean lot (128 + 4 min sheets) Cat. £125 {MH} US5	£26
9238		1880-2000 Mint and used collection on leaves(approx 400 stamps, 7 m.s.) including a range of Camoes, 1902 set ex 2½d mint, 1904 set to 1s ex 4d mint, 1912 set ex 2s mint, 1921 set mint, 1922 MCA set mint, 1935 Silver Jubilee set mint and used, 1938 set mint and used, 1948 RSW set mint and used, 1953 set mint, 1963 Birds set mint, mainly fine {CC} US	£378
9239	11B/14BC	1880-81 watermark upright ½d, 1d, 2d and 3d (both shades, light gum toning), h/r, m.m. (5) Cat. £267 {MH}	£76
9240	14B-bc	1880-81 wmk upright 3d, the bright and pale dull (thin at top) ultramarine shades, m.m. Cat. £170 {MH} US2 (image available online only) ...	£42
9241	15B	1880-81 watermark upright 4d brown, centred to NE, yellowish gum, m.m. Cat. £325 {MH} PH Plate 13	£92
9242	18A	1880-81 watermark sideways 6d blue, h/r, fresh, fine m.m. Cat. £225 {MH} PH Plate 13	£86
9243	18B	1880-81 wmk upright 6d blue, very fresh, h/r, fine m.m. Cat. £130 {MH} US2 (image available online only)	£60
9244	19B	1880-81 watermark upright 1s green, h/r, m.m. Cat. £300 {MH} PH Plate 13	£103
9245		1880-93 Selection of Cameos(36) mint and used, mainly fine with some postmark interest {CC}	£43
9246	21/36	1886-93 set to 1s, with many shades incl. 6d (5) etc., odd tone spot, m.m. (21) Cat. £350 {MH}	£119
9247	21-36	1886-93 set to 1s deep violet, incl. all shades except 6d slate-green, some gum toning, m.m. (19) Cat. £365 {MH} US4 (image available online only)	£74
9248	21-36	1886-93 QV embossed Bun Head design wmk Crown CA s/ways complete set with shades slightly mixed condition but mainly fine l.m.m. with ½d x 2, 1d x 3, 2d, 2½d, 3d, 4d & 1/- x 2 each 6d x 4. (19). Cat. £225 {MH} US3	£68
9249	21-36	1886-93 QV embossed Bun Head design, wmk Crown CA s/ways set + some shades slightly mixed condition, entirely used some with fine cds cancels. Incls ½d x 2, 1d x 3, 2d x 3, 2½d, 3d, 4d & 1/- x 2 each. 6d x 5. (21). Cat. £330 {U} US3	£103
9250	21w	1886-93 ½d, WATERMARK CROWN TO RIGHT, u.m. Cat. £100 {UM}	£54
9251	21w	1886-93 CA ½d myrtle green wmk Crown to right fine unused with rare PATNUR c.d.s., unusual combination of wmk variety and rare postmark Cat. £150 {U} PH Plate 13	£108
9252	31w	1886-93 CA 4d deep brown wmk Crown to right used, heavy cancel, one indented perf. Cat. £140 {U}	£27
9253	32a	1886-93 6d yellowish olive-green, SLOPING LABEL variety, h/r, fresh m.m. Cat. £300 {MH} PH Plate 13	£151
9254	32da	1886-93 6d olive-green, SLOPING LABEL variety (R1/5), sheet margin at right, fine u.m. Cat. £250 {MH} PH Plate 13	£140
9255	33a	1886-93 6d bronze-green, with SLOPING LABEL variety, fresh, fine m.m. Cat. £120 {MH} PH Plate 13	£65
9256	33ca	1886-93 6d deep bronze-green, horizontal pair (wing margin at right), one with SLOPING LABEL variety, fine u.m. Cat. £168 {UM} PH Plate 13	£86
9257	37-44	1898 QV set m.m. with h/r. (4d creased).(8). Cat. £130 {MH} US	£44
9258	37-44	1898 QV set m.m. some with h/r. Nice colours. (8). Cat. £130 {MH} US ...	£58
9259	37-44	1898 QV set used ½d a little soiled, 2½d oily cds, 3d concentric circles cancel 4d 6d & 1/- cds f.u. (8). Cat. £170 {U} US (image available online only)	£89
9260	37-44	1898 CA set(8) fresh m.m. Cat. £130 {MH} US	£67
9261	37-44	1898 QV set very fine & fresh appearance, lovely colours, 3d & 1/- H/R's rest l.m.m. (8). Cat. £130 {MH} US3	£41
9262	44	1898 1/- violet & green l.m.m. Cat. £42 {MH} US	£20
9263	37/44	1898-1902 Definitives f.u. Cat. £180 {U} US	£85
9264	37-44	1898-1902 set to 1s, fresh m.m. (8) Cat. £130 {MH} US2 (image available online only)	£63

Plate 19



MAINTAIN YOUR POST-FREE STATUS – WIN £50+ EACH AUCTION

Plate 20



Plate 21



11546 11560 11568 11572 11474 11567 11564 11478 11473



11414 11476 11563 11412 11566 11475 11573 11574 11577



11582 11579 11581 11422 11417 11427 11594 11599 11517



11605 11603 11604 11607 11609 11608 11606 11703 11700



11696 11702 11701 11704 11720 11715 11508 11621



11619 11629 11642 11641 11657 11635 11640



11622 11617 11625 11618 11615 11616 11634



11633 11631 11620 11638 11632 11628 11623



11639 11626 11630 11637 11627 11673 11671

NO BUYER'S PREMIUMS, NO PAYMENT CHARGES – CAN SAVE YOU UP TO 27%

Plate 22



11654 11672 11658 11659 11656 11655 11614



11611 11664 11649 11675 11662 11677



11663 11644 11660 11661 11674 11645 11676



11643 11647 11648 11682 11686



11646 11669 11670 13213



11653 11666 11683 11685



11678 11668 11679 11680



11665 11681 11684 11667



11652 11651 11650 11613 11735 11748 11747

DO YOU HAVE A VALUABLE COLLECTION FOR SALE? CONTACT US

Plate 23



11753

11749

11741

11742

— 11752 —

11756

11757

11764

11878

11768

11777

11776

11792

11876

11797

11795

11793 *

— 11798 —

11803

11852

11888 *

11806

11801

11804

11808

11809

11812

11811

11807

11810

11814

11822

11817

11816

11830

11828

11815

11849

11821

11823

11820

11833

11832

11834

11842

11846

11844

11845

11838

11904

11921

11854

11865

11867

11873

11863 *

11860 *

11862 *

11859 *

11857 *

11858 *

11937

11935

11933

11980

11977

11945

11978

11951

11985

11986

11941

11949

11950

11947

11946

11948

11931

11962

11955

12006

11999

MAINTAIN YOUR POST-FREE STATUS – WIN £50+ EACH AUCTION

Plate 24



12003 12002 12001 11954 11998 11993 11991



11953 12000 12007 11952 11988 11956 12009

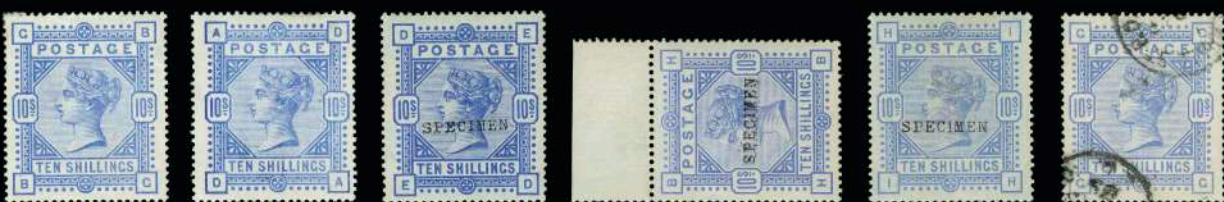

12024 12021 11959 12010 11958 12008



12019 12018 12020 12022 12016 12011 12014



12015 12012 12023 12013 12025 12027 12026



11957 12017 12119 12061 12030 *



12054 12057 12116 12047



12060 12113 12058 12034 *



12118 12056 12055 12048

Plate 25



12114

13212

12059

12033 *

12052

12053

12051

12037

12115

12117

12050

12036

12035 *

12032 *

12084

12088

12064

12090

12089

12079

12095

12094

12080

12096

— 12097 * —

12101

12098

12106 *

12083 *

12074

12109

12110

12137

12132

12108

12128

12126

12129

12134

12127

12124

12122

12133

12072

— 12071 * —

12123

12125

12068 *

12070 *

13172 *

13162

13164

13165

13161

13163

13166

13167

12303

12294

12321

12297

12304

12295

12323

NO BUYER'S PREMIUMS, NO PAYMENT CHARGES – CAN SAVE YOU UP TO 27%

Plate 26



12131



13202



13200



13204



12324



12306



12308



12325



12322



12353



12354



12148



12151



12328



12300



12327



12197



12200



12316 *



12329



12170 *



12393



12392



12361



12387



12143



12403



12408



12365



12364



12242



12157



12291



12159



12165



12254



12262



12416



12419



12266



12268



12417



12415



12422



12279 *



12421



12271



12278



12284



12283



12282



12424



12281



12567



12286



12287



12288



12554



12425



12285



12566



12553



12461



12449

DO YOU HAVE A VALUABLE COLLECTION FOR SALE? CONTACT US

Plate 27



12462 12439 12453 12456 12571 12464 12551 12540 * 12721



12427 12426 12428 12564 12572 12713



12474 12646 12477 12473



12584 12644 12659 12658



12471 12667 12656 12608 12606 12505



12590 12661



12503 12607 12662

MAINTAIN YOUR POST-FREE STATUS – WIN £50+ EACH AUCTION

Plate 28



12513

12509

12504

12776

12665



12497

12502



12493

12663

12512



12492

12660

12498

12500



12496

12510

12674

12671



12518

12521

12520

12676



12836

12683

12740

12529

Plate 30



DO YOU HAVE A VALUABLE COLLECTION FOR SALE? CONTACT US

Plate 31

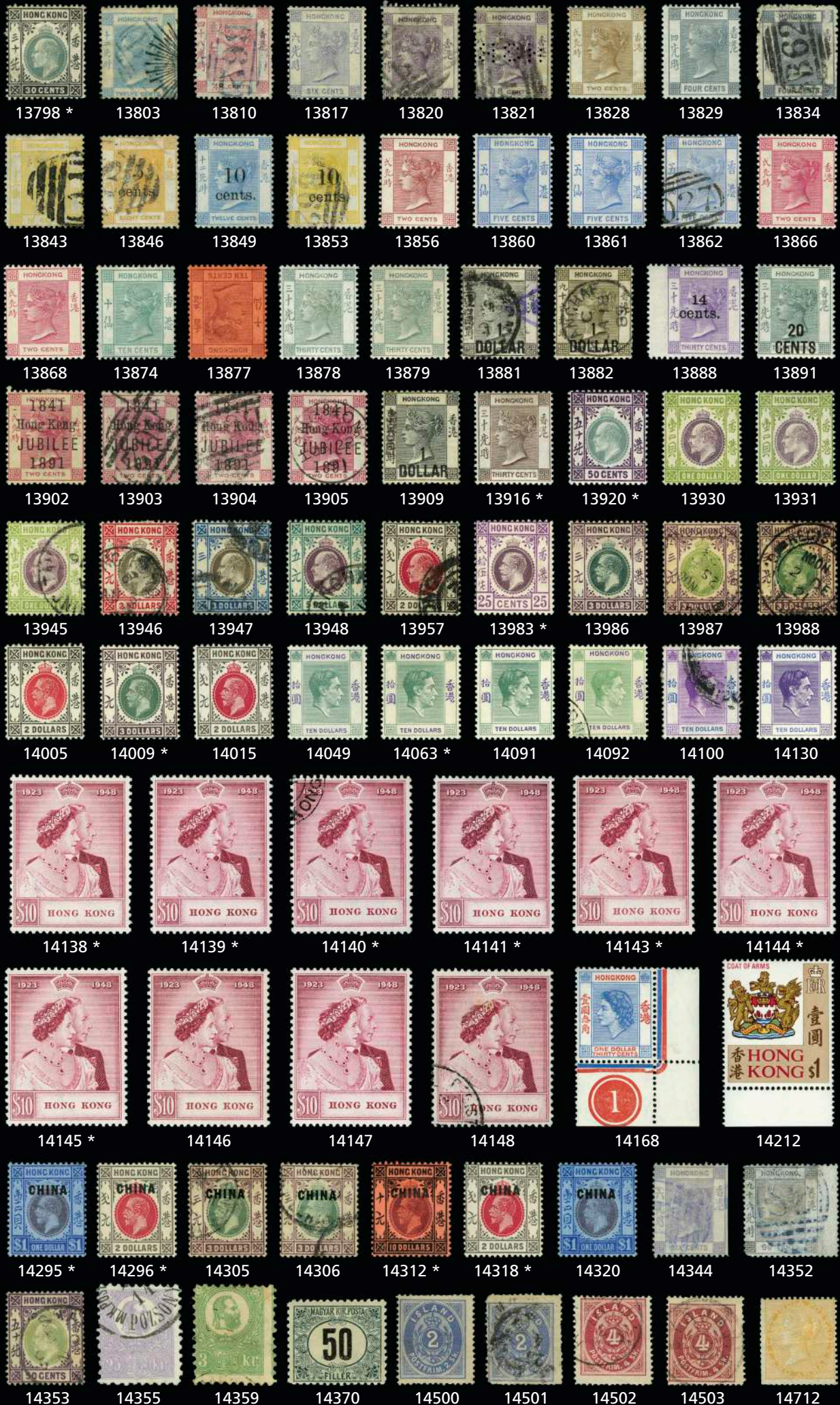

MAINTAIN YOUR POST-FREE STATUS – WIN £50+ EACH AUCTION

Plate 32



Plate 33



NO BUYER'S PREMIUMS, NO PAYMENT CHARGES – CAN SAVE YOU UP TO 27%

Plate 34



15287 15297 15298 15299 15301 15302 15309 — 15311 —



15304 * 15331 * — 15348 — 15349 — 15350 — 15352 *



15346 * 15347 — 15351 — 15355 * 15357



— 15353 * — 15359 15360 15364 * 15366 *



15344 * 15368 * 15369 * 15379 15380 * 15384 15386



15374 * 15377 * 15378 * 15382 15385



15388 * 15389 * 15393 * 15398 15401



15390 * 15392 * 15394 * 15433 15434 15435 15436 15452 *



15400 15443 15449 * 15455 * 15459 * 15461 * 15462 *



15464 * 15466 * — 15474 * — 15476 *

DO YOU HAVE A VALUABLE COLLECTION FOR SALE? CONTACT US

Lot No	Cat No	Description	Estimate	Lot No	Cat No	Description	Estimate
Gambia - continued				Gambia - continued			
9265	37-44	1898-1902 set to 1s, incl. 3d shade, fine m.m. (9) Cat. £230 {MH} PH Plate 13	£97	9309	122-40	1922 GV Elephant wmk Script cds f.u. group with ½d, 1½d, 2d, 2½d, 3d, 5d, 7½d (wmk MCA SG119), 1/-, 1/6d, 2/-, 2/6d & 4/- (12). Cat. £165 {U} US (image available online only)	£89
9266	41b	1898-1902 3d deep purple and ultramarine, centred to right, fine m.m. Cat. £100 {MH} US2 (image available online only)	£51	9310	122-40	1922 GV elephant part set wmk Script ½d-3d, 5d-1/-, 2/6d & 4/- Fine m.m. (1½d with some adhesion)(Excls 4d, 1/6d,3/-)(14). Cat. £140 {MH} US (image available online only)	£62
9267		1898-1967 Small collection on album pages mint & used in mixed condition. Odd E7 values with 7½d m.m. GV low values to 10d & 1/- mint. GVI definitives 2/6d m.m. most values to 5/- used. 1949 UPU set f.u. QEII with 1966 Birds to £1 & 10/- used. (110). {CC} US	£22	9311	122-41	1922 GV set to 5/- all being wmk Script very fine m.m. (2d light tone mark. (18). Cat. £250 {MH} US PH Plate 14	£116
9268		1898-1979 Mint and used collection on pre printed album leaves. With QV embossed types to 1/-, KGV to 7½d, 1935 Jubilee to 1/-, QE2 1953 mint and used to 10/-, 1966 Birds set, 1971 Fish mint/used etc. {MX} US	£40	9312	118/41	1922-29 Mult Crown set to 1s, Mult Script set to 5s, incl. ½d and 1s shades, fine used. (23) Cat. £590 {U} US3 (image available online only)	£170
9269	45-56	1902 E7 wmk Crown CA set very fine & fresh appearance m.m. (12) Cat. £250 {MH} US PH Plate 13	£125	9313	122/41	1922-29 Mult Script set to 2s6d, plus ½d shade, 5s (centred to right), fine m.m. Cat. £200 {MH} US2	£68
9270	45-56	1902 E7 set, wmk Crown CA. All values excellent colours v.f. cds used. Scarce so fine. (12) Cat. £400 {U} US3 PH Plate 13	£170	9314	122-42	1922-29 Mult Script set to 10s, fresh, fine mint. (19) Cat. £300 {MH} US2 PH Plate 14	£169
9271	48	1902 2½d ultramarine m.m. Cat. £50 {MH} US	£25	9315	122-42	1922-29 GV Elephant design unchecked for perfs wmk Script, with ½d x 4 (both shades), 1d x 2, 1½d x 2, 2d, 2½d overall toned gum, 3d x 2, 4d, 5d x 2, 6d x 2, 7½d, 10d, 1/- both shades, 1/6d one toned perf, 2/6d & 10/- generally fine & fresh m.m. (24) Cat. £300 {MH} US PH Plate 14 ..	£134
9272	52	1902 E7 wmk Crown CA 1/- violet & green, superb cds used with Bathurst 8 Sept 1902 cds. Cat. £95 {U} US (image available online only)	£58	9316	134a	1929 1/- blackish purple/yellow buff l.m.m. Cat. £70 {MH} US	£37
9273	54	1902 EwdVII wmk Crown CA 2/- deep slate & orange v.f.u. Cat. £80 {U} US2	£39	9317	143-46	1935 Silver Jubilee set of 4 m.m. overall lightly toned gum & set of 4 v.f.u. (8). Cat. £49 {MX} US	£22
9274	45-56	1902-05 set to 3s, h/r, fresh m.m. (12) Cat. £250 {MH} US2 PH Plate 13	£127	9318	143-6	1935 Silver Jubilee set fresh mint, heavily mounted Cat. £23 {MH} US ..	£9
9275	45-56	1902-05 CA set(12) fresh mint, fine Cat. £250 {MH} US3	£103	9319	143-6	1935 Silver Jubilee set v.f.u., tied to two pieces by scarce Kunta-Ur postmarks Cat. £29 {U}	£22
9276	46-55	1902-05 KEVII - 8v from longer set, wmk Crown CA, fine to very fine used, h/r. 1d (missing perf at SW), 2d, 2½d (light toning), 3d, 4d, 6d, 1s & 2/6d. Cat. £240 {U} US5	£72	9320	147-169	1937-49 KGV issues complete for the period, incl. RSW pair(these u.m.). Very fine mint(27) Cat. £197 {MH} US3	£68
9277	57-63 66	1904 E7 wmk MCA part set ½d-5d & 10d fine m.m. (8). Cat. £130 {MH} US	£58	9321	147-69	1937-49 Basic issues complete(27) fine mounted mint on a 'Crown' leaf Cat. £196 {CC} US5	£32
9278	57-68	1904 E7 set wmk MCA fine fresh appearance, 1d with some tone spots, 2d, 2½d, 3d & 10d h/r, 1/- top right corner perf missing. 2/- fine m.m. (12). Cat. £300 {MH} US PH Plate 13	£107	9322	150-69	1937-49 GVI issues complete with 1937 Coronation set u.m., 1938 definitive set fine m.m. Victory pair m.m. Silver Wedding pair (£1- u.m.) & UPU set u.m. (27). Cat. £195 {MH} US	£89
9279	57-68	1904-06 set to 2s, fresh, fine mint. (12) Cat. £300 {MH} US2 PH Plate 13	£169	9323	130,etc	1938 Values to 10s original values only(12) tied to large pieces by Registered 21 JA 41 oval cancels, fine Cat. £40 {U}	£22
9280	66a	1904-06 MCA 10d olive and carmine with dented frame fresh mint, a little heavily mounted, fine Cat. £600 {MH} US4 PH Plate 13	£217	9324	150-61	1938 GVI basic definitive set very fine cds used (2d blue & black faults). (16). Cat. £42 {U} US	£20
9281	57-68	1904-08 MCA set plus 2½d shade(13) fresh mint, a few are heavily mounted Cat. £325 {MH} US3	£116	9325	150-61	1938 GVI basic definitive set 1½d blue & black, 1/-, 2/6d & 5/- m.m. rest very fine u.m. (16). Cat. £170 {UM} US	£76
9282	69-70	1906 E7 ½d on 2/6d & 1d on 3/- mint with h/r. Cat. £120 {MH} US	£44	9326	150-61	1938 GVI set ranging from fine l.m.m. to m.m. with some H/R. The 5d with faults. (16). Cat. £170 {MH} US3	£54
9283	69-70	1906 ½d and 1d surcharges, h/r, fresh m.m. Cat. £120 {MH} US2 (image available online only)	£60	9327	150/61	1938-46 Definitives l.m.m. Cat. £170 {MH} US	£61
9284	70	1906 E7 3/- carmine & green surch one penny very fine m.m. Cat. £65 {MH} US	£36	9328	150/61	1938-46 Definitives l.m.m. Cat. £170 {MH} US	£61
9285	72-83	1909 E7 colour change values wmk MCA with ½d 1d (light tone marks), 2d, 4d, 7½d, 10d, 1/- missing perf at right. 1/6d & 2/- all being cds used. (9). Cat. £150 {U} US (image available online only)	£76	9329	150/61	1938-46 Definitives f.u. Cat. £42 {U} US	£19
9286	72-85	1909 E7 colour change set (Excl 2/6d SG84) wmk MCA ½d u.m. 2d tone marks, 3d both shades, Generally fine & fresh m.m. (14) Cat. £170 {MH} US (image available online only)	£76	9330	150-161	1938-46 KGVl - set of 16v, ½d to 10s, wmk Mult Script CA (1½d brown-lake and scarlet), the set is complete Mint – all UM (excluding five lower values MM which may be worth upgrading to UM). Cat. £180 {MH} US2	£86
9287	72-85	1909 set to 3s, incl. 3d shade, fresh, fine m.m. (15) Cat. £178 {MH} US2 PH Plate 13	£93	9331	150-161	1938-46 KGVl Elephant (from Colony Badge) issue - vals ½d to 10s (Missing SG153 - 2d Blue & Black), mint small h/r. Fresh bright colours. (15) Cat. £155 {MH} US5	£46
9288	72-85	1909 MCA set plus 3d shade(15) mint Cat. £178 {MH} US3	£68	9332	150-161	1938-46 KGVl - Elephant (from Colony Badge) - full set of 16v, ½d to 10s, wmk MSCA. Light to very lightly MM (1½d brown-lake and scarlet UM). Super fresh colours. Cat. £180 {MH} US3	£68
9289	74/83	1909 2d, 1s, 2s and 3s, fine used. Cat. £103 {U} US3 (image available online only)	£34	9333	150-161	1938-46 KGVl - set of 15v, ½d to 10s, missing 5s from full set. 1/3d & 10s are UM, other values lightly MM with hinge trace. Cat. £130 {MH} US3	£48
9290	78a	1909 E7 wmk MCA 6d dull & bright purple appears u.m. With the listed flaw 'Dented Frame' Couple of perfs at top lightly toned & a couple of faint tone spots onback which barely detract. Cat. £250 {UM} US PH Plate 14	£116	9334	150-161	1938-46 KGVl - full set of 16v to 10s, fine used, h/r, some heavy. Cat. £42 {U}	£21
9291	86-102	1912 GV wmk MCA set with extra shades, ½d & 1d x 3 each (taken as cheapest), 3d 4d & 1/- x 2 each. Fine & fresh m.m. the 5/- l.m.m. (24). Cat. £200 {MH} US (image available online only)	£89	9335	150-161	1938-46 KGVl pictorial set of 16 very fine mint, the 10/- is unmounted. Cat. £170 {MH} US4 (image available online only)	£43
9292	86-102	1912 GV wmk MCA cds f.u. set with extra shades of ½d. 1d, 3d, 4d 10d & 1/- . Very fine. (29) Cat. £325 {U} US PH Plate 14	£178	9336	150-161	1938-46 KGVl set to 10/- mint, with extra shade of 1½d, majority unmounted, fresh & v.fine Cat. £180 {MH} US5	£42
9293		1912-22 KGV Definitives ½d to 3s, SG nosare 86-87, 90a, 91, 91c, 92-95, 97-101, mint small h/r. (SG95 - 7½d has overall gum toning). Lovely fresh bright colours. (14) Cat. £100 {MH} US7	£20	9337	150-61	1938-46 KGVl Definitives set very fresh m.m. Cat. £170 {MH} US4	£52
9294	86-100	1912-22 set to 2s6d, odd blemish, toned gum, m.m. (23) Cat. £120 {MH} US4	£20	9338	150-61	1938-46 Set complete inc 1½d shades(18) mint, odd light gum crease, the rare 1½d is fine Cat. £480 {MH} US	£116
9295	86-102	1912-22 set to 5s (centred to SW), fresh, fine m.m. (17) Cat. £200 {MH} US2 PH Plate 14	£106	9339	150-61	1938-46 set to 10s, fine m.m. (16) Cat. £170 {MH} US2	£60
9296	86-102	1912-22 set to 5s, apparently incl. all shades ex. one 4d (plus extras), fine m.m. (29) Cat. £270 {MH} US3 (image available online only)	£89	9340	152a	1938-46 Elephant 1½d brown lake and scarlet block of 21, the three right hand columns of the sheet with margins, sheet number 7707 at top, stamps mostly fine unmounted Cat. £144 {UM} US7	£22
9297	86-97	1912-22 Gambia KGV Crown CA set to 1/- m.m. Cat. £36 {MH} US4 ..	£12	9341	156a-159	1938-46 Elephant from Colony Badge issue vals 1s3d to 4s, mint small h/r. (4) Cat. £82 {MH} US2	£43
9298	108-17	1921 GV wmk Script set (excl 1½d SG110). Fresh appearance m.m. some with h/r. (9). Cat. £110 {MH} US (image available online only)	£49	9342	162s/3s	1946 Victory set perforated SPECIMEN. u.m. Cat. £110 {UM} US	£67
9299	108-17	1921 GV wmk Script set fine appearance m.m. (10) Cat. £110 {MH} US (image available online only)	£53	9343	164-165	1948 KGVl RSW set of 2 vals 1½d Black and £1 Mauve, superb u.m. (2) Cat. £21 {UM}	£12
9300	112-17	1921 GV wmk Script part set 2½d-4/- fine m.m. (6). Cat. £110 {MH} US (image available online only)	£53	9344	171/85	1953-59 Definitives l.m.m. Cat. £110 {MH} US	£36
9301	108-17a	1921-2 Script set complete(10) fresh m.m., the 4s has inverted watermark Cat. £110 {MH}	£65	9345	171/85	1953-59 Definitives l.m.m. Cat. £110 {MH} US	£36
9302	108/17	1921-22 Definitives l.m.m. Cat. £110 {MH} US	£59	9346	171-85	1953-59 QEII definitive set with listed shades of ½d 171a, 1d 172a & 1/3d 179a. Fine m.m. (18). Cat. £140 {MH} US	£62
9303	108-17	1921-22 set to 4s (centred to NE), fresh, fine mint. (10) Cat. £110 {MH} US2 (image available online only)	£55	9347	171-85	1953-59 QEII definitive set as top marginals, plus the ½d & 1/3d listed shades v. fine u.m. (17). Cat. £140 {UM}	£85
9304		1922 to 1926 tiny range on leaves incl. some 1922-26 mint values to 1s (2) and 1965 Independence set to £1, virtually all are mint. (33) Cat. £63 {X} US2	£14	9348	193/205	1963 Birds u.m. Cat. £85 {UM} US	£43
9305	118/21	1922 Definitives wmk MCA l.m.m. Cat. £130 {MH} US	£69	9349	193/205	1963 Birds u.m. Cat. £85 {UM} US	£43
9306	118-9 & 21	1922 GV wmk MCA Elephant design, 4d l.m.m. 7½d top marginal u.m. 5/- well centred m.m. (3). Cat. £120 {MH} US (image available online only)	£58	9350	193/205	1963 Birds u.m. Cat. £85 {UM} US	£43
9307	120	1922 1/- purple/yellow l.m.m. Cat. £45 {MH} US	£24	9351	193-202	1963 QEII - Birds - short set of 10v to 2s6d (missing top 3v from full set). Lightly MM, small h/r. Cat. £27 {MH} US	£11
9308	121	1922 5/- green/yellow l.m.m. Cat. £85 {MH} US	£40	9352	193-205	1963 Birds set to £1, also 1966 Birds set to £1(16) fine u.m. Cat. £97 {UM} US	£36
				9353	193-205	1963 QEII Birds definitive set m.m. (13). Cat. £85 {MH}	£40
				9354	193-205	1963 QEII Birds definitive set very fine u.m. (13). Cat. £85 {UM} US3 ..	£34
				9355	193-245	1963-66 Birds definitive sets with 1963 set m.m. with some h/r (1/3d, 2/6d & 10/- each with some small tone spots). 1963 New Constitution ovpt set m.m. 1965 Independence ovpt set m.m. 1966 set u.m. (43). Cat. £115 {MH} US	£44

Lot No	Cat No	Description	Estimate
Gambia - continued			
9356		1977-2012 BUTTERFLIES – themed collection with sets/part sets from 1977 to 2012, and contains 45 stamps, 17 MS & 4 sheetlets. The collection is presented in mounts on album pages, and appears to be UM apart from 9 used stamps. There are some non-butterfly stamps forming part of a set and some where butterflies or butterfly motifs are not obvious at first glance but are in the overall design. All in clean, fresh condition. Cat. £210 {CC} US4	£73
9357	431-MS435	1980 BUTTERFLIES - full set of 4v in blocks of 4 (3 x lower corner traffic light blocks) and MS of 4v. All UM. Cat. £157 {UM} US4	£64
GAZA			
9358		1948 An interesting mint & used range on stockcard with values to £E1 mint & used, airmail vals to 200m m & u, Plus Palestine opts on King Farouk issues of Egypt mint or used. A clean lot (70+) Cat. £400 {MX} US5	£63
GERMAN STATES			
9359		1851-72 Misc Used range of States on album pages, very mixed condition & none are expertised though better vals noted, with Baden, Bavaria incl 1850-58 vals to 9k, Lubeck incl 1859 4s deep green, Prussia incl 1867 roul 9k, Thurn & Taxis incl North 1859 5sgr (faults), 1866-67 colour roul 1/3sgr, Wurttemberg incl 1851-52 1k, 1869-73 roul vals incl 2k orange & 14k orange-yellow, North German Federation. (84) Cat. £4450 {U} US ...	£400
9360		c1860-1920 - & German Reich. A small fine used selection on 2 stock cards includes usefuk States issues & a few Colonial Yacht type values, Bavaria etc, very little duplication (c75) {U}	£54
GERMAN STATES - ALSACE AND LORRAINE			
9361		1870-71 range of vals Mint, Unused or Used with some typical faults and some reprints, with net point upwards 1c olive-green unused, 1c sage-green M with gum toning, 4c grey type B Unused & Used, 25c Mint (tone spot) & Used (faults), net point down 2c Unused, 4c type B Mint with tone spots, 5c Mint with tone spots, 10c Mint with 'reprint' on reverse, 25c Mint & Unused, all are unexpertised. (13) Cat. £6050 {MX} US PH Plate 14	£222
GERMAN STATES - BADEN			
9362		1851-64 Used collection on an album leaf(33) including 1851-2 imperf set, 1853-8 imperf set, 1860-2 perf 13½ set, 1862 perf 10 set, the 1k is mint, 3k rose, 1862-5 perf 10 set to 30k, may be some forgeries or forged postmarks {CC} US7	£94
GERMAN STATES - BAVARIA			
9363		1849-1913 Mint and used collection on 'Ideal' leaves(35) including 1854 18k orange yellow used, 1862 18k red used, pencil note states these two declared genuine by Harmers 26.3.59, mainly fine {CC}	£108
9364	32	1862-3 18pf Brick Red numeral in circle f.u. with 4 margins. Minor faults, but a good 4 margin copy. Cat. £750 {U} US	£156
9365		1862-70 Postage Dues SG D34 used, also SG D65-6 with fake cancels (these cat £2100 as used) Cat. £546 {U} US7	£34
9366	148-53	1911-13 Leopold high values fine m.m., 20 M is u.m. but has a missing corner perf (6) Cat. £134 {MH}	£60
9367	149-153	1911-13 Prince Luitpold 2mk to 20mk, all type 1 ex 3mk carmine type II, very fine used (5) Cat. £440 {U} PH Plate 14	£162
9368	151	1911-13 5Mk grey-blue on buff, v.fine used Cat. £80 {U}	£32
9369	193B	1914-20 King Ludwig: 10mk green & 20mk brown, both imperf & v.fine used Cat. £290 {U} PH Plate 14	£108
9370	193B	1914-20 King Ludwig: 10mk green, imperf, superb used Cat. £110 {U} ...	£43
9371	215-230	1919 First Free State overprint issue: set of 16 to 5mk, very fine used Cat. £110 {U}	£43
9372	231A-248A	1919 Freistaat Bayern overprint on Bavaria set to 10mk green, very fine used (17) Cat. £240 {U} US5	£42
9373	213A	1919-20 Volksstaat Bayern opt on 10mk green perf. V.fine Cat. £80 {U} ..	£32
9374	266,268,269	1920 1mk crimson & grey, 1½mk green & grey & 2½mk block & grey, all very fine used Cat. £59 {U}	£22
GERMAN STATES - HAMBURG			
9375	38	1864-5 Perf 9s yellow used, irregular perfs at foot Cat. £3000 {U} PH Plate 14	£108
9376	45	1866 Rouletted 1½s rose very fine used, full 1867 c.d.s. Cat. £190 {U} PH Plate 14	£65
GERMAN STATES - HANOVER			
9377	3-17	1851-56 Range of Arms issues u dupl with shades, incl 1851-55 1ggr (5), 1/30th (2), 1/15th (3), 1/10th (2), 1851-55 coloured mesh 1ggr (2), 1/30th (4), 1/15th, 1/10th (3), inevitably an odd fault but a useful range for filling gaps. (22) Cat. £1500 {U} US5	£149
9378	SG1-37	1859-65 Mint or Used range on printed pages, often better than ave condition though odd dubious or damaged and no expert marks, with 1851-55 vals u, 1856 vals, 1859-61 King George V 2g, 3g (2) & 10g (genuine cancel?) u, 1860-62 Posthorn ½gr u, 1863 3pf unused (faults) & u (both 5 lines of shading), attractive range with cat of c£3000 (exl 10gr). (20) Cat. £3000 {U} US5	£199
9379	11	1864 3sgr bistre roulette 1½, u with part cds 2 feint blue crayon lines, a little grubby & with some straight edges but a sound copy of this rare stamp. Cat. £2000 {U} US5	£124
9380	8	1866 Rouletted 3pf pale rose very fine used, good margins Cat. £475 {U} PH Plate 14	£173
9381	28R	1891 3gr yellow reprint of the 1859-61 value, imperf, with white gum, a really good substitute spacefiller! (Original cata £250) {MH} US5 (B) ...	£13
GERMAN STATES - THURN AND TAXIS			
9382		1852-66 Northern & Southern mostly Used ranges, with North incl 1859-61 3sgr brown, 1862-64 green (2 shades), South incl 15k, condition better than average for these though may incl some reprints. Cat. £1750 {CC} US5	£129

Lot No	Cat No	Description	Estimate
GERMAN STATES - WURTTENBERG			
9383		1875-c1923 A mainly used accumulation on stock cards from c 1875 through to Deutsches Reich opts of 1923 onwards, mainly fine used with some small duplication (c80) {MX}	£65
9384	M153/O164	1906 Municipal Service Centenary opts: Postage 2c, 3c, 10c & 25c plus Officials 5c, 20c & 30c. All very fine used(7) Cat. £85 {U}	£32
GERMANY			
9385		1871-1964 Mint and used collection on leaves(100s) including States and affiliated territories, mixed condition {CC} US2	£211
9386		1872 Empire Eagle small shield Used range, incl ¼g violet, ½g orange-vermillion, 2g blue, 1k yellow-green, 3k rose-carmine & 7k blue, some with typical trimmed perfs, small thins, etc, still an attractive range. (6) Cat. £510 {U} US	£116
9387		1872 Empire Eagles large shield range, incl ¼g purple, 1/3g yellow-green, 2½g chestnut, 5g bistre & 7k blue, odd trimmed perf or small thin. (5) Cat. £475 {U} US	£107
9388		1872-1923 German Empire to between the Wars mostly Used coln on Davo illus album pages, largely complete though some typical early mixed condition and better vals unexpertised, from 1872 Eagles (15) incl small shield 2k orange-vermillion (faults) & large shield 1k M, 1874 2½g opt, 1875-79 Pfennige set with 2 shades of 25pf & both 50pf, 1880-87 & 1889-1900 sets with extra shades, 1900 Reichspost to 3m, 1902 & 1905-21 sets to 5m, Weimar with 1920 Official Bavaria & Wurttemberg opt sets, 1920-21 Bavaria opt set (single 2½m), 1922-23 Posthorn set, 1922 Charity set, 1922-3 Air vals to 200m, 1923 Rhine & Ruhr opt set, etc, useful lot. (350) Cat. £3000 {U} US	£578
9389		1872-1935 Misc sets or vals on small stock cards, from 1872 Eagles, Germania, 1926-31 Air 3m Used, useful early Third Reich incl 1934 Colonisers Used, 1935 Costumes Mint. (120) Cat. £960 {CC} US5	£100
9390	3-44	1872-87 Emperor Wilhelm I Used coln presented on Devon album pages, many vals with useful duplication incl shades & cancels and a few multiples, commences with small seln of Eagles (6), 1874 surch 2½g on 2½g x 4, 1875-79 Pfennige range to 25pf x 4, 50pf grey x 7, 50pf green x 5, 1880-87 Pfennig range to 25pf x 12, 50pf bronze green, condition generally better than average for this period. (200) Cat. £1800 {U} US4	£316
9391	29	1874 2½g on 2½g chestnut cds f.u. with 1874 cancel. Cat. £75 {U} US2	£24
9392	29	1874 2½g surch on 2½g chestnut, fine Used with crisp Magdeburg cds, centred a little to top. Cat. £75 {U} US4	£20
9393	29	1874 2½g surch on 2½g chestnut, variety '1 in fraction to right of 2', Used with heavy central thin but still a presentable space filler. Cat. £900 {U} US4	£58
9394	29-30	1874 Eagle opt 2½g & 9g chestnut, both Used, 9g has a damaged corner. (2) Cat. £825 {U} US	£147
9395	30	1874 9k surch on 9k chestnut, good Used with clear cds, hint of a thin and centred towards top, a fair example. Cat. £750 {U} US4	£146
9396	37a	1875-79 50 Pfennige deep olive-green, Used with large part cds, corner crease and a little o/c. Cat. £250 {U} US	£44
9397	38	1875-99 2m Used, small study with various cancels, shades identified with better noted though not expertised, incl pen cancels x 4, postmarks on 1884 rose x 11 incl strip of 3, 1889 mauve x 3, c/v circa £1,100 assuming cheaper shades, condition generally good for these though occasional toning, small thins, etc, ideal lot for further research. (49) {U} US4	£194
9398		1880-1990 Collections of West Berlin and Germany in a hingeless Lighthouse album and in additional volumes. Berlin in a fine Lighthouse album with 1948 overprints mint (as is), better 1953-54 with Bells and Churches f.u. Then nearly complete u.m. 1955 to 1990, a fine fine used. Cat value about £2500. Second volume is a large binder with a fine used extensive collection/stock of West Germany, cat well over £1200. Also a small album of 1880 to 1945 with inflation blocks, Weimar and Reich (cat few £100's) and a binder on hagners with mainly u.m. West Germany mini sheets. Approx. 140 sheets, priced at £250 and cat. approx. £600. Total cat value £4700, much being u.m. (4 volumes) Cat. £4700 HEAVY/OVERSIZE LOT - OVERSEAS SHIPPING SURCHARGE APPLIES {MX} US ..	£445
9399	45-51	1889-1900 Emperor Wilhelm II 1st defin set duplicated Used study on Devon album pages with shades identified using Michel Specialised reference, better noted though unexpertised so priced as cheaper shades, also much postmark interest and some multiples, incl 3pf orange-brown x 31, 25pf orange-yellow x 21, 50pf lake-brown x 2, ideal lot for further study. C/V approx £1800 assuming mostly cheaper shades. (270) {U} US4	£316
9400	51	1889-1900 50pf lake-brown, good Used with Bremen cds, well-centred. Cat. £100 {U} US4	£24
9401	63-64	1899 Reichpost 2m blue x 2 different shades both cds used & 3m violet black cds used. (3). Cat. £100 {U} US2	£39
9402	52-63	1899-1900 first Germania duplicated used range to 2m on Devon pages, lower vals typically around x 20-30, 1m x 9, 2m x 3, condition generally better than average and with much pmk interest. (240) Cat. £600 {U} US4	£106
9403	67-80	1902 Germania Used dupl set to 3m on Devon album pages, lower vals typically x 20-30 with some potential better shades (2pf yellow-brown, 3pf blue-green), 1m carmine x 6 incl type B x 2, 2m blue with gothic lettering (slight thin), 2m type B x 5, 3m x 2 incl violet type B, also much pmk interest. (280) Cat. £1140 {U} US4	£200
9404	78A	1902 2m blue with gothic lettering, good Used with 2 strikes of cds, small area of adhesion, centred right. Cat. £160 {U} US4	£38
9405	78A	1902 2m blue with gothic lettering, fine Used with 2 strikes of cds, small blue crayon mark, well-centred. Cat. £160 {U} US4	£41
9406		1902-20 A small collection of Germania defines with shades & high values 1mk(2), 1mk50, 2mk(2) & 2mk50. All fine (23) {U} US2	£16

Lot No	Cat No	Description	Estimate
Germany - continued			
9407	82-94	1905-13 Germania with lozenges wmk Used dupl early printings range to 2m on Devon album pages, smaller vals typically x 20-30 with better shades identified though not expertised, 1m x 11, 2m x 9, condition generally good for these with much pmk interest. C/V assuming cheaper shades. (37) Cat. £1270 {U} US4	£222
9408	97-104	1916-20 Germania with white background set to 75pf, dupl Used on Devon album pages with shades identified (Michel ref), vals typically x 20-40 with much pmk interest. (290) Cat. £1090 {U} US4	£194
9409		1919-23 Interesting Postal History coln written-up on album pages, good mix of material and mostly in very good condition, indicated c/v from Michel Specialised €1100 (circa 2010) (102) {C} US3	£150
9410	113-116	1920 re-drawn Germania views set with lozenges wmk, dupl Used with better shades identified (as listed in Michel Specialised catalogue) though not expertised, incl 1m.50 reddish-brown x 6 (Mich 114b) and brown to dark-brown x 4 incl vert pair (Mich 114c), 2m.50 dark-purple x 2 (Mich 115d), c/v significantly higher for better shades in Michel. (84) Cat. £445 {U} US4	£71
9411		1920-2003 Large collection and accumulation of Germany in a fine 60 page Lindner stockbook. Mainly u.m. with a good run of 1990's u.m. sets, some with light duplication, inflation period u.m.(approx. 800), mini sheets, definitive sets tc. Also some East with better blocks and mini sheets, a few Reich and early material. Cat. £6400 HEAVY/OVERSIZE LOT - OVERSEAS SHIPPING SURCHARGE APPLIES {UM} US	£534
9412	140-152	1920-21 Germania definitive set in new colours with lozenge wmk, dupl Used coln with better shades identified (as listed in Michel Specialised cat) incl 5pf deep-brown x 5, 75pf block of 4 red-purple with 'infla' expert mark, 80pf grey-ultramarine x 4 (Mich 149bii), ideal for specialist also much pmk interest. C/V much higher for shades in Michel. (600) Cat. £2000 {U} US4	£293
9413		1920-90 Collection/stock of Germany in two hagner display books. Mainly mint with some Reich including 1936 Games sheet (single), Weimar and inflations. Binder of West Germany sets and mini sheets including 1959 Beethoven sheet (2 mint, 1 used), quite extensive 1970's-1990 West sets u.m. and f.u. with definitives and some duplicated commms. Clean lot, with much u.m. Cat. £2800 HEAVY/OVERSIZE LOT - OVERSEAS SHIPPING SURCHARGE APPLIES {MX} US	£267
9414	153-171	1921 definitive set with lozenges wmk, dupl Used examples of each value (typically 20-30) with better shades identified though not expertised, incl 160pf myrtle green (reg'd letter value) x 21, 3m scarlet & yellow (express delivery value) x 18, 5m with 3 shades of orange identified in Michel Specialised (Michel 174c x 3), 20m incl shade black-violet & blue (Michel 176b), c/v doesn't incl better shades. (500) Cat. £2400 {U} US4	£352
9415	179-195	1921-22 definitive set with mesh wmk and 2 later values (March 22), dupl Used vals to 20m with better shades noted (Michel Specialised), incl 60pf x 8, 75 rose-lilac x 8 (Michel 197b)80pf x 3, 120pf, 5m shade brown-orange x 7 (Michel 174b), 20m x 14 incl minor colour shifts and poss un-catalogued colour error, useful range, also pmk interest with vals in blocks of 4. (375) Cat. £1930 {U} US4	£281
9416	240-255	1922-23 Miners & Reapers set to 40m duplicated Used on album pages, 8 sets plus extras incl shades, multiples, better cancels, some are expertised. (165) Cat. £585 {U} US3	£96
9417		1923 March Definitives set of 7 and Sept supplementary 3 vals, dupl Used on album pages, most vals x around 20, 5T x 6, good range of cancels, some expert marks noted. (178) Cat. £970 {U} US4	£141
9418	274-311	1923 Nov-Nov inflation provisional optvpt range to 2M on 5T on 27 album pages, dupl Used vals typically x 20+ with shades, varieties, multiples, zig-zag, etc, better vals noted though not expertised incl 75T on 25m x 6, 100T on 100m deep purple, 250T on 300m x 5, 250Ton 400m x 4, 800T on 200m x 3, condition is good with mostly better cancels. (550) Cat. £3470 {U} US3	£579
9419	274-350	1923 Inflation provisionals coln on Davo pages, mostly complete with better cancels throughout, most better vals not expertised, from Aug-Oct set M/U plus Official optvpts incl 800T on 30pf orange/rose wmk lozenges f.u., Oct-Nov incl Zigzag 20m blue U, Oct Official optvpt on 2Md f.u., (Nov) surch incl 5Md on 2M purple f.u. (expertised on reverse by Zumstein), Zigzag 5Md on 10M scarlet f.u., 10Md on 20M blue f.u., huge c/v if genuine. (96) Cat. £2300 {MX} US	£445
9420	315-341	1923 Oct-Nov definitive range to 50Md, dupl Used vals on 26 album pages typically 20+ of each val with shades, varieties incl 'broken basket', blocks and large multiples, a few items with expert marks, 10m scarlet zig-zag roulette x 4, 20Md brown & emerald zig-zag roul x 10 incl block of 4, condition better than average for this era. (500) Cat. £2200 {U} US3	£375
9421	352-489	1923-32 Gold Currence dupl Used coln on 48 album pages, some vals x 20+ with multiples, varieties, etc, from 1923 defin set, 1924 Welfare Fund set, 1924-7 Views set x 5 plus extra vals, 1927 80th Birthday set, 1930 Cologne 2m blue x 7, 1932 Hindenburg set x 3 plus extra vals. (670) Cat. £1900 {U} US3	£324
9422		1923-33 Gold currency Used coln on Davo illus pages, not complete though good selection for this period, with 1926-27 Eagle Air set, 1927 Labour Office optvpt 25pf, 1928-32 Portraits set, 1928 Arms vals to 25pf, 1928-33 Zeppelin 1m & 4m, 1929 Arms set to 25pf, 1932 Wlfare Fund set, 1932-33 85th Birthday set, 1933-41 Hindenburg set, etc. Cat. £1170 {U} US	£356
9423	0312-441	1923-33 duplicated range of Used Official stamps on album pages, from 1923 provisional surcharge incl 400T on 15pf, 1924 Dr von Stephan 80pf x 4, 1927-33 set. (56) Cat. £580 {U} US3	£99
9424	476-477	1933 cover with 1932 Welfare surcharge set and 1928-32 Pres Ebert 8pf, Wlfare 12pf is corner marginal, c/v as Used. Cat. £38 {C} US3	£17

Lot No	Cat No	Description	Estimate
Germany - continued			
9425		1933-44 superb Third Reich Used run-through coln presented on Davo illus album pages, mostly complete (only 3 MS) and with many of the better sets though missing some top vals, commences with 1933 Frederick the Great set, 1934 Air set, 1934 Welfare Fund set, 1935 Welfare Fund set, 1936 Hitler MS with roulette unused (SG MS637), 1939 Nurburging Races set with event h/s, 1939 Postal Employees set, 1939 Danzig optvpt set with 1R & 2R both corner marginals, 1940 Brown Ribbon 42pf, 1941-44 small & large Hitler Heads, 1942 Party Official set to 30pf, 1942 Official set to 40pf, a clean & mostly comprehensive coln. (100s) Cat. £2650 {U} US (image available online only)	£943
9426	613a	1936 Olympics mini sheets on two Registered part covers from Mannheim to Brussels, some tone spots Cat. £150 {C} US2	£42
9427	MS613a	1936 Olympic Games MS pair, cto with central FDI event h/s, with o.g & small h/r, one sheet has light gum creases. (2 MS) Cat. £225 {U} US	£71
9428		1945-61 Mint and used collection on leaves(few 100s) including Berlin 1948 optvpts in black values to 84pf used, 1949 Goethe 10pf, 20pf used, 1950 ERP 20pf used, 1951 Lortzing 20pf used, West Grmany 1951-2 Posthorns 25pf, 40pf mint, 1951 Welfare set mint, also 30pf used, 1954 Welfare set mint, 1955 Welfare set mint, mainly fine {CC}	£324
9429	1037	1949 Centenary of First German Stamps, 30pf brown and blue, superb used, h/r. Centred marginally left. Cat. £90 {U} US6	£17
GERMANY - 1871 TO 1945			
<i>For more lots, please see the GALLERY section at the front of the catalogue</i>			
9430	513-21	Wagner set - lower values f.u., 25pf line cancelled, 40pf is heavy m.m., 20pf is v.f.u. but cancelled over bottom corner (9) Cat. £430 {MX} US4 (image available online only)	£83
9431		1872 Laqrge shield ¼g to 2½g used odd small faults(nibbled corner perf or small thin), a very presentable group (6) Cat. £350 {U} US5	£32
9432	1	1872 Eagle with Small Shield ¼g violet Mint, with thin at the top & some light marks on the front, light horiz crease, still a presentable example with good area of (browned) o.g. Cat. £375 {MH} US5	£20
9433	8,11	1872 1kr green & 3kr rose, both very fine cds used Cat. £115 {U}	£43
9434	78A	1902 Type 1 2m, two examples, one with heavy cancel and thinned, both toned, used. Cat. £320 {U} US6	£17
9435	93A	1905 1m carmine-red centred slightly N m.m with black mark on a coupl of the perfs lower left corner. Cat. £110 {MH} US6	£18
9436	259	1923 20m + 1000m indigo & green very fine used with correct dated cancels Cat. £140 {U}	£54
9437	362,364	1924 Airmail: 100pf purple, 200pf greenish blue & 300pf grey, very fine used Cat. £410 {U} PH Plate 14	£162
9438	365-368	1924 Welfare Fund set of 4, very fine used Cat. £120 {U}	£49
9439	413-416a	1926 Welfare Fund set of 4 very fine cds used Cat. £190 {U} PH Plate 14	£76
9440	451-455	1929 Welfare Fund set of 5 very fine used Cat. £225 {U} PH Plate 14	£86
9441	468	1930 Welfare Fund 50pf brown, very fine used Cat. £140 {U}	£54
9442	475,489	1931-32 Welfare Fund fine used values - 1931 50pf brown (Holstentor, Lubeck) & 1932 40pfslate purple (Marburg Castle). Scarce pair. Cat. £240 {U}	£86
9443	490-2	1933 1933 Reichstag set u.m. (3) Cat. £350 {UM}	£150
9444	514-9	1933 Wagner Perf 14 set of 5, the key SG 519 being very fine l.m.m. (5) Cat. £180 {MH}	£90
9445	519a,520	1933 20pf greenish blue Welfare Fund perf 14, also 25pf ultramarine, both very fine used Cat. £225 {U} PH Plate 14	£81
9446	520	1933 Wagner Relief Fund 25pf fine u.m. High premium as u.m. Cat. £425 {UM} PH Plate 14	£170
9447	521	1933 Wagner Relief Fund 40pf fine u.m. High premium as u.m. Cat. £1100 {UM} PH Plate 14	£450
9448	MS525a	1933 The rare 1933 Relief Mini Sheet. Unfortunately cut down but still very fine looking and u.m. on the remaining sheet, Catalogue value £2250 as m.m.. The stamps alone SG 522-5 cat £1400 as u.m. Cat. £2250 {UM} PH Plate 63	£750
9449	494A-509A	1933-41 President Hindenburg scarce mesh watermark set u.m. The high values are expertised. Scarce set fine u.m. and cat £1300. Cat. £1300 {UM}	£600
9450		1933-45 Collection of mainly u.m. Third Reich on album leaves. Many of the better sets are missing, but much remaining. From 1933 Hindenburg portrait set, with some mini sheets and relief sets. Also some single stamps ex mini sheets not included in cat value. Cat. £1510 {UM}	£575
9451	526-36	1934 Airs - Eagle and Zeppelin set u.m. Cat. £800 {UM} PH Plate 14	£350
9452	537-40	1934 Colonizers set u.m. Cat. £200 {UM}	£85
9453	541-2	1934 Saar Plebiscite pair u.m. Cat. £108 {UM}	£40
9454	543-4	1934 Nuremberg Congress pair u.m. Cat. £102 {UM}	£40
9455	545-50	1934 Hindenburg Mourning Memorial set u.m. Cat. £170 {UM}	£65
9456	551-9	1934 Welfare Fund Occupations set u.m. Cat. £600 {UM} PH Plate 14	£275
9457	560-1	1934 Schiller pair u.m. Cat. £131 {UM}	£50
9458	562-5	1935 Saar Restoration Cat. £130 {UM}	£50
9459	566-7,66-7a	1935 War Heroes pair plus additional vertically ribbed gum pair all u.m. (4) Cat. £135 {UM}	£60
9460	568-9,569a	1935 Apprentices pair with SG 569a horizontally ribbed u.m. (3) Cat. £210 {UM}	£80
9461	577-80	1935 Railway Centenary set u.m. Cat. £150 {UM}	£65
9462	585-94	1935 Costumes Welfare set u.m. Cat. £225 {UM}	£100
9463	597-9	1935 Winter Olympics set u.m. Cat. £75 {UM}	£35
9464	600	1936 Lufthansa 10th Anniversary u.m. Cat. £65 {UM}	£30
9465	606-13	1936 Summer Olympics set u.m. on very thick paper, ex mini sheet. Cat. £160 as u.m. normal issue. Cat. £160 {UM}	£75
9466	606-13	1936 Summer Olympic Games set u.m. Cat. £160 {UM}	£65
9467	613a	1936 1936 Olympics mini sheet pair u.m. Cat. £350 {UM}	£150
9468	626-31	1936 Winter Relief - Buildings set u.m. Cat. £90 {UM}	£40
9469	603-4,657-8	1936-8 1936 Hindenburg pair fine u.m. with original toned gum and paper toning (SG 603 marginal with inscription) plus 1938 Count Zeppelin pair fine u.m. Cat. £127 {UM}	£60

Lot No	Cat No	Description	Estimate
Germany - 1871 to 1945 - continued			
9470	637-49	1937 Winter Relief Ships set u.m. Cat. £120 {UM}	£50
9471	MS637a	1937 Brown Ribbon mini sheet fine u.m. Cat. £225 {UM}	£100
9472	659a	1938 Brown Ribbon of Germany vertically ribbed gum u.m. Cat. £325 {UM}	£140
9473	663-71	1938 Relief Fund set u.m. Cat. £110 {UM}	£45
9474	674-6	1939 Motor Show set u.m. (3) Cat. £120 {UM}	£55
9475	683-5	1939 Nurburgring Races and Hitlers Culture Fund fine u.m. Cat. £300 {UM}	£150
9476	686	1939 70th Anniversary of German Derby u.m. Cat. £95 {UM}	£45
9477	687	1939 Brown Ribbon u.m. Cat. £95 {UM}	£45
9478	690-701	1939 Postal Employees set u.m. Cat. £100 {UM}	£45
9479	704-17	1939 Danzig Overprints set fine u.m. Cat. £250 {UM}	£120
9480	735	1940 Brown Ribbon Chariot u.m. Cat. £140 {UM}	£65
9481	769-802	1941-4 Hitler Heads - set and combinations. With u.m. definitives to 5 RM plus booklet pages, pairs, strips, tete- beche and various combinations (set + 40 items). {UM}	£100
9482	897-8	1945 Scarce unissued imperf 12th Anniversary of Reich troopers pair u.m. {UM}	£100
9483	897-8	1945 12th Anniversary of the 3rd Reich, 12pf + 38pf scarlet, both very fine used Cat. £180 {U} PH Plate 14	£76
9484	897-8	1945 12th Anniversary of Reich troopers pair u.m. Cat. £111 {UM}	£50

GERMANY - ALLIED MILITARY POST

9485	A1-A34	1945-46 AM Post dupl Used coln on 10 album pages, incl USA set, USA set, Brunswick set to 80pf & 1m plus extra vals, may include some cto or dubious cancels. (134) Cat. £3000 {U} US3	£306
------	--------	--	------

GERMANY - ALLIED OCCUPATION

9486		1945-49 Allied Occupation part complete Mint/Used coln in Davo illus album in slipcase, various Zones represented with 1945-46 AM Post incl Brunswick Used vals to 60pf, British & American Zone incl 1949 Cycle Race set u.m., 1949 Goethe set u (toning), French Zone with Baden 1949 Freiburg set & perf MS m.m, 1949 RX set m.h, 1949 Goethe set m.m, 1949 Rastatt set m.h, Russian Zone incl Thuringia 1946 National Theatre imperf MS u.m., General Issues 1948 Portrait set f.u, good coln & neatly presented. (100s) Cat. £1125 HEAVY/OVERSIZE LOT - OVERSEAS SHIPPING SURCHARGE APPLIES {CC} US	£356
------	--	--	------

GERMANY - ALLIED OCCUPATION - BRITISH AND AMERICAN ZONES

For more lots, please see the GALLERY section at the front of the catalogue

9487	139	1920 2.5m on 2m rosy-mauve, very fine used Cat. £325 {U} PH Plate 14	£119
9488	256	1922-23 50m turquoise-blue very fine used Cat. £200 {U} PH Plate 14	£76
9489	296	1923 800T on 200m carmine fine used. Dr Oechsner expert handstamp on back. Cat. £130 {U}	£54
9490	O346	1923 Official: 10Md green & apple green overprinted Dienstmark in black, very lightly used with wavy line cancel. 2 experts handstamps on back, v.fine & scarce Cat. £225 {U} PH Plate 14	£86
9491	A16-A35	1945-46 A.M.Post: perf 11 set of 20, very fine used, seldom offered Cat. £1200 {U} PH Plate 14	£486
9492	A70-A86+	1948 Horizontal posthorn overprints x 26 used values from 1pf black to 85pf green, overprints cannot be guaranteed, still a very fine used range(SG £2750 for genuine opts) {U} PH Plate 2	£194
9493	A87-A103	1948 All-over Posthorn overprints x 26 used values from 1pf black to 85pf green, overprints cannot be guaranteed, still a very fine used range(SG £4250 for genuine opts) {U} PH Plate 14	£270
9494	A36-150	1948-51 Duplicated mostly Used coln on 30 album pages with better vals though not expertised, from 1948 currency reform ovpt issues incl band & net ovpt sets on Workers, on Numbers vals incl net on 16pf, Cologne Cathedral set UM & U x 2, extensive range of 1948-50 Buildings with minor varieties identified, multiples, perms, etc, 1948 Brandenburg gate pair x 6, 1949 Trade Fair MS (poor), 1949 Cycle Race UM & U x 3, 1949 Goethe set U x 2, ideal lot for further research. (500) Cat. £2315 {U} US3	£395
9495	1042	1949 30pf blue Humanitarian Relief, very fine used Cat. £160 {U} US5 (image available online only)	£32
9496	1067	1951 National Philatelic Expo 10pf + 2pf very fine used Cat. £70 {U} US5 (B)	£11
9497	1097-8	1953 Philatelic Expo Frankfurt pair, suorb used Cat. £76 {U} US5 (B) ..	£15

GERMANY - ALLIED OCCUPATION - FRENCH ZONE

For more lots, please see the GALLERY section at the front of the catalogue

9498		1948-49 A small unmounted & mounted mint group with 1948-49 60dpf, 84dpf & 1dm, all lightly mounted mint, then unmounted mint: 1949 90pf brown-purple, Goethe trio & UPU pair. Lovely quality group(9) Cat. £185 {MH} US5 (image available online only)	£34
9499	FW28-37	1948-9 Wurtemberg without ' pf' issues f.u. Missing SG FW 35-6 but including the key FW37 90pf. Cat. £168 {U}	£65
9500	FB38-41	1949 Freiburg Fund set fine m.m. (4) Cat. £85 {MH} US6	£18
9501	FR32-41	1949 Rhineland set with 'pf' omitted, fine m.m. (10) Cat. £170 {MH} US6 (image available online only)	£35
9502	FR38-41	1949 BADEN: Freiburg Rebuilding Fund set of 4 superb used Cat. £250 {U} US (image available online only)	£85

GERMANY - GERMAN FEDERAL REPUBLIC - WEST GERMANY

For more lots, please see the GALLERY section at the front of the catalogue

9503		1948-91 Post War West Germany & Berlin, mainly fine used collection in a Hagner album containing 26 double sided stock pages, plus a few oddments. Some modest duplication but a really good base for a fine 'starter' collection. (many 100's) HEAVY/OVERSIZE LOT - OVERSEAS SHIPPING SURCHARGE APPLIES {U} US3	£545
------	--	--	------

Lot No	Cat No	Description	Germany - German Federal Republic - West Germany - continued	Estimate
9504		1949 plus 1951 (ex. 30pf, 10pf is u.m.) and 1953 Relief Fund sets, not all with cds cancels, fair to fine used. Cat. £360 {U} US5	£37	
9505	1033-1034	1949 Opening of Parliament set, u.m. (2) Cat. £145 {UM} US3	£48	
9506	1033-1098	1949 Superb duplicated collection on album pages, amongst much else, 1949 Parliament pair u.m. & u. x 2, 1949 First Stamps u.m. & u, 1949 UPU u.m. & u x 3, 1950 Bach Seal u x 2, 1951 Relief Fund u.m., 1951 Rontgen 30pf u.m. & u x 6, 1952 Gas Engine u.m. & u. x 5, 1952 National Museum u.m. x 2 & u x 4, 1952 Youth Hostel u x 2, 1952 Relief Fund u, 1952 Telephone u.m. & u x 5, 1953 Science Museum u.m. & u x 3, 1953 Leibig u.m. x 3 & u x 4, 1953 Transport Exhib u.m. & u x 2, 1953 Philatelic Exhib u x 2, occasional mixed condition but with huge value. (166) Cat. £4050 {CC} US3 (image available online only)	£1090	
9507	1033-34	1949 Parliament pair m.m. Cat. £145 {MH} US7	£19	
9508	1033-4	1949 Parliament 10pf (wavy lines cancel) and 20pf (cds cancel), v.g.u. Cat. £61 {U} US5 (B)	£9	
9509	1033-4	1949 Opening Of Reichstag pair u.m. Cat. £135 {UM}	£55	
9510	1035-7	1949 Stamp Centenary set fine m.m. Cat. £120 {MH} US	£44	
9511	1038	1949 UPU 30pf blue u.m. Minor gum bends. Cat. £80 {UM}	£32	
9512	1039-42	1949 Refugees Relief Fund set u.m. Cat. £160 {UM}	£65	
9513		1949-53 Small grouping of mainly u.m. 1950's issues on leaves. With 1949 Stamp Centenary set (10pf is m.m.), 1952 Otto u.m. 1952 Youth pair and others (15) Cat. £350 {UM}	£120	
9514	1033-MS1233a	1949-59 Complete Mint or Used coln on printed Ka-Be album pages with clear mounts, commences from 1949 Parliament pair Used, 1949 1st Stamps set Used, UPU 30pf u.m., Refugees set Mint, 1950 Bach Bicentenary Used, 1951-52 Posthorn set Used, 1951 Charity pair Philatelic Exhib pair u.m., Humanitarian set Used, 1952 Youth Hostels pair Used, Humanitarian set Used, 1953 Philatelic Exhib pair Used, 1953 Humanitarian set Used, Transport Exhib set Used, 1954 Humanitarian set Used, then mostly u.m. to 1959 Composers M/S, attractive coln with catalogue value of approx £2,600. Total 114 stamps & 1 MS. Cat. £2600 {CC} US5	£324	
9515	1043-4	1950 Back 10pf and 20pf, each centred to SW, fine used. Cat. £145 {U} US5	£29	
9516	1043-4	1950 Bach pair m.m. Cat. £170 {MH} US7	£22	
9517	1043-4	1950 Bach Death BiCentenary pair u.m. Cat. £165 {UM}	£70	
9518	1065-6	1950 St. Mary's Church pair on piece, blue crayon at left of 20pf, o/wise v.g.u. Cat. £220 {U} US5	£32	
9519		1950-98 West Germany on hagner pages in a stock display book. Much is u.m. sets from 1960 to 1998 with definitives including Famous Women set, many mini sheets including 1959 Beethoven u.m., 1990 Dusseldorf exhibition mini sheet u.m. (4). Also early 1950's issues including Relief sets mint and used. Some sets in u.m. blocks of 4. Light duplication in places. Also a few Berlin. Priced to sell at £1225+ and cat value is approximately £3000 or more. Cat. £3000 {MX} US	£400	
9520		1950's-90's Collection of West Germany in a stock binder, mainly 1980's/90's commems in u.m. blocks of 4. Also some 1970's/80's issues, definitive sets and mini sheets and a small range of f.u. 1950's. Catalogue value £2400+ and priced to sell at £800+. Many 100's. Cat. £2400 {UM} US	£267	
9521	1065	1951 St Mary's Church 10pf + 5pf fine looking m.m. Cat. £150 {MH} US6 (image available online only)	£31	
9522	1065-6	1951 St Marys Church pair v.f.u. Cat. £210 {U} US	£67	
9523	1065-6	1951 St Marys Church pair u.m. Cat. £270 {UM}	£115	
9524	1065-66	1951 700th Anniversary of St. Mary's Church oair very fine lightly used. Cat. £220 {U} US5 (image available online only)	£42	
9525	1066	1951 700th Anniversary of St. Mary's Church 20 + 5 pf black & claret, superb unmounted mint Cat. £150 {UM} US5 (image available online only)	£34	
9526	1067-8	1951 Philatelic Exhibition pair u.m. Cat. £120 {UM}	£50	
9527	1069-72	1951 Relief Fund set m.m. Cat. £180 {MH} US7	£24	
9528	1069-72	1951 Relief Fund set u.m. Small gum fault on 20pf. Cat. £160 {UM}	£60	
9529	1072	1951 Relief Fund 30pf, fine used. Cat. £160 {U} US5	£32	
9530	1072	1951 Relief set high value 30pf Pestalozzi v.f.u. Cat. £150 {U} US (image available online only)	£53	
9531	1073	1951 Rontgen u.m. Cat. £95 {UM}	£40	
9532	1073	1951 Rontgen 30pf blue fine m.m. Cat. £110 {MH} US6 (image available online only)	£23	
9533	1045-60	1951-2 Posthorn numerals set m.m. except the cheap 10pf and 20pf (14 of 16) Cat. £2970 {MH} US7 PH Plate 14	£330	
9534	1045-1060	1951-52 Numeral & Posthorn set of 16, very fresh lightly hinged mint. A scarce set. Cat. £3000 {MH} US5 PH Plate 14	£422	
9535	1045-1060	1951-52 Posthorn series, duplicated mint or used vals on album pages, incl 8pf u x 6, 70pf u x 13. (110) Cat. £710 {CC} US3	£123	
9536	1054-6	1951-52 Posthorn 30pf, 40pf and 50pf, each apparently never hinged mint but probably regummed. Cat. £545 {MH} US5	£29	
9537	1059	1951-52 Posthorn 80pf rose-red, fresh u.m. Cat. £700 {UM} US5 PH Plate 14	£133	
9538	1060	1951-52 Posthorn 90pf yellow-green, short perf at upper left, o/wise fine and fresh, u.m. Cat. £750 {UM} US5 PH Plate 14	£105	
9539	1045-60	1951-54 Posthorn and numerals sheet fine u.m. mounted on an album page. Cat. £2750 {UM} PH Plate 58	£1050	
9540	1076-7,80-1	1952 Youth Hostels pair m.m., Otto and SG 1077 Museum, all fresh m.m. Cat. £126 {MH} US2	£35	
9541	1080-81	1952 Youth Hostels set, f.u. (2) Cat. £62 {U} US3	£17	
9542	1080-81	1952 Youth Hostel set, u.m. (2) Cat. £60 {UM} US3	£21	
9543	1082-5	1952 Relief Fund, corner gum crease on 30pf, o/wise fine and fresh, u.m. (4) Cat. £160 {UM} US5	£21	
9544	1082-5	1952 Relief Fund set f.u. (4) Cat. £140 {U} US	£49	
9545	1082-5	1952 Relief Fund set u.m. Cat. £140 {UM}	£60	
9546	1083-5	1952 Relief Fund, ex. 4pf, fine used. Cat. £130 {U} US5	£24	
9547	1087,89	1952 Telephone Anniversary 30pf and Science Museum 10pf + 5 pf u.m. Cat. £100 {UM}	£45	

Lot No	Cat No	Description	Germany - German Federal Republic - West Germany - continued	Estimate
9548	1097-98	1953 Philatelic Exhib pair, f.u. (2) Cat. £76 {U} US3		£21
9549	1099-1102	1953 Relief Fund set f.u. Cat. £120 {U}		£40
9550	1123-1239	1954-59 duplicated Mint &/or Used almost complete coln on 85 album pages with high c/v, commences with 1954 Von Behring 10pf u.m. & U x 5, better sets throughout incl 1954 Relief Fund U, 1955 Lufthansa u.m. & U x 5, 1955 Schiller u.m. x 3, 1956 Relief Fund u.m. & U x 3, 1958 Europa 10pf new wmk U x 5, continues to 1959 Europa, huge potential. (1000s) Cat. £2700 {CC} US3		£545
9551	1103-1122	1954-60 President Heuss series duplicated Used coln to 3Dm on 18 album pages, each val up to x 20+, also examples with coil no. on reverse (not listed in SG). (350) Cat. £580 {U} US3		£99
9552	1103-1122i	1954-60 President Heuss set to 3m (less larger 40pf, 80pf & 90pf) 50pf slate black SG1115 very fine l.m.m. plus 18x22 set, Some low values u.m. most very fine l.m.m. (24) Cat. £450 {MH} US6 (image available online only)		£84
9553	1103-22	1954-60 Heuss Definitives set u.m. set (20) Cat. £350 {UM}		£150
9554	1131-34	1955 Lufthansa Airway set, u.m. blocks of 4 v.f. (16) Cat. £164 {UM} US3		£56
9555	1199-2224	1957-87 Virtually complete u.m. coln of vals, sets & MS well displayed on 11 stockpages, with better defin sets, 1970-73 Pres Heineman, 1975-82 Industry & Tech, also MS with light duplication. Approx 900 stamps & 28 MS. Cat. £1250 {UM} US5		£224
9556		1959-90'S Sets, mini sheets and blocks of 4 from 1959 to 1990's. Housed in a stock display binder. With 1959 Beethoven sheet u.m. (2) and commemorative sets from 1980's and 90's, some in blocks of 4. Clean lot. Priced to sell £400+ and cat value approx. £1100. All u.m. except a few f.u. mini sheets. Few 100's Cat. £1100 {UM} US		£156
9557	1152bc	1960 1pf grey with 1950 wmk sideways Fine Used, left marginal with grey & red bands, unusual. Cat. £60 {U} US3		£16
9558	1240-1358	1960-64 duplicated Mint &/or Used virtually complete coln on 72 album pages, from 1960 Refugees to 1964 Kennedy, with some sets in blocks of 4 noted. (100s) Cat. £620 {CC} US3		£150
9559	1383-1607	1965-71 mostly Used & some Mint coln on 120 album pages, virtually complete defin & comm sets duplicated often with one val per page, high c/v & ideal for breaking, some sets in blocks of 4, booklets, etc, noted. (1000s) Cat. £750 {CC} US3		£150
9560	1412-1415a	1966-68 Brandenburg Gate set, u.m. blocks of 4 Very Fine. (20) Cat. £80 {UM} US3		£28
9561	1612-1804	1972-76 duplicated Used and some Mint singles, sets & MS on 110 album pages, almost complete from 1972 Nurses to 1976 Xmas MS and with high c/v. (100s) Cat. £660 {CC} US3		£112
9562	1813-1981	1977-81 duplicated Used and some Mint singles, sets & MS on 115 album pages, almost complete from 1977 Strasbourg to 1981 Antarctic, incl 1978 Sport set U x 10. (100s) Cat. £750 {CC} US3		£130
9563	1982-2149	1982-86 duplicated Used and some Mint singles, sets & MS on 125 album pages, almost complete from 1982 Bottger to 1986 Xmas, incl 1985 Mophila pair u.m. & u x 4. (100s) Cat. £1070 {CC} US3		£184
9564	2170-2337	1987-90 duplicated Used and some Mint singles, sets & MS on 110 album pages, almost complete from 1987 Berlin to 1990 Dorsch, incl 1989 Postal set u x 7. (100s) Cat. £1090 {CC} US3		£184

GERMANY - EAST GERMANY

For more lots, please see the GALLERY section at the front of the catalogue

9565	E1/E759	1949-64 A mainly used (or CTO) range in a stockbook. Useful earlies with UPU 50pf mint, Postal Workers Congress used, 1950 Peace propaganda set of 4 m & used, etc... Moderate duplication. Sorted out would form the basis of a developing collection, mainly very fine. (few 100s) {MX} US3		£68
9566		1949-70 Collection and accumulation of mint and used on hagners in a stock binder. With useful items throughout and very high cat value. Priced to sell £1400+ and cat value over £4000. Many 100's Cat. £4000 HEAVY/OVERSIZE LOT - OVERSEAS SHIPPING SURCHARGE APPLIES {MX} US		£490
9567	E10-14	1950 Wilhelm Pieck set m.m. with h/r the 5dm very fine u.m. (5) Cat. £150 {MH} US6		£31
9568	E20-29	1950 Academy Of Sciences set u.m. Cat. £180 {UM} US2		£55
9569	E43-45	1951 Friendship with China set 12pf left marginal u.m re-gummed, 24pf & 50pf m.m. (3) Cat. £375 {MH} US6 (image available online only)		£64
9570	E45	1951 Friendship with China 50pf blue u.m. re-gummed. Cat. £120 {MH} US6		£21
9571	E120-37	1953 Five Year Plan first set without imprint & all with gum. Mixed m.m. & u.m. some with faults, 15pf small thin, 80pf badly thinned, 5 6, 8, 10, 12, 20, 30, 40 & 48 m.m. the rest fine u.m. (18) Cat. £200 {MH} US6		£33
9572	MSE111c	1953 Karl Marx pair of min sheets, imperf, the sheet of 6 cancelled on 23 Oct (the day before official release), v.f.u. (never hinged) Cat. £400 {U} US6		£68
9573	MSE200b	1954 Stamp Day imperf mini sheet very fine l.m.m. Cat. £65 {MH} US6 (B)		£14
9574	MSE233a	1955 Engels min sheet, fine cto used (never hinged) Cat. £200 {U} US6		£32
9575	MSE233a	1955 Engels min sheet, very fine cto (never hinged) used. Cat. £200 {U} US2 (image available online only)		£55

GERMANY - WEST BERLIN

For more lots, please see the GALLERY section at the front of the catalogue

9576	B71,B74	ERP u.m. (cat £140) plus B74 Lortzing u.m. but with scuffs to gum. Cat. £220 {UM}		£90
9577	B82-6	Bells set with clapper to the right u.m. SG B86 40pf has a crease on reverse, but not showing on the face (cat £34). Cat. £150 {UM}		£60
9578	469-470	1931 Zeppelin Polar Flight overprints; 1mk & 2mk, very fine cds used. Cat. £530 {U} PH Plate 14		£216

Lot No	Cat No	Description	Germany - West Berlin - continued	Estimate
9579	512	1933 4mk sepia Zeppelin Chicago Flight, superb used Cat. £325 {U} PH Plate 14		£130
9580		1948-90 Quite extensive mint and used collection on pre printed Scott album leaves. With some overprints, UPU to 50pf, Bells, Beethoven and other early 1950's, but strength in 1952 to 1990 f.u. which looks to be almost complete. Many 100's. High cat value. {U} US		£80
9581		1949 UPU set fine u.m. Cat. £1000 {UM}		£425
9582	B54-60	1949 UPU set of 7 very fine cds used Cat. £400 {U} US5 (image available online only)		£80
9583	B1-20	1949 Black overprints set u.m. With Schlegel expertisation marks. Cat. £475 {UM} PH Plate 14		£220
9584	B21-34	1949 Red ovpt set to 2m, fresh l.m.m., some have light colour adhesion from the adjacent stamps, none are expertised. (14) Cat. £1700 {MH} US		£227
9585	B21-34	1949 Red ovpt set to 2m, fresh FU., some have light colour adhesion from the adjacent stamps, none are expertised. (14) Cat. £1100 {U} US		£147
9586	B21-34	1949 Red Overprints set u.m. With Schlegel expertisation marks. Cat. £1700 {UM} PH Plate 14		£780
9587	B54-60	1949 75th Anniv of UPU set to 2Dm, fresh l.m.m. (7) Cat. £1000 {MH} US PH Plate 14		£312
9588	B54-60	1949 75th Anniv of UPU set 7, very fresh u.m. (7) Cat. £1000 {UM} US5 PH Plate 14		£299
9589	B54-60	1949 75th Annivs. UPU set fine m.m. (7) Cat. £1000 {MH} US6 PH Plate 14		£209
9590	B54-60	1949 75th Annivs UPU set 12pf-60pf being top marginal l.m.m. in margin only stamps very fine u.m. 1dm & 2dm both very fine l.m.m. (7) Cat. £1000 {UM} US6 PH Plate 14		£251
9591	B54-60	1949 UPU Anniversary set of 7 very fine, very lightly hinged mint. Cat. £1000 {MH} US5 PH Plate 14		£184
9592	B61-63	1949 Birth of Goethe set to 30pf, fresh l.m.m. (3) Cat. £400 {MH} US		£125
9593	B61-63	1949 Birth of Goethe set to 30pf, fresh FU. (3) Cat. £225 {U} US		£71
9594	B64-67	1949 Surcharge set fresh Mint. (4) Cat. £325 {MH} US5		£65
9595	B64-7	1949 Overprints set fine u.m. (4) Cat. £325 {UM}		£150
9596	B68-70	1949 Alms set to 30pf+5pf, VF with crisp cds, well-centred. (3) Cat. £700 {U} US PH Plate 14		£222
9597	B68-70	1949 Berlin Relief set fine u.m. Cat. £425 {UM} PH Plate 14		£200
9598	MSB70a	1949 Berlin Relief mini sheet u.m. Cat. £1300 {UM} PH Plate 61		£600
9599	B35-51	1949-54 Definitives m.m. to 2 DM. (17). Missing the later SG 36c, 42b and the two top values, but cat £430. Cat. £430 {MH} US4		£83
9600	B35-53	1949-54 Buildings set to 5Dm, very fine used (21) Cat. £75 {U} US5 (B)		£15
9601	B35-53	1949-54 Berlin Buildings complete set all are very fine l.m.m. (21) Cat. £1000 {MH} US6 PH Plate 14		£209
9602	B50-3	1949-54 Definitives high values 1 DM to 5 DM fine u.m. Cat. £713 {UM}		£300
9603		1949-90 Collection on u.m. leaves from 1949 to 1990. Earlier period is sparse, but then almost complete 1953 to 1990, except the Bells set. All appear unmounted from late 1950's, a few earlier are m.m. Many 100's. Cat value £1980+ Cat. £1980 {UM}		£600
9604	B72-3	1950 Berlin Philharmonic pair m.m. Cat. £210 {MH}		£75
9605		1951 Lording, Bell 30pf and Stamp Day 10pf in special Presentation Folder from Berlin Postmaster-General and signed by him, fine. Scarce. Cat. £195 {MH} US5		£34
9606	B75-79	1951 Freedom Bell set with clapper to left, FU. (5) Cat. £250 {U} US		£78
9607	B75-9	1951 Bells set with clapper to the left u.m. Cat. £130 {UM}		£60
9608	B78	1951 Freedom Bell 30pf blue (clapper to left). Superb used Cat. £120 {U} PH Plate 14		£54
9609	B80-1	1951 Stamp Day pair u.m. Cat. £76 {UM}		£35
9610	B80-81	1951 Stamp Day pair very fine unmounted mint Cat. £76 {UM} US5		£16
9611	B82-86	1951 Freedom Bell with Clapper Right set, 5pf u.m. 10 20 & 40 l.m.m. 30 m.m. with h/r (5) Cat. £150 {MH} US6		£25
9612	B82-86	1951 Freedom Bell with Clapper Right set very fine l.m.m. (5) Cat. £150 {MH} US6 (image available online only)		£33
9613	B82-6,101-5	1951-3 Bells set with clapper to the right f.u. Also 1953 centre clapper f.u. and g.u. SG 105 has a wavy line cancel (8) Cat. £175 {U}		£60
9614	B87	1952 Beethoven 30pf blue u.m. Cat. £60 {UM}		£25
9615	B91-100	1952 Famous Berliners set very fine l.m.m. (10) Cat. £170 {MH} US6 (image available online only)		£35
9616	B98	1952 Famous Berliners 25pf olive green very fine l.m.m. Cat. £70 {MH} US6 (B)		£14
9617	B91-100	1952-53 Famous Berliners very fine used set of 10 Cat. £65 {MH} US5 (B)		£13
9618	B91-100	1952-53 Famous Berliners fine used set of 10 Cat. £65 {U} US5 (B)		£12
9619	B91-B100	1952-53 Famous Berliners set of 10, very fine used Cat. £65 {U} US5 (B)		£13
9620	B101-105	1953 Freedom Bell set with clapper in centre, FU. (5) Cat. £65 {U} US		£20
9621	B101-105	1953 Freedom Bell (Central clapper) set of 5 very fine used Cat. £100 {U} US5		£19
9622	B101-5	1953 Bells set with clapper to centre u.m. Cat. £100 {UM}		£45
9623	B105	1953 Freedom Bell with clapper centre 40pf reddish violet very fine m.m. Cat. £80 {MH} US6		£17
9624	B110-111	1953 East German Uprising pair, very fine used Cat. £52 {U} US5 (B)		£11
9625	B110-111	1953 East German Uprising pair, very fine used Cat. £52 {U} US5 (B)		£11
9626	B119	1954 Deutsche Post Berlin 70pf Grunewald definitive u.m. Cat. £160 {UM}		£70
9627	B133-146	1956-63 Berlin buildings & monuments set ex SG B132 (7pf litho), fine used with slogan cancel on 3Dm(17) Cat. £71 {U} US5 (B)		£11
9628		1976-97 Stockbook packed with u.m. sets 1976 to 1997. Many sets duplicated x 4 or 5. With thematics and definitives. West Berlin catalogued £3275+, also West Germany for the same period catalogued £1500+. Total cat value £4775. Cat. £4775 HEAVY/OVERSIZE LOT - OVERSEAS SHIPPING SURCHARGE APPLIES {UM} US		£423

Lot No	Cat No	Description	Estimate
Germany - West Berlin - continued			
9629	B627-852	1981-90 duplicated u.m. sets & values on stockpages, largely complete and some x3 or more incl large part 1986-89 Famous Women in singles or pairs to 300pf. Cat. £700 {UM} US5 £149	
GERMANY - DANZIG			
9630	23/34	1920 Diagonal overprint on German values 3pf to 40pf plus 75pf & 80pf, all very fine used including the scarce 30pf. Cat. £276 {U} PH Plate 14 .. £108	
9631	D187	1923-27 Postage Due; 3g blue & carmine, very fine used Cat. £80 {PD} ... £32	
9632	201	1924 2g black & purple used with fancy cancels, fine. Cat. £170 {U} PH Plate 14 £54	
9633	451-455	1929 Welfare Fund set of 5 very fine used Cat. £225 {U} PH Plate 14 ... £86	
9634	210-20	1930 10th Anniversary of the Constitution set u.m. Very scarce as u.m. Michel M 220-230 lists this set at 850€ for u.m. (approx. £750+) (Michel 220-30) Cat. £225 {UM} £200	
9635	210-220	1930 Tenth Anniversary overprint set of 11, very fine used Cat. £650 {U} PH Plate 14 £238	
9636	226-228	1934 Winter Relief set of 3, Fine Used. (3) Cat. £160 {U} US2 £50	
9637	226-8,	1934 Winter Relief Charity set overprints in fine u.m. blocks of 4. Cat. £240 in SG but with a very high premium for u.m. Michel 237-9 lists a premium of x5 for u.m. catalogued 270 Euro per set in Michel, cat. €1080 in u.m. blocks of 4 (€900+) {UM} £300	
9638	551-9	1934 Welfare Fund set to 40pf, very fine used (9) Cat. £180 {U} PH Plate 14 £76	
9639	MS 251-2	1937 Daposta mini sheet pair, one with special Exhibition cancel, the other with Luftpost cancel f.u. The 2nd sheet has a tiny nick on top edge, not clearly visible. Cat. £300 {U} £110	
GERMANY - SAAR			
<i>For more lots, please see the GALLERY section at the front of the catalogue</i>			
9640	235A/B	50f overprint on 1m, with yellowish paper and brownish gum u.m., with normal for comparison. Very distinctive. Cat. £192 {UM} £95	
9641	15	1920 75 Pf with inverted overprint u.m. With an unidentified expertisation mark. Cat. £375 {UM} £165	
9642	16	1920 Overprint on Germania key 80pf value m.m. with expertisation mark. Cat. £300 {MH} PH Plate 14 £150	
9643	18/26	1920 Bavarian stamps overprinted 5pf to 60pf (only one 15pf), very fine used (9) Cat. £100 {U} US2 £27	
9644	1a	1920 2 Pf Germania with inverted overprint m.m. With an unidentified expertisation mark. Cat. £500 {MH} £200	
9645	27	1920 Leopold 1m u.m. plus unissued 7½ pf value in SG notes. Cat. £38 {UM} £35	
9646	28,29	1920 Saar overprints on Bavaria, 2M u.m. with expertisation, cat. £95, 3M m.m. without expertisation. Cat. £285 {MH} £115	
9647	30	1920 5M Prussian blue Sarre overprint on Bavaria, with expertisation mark on reverse and fine u.m. Listed by Michel at €2500 u.m. (M30) Cat. £1300 {UM} PH Plate 14 £650	
9648	3a	1920 3 Pf brown with inverted overprint m.m. With an unidentified expertisation mark. Cat. £500 {MH} £200	
9649		1920-56 Collection on large leaves, from Germania overprints to 1950's. Early period is a bit sparse, but with specialist interest in overprints. Note 1920 Saargebiet set u.m. with expertisation marks, 1948 set u.m., airs, overprints on Bavaria, officials and charity issues. With a good degree of completion for 1950's commemoratives. About 80 to 90% is u.m. A fine clean lot to continue. Few 100's Cat. £970 {UM} £400	
9650	73a	1921 Tete-Beche 15c overprint pairs in fine u.m. block of 4. Cat. £300 {UM} £150	
9651	78a	1921 50 cents overprint with perf 10½ variety, marginal u.m. Cat. £110 {UM} £50	
9652		1923-24 Officials: 13 of the 15 values very fine used including 5c & 75c Cat. £100 {O} US2 £27	
9653	128-34	1928 Christmas Charity set fine u.m. High premium for u.m. for these early issues. Cat. £650 {UM} £350	
9654	135-41	1929 Christmas Charity Art set u.m. Note, Michel lists these at 200€ for u.m. Michel M135-41 (7) Cat. £100 {UM} £70	
9655	143-147	1931 Volkshilfe, Christmas Charity set to 2fr chocolate, very fine used (5) Cat. £318 {U} US PH Plate 14 £105	
9656	143-9	1931 Christmas Charity set u.m. and scarce as such. Note Michel lists these at 450€ for u.m. (approx. £400, Michel 144-50) (7) Cat. £225 {UM} £150	
9657	149	1931 Volkshilfe, Christmas Charity 10fr red-brown, very fine used Cat. £475 {U} US PH Plate 14 £162	
9658	150-6	1931 Christmas Charity Art set u.m. plus high premium for u.m. Note Michel lists these at 650€ for u.m. (approx. £580), Michel M 151-7 (7) Cat. £300 {UM} £220	
9659	157-8	1932 Airs pair with 5fr u.m. High premium for u.m. Michel 158-9 lists these at €180 u.m. Cat. £80 {UM} £60	
9660	159-65	1932 Christmas Charity set - Churches and Castles, fine u.m. and scarce as such. Cat value £350 plus u.m. premium. Note Michel M 161-7 lists these at €750 for u.m. (€650+) (7) Cat. £350 {UM} PH Plate 14 £275	
9661	166-8	1933 Neunkirchen Explosion Disaster set u.m. marginals. High premium for u.m. Michel M 168-70 lists these at €270 for u.m. (approx. £240) Cat. £135 {UM} £95	
9662	169-75	1934 Christmas Charity set u.m. (7). High premium for u.m. Michel lists these at 280€ for u.m. Michel 171-7 (€240+) Cat. £130 {UM} £90	
9663	196-202	1934 Christmas Charity paintings set fine u.m. Cat. £90 plus premium for u.m. Cat value £90 for m.m. but Michel lists these at €170 for u.m. (approx. £150). Michel 199-205. Cat. £90 {UM} £65	
9664	223B-235B	1947 French Occupation: White paper printing set of 13 overprints to 50fr on 1Mk Cat. £150 {U} US2 £47	
9665	231A	1947 9f on 30pf with distinct variety - yellowish paper and brownish gum u.m. Cat. £140 {UM} £70	
9666	252-255	1948 French Occupation: Flood Relief Fund set of 4 very fine used Cat. £250 {U} US2 (image available online only) £70	

Lot No	Cat No	Description	Estimate
Germany - Saar - continued			
9667	252-6	1948 Flood Relief set including air value, all u.m. Cat. £71 {UM} £35	
9668	256	1948 25f + 25f sepia - Floods at Ensdorf - very fine used Cat. £400 {U} US PH Plate 14 £134	
9669	MS 255-6a	1948 The scarce Flood Relief mini sheet pair fine u.m. Cat. £2050 {UM} PH Plate 63 £975	
9670	281-5	1949 National Relief Fund set u.m. Cat. £130 {UM} £65	
9671	o264-75	1949 Officials set fine u.m. Cat. £170 {UM} £90	
9672	0275	1949 Official: 100fr red-brown, very fine used Cat. £500 {O} US PH Plate 14 £190	
9673	264-80	1949-51 Definitives set u.m. (17) Cat. £160 {UM} £80	
9674	286-7.9	1950 Kolping, Wust and Red Cross issues fine u.m. (3) Cat. £103 {UM} £50	
9675	288	1950 Stamp Day 15f+5f Coach and Horses fine u.m. Cat. £110 {UM} ... £55	
9676	288	1950 15fr + 5fr Stamp Day, very fine used Cat. £180 {U} US2 (image available online only) £55	
9677	294-295	1950 Admission to the Council of Europe 25fr & 200fr, both superb used Cat. £420 {U} US2 PH Plate 14 £118	
9678	294-5	1950 Council of Europe pair u.m. Cat. £280 {UM} £140	
9679	296-300	1950 National Relief Fund set u.m. Cat. £90 {UM} £45	
9680	296-300	1950 national Relief Fundset of 5 very fine used Cat. £450 {U} US2 PH Plate 14 £141	
9681	301	1951 Red Cross u.m. Cat. £30 {UM} £15	
GERMANY - UPPER SILESIA			
9682	39,45	1921 Plebiscite opt on 25pf grey brown & on 80pf maroon, both very fine used Cat. £110 {U} £43	
GERMANY - COLONIES - CAMEROUN			
9683	K16	1900 No wmk Yacht 1Mk carmine v.f.u., RIO DEL REY 1905 c.d.s. Cat. £100 {U} £52	
GERMANY - COLONIES - CAROLINE ISLANDS			
9684	11/20	1899-1901 Diagonal opt on 25pf & 50pf plus Yacht types 10pf, 25pf & 50pf. All v.fine used (5) Cat. £225 {U} PH Plate 2 £86	
9685	13-22	1901-10 Yacht types: v.fine used to 1mk carmine, (10) Cat. £242 {U} PH Plate 14 £97	
GERMANY - COLONIES - GERMAN EAST AFRICA			
9686	42a	1919 Yachts 3m u.m. with 25 x 17 holes. Scarce as u.m. Cat. £55 {UM} £35	
GERMANY - COLONIES - KIAOCHOW			
9687	35/41	1905-18 Yacht types with wmk, : 2c, 20c, 40c, ½\$, 1\$. Plus no wmk 25pf, 30pf & 40pf. All v.fine used (8) Cat. £310 {U} PH Plate 14 £119	
GERMANY - COLONIES - MARIANA ISLANDS			
9688	12	1900 Ovpt 50pf brown v.f.u. tied to piece by Seepost Australia 28/1/01 cancel Cat. £275 {U} US8 (image available online only) £63	
9689	16/22	1901 Yacht types 20pf, 25pf, 80pf & 1Mk, all very fine used (4) Cat. £164 {U} PH Plate 14 £65	
GERMANY - COLONIES - MARIENWERDER			
9690		1mk on Germany 2pf grey, very fine used. Small expert handstamp on back (Klein BPP) Cat. £80 {U} £32	
GERMANY - COLONIES - MARSHALL ISLANDS			
9691		1897-1901 Fine used values to 50pf2), Yacht types 25c,30c & 40c, very clean lot (10) Cat. £250 {U} PH Plate 14 £86	
GERMANY - COLONIES - MOROCCO			
9692	3/62	1899-1911 A small mint range from 1899 10c on 10pf with five 1911 Morokko opt values to 3p75c on 3m, etc. Clean group (8) Cat. £85 {MH} US5 £19	
9693	1-45	1900-06 Small m.m. group incl diagonal ovpt3 5 10 30 & 60c SG1-3, 5 & 6. 30 & 60c with overall toned gum. Germania no wmk issues 3c-1p (excl 25c & 40c) Lozenge wmk 5c & 40c(16) Cat. £280 {MH} US6 £41	
9694	17a	1905 3p75 on 3mk violet black (25 x 16 perf holes) v.fine used Cat. £55 {U} £22	
GERMANY - COLONIES - NEW GUINEA			
9695	1-6	1897-9 Ovpts on Eagle set mint(6), hinge remnants, the 5pf has a rounded corner Cat. £110 {MH} £43	
9696	11-15	1901 Yacht types 25pf to 80pf, very fine used (5) Cat. £158 {U} £65	
GERMANY - COLONIES - SAMOA			
9697	G11-16	1900-01 Yacht type values 25pf to 1Mk, all very fine used(6) Cat. £193 {U} PH Plate 15 £76	
GERMANY - COLONIES - SOUTH WEST AFRICA			
9698	4,10,21	1897-1901 20pf ultramarine (with hyphen opt), 50pf chocolate (no hyphen) & yacht type 2mk blue, all v.fine used (3) Cat. £81 {U} £30	
9699	11/22	1901 set to 3m (ex. 2m), thin on 80pf and 3m, plus 3m used, m.m. (12) Cat. £525 {MH} US3 (image available online only) £109	
9700	11-22	1901 Yacht design no wmk used with 3pf f.u. 20pf cds but a little soiled, 25pf-80pf cds used 1m faults 3m stain from previous hinge.(9) Cat. £130 {U} US2 £39	
9701	11-22	1901 Yacht design no wmk mint with 3pf some toning to gum, 5pf fine m.m. 10pf unused no gum, 25pf u.m. 30pf m.m. h/r couple of toned perfs, 40pf 50pf m.m. 1m h/r thin & tone spot, 3m fine m.m. some h/r. (9). Cat. £350 {MH} US2 £78	
9702	24-28 30	1906 Yacht design wmk Lozenge used group with 3pf, 5pf 10pf x 3, 20pf 30pf x 2 each used. 2m blue well centred cds used tiny thin. (9). Cat. £120 {U} US2 £39	
9703	32	1906 Yacht design wmk Lozenge 5m carmine & black 1913 cds postmark well centred dealer mark on back very fine used. Cat. £500 {U} US2 PH Plate 15 £235	
9704	28	1906-19 Wmkd 30pf black and orange fine used, WINDHUK 6.3.14 pms, handstamped Bothe on reverse, unpriced used in S.G. {U} US3 ... £28	
9705	32	1906-19 5m, centred to SW, fine used. Scarce. Cat. £550 {U} US3 PH Plate 15 £144	

Lot No	Cat No	Description	Estimate
Germany - Colonies - South West Africa - continued			
9706	32	1906-19 Wmkd 5Mk carmine and black v.f.u., SWAKOPMUND 1913 pms Cat. £450 {U} US3 PH Plate 15	£170
GERMANY - COLONIES - TOGO			
9707	G1-G6	1897 Diagonal opt on Germany, set of 6 very fine used Cat. £190 {U} PH Plate 14	£76
9708	G16	1900 1mk carmine very fine used Cat. £80 {U}	£32
9709	G7/G15	1900 Yacht types 3pf to 80pf (ex 10pf), all very fine used (8) Cat. £85 {U}	£32
9710	AF 2,3	1914 Anglo-French Occupation 20pf & 10 on 5pf, both very fine used Cat. £99 {U}	£38
GERMANY - OCCUPATION OF BELGIUM			
<i>For more lots, please see the GALLERY section at the front of the catalogue</i>			
9711	1-9	1914 Belgian Occupation overprints set v.f.u. (9) Cat. £90 {U} US4	£24
GERMANY - OCCUPATION OF BOHEMIA AND MORAVIA			
9712		1938 Overprints on Czech definitives 50h on 25h green 1.20 on 20h red(2) 1.20 on 50h green, 1.20 on 10h brown (2) & 1.20 on 1krdeep red (2), all on small pieces tied by 'AS1/ASCH cds cancels. Very fine {U}	£22
GERMANY - OCCUPATION OF POLAND			
9713	6-14	1916 Stamps of Germany ovpt 'Gen-Giuw, Warschau'. Short set of 9v to 30pf, fine used. Cat. £40 {U}	£20
GERMANY - POST OFFICES IN MOROCCO			
9714	7-13 & 15	1900 German issues ovpt Morocco Centimos horiz, 3c on 3pf thinned rest very fine cds used. (8). Cat. £90 {U} US3	£30
GERMANY - POST OFFICES IN TURKISH EMPIRE			
9715	1,3,9-24	1884-1900 German issues ovpt paras & piasters, incl: 10p on 5pf & 1pi on 20pf SG1 & 3 both cds f.u. 1889 basic set of 5 SG9/16 (1pi on 20pf toned). Germania 10pa-4pi (1pi on 20pf faults), rerst cds f.u. (15). Cat. £200 {U} US3	£58
9716	43	1905 5pi on 1mk carmine, very fine used Cat. £65 {U}	£27
GHANA			
9717		1957-70 Unmounted mint collection in a luxury Prinz binder(409 stamps, 41 mini sheets). A fine lot, may be complete for the period HEAVY/OVERSIZE LOT - OVERSEAS SHIPPING SURCHARGE APPLIES {CC} US	£134
9718		1957-95 Collection of mint and used issues hinged on 27 Martin Mills album pages. Range between SG166 and SG2227. Good condition. (399) Cat. £190 {CC} US7	£37
9719	385a	1965 6p on 6d multicoloured with SURCHARGE INVERTED in a top marginal block of 4. u.m. Cat. £34 {UM} US	£16
9720	386a	1965 11p on 11d multicoloured with SURCHARGE INVERTED in a marginal block of 4. u.m. Cat. £52 {UM} US	£25
9721	386a	1965 11p on 11d multicoloured with SURCHARGE INVERTED in a marginal block of 4. u.m. Cat. £52 {UM} US	£25
9722	387da	1965 12p On 1s multicoloured with SURCHARGED INVERTED in a marginal block of 4. u.m. Cat. £64 {UM} US	£30
9723	387da	1965 12p On 1s multicoloured with SURCHARGED INVERTED in a marginal block of 4. u.m. Cat. £64 {UM} US	£30
9724	D27/31	1970 Dues in marginal blocks of 4. u.m. Cat. £52 {UM} US	£25
9725	D27/31	1970 Dues in marginal blocks of 4. u.m. Cat. £52 {UM} US	£25
9726	D27/31	1970 Dues in marginal blocks of 4. u.m. Cat. £52 {UM} US	£25
9727		1995 BUTTERFLIES/BIRDS/FISH - 6v from longer set, UM. 400c & 500c (butterflies), 1000c & 5000c (birds), 2000 & 3000c (fish). Cat. £36 {UM} US4	£15
9728		2002 BUTTERFLIES/MOTHS - 4 x MS from same set: MS3338 (6 x 4500c), MS 3340 (6 x 4500c), MS3341 (2 x 15000c) - Giant Blue Swallowtail & African moon-moth. All UM. Cat. £37 {UM} US4	£15
GIBRALTAR			
<i>For more lots, please see the GALLERY section at the front of the catalogue see also GB USED ABROAD</i>			
9729		1836 pre-stamp entire letter to Cadiz, with 'Gibraltar-San Roque' mark in red, large 9q postal rate in red and Cadiz arrival in blue, clean & tidy cover. {C}	£20
9730		1843 pre-stamp entire letter to Cadiz, with 'Gibraltar-San Roque' mark in red, large 9q postal rate in red, San Roque dispatch Baeza h/s on the reverse with Cadiz arrival, clean & tidy cover. {C}	£20
9731	Z42	1856 G.B. 6d lilac wing marginal with A26 cancel, fine Cat. £45 {U} US3	£17
9732	1,3 & 4	1886 QV Bermuda ovpt. Gibraltar 1/2d dull green very fine cds used, 2d purple-brown & 2 1/2d ultramarine both very good used with part A26 duplex cancels (3) Cat. £100 {U} US6	£21
9733	1-2	1886 Stamps of Bermuda ovpt 'Gibraltar' - SG1 - 1/2d Dull Green and SG2 1d Rose-Red, mint med h/r. Very fresh bright colours. (2) Cat. £108 {MH}	£70
9734	1-7	1886 on Bermuda set to 1s (centred to NE), gum disturbance/redistribution on 4d, 6d and 1s, some slight gum toning, mint/o.g. Scarce set. (7) Cat. £1200 {MH} PH Plate 15	£270
9735	2	1886 1d rose red m.m. Cat. £85 {MH} US	£37
9736	2	1886 1d rose red v.l.m.m. Cat. £85 {MH} US	£45
9737	3	1886 2d purple brown l.m.m. Cat. £140 {MH} US	£71
9738	3	1886 Stamp of Bermuda ovpt 'Gibraltar' - 2d Purple-Brown, mint small h/r. Very fresh bright colours. (o/c SW) Cat. £140 {MH} PH Plate 15	£94
9739	4	1886 Stamp of Bermuda ovpt 'Gibraltar' - 2 1/2d Ultramarine, mint small h/r. (Top perms are toned). Cat. £200 {MH} PH Plate 15	£90
9740	4,4a	1886 Ovpt on Bermuda 2 1/2d ultramarine(2), one with blue black ovpt(BPA 1994 cert), fine used Cat. £169 {U} US (image available online only)	£89

Lot No	Cat No	Description	Estimate
Gibraltar - continued			
9741		1886-1935 Mint and used collection on Imperial leaves(51) including GV values to 10s mint, 1935 Rock set mint, also a few Gilbert & Ellice(9), mainly fine {CC} US2	£84
9742		1886-1935 A mint & used collection on 3 album leaves with QV vals to 1/- & 1peseta mint KEVII x 8 m or u low values, KGV m & u to 2/-(3) & 2/6 mint, later with Silver Jubilee set mint. A few with faults but mainly fine/very fine(65) Cat. £440 {MX} US4	£62
9743		1886-1951 Small mixed mint and used collection hinged on 3 Avon album pages in good condition. Range between SG8 and SG129a. (68) Cat. £213 {CC} US7	£43
9744		1886-1960 Mint collection on leaves(110) including 1898 set to 1s ex 2 1/2d, 1912-24 MCA set to 4s, 1935 Silver Jubilee set, 1938-51 set to £1 plus some perf vars, 1960 set to £1 u.m., mainly fine {CC}	£324
9745		1886-1971 Mint and used collection on leaves(approx 195) including 1886 ovpts on Gibraltar 1/2d to 2d used, 1889-96 CA set ex 20c olive green mint, 1898 Sterling set mint and used, 1925-32 2/6d,5s used, 1931-3 Rock set mint and used, 1960 5s,10s,£1 mint, mainly fine {CC} ..	£324
9746		1886-1977 Lindner hingeless album containing a mint collection(approx 382 stamps,9 mini sheets) with sparse earlier issues, 1912-24 MCA set to 2s, 1925-32 Script 1s to 10s, 1931-3 Rock set, 1935 Silver Jubilee set, 1938-51 set to £1 with many better perms, 1948 RSW set, 1953-77 issues complete. A fine lot, the QEI issues look to be all unmounted HEAVY/OVERSIZE LOT - OVERSEAS SHIPPING SURCHARGE APPLIES {CC} US4 ...	£310
9747		1886-1999 Mint and used collection in a loose leaf album(100s) including 1889 surcharge set mint, 1898 set ex 2 1/2d mint, 1931-3 Rock set mint, 1953-9 set to £1 mint, 1960-2 set to £1 mint, 1967-9 Ships set to £1 mint, 1971 set to £1 in horiz pairs mint and used, 1977 set to £5 mint, 1982 Aircraft set to £5 mint, 1987 set to £5 mint, 1993 set to £5 mint, 1999 set to £3 mint, early issues remaindered and in mixed condition, later mainly fine HEAVY/OVERSIZE LOT - OVERSEAS SHIPPING SURCHARGE APPLIES {CC} US3	£204
9748		1886-2008 Mint and used collection in a large stock book(100s) including a few early issues, 1925-32 Script 2s to 10s mint, 1931-3 Rock sets used, 1938-51 set to £1 plus some perf vars mint, also set to £1 used, 1960-2 set to £1 u.m., also set to £1 fine used, 1967-9 Ships set to £1 in u.m. blocks of four, 1971 Views set complete in u.m. pairs, ditto used, 1977 set to £5 u.m., 1982 Aircraft set to £5 u.m., 1987 Guns set to £5 u.m., a few later oddments, mainly fine HEAVY/OVERSIZE LOT - OVERSEAS SHIPPING SURCHARGE APPLIES {CC} US	£267
9749	8	1886-7 CA 1/2d dull green mint block of four, two are unmounted Cat. £80 {MH}	£43
9750	8-14	1886-7 CA set(7) mint, some light creasing and other faults Cat. £600 {MH} US3	£103
9751	8-14	1886-7 CA set(7) fine used, the 1/2d has a small spot Cat. £450 {U} US3 PH Plate 15	£184
9752	12	1886-87 QV Definitive 4d Orange-Brown, mint small h/r. (Small proofers mark on back). Very fresh bright colours. Cat. £85 {MH} PH Plate 15 ..	£58
9753	8 & 10	1886-87 QV Definitives - SG8 - 1/2d Dull Green and SG10 - 2d Brown-Purple, mint small h/r. Very fresh bright colours. (2) Cat. £52 {MH}	£34
9754	8-12	1886-87 QV 1/2d to 4d very fine mint, lightest hinge traces. (5) Cat. £277 {MH} US5 (image available online only)	£63
9755	8-14	1886-87 set to 1s, gum toning on 4d, m.m. (7) Cat. £600 {MH} PH Plate 15	£243
9756	1/28	1886-96 A small QV mint selection from SG 1, then 1886-87 1/2d to 2d, 25c ovpts(both) & 40c on 4d, 1898 5c, 10c, 40c & 50c. Very fine(11) Cat. £232 {MH} US4	£46
9757	9	1887 1d rose. l.m.m. Cat. £50 {MH} US	£25
9758	9	1887 1d rose. m.m. Cat. £50 {MH} US	£22
9759	9	1887 1d rose. l.m.m. Cat. £50 {MH} US	£25
9760		1889 surcharge set to 75c on 1s (yellowed gum), red dealer's mark on reverse of 40c/4d, m.m. (7) Cat. £200 {MH} US8 (image available online only)	£24
9761	(17ab)	1889 25c on 2d, with a 'small l' variety (not the listed one), fresh, small part o.g. {MH}	£19
9762	15,15a	1889 5c on 1/2d green block of six fresh mint, four are unmounted, the left column have '5' with short foot, fine Cat. £84 {MH} US3	£33
9763	15-20	1889 Surcharge set to 50c(6) mint Cat. £172 {MH} US6	£27
9764	15-21	1889 set to 75c in 1s, incl. 5c on 1/2d with 'short foot' variety, toned gum on 25c on 2 1/2d, m.m. (8) Cat. £214 {MH} PH Plate 15	£81
9765	15-21	1889 Surcharge set mint(7), the 50c has short foot to '5' but has gum faults Cat. £285 {MH} US4	£62
9766	15-21	1889 Surcharge set (7) mint/unused, some gum faults Cat. £200 {MH} US3	£33
9767	17a-b	1889 25c on 2d, with short foot to '5' and broken 'N' varieties, fresh, fine m.m. Cat. £115 {MH} PH Plate 15	£54
9768	18a	1889 25c on 2 1/2d, short foot to '5' variety, vertical pressed crease at left, l.m.m. Cat. £60 {MH}	£13
9769	18ab	1889 25c on 2 1/2d, small 'l' variety, centred to NE, fine m.m. Cat. £300 {MH} PH Plate 15	£151
9770	18b	1889 25c on 2 1/2d, broken 'N' variety, centred to NW, fine m.m. Cat. £300 {MH} PH Plate 15	£140
9771	18b	1889 25c with broken 'N' on 2 1/2d bright blue fine used Cat. £100 {U} US3 (image available online only)	£41
9772	19	1889 40c on 4d orange brown. l.m.m. Cat. £55 {MH} US	£27
9773	19	1889 40c on 4d orange brown. l.m.m. Cat. £55 {MH} US	£27
9774	19	1889 QV Definitive surch in Spanish currency - 40c on 4d Orange-Brown, f.u. with small h/r. (Small proofers mark on back). Cat. £85 {U} PH Plate 15	£58
9775	20-21	1889 50c (toned gum) and 75c (hinge remains) surcharges, m.m. Cat. £110 {MH}	£32
9776	20a	1889 50c on 6d, short foot to '5' variety, fine mint. Cat. £160 {MH} PH Plate 15	£86

Lot No	Cat No	Description	Estimate
Gibraltar - continued			
9777	20a	1889 QV Definitive surch in Spanish currency - 50c on 6d Bright Lilac with '5' with short foot' error, f.u. with small h/r. (Small proofers mark on back and o/c SE). Cat. £225 {U} PH Plate 15	£155
9778	21a	1889 75c on 1s, short foot to '5' variety, centred to NE, fine mint. Cat. £160 {MH} PH Plate 15	£76
9779	22-31	1889 QV Spanish currency, 5c 10c 20c olive green & brown, 25c 40c 50c as a superb block of 4 on piece with 2 strikes of Gib cds. 75c & 1p bistre & blue. Sound -v.f.u. (7 + block) Cat. £80 {U} US5	£22
9780	24-33	1889 Spanish Currency group with 20c olive-green & brown part A26 used, 20c olive-green with part registered oval cancel (SG25 Cat £100), 50c bright lilac part cds used, 75c olive-green registered oval cancel, 1p bistre cds used & 5p slate-grey cds used. (6) Cat. £250 {U} US6 (image available online only)	£55
9781	33	1889 5p slate grey good to fine used. Cat. £120 {U} US	£36
9782	22	1889-96 CA 5c green fresh u.m. block of four Cat. £26 {UM} US4	£9
9783	22,etc	1889-96 Set to 5p ex 20c olive green, plus 2½d shade(12) fine used, the 2P has Tangier postmark Cat. £200 {U} US3	£82
9784	22/33	1889-96 QV set to 5p, ex 20c olive green (2 examples of 20c green & brown), 2 shades of 25c (one unmounted), 40c unmounted, 1p bistre unused no gum, mainly fine/very fine mint Cat. £225 {MH} US4	£43
9785	22-32	1889-96 QV - set of 11v to 2p, wmk Crown CA, p14. Light to very lightly MM. Cat. £190 {MH} US6	£41
9786	22-33	1889-96 set to 5p complete, incl. 25c shade, the 1p bistre with corner tone patch, o/wise very fine m.m. (13) Cat. £263 {MH} US2 (image available online only)	£86
9787	22-33	1889-96 set to 5p, small imperfections on 1p bistre, incl. 25c shade, m.m. (13) Cat. £265 {MH} PH Plate 15	£86
9788	22-33	1889-96 Spanish currency set to 5p mint, 5p has one blunt corner perf, mainly very fine(12) Cat. £225 {MH} US4	£35
9789	22-33	1889-96 CA set(12) mint, some small faults Cat. £225 {MH} US3	£41
9790	22-33	1889-96 Spanish currency set(12) fresh m.m., the 2P has a light gum crease Cat. £225 {MH} US8	£34
9791	23	1889-96 CA 10c carmine top right corner Plate 2 block of four fresh mint, the stamps are unmounted, small nick in margin Cat. £19 {UM} US4	£7
9792	25	1889-96 CA 20c olive green lower right corner Plate 2 block of four fresh mint, the stamps are unmounted, light gum creasing Cat. £72 {UM} US4	£24
9793	25	1889-96 CA 20c olive green fresh u.m. block of four Cat. £72 {UM} US4	£24
9794	25a	1889-96 20c olive-green, FLAT TOP TO C variety, fresh m.m. Scarce. Cat. £400 {MH} PH Plate 15	£227
9795	32	1889-96 CA 2P black and carmine fresh u.m. block of four, one has a gum crease Cat. £52 {UM} US4	£19
9796	22-33	1889-98 CA set to 5p(12) fresh m.m. Cat. £225 {MH} US4	£74
9797	39-45	1896 CA set to 1s(7) mint, the 6d has a slight stain Cat. £190 {MH} US	£53
9798		1898 QV Definitives - SG39 - ½d Grey-Green, SG40 - 1d Carmine and SG42 - 2½d Bright Ultramarine, mint small h/r. Average centring. Very fresh bright colours. (3) Cat. £76 {MH}	£50
9799	39,etc	1898 CA set to 1s ex 1d mint(6), the 4d has a couple of slightly short perfs Cat. £190 {MH} US4	£50
9800	39-41,43,45	1898 QV - re-issue in sterling currency. 5 mint values, ½d (creased large part o.g.), 1d & 2d (light hinge trace), 4d (lightly MM), 1s (lightly MM with paper undulation and mark on chin - appears to be within the printing). Cat. £124 {MH} US6	£25
9801	39-44	1898 set to 6d, missing corner perf on 2d, o/wise fine and fresh, m.m. (6) Cat. £170 {MH} US6 (image available online only)	£27
9802	39-45	1898 set to 1s, fresh, fine m.m. (7) Cat. £190 {MH} US2 (image available online only)	£86
9803	39-45	1898 set to 1s (yellow gum), m.m. (7) Cat. £190 {MH} PH Plate 15	£70
9804	39-45	1898 QV re-issue in sterling currency, set of 7 mint, 2½d with slight corner perf nibble, otherwise very fine Cat. £190 {MH} US4	£35
9805	41	1898 2d brown purple & ultramarine. l.m.m. Cat. £29 {MH} US	£14
9806	41	1898 CA 2d brown purple and ultramarine fresh mint block of four, the lower two are unmounted Cat. £116 {MH} US4	£38
9807	44	1898 6d violet & red. m.m. Cat. £50 {MH} US	£25
9808	44	1898 6d violet & red. l.m.m. Cat. £50 {MH} US	£22
9809	44	1898 QV Definitive - 6d Violet & Red, mint small h/r. Very fresh bright colours. Cat. £50 {MH}	£34
9810	44	1898 QV Definitive - 6d Violet & Red, mint small h/r. Very fresh bright colours. (o/c NE) Cat. £50 {MH}	£32
9811	45	1898 QV 1/- bistre & carmine fine fresh m.m. Cat. £48 {MH} US	£23
9812	45	1898 QV Definitive - 1s Bistre & Carmine, mint small h/r. Very fresh bright colours. (6 toned perfs on back) Cat. £48 {MH}	£21
9813	46/51	1903 Definitives to 1/- m.m. Cat. £162 {MH} US	£76
9814	46-55	1903 CA set to £1 complete(10) fresh m.m., the 8s and £1 are particularly fine lightly mounted mint examples Cat. £1200 {MH} US PH Plate 15	£641
9815	47	1903 1d dull purple/red l.m.m. Cat. £35 {MH} US	£17
9816	48	1903 2d grey green & carmine f.u. Cat. £42 {U} US	£22
9817	48/51	1903 2d, 6d and 1s (toned), m.m. Cat. £105 {MH} US2	£25
9818	50	1903 6d dull purple & violet m.m. Cat. £42 {MH} US	£20
9819	50	1903 6d dull purple & violet m.m. Cat. £42 {MH} US	£20
9820	50	1903 6d dull purple & violet l.m.m. Cat. £42 {MH} US	£22
9821	53	1903 4/- dull purple & green. l.m.m. Cat. £150 {MH} US	£80
9822	54	1903 8/- dull purple & black/blue. l.m.m. Cat. £170 {MH} US	£91
9823	54	1903 CA 8s dull purple and black/blue fresh m.m., light corner wrinkle Cat. £170 {MH} US4 (image available online only)	£50
9824	54	1903 CA 8s dull purple and black/blue mint, light creasing Cat. £170 {MH} US3 (image available online only)	£41
9825		1903-2000 Used collection in a stock book(many 100s) with extensive QEII issues, similar ranges for GHANA and GILBERT & ELLICE Is, mainly fine HEAVY/OVERSIZE LOT - OVERSEAS SHIPPING SURCHARGE APPLIES {CC} US3	£170
9826	56/61	1904-08 ordinary paper ½d, 6d and 1s, m.m. Cat. £130 {MH} US2	£40

Lot No	Cat No	Description	Estimate
Gibraltar - continued			
9827	57	1904-08 MCA 1d dull purple/red fresh mint block of four, two are unmounted Cat. £36 {MH} US3	£14
9828	58a-9	1904-08 chalky paper 2d (horizontal strip of 3) and 2½d, l.m.m. Cat. £70 {MH} US2	£25
9829	59	1904-08 MCA 2½d purple and black/blue fresh mint corner marginal, the stamp is unmounted Cat. £40 {UM} US	£21
9830	60a	1904-08 MCA 6d dull purple and violet fresh m.m. Cat. £35 {MH} US3	£12
9831	60a/71	1904-08 6d (chalky paper) and 1s, 1906-11 1s, v.g.u. Cat. £70 {U} US3	£18
9832	61a	1904-08 MCA 1s black and carmine fine m.m. Cat. £60 {MH} US3	£21
9833	62	1904-08 KEVII Definitive 2s Green & Blue, superb u.m. Cat. £120 {UM} PH Plate 15	£84
9834	62	1904-08 MCA 2s green and blue mint, lightly toned gum Cat. £120 {MH} US3 (image available online only)	£41
9835	62	1904-08 MCA 2s green and blue used, faded Cat. £140 {U} US3	£14
9836	63	1904-08 MCA 4s deep purple and green fine used fine used Cat. £450 {U} US3 PH Plate 15	£177
9837	61	1905 1/- black & carmine v.l.m.m. Cat. £65 {MH} US	£37
9838	61	1905 1/- black & carmine l.m.m. Cat. £65 {MH} US	£35
9839	61	1905 1/- black & carmine l.m.m. Cat. £65 {MH} US	£35
9840	61	1905 1/- black & carmine v.l.m.m. Cat. £65 {MH} US	£37
9841	62	1905 2/- green & blue v.l.m.m. Cat. £120 {MH} US	£67
9842	62	1905 2/- green & blue m.m. Cat. £120 {MH} US	£59
9843	62	1905 2/- green & blue l.m.m. Cat. £120 {MH} US	£64
9844	62	1905 2/- green & blue v.l.m.m. Cat. £120 {MH} US	£67
9845	60	1906 6d dull purple & violet l.m.m. Cat. £50 {MH} US	£27
9846	60	1906 6d dull purple & violet f.u. Cat. £40 {U} US	£21
9847	60	1906 6d dull purple & violet l.m.m. Cat. £50 {MH} US	£27
9848	71	1906 KEVII Definitive 1s Black & Green, mint small h/r x 2. Very fresh bright colours. Cat. £26 {MH}	£14
9849	72	1906 E7 2/- purple & bright blue wmk MCA m.m. Cat. £65 {MH} US	£31
9850	62	1906-11 2s purple and bright blue/blue, light perf toning, l.m.m. Cat. £120 {MH} US2	£28
9851	62	1906-11 2s, fresh, fine mint. Cat. £120 {MH} US2	£55
9852	66-72	1906-11 set to 1s (two shades), fine m.m. (7) Cat. £250 {MH} US2 PH Plate 15	£94
9853	67	1906-11 MCA 1d carmine two shades in fresh mint blocks of four Cat. £48 {MH} US3	£14
9854	68	1906-11 MCA 2d greyish slate fresh u.m. block of four, one has a gum crease Cat. £44 {UM} US3	£14
9855	72	1906-11 KEVII - 2s purple and bright blue/blue, wmk Mult Crown CA, p14. Mint, small h/r. Cat. £65 {MH} US6 (B)	£13
9856	72	1906-11 MCA 2s purple and bright blue/blue fresh mint Cat. £65 {MH} US	£28
9857	72	1906-11 MCA 2s purple and bright blue/blue used, Parcel Post c.d.s., light wrinkling Cat. £75 {U} US	£27
9858	72	1906-11 KEVII Definitive 2s Purple & Bright Blue/Blue, f.u. with small h/r. Cat. £75 {U} PH Plate 15	£50
9859	72	1906-11 MCA 2s purple and bright blue/blue fine used, oval Registered cancel Cat. £55 {U} US3	£21
9860	73	1906-11 4s black and carmine, centred to left, fine m.m. Cat. £170 {MH} US2 (image available online only)	£70
9861	73	1906-11 4/- black & carmine very neatly used, tiny thin spot, otherwise very fine & attractive Cat. £190 {U} US5 (image available online only)	£48
9862	59	1907 2½d purple & black/blue l.m.m. Cat. £40 {MH} US	£20
9863	59	1907 2½d purple & black/blue u.m. Cat. £40 {UM} US	£36
9864	59	1907 2½d purple & black/blue u.m. Cat. £40 {UM} US	£36
9865	60a	1908 6d on chalky paper m.m. Cat. £35 {MH} US	£17
9866	60a	1908 6d on chalky paper l.m.m. Cat. £35 {MH} US	£18
9867	72	1910 2/- purple & bright blue/blue l.m.m. Cat. £65 {MH} US	£35
9868	72	1910 2/- purple & bright blue/blue l.m.m. Cat. £65 {MH} US	£35
9869	73	1910 4/- black & carmine l.m.m. Cat. £170 {MH} US	£91
9870	82	1912 2/- dull purple & blue/blue l.m.m. Cat. £30 {MH} US	£14
9871	83	1912 4/- black & carmine f.u. Cat. £65 {U} US	£29
9872	83	1912 4/- black & carmine m.m. Cat. £40 {MH} US	£20
9873	83	1912 4/- black & carmine l.m.m. Cat. £40 {MH} US	£21
9874	83	1912 4/- black & carmine m.m. Cat. £40 {MH} US	£20
9875	83	1912 4/- black & carmine f.u. Cat. £65 {U} US	£29
9876	85	1912 E1 dull purple & black/red. l.m.m. Cat. £140 {MH} US	£75
9877	85	1912 E1 dull purple & black/red. l.m.m. Cat. £140 {MH} US	£75
9878	85	1912 E1 dull purple & black/red. l.m.m. Cat. £140 {MH} US	£75
9879	76-83	1912-24 KGV - short/part set of 7v, ½d to 4s (less 2d), plus additional shades of 2½ & 1s. Wmk Mult Crown CA. Mint with small h/r or trace of hinge. Cat. £125 {MH} US2	£49
9880	76-85	1912-24 MCA set to £1 complete(10) fresh m.m., very fine Cat. £325 {MH} US	£174
9881	76-85	1912-24 MCA set to £1 complete with shades as listed(16) fresh m.m., very fine Cat. £444 {MH} US	£222
9882	76-85	1912-24 set to £1, incl. all 1s shades, the 8s with crease at top, o/wise fine m.m. (13) Cat. £415 {MH} US2 PH Plate 15	£148
9883	81b	1912-24 MCA 1s black/blue green, olive back lower marginal block of four fresh mint, the top two are lightly mounted, lower two unmounted, very fine Cat. £116 {MH} US4	£40
9884	82	1912-24 MCA 2s dull purple and blue/blue horiz pair l.m.m., one has a small tone spot on reverse Cat. £60 {MH} US4	£13
9885	82-83	1912-24 KGV Definitive 2s Dull Purple & Blue/Blue and 4s Black & Carmine, mint small h/r. (SG83 - 4s has small proofers mark on back). (2) Cat. £70 {U}	£48
9886	83	1912-24 MCA 4s black and carmine fresh mint Cat. £40 {MH} US3	£14
9887	84	1912-24 KGV - 8s dull purple and green, wmk Mult Crown CA. Mint, small h/r and larger hinge trace. Cat. £100 {MH} US2 (image available online only)	£39

Lot No	Cat No	Description	Estimate	Lot No	Cat No	Description	Estimate
Gibraltar - continued				Gibraltar - continued			
9888	MH	1912-24 1/2d (3), 1d (3), 2d (3, incl. corner plate number pair), 2 1/2d (3, incl. corner plate number pair), 6 (5, incl. two pairs), 1s (all 4 shades), 2s (two shades), 4s, 8s (a few lightly toned perfs) and £1, plus 1918 WAR TAX 1/2d, both printings in blocks of 4, fine m.m. Cat. £570 {MH} US2 (image available online only)	£172	9942	127	1938 1/- black & green perf 14 f.u. Cat. £40 {U} US	£21
9889		1918-2005 Random sets/part sets, from 1918 War Tax, MSCA defin range to 1s, part Jubilee set, QEII - Coronation, Royal Visit, New Constitution, 1964 Churchill, Our Lady of Europe, Sea Angling, 1992 Europa, QEII Accession, Yacht Rally, Anglican Diocese, Christmas, 1993 Anniversaries, 1994 Warships MSx2, Christmas, 1996 Warships MS, Endangered Species, 2005 Trafalgar (both MS), Christmas +MS. Estimated cv £170. {CC}	£50	9943	127	1938 1/- black & green perf 14 f.u. Cat. £40 {U} US	£21
9890	90	1921 1d carmine red in a top right corner PLATE (2) block of 4. u.m. Cat. £17.5 {UM} US	£16	9944	127	1938 1/- black & green perf 14 l.m. Cat. £45 {MH} US	£16
9891	90	1921 1d carmine red in a top right corner PLATE (2) block of 4. u.m. Cat. £17.5 {UM} US	£16	9945	127	1938 1/- black & green perf 14 f.u. Cat. £40 {U} US	£21
9892	90	1921 1d carmine red in a top right corner PLATE (2) block of 4. u.m. Cat. £17.5 {UM} US	£16	9946	127a	1938 1/- black & green perf 13 1/2 u.m. Cat. £75 {UM} US	£44
9893	94	1921 KGV - 2 1/2d bright blue, wmk MSCA. Fine mint, small h/r. Cat. £25 {MH}	£13	9947	127a	1938 1/- black & green perf 13 1/2 l.m. Cat. £75 {MH} US	£27
9894	91	1922 1d chestnut in a top right corner PLATE (2) block of 4 with SHEET NO in margin. u.m. Cat. £16 {UM} US	£14	9948	127a	1938 1/- black & green perf 13 1/2 l.m. Cat. £75 {MH} US	£27
9895	100	1924 4/- black & carmine l.m. Cat. £75 {MH} US	£40	9949	128	1938 2/- black & brown perf 14 l.m. Cat. £75 {MH} US	£27
9896	100	1924 4/- black & carmine l.m. Cat. £75 {MH} US	£40	9950	128	1938 2/- black & brown perf 14 l.m. Cat. £75 {MH} US	£27
9897	99,99a	1924-25 KGV - both shades of 2s, mint, 99a UM. Cat. £26 {MH}	£13	9951	128a	1938 2/- black & brown perf 13 1/2 f.u. Cat. £50 {U} US	£27
9898	106	1925 10/- deep ultramarine & black f.u. Cat. £85 {U} US	£43	9952	128a	1938 2/- black & brown perf 13 1/2 u.m. Cat. £130 {UM} US	£77
9899	102-07	1925-32 Script 1s(both) to £1(7) fresh lightly mounted mint, extremely fine Cat. £265 {MH} US	£142	9953	129	1938 5/- black & carmine perf 14 l.m. Cat. £110 {MH} US	£39
9900	102-7	1925-32 set to £1 (marginal, a few lightly toned perfs), incl. 1s shade, fine m.m. (7) Cat. £265 {MH} US2 PH Plate 15	£102	9954	129	1938 5/- black & carmine perf 14 l.m. Cat. £110 {MH} US	£39
9901	102a	1925-32 Script 1s olive and black fresh mint top right corner block of four with Plate number 2 and sheet number 350, fine Cat. £60 {MH} US3	£21	9955	129a	1938 5/- black & carmine perf 13 1/2 u.m. Cat. £50 {UM} US	£29
9902	103	1925-32 Script 2s red brown and black fine used Cat. £40 {U} US3	£14	9956	130	1938 10/- black & blue perf 14 l.m. Cat. £75 {MH} US	£27
9903	103	1925-32 Script 2s red brown and black fine used, cancel a little heavy Cat. £40 {U} US3	£14	9957	131	1938 £1 orange u.m. Cat. £45 {UM} US	£27
9904	103-6	1925-32 Script 2s, 2/6d, 5s, 10s fine used Cat. £229 {U} US	£116	9958	121-30	1938-50 KGV Definitives set m.m. except missing £1 value Cat. £135 {MH} US4	£41
9905	103-6	1925-32 Script 2s to 10s(4) fresh mint, the 2s is corner marginal with Plate number 1, the 10s is heavily mounted Cat. £72 {MH} US3	£23	9959		1938-51 KGV Pictorial vals mint small h/r. SG121 - 1/2d, SG122a - 1d Yellow-Brown P13 1/2, SG122b - 1d P13 Wmk Sideways Red-Brown, SG122c - 1d P13 Wmk Sideways Deep Brown, SG122d - P13 Red-Brown, SG123 - 1 1/2d P14, SG123b - 1 1/2d Slate-Violet vert pair, SG124b - 2d Grey P13 Wmk sideways, SG124c - 2d Carmine, SG125 - 3d P13 1/2, SG125bb - 3d Greenish Blue, SG125c - 5d, SG126b - 6d Carmine & Grey-Violet P13, SG126c - 6d Scarlet & Grey-Violet P13, SG127b - 1s P13 and SG128b - 2s P13. Very fresh bright colours. (16) Cat. £170 {MH}	£115
9906	103-7	1925-32 Script 2s to £1(5) fresh m.m. Cat. £250 {MH} US3	£103	9960	121/31	1938-51 perf 13 1/2 x 14 or perf 14 set to £1, usual streaky gum, fine m.m. (11) Cat. £700 {MH} US2 PH Plate 15	£203
9907	108	1925-32 Script £5 violet and black unmounted mint, tiny trace of gum tone on reverse, fresh and fine appearance Cat. £1600 {UM} US PH Plate 15	£801	9961	121/31	1938-51 Definitives f.u. Cat. £100 {U} US	£53
9908	102	1929 1/- sage green & black good to fine used. Cat. £40 {U} US	£14	9962	121/31	1938-51 Definitives l.m. Cat. £180 {MH} US	£64
9909	109-17	1930 3d, 1931-33 Rock and 1935 SJ, fresh, fine mint. (9) Cat. £66 {MH} US2	£24	9963	121/31	1938-51 Definitives f.u. Cat. £100 {U} US	£53
9910	110	1931 1d scarlet perf 14 in a bottom right corner PLATE (1) block of 4. u.m. Cat. £17.5 {UM} US	£16	9964	121-130	1938-51 KGV l - full set of 14v, wmk MSCA. Light to very lightly MM, h/r or hinge trace. Mostly perf 13. 1 1/2d carmine and £1 heavily toned and not included in estimate. Cat. £180 {MH} US3	£37
9911	110	1931 1d scarlet perf 14 in a bottom right corner PLATE (1) block of 4. u.m. Cat. £17.5 {UM} US	£16	9965	121-130	1938-51 KGV l - Perf 13, 9v from longer set. 1d, 1 1/2d, 2d carmine, 5d, 6d, 2s, 5s, 10s plus 1/2d. All lightly MM, with h/r. Cat. £96 {MH} US4	£28
9912	111	1931 1 1/2d red-brown perf 14 in a bottom right corner PLATE (1) block of 4. u.m. Cat. £15 {UM} US	£13	9966	121-130	1938-51 A very nice mint KGV range with many of the perf or watermark varieties and a few duplicates, from 1/2d, 1d brown(5), 1 1/2d carmine (perf 14), 1 1/2d slate-violet, 2d grey(3), 2d carmine, 3d blue(3), 5d red-orange, 6d(2), 1/- (3), 2/- (2), 5/- (3) & 10/- (2). Cat. £550 {MH} US5 PH Plate 15	£100
9913	111	1931 1 1/2d red-brown perf 14 in a bottom right corner PLATE (1) block of 4. u.m. Cat. £15 {UM} US	£13	9967	121-131	1938-51 KGV l - full set of 14v, with additional perf variations giving a total of 23 stamps. Noted: perf 14 - 1d, 1 1/2d, 2d & 1s, perf 13 1/2 - 1 1/2d, 2d, 6d & 5s, perf 13 - 5s & 10s. UM to lightly MM with h/r or hinge trace. A few with light gum toning. Cat. £440 {MH} US2	£176
9914	110-113	1931+33 KGV - set of 4v, perf 14, l.m. Cat. £26 {MH}	£13	9968	121-131	1938-51 KGV l - full set of 14v to £1, mix of mint (1/2d, 1 1/2d slate-violet, 2d carmine, 3d, 5d, 6d, 1s) and used. Cat. £140 {MX} US6	£25
9915	110a-113a	1931-3 Rock set perf 13 1/2x14 fine used Cat. £55 {U} US3	£21	9969	121-131	1938-51 KGV definitive set, wmk Mult Script CA. Virtually complete set with perfs, colours and wmk variations, missing only 6d p14 (126a), 2s p14 (128), 2s p13 1/2 (128a) and 5s p14 (129). On album pages in relevant sets. Mint values - Perf 14 (13 1/2x14) : 1d, 1 1/2d, 2d, 1s, 10s, £1, Perf 13 1/2: 1d, 6d, 5s, wmk sideways 1d x2 shades, Perf 13: 1d, 2d, 1s, 2s, new colours 1d, 1 1/2d, 3d, 6d, 5s, 10s (x2 shades), sideways wmk 1d. Remaining values fine to very fine used. Total of 37 stamps. Cat. £625 {MX} US6	£125
9916	110/17	1931-33 Rock, 1935 Silver Jubilee 6d and 1s, fine used. (6) Cat. £55 {U} US3	£16	9970	121-131	1938-51 Collection of KGV Pictorial issues vals 1/2d to £1, f.u. hinged on 3 Simplex album pages. (Includes perf and colour variants). Average centring. (32) Cat. £185 {CC} US2	£86
9917	110/20	1931-33 Rock, both perfs, 1937 Coronation, v.g.u. (11) Cat. £69 {U} US2	£20	9971	121-131	1938-51 KGV Pictorial set of 14 vals 1/2d to £1, f.u. with small h/r. Average centring. (14) Cat. £100 {U} US3	£40
9918	110-113	1931-33 KGV - full set of 4v perf 14, and 1d, 1 1/2d & 3d perf 13 1/2x14. Fine used, h/r. Cat. £25 {U} US5 (B)	£8	9972	121-131	1938-51 KGV l - full set, 1/2d to £1 with additional perf and wmk variations. Total of 19 stamps, 1d x 3, 2d grey x 2, 3d x 2, 5s x 2. Mix of UM and LMM with hinge trace. 1d (SG122d) UM but lightly toned, 2d (124) l.p.o.g. and gum toning. No duplication. Cat. £300 {MH} US3	£112
9919	110-113	1931-33 KGV Pictorial set of 4 vals P14 - 1d to 3d, mint small h/r. (4) Cat. £26 {MH}	£15	9973	121-131	1938-51 KGV l - full set of 14v to £1, fine used (10s mint, no gum). 2d grey perf 14, 2d carmine with paper adhesion. Cat. £100 {U}	£50
9920	110-113a	1931-33 KGV - 'Rock of Gibraltar'. 2 sets, p14 MM (1 1/2d fine used, h/r), p13 1/2x14 MM (1 1/2d & 2d fine used, h/r). Cat. £100 {MX} US6	£18	9974	121-131	1938-51 KGV pictorial set to £1 with extra perf or shade varieties of 1d(5 extra), 2d grey(2), 3d light blue (2)(6d(2), 1/- (2), 5/- & 10/-). All mint with a good majority unmounted. A very fine little group(29) Cat. £586 {UM} US5	£133
9921	110a,111a	1931-33 Rock perf 13 1/2 x 14 1d scarlet, 1 1/2d red brown top marginal blocks of four with sheet numbers fresh unmounted mint, some light gum creasing Cat. £160 {UM} US3	£61	9975	121-131	1938-51 KGV pictorial set to £1 with 1d perf 13 1/2 & 5/- perf 13 1/2, very fine mint(5/- is unmounted) Cat. £225 {MH} US3 (image available online only)	£75
9922	110a-113a	1931-33 KGV - 'The Rock of Gibraltar' - full set of 4v, 1d to 3d, perf 13 1/2x14. Mint with light hinge trace. 1d has gum creases affecting face of stamp. Cat. £95 {MH} US2	£35	9976	121-31	1938-51 set to £1, fine m.m. (14) Cat. £180 {MH} US2 (image available online only)	£61
9923	113a	1931-33 Rock 3d, perf 13 1/2 x 14, m.m. Cat. £42 {MH}	£19	9977	121-31	1938-51 Set to £1 with shade and perf varieties complete(37) fine mint, many are unmounted, a scarce assembly Cat. £2300 {MH}	£864
9924		1931-73 Collection(136) including 1931-3 Rock sets used, 1960-2 set to £1 mint, 1967-9 Ships set to £1 mint, mainly fine {CC} US	£89	9978	121-31	1938-51 GVI basic set v.f.u. (taken as cheapest) with extra 1d x 3 all different, 2d perf 14, 3d shade, 1/- & 2/- p14 & 5/- p13 1/2. Very clean group. (21) Cat. £160 {U} US5 (image available online only)	£49
9925	113	1933 3d blue perf 14 in a bottom right corner PLATE (1) block of 4. u.m. Cat. £50 {UM} US	£44	9979	122a/27a	1938-51 perf 13 1/2 1d, 2d, 3d, 6d and 1s, fine m.m. (5) Cat. £200 {MH} US2 (image available online only)	£62
9926	114-7	1935 Silver Jubilee set used, the 1s has indistinct postmark Cat. £50 {U} US	£13	9980	122b/30a	1938-51 perf 13 set to 10s, with shades and wmk types, plus 6d with FRAME RE-ENTRY, fine mint. (15) {MH} US2	£55
9927	114-7	1935 Silver Jubilee set fine used Cat. £50 {U} US3	£21	9981	123,127	1938-51 KGV l - 1 1/2d carmine & 1s black and green, perf 14. Yellowish gum, lightly MM, h/r and lightly toned. Cat. £80 {MH} US4	£18
9928	115-117	1935 KGV Silver Jubilee vals 3d to 1s f.u. with very small h/r. (3) Cat. £35 {U}	£23	9982	123a	1938-51 1 1/2d carmine, perf 13 1/2, centred to top, very slightly streaky gum, very light hinge mark, fine m.m. Scarce. Cat. £300 {MH} US2 (image available online only)	£86
9929	118/143	1937-51 KGV l period commems complete including RSW pair. Very fine mint(15) Cat. £77 {MH} US3	£23	9983	125	1938-51 KGV l - 3d light blue, perf 13 1/2. Yellowish gum, lightly MM, h/r. Cat. £38 {MH} US4	£9
9930	122	1938 1d yellow brown perf 14 u.m. Cat. £30 {UM} US	£18	9984	125a	1938-51 3d light blue perf 14 mint, heavily mounted, gum toned, rounded lower left corner Cat. £140 {MH} US3	£10
9931	123	1938 1 1/2d carmine perf 14 u.m. Cat. £35 {UM} US	£20				
9932	123	1938 1 1/2d carmine perf 14 u.m. Cat. £35 {UM} US	£20				
9933	123a	1938 1 1/2d carmine perf 13 1/2 l.m. Cat. £300 {MH} US	£107				
9934	125	1938 3d light blue perf 13 1/2 u.m. Cat. £38 {UM} US	£27				
9935	125	1938 3d light blue perf 13 1/2 l.m. Cat. £38 {MH} US	£13				
9936	125	1938 3d light blue perf 13 1/2 l.m. Cat. £38 {MH} US	£13				
9937	125a	1938 3d light blue perf 14 l.m. Cat. £140 {MH} US	£50				
9938	125a	1938 3d light blue perf 14 l.m. Cat. £140 {MH} US	£50				
9939	126	1938 6d carmine & grey violet perf 13 1/2 l.m. Cat. £50 {MH} US	£17				
9940	126	1938 6d carmine & grey violet perf 13 1/2 l.m. Cat. £50 {MH} US	£17				
9941	126	1938 6d carmine & grey violet perf 13 1/2 u.m. Cat. £50 {UM} US	£28				

Lot No	Cat No	Description	Estimate	Lot No	Cat No	Description	Estimate
Gibraltar - continued				Gibraltar - continued			
9985	125b	1938-51 KGVI - 3d light blue, perf 14, wmk MSCA. Lightly MM, small hinge trace. Centred to N. Cat. £140 {MH} US (image available online only)	£71	10038	159/218	1954 Royal Visit to 1967 Christmas commems virtually complete (basic sets hinged), most with additional multiples of varieties (incl. New Constitution 6d both listed types, and WHO 6d with South America missing), these probably all u.m. Very fine. (69) {UM} US2	£39
9986	127	1938-51 KGVI Pictorial issue 1s Black & Green P14, good used with small h/r. (Cancellation is a little heavy). Cat. £40 {U}	£24	10039	159/181	1954-65 QEII very fine used range on old leaves - from Royal Visit3d, 1960 definitives to £1 & commems from 1963 FFH to 1965 ITU. Also Postage Due trio. Very clean & fine (26) Cat. £88 {U} US2	£24
9987	127	1938-51 KGVI Pictorial issue 5s Black & Carmine P14, good used with small h/r. (Cancellation is a little heavy and there are 2 p/p on right). Cat. £180 {U}	£80	10040	172-73	1960 QEII definitive top two values, 10/- & £1 both very f.u. Cat. £52 {U} US5	£17
9988	127	1938-51 1s black and green perf 14 fine used, centred high Cat. £40 {U} US3	£14	10041	160,etc	1960-2 Set to £1 ex 1s(13) fine u.m. Cat. £80 {UM} US3	£28
9989	127a	1938-51 KGVI Pictorial 1s Black & Green Perf 13½, mint small h/r. Fresh bright colours. Cat. £75 {MH}	£48	10042	160-72	1960-2 Pictorial set to £1(14) fine unmounted mint Cat. £80 {UM} US ..	£36
9990	128	1938-51 KGVI - 2s black and brown, perf 14, wmk Mult Script CA. Lightly MM, hinge trace. Centred marginally to SW. Cat. £75 {MH} US2	£32	10043	160/73	1960-62 Definitives u.m. Cat. £85 {UM} US	£39
9991	128a,b	1938-51 2s all three perfs fine m.m. Cat. £217 {MH} US3	£41	10044	160/73	1960-62 Definitives u.m. Cat. £85 {UM} US	£39
9992	128a	1938-51 KGVI Pictorial issue 2s Black & Brown P13½, f.u. with small h/r. (o/c NW and small pencil annotations on back) Cat. £50 {U} US2	£22	10045	160/73	1960-62 Definitives f.u. Cat. £60 {U} US	£29
9993	128a	1938-51 KGVI - 2s black and brown, p13½. Mint, very light hinge trace. Cat. £130 {MH} US6 (image available online only)	£25	10046	160-173	1960-62 QEII - Scenes of Gibraltar - full set of 14v, ½d to £1, fine, fresh, UM. Cat. £80 {UM} US2	£32
9994	128a	1938-51 2s, perf 13½, centred to SW, fresh, fine m.m. Cat. £130 {MH} US2 (image available online only)	£38	10047	160-173	1960-62 QEII Pictorial set of 14 vals ½d to £1, superb u.m. (14) Cat. £85 {UM}	£50
9995	128a	1938-51 2s black and brown perf 13½ fine used Cat. £50 {U} US	£18	10048	200-13	1967 QE2 Ships set u.m. Cat. £35 {UM} US4	£12
9996	129	1938-51 KGVI Pictorial issue 5s Black & Carmine P14, f.u. with small h/r. (o/c N) Cat. £180 {U} US2 PH Plate 15	£90	10049	200/13	1967-69 Definitives f.u. Cat. £55 {U} US	£25
9997	129	1938-51 KGVI - 5s black and carmine, perf 14, wmk MSCA. Lightly MM, small hinge trace. Cat. £110 {MH} US (image available online only)	£59	10050	200/13	1967-69 Definitives u.m. Cat. £38 {UM} US	£14
9998	129,129a,b	1938-51 5s black and carmine all three perfs fine m.m. Cat. £195 {MH} US3	£41	10051	200/13	1967-69 Definitives u.m. Cat. £38 {UM} US	£14
9999	129b	1938-51 KGVI Pictorial 5s Black & Carmine Perf 13, mint small h/r. Fresh bright colours. Cat. £35 {MH}	£21	10052	200/13	1967-69 Definitives f.u. Cat. £55 {U} US	£25
10000	129b & 130a	1938-51 KGVI Pictorial vals SG129b - 5s Black & Carmine Perf 13 (o/c NW) and SG130a - 10s Black & Blue Perf 13, mint small h/r. Very fresh bright colours. (2) Cat. £77 {MH} US5	£22	10053	200/13	1967-69 Definitives f.u. Cat. £55 {U} US	£25
10001	130	1938-51 KGVI - 10s black and blue, perf 14, wmk Mult Script CA. Lightly MM, hinge trace. Overall gum toning. Cat. £75 {MH} US2	£24	10054	200-13	1967-69 QEII Ships definitive complete set, all very fine used. (15) Cat. £55 {U} US5	£16
10002	130,130a	1938-51 10s black and blue both perfs fine mint Cat. £117 {MH} US3 ..	£21	10055	200-213	1967-69 Ships vals ½d to £1 (Missing SG205b - 5d), includes SG207w - 7d Wmk Inverted, superb u.m. Cat. £55 {UM}	£33
10003	130a	1938-51 KGVI Pictorial issue 10s Black & Blue x 2 very distinct shades Perf 13, mint small h/r. Lovely fresh bright colours. (2) Cat. £84 {MH}	£56	10056		1968-95 Unmounted mint collection in a luxury Prinz binder(500 stamps, 24 mini sheets, 3 booklets), may be complete for the period, a fine lot HEAVY/OVERSIZE LOT - OVERSEAS SHIPPING SURCHARGE APPLIES {CC} US	£267
10004	131	1938-51 £1 orange fine u.m. marginal, usual lightly browned gum Cat. £45 {UM} US	£13	10057	256-286	1971 Decimal currency issue set of 32 vals in 16 horiz pairs, superb u.m. (32) Cat. £25 {UM}	£15
10005	131	1938-51 KGVI Pictorial issue £1 Orange, superb u.m. Cat. £45 {UM}	£31	10058	256-286	1971 Decimal currency issue set of 32 vals in 16 horiz pairs, f.u. with small h/r. (32) Cat. £42 {U}	£27
10006	122a	1940 1d yellow-brown perf 13½. u.m. Cat. £32 {UM} US	£19	10059	374-389a	1977 Birds, Flowers, Fish and Butterflies set of 18 vals ½d to £5, superb u.m. (18) Cat. £26 {UM}	£16
10007	122a	1940 1d yellow-brown perf 13½. u.m. Cat. £32 {UM} US	£19	10060		1982 Aircraft issue vals SG463 - 4p, SG466-472 - 14p to £1 and SG474 - £5, f.u. with small h/r. (20p val is on piece). (9) Cat. £33 {U}	£22
10008	124ab	1940 2d grey perf 13½ with Wmk sideways. f.u. Cat. £48 {U} US	£26	10061	460/74	1982 Definitives u.m. Cat. £36 {UM} US	£16
10009	124ab	1940 2d grey perf 13½ with Wmk sideways. f.u. Cat. £48 {U} US	£26	10062	460/74	1982 Definitives u.m. Cat. £36 {UM} US	£16
10010	130a	1943 10/- black & blue perf 13 f.u. Cat. £28 {U} US	£14	10063	460/74	1982 Definitives u.m. Cat. £36 {UM} US	£16
10011	130a	1943 10/- black & blue perf 13 f.u. Cat. £28 {U} US	£14	10064	460-474	1982 QEII - Aircraft - full set of 15v, 1p to £5, UM. Cat. £36 {UM} US2 ..	£14
10012	130a	1943 10/- black & blue perf 13 u.m. Cat. £42 {UM} US	£25	10065	460-474	1982 Aircraft set of 15 vals 1p to £5, superb u.m. mostly bottom left hand corner marginals. (15) Cat. £38 {UM}	£25
10013	129b	1944 5/- black & carmine perf 13 u.m. Cat. £35 {UM} US	£20	10066	579-581	1987 Guns high vals £1 to £5, f.u. with small h/r. (3) Cat. £29 {U}	£19
10014	129b	1944 5/- black & carmine perf 13 u.m. Cat. £35 {UM} US	£20	10067		1987-2000 Small collection on 3 album pages, with 1987 cannons set to £5 u.m. Also 1999 and 2000 Birds and Aircraft mini sheets (set + 7MS) Cat. £46 {UM}	£25
10015	129b	1944 5/- black & carmine perf 13 u.m. Cat. £35 {UM} US	£20	10068		1991-2009 Unmounted mint collection on leaves(645 stamps, 85 mini sheets), good degree of completion for the period, fine, cat approx £1,400 {CC} US6	£226
10016	134-135	1948 KGVI - RSW set of 2v, lightly MM, hinge trace. Cat. £61 {MH} US2	£26	10069	695/708	1993 Definitives u.m. Cat. £54 {UM} US	£25
10017	134-135	1948 KGVI RSW set of 2 vals ½d Green and £1 Brown-Orange, superb u.m. (2) Cat. £60 {UM}	£42	10070	707-708	1993 Architectural Heritage vals £3 and £5, f.u. with small h/r. (2) Cat. £27 {U}	£18
10018	134-135	1948 KGVI RSW set of 2 vals ½d Green and £1 Brown-Orange, superb u.m. (2) Cat. £60 {UM}	£42	10071		1996-2000 Unmounted mint collection on Prinz sheets(121 stamps, 16 mini sheets, 3 booklets), good degree of completion for the period, also a few earlier booklets. A fine lot {CC} US	£160
10019	134-135	1948 KGVI RSW set of 2 vals ½d Green and £1 Brown-Orange, f.u. with small h/r. (2) Cat. £80 {U}	£54	10072	865-7	1999-2001 30p, 40p and 42p in blocks of 4 with attached pictorial label, fine and fresh, u.m. Cat. £25 {U} US2	£10
10020	134-35	1948 GVI Silver wedding pair l.m.m. Cat. £60 {MH} US3	£23	10073	1652/5	2015 RAF in bottom left corner PLATE AND TRAFFIC LIGHT blocks of 4. u.m. Cat. £44 {UM} US	£31
10021	140-3	1950 Council set, plus 6d single with re-entry (R1/3), top marginal block of 4 re-entries (R1/3 and R1/4), imprint block of 4 with fresh entry (R10/3), and 1s right marginal block of 4 with frame plate re-entry (R7/6), nearly all u.m. Nice group. {UM} US2	£47	10074	1670/1	2016 Chinese New Year in Sheetlets of 5 pairs. u.m. Cat. £60 {UM} US ..	£27
10022	145/158	1953 QEII Coronation plus pictorial set (ex2/-) used, includes 10/- pair, some heavy cancels, offered at 'spacefiller' price!(15) Cat. £130 {U} US2	£19	10075	1672/81	2016 90th Birthday in bottom right corner PLATE blocks of 4. u.m. Cat. £108 {UM} US	£53
10023	145-55	1953 QE2 definitives to 2/- u.m. Cat. £71 {MH} US2	£24	10076	1696/1700	2016 Gardens in bottom right corner PLATE blocks of 4. u.m. Cat. £60 {UM} US	£34
10024	157	1953 10/- reddish brown & ultramarine. f.u. Cat. £45 {U} US	£24	10077	1701/5	2016 UNESCO in bottom left corner PLATE AND TRAFFIC LIGHT blocks of 4. u.m. Cat. £70 {UM} US	£31
10025		1953-1995 Mixed mint and used collection hinged on 6 Avon album pages in good condition. Range between SG145 and SG758. (120) Cat. £140 {CC} US7	£29	10078	1701/5	2016 UNESCO in bottom right corner PLATE AND TRAFFIC LIGHT blocks of 4. u.m. Cat. £70 {UM} US	£31
10026	145/58	1953-59 Definitives f.u. Cat. £130 {U} US	£64	10079	1725/6	2017 Chinese New Year in Sheetlets of 10. u.m. Cat. £66 {UM} US	£29
10027	145/58	1953-59 Definitives u.m. Cat. £190 {UM} US	£96	10080	1725/6	2017 Chinese New Year in Sheetlets of 10. u.m. Cat. £66 {UM} US	£29
10028	145/58	1953-59 Definitives u.m. Cat. £190 {UM} US	£96	10081	1727/32	2017 Accession in top right corner PLATE AND TRAFFIC LIGHT blocks of 4. u.m. Cat. £100 {UM} US	£44
10029	145/58	1953-59 Definitives u.m. Cat. £190 {UM} US	£96	10082	1727/32	2017 Accession in bottom right corner PLATE AND TRAFFIC LIGHT blocks of 4. u.m. Cat. £100 {UM} US	£44
10030	145-158	1953-59 QEII - full set of 14v, ½d to £1, lightly MM, small h/r. Cat. £190 {MH} US3	£48	10083	1736/43	2017 Wedding in top right corner PLATE AND TRAFFIC LIGHT blocks of 4. u.m. Cat. £96 {UM} US	£43
10031	145-158	1953-59 QEII - full set of 14v, ½d to £1, lightly MM, ½ hinge remant. Cat. £190 {MH} US3	£48	10084	1754	2017 Referendum in a block of 4. u.m. Cat. £54 {UM} US	£24
10032	145-158	1953-59 QEII - Pictorial Issue, full set of 14v, ½d to £1, mint with light hinge trace. Cat. £190 {MH} US2	£62	10085	1754	2017 Referendum in a block of 4. u.m. Cat. £54 {UM} US	£24
10033	145-58	1953-59 set to £1, incl. shades to 1s, plus 1s vertical pair with re-entry (R6/5), with ½d and 2d coil join strips of 4, fine mint. (28) Cat. £240 {MH} US2	£70	10086	1754	2017 Referendum in a block of 4. u.m. Cat. £54 {UM} US	£24
10034	158	1953-59 QEII pictorial issue £1 Scarlet & Orange-Yellow, f.u. with small h/r. Cat. £60 {U}	£36	10087	1785/6	2018 Chinese New Year in a Sheetlet of 10. u.m. Cat. £46 {UM} US	£20
10035	145-58	1953-9 Set to £1 with shades as listed(25) fine used Cat. £174 {U} US ..	£71	10088	1805	2018 Coronation in a block of 4. u.m. Cat. £44 {UM} US	£20
10036	145-58	1953-9 Set to £1 with shades as listed(25) fine m.m. Cat. £359 {MH} US	£89	10089	1807/12	2018 RAF in top left corner PLATE blocks of 4. u.m. Cat. £76 {UM} US ..	£43
10037	149a	1953-9 2½d deep carmine fresh u.m. lower right corner Plate 1B block of four, light gum creasing Cat. £36 {UM} US3	£10	10090	1814/9	2018 Views in Sheetlets of 6. u.m. Cat. £84 {UM} US	£37
GILBERT AND ELLICE ISLANDS							
10093	1-7	1911 Overprints on Fiji set(7) fresh m.m., very fine Cat. £190 {MH} US ..	£98	10094	8/11	1911 Definitives f.u. Cat. £55 {U} US	£31
10094	8/11	1911 Definitives f.u. Cat. £55 {U} US	£31	10095	8/11	1911 Definitives f.u. Cat. £55 {U} US	£31

Lot No	Cat No	Description	Estimate
Gilbert and Ellice Islands - continued			
10096	8/39	1911 One set to 4d (thin and an extra 2d are never hinged), 1935 Silver Jubilee, fresh m.m. (9) Cat. £51 {MH} US5 (B)	£11
10097	8-11	1911 (Mar) set to 2½d, small corner stain on 1d, 2d on piece with partial large special handstamp, v.g.u. (4) Cat. £55 {U} US3	£10
10098	8-39	1911-35 Group ex SG Imperial album page mint with SG8-11 set of 4, 1912 GV part set to 5/- (ex 2d grey) 2x ½d & 2x 1d, G12-23. War Tax 1d 1922 Script ½d-1½d & Silver Jubilee set mint. (25) Cat. £140 {MH} US ...	£44
10099		1911-75 Mint and used collection in a loose leaf album(527 stamps, 2 mini sheets, 25 covers) including 1911 Pines set mint and used, 1912-24 MCA set to 5s mint, also set to 6d used, 1922-7 Script set mint, the 10s has faults, 1935 SJ set mint and used, 1939 set mint and used, 1949 RSW set mint and used, also set on Regd FDC to Australia(some tone spots), 1956 defin set mint and used, mixed condition HEAVY/OVERSIZE LOT - OVERSEAS SHIPPING SURCHARGE APPLIES {CC} US2	£235
10100	12-24	1912-24 set to £1, incl. ½d and 1s shades, gum toning on 2s, o/wise fine m.m. (13) Cat. £608 {MH} US2 PH Plate 15	£309
10101	27-35	1922-27 Die 2 set to 10s (small wrinkle at bottom), fresh l.m.m. (5) Cat. £1185 {MH} US2 (image available online only)	£84
10102	36-39	1935 KGV Silver Jubilee set of 4 vals 1d to 1s, f.u. with small h/r. (4) Cat. £65 {U}	£44
10103	36-39	1935 KGV Silver Jubilee set of 4 vals 1d to 1s, mint small h/r. (4) Cat. £35 {MH}	£22
10104	36-9	1935 Silver Jubilee set fresh m.m. Cat. £35 {MH} US	£18
10105	36-9	1935 RSW set fresh m.m. Cat. £32 {MH} US	£16
10106	36-9	1935 Silver Jubilee set v.f.u. Cat. £65 {U} US	£34
10107	36-9	1935 Silver Jubilee set fine used, the 3d has a short perf Cat. £65 {U} US3	£17
10108	40	1937 Coronation, 1939-55 set to 5s incl. 1s both perfs, 1946 to 1949 commems, fresh m.m. Cat. £68 {MH} US5 (B)	£14
10109	40-62	1937-49 Issues complete mint(31), the defin 1d has faults, RSW set and Postage Due set have tone spots Cat. £253 {CC} US5	£21
10110	40-62	1937-55 George VI issues complete plus shades(29) fine mint Cat. £175 {CC} US	£44
10111	53,54	1939 KGV I - 2s.6d & 5s, top 2 values from longer set, v.l.m.m., small h/r. Cat. £35 {MH}	£20
10112	43-54	1939-51 KGV I Definitives set m.m. Cat. £50 {MH} US4	£15
10113	43/54	1939-55 Definitives l.m.m. Cat. £50 {MH} US	£18
10114	43/54	1939-55 Definitives l.m.m. Cat. £50 {MH} US	£18
10115	43/54	1939-55 Definitives f.u. Cat. £48 {U} US	£26
10116	43/54	1939-55 Definitives f.u. Cat. £48 {U} US	£26
10117	43-54	1939-55 KGV I - full set of 12v plus additional shades and perfs as laid out in Murray Payne catalogue (with SG cat value). Mounted (hinged) on album pages and colours/shades /perfs outlined. Appears to be missing only 7 listed shades. Total of 21 stamps, fine to very fine used. Cat. £140 {U} US5	£44
10118	43-54	1939-55 KGV I - full set of 12v, ½d to 5s, wmk MSCA. Lightly MM, h/r. Cat. £50 {MH} US3	£19
10119	43-54	1939-55 KGV I - full set of 12v, ½d to 5s, plus 3d & 1s perf 12. Mint, UM or with h/r or light hinge trace. Cat. £56 {MH} US2	£24
10120	43-54	1939-55 KGV I Pictorial vals ½d to 5s (Missing SG49 - 5d) f.u. with small h/r. Average centring. (11) Cat. £46 {U} US4	£14
10121	43-54	1939-55 KGV I - full set of 12v, ½d to 5s. Basic set, with 2½d olive-green (47a), 3d p13½ (48), 5d blackish-brown (49b), 1s turquoise-blue (51a). Lightly MM, small h/r. Cat. £75 {MH} US3	£26
10122	43-54	1939-55 KGV I Pictorial issue vals ½d to 5s plus SG47a - 2½d Brownish Black & Olive-Green, SG48a - 3d Perf 12, SG49b - 5dd Ultramarine & Blackish-Brown, SG51a - 1s Brownish Black & Turquoise-Blue and SG51ab - 1s Perf 12, mint small h/r. Lovley fresh bright colours. (23) Cat. £135 {MH} US3	£54
10123	43-54	1939-55 KGV I Pictorial set of 12 vals plus SG48a - 3d Perf 12 Black & Bright Blue, SG49a - 5d Ultramarine & Sepia and SG51ab - 1s Perf 12 Brownish Black & Turquoise-Blue hinged on 1 Simplex album page f.u. (15) Cat. £80 {U} US2	£38
10124	43-54	1939-55 set to 5s,, incl. 3d perf and a 5d shade, fresh, fine m.m. (14) Cat. £63 {MH} US2	£22
10125	43-54	1939-55 KGV I Pictorial issue vals ½d to 5s (Missing SG44 - 1d), plus SG47a - 2½d Brownish-Black & Olive-Green, SG48a - 3d Black & Bright Blue and SG49b - 5d Ultramarine & Blackish Brown, mint small h/r. Fresh bright colours. (12) Cat. £74 {MH}	£48
10126	43-54	1939-55 KGV I Pictorial set of 12 vals ½d to 5s, f.u. with small h/r. (½d to 3d vals all in vertical pairs). (12) Cat. £53 {U}	£32
10127	43-54	1939-55 KGV I - full set of 12v to 5s, lightly MM to large part o.g. Nice, fresh colours. Cat. £50 {MH}	£20
10128	43-54	1939-55 Set to 5s(3) plus many shades(32) fine mint {MH}	£65
10129	52-53	1939-55 KGV I Pictorial vals 2s Deep Ultramarine & Orange-Red and 2s6d Deep Blue & Emerald, mint small h/r. (2) Cat. £27 {MH} US4	£9
10130	43,etc	1939-71 Mint collection on Prinz sheets(141) with 1939 defin set, 1953-71 issues look to be complete. A fine lot, the QEII look to be all unmounted {CC} US	£53
10131	D1/8	1940 Dues l.m.m. Cat. £180 {MH} US	£64
10132	D1-6	1940 Postage Dues 1d to 6d, very fine mint Cat. £115 {PD} US4	£28
10133	D1-8	1940 P. Due set to 1s6d, h/r, fresh, fine m.m. (8) Cat. £180 {PD} US7 (image available online only)	£28
10134	D1-8	1940 P. Due set to 1s6d, gum toning, m.m. (8) Cat. £180 {PD} US5	£29
10135	D1-D6	1940 Postage due vals 1d to 6d, mint small h/r. Fresh bright colours. (6) Cat. £115 {PD} US5	£34
10136	D1-D7	1940 KGV I - Postage Due set to 1s (missing 1s6d from full set), LMM. 1d, 2d & 3d heavily toned. Cat. £140 {PD} US6	£17
10137	D1-D8	1940 Postage Dues set of 8 very fine mint Cat. £180 {PD} US3 (image available online only)	£68
10138	D1-D8	1940 Postage Due set of 8 very fine mint Cat. £180 {PD} US5 (image available online only)	£39
10139	57-58	1948 KGV I RSW set of 2 vals 1d Violet and £1 Scarlet, superb u.m. (2) Cat. £18 {UM}	£10

Lot No	Cat No	Description	Estimate
Gilbert and Ellice Islands - continued			
10140	57-58	1949 KGV I RSW set of 2 vals 1d Violet and £1 Scarlet, f.u. with small h/r. (2) Cat. £25 {U}	£15
10141	63-81	1953 to 1963 basic issues complete, fine l.m.m. (19) Cat. £82 {MH} US5	£16
10142	64/75	1956-62 Definitives l.m.m. Cat. £80 {MH} US	£25
10143	64/75	1956-62 Definitives l.m.m. Cat. £80 {MH} US	£25
10144	64-74	1956-62 QEII Pictorial issue vals ½d to 5s plus SG66a - 2d Bluish Green & Purple, mint small h/r. Lovely fresh bright colours. (12) Cat. £78 {MH} US3	£30
10145	64-75	1956-62 QEII definitive set plus the 2d & 5d listed shades 66a & 69a very fine u.m. (14). Cat. £140 {UM}	£85
10146	69 & 69a	1956-62 QEII pictorial issue 5d Ultramarine & Red-Orange and 5d Ultramarine & Brown-Orange, mint small h/r. (2) Cat. £34 {MH}	£21
10147	74-75	1956-62 QEII Pictorial issue vals 5s to 10s, mint small h/r. (2) Cat. £53 {MH}	£32
GOLD COAST			
10148		Balance collection on leaves ex SG Imperial 1876-1935 mint & used in mixed condition, incl: ½d olive yellow & 1d blue wmk Crown CC unused no gum. 6d orange used SG8. Wmk Crown CA ½d-2/-2½d & 3d very fine m.m. 2/- toned. 1898 set to 5/- mint. 10/- used fades SG34. Surch pair SG35-36. E7 to 2/-, GV to 2/6d, 1921 set to 2/- mint & Silver Jubilee set. Cat. £675+ (69). {CC} US	£200
10149		Balance collection in a 16 page stockbook, 1884-52 & Ghana1957-1970's mint & used in mixed condition, incl: QV to 1/- violet, odd E7 values, GV to 5/- SG98 mint. 1921 to 2/- m.m. SJ set x 2 m.m. GVI odds with 10/- SG146 mint. QEII 1952 set f.u. Ghana 1957 set u.m. & used to 10/- Postage dues. Cat. £375+. (450+) HEAVY/OVERSIZE LOT - OVERSEAS SHIPPING SURCHARGE APPLIES {CC}	£125
10150		GVI-QEII collection mint & used in slightly mixed condition. Incls 1937 Coronation mint & used. 1938 definitive set (unchecked for perfs) m.m. 1949 UPU set u.m. & f.u. QEII definitive set f.u. Ghana 1957 ovpt values to 5/- m.m. Postage due sets. (72) Cat. £100 {CC} US3	£28
10151		1875-1935 Mint and used collection on Imperial leaves(63) including 1884-91 CA set to 1s mint, EVII values to 1s mint, 1913-21 set to 5s mint, 1921-4 set to 5s mint, 1935 Silver Jubilee set mint, mainly fine {CC} US2	£84
10152	4	1876 QV ½d olive-yellow wmk Crowb CC perf 14 m.m. H/R dealers mark on back. Cat. £95 {MH} US3	£30
10153		1876-1954 Mint and used collection on leaves(322) including 1884-91 CA set to 1s(3), 2s mint with many shades, 1898-1902 CA 5s mint, 2s, 5s used, 1907-13 MCA set mint, 1938-43 set mint and used, 1948 set mint and used, RSW set mint and used, mainly fine {CC} US	£320
10154	4-5	1876-84 ½d and 1d, very fresh, small part (redistributed) gum. Cat. £165 {MH}	£32
10155	4-8	1876-84 CC ½d to 6d set(5) fine mint, very fresh colours Cat. £905 {MH} US2 PH Plate 15	£423
10156	5	1876-84 1d blue, two shades, each with toned part gum. Cat. £110 {MH}	£18
10157	6	1876-84 2d green, fresh, traces of gum only, unused. Cat. £160 {MH} ..	£19
10158	8	1876-84 6d orange, redistributed gum, h/r, fresh part o.g. Cat. £375 {MH} PH Plate 15	£59
10159	9	1882 ½d olive yellow. f.u. Cat. £90 {U} US	£37
10160	9	1882 Crown CA ½d olive-yellow, regummed, good unused. Cat. £300 {MH}	£39
10161	9	1882 QV ½d olive-yellow wmk Crown CA fine used556 barred numeral. Cat. £90 {U} US3	£34
10162	9/10	1882 Definitives. f.u. Cat. £190 {U} US	£85
10163	11 12 15 17	1884 QV wmk Crown CA ½d green, 1d carmine, 3d olive & 6d orange fine fresh colours m.m. (4) Cat. £72 {MH} US	£36
10164	11-19	1884 QV wmk Crown CA set with extra 3d, 6d & 1/- listed shades, very fine & fresh (4d with overall toned gum) l.m.m. (12). Cat. £285 {MH} US PH Plate 15	£147
10165	11-19	1884 QV wmk Crown CA set + some shade, good-f.u. ½d, 1d 4d & 1/- extra shades. (13). Cat. £70 {U} US3	£28
10166	11/19a/190	1884-91 set to 2s (two toned perfs), ex. 2d and 4d, incl. 6d shade, the 3d is never hinged, m.m. (8) Cat. £190 {MH} US7	£24
10167	11-19	1884-91 CA set to 2s plus shades to 1s(16) mint, some small faults Cat. £397 {MH} US	£71
10168	11-19a	1884-91 set to 2s (yellow-brown with toned gum), apparently complete for all shades, a few with yellowed gum, m.m. (17) Cat. £510 {MH} PH Plate 15	£173
10169	12a & 16a	1884-91 QV Definitives SG12a - 1d Carmine (1 nibbled perf at top) and SG16a - 4d Rosy Mauve (3 toned perfs on back), mint small h/r. (2) Cat. £49 {MH} US	£19
10170	16, 19	1884-91 4d deep mauve and 2s deep brown, m.m. Cat. £90 {MH}	£39
10171	16	1885 4d deep mauve. l.m.m. Cat. £30 {MH} US	£14
10172	16	1885 4d deep mauve. m.m. Cat. £30 {MH} US	£13
10173	17	1889 6d orange. v.l.m.m. Cat. £29 {MH} US	£16
10174	17	1889 6d orange. v.l.m.m. Cat. £29 {MH} US	£16
10175	20	1889 QV 6d orange surch 1d light barred oval cancel. Cat. £60 {U} US ..	£32
10176	20	1889 1d on 6d, centred to NW, h/r, m.m. Cat. £150 {MH} PH Plate 15 ..	£65
10177	22	1889 5/- dull mauve & blue f.u. Cat. £35 {U} US	£16
10178	22	1889 5/- dull mauve & blue l.m.m. Cat. £90 {MH} US	£48
10179	22-23,25	1889 QV 5/- dull mauve & blue, 10/- dull mauve & red, 20/- dull mauve & black on red, each fine cds used. (3). Cat. £90 {U} US3	£34
10180	22	1889-94 CA 5s dull mauve and blue used, Div. Court cancel Cat. £32 {U} US	£9
10181	22	1889-94 5s dull mauve and blue, centred to NW, h/r, fresh m.m. Cat. £90 {MH}	£38
10182	25	1889-94 CA 20s dull mauve and black/red fine used, ABA c.d.s. Cat. £38 {U} US	£18
10183	25	1889-94 20s dull mauve and black/red, h/r, fresh, fine m.m. Cat. £180 {MH} PH Plate 15	£97

Lot No	Cat No	Description	Estimate	Lot No	Cat No	Description	Estimate
Gold Coast - continued				Gold Coast - continued			
10184	25	1894 20/- dull mauve & black/red f.u. Cat. £40 {U} US	£19	10238	103/12	1928 Definitives f.u. Cat. £70 {U} US	£32
10185	25	1894 20/- dull mauve & black/red f.u. Cat. £40 {U} US	£19	10239	103-12	1928 set to 5s (fine used), h/r, fresh m.m. (10) Cat. £115 {MH} US6	£18
10186	25	1894 20/- dull mauve & black/red f.u. Cat. £40 {U} US	£19	10240	103-12	1928 set to 5s and 1935 Silver Jubilee (yellowed gum), m.m. (14) Cat. £144 {MH} US3	£37
10187	32	1898 2/- green & carmine good to fine used. Cat. £60 {U} US	£17	10241	103-12	1928 set to 5s, light gum toning, m.m. (10) Cat. £120 {MH} US4	£21
10188	32	1898 2/- green & carmine f.u. Cat. £60 {U} US	£25	10242	103-12	1928 Castle set(10) fresh m.m. Cat. £120 {MH} US	£107
10189	26-36	1898-1901 QV wmk Crown CA values fine mint with 1/2d SG26, 2d SG27b, 3d & 6d SG29-30, 5/- SG33. 1901 surch pair SG35 & 36 (7). Cat. £210 {MH} US (image available online only)	£89	10243	103-12	1928 Christanborg Castle set (Excl 2 1/2d) 1 1/2d as joined pair, cds f.u. (10). Cat. £60 {U} US	£27
10190	26-32	1898-1902 set to 2s (centred to NW), gum toning on most, m.m. (8) Cat. £165 {MH}	£50	10244	103-12	1928 Christanborg Castle set 2d with couple toned perfs, m.m. (10). Cat. £120 {MH} US	£53
10191	34	1898-1902 10s green and brown, slight gum disturbance, fresh o.g. Cat. £250 {MH} PH Plate 15	£97	10245	103-12	1928 GV cds used set of 10. Cat. £70 {U} US	£36
10192		1898-1954 Mainly mint collection on Prinz sheets(65) including 1921-4 Script set to 5s, 1935 Silver Jubilee set, 1948 set to 10s, RSW set, 1952-4 set to 10s, a fine lot {CC} US	£67	10246	103-12	1928 Castle set(10) mint, the 6d has tone spots on gum Cat. £120 {MH} US2	£51
10193		1898-1954 Mint and used collection on leaves(60) including 1935 Silver Jubilee set mint, 1948 set used, 1952 set used, mainly fine {CC}	£54	10247	111	1928 2/- black & bright violet. l.m.m. Cat. £35 {MH} US	£18
10194	31	1899 1/- green & black f.u. Cat. £50 {U} US	£23	10248	111	1928 2/- black & bright violet. l.m.m. Cat. £35 {MH} US	£18
10195	31	1899 1/- green & black f.u. Cat. £50 {U} US	£23	10249	112	1928 5/- carmine & sage green. l.m.m. Cat. £65 {MH} US	£35
10196	33	1900 5/- green & mauve f.u. Cat. £75 {U} US	£32	10250	112	1928 5/- carmine & sage green. l.m.m. Cat. £65 {MH} US	£35
10197	33	1900 5/- green & mauve f.u. Cat. £75 {U} US	£32	10251	110-13a	1931-33 Rock, both perf sets, good to very good used. (8) Cat. £63 {U} US3	£12
10198	35	1901 1d on 2 1/2d dull mauve & ultramarine. u.m. Cat. £16 {UM} US	£14	10252	113,113a	1935 Silver Jubilee 1d ultramarine and grey black lower left corner block of four, R9/1 with extra flagstaff, fine m.m. Cat. £140 {MH} US2	£68
10199	35	1901 1d on 2 1/2d dull mauve & ultramarine. u.m. Cat. £16 {UM} US	£14	10253	113-116	1935 KGV - Silver Jubilee set of 4v, average used. Cat. £75 {U} US5	£20
10200	35-6	1901 1d on 2 1/2d (2, one heavy smudged surcharge) and 1d on 6d (3, incl. one with 'P' almost omitted and ONE scratched out), mint/o.g. {MH} PH Plate 15	£54	10254	113-6	1935 Silver Jubilee set used, slight perf faults Cat. £80 {U} US	£22
10201	38-41,44-6	1902 KEVII wmk Crown CA 1/2d 1d 2 1/2d 1/- 2/- & 5/- m.m. (5/- with missing perf at right) Cat. £130 {MH} US7	£21	10255	113-6	1935 Silver Jubilee, some yellowed perfs, o/wise v.g.u. Cat. £80 {U} US3	£16
10202	38-46	1902 E7 wmk Crown CA short set to 5/- 1/- & 2/- with slight faults rest fine m.m. (9) Cat. £150 {MH} US (image available online only)	£53	10256	113-6	1935 Silver Jubilee set fresh m.m. Cat. £28 {MH} US	£14
10203	38-46	1902 E7 wmk Crown CA short set to 5/- (excl 2/- SG45),m.m. (8). Cat. £165 {MH} US (image available online only)	£76	10257	113-6	1935 Silver Jubilee set fine used, the 3d has a couple of short perfs Cat. £80 {U} US	£36
10204	38-46	1902 CA set to 5s mint(9), the 2d has a small surface mark Cat. £200 {MH} US3	£54	10258	113/52	1937 to 1949 commems complete (RSW is never hinged), fine l.m.m. Cat. £73 {MH} US4	£19
10205	38-48	1902 CA set to £1 complete(11) fresh m.m., very fine Cat. £425 {MH} US PH Plate 15	£222	10259		1937-49 KGV1 1938 set to 10/- plus all KGV1 period commems, very fine mint(24) Cat. £82 {MH} US3	£26
10206	40	1902 2d dull purple & orange red m.m. Cat. £50 {MH} US	£23	10260	117,etc	1937-49 Used collection(34) including 1938 and 1948 defin sets, mainly fine Cat. £143 {CC} US5	£26
10207	46	1902 5/- green & mauve l.m.m. Cat. £75 {MH} US	£35	10261	120-32	1938 GVI definitive basic set unchecked for perfs cds used. (13). Cat. £70 {U} US	£36
10208	38/54	1902-06 E7 wmk Crown CA part set 1/2d-3d 1/- & 2/- SG38-42, 44-45. The 1/- a little faded the rest fine cds used. 1904 wmk MCA 1/2-2d, 3d x 2 & 6d. Cds used. (13) Cat. £95 {U} US3	£28	10262	120-32	1938 GVI definitive basic set unchecked for perfs 4d, 5/- & 10/- m.m. rest u.m. (13). Cat. £40 {MH} US	£18
10209	49-57	1904 E7 wmk MCA set fine & fresh appearance mint, (7) Cat. £200 {MH} US (image available online only)	£89	10263	120-32	1938 GVI definitive set taken as cheapest, cds f.u. (2/- corner crease). (13) Cat. £70 {U} US3	£23
10210	50-57	1904 E7 wmk MCA part set (excl 1/2d SG49), mint, 1d chalky 50b, both 2d (51b h/r & tone marks), 3d & 6d on chalky, 2/6d very fine l.m.m. (7). Cat. £270 {MH} US PH Plate 15	£116	10264	130	1938 2/- blue & violet perf 12. f.u. Cat. £30 {U} US	£16
10211	49-57	1904-06 MCA set plus chalky papers complete(11) fresh m.m. Cat. £447 {MH} US	£222	10265	130	1938 2/- blue & violet perf 12. f.u. Cat. £30 {U} US	£16
10212	49-57	1904-06 MCA set(7) mint, some are heavily mounted Cat. £200 {MH} US2	£68	10266	130	1938 KGV1 - 2s blue and violet, wmk MSCA, perf 12. Fine used, small h/r. Cat. £30 {U} US	£15
10213	50/4	1904-06 1d to 6d (light toning), ex. 2 1/2d, on chalky paper, m.m. (4) Cat. £138 {MH} US4	£25	10267	130&31	1938 GVI perf 12 2/- blue & violet & 5/- olive green & violet v.f.u.(2) Cat. £68 {U} US	£36
10214	53a,54,57	1904-6 KEVII Crown CA Definitives 3d to 2/6 m.m. (3) Cat. £120 {MH} US4	£38	10268	131	1938 5/- olive green & carmine perf 12 line. f.u. Cat. £38 {U} US	£20
10215	53	1905 3d dull purple & orange. l.m.m. Cat. £90 {MH} US	£48	10269	131	1938 5/- olive green & carmine perf 12 line. l.m.m. Cat. £110 {MH} US	£39
10216	59-68	1907 E7 wmk MCA set with both shades of 6d & both 2/- SG64a & 66a, fine m.m. (12). Cat. £260 {MH} US PH Plate 15	£116	10270	131	1938 5/- olive green & carmine perf 12 line. f.u. Cat. £38 {U} US	£20
10217	67	1907 E7 wmk MCA 2/6d black & red on blue fine m.m. Cat. £50 {MH} US	£22	10271	131	1938 5/- olive green & carmine perf 12 line. l.m.m. Cat. £110 {MH} US	£39
10218	67	1907 E7 wmk MCA 2/6d black & red on blue, m.m. with some h/r. Cat. £45 {MH} US	£18	10272	120-132	1938-42 KGV1 - full set of 13v, 1/2d to 10s, lightly MM with h/r or hinge trace. Cat. £40 {MH} US2	£16
10219	59-68	1907-13 MCA set plus 1/2d shade complete(11) fine mint Cat. £220 {MH} US	£107	10273	120-129	1938-43 KGV1 - set of 10v to 1/3d, all perf 12 except for 6d (p12x11 1/2). Mint, some heavy h/r. Cat. £146 {MH} US4	£41
10220	59-68	1907-13 MCA set plus 1/2d shade mint(11), the 2/6d is heavily mounted Cat. £220 {MH} US3	£75	10274	120-132	1938-43 KGV1 Pictorial set of 13 vals 1/2d to 10s, f.u. with small h/r. (SG128 - 1s has 2 toned perfs at top). (13) Cat. £70 {U} US3	£28
10221	71-84	1913 GV wmk MCA basic set of 12 to 20/- fine & fresh m.m. the 20/- with some h/r. (12). Cat. £275 {MH} US PH Plate 15	£125	10275	120-132	1938-43 KGV1 - full set of 13v, 1/2d to 10s with various perfs. Perf 12x12: 1/2d, 1d, 1 1/2d, 3d, 4d, 6d, 9d & 1s. Perf 12x11 1/2d: 2d, 2s & 5s. Lightly MM with hinge trace (h/r on 1/2d). Cat. £190 {MH} US3	£65
10222	83	1913 10/- green & red/green m.m. Cat. £70 {MH} US	£35	10276	120-132	1938-43 KGV1 - full set of 13v, 1/2d to 10s (1/2d to 9d p12x11 1/2), lightly MM, h/r. Cat. £40 {MH} US3	£16
10223	71/9e	1913-21 1/2d, Die 2 3d and 1s, plus 1s olive back, fine m.m. Cat. £91 {MH}	£45	10277	120-132	1938-43 GVI definitives complete set of the perf 12 issues & the 'a' numbers perf 11 1/2x12 (excl 2/- 130a & 5/- 131a) but incl the much scarcer SG130 & 131. Very fine l.m.m (22) Cat. £380 {MH} US PH Plate 15	£178
10224	71-84	1913-21 MCA set to 20s with all shade and Die varieties as listed except the unpriced SG 77d,82d(31) fresh m.m., very fine. A difficult set to assemble Cat. £1042 {MH} US	£534	10278	120-32	1938-43 Set with perfs as listed complete(24) fine m.m. Cat. £406 {MH} US	£107
10225	71-84	1913-21 set to 20s, plus 3d shade, 1s olive back and 5s white back, fresh, fine mint. (15) Cat. £330 {MH} US2 PH Plate 15	£187	10279	120-32,etc	1938-43 Set with all perf vars and 1948 set(37) fine mint Cat. £471 {MH}	£151
10226	82/b	1913-21 5s green and red, on yellow and on white back, fresh m.m. Cat. £67 {MH}	£38	10280	120a-129	1938-43 KGV1 Pictorial vals 1/2d to 10s (Missing SG130 - 2s and SG131 - 5s), f.u. with small h/r. (11) Cat. £35 {U} US4	£11
10227	82c	1913-21 5s green and red on orange-buff, fresh m.m. Cat. £85 {MH}	£43	10281	130-131	1938-43 KGV1 Pictorial issues 2s Blue and Violet P12 and 5s Olive-Green & Carmine P12, f.u. with small h/r. (2) Cat. £68 {U} US4	£24
10228	82e	1913-21 5s green and red on pale yellow, gum bend, fresh m.m. Cat. £110 {MH}	£45	10282		1939-1941 CENSORED MAIL: Nice group of GVI period covers all censored with 'PASSED BY CENSOR GOLD COAST' censor marks in red numbered '5', (3 covers), '6', '7' & '8'. Originations inc KIDJEBI, KUMASI, OSINO, OBUASI, CAPE COAST & TAKORADI. Five sent to the UK and one to SOUTHERN RHODESIA. (6 covers) {C} US7	£26
10229	83	1913-21 MCA 10s green and red/green fresh m.m. Cat. £70 {MH} US2	£25	10283		1939-1941 CENSORED MAIL: Nice group of GVI period covers all censored mostly with 'PASSED BY CENSOR GOLD COAST' censor marks in red numbered '5', (4 covers), '8', '9' (in blue) & one with a printed 'OPENED BY EXAMINER OO/33' censor strip. Originations inc APAM, ACCRA, APONG, KETA & SHANTI inc on registered. All sent to the UK. (7 covers) {C} US7	£29
10230	83a	1913-21 10s on blue-green, olive back, centred to NW, fresh m.m. Cat. £55 {MH}	£25	10284	130-132	1940 KGV1 - 2s, 5s & 10s (top 3 values) from longer set, perf 11 1/2x12. Good to fine used, h/r. Cat. £79 {U}	£35
10231	83b	1913-21 10s on emerald back, centred to SE, short perf at top, fresh m.m. Cat. £50 {MH}	£17	10285		1947 British Commonwealth 1947 UPU Blue Presentation Folder for Gold Coast containing 1938 definitive set of 13 & Victory pair. 300 were produced for each country represented. The majority were red (250) & 50 in blue. Some countries had all 300 in blue. Gold Coast had 250 in red & 50 in blue making this very rare. The folder is in excellent condition with very light wear to the spine. Includes an article from GSM Nov 2011. {X} US3 (image available online only)	£204
10232	83a	1916 10/- green & red/blue green with olive back. f.u. Cat. £120 {U} US	£59	10286	135/46	1948 Definitives u.m. Cat. £85 {UM} US	£50
10233	88/117	1918 War Tax, 1921-27 set to 1s (ex. 1d), 1925-32 1s, 2s and 2s6d, 1930 3d, 1935 SJ, m.m. Cat. £120 {MH} US3	£31				
10234	80b	1921 2/- purple & blue/blue Die II. f.u. Cat. £75 {U} US	£40				
10235	80b	1921 2/- purple & blue/blue Die II. f.u. Cat. £75 {U} US	£40				
10236	80b	1921 2/- purple & blue/blue Die II. f.u. Cat. £75 {U} US	£40				
10237	89,97	1921-24 2d and 2s6d, fine m.m. Cat. £19 {MH}	£8				

Lot No	Cat No	Description	Estimate
Gold Coast - continued			
10287	135-144	1948 KGVI - pictorial set to 2s, mint, h/r. Cat. £30 {MH}	£15
10288	135-146	1948 KGVI - full set of 12v plus additional shade of 2d (deep-brown). Average to fine used. Cat. £46 {U} US5 (B)	£13
10289	135-146	1948 KGVI - full set of 12v, 1/2d to 10s, lightly MM, hinge trace. Cat. £85 {MH} US3	£29
10290	135-146	1948 KGVI - full set of 12v, 1/2d to 10s, lightly MM, small h/r or hinge trace. Cat. £85 {MH} US2	£33
10291	135-146	1948 KGVI Pictorial issue vals 1/2d to 10s (Missing SG145 - 5s), f.u. with small h/r. Average centring. (11) Cat. £31 {U} US5 (B)	£8
10292	135-146	1948 KGVI pictorial set of 12 vals 1/2d to 10s, f.u. with small h/r. Cat. £48 {U} US2	£22
10293	135-146	1948 KGVI Pictorial issue set of 12 vals 1/2d to 10s, f.u. with small h/r. Average centring. (12) Cat. £48 {U} US3	£18
10294	135-146	1948 KGVI Pictorial set of 12 vals 1/2d to 10s f.u. with small h/r. (12) Cat. £48 {U} US4	£16
10295	135-146	1948 KGVI - full set of 12v to 10s, good to fine used, h/r. Some slight paper wrinkling on a couple of values. Cat. £48 {U}	£20
10296	135-146	1948 KGVI set to 10/- very fine mint (12) Cat. £85 {MH} US3	£28
10297	135-46	1948 GVI definitive set fine used (2d joined pair). (13) Cat. £48 {U} US	£22
10298	135-46	1948 GVI definitive set m.m. (12) Cat. £85 {U} US	£37
10299	135-46	1948 GVI pictorial set cds f.u. (12) Cat. £48 {U} US	£22
10300	135-46	1948 GVI pictorial set very fine u.m. (2/- m.m.). (12) Cat. £85 {UM} US	£44
10301	135-46	1948 GVI definitive set f.u. (12) Cat. £48 {U} US3	£14
10302	145	1948 KGVI Pictoria issue 5s Purple & Black, (1 p/p at top and o/c N) Cat. £45 {MH} US5 (B)	£10
10303	145	1948 5/- purple & black. u.m. Cat. £48 {UM} US	£27
10304	147-148	1948 KGVI Royal Silver Wedding set of 2 vals 1 1/2d and 10s, f.u. with small h/r. (SG147 - 1 1/2d o/c E and SG148 - £1 o/c NW and 1 p/p at bottom). (2) Cat. £55 {U} US4	£18
10305	147-148	1948 KGVI RSW set of 2 vals 1 1/2d Scarlet and 10s Grey-Olive, superb u.m. (2) Cat. £38 {UM}	£25
10306	147-8	1948 Silver Wedding pair m.m. Cat. £38.3 {MH} US3	£14
10307	147-8	1948 GVI Silver Wedding pair very fine u.m. Cat. £38 {UM} US	£20
10308	D5/8	1951-52 Dues. f.u. Cat. £140 {U} US	£75
10309	D5/8	1951-52 Dues. f.u. Cat. £140 {U} US	£75
10310	153-64	1952 QEII definitive set with extra 1/2d shade m.m. (13). Cat. £70 {MH} US	£31
10311	153-64	1952 QEII definitive set m.m. with some H/R, 5/- creased. (12) Cat. £70 {MH} US3	£19
10312	162	1952 QEII 2/- brown olive & carmine very fine u.m. left marginal block of 4. Cat. £76 {UM} US	£40
10313	164	1952 QEII 10/- black & olive green very fine u.m. right marginal block of 4. Cat. £128 {UM} US	£67
10314	153-64	1952-57 QEII definitive set plus Ghana Independence set (Ghana SG170-81), fine u.m. (24). Cat. £85 {UM}	£50
10315	153/64	1952-64 Definitives l.m.m. Cat. £70 {MH} US	£23
10316	153/64	1952-64 Definitives l.m.m. Cat. £70 {MH} US	£23
10317	163	1954 QEII - 5s purple and black, v.l.m.m., hinge trace. Cat. £30 {MH}	£14

GREAT BRITAIN - QV (LINE ENGRAVED)

For more lots, please see the GALLERY section at the front of the catalogue

10318		1840 RAINBOW COLOUR TRIAL 1d lilac-rose, State 2, imperf with voided corner, a marginal examples from the top of the sheet, tiny pinhole, o/wise fine unused. SG Spec. DP20B. Brandon Cert. (1999). Cat. £3500 {E} US PH Plate 17	£1335
10319		1840 RAINBOW COLOUR TRIAL 1d green, STATE 3, with voided corner on thick laid paper, a left marginal example with sheet watermark, small colour spot in corner, o/wise fine used. SG Spec. DP20Ed. Scarce. Cat. £3500 {E} US PH Plate 16	£2492
10320	1	1840 1d intense black, plate 1b, SE, 4 small to very good margins, neat black MC, very fresh, v.f.u. SG Spec. AS4. Cat. £525 {U} PH Plate 16	£259
10321	1	1840 1d intense black, plate 4, RG (double letter R), 4 mostly small margins, neat red MC, fine used. SG Spec. AS22b. Cat. pro rata approx. £650. {U} PH Plate 16	£194
10322	1	1840 1d intense black, plate 3, ED, 4 small to huge margins, neat black MC, fresh, fine used. SG Spec. AS19. Cat. £575 {U} PH Plate 16	£216
10323	1	1840 1d intense black, plate 1b, SC, 4 decent to large margins, very fresh, crisp red MC, v.f.u. Cat. £575 {U} PH Plate 16	£259
10324	1	1840 1d intense black, plate 2, TF, 4 good margins, except very close at bottom, 2 guide dots beneath SE square, neat red MC at top, fine used. SG Spec. AS13. Cat. £525 {U} PH Plate 16	£216
10325	1	1840 1d intense black, plate 4, JI, 4 small to good margins, red MC, traces of brownish gum on reverse, fine used. Cat. £575 {U} PH Plate 16	£216
10326	1	1840 1d intense black, plate 4, TL, 4 very good margins, red MC, fine used. Cat. £600 {U} US2 PH Plate 16	£237
10327	1	1840 1d intense black, plate 8, ED, 4 small margins, red MC, fine used. Expertised on reverse A. ROI(G?). SG Spec. AS48. Cat. £700 {U} PH Plate 16	£248
10328	1	1840 1d intense black, plate 1a, EJ, 4 small to good margins, neat red MC, very fresh, v.f.u. SG Spec. AS1. Cat. £600 {U} PH Plate 16	£216
10329	1	1840 1d intense black, plate 4, AL, 4 small to huge margins, neat black MC, v. fine used. SG Spec. AS22. Cat. £550 {U} US PH Plate 16	£357
10330	1	1840 1d intense black, plate 1b, MB, 4 good margins, neat dark red MC, light soiling, v.g.u. Cat. £575 {U} PH Plate 16	£211
10331	1	1840 1d intense black, plate 5, horizontal strip of 4, OH-OK, small to very good margins all around, crisp vermilion MC cancels (slightly suffused to reverse), fine used. Cat. £2500 as two piece. {U} US PH Plate 16	£2848
10332	1c	1840 1d intense black, plate 7, AL, 4 very small margins, faint guide lines in NE and SE squares, and guide dots in left margin, neat red MC, fresh, fine used. Cat. £575 {U} PH Plate 16	£184

Lot No	Cat No	Description	Estimate
Great Britain - QV (Line Engraved) - continued			
10333	1c	1840 1d intense black, plate 6, KE, 4 small neat margins, guide line in NE and SE corners, light red MC, very fresh, fine used. Cat. £600 {U} PH Plate 16	£227
10334	1c	1840 1d intense black, plate 5, QE, 4 small margins, guide line in NE corner, slightly suffused red MC, fine used. Cat. £600 {U} PH Plate 16	£178
10335	1c	1840 1d intense black, plate 6, EG, 4 small to (mostly) very good margins, horizontal and vertical guide lines in NE corner, bold full black MC, trace of red cancel (additional Maltese Cross?) in SW corner, fresh, fine used. Cat. £550 {U} US4 PH Plate 16	£215
10336	1c	1840 1d intense black, plate 8, EJ, 4 margins ('chopped' at top right but just clear), guide line in NE corner, bold central black MC, v.g.u. Cat. pro rata approx. £700. {U} US4 PH Plate 16	£100
10337	2	1840 1d black, plate 8, 4 small neat margins, light red MC, very fresh, fine used. Cat. £575 {U} PH Plate 16	£227
10338	2	1840 1d black, plate 6, NF, 3 1/2 margins, tied to piece by complete SCOTTISH-type MC in black, very fresh, f.u. {U} US4 PH Plate 16	£156
10339	2	1840 1d black, plate 8, CJ, 4 small margins, slightly suffused red MC, fine used. Cat. £550 {U} US2 PH Plate 16	£144
10340	2	1840 1d black, plate 4, AK, 4 good to huge margins, trace of faint vertical crease at right, black MC, very fresh, f.u. Cat. £425 {U} PH Plate 16	£162
10341	2	1840 1d black, plate 1b, DG, 4 small to good margins, full bold black MC, fine used. Cat. £400 {U} PH Plate 16	£205
10342	2	1840 1d black, plate 10, NG, 4 small to good margins, guide line in NE corner, neat black MC, light toning, v.g.u. Cat. £975 {U} PH Plate 16	£173
10343	2	1840 1d black, plate 6, SG, 4 small margins, small closed tear at top and thinned where hinge removed, fresh, part o.g. Cat. £13500 {MH} US4 PH Plate 16	£1053
10344	2	1840 1d black, plate 5, NE, 4 small to large margins, red MC, fresh, v.f.u. Cat. £450 {U} US2 PH Plate 16	£165
10345	2	1840 1d black, plate 9, SJ, 4 small margins (very close at lower right), light black MC, fine used. Cat. £625 {U} PH Plate 16	£173
10346	2	1840 1d black, plate 6, AL, 4 small to very good margins, some typical 'dots' noted, bold black MC, fine used. Cat. £400 {U} PH Plate 16	£194
10347	2	1840 1d black, plate 9, JK, 4 neat margins, light black MC, fine used. Cat. £625 {U} PH Plate 16	£259
10348	2	1840 1d black, plate 2, JE, without ray flaws, 4 tiny to very good margins, tied to 1940 piece by red MC, fresh, fine used. SG Spec. AS14f Cat. £475 {U} US4 (image available online only)	£118
10349	2	1840 1d black, plate 1b, NA, 3 margins, tied by red MC and red TOMBSTONE postmark, good used. Unusual. {U} US4 (image available online only)	£156
10350	2	1840 1d black, plate 7, OK, 4 small to good margins, red MC, fine used. Signed Buhler. Cat. £500 {U} PH Plate 16	£211
10351	2	1840 1d black, plate 8, PG, into at NE corner, tiny closed tear and corner creases, red MC, g.u. Cat. £525 {U} US4 PH Plate 16	£56
10352	2	1840 1d black, plate 3, RK, 4 small to huge margins, crisp red MC, traces of brownish gum on reverse, fine used. Cat. £550 {U} PH Plate 16	£227
10353	2	1840 1d black, plate 2, SF, 4 tiny to good margins, tied to September 1840 piece by light red MC, fine used. Cat. £425 {U} US4 (image available online only)	£94
10354	2	1840 1d black, plate 2, GG, without ray flaws, 4 small to good margins, just about tied to 1840 piece by red MC, fine used. SG Spec. AS14f Cat. £475 {U} US4 (image available online only)	£112
10355	2	1840 1d black, plate 5, SD, 4 small to very good margins, very fresh, crisp red MC, v.f.u. Cat. £450 {U} US2 PH Plate 16	£165
10356	2	1840 1d black, plate 1a, TD, 4 very good margins, tiny thin in top margins, crisp red MC, very fresh, v.f.u. Superb appearance. Cat. £425 {U} US4 PH Plate 16	£217
10357	2	1840 1d black, plate 1b, TF, 4 tiny (at bottom left) to large margins, surface score in bottom right margin, neat red MC, fine used. Cat. £450 {U} US2 PH Plate 16	£136
10358	2	1840 1d black, plate 3, BL, 4 neat margins, very fresh, red MC, fine used. Cat. £550 {U} US2 PH Plate 16	£160
10359	2	1840 1d black, plate 2, QK, 4 small to good margins, partial crisp red MC, fresh, f.u. Cat. £425 {U} US2 PH Plate 16	£160
10360	2	1840 1d black, plate 4, SJ, 4 very good margins, crisp red MC, v.f.u. Cat. £475 {U} US2 PH Plate 16	£246
10361	2	1840 1d black, plate 5, BG (scratches in 'B' square), 4 tiny (at right) to very good margins, neat red MC, v.f.u. Cat. £450 {U} PH Plate 16	£194
10362	2	1840 1d black, plate 10, RK, 3 1/2 margins, with basal shift and long tailed 'R', crisp black MC, fine used. SG Spec. AS66d. Cat. £1100 {U} PH Plate 16	£151
10363	2	1840 1d black, plate 3, TI, 4 tiny to very good margins, small violet ink mark at bottom right, light red MC, fine used. Cat. £550 {U} US4 PH Plate 16	£100
10364	2	1840 1d black, plate 2, FD, 4 tiny to huge margins, stated to be RE-ENTRY at upper right, crisp red MC, v.f.u. Cat. £425 {U} US4 PH Plate 16	£177
10365	2	1840 1d black, plate 2, IA, just about 4 margins, red MC and black lozenge-shaped (manuscript) cancels, v.g.u. Unusual. {U} US4 PH Plate 16	£140
10366	2	1840 1d black, plate 6, vertical pair, RE-SE, margins all around except just into at bottom, pressed crease at bottom of SE, heavy red MC cancels, toned on reverse, v.g.u. Cat. £1300 {U} US4 PH Plate 16	£201
10367	2	1840 1d black, plate 2, QC, 4 margins, crisp MC in PURPLE-BROWN, thin under hinge, fresh, fine used. {U} US4 PH Plate 16	£217
10368	2	1840 1d black, plate 3, ED, 4 small to good margins, red MC, fresh, v.f.u. Cat. £550 {U} PH Plate 16	£205
10369	2	1840 1d black, plate 4, JC, 4 tiny to large margins, shows various typical 'black spots', red MC, fine used. Cat. £475 {U} PH Plate 16	£216
10370	2	1840 1d black, plate 2, JB, 4 small margins, red MC, fine used. Cat. £425 {U} PH Plate 16	£151
10371	2	1840 1d black, plate 1a, GK, excellent margins, very fresh, crisp red MC, v.f.u. Cat. £425 {U} US PH Plate 16	£452

Lot No	Cat No	Description	Estimate
		Great Britain - QV (Line Engraved) - continued	
10372	2	1840 1d black, plate 9, BH, 4 small to good margins, light black MC, fine used. Cat. £625 {U} US PH Plate 16	£271
10373	2	1840 1d black, plate 1b, MK, close at lower left, o/wise 4 large margins, with NON-COINCIDENT RE-ENTRY, red MC, v. fine used. SG Spec. AS5b. Cat. £525 {U} US PH Plate 16	£405
10374	2	1840 1d grey-black, plate 2, PI, 4 large margins, with RECUT LETTER SQUARE, red MC, fine used. SG Spec. AS15d. Cat. pro rata £625. {U} US PH Plate 16	£452
10375	2	1840 1d black, plate 3, TL, 4 close (at top right) to huge margins, neat red MC, very fresh, v.f.u. Cat. £550 {U} US PH Plate 16	£405
10376	2	1840 1d black, plate 3, GC, 4 good to very large margins, red MC, very fresh, v.f.u. Cat. £550 {U} US PH Plate 16	£476
10377	2	1840 1d black, plate 5, OF, 4 very good to large margins, weak side lines, neat black MC, very fresh, v. fine used. Cat. £375 {U} US PH Plate 16	£391
10378	2	1840 1d black, plate 8, GK, 4 good neat margins, light black MC, very fresh, v. fine used. Cat. £525 {U} US PH Plate 16	£324
10379	2	1840 1d black, plate 7, EE, 4 tiny (at right) to very good margins, red MC (clear of profile), fresh, v. fine used. Cat. £450 {U} US PH Plate 16	£181
10380	2	1840 1d black, plate 1a, EL, 4 small to large margins, tied to 12 MAY 18400 small part insurance company EL by neat red MC, surface facial abrasions, but a scarce early date. SG Spec. A1 (2) tf. Cat. £3250 on cover. {U} US (image available online only)	£467
10381	2	1840 1d black, plate 6, NG, 4 small to huge margins, just tied to piece by faint red MC and deep magenta boxed 'No. 1', fine used. SCARCE. Brandon Cert. (1997). {U} US PH Plate 17	£1424
10382	2	1840 1d black, EE, 4 tiny margins (just clear at right), small closed tear at left, light toning, central (possibly distinctive) black MC, v.g.u. Cat. £375 {U} PH Plate 16	£86
10383	2	1840 1d black, plate 3, IK, 4 mostly tiny margins, neat distinctive WELSHPOOL red MC, fresh, fine used. SG Spec. AS20uk. Cat. £3000 {U} PH Plate 16	£729
10384	2	1840 1d Black Plate 9 A-E, close but clear top, left & bottom fine, right just shaving the edge of the E sq. tied to small piece with light, black MX. With vert guide lines in NE sq & E sq confirming plate number. Fine impression. Cat. £625 {U} US3 PH Plate 16	£204
10385	2	1840 1d Black Plate 5 D-E, 4 margins close -fine, crisp red MX, light diagonal crease top left. Very fine impression. Cat. £375 {U} US3 PH Plate 16	£123
10386	2	1840 1d Black Plate 4 M-G, 4 margin, just touching the M sq at bottom left, right margin huge with part of MH showing, Stuck to small piece, not tied, with full black MX. Very fine impression. Cat. £375 {U} US3 PH Plate 16	£164
10387	2,7	1840 1d black and 1841 1d red-brown, a MATCHED PAIR from plate 9, lettered PK, former with guide lines in NE corner and through 'P' square and value, each with neat black MC and 4 small margins, fine used. Cat. £890 {U} PH Plate 17	£243
10388	2b	1840 1d black, plate 5, PH, 4 small margins, double letter 'H', small SW corner crease, red MC, v.g.u. SG Spec. AS25b. Cat. £500 {U} US2 PH Plate 16	£118
10389	2bb	1840 1d black, plate 7, KK, showing the major re-entry, 4 small to huge margins, light red MC, light overall toning, v.g.u. SG Spec. AS46a. Cat. pro rata £600. {U} PH Plate 16	£173
10390	2c	1840 1d black, plate 5, QK, 3½ margins, guide line in NE corner, neat black MC, fresh, fine used. Cat. £400 {U} US4 PH Plate 16	£81
10391	2c	1840 1d black, plate 8, AG (stated to be State 2), guide line in NE corner, 4 small margins, crisp black MC, v. fine used. Cat. £550 {U} PH Plate 16	£184
10392	2c	1840 1d black, plate 8, EL, 4 margins, guide line in NE corner, heavy black MC, v.g.u. Cat. £425 {U} US4 PH Plate 16	£106
10393	2c	1840 1d black, plate 5, TK, 4 tiny to very good margins, horizontal guide line, and guide dot to right of, in 'K' square, neat red MC, fine used. Cat. £475 {U} PH Plate 16	£205
10394	2c	1840 1d grey-black, plate 1a, CA, showing moderate plate wear, 4 mostly very good margins, guide line in NE corner, crisp red MC, v.f.u. Cat. £450 {U} PH Plate 16	£248
10395	2c	1840 1d black, plate 6, CC, 4 margins except just touches at upper left, strong guide line in NE corner, overall toning, crisp central black MC, g.u. Cat. £425 {U} US2 PH Plate 16	£76
10396	2c	1840 1d black, plate 9, DG, 4 small margins except just touches at bottom left, guide line in NE corner, black MC, couple of small pressed corner creases, v.g.u. Cat. £650 {U} US4 PH Plate 16	£90
10397	2c	1840 1d black, plate 8, LF (stated to be State 2), guide line in NE corner, 4 tiny but clear margins, black MC, v.g.u. Cat. £550 {U} PH Plate 16	£140
10398	2c	1840 1d black, plate 6, EE, guide line in NE corner, 4 tiny margins except just touches at bottom right, crisp red MC, fresh, f.u. Cat. £475 {U} PH Plate 16	£151
10399	2c	1840 1d black, plate 8 (Stage 1), PA, 4 tiny to large margins, guide line in NE corner, red MC, fine used. Cat. £475 {U} US4 PH Plate 16	£102
10400	2c	1840 1d black, plate 9, DK, 4 good margins, guide line in NE corner, black MC, fine used. Cat. £650 {U} US4 PH Plate 16	£124
10401	2c	1840 1d black, plate 9, EE, on THIN PAPER, 4 good margins, strong guide lines in NE and SE corners, neat black MC, very fresh, v. fine used. SG Spec. AS57f. Cat. £775 {U} US PH Plate 16	£443
10402	2c	1840 1d black, plate 2, TD, 4 small to large margins, guide line in 'D' square, light red MC, v. fine used. Cat. £450 {U} US PH Plate 16	£214
10403	2c	1840 1d black, plate 3, PA, guide line in NE corner, 4 tiny margins (just about clear at NW corner), neat red MC, v.g.u. Cat. £575 {U} PH Plate 16	£130
10404	2cj	1840 1d black, plate 7, TJ, 4 tiny (at top left) to huge margins, guide line in NE corner, large portion of TOWN POSTMARK in black, v.f.u. RARE. Cat. £15000 {U} US4 PH Plate 16	£1646
10405	2d	1840 1d black, plate 9, NJ, 4 small to very good margins, horizontal guide line through value and 'J' square, neat red MC, very fine used. Cat. pro rata £750. {U} PH Plate 16	£216

Lot No	Cat No	Description	Estimate
		Great Britain - QV (Line Engraved) - continued	
10406	2g	1840 1d black, plate 2, OH, 4 small to huge margins, light red MC, fine used. Cat. £425 {U} PH Plate 16	£205
10407	2Wi	1840 1d black, plate 1b, PI, 4 small to large margins except just touches at lower left, WATERMARK INVERTED, attractive red MC, fine used. Cat. £2000 {U} US4 PH Plate 16	£420
10408	2Wi	1840 1d black, plate 1a, OF, 4 small neat margins, WATERMARK INVERTED, indistinct red MC, fine used. VERY SCARCE. Cat. £4000 {U} PH Plate 16	£2160
10409	2wi	1840 1d black, plate 5, PJ, with WATERMARK INVERTED, tiny to good margins, black MC, f.u. Scarce plate. SG Spec. AS25e. Cat. £3750 {U} US PH Plate 16	£1335
10410	3	1840 1d greyish black, plate 7, AL, 4 tiny margins except just shaved at NE and SE corners, neat red MC, v.g.u. Cat. £500 {U} PH Plate 16	£140
10411	3	1840 1d grey-black, plate 6, NA, 4 tiny to good margins, red MC, fresh, fine used. Cat. £550 {U} PH Plate 16	£194
10412	3	1840 1d grey-black, plate 5, SF, 2 margins, red MC, fresh, still attractive, v.g.u. Cat. £550 {U} PH Plate 16	£97
10413	3	1840 1d grey-black, plate 3, RI, 4 small margins, red MC, fine used. Cat. £550 {U} PH Plate 16	£194
10414	3	1840 1d grey-black, plate 2, JC, 4 good margins except very close at bottom, without ray flaws, suggestion of horizontal guide lines in bottom corner squares, crisp full red MC, fine used. SG Spec. AS15f. Cat. £550 {U} PH Plate 16	£216
10415	3	1840 1d grey-black, plate 1b, PF, tiny natural inclusion at edge, 4 small to huge margins, recut left sideline, red MC, fine used. SG Spec. AS6h. Cat. £525 {U} PH Plate 16	£211
10416	3	1840 1d grey-black, plate 1a, KE (worn plate), 4 neat small margins, red MC, fine used. SG Spec. AS3. Cat. £525 {U} PH Plate 16	£238
10417	3	1840 1d grey-black, plate 1a, HL, 4 small (at bottom) to very good margins, light red MC, very fresh, v. fine used. Cat. £550 {U} US PH Plate 16	£190
10418	3	1840 1d grey-black, plate 1a, LC, 4 good margins except very close at right, neat vermilion MC, very fresh, fine used. Cat. £575 {U} PH Plate 16	£189
10419	3c	1840 1d grey-black, plate 10, KJ, on THIN PAPER, guide line in NE corner, 4 small to good margins, neat black MC, fine used. SG Spec. AS67c. Cat. £1150 {U} PH Plate 16	£324
10420	3c	1840 1d grey-black, plate 1a, CC, 4 small to good margins, guide lines in both right hand corners, very fresh, light red MC, v.f.u. Cat. £550 {U} PH Plate 16	£227
10421	4	1840 2d deep full blue, plate 2, horizontal pair TF-TG, small to large margins all around, heavy black MC cancels, v.g.u. Cat. pro rata £3500. {U} US4 PH Plate 17	£469
10422	4	1840 2d deep full blue, GD, 4 tiny margins, red MC, slight toning, v.g.u. Cat. pro rata £1400. {U} PH Plate 17	£238
10423	4	1840 2d deep full blue, plate 2, QI, just about 3 margins, diagonal scratch through second E of PENCE, two partial black MC cancels, v.g.u. Cat. £1200 {U} US PH Plate 17	£142
10424	4	1840 2d deep blue, plate 2, IJ, 4 small margins (just clear at bottom left), crisp black MC, fine used. Cat. £1200 {U} PH Plate 17	£319
10425	4b	1840 2d deep full blue, plate 1, AF, guide line in NE corner, 3½ margins, black MC, fresh, f.u. Cat. £1225 {U} PH Plate 17	£254
10426	5	1840 2d blue, plate 1, JL, 3½ tiny margins, smudged central black MC, good colour, v.g.u. Cat. £975 {U} US3 PH Plate 17	£85
10427	5	1840 2d blue, plate 1, AH, with the listed re-entry, 3 margins, full bold black MC, light toning, good used. SG Spec. DS5b. Cat. £1250 {U} PH Plate 17	£205
10428	5	1840 2d blue, plate 2, L(?)D, 2 good margins, tied to piece by red MC, good used. Cat. £1250 {U} PH Plate 17	£130
10429	5	1840 2d DK blue imperf 4 margin very fine on 3 sides close but clear bottom, red MX. Cat. £975 {U} US PH Plate 17	£160
10430	5	1840 2d blue, IJ, 4 tiny (just about clear at bottom left) to huge margins, faint pressed crease at top, light partial black MC, very fresh, v.g.u. Cat. £975 {U} PH Plate 17	£259
10431	5	1840 2d blue, plate 1, DK, 4 good to tiny margins (possibly just touches at lower left), with SHIFTED TRANSFER (BASAL), light black MC, thin at bottom, v.g.u. SG Spec. DS5c. Cat. £1100 {U} US3 PH Plate 17	£116
10432	5	1840 2d blue, KD, 3 mostly large margins, neat black MC, fine used. Cat. £975 {U} US4 PH Plate 17	£94
10433	5	1840 2d blue, plate 1, OG, 3 tiny margins, neat black MC, light toning, v.g.u. Cat. £975 {U} US3 PH Plate 17	£78
10434	5	1840 2d blue, plate 1, horizontal pair EF-EG, small to large margins all around, horizontal guide line in E square of EG, smudged black MC cancels, fine used. Cat. £2200 {U} US4 PH Plate 17	£352
10435	5	1840 2d blue, plate 1, horizontal pair JE-JF, tiny (just about clear at top left) to good margins all around, with attractive MAGENTA MC cancels, v.f.u. Extremely rare. Brandon Cert. (1992). Cat. Pro rata approx. £20,000. SG Spec. DS6ue. {U} US4 PH Plate 17	£3516
10436	5	1840 2d blue, margins poor/clipped, tied to piece by neat black MC, good used. Cat. £975 {U} US6 PH Plate 17	£36
10437	5	1840 2d blue, plate 1, AK, poor margins, pronounced SHIFTED TRANSFER (BASAL), vertical crease at left, very fresh, neat red MC, v.g.u. SG Spec. DS5c. Cat. £1100 {U} US PH Plate 17	£95
10438	5	1840 2d blue, PJ, cut square evenly with no margins, very fresh, neat partial black MC, fair used. Cat. £975 {U} US PH Plate 17	£67
10439	5	1840 2d blue, AJ, tiny variable margins, thinning, light smudged black MC, fair used. Cat. £975 {U} US PH Plate 17	£67
10440	5	1840 2d blue, BB, nearly 3 + margins, neat light black MC, v.g.u. Cat. £975 {U} US PH Plate 17	£124
10441	5	1840 2d blue, three examples, poor margins with some faults, good plating examples, used. Cat. £2925 {U} US	£263
10442	5	1840 2d blue, three examples, shades, poor margins with some faults, useful plating examples, used. Cat. £3000 {U} US	£276

Lot No	Cat No	Description	Estimate	Lot No	Cat No	Description	Estimate
Great Britain - QV (Line Engraved) - continued				Great Britain - QV (Line Engraved) - continued			
10443	5	1840 2d blue, plate 2, QF, 4 small to huge margins, neat light black MC, fine used. Cat. £1000 {U} PH Plate 17	£297	10483	14	1841 2d blue, plate 3, DH, 4 tiny (just clear at right) to good margins, ivory head, with distinctive COVENTRY MALTESE CROSS, fine used. RARE. SG Spec. ES11ud. Cat. £2250 {U} PH Plate 18	£535
10444	5	1840 2d Blue Plate 1 M-A, very nearly 4 fine-very fine margins, just clipped bottom left. Black MX small thin right edge which has had a clever repair. Cat. £950 {U} US3 PH Plate 17	£123	10484	14	1841 2d blue, plate 4, DJ, 3 margins, small part gum at bottom, good unused. Scarce. Cat. £5000 {MH} US PH Plate 18	£556
10445	5i	1840 2d blue, BI, 4 margins except just shaved at top left, with crisp 1844 type postmark in black, trace of pressed vertical crease at left, v.g.u. Cat. £2000 {U} US4 PH Plate 17	£232	10485	14/b/e	1841 2d blue, OH, 4 small margins, guide line through value, neat black MC, ivory head, fine used. Cat. £300 {U} US PH Plate 18	£53
10446	6	1840 2d pale blue, plate 2, FE, 4 mostly large margins except just touches at lower right, neat light black MC, fine used. Cat. £1100 {U} PH Plate 17	£259	10486	14a/b/e	1841 2d blue, OL, 4 tiny margins except just touches at lower right, horizontal guide line through 'O' square and (just) part of value, black MC, v.g.u. Cat. pro rata £300. {U} US	£43
10447	6	1840 2d pale blue, FI, 4 tiny margins except just touches at bottom left, neat full black MC, v.g.u. Cat. £1100 {U} PH Plate 17	£270	10487	14a/b/e	1841 2d blue, NH, 3½ margins, guide line in NE corner and horizontal guide line through value and SE corner, tied to piece by MC, v.g.u. Cat. pro rata £300+ {U} US	£57
10448	6	1840 2d pale blue, plate 1, CJ, 4 tiny margins, light partial black MC, large shallow thin, o/wise fine used. Cat. £1100 {U} PH Plate 17	£173	10488	14ae	1841 2d blue, plate 3, IG, 4 tiny margins except just shaves at bottom left, guide line in NE corner, crisp black MC, fine used. Cat. £295 {U}	£65
10449	(11)	1841 1d pale blue-red, KB, 4 generally very good margins, clear profile, fine used. Scarce. Cat. £850 {U} US PH Plate 17	£229	10489	14ae	1841 2d blue, RD, 4 tiny (at upper left) to very good margins, guide line in SE corner, neat black Maltese Cross, fresh, f.u. Cat. £275 {U} US3	£51
10450	(12 var)	1841 1d orangish brown, plate 76, JB, with 'J' recut and enlarged, 3 margins, horizontal crease, g.u. SG Spec. BS65g. {U} US3	£17	10490	14e	1841 2d blue, plate 3, D(?)G, 4 tiny margins, black MC, v.g.u. Cat. £275 {U}	£43
10451	10	1841 1d (deep) red-brown, plate 18, OC, 4 tiny (just clear at upper left) to huge margins, black MC, fine used. SG Spec. BS7. Cat. £140 {U} US	£44	10491	14e	1841 2d blue, horizontal pair, plate 4, SG-SH, good to large margins all around, black MC cancels, fine used. Cat. £550 {U} US4 PH Plate 18	£149
10452	10	1841 1d deep red-brown, plate 15, JG (with very fine J flow), 4 good margins, neat full Maltese Cross, fine used. SG Spec. BS4f. Cat. £100 {U} US PH Plate 17	£57	10492	14e	1841 2d blue, plate 3, EK, 4 small to very good margins, SHIFTED TRANSFER at base, tied to small piece by crisp MC, v.f.u. SG Spec. ES11d. Cat. pro rata £300+ {U} US PH Plate 18	£114
10453	10m	1841 1d deep red-brown, HA (blind A), 2 margins, light NUMBER 11 IN CROSS pmk, v.g.u. Cat. £350 {U} US PH Plate 18	£53	10493	14f	1841 2d blue, GF, 3 margins, with NUMBER 4 IN CROSS cancel, toning, good used. Cat. £700 {U} US PH Plate 18	£81
10454	11	1841 1d lake-red on very blue paper, plate 59, BK, 4 tiny to large margins, v.g.u. SCARCE. Cat. £850 {U} PH Plate 17	£189	10494	14wi	1841 2d blue, plate 3, GB, WATERMARK INVERTED, 4 tiny to large margins, good used. Scarce. Cat. £875 {U} PH Plate 18	£211
10455	11	1841 1d lake-red, AB, 3½ margins, v.g.u. Scarce. Cat. £850 {U} US PH Plate 17	£178	10495	15	1841 2d deep blue, plate 4, HE, 4 neat margins, light cancel, fine used. Purchased for Forbes-Smith in 1973! Cat. £110 {U} US	£36
10456	12	1841 1d orange-brown, OJ, 3½ margins, scissor cut at left, light cancel, v.g.u. Cat. £275 {U} US3	£23	10496	15	1841 2d deep full blue, plate 4, AK (blind A), 3 large margins, fine m.m. Cat. £6500 {MH} US PH Plate 18	£762
10457	12	1841 1d orange-brown, OE, 4 small to huge margins, with distinctive NORWICH MALTESE CROSS, fresh, v. fine used. SG Spec. Bl(6)tz. Cat. pro rata £650. {U} US PH Plate 17	£247	10497	15aa	1841 2d violet-blue, plate 4, OG, on thicker lavender-tinted paper, 4 very good to large margins, fine used. Very scarce. Cat. £1500 {U} US4 PH Plate 18	£403
10458	12	1841 1d orange-brown, plate 22, CF, 4 tiny to good margins, central black MC, v.g.u. Cat. £275 {U} US PH Plate 17	£67	10498	15aa	1841 2d violet-blue, plate 4, SE, on thicker lavender-tinted paper, 3½ margins, light cancel, v.g.u. Scarce. Cat. £1500 {U} PH Plate 18	£367
10459	12	1841 1d orange-brown, AF, 4 small margins, fresh, fine used. Cat. £275 {U} US PH Plate 17	£67	10499	7	1841 1d red-brown, from 'black' plate 1b, MK, 4 small to large margins, tied to piece by neat black MC, f.u. Cat. £375 {U} US4 (image available online only)	£77
10460	12	1841 1d orange-brown, plate 140, HK, 4 tiny to very large margins, v.g.u. Cat. £275 {U}	£56	10500	7	1841 1d red-brown, from 'black' plate 8, PH, 4 margins except possibly just touches at upper left, neat light MC, fine used. Cat. £275 {U} PH Plate 17	£65
10461	12i	1841 1d orange-brown, plate 24, ND, 4 tiny to large margins, black MC, fine used. Cat. £275 {U} US3 PH Plate 17	£41	10501	7	1841 1d red-brown, from 'black' plate 9, IL, just shaves at right, black MC, v.g.u. Cat. £190 {U}	£35
10462	12i	1841 1d orange-brown, plate 40, OJ, 4 tiny to very good margins, slightly smudged MC, trace of pressed vertical crease at left, o/wise v.g.u. Cat. £275 {U} US3 PH Plate 17	£30	10502	7	1841 1d red-brown, from 'black' plate 9, LH, 4 small to good margins, fine used. Cat. £190 {U}	£59
10463	13	1841 2d pale blue, OI, 4 tiny (just clear at left) to large margins, very lightly cancelled, fine used. Cat. £110 {U}	£32	10503	7	1841 1d red-brown, from 'black' plate 9, NE, 2 large margins, good colour, v.g.u. Cat. £190 {U}	£24
10464	13	1841 2d pale blue, plate 4, 4 small to good margins, clear profile, v.g.u. Cat. £110 {U} US	£23	10504	7	1841 1d red-brown, from 'black' plate 9, OH, 2 margins, fresh, good used. Cat. £190 {U}	£24
10465	13/14	1841 2d blue, 3 examples, shades, each with 4 tiny to good margins, v.g.u. Cat. £290 {U}	£59	10505	7	1841 1d red-brown, from 'black' plate 9, OJ, 4 tiny to good margins, black MC, fine used. Cat. £190 {U}	£54
10466	13/15	1841 2d blue, 5 examples, each with 4 tiny (just) to very large margins, good used. Cat. £450 {U} US	£77	10506	7	1841 1d red-brown, from 'black' plate 9, QA, 3 margins, black MC, v.g.u. Cat. £190 {U}	£30
10467	13/15	1841 2d blue, 8 examples, each with 4 tiny (just) to large margins, shades, good used. Cat. £650 {U} US	£114	10507	7	1841 1d pale red-brown, from 'black' plate 10, RL, 3½ huge to tiny margins, black MC, v.g.u. Cat. £190 {U} US3	£30
10468	13/15	1841 2d blue, plate 3, 14 examples incl. 2 pairs (toning), shades, nearly all 2 or 3 margins, several with guide line varieties, fair to very good used. Cat. £1500 {U} US	£142	10508	7	1841 1d orange-brown, from 'black' plate 5, FC, 4 small margins, thin in NE corner, lovely crisp MC cancel, fresh, v.g.u. Cat. £180 {U}	£35
10469	13/15	1841 2d blue, plate 4, 10 examples (shades), four with 4 margins, one on piece with 1841 1d pair, poor to very good used. Cat. £900 {U} US	£77	10509	7	1841 1d red-brown, from 'black' plate 9, FL, 3½ margins, neat MC, v.g.u. Cat. £190 {U}	£32
10470	13/15	1841 2d blue, 24 examples incl. pair, shades, most are plated, several flaws etc. incl. plate 4 CE RE-ENTRY, two with MC pmks, margins vary, poor to very good used. On leaves, with some detailed notes. Good study lot for continuation. High Cat. Value (minimum £2800). {U} US	£289	10510	7	1841 1d pale red-brown, from 'black' plate 10, 4 tiny margins, AG, black MC, v.g.u. Cat. £200 {U}	£41
10471	13-15	1841 2d, the three basic shades, each with 4 small margins, v.g.u. Cat. £310 {U}	£70	10511	7	1841 1d red-brown, from 'black' plate 10, N?, 4 small to huge margins, on a thin paper, heavyish black MC, v.g.u. Cat. £200 {U}	£41
10472	14	1841 2d blue, plate 4, RC, 3½ margins, fresh, v.g.u. Cat. £90 {U}	£19	10512	7	1841 1d red-brown, from 'black' plate 10, SG, 3 mostly very large margins, black MC, v.g.u. Cat. £200 {U}	£32
10473	14	1841 2d blue, NJ, 4 small margins, fresh m.m. Checked under UV lamp. Cat. £5000 {MH} US5 PH Plate 18	£1003	10513	7	1841 1d red-brown, from 'black' plate 10, TG, on very blue paper, 4 good to huge margins, fine used. Cat. £200 {U} PH Plate 17	£65
10474	14	1841 2d blue, plate 4, CG, 4 small margins, v.g.u. Cat. £90 {U}	£25	10514	7	1841 1d red-brown, from 'black' plate 11, SF, 4 small to large margins (traces of adjoining stamps on either side), neat central black MC, v.g.u. Cat. £130 {U}	£48
10475	14	1841 2d blue, plate 3, FC, 4 (mostly large) margins, clear profile, v.g.u. Cat. £100 {U} US	£27	10515	7	1841 1d red-brown, from 'black' plate 11, BL, 4 small margins, v.g.u. Cat. £130 {U}	£30
10476	14	1841 2d blue, plate 4, OF, 4 small to good margins, light cancel, v.g.u. Cat. £90 {U} US	£26	10516	7	1841 1d red-brown, from 'black' plate 5, JJ, 4 small to large margins, just tied to piece of mourning envelope by black MC, horizontal crease, o/wise f.u. Cat. £180 {U}	£28
10477	14	1841 2d blue, plate 4, DG, virtually 4 margins, tied to 1843 Entire by black MC, slightly ragged at top, unfolded. SG Spec. E1 (2) tb. Cat. £650 {C} US (image available online only)	£105	10517	7	1841 1d red-brown, from 'black' plate 2, F(?)B, 4 good to small margins, neat black MC, fine used. Cat. £325 {U} US3 PH Plate 17	£82
10478	14	1841 2d blue, plate 2, horizontal pair, PE-PF shifted transfer/basal duplication on former (4 margins, small closed tear), PF into at right, each with black MC cancel, g.u. Cat. pro rata £600. {U} US PH Plate 18	£71	10518	7	1841 1d red-brown, from 'black' plate 1b, FI, double letter 'F', 4 good margins, thinned at edge, slightly smudged black MC, v.g.u. SG Spec. AS7f. Cat. £425 {U} PH Plate 17	£70
10479	14	1841 2d blue, 6 examples, 2 or 3 margins, with guide lines in corner (1) and through value (2), two are oxidised, each with Maltese Cross cancel, g.u. Cat. £1650 {U} US	£186	10519	7	1841 1d red-brown, from 'black' plate 5, HC, 4 small to good margins, neat partial black MC, fine used. Cat. £180 {U} PH Plate 17	£81
10480	14	1841 2d blue, 25 examples (incl. pair, toned, one with 4 margins), 2 to 3+ margins, odd guide line variety, fair to very good used. Good study group. Cat. £2300 {U} US	£219	10520	7	1841 1d red-brown, from 'black' plate 5, CD, 3 margins (just), heavy black MC, fresh, good used. Cat. £180 {U}	£30
10481	14	1841 2d blue, plate 3, 5 examples, each with 4 tiny to good margins, one with guide lines, fair to very good used. Cat. £500 {U} US	£67	10521	7	1841 1d red-brown, from 'black' plate 9, LF (major flaw on 'F'), 3 margins, neat MC, v.g.u. Cat. £190 {U}	£30
10482	14	1841 2d blue, plate 4, horizontal strip of 3, KH-KJ, margins all around just touches at lower right, tiny portions of 3 other stamps visible, neat cancels, some light tones, good used. Cat. £340 {U} US PH Plate 18	£85	10522	7	1841 1d red-brown, from 'black' plate 1b, KK, 4 margins, light neat black MC, fine used. Cat. £375 {U} US3 PH Plate 18	£89
				10523	7	1841 1d orange-brown, from 'black' plate 9, FJ, 4 tiny margins except just touches at bottom left, plate number on reverse in light indelible ink, v.g.u. {U} US3 PH Plate 18	£44

Lot No	Cat No	Description	Estimate	Lot No	Cat No	Description	Estimate
Great Britain - QV (Line Engraved) - continued				Great Britain - QV (Line Engraved) - continued			
10524	7	1841 1d red-brown, from 'black' plate 8, KD, 4 tiny to very good margins, black MC, fine used. Cat. £240 {U} US4 PH Plate 17	£42	10564	8	1841 1d red-brown, 5 examples, shades, all with 4 margins, fine used. Cat. £185 {U} US	£67
10525	7	1841 1d red-brown, from 'black' plate 8, FC, 4 small to very good margins, diagonal crease, black MC, good used. Cat. £275 {U}	£43	10565	8	1841 1d red-brown, 8 examples (shades), all with 4 margins, fine used. {U} US	£119
10526	7	1841 1d red from 'black' plate 1b, PK (retouched check letter 'P'), slightly smudged black MC, fine used. SG Spec. AS7e. Cat. £450 {U} US4 PH Plate 17	£87	10566	8	1841 1d red-brown, 9 examples (shades), all with 4 margins, fine used. {U} US	£134
10527	7	1841 1d red-brown (worn plate), from 'black' plate 2, BH, 4 good to very good margins, black MC, fine used. Cat. £325 {U} US PH Plate 17	£134	10567	8	1841 1d red-brown, plate 66, QH, with listed MAJOR RE-ENTRY (best seen in bottom margin), very good used on piece. SG Spec. BS55a. Cat. £100 {U} US PH Plate 18	£45
10528	7	1841 1d red-brown, from 'black' plate 9, GF, 4 small neat margins, black MC, fine used. Cat. £190 {U} US PH Plate 17	£81	10568	8	1841 1d red-brown, NG, 4 good to (mostly) huge margins, fresh, v.g.u. Cat. £35 {U} US	£18
10529	7	1841 1d red-brown, from 'black' plate 9, PF, 4 good margins, light black MC, fresh, v. fine used. Cat. £190 {U} US PH Plate 17	£85	10569	8	1841 1d red-brown, plate 20, RD, 4 small to very good margins, central heavy MC, v.g.u. Cat. £60 {U} US	£21
10530	7	1841 1d red-brown, from 'black' plate 10, HB, 4 tiny/small margins, bold MC, fresh, fine used. Cat. £190 {U} US PH Plate 17	£67	10570	8	1841 1d red-brown, plate 51, SL, 4 small to large margins, with central distinctive EDINBURGH MALTESE CROSS, fine used. Cat. £120 {U} PH Plate 17	£54
10531	7	1841 1d red-brown, from 'black' plate 11, CE, 4 small margins, light MC, faint pressed crease at right, o/wise fine used. Cat. £130 {U} US PH Plate 17	£48	10571	8	1841 1d red-brown, many shades, range of cancels incl. Maltese Cross (5, incl. DUBLIN MC but missing corner), pair and strip of 6, nice 4 margin examples, fair to fine on leaves. (40) {U} US	£107
10532	7	1841 1d red-brown, from 'black' plate 10, EK, 3½ margins, guide line in NE corner, attractive Ivory Head, neat black MC, fine used. Cat. £190 {U} US PH Plate 18	£43	10572	8 var	1841 1d red-brown, on THICKER LAVENDER-TINTED PAPER, 4 tiny to very good margins, neat cancel leaves profile clear, fine used. SG Spec. BS91e. Cat. £275 {U} US PH Plate 17	£105
10533	7	1841 1d red-brown, from 'black' plate 9, MK, 3 large margins, black MC, fine used. Cat. £190 {U} US PH Plate 18	£45	10573	8 var	1841 1d red-brown, DI, on THICKER LAVENDER-TINTED PAPER, 4 small to large margins, heavy numeral cancel, v.g.u. SG Spec. BS91e. Cat. £275 {U} US PH Plate 17	£105
10534	7	1841 1d red-brown, from 'black' plate 9, CG, 2½ margins, tiny nick at top, black MC, good used. Cat. £190 {U} US	£35	10574	8/10	1841 1d, the red-brown (EH, with MC cancel) and pale red-brown (HB) shades, each with 4 margins, v.g.u. Cat. £105 {U} US4	£20
10535	7	1841 1d red-brown, from 'black' plate 8, IE, 4 tiny margins, crisp black MC at top, v.g.u. Cat. £240 {U} US PH Plate 17	£71	10575	8/10	1841 1d red-brown, 60 examples (shades), incl. two pairs and strip of 4, nearly all with 4 margins (tiny to huge), odd blemish, v.g.u. Unchecked for varieties. Cat. £2100 {U} US3	£324
10536	7	1841 1d red-brown, from 'black' plate 8, BH, 4 tiny to large margins, black MC, fine used. Cat. £240 {U} US PH Plate 17	£91	10576	8/10	1841 1d red-brown, 6 examples (shades), two with MC cancels, all with 4 margins (one extremely close), very good to fine used. Cat. £285 {U}	£76
10537	7	1841 1d red-brown, from 'black' plate 9, IC, 4 tiny to large margins, neat light MC, light pressed crease at right, v.g.u. Cat. £190 {U} US	£34	10577	8/10	1841 1d red-brown, 6 examples, incl. Maltese Cross cancel, ivory head and shades, ¾ margin copies, v.g.u. Cat. £260 {U} US6	£27
10538	7	1841 1d red-brown, from 'black' plate 9, KL, 4 small neat margins, guide line through 'K' square and value, fresh, fine used. Cat. £190 {U} US PH Plate 17	£53	10578	8/10	1841 1d red-brown, 68 examples (shades) incl. 3 pairs, nearly all with 4 margins (tiny to huge), odd blemish, v.g.u. Unchecked for varieties. Cat. £2400 {U} US3	£371
10539	7	1841 1d red-brown, from 'black' plate 10, NJ, just about 4 tiny margins, light black MC leaves profile clear, g.u. Cat. £200 {U} US	£41	10579	8/12	1841 1d red-brown (12, incl. pair, shades) and 1d orange-brown, virtually all apparently with 4 margins, very good to fine used. Cat. £730 {U} US4	£87
10540	7	1841 1d pale red-brown, from 'black' plate 2, AG, 4 tiny to very good margins, neat MC, v.g.u. Cat. £325 {U} US	£62	10580	8/12	1841 imperf Die 1 Alphabet 1 1d red, 21 examples, more than half with 4 margins, all with 1844 type postmarks, shades, v.g.u. Cat. £750 {U} US3	£85
10541	7	1841 1d red-brown, from 'black' plate 8, QI, 4 small to huge margins, neat partial MC, remains of gum creasing on reverse, v.g.u. Cat. £190 {U} US PH Plate 17	£61	10581	8/12	1841 1d red-brown, all shades except lake-red, the red-brown and orange-brown (slight soiling) just shaved in one spot, o/wise all with 4 margins, v.g.u. (5) Cat. £440 {U} US4	£46
10542	7	1841 1d deepish red-brown, from 'black' plate 8, LE, 4 small to good margins, partial black MC< fresh, fine used. Cat. £275 {U} PH Plate 17	£86	10582	8-10	1841 1d red-brown, plus very blue paper and pale and deep shades, all with 4 margins (some close), v.g.u. (4) Cat. £165 {U}	£43
10543	7	1841 1d red-brown from 'black' plate 9, DB, 4 tiny to good margins (just clear at top left), neat central black MC, v.g.u. Cat. £190 {U} US	£41	10583	8-12	1841 1d red-brown, the 6 basic shades, lake-red with 3½ margins, all others with 4 margins, v.g.u. Cat. £1290 {U} PH Plate 18	£297
10544	7	1841 1d red-brown, from 'black' plate 11, MD, 4 tiny to good margins, some suffused blueing, heavy black MC, good used. Cat. £130 {U} US	£23	10584	88	1841 1d red-brown, 16 examples (shades), all with 4 margins, fresh, fine used. Good study group. {U} US	£229
10545	7	1841 1d red-brown on very blue paper, from 'black' plate 11, EH, 4 tiny to huge margins, neat black MC, v.g.u. Cat. £130 {U} US	£34	10585	8a	1841 1d red-brown on very blue paper, TG, 4 large to huge margins, v.g.u. Cat. £35 {U} US	£17
10546	7	1841 1d red-brown, from 'black' plate 10, QC, 4 small to very good margins, black MC, v.g.u. Cat. £200 {U} US	£49	10586	8a	1841 1d red-brown on very blue paper, OG, 4 small neat margins, with distinctive KILMARNOCK MALTESE CROSS, fine used. SG Spec. BI(2)tp. SCARCE. Cat. £1400 {U} US PH Plate 17	£571
10547	7	1841 1d red-brown, from 'black' plate 10, GG, 4 small margins, neat black MC, v.g.u. Cat. £200 {U} US PH Plate 17	£53	10587	8-a	1841 1d red-brown, JJ, with light smudged MC cancel, plus 1d on very blue paper, NB, light cancel, each with 4 small to good margins, fresh, f.u. Cat. £95 {U}	£32
10548	7e	1841 1d red-brown, from 'black' plate 8, BK, 4 small to good margins, guide line in NE corner, light central black MC, very fresh, v. fine used. Cat. £240 {U} US PH Plate 17	£91	10588	8am	1841 1d red-brown on very blue paper, ME, 4 mostly large margins, with neat NUMBER 12 IN CROSS cancel, tiny central pinhole and small corner crease, strong ivory head, g.u. Scarce. Cat. £350 {U} PH Plate 17	£41
10549	7l	1841 1d red-brown, from 'black' plate 10, HJ, 4 small margins, with BLUE MALTESE CROSS pmk, fine used. SG Spec. A2vc. Scarce. Cat. £1500 {U} US PH Plate 17	£523	10589	8am	1841 1d red-brown, on very blue paper, RF, 4 tiny to fair margins, with full upright NUMBER 2 IN CROSS pmk, toned at top, fair used. Cat. £180 {U} US	£25
10550	7m	1841 1d red-brown, plate 9, SJ, about 3 margins, with neat upright NUMBER 10 IN CROSS cancel, v. good used. Cat. £375+++ {U}	£65	10590	8am	1841 1d red-brown on very blue paper, SB, 2½ tiny to huge margins, neat partial NUMBER 4 IN CROSS pmk, fresh, good used. Cat. £500 {U} US PH Plate 18	£67
10551	8	1841 1d red-brown, interesting selection incl. stated from 'black' plates (doubtful) and re-entries (4), ivory heads, brownish MC, shades etc., nine with MC cancels, many with 4 margins, fair to fine used. (32) {U} US3	£153	10591	8aWi	1841 1d red-brown on very blue paper, SE, WATERMARK INVERTED, 3½ margins, v.g.u. Cat. £400 {U} US4 PH Plate 17	£52
10552	8	1841 1d red-brown (shades), plates 12 to 54 complete, all with Maltese Cross cancels to pl. 42, all apparently with 4 margins, well written up with flaws and varieties noted, fine used. Lovely assembly. (43) Cat. £3191 {U}	£810	10592	8d	1841 1d red-brown, plate 75, LK, 4 small to good margins, with UNION JACK RE-ENTRY, heavy cancel, v.g.u. RARE. SG Spec. BS64a. Cat. £3000 {U} US4 PH Plate 18	£559
10553	8	1841 1d red-brown, 11 examples with shades, incl. pair, mostly with 4 margins, v.g.u. {U} US3	£61	10593	8d	1841 1d red-brown, plate 75, LK, with UNION JACK RE-ENTRY, 3 margins, faults but variety is reasonably clear, fair used. RARE. Cat. £2500 {U} US PH Plate 18	£307
10554	8	1841 1d red-brown, AB, 4 margins except just into at lower right, with NUMBER 2 IN CROSS cancel (neat, light upright), fine used. Cat. £180 {U} US6	£20	10594	8h	1841 1d red-brown, TG, 4 tiny margins except at bottom which has part marginal imprint, pale ivory head, v.g.u. Cat. £38 {U}	£30
10555	8	1841 1d red-brown, TA, 4 good to huge margins, v.g.u. Cat. £35 {U} US	£15	10595	8l	1841 1d red-brown, JI, 3 tiny margins, light BLUE MALTESE CROSS, pat of red cancel at top, v.g.u. Cat. £650 {U} US4 PH Plate 18	£56
10556	8	1841 1d red-brown, plate 20, IH, 4 tiny to large margins, thin at bottom, neat black MC, v.g.u. Cat. £60 {U} US	£13	10596	8l	1841 1d red-brown, plate 15, CI, 4 small to good margins, clear profile, black MC, fine used. Cat. £80 {U} US3	£21
10557	8	1841 1d red-brown, plate 17, BF, 4 margins except just shaved at bottom right, lovely crisp black MC, fresh, f.u. SG Spec. BS6. Cat. £140 {U} US PH Plate 18	£44	10597	8l	1841 1d red-brown, plate 18, SA, basal shift, 4 margins except just touches at top right and scissor cut at lower right, light MC, good used. SG Spec. BS7b. Cat. £150 {U} US3	£17
10558	8	1841 1d red-brown, plate 35, HI, 4 small margins, with distinctive KELSO MALTESE CROSS, crisp full strike, fresh, fine used. SG Spec. BI(1)to. Cat. £700 {U} US PH Plate 17	£343	10598	8l	1841 1d red-brown, plate 33, FC, 4 small margins, light black MC, fine used. Cat. £60 {U} US3	£16
10559	8	1841 1d red-brown, plate 58, ME, 4 neat margins, fresh, v.g.u. Cat. £40 {U} US	£19	10599	8l	1841 1d red-brown, 9 examples (incl. pair), all with MALTESE CROSS cancels, 3½ (mostly) or 4 margins (often touching), v.g.u. Cat. £540 {U} US3	£58
10560	8	1841 1d red-brown, plate 23, CF, 4 small to good margins, tiny trace of blue crayon at SW corner, light partial black MC, v.g.u. Cat. £60 {U} US	£17	10600	8l	1841 1d red-brown, 8 examples, all with MALTESE CROSS cancels, 3½+ margins, v.g.u. Cat. £480 {U} US3	£50
10561	8	1841 1d red-brown, KC, 4 mostly large margins, fresh, v.g.u. Cat. £35 {U} US	£16				
10562	8	1841 1d red-brown, plate 62, LK, 4 close to (mostly) large margins, fine used. Cat. £35 {U} US	£16				
10563	8	1841 1d red-brown, 7 examples, shades, all with 4 margins, fine used. {U} US	£105				

Lot No	Cat No	Description	Estimate	Lot No	Cat No	Description	Estimate
Great Britain - QV (Line Engraved) - continued				Great Britain - QV (Line Engraved) - continued			
10601	8l	1841 1d red-brown, 10 examples, each with black MALTESE CROSS cancel, shades, 3½+ margins, v.g.u. Cat. £600 {U} US3	£65	10641	8m	1841 1d red-brown, NF, 4 large margins except just shaved at upper left, with NUMBER 3 IN CROSS cancel, lovely crisp 'lavender' ivory head, f.u. Cat. £225 {U} PH Plate 17	£65
10602	8l	1841 1d red-brown, 10 examples, all with 4 margins and all with black MALTESE CROSS, good to fine used. Cat. £600 {U} US3	£109	10642	8m	1841 1d red-brown, LF, ivory head on reverse, 4 small to huge margins, with neat NUMBER 2 IN CROSS cancel, fine used. Cat. £180 {U} US4 PH Plate 17	£44
10603	8l	1841 1d red-brown, 11 examples, all with 4 margins and all with black MALTESE CROSS cancel, good to fine used. Cat. £660 {U} US3	£123	10643	8m	1841 1d red-brown, JA, 4 small to good margins (light pressed crease at bottom), with NUMBER 2 IN CROSS cancel, v.g.u. Cat. £180 {U}	£43
10604	8l	1841 1d red-brown, 12 examples, all with 4 margins and all with MALTESE CROSS cancel, shades, very good to fine used. Cat. £720 {U} US3	£133	10644	8m	1841 1d red-brown, DD, 4 tiny to large margins except just touches at SW corner, with upright NUMBER 7 IN CROSS cancel, v.g.u. Cat. £160 {U}	£41
10605	8l	1841 1d red-brown, plate 38, MA, 4 tiny to large margins, light MC, blemishes, g.u. Cat. £100 {U} US3	£10	10645	8m	1841 1d red-brown, HK, guide line in NE corner, 4 margins except just touches a lower left, neat partial NUMBER 8 IN CROSS cancel, f.u. Cat. £160 {U}	£38
10606	8l	1841 1d red-brown, plate 19, IH, 3½ margins, full MC, v.g.u. Cat. £60 {U} US3	£11	10646	8m	1841 1d red-brown, EB, 4 tiny (just) margins, neat light NUMBER 9 IN CROSS cancel, fresh, v.g.u. Cat. £180 {U}	£49
10607	8l	1841 1d red-brown, plate 34, GL, 4 small to huge margins, crisp black MC, fine used. Cat. £60 {U} US3	£17	10647	8m	1841 1d red-brown, JB, 4 margins except just touches at top left, with NUMBER 1 IN CROSS cancel, ivory head, v.g.u. Cat. £180 {U}	£54
10608	8l	1841 1d red-brown, plate 23, 4 very good to large margins, neat black MC, horizontal crease, o/wise v. fine used. Cat. £60 {U} US3	£10	10648	8m	1841 1d red-brown, IK, poor margins but neat NUMBER 12 IN CROSS cancel, g.u. Cat. £350 {U}	£43
10609	8l	1841 1d red-brown, plate 22, FF, CONSTANT VARIETY (in SW corner), 4 small to good margins, soiling, black MC, good used. SG Spec. B511c. Cat. £75 {U} US3	£11	10649	8m	1841 1d red-brown, EG, 4 good margins, with NUMBER 8 IN CROSS cancel, small surface abrasion at upper left edge, o/wise f.u. Cat. £160 {U}	£24
10610	8l	1841 1d red-brown, plate 22, CK, 4 excellent margins, neat black MC, v. fine used. Cat. £60 {U} US3	£22	10650	8m	1841 1d red-brown, BD, large margins except into at both top corners, with bold upright NUMBER 10 IN CROSS cancel, v.g.u. Cat. £320 {U} US PH Plate 18	£77
10611	8l	1841 1d red-brown, plate 20, AL, 4 mostly very good margins, pressed diagonal crease, full MC, v.g.u. Cat. £60 {U} US3	£10	10651	8m	1841 1d red-brown, SF, 3+ margins, with neat NUMBER 8 IN CROSS cancel, IVORY HEAD, fresh, f.u. Cat. £160 {U} US PH Plate 18	£48
10612	8l	1841 1d red-brown, plate 36, JI, 4 tiny to huge margins, light black MC, fine used. Cat. £60 {U} US3	£16	10652	8m	1841 1d red-brown, ID, 4 small margins, with heavyish NUMBER 9 IN CROSS cancel, v.g.u. Cat. £180 {U} US PH Plate 18	£57
10613	8l	1841 1d red-brown, plate 49, NH, broken right foot of 'N', 4 small to huge margins, neat crisp black MC, fresh, v.f.u. Cat. £60 {U} US PH Plate 17	£38	10653	8m	1841 1d red-brown, FF, 3+ large margins, fresh, l.m.m. Cat. £600 {MH} US PH Plate 17	£111
10614	8l	1841 1d red-brown, TG, 4 tiny (at bottom right) to large margins, with neat full BLUE MALTESE CROSS, fine used. Cat. £650 {U} US PH Plate 17	£181	10654	8m	1841 1d red-brown, BL, 3½ margins, with full upright NUMBER 2 IN CROSS pmk, light toning, good used. Cat. £180 {U} US	£30
10615	8l	1841 1d red-brown, 4 tiny to good margins, light full central black MC, fine used. Cat. £60 {U} US	£28	10655	8m	1841 1d red-brown, OI, 4 tiny (just about clear at bottom left) to huge margins, neat upright NUMBER 8 IN CROSS pmk, f.u. Cat. £160 {U} US	£46
10616	8l	1841 1d red-brown, FG, 4 tiny to good margins, neat light black MC, fine used. Cat. £60 {U} US	£28	10656	8m	1841 1d red-brown, DE, poor margins but not really cut into, with light upright NUMBER 12 IN CROSS pmk, good used. Cat. £350 {U} US	£37
10617	8l	1841 1d red-brown, HI, guide line in NE corner, 4 good margins, neat black MC, fine used. Cat. £60 {U} US	£35	10657	8m	1841 1d red-brown, plate 25 (written on reverse in ink), OB, 4 small to huge margins, with NUMBER 6 IN CROSS pmk, v.g.u. Cat. £160 {U} US	£41
10618	8l	1841 1d red-brown, NK, 4 good margins, light partial black MC, fresh, f.u. Cat. £60 {U} US	£32	10658	8m	1841 1d red-brown, ED, 3+ margins, crisp upright NUMBER 6 IN CROSS pmk, v.g.u. Cat. £160 {U} US	£32
10619	8l	1841 1d red-brown, OJ, 4 small to good margins, neat light black MC, fine used. Cat. £60 {U} US	£35	10659	8m	1841 1d red-brown, EB, 2 huge margins, with full NUMBER 7 IN CROSS pmk, good used. Cat. £160 {U} US	£23
10620	8l	1841 1d red-brown, ME, 4 tiny (just about clear at left) to good margins, tied to large piece by LIMERICK MALTESE CROSS (cnds of MY 27 1844 on reverse), fresh and fine. SG Spec. B(1)tu. Cat. £400 {U} US (image available online only)	£119	10660	8m	1841 1d red-brown, DB, 2 margins, with crisp NUMBER 8 IN CROSS pmk, fresh, g.u. Cat. £160 {U} US	£22
10621	8l	1841 1d red-brown, plate 24, DF, 4 tiny to large margins, full central black MC, fine used. Cat. £60 {U} US	£25	10661	8m	1841 1d red-brown, LI, 3+ margins, with NUMBER 6 IN CROSS pmk, corner thin, fair used. Cat. £160 {U} US	£22
10622	8L	1841 1d red-brown used with BLUE Maltese Cross, four margins, very fine & rare. Cat. £650 {U} US4 PH Plate 17	£187	10662	8m	1841 1d red-brown, examples with NUMBERS 2, 3, 7 and 9 IN CROSSES, poor margins, nice upright strikes, fair used. Cat. £745 {U} US	£85
10623	8m	1841 1d red-brown, plate 36, horizontal pair JE-JF, 4 small to large margins all around, crisp NUMBER 12 IN CROSS cancels, small scissor cut between stamps in bottom margin just touches corner of JF, fresh, fine used on piece. With Dr. KNOPKE Cert. (2012) Cat. £700 {U} US7 PH Plate 18	£94	10663	8m	1841 1d red-brown, examples with NUMBERS IN CROSSES 7, 10 and 12 (torn, rejoined), poor damaged copies, but decent upright strike, used. Cat. £830 {U} US	£31
10624	8m	1841 1d red-brown, LK, 4 good margins (thin at right), with crisp NUMBER 11 IN CROSS cancel, v.g.u. Cat. £350 {U} PH Plate 17	£59	10664	8m	1841 1d red-brown, BD, 4 mostly very good to large margins, with NUMBER 11 IN CROSS pmk, v.g.u. Cat. £350 {U} US PH Plate 17	£89
10625	8m	1841 1d red-brown, RL, 3 tiny to good margins, with crisp NUMBER 3 IN CROSS cancel, fresh, v.g.u. Cat. £225 {U} US3	£29	10665	8m	1841 1d red-brown, CC, 2 margins, with neat upright NUMBER 9 IN CROSS pmk, v.g.u. Cat. £180 {U} US	£25
10626	8m	1841 1d red-brown, RJ, 3½ margins, neat light NUMBER 8 IN CROSS cancel, fresh, fine used. Cat. £160 {U} US3	£29	10666	8m	1841 1d Red-Brown K-H, 4 close to very fine margins, faint diagonal crease which barely detracts, cancelled with NUMBER 7 in MX. The MX is centred L but the number very clear. A superb example. Cat. £160 {U} US3 PH Plate 17	£54
10627	8m	1841 1d red imperf AK fine 4 margin close butt clear bottom, cancelled with No. 10 in MX. Cat. £320 {U} US PH Plate 17	£67	10667	8m	1841 1d Red-Brown Q-G, close 3 margin shaving left side. Fine fresh colour cancelled with very fine clear NUMBER 5 in MX. Cat. £180 {U} US3	£17
10628	8m	1841 1d red-brown, HL, 4 very good margins, with crisp upright NUMBER 7 IN CROSS cancel, v.f.u. Cat. £160 {U} PH Plate 17	£76	10668	8m	1841 1d Red-Brown S-C, 2+ margin fine top & right, just touching below C sq, shaving top left, cancelled with a fine & clear NUMBER 6 in MX. Cat. £160 {U} US3	£16
10629	8m	1841 1d red-brown, AB, 3½ tiny margins, crisp NUMBER 4 IN CROSS cancel, good used. Cat. £500 {U} PH Plate 18	£76	10669	8m	1841 1d red-brown, DI, guide line in NE corner, 4 tiny (except just shaved at lower left) to large margins, with MC and 'Penny Post' (name unclear) handstamp tying to piece, v.g.u. SG Spec. B1 (1) wa. Cat. £550 {U} PH Plate 18	£151
10630	8m	1841 1d red-brown, IH (?), 4 tiny to huge margins (just about clear at upper left), neat upright NUMBER 4 IN CROSS cancel, trace of faint pressed crease at lower left, o/wise v.g.u. Cat. £500 {U} PH Plate 18	£73	10670	8p	1841 1d red-brown, LC, 3+ tiny margins, neat partial corner 1844 type postmark in BLUE, good used. Cat. £250 {U}	£37
10631	8m	1841 1d red-brown, horizontal pair FK-FL, tiny to very good margins all around, bold NUMBER 4 IN CROSS cancels, fine used. SCARCE. Cat. £1000 {U} PH Plate 18	£427	10671	8p	1841 1d red-brown, GE, 4 small to large margins except just touches at lower left, light BLUE 1844 type postmark, v.g.u. Cat. £250 {U} US3	£31
10632	8m	1841 1d red-brown, LB, 4 tiny (at right) to good margins, with neat upright NUMBER 12 IN CROSS cancel, fine used. Cat. £350 {U} PH Plate 17	£108	10672	8p	1841 1d red-brown, BG, 4 good to large margins, fine used. Cat. £35 {U}	£12
10633	8m	1841 1d red-brown, RB, 4 tiny margins, with crisp NUMBER 5 IN CROSS cancel, fine used. Cat. £180 {U}	£59	10673	8p	1841 1d red-brown, DC, 2½ margins, with 1844 type postmark in BLUE, thin at bottom, g.u. Cat. £250 {U}	£30
10634	8m	1841 1d red-brown, KC, 4 mostly tiny margins, with full crisp NUMBER 7 IN CROSS cancel, v.g.u. Cat. £160 {U}	£30	10674	8p	1841 1d red-brown, JH, 4 small margins, with 1844 type cancel in BLUE, pressed vertical crease, v.g.u. Cat. £250 {U} US	£40
10635	8m	1841 1d red-brown, stated to be plate 41, SL, 4 tiny to large margins, with NUMBER 6 IN CROSS cancel, trace of pressed crease at top, o/wise f.u. Cat. £160 {U}	£39	10675	8p	1841 1d red-brown, LB, 4 small margins, with 1844 TYPE POSTMARK IN BLUE, fine used. Cat. £250 {U} US PH Plate 17	£71
10636	8m	1841 1d red-brown, KB, 3+ tiny margins, light NUMBER 10 IN CROSS cancel, good used. Cat. £320 {U}	£43	10676	8p	1841 1d red-brown, CE, 4 very good margins, with 1844 TYPE POSTMARK IN BLUE, fine used. Cat. £250 {U} US PH Plate 17	£85
10637	8m	1841 1d red-brown, FG, 4 small (just clear at lower left) margins, with NUMBER 7 IN CROSS cancel, v.g.u. Cat. £160 {U}	£48	10677	8p	1841 1d red-brown, GA, 3 large margins, with crisp 1844 TYPE CANCEL IN BLUE, fresh, fine used. Cat. £250 {U} US PH Plate 18	£57
10638	8m	1841 1d red-brown, plate 27, OH, 3½ margins, with complete upright NUMBER 9 IN CROSS, fresh, v.g.u. Cat. £180 {U}	£30	10678	8Wi	1841 1d red-brown, MK, WATERMARK INVERTED, 4 margins (tiny at bottom), v.g.u. Cat. £400 {U} PH Plate 17	£86
10639	8m	1841 1d red-brown, BG, 4 small to mostly good margins, neat NUMBER 9 IN CROSS cancel, fresh, f.u. Cat. £180 {U} PH Plate 17	£70	10679	8Wi	1841 1d red-brown, EO, 4 (tiny at left) margins, WATERMARK INVERTED, good used. Scarce. Cat. £400 {U} PH Plate 17	£76
10640	8m	1841 1d red-brown, KD, 4 neat small margins, guide line in NE corner, crisp light NUMBER 8 IN CROSS cancel, fine used. Cat. £160 {U} PH Plate 17	£65	10680	9	1841 1d pale red-brown, SJ, large to huge margins all around, faint trace of horizontal pressed crease, light cancel, v.g.u. Cat. £35 {U} US	£13

Lot No	Cat No	Description	Estimate
Great Britain - QV (Line Engraved) - continued			
10681	9	1841 1d pale red-brown (TL) on 1854 part Entire, 4 mostly large margins except probably just touches at lower right, tied by 1844 type postmark in BLUE, fine. Cat. £250 {C} US (image available online only)	£71
10682	9l	1841 1d pale red-brown, AL, 4 small to large margins, light central black MC, fresh, fine used. Cat. £60 {U} US	£27
10683	9l	1841 1d pale red-brown, SB, 4 small to good margins, neat partial MC, fine used. Cat. £60 {U} US	£30
10684	9m	1841 1d pale red-brown, LL, 4 margins except just shaves at bottom right, neat upright NUMBER 5 IN CROSS pmk, v.g.u. Cat. £180 {U} US	£41
10685	9p	1841 1d pale red-brown, FL, 3 tiny margins, neat light BLUE 1844 TYPE POSTMARK, fresh, f.u. Cat. £250 {U}	£41
10686	9p	1841 1d pale red-brown, AH, 3 margins, neat 1844 TYPE POSTMARK IN BLUE, fresh, v.g.u. Cat. £250 {U} US	£44
10687	8p	1844 1d Red Brown M-H, 4 close to huge margins, cancelled in blue with 1844 barred numeral. Cat. £250 {U} US3 PH Plate 17	£34
10688	8p	1844 1d Red Brown H-G, 4 very fine - huge margins showing the whole vertical side of H-F. Cancelled in blue with an 1844 type cancel. Some minor surface marks. Cat. £250 {T} US3 PH Plate 17	£34
10689	17	1847-54 small Crown perf 16 1d red-brown, centred to bottom, with GREEN '186' duplex of DUBLIN, v.g.u. SG Spec. C1 (1) ud. Cat. £350 {U} US PH Plate 18	£119
10690	18	1847-54 small Crown perf 16 1d yellow-brown, CK, very good used on piece with full GREEN '186' duplex of DUBLIN. SG Spec. C1 (1) vd. Cat. £550 {U} US PH Plate 18	£190
10691	16b	1850 Henry Archer 1d red-brown, perf 16, plate 99, JR, centred to SE, fresh, v.g.u. Cat. £550 {U} PH Plate 18	£270
10692	16b	1850 HENRY ARCHER perf 16 1d red-brown, plate 97, CE, centred to NE, good used. Cat. £550 {U} PH Plate 18	£259
10693		1854 small Crown perf 16 1d red-brown on 1854 Entire from Manchester to Macclesfield, plus small Crown perf 14 1d red-brown on 1856 cover from Rochdale to Edinburgh, each with unused colour postcard of originating city. {C}	£17
10694	19,20	1854 small Crown perf 16 2d, the deep blue (LL) and pale blue (BF) shades, good used. Cat. £210 {U}	£39
10695	33	1854 large Crown perf 14 1d orange-brown, plate 46, SC, centred to top, v.g.u. {U}	£26
10696	34/5	1854 large Crown perf 14 2d, the blue and greenish blue (also with town postmark) shades, good used. Cat. £190 {U}	£41
10697	26	1854057 large Crown perf 16 1d red-brown, TG, light cancel, v.g.u. Cat. £130 {U}	£38
10698		1854-57 small Crown perf 16 1d (5) and large Crown perf 14 1d (4), good used. Cat. £265 {U}	£52
10699		1854-57 small Crown perf 16 1d, 1856-58 perf 16 1d, perf 1d 4 (shades), 1861 letters engraved 1d, fair to good used Cat. £220 {U} US4	£25
10700		1854-57 1d Stars with LONDON numeral pmks (24) between #1 and 36, plus 1864 1d plates on piece, (15, 13 with LONDON WC duplexes, plus Enfield and Uxbridge), g.u. {U}	£38
10701		1854-57 large Crown perf 14 Die 2 Alphabet 2 1d red-brown, plate 4, QB, centred to NW, light GREEN postmark, short perfs at top, o/wise v.g.u. SG Spec. C6 vd. Cat. £350 {U} US PH Plate 18	£65
10702	(17)	1854-57 small Crown perf 16 1d plum, BC, centred low, fine used. RARE. SG Spec. C1(4). Cat. £1100 {U} US PH Plate 18	£343
10703	(17)	1854-57 small Crown perf 16 1d brick-red, ND, centred to SW, good unused no gum. SG Spec. C1 (3). Cat. £550 {U} US PH Plate 18	£67
10704	(17)	1854-57 small Crown perf 16 1d, HK, the rare PLUM shade, good used. SG Spec. C1 (4). Cat. £1100 {U} US PH Plate 18	£190
10705	(18)	1854-57 small Crown perf 16, Die 1, 1d orange-red, BA, centred to SW, very fresh, fine used. SG Spec. C1 (5). Cat. £375 {U} US PH Plate 18	£124
10706	(22)	1854-57 small Crown 1d orange-brown, on very blue paper, Die 1, KH, centred to SE, good used. SG Spec. C2 (5). Cat. £475 {U} US6 PH Plate 18	£50
10707	(22)	1854-57 small Crown perf 14, Die 1, 1d orange-brown, PF, centred to SW, very fresh, v.g.u. SG Spec. C2 (5). Cat. £475 {U} US PH Plate 18	£134
10708	(24)	1854-57 large Crown perf 14, 1d red-brown, plate 23, DG, the 'ABNORMAL', introduction of Alphabet 3, centred to SW, v.g.u. RARE. SG Spec. C7 (1). Cat. £850 {U} US PH Plate 18	£286
10709	(29)	1854-57 large Crown perf 14, 1d red-brown, Die 2, Alphabet 2, FL, with 1844 type postmark in GREEN, v.g.u. SG Spec. C6 (1) ud. Cat. £350 {U} US PH Plate 18	£105
10710	(29)	1854-57 large Crown perf 14, Die 2, Alphabet 2, 1d red-brown, 4 examples, shades, v.g.u. SG Spec. C6 group. {U} US	£43
10711	(29)	1854-57 large Crown perf 14 1d red-brown, Alphabet 2, plate 17, IG, light partial 'spoon' cancel, fine used. SG Spec. C6 (1). Cat. £35 {U} US	£14
10712	(29)	1854-57 large Crown perf 14 Die 2, Alphabet 2, 1d red-brown, 5 examples, shades, v.g.u. SG Spec. C6 group. {U} US	£48
10713	(29)	1854-57 large Crown perf 14 1d red-brown, Alphabet 2, plate 1, PC, centred to bottom, v.g.u. SG Spec. C6 (1). Cat. £30 {U}	£11
10714	(29/33)	1854-57 large Crown perf 14 1d, the red-brown, brick-red, orange-brown and orange-red (very scarce) shades, all plated, v.g.u. SG Spec. C8 (1) to (7). Cat. £327 {U} PH Plate 18	£108
10715	(32)	1854-57 large Crown perf 14 1d claret on very blue paper, JA, centred to SE, clear portrait, f.u. SG Spec. C8 (6). SCARCE. Cat. £550 {U} US PH Plate 18	£162
10716	(34)	1854-57 large Crown perf 14 2d greenish blue, plate 5, SC, some tone spots on reverse, o/wise v.g.u. SG Spec. F6 (2). Cat. £120 {U} US	£27
10717	17	1854-57 small Crown perf 16 1d red-brown, examples on piece with BRISTOL (fair only) and MANCHESTER SPOON CANCELS, v.g.u. {U}	£15
10718	17	1854-57 small Crown perf 16 1d red-brown, JK, on small mourning cover to Pittenweem, tied by INDIA STREET (within 2 lines) Scots undated local name stamp cancel. SG Spec. C1 (1) ya Cat. £75 {C} US	£28
10719	17	1854-57 small Crown perf 16 1d red-brown, BB, off-centre to left, h/r, m.m. Cat. £375 {MH} US PH Plate 18	£105
10720	17	1854-57 small Crown perf 16 1d red-brown, 56 examples (incl. 2 pairs), shades, fair to fine used. Good study group. Cat. £1890 {U} US	£209

Lot No	Cat No	Description	Estimate
Great Britain - QV (Line Engraved) - continued			
10721	17 var	1854-57 small Crown perf 16 1d red-brown, OJ, but perfs misplaced to top so that inscription reads 'N - ONE PENNY - J'/POSTAGE at top only, v.g.u. {U}	£19
10722	17 var	1854-57 small Crown perf 16 1d red-brown, SF, centred to NE and edge trimmed at bottom below perfs, to read POSTAGE/ONE PENNY/POSTAGE, v.g.u. {U} US	£36
10723	17 var	1854-57 small Crown perf 16 1d red-brown, DA, dramatically off-centre to bottom, to read ONE PENNY/POSTAGE, apparently a BROWN cancel but heavily diffused, fair used. {U} US	£30
10724	17 var	1854-57 small Crown perf 16 1d red-brown, IH, dramatically off-centre to top, to read ONE PENNY/POSTAGE, very good used on piece. {U} US (image available online only)	£40
10725	17 var	1854-57 small Crown perf 16 1d red-brown, NI, misperfed to right to read ONE PENNY 1-N, v.g.u. {U} US	£28
10726	17 var	1854-57 small Crown perf 16 1d red-brown, NE, dramatically off-centre to NE to read ONE PENNY/POSTAGE at bottom, light cancel, g.u. {U} US	£33
10727	17 var	1854-57 small Crown perf 16 1d red-brown, BA, dramatically off-centre to read A-B ONE PENNY/POSTAGE, faults, fair used. {U} US	£19
10728	17 var	1854-57 small Crown perf 16 1d red-brown, MG, dramatically misperfed to top to read ONE PENNY/POSTAGE, small stain, v.g.u. {U} US	£30
10729	17 var	1854-57 small Crown perf 16 1d red-brown, AI, fine used on piece with COATE BRIDGE (?) cds, SG Spec. C1 (1) wa. Cat. £130 {U} US PH Plate 18	£43
10730	17 var	1854-57 small Crown perf 16 1d red-brown, AB, dramatically off-centre to SW, fine used on piece. {U} US	£28
10731	17 var	1854-57 small Crown perf 16 1d red-brown, RC, with COATE BRIDGE (?) town cds of FE 16 1855, centred to SW, fine used. SG Spec. C1 (1) wa. Cat. £130 {U} US PH Plate 18	£48
10732	17 var	1854-57 small Crown perf 16 1d red-brown, ML, MISPERFED to read ONE PENNY/POSTAGE at top, v.g.u. {U} US	£22
10733	17 wi	1854-57 small Crown perf 16 1d red-brown, off-centre to SE, with WATERMARK INVERTED, v.g.u. Cat. £350 {U} US PH Plate 18	£95
10734	17 wi	1854-57 small Crown perf 16 1d red-brown, centred to SW, WATERMARK INVERTED, v.g.u. Cat. £350 {U} US PH Plate 18	£85
10735	17 wi	1854-57 small Crown perf 16 1d red-brown, DJ, WATERMARK INVERTED, v.g.u. Cat. £350 {U} US PH Plate 18	£95
10736	17,21	1854-57 small Crown perf 16 1d red-brown, Dies 1 (2) and 2 (off-centre), v.g.u. Cat. £135 {U}	£41
10737	17/18	1854-57 small Crown perf 16 1d red-brown, Die 1, 7 examples (shades), good to very good used. {U}	£59
10738	17/18	1854-57 small Crown perf 16 1d red-brown, PI, off-centre to top, 4 examples with Scots undated local name stamp cancels, with Argyle Street, Hanover St. (2) and Leith, fine used. {U} US	£48
10739	17/18	1854-57 small Crown perf 16 1d red-brown, 9 examples with shades incl. yellow-(orange-?) browns, v.g.u. {U} US	£67
10740	17/21	1854-57 small Crown perf 16 1d red-brown (27, incl. pair and strip), 1d yellow-brown (2) and Die 2 1d red-brown (4), good used. Useful study lot. Cat. £1300 {U}	£162
10741	17/21	1854-57 small Crown perf 16 1d, 20 examples, shades, nearly all Die 1, fair to very good used. Nice study lot. Cat. £700 {U} US	£71
10742	17/21	1854-57 small Crown perf 16 1d Dies 1 (both shades) and 2, very good to fine used. (3) Cat. £150 {U} US	£53
10743	17/21	1854-57 small Crown perf 16 1d Die 1 1d (both shades) and 2, v.g.u. (3) Cat. £150 {U}	£41
10744	17-18	1854-57 small Crown perf 16 Die 1 1d, three examples, shades, good used. Cat. £120 {U} US11 (B)	£13
10745	17wi	1854-57 small Crown perf 16 1d red-brown, plate 201, IH, WATERMARK INVERTED, good used. Scarce. Cat. £350 {U}	£59
10746	17wi	1854-57 small Crown perf 16 1d red-brown, BE, WATERMARK INVERTED, centred to SE, surface toning at top, light cancel, fair used. Cat. £350 {U} US	£43
10747	17wi	1854-57 small Crown perf 16 1d red-brown, stated to be plate 163 (scarce), LL, WATERMARK INVERTED, centred to right, v.g.u. {U} PH Plate 18	£108
10748	19	1854-57 small Crown perf 16 2d blue, examples lettered FA (blind A) and OF (clear profile), v.g.u. Cat. £200 {U} US	£45
10749	19	1854-57 small Crown perf 16 2d deep blue, plate 4, KG, centred to SW, good used. Cat. £100 {U} US	£17
10750	19	1854-57 small Crown perf 16 2d deep blue, plate 4, NA, centred to NW, light cancel, v.g.u. Cat. £100 {U} US	£40
10751	19	1854-57 small Crown perf 16 2d blue, plate 4, MF, centred to SE, good used. Cat. £100 {U} US	£17
10752	19	1854-57 small Crown perf 16 Plate 4 2d blue, NE, centred to NW, good used. Cat. £100 {U} US	£16
10753	19	1854-57 small Crown perf 16 2d blue, plate 4, horizontal pair DB-DC, very good used. Cat. £200 {U} US	£45
10754	19	1854-57 small Crown perf 16 2d blue, plate 4, SC, centred low, good used. Cat. £100 {U}	£24
10755	19	1854-57 small Crown perf 16 2d blue, plate 4, FH, fresh, good used. Cat. £100 {U}	£19
10756	19 var	1854-57 small Crown, perf 16, 2d pale blue, CE, with listed RE-ENTRY, v.g.u. SG Spec. F(2) f. Cat. £200 {U} US PH Plate 19	£57
10757	19/20	1854-57 small Crown perf 16 2d blue, plate 4, lettered BI and LE, v.g.u. Cat. £210 {U}	£59
10758	19-20	1854-57 small Crown perf 16 2d blue, plate 4, both shades, v.g.u. Cat. £210 {U}	£59
10759	19wi	1854-57 small Crown perf 16 2d blue, plate 4, PE, WATERMARK INVERTED, centred to SW, clear profile, v.g.u. Cat. £325 {U} PH Plate 18	£135
10760	20a	1854-57 small Crown perf 16 2d blue, plate 5, QL, centred to NE, light cancel, fine used. Cat. £350 {U} PH Plate 19	£119
10761	20a	1854-57 small Crown perf 16 2d blue, plate 5, HF, centred to NE, v.g.u. Scarce. Cat. £350 {U} US PH Plate 19	£114

Lot No	Cat No	Description	Estimate	Lot No	Cat No	Description	Estimate
		Great Britain - QV (Line Engraved) - continued				Great Britain - QV (Line Engraved) - continued	
10762	20a	1854-57 small Crown perf 16 2d blue, plate 5, QL, centred to SE, good used. Cat. £350 {U} US PH Plate 19	£71	10806	25	1854-57 small Crown perf 14 1d deepish orange-brown, FH, pressed diagonal crease, fresh, good used. Cat. £225 {U}	£41
10763	20a	1854-57 small Crown perf 16 2d blue, plate 5, GF, centred to right, clear profile, v.g.u. Cat. £350 {U} PH Plate 19	£119	10807	26	1854-57 large Crown perf 16 1d red-brown, OF, v.g.u. Cat. £130 {U}	£41
10764	20a	1854-57 small Crown perf 16 2d blue, plate 5, FG, very good used. Cat. £350 {U} PH Plate 19	£76	10808	26	1854-57 large Crown perf 16 1d (2, incl. very deep red-brown shade) plus perf 14 1d (6, shades), good used. SG Spec. C5 and C6. Cat. £500 {U}	£140
10765	21	1854-57 small Crown perf 16 1d red-brown, Die 2, FK, fair used. Cat. £65 {U}	£13	10809	26	1854-57 large Crown perf 16 1d red-brown, QC, very good used on piece with Scottish undated local name stamp cancel, centred to SW. Cat. pro rata £170. {U} US	£43
10766	21	1854-57 small Crown perf 16, Die 2, 1d red-brown, 5 examples, minor shades, very good to fine used. Cat. £325 {U} US	£81	10810	26	1854-57 large Crown perf 16 1d red-brown, plate 11, FJ, centred to SE, clear portraits, fine used. Cat. £160 {U} US PH Plate 18	£62
10767	21	1854-57 small Crown perf 16 Die 2 1d red-brown, 15 examples, shades, incl. identified plates 1, 2 (strip of 3) and 3 (3), v.g.u. Nice group. Cat. £1000 {U} US PH Plate 18	£186	10811	26	1854-57 large Crown perf 16 1d deep red-brown, AC, pressed crease at bottom, o/wise v.g.u. SG Spec. C5 (2). Cat. £180 {U} US	£38
10768	21	1854-57 small Crown perf 16, Die 2, 1d red-brown, three shades, v.g.u. SG Spec. C4 (1)/(4). Cat. £195 {U} US	£65	10812	26	1854-57 large Crown perf 16 1d red-brown, RC, very good used. Cat. £130 {U} US	£44
10769	21Wf	1854-57 small Crown perf 16 Die 2 1d red-brown, FI, WATERMARK INVERTED, good used. Cat. £300 {U} PH Plate 18	£73	10813	26	1854-57 large Crown perf 16, 1d red-brown, vertical pair, SD-TD, off-centre to top, good used. Cat. £260 {U} US	£67
10770	22	1854-57 small Crown perf 14 1d red-brown, Die 1, EI, centred to bottom, v.g.u. Cat. £100 {U}	£24	10814	26	1854-57 large Crown perf 16 1d red-brown, II, centred to top, good used. Cat. £130 {U}	£28
10771	22	1854-57 small Crown perf 14 1d red-brown, Die 1, plate 202, GD, centred to SE, fresh, fine used. Cat. £100 {U} US	£40	10815	27	1854-57 large Crown perf 16 2d blue, plate 5, SA (blind A), centred to NW, v.g.u. Scarce. Cat. £450 {U} PH Plate 19	£108
10772	22	1854-57 small Crown perf 14 1d red-brown, Die 1, 2 shades, good used. Cat. £200 {U} US	£44	10816	27	1854-57 large Crown perf 16 2d blue, plate 5, AE (blind 'A'), centred to bottom, very good used. Scarce. Cat. £450 {U} US PH Plate 19	£134
10773	22	1854-57 small Crown perf 14, Die 1, 1d red-brown, MC, centred to SW, clear portrait, fresh, f.u. Cat. £100 {U} US	£32	10817	27	1854-57 large Crown, perf 16, 2d blue, plate 5, MK, fine used. Scarce. Cat. £450 {U} US PH Plate 19	£148
10774	22	1854-57 small Crown perf 14 Die 1 1d red-brown, two shades, very good used. Cat. £200 {U} US	£45	10818	27	1854-57 large Crown perf 16 2d blue, QG, centred to bottom, pulled perf at upper left, o/wise v.g.u. Scarce. Cat. £450 {U}	£54
10775	22	1854-57 small Crown perf 14 1d red-brown, plate 207, EG, centred to NW, clear portrait, fresh, fine used. Cat. £100 {U}	£28	10819	27	1854-57 large Crown perf 16 2d blue, QE, centred to top, good used. Cat. £450 {U}	£81
10776	22,24	1854-57 small Crown perf 14 1d red-brown Dies 1 (AF) and 2 (FG, plate 9), good used. Cat. £140 {U}	£29	10820	27	1854-57 large Crown perf 16 2d blue, MB, centred to bottom, good used. Cat. £450 {U}	£86
10777	22/3a	1854-57 small Crown perf 14 1d red-brown Dies 1 (4) and 2 (4), many defective/with faults, poor to good used. Useful pickings, for study. Cat. £3100 {U}	£227	10821	29/32	1854-57 large Crown perf 14 1d, 5 examples, with shades incl. what may be the plum, v.g.u. {U}	£97
10778	22/4	1854-57 small Crown perf 14 1d red-brown, 7 examples, shades, fair to good used. Cat. £520 {U} US	£77	10822	29/33	1854-57 1d, 57 examples, with duplicate examples of all shades except 1d plum (although 2 doubtful examples present), good used. Good study lot. {U}	£232
10779	22/4	1854-57 small Crown perf 14 1d red-brown, 4 examples, very good used. Cat. £280 {U} US	£57	10823	29/33	1854-57 large Crown perf 14 1d, 23 good examples (plus 4 with perf damage), shades, incl. pair and strip, GLOUCESTER and CORK spoon cancels noted, g.u. {U}	£97
10780	22/4	1854-57 small Crown perf 14 1d red-brown, 5 examples, shades, good used. Cat. £380 {U} US	£71	10824	29/33	1854-57 large Crown perf 14 1d, most shades incl. a possible plum (faults), fair to fine used. (5) {U} US4	£38
10781	22/5	1854-57 small Crown perf 14 1d Die 1, 2d (2) and 1d Die 2 (3), good used. Cat. £800 {U} US4	£100	10825	29/33	1854-57 large Crown perf 14 1d, 24 examples, various SG Specialised shades, v.g.u. {U} US PH Plate 18	£142
10782	23	1854-57 small Crown perf 14 2d blue, plate 4, FC, centred to SE, v.g.u. Cat. £225 {U}	£65	10826	29/33	1854-57 large Crown perf 16 1d, 3 examples, shades, good used. {U}	£38
10783	23	1854-57 small Crown perf 14 2d blue, plate 4, BC, centred to NW, clear profile, light cancel, v. fine used. Cat. £225 {U} US PH Plate 19	£105	10827	29/42	1854-57 large Crown perf 14 1d (3) and 2d (2), 1856-58 perf 14 1d (4, incl. pale red) and 1861 1d, fair to very good used. Cat. £428 {U} US5	£42
10784	23	1854-57 small Crown perf 14 2d blue, 5 examples, shades, off small blemish, fair to good used. Cat. £1125 {U} US	£134	10828	29Wf	1854-57 large Crown perf 14 1d red-brown, SG, WATERMARK INVERTED, centred to SE, attractive GLASGOW experimental duplex postmark type, fine used. Cat. £150 {U} PH Plate 18	£43
10785	23	1854-57 small Crown perf 14 2d blue, plate 4, CK, centred to SW, light cancel, v.g.u. Cat. £225 {U}	£65	10829	30	1854-57 large Crown perf 14 1d brick-red, plate 27, II, centred to bottom, very good used. Cat. £45 {U} US	£15
10786	23	1854-57 small Crown perf 14 2d blue, plate 4, DF, centred to SW, v.g.u. Cat. £225 {U}	£59	10830	31	1854-57 large Crown perf 14 1d plum, plate 35, QI, fine used. VERY SCARCE. Cat. £900 {U} PH Plate 18	£238
10787	23a	1854-57 small Crown perf 14 2d blue, plate 5, CK, centred to NE, light cancel, v.g.u. Cat. £350 {U} PH Plate 19	£86	10831	32	1854-57 large Crown perf 14 1d brown-red, plate 33, SB, light cancel, fine used. Cat. £50 {U} US	£17
10788	23a	1854-57 small Crown perf 14 2d blue, plate 5, NE, centred to left, fine used. Cat. £350 {U} US PH Plate 19	£114	10832	34	1854-57 large Crown perf 14 2d blue, plate 5, OG, centred to SW, good used. Cat. £70 {U}	£16
10789	23a	1854-57 small Crown perf 14 2d blue, plate 5, AD, very good used. Cat. £350 {U} US PH Plate 19	£77	10833	34	1854-57 large Crown perf 14, 2d blue, plate 5, NL, tied to piece by FORT WILLIAM numeral cancel, v.g.u. Cat. £70 {U} US	£17
10790	23a	1854-57 small Crown perf 14 2d blue, plate 5, horizontal pair, OA-OB (blind A), centred to SE, some stained perfs, o/wise v.g.u. Cat. £700 {U} PH Plate 19	£103	10834	34	1854-57 large Crown perf 14, 2d deep blue, plate 5, MF, fresh, fine used. Cat. £70 {U} US	£19
10791	23a	1854-57 small Crown perf 14 2d blue, plate 5, FG, double letters, v.g.u. SG Spec. F3e. Cat. £400 {U} PH Plate 19	£92	10835	34/5	1854-57 large Crown perf 14 2d blue, 17 examples, shades, odd blemish, fair to very good used. Nice study group. Cat. £1190 {U} US3	£103
10792	23a	1854-57 small Crown perf 14 2d blue, plate 5, IA, centred to SE, fresh, v.g.u. Cat. £350 {U} PH Plate 19	£86	10836	34/5	1854-57 large Crown perf 14 2d, 18 examples, shades, odd blemish, fair to very good used. Nice group for study. Cat. £1260 {U} US3	£109
10793	23a	1854-57 small Crown perf 14 2d blue, plate 5, EL, centred to SE, very good used. Cat. £350 {U} PH Plate 19	£81	10837	34/5	1854-57 large Crown perf 14 2d blue, horizontal pair, RG-RH, centred to SE, good used. Cat. £140 {U} US3	£24
10794	23Wf	1854-57 small Crown perf 14 2d blue, plate 4, SF, WATERMARK INVERTED, centred to top, some light patchy toning, good used. Cat. £675 {U} PH Plate 18	£97	10838	34-5	1854-57 large Crown perf 14 2d blue, plates 5 (NC) and 6 (PH), good used. Cat. £140 {U}	£41
10795	23Wf	1854-57 small Crown perf 14 2d blue, plate 4, HC, WATERMARK INVERTED, centred to SW, v.g.u. Scarce. Cat. £675 {U} PH Plate 18	£194	10839	34-5	1854-57 large Crown perf 14 2d blue, plates 5 (QC) and 6 (HF), good colours, very good to fine used. Cat. £140 {U} US	£42
10796	24	1854-57 small Crown perf 14 1d (yellowish) red-brown, Die 2, plate 14, BC, centred to SE, fresh, fine used. Cat. £100 {U} US	£35	10840	34-5	1854-57 large Crown perf 14 2d blue, plates 5 (BJ) and 6 (QC), each with large part cds and slight toning, g.u. Cat. £140 {U}	£28
10797	24	1854-57 small Crown perf 14 1d red-brown, 4 examples, shades, good to very good used. Cat. £280 {U} US	£48	10841	34-5	1854-57 large Crown perf 14 2d blue, plates 5 (NK) and 6 (SC), v.g.u. Cat. £140 {U}	£39
10798	24	1854-57 small Crown perf 14 1d red-brown, 5 examples, shades (perf faults on one), good to very good used. Cat. £350 {U} US	£53	10842	34-5	1854-57 large Crown perf 14 2d blue, plates 5 (IJ) and 6 (HI), very good used. Cat. £140 {U}	£32
10799	24	1854-57 small Crown perf 14 1d red-brown, 4 examples (shades) each with Scottish undated local name stamp cancel, v.g.u. SG Spec. C2 ya. Cat. £120 {U} US	£38	10843	35	1854-57 large Crown perf 14 2d blue, plate 6, RJ, centred to left, v.g.u. Cat. £70 {U} US	£17
10800	24	1854-57 small Crown perf 14 1d red-brown, Die 2, PG, good used. Cat. £70 {U}	£15	10844	35	1854-57 large Crown perf 14 2d blue, plate 6, DC, fresh, fine used. Cat. £70 {U} US	£20
10801	24-5	1854-57 small Crown perf 14 1d red-brown, Die 2, the 3 shades, v.g.u. Cat. £405 {U}	£97	10845	40	1856 1d rose-red, NB, on 1857 Entire (seal on reverse cut out) from OLDHAM to London Westminster, on reverse OLDHAM cds and unrecorded type London receiver cds in red, fine. {C}	£22
10802	24-a	1854-57 small Crown perf 14 Die 2 1d red-brown, both shades, fine used. Cat. £180 {U}	£52	10846	(38)	1856-58 perf 14 cream-tinted paper 1d orange-brown, RE, partial single straight line CASTLE STREET Scottish local cancel, centred to bottom, blunted perfs at left, v.g.u. SG Spec. C9 (1). Cat. £250 {U} US3 PH Plate 18	£41
10803	24Wf	1854-57 small Crown perf 14 1d red-brown, PF (P blind), WATERMARK INVERTED, centred to SE, good used. Cat. £400 {U}	£73	10847	(38)	1856-58 perf 14 1d red-orange, MK, light cancel, v.g.u. SG Spec. C9 (2) Cat. £200 {U} US3	£41
10804	25	1854-57 small Crown perf 14, 1d dull orange-brown, HC, centred to NW, fresh, v.g.u. SG Spec. C3 (3). Cat. £225 {U} US PH Plate 18	£67	10848	(38)	1856-58 1d rose-red (shades), 12 examples, each on piece cancelled by complete SPOON POSTMARK, with 10 English and 2 Irish (incl. ROSECREA) examples, fine. {U} US	£81
10805	25	1854-57 small Crown perf 14 1d orange-brown, Die 2, plate 4, JH, ink mark in corner on reverse, v.g.u. Cat. £225 {U} US PH Plate 18	£71	10849	(38)	1856-58 perf 14 1d dull red, AB, very good used. SG Spec. C9 (5). Cat. £275 {U} PH Plate 18	£81

Lot No	Cat No	Description	Estimate
Great Britain - QV (Line Engraved) - continued			
10850	(40)	1856-58 'transitional' cream-tinted paper 1d orange-brown, QD, blind perf at lower right, good used. Cat. £250 {U} US PH Plate 18	£62
10851	(40)	1856-58 cream-tinted paper 1d orange-brown, RG, centred to top, slightly trimmed perfs at upper right, fresh, v.g.u. SG Spec. C9 (1) Cat. £250 {U} US PH Plate 18	£53
10852	36	1856-58 perf 16 1d rose-red, CB, good used. Cat. £80 {U}	£18
10853	36	1856-58 perf 16 1d rose-red, SE, Scots boxed local namestamp pmk., v.g.u. Cat. £80 {U} US	£28
10854	36	1856-58 perf 16 1d rose-red, IH, very good used. Cat. £80 {U}	£25
10855	36-7	1856-58 large Crown perf 16 1d (AK, clear portrait) and 2d (TH), v.g.u. Cat. £405 {U} PH Plate 18	£81
10856	36a	1856-58 perf 16 2d deep blue, plate 6, TI, centred to top, very good used. Cat. £325 {U} PH Plate 18	£108
10857	36a	1856-58 perf 16 2d blue, plate 6, MF, very good used. Scarce. Cat. £325 {U} US PH Plate 19	£119
10858	36a	1856-58 perf 16 2d blue, QA, centred to left, fresh, v.g.u. Cat. £325 {U} PH Plate 19	£97
10859	36-a	1856-58 perf 16 1d and 2d, good used. Cat. £405 {U} PH Plate 19	£81
10860	36aWi	1856-58 perf 16 2d blue, DH, WATERMARK INVERTED, centred to SE, good used. Very scarce. German expert handstamp on reverse. Cat. £1000 {U} PH Plate 18	£178
10861	37	1856-58 1d red-brown, BB, centred to SE, good used. Cat. £375 {U} US6 PH Plate 18	£36
10862	37	1856-58 perf 14 1d red-brown, PF, slight yellowing, v.g.u. Cat. £375 {U} US5	£29
10863	37	1856-58 perf 14 1d red-brown, QI, centred to SE, short NW corner perf, fresh unused no gum. VERY SCARCE. Cat. £2750 {MH} US3 PH Plate 18	£249
10864	37	1856-58 perf 14 1d red-brown, DG, centred to bottom, slight yellowing, very lightly cancelled, v.g.u. Scarce. Cat. £375 {U} US PH Plate 18	£85
10865	37	1856-58 perf 14 1d red-brown, AF, centred to NE, good used. Cat. £375 {U} PH Plate 18	£76
10866	37	1856-58 large Crown perf 14 1d red-brown, GG, centred to NE, light cancel, odd short perf, o/wise v.g.u. Cat. £375 {U} PH Plate 18	£76
10867	37/41	1856-58 perf 14 1d, small coll on leaves, 55 examples, incl. pairs (3) and strip of 4, shades incl. better (pale red etc.), 12 examples are plates with flaws/varieties, range of cancels, g.u. Interesting lot. {U}	£140
10868	37-42	1856-58 perf 14 1d, the 5 shades incl. scarce red-brown, plus 1861 letters engraved 1d, v.g.u. (6) Cat. £558 {U} PH Plate 18	£119
10869	38	1856-58 perf 14 1d pale red, plate 66, LC, neat dated (MY 26 62) cancel, fine used. Cat. £80 {U} US	£28
10870	38	1856-58 perf 14 1d pale red, LC, WATERMARK INVERTED, well centred, good used. SG Spec. C9 (3) h. Scarce. Cat. £400 {U} PH Plate 18	£92
10871	38/41	1856-58 1d rose-red, 50 examples, wide range of shades incl. pale red, mostly neatly and lightly cancelled, v.g.u. Nice study group. {U} US	£114
10872	38/41	1856-58 1d rose-red, 11 examples incl. pair, range of shades, all very good used on piece. {U} US	£24
10873	38-41	1856-58 perf 14 1d, the four shades (ex. red-brown) plus rose-red wmk inverted, v.g.u. (5) Cat. £228 {U}	£59
10874	39	1856-58 perf 14 1d pale rose-red, RE, centred to bottom, good unused no gum. Cat. £110 {MH} US3	£10
10875	39-41	1856-58 1d, the three rose-red shades, very good to fine used. Cat. £63 {U} US	£17
10876	39-41	1856-58 perf 14 1d rose-red (4, all three shades) plus wmk inverted, v.g.u. (5) Cat. £181 {U}	£45
10877	40	1856-58 1d rose-red, RG, some toned perfs, m.m. Cat. £40 {MH}	£9
10878	40	1856-58 perf 14 1d rose-red, IH, fine m.m. Cat. £40 {MH} US3	£12
10879	40	1856-58 perf 14 1d rose-red, IL, odd short perf, o/wise fine m.m. Cat. £40 {MH} US3	£10
10880	40	1856-58 1d rose-red (66, plus 2 covers), range of cancels incl. AZEMAR (4) and PEARSON-HILL machine cancels, Scots local namestamps, Liverpool Spoon, etc., many on piece, plus numerals pairs (3) and strip of 4, poor to fine used. {U}	£81
10881	40	1856-58 1d rose-red, NH, used on piece with full 1863 BRUNSWICK STAR, (Code 6E), v.g.u. {U}	£38
10882	36a	1858 2d Blue Plate 6, E-B, perf 16 wmk LC, paper no longered blued. Centred W. Cancelled in black with a barred oval. Very good colour & v f u. Scarce. Cat. £375 {U} US3 PH Plate 19	£103
10883	45	1858 2d blue, plate 7, CB, centred to top, with MAJOR LISTED RE-ENTRY, v.g.u. SG Spec. G2f. Scarce. Cat. £200 {U} US PH Plate 19	£71
10884	45	1858 2d blue, plate 9, BA, light central cds, v.f.u. {U} US	£19
10885	45	1858 2d blue, plates 9 (RH) and 12 (TD), good used. Cat. £155 {U}	£30
10886	45	1858 2d blue, plate 7, horizontal pair, EA-EB, very good used. Cat. £130 {U}	£32
10887	45/7	1858 2d blue, 6 copies each of plates 7 to 12, plus plates 13 (9), 14 (7) and 15 (9), incl. light cancels and a few cds, fair to very good used. Odd blemish. Also a plate 9 example (missing corner) with watermark inverted. Good stock. Cat. £2700 {U} US3	£221
10888	45/7	1858 2d blue, plates 8, 9, 13, 14 and 15, either cds (2) or lightly cancelled, v.g.u. Cat. £166 {U} US	£38
10889	45/7	1858 2d blue, plates 7 to 15 complete, v.g.u. (7) Cat. £371 {U} US	£77
10890	45/7	1858 2d blue, plates 7 to 15 complete, pl. 14 with misplaced wmk and light corner cds, good used. (7) Cat. £371 {U}	£59
10891	45wi	1858 2d blue, plate 9, NG, WATERMARK INVERTED, good used. Cat. £250 {U} US4	£38
10892	47	1858 2d blue, plate 15, FG, centred to bottom, toned and soiled, gum cracking, o.g. Cat. £525 {MH} US3	£31
10893	47	1858 2d blue, plates 13 and 14, cds cancels, v.g.u. Cat. £68 {U} US3	£16
10894	47	1858 2d blue, plate 13, OB, centred to left, GLASGOW upright cds, v.g.u. Cat. £30 {U}	£11
10895	45/7	1858-76 2d blue, plates 7 (2), 8 (5), 9 (16), 12, 13 (11), 14 (4) and 15 (7), odd faults, some decent cancels, shades, on leaves, useful study lot. Cat. £1480 {U}	£194

Lot No	Cat No	Description	Estimate
Great Britain - QV (Line Engraved) - continued			
10896	45-7	1858-76 2d blue, plates 7 to 15 complete, very good used. (7) Cat. £371 {U}	£70
10897	45-7	1858-76 2d blue, plates 7 to 15 complete, toning on pl. 12, good used. Cat. £371 {U}	£52
10898	45Wi	1858-76 2d blue, plate 9, SL, WATERMARK INVERTED, fair to good used. Cat. £250 {U}	£39
10899	46wi	1858-76 2d blue (thin lines), plate 13, EF, WATERMARK INVERTED, centred to SW, very good used. Cat. £300 {U} PH Plate 19	£76
10900	47	1858-76 2d deep blue, plate 15, LK, centred to top, blunt corner perf, o.g. Cat. £525 {MH} US2 PH Plate 19	£84
10901	47	1858-76 2d deep blue, plate 15, QI, centred to SE, super colour, usual yellowish gum, l.m.m. Cat. £525 {MH} US2 PH Plate 19	£136
10902	42	1861 letters engraved 1d rose-red, horizontal strip of 4, DF-DI, good used. Cat. £160 {U} US3	£30
10903	42	1861 letters engraved 1d rose-red, plates 50/51 (2) and plates R15/16 (2), good used. SG Spec. C12/13. Cat. £150 {U}	£35
10904	42	1861 letters engraved 1d rose-red, plate 51, OG, very good used. Cat. £40 {U} US	£13
10905	42	1861 letters engraved 1d rose-red, 3 examples, shades, both plates represented, v.g.u. Cat. £120 {U} US	£35
10906	42	1861 letters engraved 1d rose-red, plate 50 (GC) and 51 (FK), good used. Cat. £80 {U}	£24
10907	42	1861 letters engraved 1d rose-red, lettered KR and OJ, good used. Cat. £80 {U}	£17
10908		1862 (May) 1d rose-red from Reserve Plates R15 and R16, 3 examples, shades, good used. SG Spec. C9 (1)/(4). Cat. £105 {U} US	£28
10909	(42)	1862 1d rose-red, from Reserve plates R15 (GL) and R16 (FB), good used. SG Spec. C13 (1). Cat. £70 {U}	£22
10910		1864 1d red, plates 78 (FG) and 107 (KK), each with COPESTAKE, MOORE, CRAMPTON & CO., LONDON underprint in red, v.g.u. SG Spec. PP35. {U}	£22
10911		1864 1d red plate 81 (PC) and 2d blue plate 9 (HD), on piece (1d slightly overlapping), tied by 1867 BRUNSWICK STAR cancels (stated to be Type 1b, Group A, codes EU), v.g.u. {U} PH Plate 60	£43
10912	3	1864 1d red plate 225 64 in barred oval duplex (Belper) Centred slightly W very clear plate number. Cat. £700 {U} US PH Plate 19	£267
10913	43	1864 1d rose-red, plate 212, BG, centred to top, gum crease, barest trace of hinge, fresh l.m.m. Cat. £80 {MH}	£22
10914	43	1864 1d rose-red, plate 221, HC, centred to SW, gum cracking, fresh l.m.m. Cat. £95 {MH}	£37
10915	43	1864 1d rose-red, plate 184, RG, centred to top, l.m.m. Cat. £48 {MH}	£18
10916	43	1864 1d rose-red, plate 215, SE, a few lightly toned perfs, apparently u.m. Cat. £90 {UM}	£35
10917	43	1864 1d rose-red, plate 81, block of 4, SA-TB, neat upright '560' numeral pmks, v.g.u. {U}	£11
10918	43	1864 1d rose-red, plate 82, block of 8 (4 x 2), DI-EL, duplex cancels, good used. SG Spec. Cat. £50 {U}	£17
10919	43	1864 1d rose-red, plate 223, AG, fine and fresh, m.m. Cat. £130 {MH} PH Plate 19	£54
10920	43	1864 1d rose-red, plate 209, EI, centred to top, light toning, m.m. Cat. £65 {MH}	£16
10921	43	1864 1d rose-red, plate 208, SA, slight yellowing, m.m. Cat. £75 {MH}	£17
10922	43	1864 1d rose-red, plate 205, DD, centred to NW, fresh m.m. Cat. £75 {MH}	£30
10923	43	1864 1d rose-red, plate 202, CB, centred to NW, l.m.m. Cat. £80 {MH}	£29
10924	43	1864 1d rose-red, plate 200, LF, centred to top, fresh m.m. Cat. £80 {MH}	£27
10925	43	1864 1d rose-red, plate 178, GH, faded, gum cracking, m.m. Cat. £80 {MH}	£17
10926	43	1864 1d rose-red, plate 174, GL, but off-centre to left so it reads KG (and GL at top), u.m. Cat. £50 {UM}	£30
10927	43	1864 1d rose-red, plate 201, IA, centred to left, very fresh l.m.m. Cat. £48 {MH}	£17
10928	43	1864 1d rose-red, plate 192, block of 4, HC-ID, gum cracking (gum crease on one), fresh l.m.m. (one is never hinged). Cat. £280 {MH} US (image available online only)	£107
10929	43	1864 1d rose-red, plate 225, CF, lightly cancelled and both plate numbers perfectly clear, fair to good used. Cat. £700 {U} PH Plate 19	£140
10930	43	1864 1d rose-red, plate 140, block of 6 (2 x 3), KI-MJ, centred to right, gum cracking (on three) and yellowing, o.g. Cat. £192 {MH} US	£49
10931	43	1864 1d rose-red, plate 155, horizontal pair, SF-SG, light yellowing, h/r, m.m. Cat. £140 {MH} US	£37
10932	43	1864 1d rose-red, plate 218, block of 12 (3 x 4), GD-JF, gum cracking but at least 9 appear never hinged, fine u.m./l.m.m. Cat. £1080 {UM} US (image available online only)	£400
10933	43	1864 1d rose-red, plate 191, horizontal pair ED-EE, gum cracking, couple of toned corner perfs, o/wise very fresh appearance, m.m. Cat. £96 {MH} US	£28
10934	43/3	1864 1d red, plate 165, AH, slight soiling, part o.g. Cat. £65 {MH} US	£12
10935	43/3	1864 1d red, plate 127, MB, off-centre to NW, toning, o.g. Cat. £75 {MH} US	£13
10936	43/3	1864 1d red, plate 156, IG, centred to SE, gum cracking, o.g. Cat. £65 {MH} US	£16
10937	43/4	1864 1d red, plate 196, QH, centred to NE, l.m.m. Cat. £70 {MH}	£26
10938	43/4	1864 1d red, plate 138, AG, a 'short' stamp, h/r, m.m. Cat. £32 {MH}	£11
10939	43/4	1864 1d red, plate 184, KL, fine m.m. Cat. £48 {MH}	£18
10940	43/4	1864 1d red, plate 224, BB, couple of short perfs at top left, o/wise fine m.m. Cat. £165 {MH}	£43
10941	43/4	1864 1d red, plate 219, TD, off-centre to top, corner tone patch, m.m. Cat. £130 {MH}	£27
10942	43/4	1864 1d red, plate 214, BD, centred to SW, fine m.m. Cat. £90 {MH}	£31
10943	43/4	1864 1d red, plates 163 (QD) and 173 (AL), each with some perf faults, mint/o.g. Cat. £165 {MH}	£24

Lot No	Cat No	Description	Estimate	Lot No	Cat No	Description	Estimate
		Great Britain - QV (Line Engraved) - continued				Great Britain - QV (Line Engraved) - continued	
10944	43/4	1864 1d red, plate 204, BG, gum cracking, light hinge mark, m.m. Cat. £75 {MH}	£22	10994	43/4	1864 1d red, plate 123, JB, centred to NW, fine m.m. Cat. £60 {MH} US	£20
10945	43/4	1864 1d red, plate 155, block of 4, FI-GJ, neat light '905' in circle numeral cancels, fine used. {U}	£13	10995	44	1864 1d lake-red, plate 211, QJ, centred to top, some tone patches, l.m.m. Cat. £95 {MH}	£18
10946	43/4	1864 1d red, plates 195 (short corner perf) and 198 (toned perfs at right), m.m. Cat. £130 {MH}	£19	10996	44	1864 1d lake-red, plate 185, ML, l.m.m. Cat. £70 {MH}	£22
10947	43/4	1864 1d red, plate 187, HL, off-centre to left so it reads KH (and HL at top), l.m.m. Cat. £70 {MH}	£24	10997	44	1864 1d lake-red, plate 186, JE, centred to NE, toning, l.m.m. Cat. £90 {MH}	£16
10948	43/4	1864 1d red, plate 183, BA, centred to top, gum creases at bottom, l.m.m. Cat. £75 {MH}	£21	10998	44	1864 1d lake-red, plate 188, GJ, centred to SE, blunt corner perf, m.m. Cat. £95 {MH}	£18
10949	43/4	1864 1d red, plate 182, PL, unused no gum. Cat. £130 {MH}	£17	10999	44	1864 1d lake-red, plate 190, JH, apparently u.m. Cat. £70 {UM}	£28
10950	43/4	1864 1d red, plate 177, TJ, centred to top, yellowed at bottom, apparently u.m. Cat. £60 {UM}	£16	11000	44	1864 1d lake-red, plate 193, GB, centred to NW, diagonal gum cracking, m.m. Cat. £48 {MH}	£15
10951	43/4	1864 1d red, plates 175 (QA) and 176 (LJ), each with similar faults, u.m. Cat. £160 {UM}	£26	11001	44	1864 1d lake-red, plate 199, FB, somewhat oxidised colour, m.m. Cat. £75 {MH}	£17
10952	43/4	1864 1d red, plate 207, short perf at left, DG, l.m.m. Cat. £80 {MH}	£23	11002	44	1864 1d lake-red, plate 179, FL, l.m.m. Cat. £70 {MH}	£25
10953	43/4	1864 1d red, plate 124, NE, neat upright BRUNSWICK STAR cancel, stated to be Type VI (Group C), centred to SW, v.g.u. {U}	£27	11003	44	1864 1d lake-red, plate 210, LD, centred to left, u.m. Cat. £90 {UM}	£65
10954	43/4	1864 1d red, plate 119 (no gum), 120 (blemishes), 122 (no gum) and 200 (no gum), o.g./unused. Cat. £199 {MH} US4	£15	11004	44	1864 1d lake-red, plate 197, QA, centred to left, fine m.m. Cat. £75 {MH}	£29
10955	43/4	1864 1d red, plate 202, HH, blunt SW corner perf, m.m. Cat. £80 {MH} US3	£14	11005	44	1864 1d lake-red, plate 213, CH, barest trace of hinge, l.m.m. Cat. £80 {MH}	£29
10956	43/4	1864 1d red, plate 204, DJ, gum creasing, u.m. Cat. £75 {MH} US3	£12	11006	44	1864 1d lake-red, plate 216, CI, centred to SE, small thin spot at edge, m.m. Cat. £95 {MH}	£18
10957	43/4	1864 1d red, various plates used plus pl. 206 o.g., inverted wmk (4), perfin, couple of cds pmks, incl. TRALEE, g.u. {U}	£76	11007	44	1864 1d lake-red, plate 217, LK, centred to SW, gum cracking, most o.g. Cat. £95 {MH}	£28
10958	43/4	1864 1d plates, range from pl. 74 to pl. 163 in pairs (mostly horizontal), incl. better, few duplicates incl. strips and block of 4, some plates additionally with singles (incl. pl. 42) on cover; also various plates on piece with dull duplex cancels, a few singles (mixed condition) with cds cancels, plus several (6) with Irish postmarks, poor to fine used. Interesting lot. (Qty) {U}	£119	11008	44	1864 1d red, plate 222, OD, centred to SW, light yellowing, l.m.m. Cat. £110 {MH}	£26
10959	43/4	1864 1d red plates pairs (4, incl. pl. 142) and blocks of 4 (3, one with clipped corners), incl. cds cancels, v.g.u. Cat. £150 {U}	£43	11009	44	1864 1d lake-red, plate 146, block of 12 (3 x 4), AE-DG, Irish '22' in diamond postmarks of AUGHRIM, some reinforced perfs, good used. {U}	£27
10960	43/4	1864 1d red, seven different plates between 85 and 191, all without gum, very good unused. List enclosed. Cat. £453 {MH}	£52	11010	44	1864 1d lake-red (slightly oxidised), plate 220, RI, centred to NE, m.m. Cat. £60 {MH}	£16
10961	43/4	1864 1d red, plate 111, EA, with BRUNSWICK STAR cancel, stated to be Type VI (Group C), slightly smudged at top, g.u. {U}	£25	11011	44	1864 1d lake-red, plate 203, BA, centred to SW, fine m.m. Cat. £48 {MH}	£18
10962	43/4	1864 1d red, 14 different plates between 83 and 206, all with faults (mostly toned, some perfs), o.g. List enclosed. Cat. £1001 {MH}	£76	11012	44	1864 1d lake-red, plate 224, OJ, centred to SE, toned corner perf, o/wise good used on piece, full CROYDON duplex. Cat. £65 {U}	£15
10963	43/4	1864 1d red, plate 142, HK, with BRUNSWICK STAR cancel, stated to be Type 1c (Group A), clear profile, v.g.u. Cancel not reworked on this plate by Arundel, scarce. {U} PH Plate 19	£54	11013	44	1864 1d lake-red, plate 124, vertical pair OH-PH, fine m.m. Cat. £84 {MH} US	£25
10964	43/4	1864 1d rose-red, plate 72, DD, fine used on piece with full 1864 BRUNSWICK STAR postmark (48 rays, Code 3E), light crease at top. {U}	£32	11014	44	1864 1d lake-red, plate 199, block of 6 (3 x 2), PG-QL, centred to top, reinforced between QG and QH, one is never hinged, gum cracking, crisp m.m. Cat. £450 {MH} US (image available online only)	£134
10965	43/4	1864 1d reds (55) on leaves, with range of postmarks, incl. EDINBURGH STARS (9), duplexes on piece, '455' Irish Curragh Camp, sorting tender cds, nice MISPERF, Gibraltar A26 (2, incl. 1865 4d vermilion, perf faults), etc., poor to fine used. {U}	£35	11015	43/4	1864-79 1d red, plates 71 to 225 (both numbers perfectly clear, toning) complete, all appear sound but odd toned example, a few cds noted, fair to fine used. (151) Cat. £2083 {U} PH Plate 19	£367
10966	43/4	1864 1d red, plate 91, strip of 6 and block of 12 on separate pieces, good used. Originally purchased from Hale Auctions for £22 and £42 respectively. {U}	£43	11016	43/4	1870 (April-May) proof impression from small plate of six incomplete impressions of NSW issue, complete sheet in rose on wove paper, manuscript ink '4' beneath, fine. SG Spec. DP66. RARE. Cat. £6000 {P} US PH Plate 58	£3115
10967	43/4	1864 1d red, plate 149, block of 6 (3 x 2), RE-SG, with HULL squared circle pmks, good used. {U}	£17	11017	48	1870 1/2d rose-red, plates 12 (CE) and 13 (MD), each centred to SW, good unused no gum. Cat. £240 {MH}	£28
10968	43/4	1864 1d red, plate 218, ME, centred to top, m.m. Cat. £90 {MH}	£32	11018	48	1870 1/2d rose, plate 10, DI, centred to NW, part o.g. Cat. £130 {MH}	£35
10969	43/4	1864 1d red, plates 87 (defective perfs) and 125 (faults), each with different upright BRUNSWICK STAR cancel, used {U}	£22	11019	48	1870 1/2d rose-red, plates 14 and 20, each with missing/torn corner perfs, fresh l.m.m. Cat. £470 {MH}	£63
10970	43/4	1864 1d red, 18 examples (shades), mostly light postmarks (incl. part cds), v.g.u. {U} US	£24	11020	48	1870 1/2d rose, plate 5, JD, off-centre to NE, light perf toning, l.m.m. Cat. £110 {MH}	£22
10971	43/4	1864 1d red, plate 170, QF, oxidised, diagonal crease, l.m.m. Cat. £55 {MH} US	£9	11021	48	1870 1/2d rose-red, plate 11, PH, centred to SW, couple of toned perfs, o/wise fine l.m.m. Cat. £120 {MH}	£30
10972	43/4	1864 1d red, plate 140, HF, centred to NE, gum cracking, m.m. Cat. £32 {MH} US	£9	11022	48	1870 1/2d rose-red, plate 6, centred to left, BIRMINGHAM cds of JY 14 74, fine used. Cat. £30 {U} US	£23
10973	43/4	1864 1d red, plate 168, SK, off-centre to NW to read ONE PENNY/POSTAGE at bottom, gum cracking, appears u.m. Cat. £70 {UM} US	£27	11023	48	1870 1/2d rose, plate 13, SS, centred to NE, partial cds, very fresh, fine used. Cat. £30 {U} US	£12
10974	43/4	1864 1d red, plates 148 (GE) and 150 (DL), light toning, m.m. Cat. £87 {MH} US	£16	11024	48/9	1870 1/2d rose, plates 1 to 20 complete, odd blemish, fair used. (15) Cat. £1435 {U} US3	£109
10975	43/4	1864 1d red, plate 152, HG, centred to SE, gum cracking and yellowing, m.m. Cat. £80 {MH} US	£20	11025	48/9	1870 1/2d rose, plate 4, AN, off-centre to NE, fresh, unused no gum. Cat. £150 {MH}	£18
10976	43/4	1864 1d red, plate 139, GA, centred to NW, m.m. Cat. £80 {MH} US	£20	11026	48/9	1870 1/2d rose, plate 4, TV, centred to left, light yellowing, part o.g. Cat. £150 {MH}	£27
10977	43/4	1864 1d red, plate 171, CK, fresh, small part o.g. Cat. £27 {MH} US	£9	11027	48/9	1870 1/2d, plates 1 to 20 complete (ex. pl.9, extra pl. 3), good to very good used. (15) Cat. £790 {U}	£108
10978	43/4	1864 1d red, plates 101, 133, 151, 173 (slight toning), 188 and 194, good used. Cat. £66 {U}	£15	11028	48/9	1870 1/2d rose, plate 14, OS, centred to SE, light gum cracking, u.m. Cat. £120 {UM} US3	£41
10979	43/4	1864 1d red, plate 164, LD, h/r, o.g. Cat. £70 {MH} US	£20	11029	48/9	1870 1/2d rose, plates 19 and 20, crisp heavy cancels, sound used. Cat. £150 {U} US3	£12
10980	43/4	1864 1d red, plate 172, OI, centred to top, m.m. Cat. £48 {MH} US	£15	11030	48/9	1870 1/2d rose, plates 4 (on piece) and 20, fair to good used. Cat. £135 {U} US3	£10
10981	43/4	1864 1d red, plate 106, EI, sweated gum, most o.g. Cat. £75 {MH} US	£15	11031	48/9	1870 1/2d rose, plate 8, DL, off-centre to NW, couple of short perfs at left, fresh, fair to good used. Cat. £120 {U} US3	£16
10982	43/4	1864 1d red, plate 93, EB, centred to top, fine l.m.m. Cat. £70 {MH} US	£25	11032	48/9	1870 1/2d rose, plate 20, CI, centred to NE, dated heavyish cds, v.g.u. Cat. £85 {U} US3	£17
10983	43/4	1864 1d red, plate 78, FG, h/r, m.m. Cat. £130 {MH} US	£37	11033	48/9	1870 1/2d rose, plates 1 (small part o.g.) to 20 complete, plate numbers quite clear on pl. 9, good to fine used. (15) Cat. £1660 {U} US5 PH Plate 19	£145
10984	43/4	1864 1d red, plate 74, NG, h/r, fresh o.g. Cat. £60 {MH} US	£30	11034	48/9	1870 1/2d rose (shades), 119 examples, unsorted for plates, incl. 5 pairs, incl. fine used light cancels/cds cancels etc., odd blemish, good used. Valuable stock for specialist. {U} US3	£418
10985	43/4	1864 1d red, plate 89, OD, some toned perfs, l.m.m. Cat. £60 {MH} US	£16	11035	48/9	1870 1/2d rose, plates 5, 6, 12 and 14, usual variable centring, unused no gum. Cat. £470 {MH}	£56
10986	43/4	1864 1d red, plate 102, HG, off-centre to SW, o.g. Cat. £65 {MH} US	£16	11036	48/9	1870 1/2d rose, plate 19, HA, good used. Cat. £65 {U} US3	£10
10987	43/4	1864 1d red, plate 99, GC, centred to SW, fine l.m.m. Cat. £75 {MH} US	£25	11037	48/9	1870 1/2d rose, plate 9, DR, centred to top, missing SE corner perf and light toning, used. Scarce. Cat. £700 {U}	£67
10988	43/4	1864 1d red, plate 120, MG, h/r, fresh most o.g. Cat. £27 {MH} US	£14	11038	48/9	1870 1/2d rose, plate 9, MF, centred to SW, sound and fresh, fair to good used. Cat. £700 {U} US3 (image available online only)	£75
10989	43/4	1864 1d red, plate 122, OF, centred to bottom, some oxidising, o.g. Cat. £27 {MH} US	£9	11039	48/9	1870 1/2d rose, plate 14, PV, centred to left, h/r, part o.g. Cat. £120 {MH}	£31
10990	43/4	1864 1d red, plate 71, HI, centred to right, light toning, m.m. Cat. £55 {MH} US	£21	11040	48/9	1870 1/2d rose, plate 6, BA, l.m.m. Cat. £120 {MH}	£45
10991	43/4	1864 1d red, plate 124, NC, centred to NW, h/r, o.g. Cat. £42 {MH} US	£12				
10992	43/4	1864 1d red, plates 71 to 225 complete, incl. cds/part cds/light cancels, pl. 225 is very good used on piece with both numbers exceptionally clear, v.g.u. (151) Cat. £2083 {U} PH Plate 19	£621				
10993	43/4	1864 1d red, plate 130, PA, centred to NW, l.m.m. Cat. £75 {MH} US	£23				

Lot No	Cat No	Description	Estimate
Great Britain - QV (Line Engraved) - continued			
11041	48/9	1870 1/2d rose, plate 14, MS, a few lightly toned perfs, gum crease, u.m. Cat. £120 {MH} US3	£22
11042	48/9	1870 1/2d rose, plates 1 to 20 complete, pl. 9 clear numbers on both sides, v.g.u. (15) Cat. £1435 {U} PH Plate 19	£297
11043	48/9	1870 1/2d rose, plate 19, EL, off-centre to NE, short perfs at right, gum toning, apparently u.m. Cat. £300 {UM}	£45
11044	48/9	1870 1/2d rose, plate 6, block of 6 92 x 3), RU-TX (ragged imperf sheet margin at right), centred to NW, some soiling, good used. Cat. £260 as block and two singles. {U}	£52
11045	48/9	1870 1/2d rose, plates 1 to 20 complete, plate 9 (on tiny piece) appears clear on one side, good used. (15) Cat. £1435 {U} US4 (image available online only)	£171
11046	48/9	1870 1/2d rose, on leaves with plates 3 (4), 4 (21), 5 (9, incl. one unused), 6 (16), 8 (3), 10 (14, incl. pair), 11 (14, incl. one unused), 12 (8), 13 (12, one unused), 14 (8), 15 (6), and 20 (3), plus 5 unplated, some faults with clipped perfs etc., but others incl. cds examples, poor to fine used. Nice lot. Cat. £4970 {U}	£751
11047	48/9	1870 1/2d rose, plate 3, JO, centred to NE, light cds, fine used. Cat. £55 {U} US	£17
11048	48/9	1870 1/2d, plates 3, 4, 5, 6, 10 (pair), 13, 14, 15, 19 and 20, good used. Cat. £485 {U}	£59
11049	48/9	1870 1/2d, plates (1) and (3), fair to good used. Cat. £185 {U}	£26
11050	48/9	1870 1/2d, plates 1 to 20 complete, plate 9 (off-centre, some adherence) has both numbers very clear, good used (includes cds examples). Cat. £1435 {U} PH Plate 19	£270
11051	48/9	1870 1/2d, plate 3, RC, centred to SW, good used. Cat. £75 {U}	£11
11052	48/9wj	1870 1/2d rose, plate 14, TW, WATERMARK REVERSED, off-centre to SW, good used. Cat. £150 {U}	£25
11053	48/9wk	1870 1/2d rose, plate 10, RT, wmk inverted and reversed, centred to SE, light yellowing, unused no gum. Cat. £300 {MH}	£37
11054	49	1870 1/2d rose, plate 19, OD, off-centre to SE, traces of gum, unused. Cat. £300 {MH}	£48
11055	49	1870 1/2d rose, plates 12 (CR) and 13 (FG), each centred to NE, fresh, unused no gum. Cat. £240 {MH}	£31
11056	49	1870 1/2d rose, plates 11 and 14, some light gum toning and cracking, h/r, part o.g. Cat. £240 {MH}	£32
11057	49	1870 1/2d rose, plate 9, MS, well centred, good sound used, both plate numbers perfectly clear. Scarce. Cat. £700 {U} PH Plate 19	£157
11058	49wj	1870 1/2d rose, plate 5, AO, WATERMARK REVERSED, centred to NW, couple of short perfs at bottom, g.u. Cat. £150 {U}	£27
11059	49wk	1870 1/2d rose, plate 10 (?), EJ, watermark inverted and reversed, centred to NW, unused no gum. Cat. £300 {MH}	£43
11060	49wk	1870 1/2d rose, plate 20, RG, WATERMARK INVERTED & REVERSED, centred to SE, fresh, good used. Cat. £100 {U}	£32
11061	51	1870 1/2d rose-red, plate (1), QH, centred to SE, couple of missing perfs at upper right, yellowed perfs, part o.g. Cat. £725 {MH}	£70
11062	51	1870 1/2d rose-red, plate (1), BA, centred to left, gum cracking, part o.g. Cat. £725 {MH} US5 PH Plate 19	£74
11063	51	1870 1/2d, plate 9(1), both shades, toning on rose-red, fair to good used. Cat. £220 {U}	£32
11064	51/2	1870 1/2d, plates (1) and 3, good to very good used. Cat. £185 {U}	£35
11065	51/2	1870 1/2d plates 1 (2) and 3, fair to good used. Cat. £295 {U} US5	£25
11066	51/2	1870 1/2d lake-red plate (1) and 1/2d rose-red plate 3 (cds cancel, toning), fair to good used. Cat. £185 {U}	£31
11067	51-2	1870 1/2d lake-red, plate (1) and 1/2d rose-red, plate 3, some perf toning, unused no gum. Cat. £1225 {MH}	£140
11068	51-2	1870 1/2d, plates 1 (11) and 3 (35), odd blemish, some nice lightly cancelled examples, fair to very good used. Good specialist stock. Cat. £3835 {U} US3	£341
11069	52	1870 1/2d lake-red, plate 3, PD, fair used. Cat. £75 {U}	£11
11070	52	1870 1/2d lake-red, plates (1) and (3), fair to good used. Cat. £185 {U}	£28
11071	52	1870 1/2d lake-red, plate 3, RL, centred to SE, crisp partial cds, fine used. Cat. £75 {U} US	£38
11072	52	1870 1/2d lake-red, plate 3, BD, centred to SE, upright EXCHANGE/LIVERPOOL cds, fine used. Cat. £75 {U} US	£33
11073	52	1870 1/2d lake-red, plate (1), PJ, good used. Cat. £110 {U}	£19
11074	53a	1870 unissued 1/2d ROSY MAUVE, DC, centred to SW, a few faint tone spots on reverse, lovely fresh appearance, fine m.m. Cat. £7000 {MH} US PH Plate 19	£3560
11075	48-49	1870-79 1/2d Rose bantams group with P11-6, 10-20. Used in slightly mixed condition. P12 & 14 cds used. (13). Cat. £580 {U} US3	£41

GREAT BRITAIN - QV (EMBOSSSED)

11076	10	1847 6d purple, 4 tiny to large margins, good fresh colour, fine used. Cat. £1000 {U} US4 PH Plate 19	£206
11077	10	1847 6d purple, 2 margins, light cancel, v.g.u. Cat. £1000 {U} PH Plate 19	£86
11078	54	1847 1s pale green, Die 2, just touches at left, v.g.u. Cat. £1100 {U} US4 PH Plate 19	£152
11079	54	1847 1s pale green, Die 2, 2 clear margins, v.g.u. Cat. £1100 {U} PH Plate 19	£103
11080	54	1847 1s pale green, clear to good margins except just shaved at top, probably rebacked, good used. Cat. £1000 {U} PH Plate 19	£119
11081	54	1847 1s pale green, Die 2, shaved on three sides, silk thread partly split, vertical crease at left, unused no gum. Rare. Good spacefiller. Cat. £24000 {MH} US4 PH Plate 19	£559
11082	54	1847 1s pale green, Die 2, just shaves on couple of sides, adherence on reverse, v.g.u. Cat. £1100 {U} US4 PH Plate 19	£152
11083	54	1847 1s pale green, Die 2, 4 very good margins, neat CHATHAM cds, fine used. Cat. £1100 {U} PH Plate 19	£319
11084	54	1847 1s pale green, Die 2, good margins (but just clear at right), v.g.u. Cat. £1100 {U} PH Plate 19	£194
11085	55	1847 1s green, horizontal pair, margins vary, closed tear between stamps at top, good used. Cat. £2000 {U} US4 PH Plate 19	£208

Lot No	Cat No	Description	Estimate
Great Britain - QV (Embossed) - continued			
11086	55	1847 1s green, Die 2, block of 4, the four corners clipped across, poor margins, silk threads misplaced to left, neat cancels, v.g.u. Scarce. Cat. £7000 {U} US4 (image available online only)	£618
11087	55	1847 1s green, Die 2, marginal, just shaved at top left, o/wise large margins, v.g.u. Cat. £1100 {U} US4 PH Plate 19	£184
11088	55	1847 1s green, horizontal pair, poor margins, sound, good used. Also a pair of 1s cut-outs from Printed to Order postal stationery. Cat. £2000 {U} US3 PH Plate 19	£150
11089	55	1847 1s green, 4 good margins except just touches at top, thin at bottom, o/wise v.g.u. Cat. £1000 {U} PH Plate 19	£151
11090	55	1847 1s green, Die 2, horizontal marginal pair, into at top, fine used. Scarce. Cat. £2200 {U} US2 PH Plate 19	£592
11091	55	1847 1s green, Die 1, huge margin at sides, just into at top and bottom, good used. Cat. £1000 {U} PH Plate 19	£130
11092	55	1847 1s green, good margins on all sides, good used. Cat. £1000 {U} PH Plate 19	£200
11093	55	1847 1s green, Die 2, 3 large margins, into at top, very good used. Cat. £1100 {U} PH Plate 19	£173
11094	57	1847 10d brown, margins vary, closed tear at upper left, fair used. Cat. £1500 {U} US3 PH Plate 19	£65
11095	57	1847 10d brown, clear to very good margins all around, small thin at top, very fresh, some gum around edges only, fine unused. Cat. £11500 {MH} US4 PH Plate 19	£1118
11096	57	1847 10d deep brown, 4 margins except just touches at bottom right, good used. SG Spec. H2 (2). Cat. £2200 {U} US4 PH Plate 19	£215
11097	57	1847 10d red-brown, 4 small to very good margins, on small piece (not original), fine used. Cat. £1500 {U} PH Plate 19	£427
11098	57	1847 10d red-brown, Die 2, clear to good margins except just shaved at left, single silk thread at left, good used. Cat. £1500 {U} PH Plate 19	£211
11099	57	1847 10d red-brown, Die 3, 4 margins, split silk thread at bottom (reinforced), small repaired tear at top, fair used. Cat. £1500 {U} PH Plate 19	£119
11100	57	1847 10d red-brown, Die 2, 4 margins (just clear at right), good colour, v.g.u. Cat. £1500 {U} PH Plate 19	£432
11101	58	1847 6d mauve, cut into on all sides, good used. Cat. £1000 {U} PH Plate 19	£76
11102	58	1847 6d mauve, 2 very good margins, very good used. Cat. £1000 {U} US4 PH Plate 19	£140
11103	58	1847 6d mauve, just shaved at right, thinned, fair used. Cat. £1000 {U} PH Plate 19	£76
11104	58	1847 6d mauve, just about 2 margins, v.g.u. Cat. £1000 {U} US3 PH Plate 19	£89
11105	58	1847 6d mauve, 4 clear to good margins, very lightly cancelled, fine used. Cat. £1000 {U} PH Plate 19	£286
11106	59	1847 6d dull lilac, wmk upright, margins just clear or touching, corner tone spot, o/wise v.g.u. Cat. £1000 {U} US5 PH Plate 19	£90
11107	59	1847 6d dull lilac, 2 margins, apparently u.m. but probably regummed, light horizontal crease. Cat. £19500 {MH} US4 PH Plate 19	£746
11108	59	1847 6d dull lilac, heavy cancel, good used. Cat. £1000 {U} US3 PH Plate 19	£68
11109	59	1847 6d dull lilac, 3 large margins, light surface cuts at bottom, good used. Cat. £1000 {U} PH Plate 20	£97
11110	59	1847 6d dull lilac, into at bottom, o/wise v.g.u. Cat. £1000 {U} PH Plate 20	£157
11111	59	1847 6d dull lilac, margins just about clear on all sides, fine used. Cat. £1000 {U} PH Plate 19	£238
11112	60	1847 6d purple, just about 4 margins, very good used. Cat. £1000 {U} PH Plate 19	£194
11113	60	1847 6d purple, just touches at right, neat heavy postmark, good used. Cat. £1000 {U} PH Plate 19	£151
11114	57	1852 An entire letter from Trinity College Cambridge via Birmingham to Enstone, Oxfordshire with a 1d red(removed from top right corner), at Enstone the postmaster added 10d & 1d which are cancelled 278 of Enstone for redirection postage to Geneva, French transit (Calais) & Geneva arrival cds. Noted a part strike of Handsworth on reverse, 'insufficiently Stamped' in red, rate marks '1' in black manuscript & '120' in red. The 10d embossed has 4 margins(close at right side) the 1d red has 3 large margins, just trimmed at left side. The recipient is being asked to attend to proceed to his M.A. A lovely item of interest to postal historians & University historians. {C} US5 (image available online only)	£791

GREAT BRITAIN - QV (SURFACE PRINTED)

For more lots, please see the GALLERY section at the front of the catalogue

11115		Balance collection on leaves ex SG Imperial 1855-1901, mint & mainly used in mixed condition. Incls: 4d carmine no corner letters x 4 6d x 2 & 1/- . Small corner letters to 1/- with 9d straw /bistre x 2. Large uncoloured corner letters to 2/- blue. Large coloured corner letters, with run of 2 1/2d rosy mauve plates (Ex. Pl 17). 3d rose plates 11-20. Then to 1/- green. Imperial Crown wmk to 1/- orange brown. 3d & 6d surch pair x 2 of each. 1881 set to 5d indigo with 14 dot 1d lilac. 1883-84 h/v's, 2/6d x 3 & 5/- x 2. Lilac & green set, the 1/- mint rest used,, all the greens a little washed 9d x 2 one with perfin. 1887 Jubilee set mint. Huge cat value. (169). {CC} US	£578
11116	62b	1855 small Garter 4d carmine, on white paper, slight soiling, centred to left, clear profile, good used. Scarce. Cat. £1100 {U} PH Plate 20	£140
11117	63	1855 medium Garter 4d carmine, well centred, clear profile, good used. Cat. £575 {U} PH Plate 20	£86
11118	63	1855 medium Garter 4d very deep carmine, well centred, some short perfs, clear profile (just), g.u. Cat. £575 {U}	£81
11119	63	1855 medium Garter 4d on thick blued paper, lightly cancelled but faded central vertical ink line, o/wise fine used. Cat. £575 {U} PH Plate 20	£70

Lot No	Cat No	Description	Estimate	Lot No	Cat No	Description	Estimate
Great Britain - QV (Surface Printed) - continued				Great Britain - QV (Surface Printed) - continued			
11120	63	1855 medium Garter 4d carmine, centred to right, very lightly cancelled and fresh, fine used. Cat. £575 {U} PH Plate 20	£130	11172	69wj	1855 6d deep lilac, WATERMARK REVERSED, centred to SW, good used. Cat. £475 {U} PH Plate 20	£81
11121	64	1855 medium Garter 4d pale carmine on white paper, wing margin at right, centred to SW, fair used. Cat. £500 {U}	£50	11173	70	1855 6d pale lilac, centred to bottom, portrait mostly clear, v.g.u. Cat. £120 {U}	£35
11122	64	1855 medium Garter 4d pale carmine, on thin white paper, well centred, good used. Cat. £500 {U}	£76	11174	70	1855 6d pale lilac, centred to SE, very good used. Cat. £120 {U}	£30
11123	64	1855 medium garter 4d pale carmine, on white paper, toned perfs, o/wise good used. Cat. £500 {U}	£45	11175	70	1855 6d pale lilac, centred to SW, good used. Cat. £120 {U}	£23
11124	64	1855 medium Garter 4d on white paper, centred to top, Scottish numbered cancel '1' of ABDERDEEN, good used. Cat. £500 {U}	£76	11176	71	1855 1s deep green, good colour, very good used. Cat. £550 {U} PH Plate 20	£81
11125	64	1855 medium Garter 4d, white paper, clear profile, light tone patch, g.u. Cat. £500 {U}	£65	11177	72	1855 1s green, well centred, good used. Cat. £350 {U}	£70
11126	64	1855 medium Garter 4d, on white paper, a few blunted perfs at bottom left, well centred, good used. Cat. £500 {U}	£65	11178	72	1855 1s green, horizontal strip of 4 (wing margin at right), some shortish perfs at top, light cancel, v.g.u. Scarce. Cat. £1400 {U} PH Plate 20	£432
11127	64	1855 medium Garter 4d pale carmine, white paper, light spoon cancel, vertical crease, fair to good used. Cat. £500 {U}	£54	11179	72	1855 1s green, centred to SE, good used. Cat. £350 {U}	£63
11128	64	1855 medium Garter 4d pale carmine, white paper, good used. Cat. £500 {U}	£73	11180	72	1855 1s green, wing margin at left, light cancel, good used. Cat. £350 {U}	£59
11129	64	1855 medium Garter 4d pale carmine, centred to SW, odd short perf, very lightly cancelled, fresh, v.g.u. Cat. £500 {U} PH Plate 20	£97	11181	72	1855 1s green (wing margin at right, short perfs), centred to NW, fresh, crisp duplex, good used. Cat. £350 {U} US4	£34
11130	64wi	1855 medium Garter 4d pale carmine on white paper, WATERMARK INVERTED, centred to SW, tiny closed perf tear at top left, fair to good used. Scarce. Cat. £1200 {U} US4 PH Plate 20	£81	11182	72	1855 1s green, well centred, fair to good used. Cat. £350 {U}	£45
11131	65	1855 medium Garter 4d deep rose, specially prepared ink, centred to SE, fresh, good used. Cat. £525 {U} PH Plate 20	£108	11183	72	1855 6d deepish green, light postmark, v.g.u. Cat. £350 {U} PH Plate 20	£73
11132	66	1855 large Garter 4d rose-carmine, centred to SE, excellent colour, very fresh, v.g.u. Cat. £150 {U}	£35	11184	72	1855 1s green, fair to good used. Cat. £350 {U}	£45
11133	66	1855 large Garter 4d rose, centred to SE, fresh, v.g.u. Cat. £150 {U}	£35	11185	72b	1855 1s green, on THICK PAPER, centred to SW, yellowing on reverse, o/wise good used. Cat. £400 {U} PH Plate 20	£70
11134	66	1855 large Garter 4d rose, fresh, good used. Cat. £150 {U}	£28	11186	73	1855 1s pale green, centred to bottom, hinge remains, fair to good used. Cat. £350 {U}	£41
11135	66	1855 large Garter 4d rose, light vertical crease, light pmk, g.u. Cat. £150 {U}	£19	11187	73	1855 1s pale green, centred to SW, vertical crease, light postmark, fair used. Cat. £350 {U}	£35
11136	66	1855 large Garter 4d rose-carmine, centred to SE, good used. Cat. £150 {U}	£27	11188	73	1855 1s pale green, centred to SE, fair used. Cat. £350 {U}	£38
11137	66	1855 large Garter 4d rose-carmine, centred to SE, clear profile, v.g.u. Cat. £150 {U}	£38	11189	73	1855 1s pale green, centred to NW, good used. Cat. £350 {U}	£52
11138	66	1855 large Garter 4d rose-carmine, centred to right, good used. Cat. £150 {U}	£24	11190	73wi	1855 1s pale green, with WATERMARK INVERTED, centred to SE, good used. Scarce. Cat. £700 {U} PH Plate 20	£97
11139	66	1855 large Garter 4d rose-carmine, wing margin at left, small indelible ink mark on reverse, neat cancel, v.g.u. Cat. £150 {U}	£37	11191		1855-57 large Garter 4d rose, 6d lilac and 1s pale green, sound, good used. (3) Cat. £620 {U} US3	£51
11140	66	1855 large Garter 4d rose-carmine, horizontal pair (missing corner on one), with complete boxed SAUCHIHALL Scottish local namestamp, g.u. Cat. £300 {U}	£41	11192		1855-57 large Garter 4d rose (wing margin at right) and 6d lilac, neat light cancels, good used. Cat. £270 {U}	£39
11141	66	1855 large Garter 4d deep rose-carmine, good used. Cat. £150 {U}	£32	11193	62	1855-57 small Garter 4d, on deeply blued paper, centred to SW, good used. Cat. £450 {U}	£73
11142	66	1855 large Garter 4d rose-carmine, centred to SW, neat cancel, good used. Cat. £150 {U}	£27	11194	62	1855-57 small Garter blued paper 4d carmine, quite well centred, blunted perfs at bottom right, o/wise v.g.u. Cat. £450 {U} US PH Plate 20	£67
11143	66	1855 large Garter 4d rose-carmine, fresh, v.g.u. Cat. £150 {U}	£35	11195	62	1855-57 small Garter 4d carmine in deeply blued paper, centred to top, light cancel, fine used. Cat. £450 {U} US PH Plate 20	£124
11144	66a	1855 large Garter 4d rose, large part light cds, v.g.u. Cat. £150 {U}	£37	11196	62	1855-57 small Garter 4d carmine, on deeply blued paper, centred to left, fresh, crisp good used. Cat. £450 {U} PH Plate 20	£86
11145	66a	1855 large Garter 4d rose, light cancel, pulled perf at left, o/wise g.u. Cat. £150 {U}	£25	11197	62	1855-57 small Garter deeply blued paper 4d carmine, centred to NW, neat light cancel, fine used. Cat. £400 {U} PH Plate 20	£119
11146	66a	1855 large Garter 4d rose, horizontal pair, very good unused on piece. Cat. £300 {U} PH Plate 60	£52	11198	62a	1855-57 small Garter 4d on slightly blued paper, well centred, smudged postmark, fair to good used. Cat. £450 {U} US3	£29
11147	66a	1855 large Garter 4d rose, horizontal strip of 3, tied to front (of printed bill of lading) to BILBAO by LIVERPOOL duplex pmks, good used. Cat. £450 {U} PH Plate 64	£81	11199	62a	1855-57 small Garter 4d, on slightly blued paper, wing margin at right (ragged perfs), good used. Cat. £450 {U}	£76
11148	66a	1855 large Garter 4d rose, good used. Cat. £150 {U}	£25	11200	62a	1855-57 small Garter 4d on slightly blued paper, smudged postmark in upper left half, good used. Cat. £450 {U} US3	£37
11149	66a	1855 large Garter 4d rose, fresh, v.f.u. Cat. £150 {U} PH Plate 20	£54	11201	62a	1855-57 small Garter 4d carmine on slightly blued paper, centred to SE, lightly cancelled, v.g.u. Cat. £450 {U} US PH Plate 20	£114
11150	66a	1855 large Garter 4d rose, wing margin at right, centred to SW, neat LONDON E.C. duplex, v.g.u. Cat. £150 {U}	£39	11202	62a	1855-57 small Garter 4d on slightly blued paper, centred to SW, blunted SW corner perfs, crisp Scottish numeral '1' postmark, fresh, v.g.u. Cat. £450 {U} US PH Plate 20	£57
11151	66a	1855 large Garter 4d rose, neat cancel at top only, fresh, fine used. Cat. £150 {U}	£49	11203	62a	1855-57 small Garter slightly blued paper 4d carmine, centred to bottom, good used. Cat. £450 {U}	£65
11152	66a	1855 large Garter 4d rose, upright SWANSEA cds, v.f.u. Cat. £150 {U} PH Plate 20	£59	11204	62b	1855-57 small Garter 4d on WHITE PAPER, centred to SW, fresh, good colour, good used. Scarce. Cat. £1100 {U} PH Plate 20	£173
11153	66a	1855 large Garter 4d rose, odd short perf at bottom left, light cancel, v.g.u. Cat. £150 {U}	£41	11205	62wi	1855-57 small Garter blued paper 4d carmine, WATERMARK INVERTED, usual heavyish cancel, fresh and sound, g.u. Scarce. Cat. £1200 {U} PH Plate 20	£151
11154	66a	1855 large Garter 4d rose, centred to SE, v.g.u. Cat. £150 {U}	£22	11206	63	1855-57 medium Garter 4d carmine, centred to SW, some short perfs at left, light cancel, good used. Cat. £575 {U}	£73
11155	66-a	1855 large Garter 4d, both shades, very good used. Cat. £300 {U}	£70	11207	63	1855-57 medium Garter blued paper 4d carmine, fresh, very good used. Cat. £575 {U} PH Plate 20	£97
11156	66-a	1855 large Garter 4d, the rose-carmine and rose (ragged perfs at left) shades, good used. Cat. £300 {U} US4	£29	11208	63a	1855-57 medium Garter 4d on WHITE PAPER, well centred, tiny nick (crease at NW corner, couple of toned perfs, good used). SCARCE. Unpriced by SG. {U} PH Plate 20	£130
11157	66ab	1855 large Garter 4d rose, on THICK GLAZED PAPER, light yellowing on reverse, lightly cancelled, v.g.u. Cat. £375 {U}	£65	11209	63wi	1855-57 medium Garter 4d, WATERMARK INVERTED, centred to SW, pulled perf at top, o/wise good used. Very scarce. Cat. £1400 {U} PH Plate 20	£162
11158	66ab	1855 large Garter 4d rose (wing margin at left), on THICK PAPER, neat crisp postmark, faded, g.u. Cat. £375 {U}	£49	11210	64	1855-57 medium Garter 4d on thin white paper, surface soiling, sound used. Cat. £500 {U} PH Plate 20	£52
11159	66aWi	1855 large Garter 4d rose, WATERMARK INVERTED, centred to SE, light cancel, v.g.u. Cat. £400 {U} PH Plate 20	£76	11211	64wi	1855-57 medium Garter 4d on thin white paper, WATERMARK INVERTED, centred to SE, fresh, very good used. SCARCE. Cat. £1300 {U} PH Plate 20	£378
11160	66b	1855 large Garter 4d rose-carmine, on THICK GLAZED PAPER, wing margin at left, v.g.u. Cat. £375 {U} PH Plate 20	£65	11212	65	1855-57 medium Garter specially prepared ink 4d deep rose, couple of short perfs at upper right, v.g.u. Cat. £525 {U} PH Plate 20	£97
11161	66b	1855 large Garter 4d, on THICK GLAZED PAPER, centred to SE, slight yellowish tinge, o/wise v.g.u. Cat. £375 {U} PH Plate 20	£59	11213	66	1855-57 large Garter 4d rose-carmine, very fresh, v.g.u. Cat. £150 {U} US	£38
11162	68	1855 6d lilac, centred to SE, very good used. Cat. £120 {U}	£30	11214	66	1855-57 large Garter 4d rose-carmine, centred to SE, fresh, v.g.u. Cat. £150 {U}	£35
11163	68	1855 6d lilac, centred to top, cancel 'frames' portrait, good used. Cat. £120 {U}	£26	11215	66	1855-57 4d rose-carmine, large garter wmk, centered to SE corner, fine used. Cat. £150 {U} US8	£16
11164	68	1855 6d lilac, centred to NW, good used. Cat. £120 {U}	£26	11216	66a	1855-57 large Garter 4d rose, centred to SW, neat cancel, a few lightly toned perfs, o/wise v.g.u. Cat. £150 {U} US4	£13
11165	68	1855 6d lilac, centred to NW, very fresh, v.g.u. Cat. £120 {U}	£30	11217	66a	1855-57 large Garter 4d rose, fair to good used. Cat. £150 {U} US5 (B)	£9
11166	68wi	1855 6d lilac, WATERMARK INVERTED, centred to SE, neat postmark, v.g.u. Cat. £400 {U} PH Plate 20	£92	11218	66a	1855-57 large Garter 4d rose, centred to right, light postmark, v.g.u. Cat. £150 {U} US	£43
11167	69	1855 6d deep lilac, centred to NW, short perf at lower right, o/wise g.u. Cat. £175 {U}	£28	11219	66a	1855-57 large Garter 4d rose, centred to SE, fresh, v.g.u. Cat. £150 {U}	£25
11168	69	1855 6d deep lilac, nice example of 'beastly' 666 postmark, good used. Cat. £175 {U}	£35	11220	66-a	1855-57 large Garter 4d, both shades, fair to good used. Cat. £300 {U} US6	£18
11169	69	1855 6d deep lilac, centred to NE, slight soiling, fair used. Cat. £175 {U}	£25				
11170	69	1855 6d deep lilac, well centred, good used. Cat. £175 {U} US4	£24				
11171	69a	1855 6d deep lilac, on AZURE PAPER, centred to NW, good used. Scarce. Cat. £950 {U} PH Plate 20	£173				

Lot No	Cat No	Description	Estimate
		Great Britain - QV (Surface Printed) - continued	
11221	66-a	1855-57 large Garter 4d, the rose-carmine (toned and lightly cancelled) and rose (wing margin) shades, good used. Cat. £300 {U} US6	£27
11222	66b	1855-57 large Garter 4d rose, on THICK PAPER, centred to top, v.g.u. Cat. £375 {U} US PH Plate 20	£91
11223	66Wi	1855-57 large Garter 4d rose-carmine, WATERMARK INVERTED, off-centre to SE, fresh, fine used. Cat. £400 {U} PH Plate 20	£97
11224	68	1855-57 6d lilac, clear profile, good used. Cat. £120 {U}	£29
11225	68/73	1855-57 6d lilac (couple of missing perfs at left), 6d pale lilac (light crease at top) and 1s pale green (trimmed wing margin at right), fair used. Cat. £590 {U} US5	£29
11226	68a	1855-57 6d lilac, on AZURE PAPER, a few pulled perfs at left, o/wise good used. RARE. Cat. £2000 {U} PH Plate 20	£319
11227	68bWi	1855-57 6d lilac, on THICK PAPER, with WATERMARK INVERTED, centred to top, a few short/toned perfs, light cancel, g.u. SCARCE. {U} PH Plate 20	£92
11228	68Wi	1855-57 6d lilac, WATERMARK INVERTED, centred to bottom, pulled perf at upper right, fresh, v.g.u. Cat. £400 {U} PH Plate 20	£73
11229	69	1855-57 6d deep lilac, centred to SE, light cancel, very good used. Cat. £175 {U}	£49
11230	69-70	1855-57 6d deep lilac (very light cds/numeral cancel) and 6d pale lilac, centring varies and with a few short/trimmed perfs, good used. Cat. £295 {U} US8	£84
11231	69Wi	1855-57 6d deep lilac, wing margin at left, WATERMARK INVERTED, centred to SE, fresh, v.g.u. Cat. £400 {U} PH Plate 20	£86
11232	70a	1855-57 6d pale lilac, on AZURE PAPER, lightly cancelled, v.g.u. SCARCE. Cat. £950 {U} US PH Plate 20	£310
11233	70b	1855-57 6d pale lilac, on THICK PAPER, centred to SW, fresh, v.g.u. Cat. £350 {U} US PH Plate 20	£95
11234	70wk	1855-57 6d pale lilac, WATERMARK INVERTED & REVERSED (identifying thistle quite clear), soiled, fair used, Unpriced by SG. Very scarce. {U} PH Plate 20	£108
11235	71s	1855-57 1s deep green, SW corner vertical pair, each ovptd. SPECIMEN Type 4, slightly yellowed at marginal edge, o/wise fine mint, one stamp is never hinged. Cat. £1980 {S} US (image available online only)	£1513
11236	72	1855-57 1s green, centred to SE, fresh, v.g.u. Cat. £350 {U} US PH Plate 20	£85
11237	72	1855-57 1s green, centred to SE, clear portrait, odd short perf, o/wise v.g.u. Cat. £350 {U} PH Plate 20	£70
11238	72	1855-57 1s green, old ink manuscript on reverse, good used. Cat. £350 {U}	£50
11239	72	1855-57 1s green, centred to NE, good used. Cat. £350 {U}	£50
11240	72wi	1855-57 1s green, WATERMARK INVERTED, centred to SW, v.g.u. Scarce. Cat. £700 {U} PH Plate 20	£173
11241	73	1855-57 1s pale green, clear profile, fresh, fine used. Cat. £350 {U} US PH Plate 20	£95
11242	73	1855-57 1s pale green, wing margin at right, centred to top, heavy cancel, fresh, good used. Cat. £350 {U}	£41
11243	73	1855-57 1s pale green, centred to SW, fresh, good used. Cat. £350 {U} ..	£45
11244	73a	1855-57 1s pale green, on AZURE PAPER, centred to SW, good used. Scarce. Cat. £2000 {U} PH Plate 20	£351
11245	73b	1855-57 1s pale green, on THICK PAPER, centred to SE, light cancel, fine used. Cat. £400 {U} US PH Plate 20	£128
11246	66a	1857 4d Rose shade, wmk large garter, centred slightly W, cancelled with London W21 barred numeral. Good used. Cat. £150 {U} US3	£23
11247	66/117	1857-73 A well catalogued group of QV surface printed values from Large garter 4d(2) to 1867 1/- green, includes 3d(2), 6d(2), 9d(2), 10d & 1/-, nearly all different, all with barred numeral cancels, sound stamps. Great spacefillers.(12) Cat. £3000 {U} US3	£204
11248		1862-64 4d red and 6d lilac, sound, fair used. Cat. £280 {U} US6 (B) ..	£13
11249	75	1862-64 3d deep carmine-rose, EK, centred to NW, a few nibbled perfs at top right, o/wise good used. Cat. £575 {U} PH Plate 20	£73
11250	75	1862-64 3d deep carmine-rose, EH (wing margin at right), good used. Cat. £575 {U}	£65
11251	75	1862-64 3d deep carmine-rose, CK, centred to SW, good used. Cat. £575 {U} PH Plate 20	£70
11252	75	1862-64 3d deep carmine-rose, NL, well centred, missing SW corner perf, portrait virtually clear, good colour, good used. Cat. £575 {U}	£59
11253	75	1862-64 3d deep carmine-rose, FG, centred to NW, clear profile. Cat. £575 {U} PH Plate 20	£76
11254	76	1862-64 3d bright carmine-rose, BI, trimmed wing margin at left, large part WALSALL cds, fresh, good used. Cat. £350 {U}	£43
11255	76	1862-64 3d carmine-rose, OF, sound, fair to good used. Cat. £350 {U} ..	£41
11256	76	1862-64 3d carmine-rose, NB, centred to NE, small neat manuscript 'Angleterre' on reverse, fair to good used. Cat. £350 {U}	£41
11257	76	1862-64 3d bright carmine-rose, PL, centred to NW, fresh, good used. Cat. £350 {U}	£59
11258	76	1862-64 3d carmine-rose, AA, centred to SW, short corner perf, lightly cancelled, g.u. Cat. £350 {U}	£41
11259	76	1862-64 3d carmine-rose, MK, centred to SE, fair to good used. Cat. £350 {U}	£43
11260	76	1862-64 3d carmine-rose, DL, centred to top, overall toning, light cancel, fair used. Cat. £350 {U}	£41
11261	76b	1862-64 3d bright carmine-rose, BA, on THICK PAPER, centred to SW, good used. Cat. £475 {U}	£65
11262	76Wi	1862-64 3d carmine-rose, JB, WATERMARK INVERTED, centred to SW, good used. Very scarce. Cat. £1200 {U} PH Plate 20	£157
11263	77	1862-64 3d pale carmine-rose, PH (wing margin at right), good used. Cat. £350 {U}	£41
11264	77	1862-64 3d pale carmine-rose, AC, centred slightly to top, THETFORD upright cds of JY 26 62 (early use), v.g.u. Cat. £350 {U} PH Plate 20 ...	£86
11265	77	1862-64 3d pale carmine-rose, FB, neat oval barred 'WCI' postmark, good used. Cat. £350 {U}	£45
11266	77	1862-64 3d pale carmine-rose, HF, good used. Cat. £350 {U}	£54

Lot No	Cat No	Description	Estimate
		Great Britain - QV (Surface Printed) - continued	
11267	78	1862-64 3d rose, JI, ABNORMAL WITH WHITE DOTS, straight edges on 3 sides, unused no gum. INCREDIBLY RARE. Very few known, one of the great rarities. A major London retailer recently offered an unused no gum example with straight edge at bottom for £12,500. Cat. £45000 {MH} US4 PH Plate 20	£3416
11268	79	1862-64 4d bright red, TE, blunted perfs at bottom, o/wise good used. Cat. £170 {U}	£26
11269	79	1862-64 4d bright red, KD, centred to SW, fresh, good used. Cat. £170 {U}	£26
11270	79	1862-64 4d bright red, SK, centred to NE, fresh, fair to good used. Cat. £170 {U}	£25
11271	79	1862-64 4d bright red, KG, full wing margin at left but clipped perfs, fair to good used. Cat. £170 {U}	£24
11272	79	1862-64 4d bright red, CF (wing margin at right), centred to SW, fresh, good used. Cat. £170 {U}	£26
11273	79	1862-64 4d bright red, without hair lines, DF (wing margin at right), v.g.u. Cat. £170 {U}	£31
11274	79, 81	1862-64 4d bright red, both with and without hair lines, good used. Cat. £355 {U}	£45
11275	79, 81	1862-64 4d bright red, both with (TH) and without (LA) hairlines, fresh, v.g.u. Cat. £355 {U} US	£71
11276	79/80	1862-64 4d red (shades), 11 examples, all sound copies, a couple heavily cancelled, decent study lot or for internet auction, fair to good used. Cat. £1650 {U}	£194
11277	79-80	1862-64 4d red, without hairlines, both shades, good used. Cat. £310 {U} ...	£50
11278	79-80	1862-64 4d red, without hairlines, both shades, good used. Cat. £310 {U}	£43
11279	80	1862-64 4d pale red, LH, centred to SE, full dated LONDON N.W. cds and partial light oval, v.g.u. Cat. £140 {U} US6	£17
11280	80	1862-64 4d pale red, PK centred to SW, tiny surface abrasion in upper right margin, fresh, part o.g. Scarce. Cat. £2000 {MH} US2 PH Plate 20	£304
11281	80	1862-64 4d pale red, OA, centred to NW, good used. Cat. £140 {U} US5 (B)	£14
11282	80	1862-64 4d red, centred to right, good used. Cat. £140 {U}	£29
11283	80	1862-64 4d pale red, PH, fair to good used. Cat. £140 {U} US4	£14
11284	80, 82	1862-64 4d pale red, both with and without hair lines, fair to good used. Cat. £290 {U}	£37
11285	80, 82	1862-64 4d pale red, both with (EE) and without (TK) hairlines, very good to fine used. Cat. £290 {U} US	£71
11286	80/2	1862-64 4d pale red, both with and without hair lines, good used. Cat. £290 {U} US4	£29
11287	80Wi	1862-64 4d pale red, MC, WATERMARK INVERTED, well centred, neat central postmark, good used. Cat. £375 {U} PH Plate 20	£76
11288	81	1862-64 4d bright red, with hair lines, BD, centred to SW, good used. Cat. £185 {U}	£30
11289	81	1862-64 4d bright red, with hair lines, IL, the upper right corner square appears to be without hair lines, centred to bottom, light cancel, v.g.u. Cat. £185 {U} PH Plate 20	£52
11290	81	1862-64 4d bright red, with hair lines, OK, centred to SE, good used. Cat. £185 {U}	£35
11291	81	1862-64 4d bright red, with hair lines, RH, centred to right, fresh, good used. Cat. £185 {U}	£28
11292	81	1862-64 4d bright red, with hair lines, LK, very good used. Cat. £185 {U}	£41
11293	81	1862-64 4d bright red, with hair lines, OI, off-centre to NW, fair to good used. Cat. £185 {U}	£28
11294	81/2	1862-64 4d red (shades), with hair lines, 12 examples, odd small blemish but basically good sound copies, one is toned, fair to good used. Cat. £1800 {U}	£205
11295	81-2	1862-64 4d with hairlines, both shades, good used. Cat. £335 {U}	£45
11296	81-2	1862-64 4d red, with hairlines, both shades, good used. Cat. £335 {U} ..	£50
11297	81wi	1862-64 4d bright red, with hair lines, BJ, with WATERMARK INVERTED, centred to SE, small corner crease, fair used. Cat. £400 {U}	£45
11298	82	1862-64 4d pale red, with hair lines, QB, centred to SW, fair to good used. Cat. £150 {U} US5 (B)	£13
11299	82	1862-64 4d pale red, with hair lines, FA, reperfed at top, o/wise good used. Cat. £150 {U} US5 (B)	£9
11300	82	1862-64 4d pale red, hair lines, EK, centred to bottom, torn perf at right, fresh m.m. Cat. £2100 {MH} PH Plate 20	£238
11301	82	1862-64 4d red, with hair lines, LA, centred to SW, scissor cut at bottom, fair used. Cat. £150 {U} US4	£9
11302	82	1862-64 4d pale red with hair lines, wmk Large Garter, average used, h/r. Centred SW where both frames cut by perfs. Couple of short perfs. Cat. £150 {U} US	£44
11303	82	1862-64 4d pale red, with hair lines, HH, well centred, light upright duplex, v.g.u. Cat. £150 {U} US	£36
11304	82wi	1862-64 4d pale red, hair lines, FH, with WATERMARK INVERTED, fair to good used. Cat. £400 {U}	£52
11305	82wi	1862-64 4d pale red, hair lines, SJ, with WATERMARK INVERTED, centred to right, fresh, good used. Cat. £400 {U} PH Plate 20	£65
11306	82Wi	1862-64 4d pale red, with hair lines, OH, WATERMARK INVERTED, good used. Cat. £400 {U} PH Plate 20	£73
11307	83	1862-64 6d deep lilac, RG, good used. Cat. £160 {U}	£28
11308	83	1862-64 6d deep lilac, FG, centred to NE, fresh, good used. Cat. £160 {U} US	£32
11309	83	1862-64 6d deep lilac (wing margin at right), good used. Cat. £160 {U}	£22
11310	83-4	1862-64 6d lilac, both shades, fair to good used. Cat. £300 {U}	£43
11311	83-5	1862-64 6d lilac, both shades, plus 6d with hair lines, fair to good used. Cat. £550 {U}	£67
11312	83-5	1862-64 6d lilac both shades plus with hair lines (wing margin, toning), odd short perf, fair to good used. Cat. £550 {U}	£52

Lot No	Cat No	Description	Estimate	Lot No	Cat No	Description	Estimate
		Great Britain - QV (Surface Printed) - continued				Great Britain - QV (Surface Printed) - continued	
11313	83Wf	1862-64 6d deep lilac (wing margin at left), WATERMARK INVERTED, centred to SE, v.g.u. Cat. £450 {U} PH Plate 20	£76	11362	90	1862-64 1s green, QH (wing margin at right), centred to SW, faded pen line on reverse at top, o/wise v.g.u. Cat. £300 {U} US4	£34
11314	84	1862-64 6d lilac, HE (wing margin at left), centred to SE, good used. Cat. £140 {U} US6 (B)	£13	11363	90	1862-64 1s green, ID (wing margin at right), centred to SW, good used. Cat. £300 {U}	£45
11315	84	1862-64 6d lilac, LE (wing margin at left), centred to bottom, slight yellowing, h/r, most o.g. Cat. £2250 {MH} PH Plate 20	£367	11364	90	1862-64 1s green, HC, centred to NE, very slight yellowing, light cancel, v.g.u. Cat. £300 {U} US PH Plate 20	£71
11316	84	1862-64 6d lilac, IG, centred to bottom, slight blueing apparent, good used. Cat. £140 {U}	£27	11365	90	1862-64 1s green, RB, centred to bottom, good used. Cat. £300 {U} US	£53
11317	84	1862-64 6d lilac, IE (wing margin at left), centred to top, good used. Cat. £140 {U}	£24	11366	90	1862-64 1s pale green, OA, with a light French 'Losange gas chiffres' postmark, couple of short perfs at lower right, fresh, v.g.u. Cat. £300 {U} US PH Plate 20	£62
11318	84	1862-64 6d lilac, HK, centred to bottom, clear profile, good used. Cat. £140 {U}	£28	11367	90	1862-64 1s green, QH (wing margin at right), centred to top, v.g.u. Cat. £300 {U}	£50
11319	84	1862-64 6d lilac, AC, CARLISLE cds of JU 7 64 and light partial numeral cancel, a few ragged perfs at top right, g.u. Cat. £140 {U}	£29	11368	90	1862-64 1s green, PA, neat light upright '466' postmark of LIVERPOOL, fresh, v.g.u. Cat. £300 {U}	£59
11320	84	1862-64 6d lilac, 4 examples, sound, fair to good used. Cat. £560 {U} ..	£70	11369	90	1862-64 1s green, RB, centred to NW, light cancel, good used. Cat. £300 {U}	£41
11321	84	1862-64 6d lilac, MD (wing margin at right), fair to good used. Cat. £140 {U} US5 (B)	£9	11370	90	1862-64 1s green, EA, good used. Cat. £300 {U}	£41
11322	84	1862-64 6d lilac, JJ, centred to SE, light LONDON cds, light corner creasing, o/wise v.g.u. Cat. £140 {U} US5	£19	11371	90	1862-64 1/- green wmk Emblems wing margin at left, very good used with Manchester 498 barred oval cancel. Cat. £300 {U} US3	£31
11323	84 var	1862-64 6d lilac, KG, watermark misplaced low so that only roses (plus line) appear, good used. Cat. £140 {U}	£26	11372	90d	1862-64 1s green, QC, on THICK PAPER, centred to right, light cancel, fine used. Cat. £375 {U} US PH Plate 20	£114
11324	84b	1862-64 6d lilac, JD, on THICK PAPER, light cancel leaves most of portrait clear, slight yellowing, g.u. Cat. £375 {U} PH Plate 20	£65	11373	90d	1862-64 1s green, IF, on THICK PAPER, centred to bottom, light patchy toning, fair to good used. Cat. £375 {U}	£41
11325	84wi	1862-64 6d lilac, EJ, with WATERMARK INVERTED, light yellowing/wrinkling, light cancel, g.u. Cat. £450 {U} PH Plate 20	£65	11374	90wi	1862-64 1s green, SC, with WATERMARK INVERTED, centred to bottom, blunted perfs at right, light cancel, fresh, good used. Cat. £450 {U}	£52
11326	84wk	1862-64 6d lilac, DC, with WATERMARK INVERTED AND REVERSED, centred to bottom, perf faults/thin at centre right, patchy toning, fair used. RARE, only a handful known. Unpriced by SG (but Cat. £9500 as mint). {U} PH Plate 20	£108	11375		1865 6d lilac plate 5 and slightly overlapping 1d red plate 93 on small piece, with central MONTROSE cds plus '251' numeral pmk, a few toned perfs, g.u. Cat. £140 {U}	£27
11327	85	1862-64 6d deep lilac, with hair lines, KD (wing margin at right), fair to good used. Cat. £250 {U}	£29	11376	101	1865 1s green, NB, light cancel, good used. Cat. £275 {U}	£41
11328	85	1862-64 6d lilac, with hair lines, SG, centred to SE, with partial forwarding agent's handstamp, good used. Cat. £250 {U}	£41	11377	101	1865 1s green, TB, short perf at top left, good colour, fair used. Cat. £275 {U}	£32
11329	85	1862-64 6d lilac, with hair lines, FF, a few lightly toned perfs, light cancel, good used. Cat. £250 {U}	£30	11378	101	1865 1s green, LB, centred to NE, heavy neat cancel, fine used. Cat. £275 {U}	£31
11330	85	1862-64 6d lilac, with hair lines, BJ, centred to bottom, good used. Cat. £250 {U}	£35	11379	101	1865 1s green, TG, on a thinner paper, centred to top, fair to good used. Cat. £275 {U}	£43
11331	85	1862-64 6d lilac, with hair lines, CD (wing margin at right), centred to SW, good used. Cat. £250 {U}	£38	11380	92	1865 3d rose, plate 4, KG, centred to SW, fair to good used. Cat. £250 {U}	£30
11332	85	1862-64 6d lilac, hair lines, block of 4, KA-LB, age-staining at bottom shows through, l.m.m. Scarce. Cat. £13000 {MH} US PH Plate 30	£3516	11381	92	1865 3d rose, plate 4, BD (wing margin at right), centred to SW, good used. Cat. £250 {U}	£39
11333	85a	1862-64 6d lilac, hair lines, IMPERF SW CORNER PAIR, watermark inverted, small closed tear in bottom left margin, fresh, heavy m.m. SCARCE. Cat. £6500 {MH} US (image available online only)	£4450	11382	92	1865 3d rose, plate 4, EC, centred to SE, deep colour, good used. Cat. £250 {U}	£39
11334	85wi	1862-64 6d lilac, with hair lines, PH (closely clipped wing margin at right), WATERMARK INVERTED, fair used. Cat. £475 {U}	£45	11383	92	1865 3d rose, plate 4, PF, centred to top, fair to good used. Cat. £250 {U}	£29
11335	85wi	1862-64 6d lilac, with hair lines, AG, WATERMARK INVERTED, fresh, lightly cancelled, v.f.u. Cat. £475 {U} US PH Plate 20	£158	11384	92	1865 3d rose, plate 4, CD (wing margin at right), good used. Cat. £250 {U}	£43
11336	85Wf	1862-64 6d lilac, with hair lines, GH (wing margin at right), fresh, light numeral cancel overlies central cds, v.g.u. Cat. £475 {U} PH Plate 20 ..	£97	11385	92b	1865 3d rose, plate 4, EJ, on THICKER PAPER, good used. Cat. £325 {U}	£50
11337	85wi	1862-64 6d lilac, with hair lines, SL, with WATERMARK INVERTED (misplaced to right), good used. Scarce. Cat. £475 {U} PH Plate 20	£92	11386	93/4	1865 4d vermilion, reconstruction of last vertical sheet column, from plate 7, AL to TL, less SL, various plates, odd fault, mostly fair to good used. (19) Cat. £2470 {U}	£259
11338	86	1862-64 9d bistre, DK, centred to bottom, short corner perf, some soiling, light cancel, fair used. Cat. £575 {U}	£52	11387	94	1865 4d vermilion, plate 7, OJ, good used. Cat. £130 {U}	£25
11339	86	1862-64 9d bistre, BE, centred to left, h/r, m.m. SCARCE. Cat. £5800 {MH} US4 PH Plate 20	£1118	11388	94	1865 4d vermilion, plate 12, NA, centred to SW, light corner crease, adherence on gum, traces of o.g. Cat. £575 {MH} PH Plate 20	£86
11340	86	1862-64 9d bistre, HL, light cancel, fine used. Cat. £575 {U} US PH Plate 20	£151	11389	94	1865 4d vermilion, plates 8 (NC) and 12 (CA, with EGERTON cds), good used. Cat. £165 {U}	£30
11341	86	1862-64 9d bistre, sound, good used. Cat. £575 {U} PH Plate 20	£81	11390	94	1865 4d vermilion, plates 8 and 14, fair to good used. Cat. £200 {U}	£27
11342	86	1862-64 9d bistre, GI (wing margin at left), full upright LONDON E.C. cds and '89' numeral, centred to SE, strong colour, g.u. Cat. £575 {U} PH Plate 20	£81	11391	94wi	1865 4d vermilion, plate 10, wmk upright (BB) and inverted (CF, wing margin at right), good used. Cat. £300 {U}	£52
11343	87	1862-64 9d straw, KI (clipped wing margin at left), trimmed perfs and closed tear at upper right, fresh, part o.g. Good filler. Cat. £4000 {MH} PH Plate 20	£151	11392	94wi	1865 4d vermilion, plate 9, wmk upright (QL) and inverted (RI), fair to good used. Cat. £180 {U}	£28
11344	87	1862-64 9d straw, KJ, well centred, good used. Cat. £475 {U}	£65	11393	94wi	1865 4d vermilion, plate 11, KE, with WATERMARK INVERTED, centred to SW, fair to good used. Cat. £90 {U}	£15
11345	87	1862-64 9d straw, SJ, centred to SW, good used. Cat. £475 {U}	£65	11394	94wi	1865 4d vermilion, plate 11, QA, with WATERMARK INVERTED, v.g.u. Cat. £90 {U}	£22
11346	87	1862-64 9d straw, FK, perf thin at bottom, fair used. Cat. £475 {U}	£49	11395	94wi	1865 4d vermilion, plate 11, QH, with WATERMARK INVERTED, good used. Cat. £90 {U}	£15
11347	87	1862-64 9d straw, CG, good used. Cat. £475 {U} PH Plate 20	£65	11396	94wi	1865 4d vermilion, plate 10, NJ, perfin SM& Co (reversed), WATERMARK INVERTED, fair used. Cat. £150 {U}	£11
11348	87	1862-64 9d straw DJ, centred to NE, odd short perf, fresh m.m. Cat. £4000 {MH} US4 PH Plate 20	£808	11397	94-wi	1865 4d vermilion, plate 12, watermark upright (KC, well centred) and inverted (OD), clear profile on each, v. good used. Cat. £150 {U}	£37
11349	87	1862-64 9d straw, MA, well centred, sound, good used. Cat. £475 {U} ..	£60	11398	94-wi	1865 4d vermilion, plate 14, watermark upright (QK, weak corner perf) and inverted (UL), fair to good used. Cat. £220 {U}	£29
11350	87	1862-64 9d straw, FG, centred to SE, very good used. Cat. £475 {U}	£70	11399	96	1865 6d deep lilac, plate 5, OJ, centred to SW, good used. Cat. £200 {U}	£29
11351	87b	1862-64 9d straw, OK, on THICK PAPER, centred to left, clear profile, straight edge at bottom, fair used. Cat. £550 {U}	£54	11400	96	1865 6d deep lilac, plate 5, EE (wing margin at left), centred to SE, fair to good used. Cat. £200 {U}	£25
11352	87wi	1862-64 9d straw, SD (wing margin at right), WATERMARK INVERTED, neat central upright '466' numeral of LIVERPOOL, fresh, v.g.u. Cat. £650 {U} PH Plate 20	£86	11401	96	1865 6d deep lilac, plate 5, QH (wing margin at right), centred to NW, good used. Cat. £200 {U}	£29
11353	89	1862-64 1s deep green, AC, yellowed on reverse, fair to good used. Cat. £500 {U}	£50	11402	97	1865 6d lilac, plate 5, FI (wing margin at left), centred to bottom, good used. Cat. £140 {U}	£25
11354	90	1862-64 1s green, DH (wing margin at right), good used. Cat. £300 {U}	£43	11403	97	1865 6d lilac, plate 5, MK, centred to NW, ragged perfs at top, fair to good used. Cat. £140 {U}	£17
11355	90	1862-64 1s green, II, clipped perf at SW corner, o/wise good used. Cat. £300 {U}	£31	11404	97	1865 6d lilac, plate 6, QD (wing margin at right), centred to top, light horizontal crease, fresh, clear portrait, fair used. Cat. £250 {U}	£24
11356	90	1862-64 1s green, HB, centred to NE, fair to good used. Cat. £300 {U} ..	£38	11405	97	1865 6d lilac, plate 5, PC, clear profile, good used. Cat. £140 {U}	£26
11357	90	1862-64 1s green, NE (wing margin at left), suffused pmk at top, fair used. Cat. £300 {U}	£32	11406	97	1865 6d lilac, plate 5, CJ, centred to SW, light postmark, good used. Cat. £140 {U}	£24
11358	90	1862-64 1s green, SC, centred to NE, fresh, fair to good used. Cat. £300 {U}	£35	11407	97	1865 6d lilac, plate 5, CG, clear profile, good used. Cat. £140 {U}	£23
11359	90	1862-64 1s green, QF, centred to NW, LONDON cds/duplex, fresh, good used. Cat. £300 {U} US4	£34	11408	97	1865 6d lilac, plate 5, II (wing margin at left), good used. Cat. £140 {U}	£25
11360	90	1862-64 1s green, IC, centred to SW, very good used. Cat. £300 {U}	£59	11409	97wj	1865 6d lilac, plate 5, CG, WATERMARK REVERSED, but watermark misplaced to bottom so that 4 emblems appear at top plus parts of 2 at bottom, fair used. Unpriced by SG. {U}	£97
11361	90	1862-64 1s green, EJ, full light GLASGOW cds, light toning, o/wise v.g.u. Cat. £300 {U} US5	£24				

Lot No	Cat No	Description	Estimate	Lot No	Cat No	Description	Estimate
Great Britain - QV (Surface Printed) - continued				Great Britain - QV (Surface Printed) - continued			
11410	97wj	1865 6d lilac, plate 5, LC, WATERMARK REVERSED, straight edge at bottom, o/wise good used. Unpriced by SG. {U}	£97	11461	97	1865-67 6d lilac, plate 6, FG, centred to SW, good used. Cat. £250 {U} ..	£43
11411	98	1865 9d straw, QG, centred to left, some shortened perfs, some soiling, fair to good used. Cat. £600 {U}	£67	11462	97	1865-67 6d lilac, plates 5 (FG) and 6 (RG), good used. Cat. £390 {U} ...	£50
11412	98	1865 9d straw, EF, centred to SW, a postmark at NE corner leaves most of portrait clear, fresh, v.g.u. Cat. £600 {U} PH Plate 21	£157	11463	97	1865-67 6d lilac, plate 6, KK, centred to SW, small thin at top, fair to good used. Cat. £250 {U}	£29
11413	98	1865 9d straw, MJ, centred to SW, reperfed at right, fair used. Cat. £600 {U}	£56	11464	97	1865-67 6d lilac, plate 5, AJ, centred to SW, very good used. Cat. £140 {U}	£30
11414	98	1865 9d straw, JE (wing margin at left), centred to bottom, crisp upright DUNDEE cds and part numeral, v.g.u. Cat. £600 {U} PH Plate 21	£146	11465	97	1865-67 6d lilac, plates 5 (QC) and 6 (CD, wing margin at right), good used. Cat. £390 {U}	£50
11415	98	1865 9d straw, SD (wing margin at right), centred to SW, some soiling, fair to good used. Cat. £600 {U}	£70	11466	97	1865-67 6d lilac, plate 5, DL, centred to SW, on piece with complete LIVERPOOL duplex, fresh, used. Cat. £140 {U}	£24
11416	93-5	1865=67 4d vermilion, the 3 shades, deep with wmk inverted, fresh, good used. Cat. £255 {U}	£59	11467	97	1865-67 6d lilac, plate 5, TC, centred to NW, odd short perf, fresh, g.u. Cat. £140 {U}	£22
11417	100	1865-67 1s deep green, RA, centred to NW, LONDON cds, v.g.u. Cat. £300 {U} PH Plate 21	£70	11468	97	1865-67 6d lilac, plate 5, OE (wing margin at left), v.g.u. Cat. £140 {U}	£29
11418	101	1865-67 1s green, LB, centred to SE, light cds overstruck by numeral 131, torn perf at bottom left, g.u. Cat. £275 {U} US6	£17	11469	97	1865-67 6d lilac, plate 5, RL, centred to left, fair to good used. Cat. £140 {U}	£19
11419	101	1865-67 1s green, IK, centred to NE, fair to good used. Cat. £275 {U} ..	£32	11470	97a	1865-67 6d lilac, plate 6, BK, on THICK PAPER, centred to bottom, good used. Cat. pro rata £30. {U}	£41
11420	101	1865-67 1s green, IG, centred to bottom, good used. Cat. £275 {U}	£39	11471	97wi	1865-67 6d lilac, plate 5, OA, WATERMARK INVERTED, centred to right, fair to good used. Cat. £250 {U}	£28
11421	101	1865-67 1s green, SB, centred to SW, couple of missing perfs at upper right, light cancel, fair used. Cat. £275 {U} US4	£15	11472	97wi	1865-67 6d lilac, plate 5, GJ, WATERMARK INVERTED, centred to SW, fair to good used. Cat. £250 {U}	£32
11422	101	1865-67 1s green, BK, centred to SW< h/r, m.m. Cat. £2850 {MH} US4 PH Plate 21	£482	11473	98	1865-67 9d straw, BI, cut down wing margin at left, odd short perf, unused no gum. Good filler. Cat. £4800 {MH} PH Plate 21	£405
11423	101	1865-67 1s green, OA, centred to NE, good used. Cat. £275 {U} US4 ..	£25	11474	98	1865-67 9d straw, TC, centred to SW, probably regummed, unused. Cat. £4800 {MH} US4 PH Plate 21	£388
11424	101	1865-67 1s green, EC, centred to bottom, clear profile, good used. Cat. £275 {U} US4	£29	11475	98	1865-67 9d straw, RF, centred to SW, good sound used. Cat. £600 {U} PH Plate 21	£92
11425	101	1865-67 1s green, RE (wing margin at left), faded manuscript on reverse, o/wise v.g.u. Cat. £275 {U}	£48	11476	98	1865-67 9d straw, DE (wing margin at left), centred to SE, good used. Cat. £600 {U} PH Plate 21	£92
11426	101	1865-67 1s green, NG, well centred, good used. Cat. £275 {U}	£37	11477	98	1865-67 9d straw, DJ, centred to SW, tiny closed tear at top, fair to good used. Cat. £600 {U}	£50
11427	101wi	1865-67 1s green, OG, WATERMARK INVERTED, centred to left, short perf at bottom, good used. Scarce. Cat. £650 {U} PH Plate 21	£86	11478	98	1865-67 9d straw, IB, centred to SW, redistributed gum, fresh, part o.g. Cat. £4800 {MH} US PH Plate 21	£979
11428	92	1865-67 3d rose, DA, very good used. Cat. £250 {U} PH Plate 20	£59	11479	103	1867 3d rose, plate 8, QD (wing margin at right), neat overlapping cds cancels, fine used. Cat. £70 {U}	£18
11429	92	1865-67 3d rose, PH (wing margin at right), centred to SAW, fresh, good used. Cat. £250 {U}	£37	11480	103	1867 3d rose, plate 9, LB, centred to SE, partial cds, v.g.u. Cat. £70 {U} ..	£17
11430	92	1865-67 3d rose, OA, centred to NE, good used. Cat. £250 {U}	£37	11481	103	1867 3d rose, plate 6, DJ, centred to SW, h/r, o.g. Cat. £550 {MH} PH Plate 20	£119
11431	92b	1865-67 3d rose, DB, on THICK PAPER, centred to NE, light tone patch, g.u. Cat. £325 {U}	£39	11482	103	1867 3d rose, plate 10, AK, short corner perf, traces of gum, very fresh unused. Cat. £875 {MH} PH Plate 20	£70
11432	92bwi	1865-67 3d rose, DD, on THICK PAPER with WATERMARK INVERTED, centred to SE, good used. Cat. £600 {U}	£76	11483	103	1867 3d rose, plate 5, horizontal pair SC-SD (trimmed perfs from wing margin at right), and plate 6 horizontal pair RK-RL (faded) on piece with DUNMURRY Irish duplex fair to good used. Cat. £280 {U}	£40
11433	93	1865-67 4d dull vermilion, plate 13, GF (wing margin at right), centred to NW, light EPSOM cds, fine used. Cat. £90 {U}	£32	11484	103	1867 3d rose, plate 7, vertical pair PE-QE (wing margins at left), light BELFAST cds cancels, short perfs at top, very fresh, v.g.u. Cat. £140 {U} ..	£43
11434	93/4	1865-67 4d vermilion, plates 7 and 8, fair to good used. Cat. £220 {U} ..	£28	11485	103	1867 3d rose, plate 8, block of 4, NG-OH (wing margins at right), light Irish ARKLON cds cancels, fine used. Cat. £425 {U} PH Plate 60	£135
11435	93/5	1865-67 4d vermilion, plates 7 to 14 complete, shades, good used. (8) Cat. £810 {U}	£108	11486	103	1867 3d rose, plate 7, EB, centred to SE, upright MANCHESTER cds of FE 21 72, fine used. Cat. £70 {U}	£22
11436	93/5	1865-67 4d vermilion, plates 7 to 14 complete, pl. 10 and 11 with wmk inverted, shades, good used. (8) Cat. £810 {U}	£103	11487	103	1867 3d rose, plate 8, HK, centred to bottom, upright PRESTON cds, fine used. Cat. £70 {U}	£22
11437	94	1865-67 4d vermilion, plates 8 (3), 9 and 12, good used. Cat. £435 {U} US6	£23	11488	103	1867 3d rose, plates 5 to 10 complete, odd small blemish, but incl. cds examples, g.u. (6) Cat. £490 {U}	£65
11438	94	1865-67 4d vermilion (shades), plates 7, 8, 12 and 13 (short corner perf), fair to good used. Cat. £370 {U} US6	£17	11489	103	1867 3d rose, plate 8, HA, centred to bottom, full GRIMSBY cds, fine used. Cat. £70 {U}	£21
11439	94	1865-67 4d vermilion, plate 12, FA, neat light HIGHGATE/HIGH ST. cds, fresh, v.f.u. Cat. £75 {U} US5 (B)	£15	11490	103	1867 3d rose wmk Spray plate 8 perfectly centred v.f.u. part cds cancel. Cat. £60 {U} US	£31
11440	94	1865-67 4d vermilion, plate 13, MK, centred to SE, fresh, good used. Cat. £75 {U} US4	£9	11491	103	1867 3d rose, plates 5 to 10 complete, each with wing margin, good incl. cds examples, good used. Cat. £490 {U}	£81
11441	94	1865-67 4d vermilion, plates 8 to 14 (crease) complete, fair to good used. (7) Cat. £680 {U} US6	£32	11492	103	1867 3d rose, plates 5 to 10 complete, good used. Cat. £490 {U}	£59
11442	94	1865-67 4d vermilion, plates 7 to 14 complete, good used. (8) Cat. £810 {U} US4	£56	11493	103	1867 3d rose, plates 6, 7, 9 and 10, v. good used. Cat. £360 {U}	£59
11443	94	1865-67 4d vermilion, plate 12, TE, neat partial FARNBOROUGH/KENT cds cancels, fresh, v.f.u. Cat. £150 incl. premium. {U} US	£38	11494	103	1867 3d rose, plates 5, 6, 7, 9 and 10, sound, fair to good used. Cat. £430 {U}	£49
11444	94	1865-67 4d vermilion, plate 11, GK, fresh, v.g.u. Cat. £90 {U} US	£23	11495	103	1867 3d rose, plate 8, KF, full light BELFAST cds, v. fine used. Cat. £70 {U}	£22
11445	94	1865-67 4d vermilion, plate 11, HI, clear profile, v.g.u. Cat. £90 {U} US ..	£20	11496	104	1867 6d lilac, plate 6, DB, centred to SE, good used. Cat. £185 {U}	£28
11446	94	1865-67 4d vermilion, plate 13, GB, centred to SW, fresh, v.g.u. Cat. £75 {U} US	£15	11497	104	1867 6d lilac, plate 6, JB, centred to bottom, fresh, fair to good used. Cat. £185 {U}	£24
11447	94	1865-67 4d vermilion, plates 7, 8 and 11 (wmk inverted), good used. Cat. £310 {U}	£37	11498	104	1867 6d lilac, plate 6, RB, centred to right, good used. Cat. £185 {U}	£28
11448	94	1865-67 4d vermilion, plate 13, PA, centred to left, h/r, fresh m.m. Cat. £650 {MH} US PH Plate 20	£205	11499	106	1867 6d purple, plate 6, DC, fair to good used. Cat. £210 {U}	£28
11449	94	1865-67 4d vermilion, plate 14, block of 4, OG-PH, wing margin at left, some perf reinforcing, very fresh m.m. Cat. £3750 {MH} US (image available online only)	£1202	11500	106	1867 6d deep purple, plate 6, TC, centred to NE, light toning, fair used. Cat. £210 {U}	£22
11450	94	1865-67 4d vermilion, plate 12, PH, well centred, fresh m.m. Cat. £575 {MH} US PH Plate 20	£187	11501	109	1867 6d mauve, plates 8 (HE) and 9 (IH), each with wing margin, fresh used. Cat. £230 {U}	£29
11451	94	1865-67 4d vermilion, plates 7, 8, 9 and 11 (wmk inverted), all with wing margin except pl. 8, shades, good used. Cat. £400 {U}	£59	11502	110	1867 9d straw, HF, good used. Cat. £325 {U}	£45
11452	94	1865-67 4d vermilion, plate 14, AH, centred to SW, blunt corner perf, very fresh, m.m. Cat. £775 {MH} US PH Plate 20	£222	11503	110	1867 9d straw, EI, LIVERPOOL duplex cancel, fair used. Cat. £325 {U} ...	£38
11453	94wi	1865-67 4d vermilion, WATERMARK INVERTED, plates 10 (short perf at top), 11 and 12, good used. Cat. £315 {U}	£37	11504	111	1867 9d pale straw, CA, centred to NW, good used. Cat. £300 {U}	£49
11454	95	1865-67 4d deep vermilion, plate 11, PH, centred to SE, couple of lightly toned perfs at top, heavy m.m. Cat. pro rata £700. {MH} US PH Plate 20	£222	11505	111	1867 9d pale straw, LL, short perf at top right, well centred, good used. Cat. £300 {U}	£41
11455	95	1865-67 4d deep vermilion, plate 12, horizontal IMPERF PAIR, MG-MH, ovptd. SPECIMEN Type 6 over both stamps, fresh, fine mint. SG Spec. J59s. Cat. £1150 {S} US PH Plate 20	£623	11506	111	1867 9d pale straw, RI, reperfed at left, o/wise good used. Cat. £300 {U}	£29
11456	96	1865-67 6d deep lilac, plate 5, CC, centred to bottom, clear profile, slight yellowing, fair to good used. Cat. £200 {U}	£30	11507	112	1867 10d deepish red-brown, ME, cut down wing margin at left, good colour and neat vertical oval SW/27 cancel, fair used. Cat. £400 {U}	£45
11457	96	1865-67 6d deep lilac, plate 5, TK, centred to NW, v.g.u. Cat. £200 {U} ..	£35	11508	112	1867 10d red-brown, NI (wing margin at left), used on piece with full GREENOCK/163 duplex. Cat. £400 {U} PH Plate 21	£65
11458	96	1865-67 6d deep lilac, plate 6, QB, heavy cancel, sound used. {U}	£27	11509	113	1867 10d pale red-brown, GC, centred low, blunted corner perf, clear profile, good used. Cat. £400 {U}	£63
11459	96-7	1865-67 6d, the deep lilac (TL, toning) and lilac (CC) shades, fair used. Cat. £340 {U} US4	£19	11510	117	1867 1s green, plate 7, DG, centred to bottom, with MANCHESTER/STOCK EXCHANGE cds of FE 19 73, fresh, f.u. Cat. £90 {U}	£28
11460	97	1865-67 6d lilac, plate 5, TA, centred to SE, fair used. Cat. £140 {U} US2	£15	11511	117	1867 1s green, plate 7, AH (wing margin at right), MANCHESTER/STOCK EXCHANGE cds of FE 19 73, fresh, f.u. Cat. £90 {U}	£27
				11512	117	1867 1s green, plate 5, KE (wing margin at left, ragged/trimmed perfs), margin at top with partial imprint, NEWPORT /MON cds, v.g.u. Cat. £45 {U}	£13

Lot No	Cat No	Description	Estimate	Lot No	Cat No	Description	Estimate
		Great Britain - QV (Surface Printed) - continued				Great Britain - QV (Surface Printed) - continued	
11513	117	1867 1s green, plate 5, nine cds examples, incl. NEWPORT DOCKS, SEETHING LANE, BIRMINGHAM TELEGRAPH OFFICE, fine used. Nice group. Cat. £405 {U}	£108	11563	110	1867-80 8d straw, HL, centred to SE, crisp CANNON ST. STN. cds of FE 23 72, very fresh, slightly blunted perfs at right, o/wise very fine used. Cat. £325 {U} PH Plate 21	£135
11514	117	1867 1s green, plate 6, six cds examples, fine used. Cat. £270 {U}	£70	11564	110	1867-80 9d straw, ED, cut down wing margin and reperfed at right, centred to bottom, h/r, fresh m.m. Cat. £2500 {MH} US4 PH Plate 21 ..	£245
11515	117	1867 1s green, plate 7, OD (wing margin at right), centred to bottom, neat '803' in circle postmark, fresh, v.g.u. Cat. £90 {U}	£17	11565	110	1867-80 9d straw, LD (reperfed at right) small faults, small central postmark, fair used. Cat. £325 {U} US5	£19
11516	117	1867 1s green, plate 7, HF, centred to SW, MANCHESTER/STOCK EXCHANGE cds's of FE 17 73, fresh, fine used. Cat. £90 {U}	£26	11566	110	1867-80 9d straw, RG, centred to top, light partial DUNDEE cds and numeral, a few short perfs at right, v.g.u. Cat. £325 {U} PH Plate 21 ...	£56
11517	118	1867 2s deep blue, HE (wing margin at left), full upright BIRMINGHAM cds, soiling, fair used. Cat. £225 {U} PH Plate 21	£32	11567	110	1867-80 9d straw, GK, centred to SW, h/r, fresh m.m. Cat. £2500 {MH} US PH Plate 21	£756
11518	119	1867 2s deep blue, RL, centred to bottom, fair to good used. Cat. £240 {U}	£37	11568	111	1867-80 9d pale straw, GE, wing margin at left, centred to SE, blunt NE corner perf, fresh l.m.m. Cat. £2400 {MH} US8 PH Plate 21	£218
11519	127	1867 wmk Cross 5s pale rose, plate 1, CF, sound, fair used. Cat. £675 {U}	£65	11569	111	1867-80 9d pale straw, TA, centred to SW, good used. Cat. £300 {U} ...	£48
11520	127	1867 wmk Cross 5s pale rose, plate 1, DH, light soiling, o/wise good used. Cat. £675 {U}	£76	11570	111	1867-80 9d pale straw, EK, centred to SW, very fresh, light partial cds, v.f.u. Cat. £300 {U} US PH Plate 30	£114
11521	97	1867 6d lilac, plate 5, QG, centred to NW, streaky gum, part o.g. Cat. £1200 {MH} PH Plate 20	£281	11571	111	1867-80 9d pale straw, JT, centred to SW, very fresh, fair to good used. Cat. £300 {U}	£41
11522	102	1867-80 3d deep rose, plate 5, KE (wing margin at left), good used. Cat. £100 {U}	£18	11572	111	1867-80 9d pale straw, MF, very fresh, fine m.m. Cat. £2400 {MH} US PH Plate 21	£1024
11523	102	1867-80 3d deep rose, plate 7, PK, cds cancels, v.g.u. Cat. £100 {U}	£32	11573	112	1867-80 10d red-brown, RB, centred to right, gum disturbance/redistributed gum, fresh, part o.g. Scarce. Cat. £3600 {MH} US6 PH Plate 21	£224
11524	102/3	1867-80 3d rose, plates 4 to 10 complete, good to fine used. (7) Cat. £790 {U} PH Plate 20	£97	11574	112	1867-80 10d red-brown, EK, centred to SW, h/r, most o.g. Cat. £3600 {MH} US4 PH Plate 21	£556
11525	102/3	1867-80 3d rose, plates 4 to 10 (clear portrait) complete, fair to very good used. (7) Cat. £790 {U}	£92	11575	112	1867-80 10d red-brown, TF, small pressed corner crease, fair to good used. Cat. £400 {U}	£37
11526	103	1867-80 3d rose, plate 8, SA, centred to SW, full crisp LIVERPOOL cds of 6 AU 72, very fresh, v.f.u. Cat. £60 {U} US2	£21	11576	112	1867-80 10d red-brown, IA, centred to SE, good used. Cat. £400 {U} ...	£56
11527	103	1867-80 3d rose, plate 7, JA, crisp full MILL STREET cds, very fine used. Cat. £70 {U} US	£36	11577	112s	1867-80 10d red-brown, RA, o/pd. SPECIMEN Type 5, nice broken 'l' variety to read as 'l', very fresh, fine m.m. Cat. £500 {S} US PH Plate 21	£249
11528	103	1867-80 3d rose, plate 8, NJ, centred to SW, full central WORKSOP cds of AU 14 72, v.f.u. Cat. £60 {U} US	£33	11578	113	1867-80 10d pale red-brown, MI, cut down wing margin and reperfed at left, short perfs at centre top, clearish portrait, fair used. Cat. £400 {U} US4	£200
11529	103	1867-80 3d rose, plate 6, DF, light EDINBURGH duplex, fresh, v.g.u. Cat. £70 {U} US	£17	11579	113	1867-80 10d pale red-brown, TD (wing margin at right), centred to SE, light duplex cancel (clear profile), v.g.u. Cat. £400 {U} US PH Plate 21	£85
11530	103	1867-80 3d rose, plate 9, AC, centred to NE, crisp cds, very fresh, v.f.u. Cat. £70 {U} US PH Plate 20	£40	11580	113	1867-80 10d pale red-brown, LI (cut down wing margin at left), o/wise good used. Cat. £400 {U}	£37
11531	103	1867-80 3d rose, plate 10, RG, fresh, fine mint. Cat. £875 {MH} US PH Plate 20	£298	11581	114	1867-80 10d deep red-brown, LD (cut down wing margin and reperfed at right), o/wise v.g.u. Cat. £600 {U} PH Plate 21	£65
11532	103	1867-80 3d rose, plates 6, 8 and 10 (2), fair used. Cat. £430 {U}	£43	11582	114	1867-80 10d deep red-brown, IH (wing margin at right), centred to SW, fresh, good used. Cat. £600 {U} PH Plate 21	£76
11533	103	1867-80 3d rose, plates 6, 7, 8 and 10, fair to good used. Cat. £350 {U}	£41	11583	115, 117	1867-80 1s deep green plate 5 (LG) and 1s green plate 7 (RG), good used. Cat. £160 {U}	£26
11534	103	1867-80 3d rose, plates 6, 7, 8, 9 and 1, good to very good used. (5) Cat. £420 {U}	£59	11584	117	1867-80 1s green, plates 4 (not cds cancel) to 7 complete, very good to fine used. Cat. £245 {U}	£52
11535	103	1867-80 3d rose, plates 6 (OD) and 9 (KD), each with wing margin at right, fair to good used. Cat. £140 {U}	£19	11585	117	1867-80 1s green, plate 6, QC, centred to top, crisp upright cds, fine used. Cat. £45 {U} US4	£9
11536	103wi	1867-80 3d rose, plate 5 (?), LK, WATERMARK INVERTED, fair to good used. Cat. £300 {U}	£30	11586	117	1867-80 1s green, plate 5, PI (wing margin at left), centred to SE, fresh, fine used. Cat. £45 {U} US	£15
11537	104	1867-80 6d lilac, BI (wing margin at left), centred to bottom, short perf at left, o/wise v.g.u. Cat. £185 {U} US	£40	11587	117	1867-80 1s green, plate 5, LJ, neat ROYAL EXCHANGE/GLASGOW thimble cds, fresh, v.f.u. Cat. £45 {U} US	£16
11538	104	1867-80 6d lilac, plate 6, IK, centred to SW, fresh, good used. Cat. £185 {U}	£24	11588	117	1867-80 1s green, plates 4 to 7 complete, all with cds cancels ex. pl. 4, odd short/pulled perf, g.u. Cat. £245 {U}	£52
11539	104	1867-80 6d lilac, plate 6, CB, fair to good used. Cat. £185 {U}	£24	11589	117	1867-80 1s green, plates 4 (DF) and 5 (NE, crisp cds, wing margin at left), v.g.u. Cat. £110 {U}	£26
11540	104	1867-80 6d lilac, plate 6, GJ, centred to SW, fresh, good used. Cat. £185 {U}	£24	11590	117wi	1867-80 1s green, plate 4, GE (wing margin at left), WATERMARK INVERTED, centred to SE, fresh, good used. Cat. £180 {U}	£30
11541	104-9	1867-80 6d, apparently complete for all shades and plates, good used. (7) Cat. £1225 {U}	£162	11591	117wi	1867-80 1s green, plate 5, HC, with WATERMARK INVERTED, centred to SE, dated EASTCHEAP B.O. cds, short corner perf, o/wise fine used. Cat. £180 {U}	£41
11542	104wi	1867-80 6d lilac, CL, with WATERMARK INVERTED, good used. Cat. £350 {U}	£54	11592	118	1867-80 2s dull blue, EA, good used. Cat. £225 {U}	£38
11543	104wi	1867-80 6d lilac, plate 6, RF, WATERMARK INVERTED, heavy cancel, sound, fair used. Cat. £350 {U}	£28	11593	118	1867-80 2s dull blue, good used. Cat. £225 {U}	£39
11544	106	1867-80 6d purple, plate 6, RI (wing margin at left), good used. Cat. £210 {U}	£30	11594	118	1867-80 2s dull blue, NB, centred to NE, loss of gum where hinge removed, fresh o.g. SCARCE. Cat. £4500 {MH} US PH Plate 21	£1424
11545	107	1867-80 6d bright violet, plate 6, QD (wing margin at right), some ragged perfs at right, fresh, good used. Cat. £225 {U}	£28	11595	118	1867-80 2s dull blue, LI, LIVERPOOL cds and numeral, v.g.u. Cat. £225 {U}	£32
11546	108	1867-80 6d dull violet, plate 8, IB, centred to bottom, fresh, fine mint. Cat. £1400 {MH} US PH Plate 21	£289	11596	118	1867-80 2s dull blue, IA, centred to SW, good deep colour, fresh, good used. Cat. £225 {U}	£28
11547	109	1867-80 6d mauve, plates 8 and 9, good used. Cat. £230 {U} US6	£17	11597	119	1867-80 2s deep blue, TK, well centred, good used. Cat. £240 {U}	£39
11548	109	1867-80 6d mauve, plate 9, JB, centred to SE, cds cancels, part marginal imprint at bottom, fresh, fine used. Cat. £90 {U} US6 (B)	£13	11598	119	1867-80 2s deep blue, FE (wing margin at left), centred to NE, clear profile, good used. Cat. £240 {U}	£49
11549	109	1867-80 6d mauve, plates 8 (NK) and 9 (FF), good used. Cat. £230 {U} US4	£19	11599	119	1867-80 2s deep blue, MJ, centred to NW, good colour, h/r, fine m.m. Scarce. Cat. £5000 {MH} US PH Plate 21	£1380
11550	109	1867-80 6d mauve, plates 8 (HC) and 9 (CF), good used. Cat. £230 {U} US4	£16	11600	120	1867-80 2s pale blue, MF, centred to top, v.g.u. Cat. £275 {U}	£52
11551	109	1867-80 6d mauve, plates 8 (OL) and 9 (IJ), fair to good used. Cat. £230 {U} US4	£21	11601	120	1867-80 2s pale blue, OL, centred to SW, fresh, good to very good used. Cat. £275 {U}	£56
11552	109	1867-80 6d mauve, plates 8 (HD) and 9 (JI), fair used. Cat. £230 {U} US5 (B)	£14	11602	120	1867-80 2s pale blue, BG, centred to SW, good used. Cat. £275 {U}	£50
11553	109	1867-80 6d mauve, plates 8 (deep shade) and 9 (pale shade), v.g.u. Cat. £230 {U} US4	£28	11603	120b	1867-80 2s milky blue, QK, neat partial LONDON duplex, very good to fine used. SCARCE. Cat. £2000 {U} US PH Plate 21	£667
11554	109	1867-80 6d mauve, plate 9, HB, fresh, fair to good used. Cat. £90 {U} US4	£9	11604	120b	1867-80 2s milky blue, IG, good sound used. A decent collectable example. Scarce. Cat. £2000 {U} PH Plate 21	£621
11555	109	1867-80 6d mauve, plate 8, KJ, good used. Cat. £140 {U} US4	£17	11605	120b	1867-80 2s milky blue, HH (wing margin at right), surface abrasion at SE corner, short perfs at right, very fresh cds used. Rare. Cat. £2000 {U} PH Plate 21	£211
11556	109	1867-80 6d mauve, plate 8, GL, good used. Cat. £140 {U} US4	£16	11606	121	1867-80 2s brown, NL, a little faded, LIVERPOOL squared circle pmk, v.g.u. Cat. £4250 {U} US4 PH Plate 21	£869
11557	109	1867-80 6d mauve, plate 8, GI (wing margin at left), centred to SE, light cancel, v.g.u. Cat. £140 {U} US	£30	11607	121	1867-80 2s brown, OD (wing margin at right), centred to bottom, tiny thin spot, light vertical crease, h/r, m.m. Exceptional colour and appearance. RARE. Holcombe Cert. (1997). Cat. £30000 {MH} US4 PH Plate 21 ...	£5372
11558	109	1867-80 6d mauve, plates 8 and 9, shades, fair to good used. Cat. £230 {U}	£29	11608	121	1867-80 2s brown, SC, centred to NW, good colour, sound, good used. Rare. Cat. £4250 {U} PH Plate 21	£702
11559	109	1867-80 6d mauve, plate 8, QA, centred to SW, very fresh, good used. Cat. £140 {U}	£28	11609	121	1867-80 2s brown, OA, centred slightly to SE, good colour, good sound used. Rare. Cat. £4250 {U} PH Plate 21	£756
11560	109	1867-80 6d mauve, plate 9, TK, centred to SW, fresh, h/r, m.m. Cat. £700 {MH} US PH Plate 21	£267				
11561	109	1867-80 6d mauve, plates 8 (KD, wing margin at right) and 9 (DI, wing margin at left). Cat. £230 {U}	£30				
11562	109	1867-80 6d mauve, plate 9, JC, centred to NE, good used. Cat. £90 {U} ...	£15				

Lot No	Cat No	Description	Estimate
11610	(128)	1867-83 10s, DIE PROOF in black on white glazed card, endorsed 'May 2, 1878', hinge remains on reverse, o/wise very fine. Scarce. Cat. £3500 {D} US PH Plate 58	£2136
11611	(128)	1867-83 wmk Cross 10s, IMPERF COLOUR TRIAL (marginal with imprint) in greenish grey, ovptd. SPECIMEN Type 9, tone spot at edge on margin, h/r, fine m.m. Cat. £2400 {E} US PH Plate 22	£1468
11612	(129)	1867-83 £1, DIE PROOF in black on white glazed card, endorsed 'Apr 29, 187(?)', hinge remains on reverse, o/wise very fine. Scarce. Cat. £4600 {D} US PH Plate 58	£2448
11613	(129s)	1867-83 wmk Cross £1, DC, IMPERF COLOUR TRIAL in orange, ovptd. SPECIMEN Type 9, lower marginal example, h/r, fresh m.m. Cat. £2700 {E} US PH Plate 22	£1468
11614	(134)	1867-83 wmk Anchor 5s rose, plate 4, AB, a forgery apparently from a dot matrix printer (the watermark is fairly convincing), apparently with faded pen cancel, 'used'. Interesting confection. {F} PH Plate 22	£43
11615	126	1867-83 wmk Cross 5s rose, plate 1 GJ, off-centre to bottom, good colour, fine cds used. Cat. £675 {U} US6 PH Plate 21	£68
11616	126	1867-83 5s rose, plate 2, DH, slight wrinkles, good used. Cat. £1500 {U} US4 PH Plate 21	£94
11617	126	1867-83 wmk Cross 5s rose, plate 1, FC, centred to left, partial NEWCASTLE-ON-TYNE cds cancels, crease at right, fresh, v.g.u. Cat. £675 {U} PH Plate 21	£81
11618	126	1867-83 wmk Cross 5s rose, plate 1, DI, centred to right, crisp light upright DEVORAN cds, fine used. Cat. £675 {U} PH Plate 21	£157
11619	126	1867-83 5s rose, plate 1, AB, centred to NW, gum toning but fresh appearance, m.m. Scarce. Cat. £9500 {MH} US PH Plate 21	£2314
11620	126	1867-83 wmk Cross 5s rose, plate 1, AD, centred to NE, fresh, v.g.u. Cat. £675 {U} PH Plate 21	£97
11621	126	1867-83 wmk Cross 5s rose, plate 1, GA, centred to left, excellent colour, fresh, part o.g. Very scarce. Cat. £9500 {MH} US PH Plate 21	£1513
11622	126	1867-83 wmk Cross 5s deep rose, plate 1, HF, off-centre to SE but very fresh with crisp MARK LANE/E.C. cds cancels, v.f.u. Cat. £675 {U} US PH Plate 21	£196
11623	126	1867-83 wmk Cross 5s rose, plate 1, BA, off-centre to left, neat ROYAL EXCHANGE/MANCHESTER cds, fresh, fine used. Cat. £675 {U} US PH Plate 21	£187
11624	126	1867-83 wmk Cross 5s rose, plate 1, AF, centred to NW, fair to good used. Cat. £675 {U}	£73
11625	126	1867-83 wmk Cross 5s rose, plate 1, AE, centred to left, good colour, v.g.u. Cat. £675 {U} US PH Plate 21	£142
11626	127	1867-83 5s pale rose, plate 2, FB, centred to SW, neat oval Registered pmks, trace of faint pressed out diagonal crease at lower left, o/wise fresh and very good used. Cat. £1500 {U} US6 PH Plate 21	£107
11627	127	1867-83 5s pale rose, plate 2, DH, centred to SE, faint pressed corner creasing, small pin hole, fair used. Cat. £1500 {U} US4 PH Plate 21	£50
11628	127	1867-83 wmk Cross 5s pale rose, plate 2, AC, centred to left, pressed crease at top, o/wise good used. Cat. £1500 {U} PH Plate 21	£151
11629	127	1867-83 5s pale rose, plate 1, CA, centred to SE, reperfed at bottom and expertly regummed, unused. Scarce. Cat. £9500 {MH} US4 PH Plate 21	£715
11630	127	1867-83 5s pale rose, plate 2, FH, centred to SW, closed tear at top right, o/wise good used. Cat. £1500 {U} US4 PH Plate 21	£56
11631	127	1867-83 5s pale rose, plate 2, AF, centred to NW, small closed tear at top left, o/wise good used. Cat. £1500 {U} US4 PH Plate 21	£74
11632	127	1867-83 5s pale rose, plate 2, HE, off-centre to SW, fresh, good used. Cat. £1500 {U} US4 PH Plate 21	£106
11633	127	1867-83 wmk Cross 5s pale rose, plate 2, GF, good used. Cat. £1500 {U} PH Plate 21	£248
11634	127	1867-83 wmk Cross 5s pale rose, plate 2, AB, centred slightly to NW, fresh, good used. Cat. £1500 {U} PH Plate 21	£265
11635	127	1867-83 wmk Cross 5s pale rose, plate 1, GG, centred to bottom, very good used. Cat. £675 {U} PH Plate 21	£103
11636	127	1867-83 5s pale rose, plate 1, GA, good used. Cat. £675 {U}	£70
11637	127	1867-83 5s pale rose, plate 2, DH, centred to SE, a few shortish perfs, good used. Cat. £1500 {U} PH Plate 21	£178
11638	127	1867-83 wmk Cross 5s pale rose, plate 2, GC, centred to SE, sound, fair to good used. Cat. £1500 {U} PH Plate 21	£108
11639	127	1867-83 5s pale rose, plate 2, HA, centred to bottom, neat hexagonal pmk leaves profile clear, faint bend at top, v.g.u. Cat. £1500 {U} US PH Plate 21	£240
11640	127	1867-83 wmk Cross 5s pale rose, plate 1, centred to NW, v.g.u. Cat. £675 {U} PH Plate 21	£86
11641	127s	1867-83 wmk Cross 5s pale rose, plate 2, AC, ovptd. SPECIMEN Type 9, centred to SW, light corner wrinkles, very fresh m.m. Cat. £1750 {S} US PH Plate 21	£712
11642	127s	1867-83 5s pale rose, plate 2, DE, ovptd. SPECIMEN Type 9, centred to NW, very fresh, h/r, fine m.m. Cat. £1750 {S} US PH Plate 21	£801
11643	128	1867-83 wmk Cross 10s greenish grey, FI, centred to SE, reperfed at left, o/wise v.g.u. Cat. £3200 {U} PH Plate 22	£459
11644	128	1867-83 wmk Cross 10s greenish grey, BD, good colour, v.g.u. Cat. £3200 {U} US4 PH Plate 22	£525
11645	128	1867-83 wmk Cross 10s greenish grey, BC, centred to bottom, very good used. Cat. £3200 {U} PH Plate 22	£837
11646	128	1867-83 wmk Cross 10s greenish grey, AJ, centred to NE, central EDINBURGH cds, good colour, very fine used. Cat. £3200 {U} US PH Plate 22	£1024
11647	128	1867-83 wmk Cross 10s greenish grey, GE, centred to SW, small closed tear at top right, o/wise good used. Cat. £3200 {U} PH Plate 22	£427
11648	128	1867-83 wmk Cross 10s greenish grey, GI, centred to SE, good colour, sound, good used. Cat. £3200 {U} PH Plate 22	£513
11649	128s	1867-83 wmk Cross 10s greenish grey, GH, dramatically off-centre to NE, ovptd. SPECIMEN Type 9, gum toning, still fine m.m. Cat. £4250 {S} US PH Plate 22	£1424

Lot No	Cat No	Description	Estimate
11650	129	1867-83 wmk Cross £1 brown-lilac, centred to bottom, heavily cancelled but excellent colour, sound used. Scarce. Cat. £4500 {U} US4 PH Plate 22	£464
11651	129	1867-83 wmk Cross £1 brown-lilac, AF, a typical 'short' stamp from the top row of the sheet, blue crayon at right, v.g.u. Cat. £4500 {U} PH Plate 22	£945
11652	129	1867-83 wmk Cross £1 brown-lilac, CG, centred to SE, superb colour, full MARK LANE B.O./E.C. cds, very fresh, v.f.u. Cat. £4500 {U} PH Plate 22	£1944
11653	129s	1867-83 wmk Cross £1 brown-lilac, FF, ovptd/ SPECIMEN Type 9, centred to right, fresh, fine m.m. Scarce. Cat. £6250 {S} US PH Front Cover	£3338
11654	130	1867-83 blued paper 5s rose, plate 4, GD, good sound used. Cat. £4000 {U} US4 PH Plate 22	£388
11655	130	1867-83 blued paper 5s rose, plate 4, EC, centred to SW, neat blue cds cancels, a few faint tone spots, o/wise v.g.u. Cat. £3800 {U} US4 PH Plate 22	£544
11656	130	1867-83 blued paper 5s rose, plate 4, EH, well centred, smudged cds cancels, v.g.u. Cat. £3800 {U} US4 PH Plate 22	£574
11657	130	1867-83 blued paper 5s rose, plate 4, EH, neat squared circle cancel, well centred, v.g.u. Cat. £7000 incl. premium. {U} PH Plate 21	£1075
11658	130	1867-83 blued paper 5s rose, plate 4, FC, neat LOMBARD ST. B.O./E.C. squared circle pmk, repaired SE corner, o/wise v.g.u. Cat. £4000 {U} PH Plate 22	£729
11659	130	1867-83 blued paper 5s rose, plate 4, AF, neat hexagonal duplex, nibbled perfs at top, o/wise v.g.u. Very scarce. Cat. £4000 {U} US PH Plate 22	£619
11660	131	1867-83 blued paper 10s grey-green, BF, clear portrait, very good used. Cat. £7875 incl. premium. {U} PH Plate 22	£1377
11661	131	1867-83 blued paper 10s grey-green, DB, light partial cds cancels, v.g.u. Cat. £4500 {U} PH Plate 22	£1620
11662	131	1867-83 blued paper 10s grey-green, BA, very fine cds used. Cat. £7875 incl. premium. {U} US PH Plate 22	£2314
11663	131	1867-83 wmk Anchor blued paper 10s greenish grey, tiny light corner crease, short perfs at bottom right, o/wise fresh and very good used. Scarce. Cat. £4500 {U} PH Plate 22	£859
11664	131s	1867-83 blued paper 10s grey-green, BH, ovptd. SPECIMEN Type 9, corner surface abrasion not mentioned on RPS Cert. (1995) but obvious in Photo, light gum creases, fresh m.m. RARE. Cat. £10000 {S} US PH Plate 22	£5118
11665	132	1867-83 blued paper £1 brown-lilac, AF, centred to SE, LONDON hexagonal pmks, very good used. Scarce. Cat. £7500 {U} PH Plate 22	£2700
11666	133	1867-83 blued paper £5 orange, DI, neat central HOPE ST. GLASGOW cds, virtually invisible pressed crease, extremely fresh, v.f.u. Brandon Cert. (2016). Cat. £21,825 incl. premium. RARE. {U} US PH Plate 22	£6008
11667	133	1867-83 blued paper £5 orange, AA, centred to bottom, GLASGOW cds cancels of AP 12 82 (dropped '2', extremely early use), v.g.u. Rare. Cat. £12500 {U} US PH Plate 22	£3738
11668	133	1867-83 blued paper £5 orange, BH, neat LIVERPOOL cds (early usage on JY 14 82) and violet boxed pmk, tiny closed perf tear at upper left, o/wise v.g.u. Rare. Cat. £12500 {U} US PH Plate 22	£4450
11669	133s	1867-83 blued paper £5 orange, BG, ovptd. SPECIMEN Type 9, well centred, extremely fresh, apparently u.m., very fine. RARE. Cat. £3000 {S} US PH Plate 22	£2136
11670	133s	1867-83 blued paper £5 orange, DF, ovptd. SPECIMEN Type 9, centred to bottom, tiny trivial inclusion spot at lower right only mentioned for accuracy, odd light streaky gum patch, l.m.m. Cat. £3000 {S} PH Plate 22	£1188
11671	134	1867-83 5s rose, plate 4, GD, well centred, LONDON E.C. hooded cds cancels, very fresh, very fine used. Cat. £6650 incl. premium. {U} US4 PH Plate 21	£869
11672	134	1867-83 wmk Anchor 5s rose, plate 4, FG, slight yellowing at top, LONDON E.C. hooded cds, v.g.u. Cat. £3800 {U} PH Plate 22	£999
11673	134	1867-83 wmk Anchor 5s rose, plate 4, GE, small closed tear at left, o/wise fine used (SLIGO cds). Cat. £3800 {U} US PH Plate 21	£659
11674	135	1867-83 wmk Anchor 10s greenish grey, DB, sound good used appearance but left margin apparently repaired, fair used. Cat. £4000 {U} PH Plate 22	£427
11675	135	1867-83 wmk Anchor 10s greenish grey, CF, neat central cds, fresh, v.f.u. Cat. £7000 incl. premium. {U} US PH Plate 22	£2670
11676	135	1867-83 wmk Anchor 10s greenish grey, GB, centred to top, some light adherence on reverse, sound used. Cat. £4000 {U} PH Plate 22	£643
11677	135	1867-83 wmk Anchor 10s greenish grey, CF, fine cds used. Cat. £4000 {U} US PH Plate 22	£1335
11678	136	1867-83 wmk Anchor £1 brown-lilac, DE, light cds cancels, v.f.u. Signed PFENNINGER. Cat. £12,250 incl. premium. {U} US PH Plate 22	£4094
11679	137	1867-83 £5 orange, CK, oval Registered cancels leave portrait clear, trace of tiny pressed crease at top, o/wise fine used. Cat. £3500 {U} PH Plate 22	£1620
11680	137	1867-83 £5 orange, BL, well centred, two LOMBARD STREET (one a little smudged) cds cancels, excellent colour, v.f.u. Cat. £6125 incl. premium. {U} PH Plate 22	£1998
11681	137	1867-83 £5 orange, BB, oval Registered pmk, fine used. Cat. £3500 {U} US PH Plate 22	£2759
11682	137	1867-83 £5 orange, AJ, slight gum tone patch in corner, rich colour, fine m.m. RARE. Cat. £12500 {MH} US PH Plate 22	£8878
11683	137	1867-83 £5 orange, BH, neat upright SOUTHAMPTON cds, small faint pressed creased, o/wise v.f.u. Cat. £3500 {U} US PH Plate 22	£2492
11684	137	1867-83 £5 orange, AG, light oval Registered pmks, slight yellowing, o/wise fine used. Cat. £3500 {U} US PH Plate 22	£2848
11685	137	1867-83 £5 orange, CG, centred to SE, neat central BIRMINGHAM cds, v.f.u. Cat. £3500 {U} US PH Plate 22	£3516

Lot No	Cat No	Description	Estimate
		Great Britain - QV (Surface Printed) - continued	
11686	137s	1867-83 £5 orange, BA, ovptd. SPECIMEN Type 11, horizontal gum crease at top, fresh, m.m. Cat. £3750 {S} US PH Plate 22	£2536
11687	53a	1870 1½d rosy mauve, on blued paper, BL, centred to SW, reperfed at left and regummed, but fresh and attractive, unused. RPS Cert. (2008). Cat. £7000 {MH} US4 PH Plate 19	£746
11688		1872-73 6d chestnut plate 11, 6d pale buff plate 11 and 6d grey plate 12, odd blunted perf, sound, good used. Cat. £490 {U}	£59
11689	122	1872-73 6d deep chestnut, plate 11, AA, cds cancel, fresh, fine used. Cat. £125 {U}	£38
11690	122a	1872-73 6d chestnut, plate 11, QA, centred to SW, crisp DONCASTER cds of SP 13 72, very fresh, v.f.u. Cat. £65 {U} US2	£23
11691	122a	1872-73 6d chestnut, plate 11, TK, '93' in circle cancel, good used. Cat. £65 {U}	£16
11692	122a	1872-73 6d chestnut, plate 11, CJ, with BRUTON cds of AU22 72, fresh, v.f.u. Cat. £65 {U} US	£33
11693	122a	1872-73 6d chestnut, plate 11, FC, full HOPE ST. GLASGOW thimble cds, v.f.u. Cat. £65 {U} US	£24
11694	122a	1872-73 6d chestnut, plate 11, PK, very good used. Cat. £65 {U}	£17
11695	122a-b	1872-73 6d, the chestnut (BG, LIVERPOOL cds overstruck by numeral) and pale chestnut (FG, crisp DUBLIN cds's), good to fine used. Cat. £130 {U}	£32
11696	122b	1872-73 6d pale chestnut, plate 11, TG, centred to NW, fine l.m.m. Cat. £700 {MH} US4 PH Plate 21	£186
11697	122-b	1872-73 6d chestnut, plate 11, the three shades (pale on piece), fair to good used. Cat. £255 {U}	£38
11698	122-b	1872-73 6d chestnut, plate 11, the three shades, fair to very good used. Cat. £255 {U}	£41
11699	123	1872-73 6d pale buff, plates 11 and 12 (wing margin at right), good used. Cat. £475 {U}	£70
11700	123	1872-73 6d pale buff, plate 12, CG, closed tear at upper left, h/r, part o.g. Scarce. Cat. £3400 {MH} US4 PH Plate 21	£296
11701	123	1872-73 6d pale buff, plates 11 (HK) and 12 (TF), each centred to SW, fresh, good used. Cat. £475 {U} PH Plate 21	£65
11702	123	1872-73 6d pale buff, plates 11 (KJ) and 12 (QA), good to very good used. Cat. £475 {U} PH Plate 21	£73
11703	123	1872-73 6d pale buff, plate 11, GE (wing margin at left), centred to SE, h/r, fresh m.m. Cat. £1100 {MH} US PH Plate 21	£343
11704	124a	1872-73 6d pale chestnut, ABNORMAL plate 12, BG, centred to NE, very good used. VERY SCARCE. Brandon Cert. (2022). Cat. £3800 {U} US PH Plate 21	£2225
11705	125	1872-73 6d grey, LD (wing margin at right), light pressed out corner crease, fair to good used. Cat. £300 {U} US6	£17
11706	125	1872-73 6d grey, plate 12, AB, centred to NE, a few blunted perfs, fair to good used. Cat. £300 {U} US5	£20
11707	125	1872-73 6d grey, plate 12, CH (wing margin at right), clear profile, fresh, good used. Cat. £300 {U} US4	£30
11708	125	1872-73 6d grey, plate 12, BL, centred to SE, fair to good used. Cat. £300 {U} US4	£25
11709	125	1872-73 6d grey, plate 12, NC, good colour, fair used. Cat. £300 {U}	£30
11710	125	1872-73 6d grey, plate 12, FJ, fair to good used. Cat. £300 {U}	£37
11711	125	1872-73 6d grey, plate 12, TA, centred to left, fair to good used. Cat. £300 {U}	£31
11712	125	1872-73 6d grey, RL, short perf at top right, o/wise good used. Cat. £300 {U}	£39
11713	125	1872-73 6d grey, plate 12, AJ, good used. Cat. £300 {U} US4	£29
11714	125	1872-73 6d grey, plate 12, AI, cds cancel, odd short perf, o/wise fine used. Cat. £300 {U} US4	£39
11715	125	1872-73 6d grey, plate 12, NJ, centred to SW, small part postmark at top, clear portrait, v.g.u. Cat. £300 {U} PH Plate 21	£70
11716	125	1872-73 6d grey, plate 12, TA, some lightly toned perfs, fair to good used. Cat. £300 {U} US6	£17
11717	125	1872-73 6d grey, plate 12, RE (wing margin at left), centred to NE, fresh, good used. Cat. £300 {U} US4	£30
11718	125	1872-73 6d grey, plate 12, NW corner block of 4 with imprint, KE-LF (wing margin at left), ragged perfs at left, fresh m.m. VERY SCARCE. Cat. £10000 {MH} US (image available online only)	£3115
11719	125	1872-73 6d grey, HD (wing margin at right), fair to good used. Cat. £300 {U}	£39
11720	125	1872-73 6d grey, plate 12, NF, centred to SE, large PHAETICUS dealer's mark on reverse, fresh m.m. Cat. £1900 {MH} US PH Plate 21	£623
11721	125	1872-73 6d grey, GF, good used. Cat. £300 {U}	£49
11722	125	1872-73 6d grey, HB, centred to NE, clear profile, good used. Cat. £300 {U}	£52
11723	125	1873 6d Grey Pl 12 G-K, wmk Spray, centred slightly N. Cancelled with London numeral. Sound used. Cat. £300 {U} US3	£28
11724	147	1873 6d Grey Pl15, I-F, centred SE. Cancelled small part barred numeral, virtually clear of profile. Fu. Cat. £90 {U} US3	£14
11725		1873-80 3d rose plate 15 (OL) and 1s green plate 8 (RB), good used. Cat. £255 {U} US4	£25
11726		1873-80 2½d rosy mauve (pl. 15), 2½d blue (pl. 20), 3d (pl. 18), 6d (pl. 15) and 1s (pl. 9), good used. Cat. £485 {U} US6	£25
11727	138	1873-80 blued paper 2½d rosy mauve, plate 1, MA, centred to SE, good used. Cat. £190 {U}	£32
11728	138	1873-80 blued paper 2½d rosy mauve, plate 1, EC, centred to SW, good used. Cat. £190 {U}	£29
11729	139	1873-80 wmk Anchor white paper 2½d rosy mauve, plates 1 (2, one a faked blued paper) and 3, good used. Cat. £415 {U} US6	£22
11730	139	1873-80 wmk Anchor 2½d rosy mauve, plates 1, 2 and 3, good used. Cat. £415 {U}	£52
11731	139	1873-80 wmk Anchor 2½d rosy mauve, plates 1, 2 and 3, fair to good used. Cat. £415 {U} US5	£29
11732	139	1873-80 2½d rosy mauve, plate 1, LH, centred to bottom, v.g.u. Cat. £120 {U} US	£25

Lot No	Cat No	Description	Estimate
		Great Britain - QV (Surface Printed) - continued	
11733	139	1873-80 2½d rosy mauve, plate 1, I, centred to SE, patchy toning, circular dated steel cancel, fair used. Cat. £120 {U} US	£15
11734	139	1873-80 wmk Anchor 2½d rosy mauve, plate 3, HG, centred to NE, clear head, fresh, fine used. Cat. £175 {U} US	£45
11735	139	1873-80 2½d rosy mauve, plate 2, GB, centred to NW, several short perfs at bottom, h/r, fresh o.g. Cat. £675 {MH} PH Plate 22	£140
11736	139	1873-80 wmk Anchor 2½d rosy mauve, plate 1, 2 (cds cancel) and 3, good to fine used. Cat. £415 {U}	£59
11737	139	1873-80 wmk Anchor 2½d rosy mauve, plate 1, block of 4, MH-NI, centred to NE, small wrinkle, extremely fresh, superb u.m. Cat. £3800 {UM} US (image available online only)	£2136
11738	139	1873-80 wmk Anchor 2½d rosy mauve, plates 1 and 3, fair to good used. Cat. £295 {U}	£32
11739	139wi	1873-80 2½d rosy mauve, plate 2, LA, WATERMARK INVERTED, centred to SW, good used. Cat. £250 {U}	£35
11740	139wi	1873-80 wmk Anchor 2½d rosy mauve, plate 2, PB, WATERMARK INVERTED, centred to NW, v.g.u. Cat. £250 {U}	£43
11741	140	1873-80 2½d rosy mauve, plate 2, ERROR OF LETTERING LH-FL, centred to SE, neat COI numeral cancel, v.g.u. RARE. Cat. £2750 {U} US PH Plate 23	£1428
11742	140	1873-80 2½d rosy mauve, plate 2, ERROR OF LETTERING LH-FL, centred low, short perfs at bottom, good used. RARE. Cat. £2750 {U} PH Plate 23	£1080
11743	141	1873-80 2½d rosy mauve plate 5, FB, centred to NW, crease, heavy m.m. Cat. £525 {MH}	£65
11744	141	1873-80 2½d rosy mauve, plates 3 to 16 (postmark stain) complete, good to fine used. (14) Cat. £1265 {U} US4	£90
11745	141	1873-80 2½d rosy mauve, plates 6, 7 and 10, each with streaky, patchy, yellowish gum, part o.g. Cat. £1600 {MH}	£194
11746	141	1873-80 2½d rosy mauve, plate 8, ME, horizontal crease, very fresh m.m. Cat. £525 {MH}	£65
11747	141	1873-80 2½d rosy mauve, plate 11, DE, centred to NE, m.m. Cat. £525 {MH} PH Plate 22	£151
11748	141	1873-80 2½d rosy mauve, plate 4, KJ, centred to SE, apparently never hinged, fine u.m. Cat. £525 {UM} PH Plate 22	£184
11749	141	1873-80 2½d rosy mauve, plate 17, FE, centred to NE, blunt corner perf, h/r, fresh, part o.g. Scarce. Cat. £1700 {MH} US4 PH Plate 23	£245
11750	141	1873-80 2½d rosy mauve, plate 14, BL, centred to right, blunted (incl. blind) perfs at left, fresh unused no gum. Cat. £525 {MH} US4	£38
11751	141	1873-80 2½d rosy mauve, plates 3 to 17 complete, good used. (15) Cat. £1555 {U}	£178
11752	141	1873-80 2½d rosy mauve, plates 4 (slight yellowing), 5, 9 and 11, very good to fine (cds) used. Cat. £340 {U} US PH Plate 23	£85
11753	141	1873-80 2½d rosy mauve, plate 13, ME, centred to bottom, h/r, o.g. Cat. £525 {MH} PH Plate 23	£130
11754	141	1873-80 2½d rosy mauve, 11 different plates between pl. 3 and pl. 16, fair to good used. Cat. £1000 {U}	£103
11755	141	1873-80 2½d rosy mauve, plate 3 to 17 complete, sound, fair to good used. (15) Cat. £1555 {U}	£184
11756	141	1873-80 2½d rosy mauve, plates 3 to 17 complete (ex. Pl. 13), fair to very good used. (14) Cat. £1470 {U} PH Plate 23	£189
11757	141	1873-80 2½d rosy mauve wmk orb complete set of plate numbers 3-17, average to good used. Plate 3 good & the key plate 17 barred numeral cancel clear plate no at right & fine. (15). Cat. £1500 {U} US3 PH Plate 23	£116
11758	141/4	1873-80 2½d rosy mauve (2, plates 6 and 8) and 3d rose plate 15, fair to good used. Cat. £250 {U} US2	£31
11759	141-2	1873-80 2½d rosy mauve, plates 4, 7 and 8 (both toned) and 9, 2½d blue plate 20, fair to good used. Cat. £460 {U} US6	£17
11760	141-2	1873-80 2½d rosy mauve plate 9 (toned) and 2½d blue plate 19, cds cancels, fair to very good used. Cat. £140 {U} US	£27
11761	141wi	1873-80 wmk Orb 2½d rosy mauve, plate 3, HG, WATERMARK INVERTED, centred to left, LONDON hexagonal pmk, small closed tear at bottom right, o/wise v.g.u. Scarce on this plate. Cat. £250 {U}	£38
11762	142	1873-80 2½d blue, plates 17 to 20 complete, fair used. (4) Cat. £240 {U} US4	£18
11763	142	1873-80 2½d blue, plates 17 to 20 complete, fair to good used. (4) Cat. £240 {U} US5	£19
11764	142	1873-80 2½d blue, plate 17, HB, centred to SE, h/r, most o.g. Cat. £575 {MH} US4 PH Plate 23	£100
11765	142	1873-80 2½d blue, plates 17 to 20 complete, good used. Cat. £240 {U} US4	£21
11766	142	1873-80 2½d blue, plates 18 and 20, fresh, very good to fine used. Cat. £110 {U} US	£30
11767	142	1873-80 2½d blue, plates 17 to 20 complete, good used. Cat. £240 {U}	£30
11768	142	1873-80 2½d blue, plates 17 to 20 complete, plus latter with WATERMARK INVERTED, good used. (5) Cat. £515 {U} PH Plate 23	£81
11769	142/wi	1873-80 2½d blue, plates 17 to 20 complete, plus pl. 20 with WATERMARK INVERTED (short corner perf), fair to good used. Cat. £515 {U}	£52
11770	142wi	1873-80 2½d blue, plate 18, KE, with WATERMARK INVERTED, good used. Cat. £275 {U}	£41
11771	143	1873-80 3d rose, plate 11, 15, 18 and 19, fair to good used. Cat. £320 {U}	£32
11772	143	1873-80 3d rose, plates 11 to 16 complete, fair to good used. (5) Cat. £400 {U}	£49
11773	143/4	1873-80 3d rose, plates 11 to 20 complete, good used. (9) Cat. £780 {U}	£97
11774	143/4	1873-80 3d rose, plates 12, 14, 15 and 20 (clear profile, light cancel), fair to good used. Cat. £380 {U}	£43
11775	143/4	1873-80 3d rose, plates 11 to 20 complete, fair to good used. (9) Cat. £780 {U}	£86

Lot No	Cat No	Description	Estimate	Lot No	Cat No	Description	Estimate
		Great Britain - QV (Surface Printed) - continued				Great Britain - QV (Surface Printed) - continued	
11776	144	1873-80 3d rose, plate 20, TI (wing margin at left), perfectly centred, hinge has been sweated off, very fresh, part o.g. Cat. £850 {MH} US6 PH Plate 23	£117	11818	153	1873-80 4d sage-green, plate 16, FK, centred to SE, fair to good used. Cat. £300 {U}	£41
11777	144	1873-80 3d pale rose, plate 15, IK, centred to right, redistributed gum, fresh, part o.g. Cat. £450 {MH} US2 PH Plate 23	£68	11819	153	1873-80 4d sage-green, plate 15, JC, centred to NW, clear profile, fair to good used. Cat. £325 {U} US3	£33
11778	144	1873-80 3d pale rose, plate 15, NW corner block of 6 (3 x 2) from lower right pane, FI-GK, wing margins at left and interpane inscription at top, centred to SE, light gum crease, five stamps are never hinged, fine mint. Cat. £3550 as scarce block of 4 plus pair. {UM} US (image available online only)	£1602	11820	153	1873-80 4d sage-green, plate 15, OI, centred to SE, couple of blunted perfs at top right, small part corner cancel, fine used. Cat. £325 {U} US PH Plate 23	£85
11779	146-7	1873-80 6d deep grey plate 15 (MB) and 6d grey plate 13 (RH, wing margin at right), fair to good used. Cat. £210 {U}	£28	11821	153	1873-80 4d sage-green, LK, good used. Cat. £325 {U} PH Plate 23	£54
11780	147	1873-80 6d grey, plates 14 (wing margin, part cds and numeral) and 15, fair to good used. Cat. £180 {U} US6	£16	11822	153	1873-80 4d sage-green, plate 15, BB, very faint central tone spot mentioned for accuracy, h/r, crisp m.m. Cat. £1600 {MH} US PH Plate 23	£378
11781	147	1873-80 6d grey, plates 13 to 17 complete, toning on pl. 15, A25 (MALTA) postmark on pl. 14 and C30 (VALPARAISO) postmark on pl. 16, good used. (5) Cat. £440 {U}	£52	11823	153	1873-80 4d sage-green, plates 15 (BK) and 16 (CK), good used. Cat. £625 {U} PH Plate 23	£86
11782	147	1873-80 6d grey, plate 17, OD (cut down and reperfed wing margin at right), light diagonal bend, partial circular cancel, v.g.u. Cat. £180 {U} US	£23	11824	153	1873-80 4d sage-green, plate 15, block of 4, KB-LC, centred to SW, bright shade, horizontal gum crease at top of lower two stamps (these never hinged), fresh u.m./m.m. Cat. £8000 {MX} US PH Plate 30	£3338
11783	147	1873-80 6d grey, plate 14, KC, centred to right, cds cancel, light yellowing, g.u. Cat. £90 {U} US	£17	11825	153	1873-80 4d sage-green, plate 16, CH, centred to right, circular, NPB postmark, v.g.u. Cat. £300 {U}	£52
11784	147	1873-80 6d grey, plate 14, ML, small part duplex at left leaves portrait clear, centred to right, fresh, f.u. Cat. £90 {U} US	£27	11826	153	1873-80 4d sage-green, plate 16, TB, centred to left, good used. Cat. £300 {U}	£43
11785	147	1873-80 6d grey, plate 13, DF, neat LIVERPOOL duplex clear of face, v.g.u. Cat. £90 {U} US	£21	11827	153	1873-80 4d sage-green, plate 15, KJ, fair to good used. Cat. £325 {U} ..	£39
11786	147	1873-80 6d grey, plates 13 to 17 complete, fair to good used. (5) Cat. £540 {U}	£65	11828	153	1873-80 4d sage-green, plate 15, GG (wing margin at left), large LONDON style cds, odd shortish perf at top (the apparent 'gap' at top right is part of the postmark), v.g.u. Cat. £325 {U} PH Plate 23	£65
11787	147	1873-80 6d grey, plate 15, ED (wing margin at right), good used. Cat. £90 {U}	£14	11829	153s	1873-80 4d sage-green, plate 16, block of 4, DG-EH (wing margin at left), each ovptd. SPECIMEN Type 9, extremely fresh, hinge remains on each stamp, m.m. Cat. £1400 {S} US (image available online only)	£645
11788	147	1873-80 6d grey, plates 13 (KD), 15 (BK) and 16 (KA), fair to good used. Cat. £270 {U}	£37	11830	153wi	1873-80 4d sage-green, plate 16, LE, WATERMARK INVERTED, centred to NW, a few lightly toned perfs, fair to good used. Scarce. Cat. £625 {U} PH Plate 23	£65
11789	147	1873-80 6d grey, plate 16, block of 4, SK-TL, centred to SW, reinforced at top, lower two stamps are never hinged, very fresh, fine u.m./l.m.m. Cat. £3000 {MX} US (image available online only)	£1335	11831	154	1873-80 4d grey-brown, plate 17, SL, good used. Cat. £500 {U}	£73
11790	147	1873-80 6d grey wmk Spray Pl 13 full Glasgow cds cancel but a little soiled. Pl 14 barred numeral cancel over most of the design. Pl 15 wing margin irregular perfs right side light cancel. Pl 16 Crawley cds cancel with corner crease. (4). Cat. £360 {U} US3	£34	11832	154	1873-80 4d grey-brown, plate 17, SC, centred to NE, fine o.g. Cat. £2800 {MH} US PH Plate 23	£979
11791	147wi	1873-80 6d grey, plate 17, RH (wing margin at right), WATERMARK INVERTED, centred to NW, thin at top, fair to good used. Cat. £375 {U} ..	£43	11833	154	1873-80 4d grey-brown, LE, corner thin, unused no gum. Cat. £2800 {MH} US PH Plate 23	£289
11792	147wi	1873-80 6d grey, vertical pair CH-DH, with WATERMARK INVERTED, pmk suffused to reverse, good used. Scarce. Cat. £750 {U} PH Plate 23	£151	11834	154	1873-80 4d grey-brown, plate 17, OD, partial LIVERPOOL squared circle pmk (early use in Sept 1880), good used. Cat. £500 {U} PH Plate 23 ..	£97
11793	148/50	1873-80 1s green, plate 8 to 13 complete, shades good used. (6) Cat. £1100 {U} PH Plate 23	£151	11835	154	1873-80 4d grey-brown, plate 17, PD, centred to NW, good used. Cat. £500 {U}	£76
11794	150	1873-80 1s green, plates 8 to 13 complete, odd blemish, fair to good used. (6) Cat. £1045 {U}	£103	11836	156	1873-80 8d orange, HA, faded to appear pale yellow, neat thimble cds, v.g.u. Cat. £300 {U} US6	£18
11795	150	1873-80 1s green, plate 13, NA, centred to SE, fresh, heavy m.m. Cat. £650 {MH} US PH Plate 23	£222	11837	156	1873-80 8d orange, SE, centred to SW, some lightly toned perfs, fair to good used. Cat. £350 {U} US6	£18
11796	150	1873-80 1s green, plates 8 (IF) and 9 (KF), good used. Cat. £350 {U} ...	£41	11838	156	1873-80 8d orange, KI, centred to SE, tiny closed tear at top, o/wise v.g.u. Cat. £300 {U} US6 PH Plate 23	£18
11797	150	1873-80 1s green, plate 12, NK, gum crease, heavy m.m. Cat. £650 {MH} US PH Plate 23	£205	11839	156	1873-80 8d orange, GI, centred to SE, good used. Cat. £350 {U} US4 ...	£34
11798	150	1873-80 1s green, plates 8 to 13 complete, fair to good used. (6) Cat. £1045 {U} PH Plate 23	£135	11840	156	1873-80 8d orange, RL, centred to SE, good used. Cat. £350 {U}	£52
11799	150	1873-80 1s green, plates 11 (OB) and 13 (EH, wing margin at right), good used. Cat. £335 {U}	£45	11841	156	1873-80 8d orange, KF, fresh, fair to good used. Cat. £360 {U} US4	£26
11800	151	1873-80 1s orange-brown, plate 13, HL, clear profile, fair to good used. Cat. £550 {U}	£76	11842	156	1873-80 8d orange, BK, centred to SE, h/r, m.m. Cat. £1850 {MH} US4 PH Plate 23	£310
11801	151	1873-80 1s orange-brown, plate 13, GG, centred to NE, small traces of gum only, good unused. Very scarce. Cat. £4750 {MH} US4 PH Plate 23	£432	11843	156	1873-80 8d orange, MC, centred to SW, ragged perfs at right, fresh, fair to good used. Cat. £350 {U} US5	£25
11802	151	1873-80 1s orange-brown, QB, good used. Scarce. Cat. £550 {U}	£70	11844	156	1873-80 8d orange, BB, WATERMARK INVERTED, centred to NW, good used. SCARCE. Cat. £900 {U} PH Plate 23	£189
11803	151	1873-80 1s orange-brown, plate 13, BJ, good used. Cat. £550 {U} PH Plate 23	£81	11845	156	1873-80 8d orange, GL, centred to SE, cds of JU 28 77 and part numeral cancel, v.g.u. Cat. £350 {U} PH Plate 23	£70
11804	151	1873-80 1d orange-brown, 13, KB, centred to NE, h/r, fresh o.g. Scarce. Cat. £4750 {MH} US PH Plate 23	£1691	11846	156	1873-80 8d orange, ID, centred to SW, h/r, fresh m.m. Cat. £1850 {MH} US PH Plate 23	£467
11805	151/6	1873-80 1s orange-brown (SI, small thin spot) and 8d orange (BG), each with cut down wing margin at left, fair used. Decent fillers. Cat. £900 {U} US6	£36	11847	156	1873-80 8d orange, TD, large LONDON style cds, good used. Cat. £350 {U}	£63
11806	151wi	1873-80 1s orange-brown, plate 13, GB, with WATERMARK INVERTED, h/r, fine m.m. RARE. Cat. £11000 {MH} US PH Plate 23	£4895	11848	141	1876 2½d Rosy Mauve group with different PL numbers 4-16, wmk Orbs, slightly mixed condition, generally sound-good used. (13). Cat. £1105 {U} US3	£68
11807	152	1873-80 4d vermilion, plate 15, IB, light cancel, very good used. Cat. £475 {U} PH Plate 23	£97	11849	153	1877 4d sage green plate 15, fine used perfectly centred full perfs, with two strikes of Manchester cds, Cat. £300 {U} US PH Plate 23	£76
11808	152	1873-80 4d vermilion, plate 15, BC, centred to SW, fresh, fine m.m. Cat. £3000 {MH} US PH Plate 23	£979	11850	153	1877 4d Sage-Green Pl16 O-E, centred N-E, cancelled with London L6 barred numeral. Very good used. Cat. £300 {U} US3	£30
11809	152	1873-80 4d vermilion, plate 15, RB, fresh, most o.g. Cat. £3000 {MH} US PH Plate 23	£801	11851	142	1880 2½d Blue wmk Orb Pl17-20 f.u. Pl17 K-E f.u. Pl18 D-C f.u. Pl19 K-G small tear left corner. Pl20 C-C f.u. (4). Cat. £240 {U} US3	£24
11810	152	1873-80 4d vermilion, plate 15, PH, centred to NE, very good used. Cat. £475 {U} PH Plate 23	£97	11852	151	1880 1/- orange-brown Q-G wmk Spray Plate 13 with Liverpool sq circle cds JA 4 1881, tiny 1mm tear at top which barely detracts, good colour well centred with a cds is scarce. Cat. £700 {U} US3 PH Plate 23	£68
11811	152	1873-80 4d vermilion, plate 15, II, with (LONDON) 'W' newspaper branch cds (Oct 76), v.g.u. Cat. £475 {U} PH Plate 23	£103	11853	157	1880 2½d Blue wmk Crown set of plate numbers, Pl21 L-H barred numeral, Pl22 R-I one short perf, Liverpool sq circle, Pl23 B-K part London duplex. f.u. (3). Cat. £125 {U} US3	£14
11812	152s	1873-80 4d vermilion, plate 15, LF (wing margin at right with ragged perfs), ovptd. SPECIMEN Type 9, very fresh, very fine l.m.m. Could pass for never hinged. Cat. £400 {S} US PH Plate 23	£218	11854	(164)	1880-81 ½d, 1884 COLOUR TRIAL in orange for the Stamp Committee, gum yellowing, h/r, m.m. Scarce. Cat. £3250 {E} US PH Plate 23	£1424
11813	153	1873-80 4d sage-green, plate 15, CA, pulled perf at top, faded, fair used. Cat. £325 {U} US6	£16	11855	164-6	1880-81 ½d deep green, ½d pale green (some toned perfs) and 1d Venetian red (never hinged), m.m. Cat. £145 {MH}	£26
11814	153	1873-80 4d sage-green, plate 16, JD, WATERMARK INVERTED, unused no gum. Scarce. Cat. £3000 {MH} US4 PH Plate 23	£156	11856	164-8	1880-81 ½d (3), 1d, 1½d and 2d, small faults, fair used. (6) Cat. £261 {U} US4	£18
11815	153	1873-80 4d sage-green, plate 15, CJ, clear profile, v.g.u. Cat. £325 {U} PH Plate 23	£52	11857	164-9	1880-81 set complete to 5d (small corner stain - suffused colour run), the ½d pale green is washed, others good used. (7) Cat. £492 {U} US6 PH Plate 23	£29
11816	153	1873-80 4d sage-green, plate 16, PG, centred to top, fresh, small part o.g. Cat. £1400 {MH} US4 PH Plate 23	£164	11858	164-9	1880-81 set to 5d (slight yellowing), 1½d with straight edge at right, incl. ½d and 2d shades, fair to fine used. (7) Cat. £492 {U} US4 PH Plate 23	£56
11817	153	1873-80 4d sage-green, plate 16, TF (cut down and reperfed wing margin at right), fresh l.m.m. Cat. £1400 {MH} US5 PH Plate 23	£145	11859	164-9	1880-81 set to 5d, incl. both ½d and 2d shades, v.g.u. (7) Cat. £534 {U} PH Plate 23	£119
				11860	164-9	1880-81 set to 5d, incl. ½d and 2d shades, very good to fine used. (7) Cat. £492 {U} US PH Plate 23	£134

Lot No	Cat No	Description	Estimate	Lot No	Cat No	Description	Estimate
		Great Britain - QV (Surface Printed) - continued				Great Britain - QV (Surface Printed) - continued	
11861	164-9	1880-81 1/2d pale green, 1 1/2d, 2d deep rose and 5d in blocks of 4 (latter two are SW corner blocks), each ovptd. SPECIMEN Type 9, vertical gum bend on 1 1/2d, most stamps are never hinged, fine u.m./m.m. Cat. £1640 without premium for multiples or unhinged. {S} US (image available online only)	£1064	11904	159	1880-83 3d on 3d, JI, fresh, fine mint. Cat. £650 {MH} US PH Plate 23	£214
11862	164-9	1880-81 set to 5d, incl. 1/2d and 2d shades, 5d is fine, slight toning on 2d values, o/wise v.g.u. (7) Cat. £534 {U} PH Plate 23	£81	11905	159	1880-83 3d on 3d, GB, centred to SE, fresh, good used. Cat. £160 {U} ..	£26
11863	165-9	1880-81 1/2d pale green to 5d (short perf at bottom right), very good used. (5) Cat. £350 {U} US4 PH Plate 23	£38	11906	159/62	1880-83 3d on 3d (small faults, cds cancel) and 6d on 6d (couple of trimmed perfs at lower left, neat partial squared circle), fair to good used. Cat. £310 {U} US6	£17
11864	166/90	1880-81 1d Venetian red (6), 1881 1d lilac 14 dots and 16 dots (20, shades), 1883-84 2 1/2d lilac (3), good to fine used. Cat. £230 {U} US	£40	11907	159-9	1880-83 3d rose plate 20 (GC, small thin at top, fresh) and 3d on 3d (HG, slight toning), fair used. Cat. £310 {U}	£30
11865	166wi	1880-81 1d Venetian red, with WATERMARK INVERTED, centred to SW, fresh, good used. Scarce. Cat. £350 {U} PH Plate 23	£86	11908	160	1880-83 4d grey-brown, plate 17, BC, light partial corner squared circle, clear portrait, fresh, fine used. Cat. £80 {U} US4	£15
11866	167	1880-81 1 1/2d Venetian red, centred to NW, part o.g. Cat. £250 {MH} US9	£16	11909	160	1880-83 4d grey-brown, plates 17 (NL, cds cancel) and 18 (B), oval Registered pmk), v.g.u. Cat. £155 {U}	£43
11867	167	1880-81 1 1/2d Venetian red, light gum toning, m.m. Cat. £250 {MH} US4 PH Plate 23	£40	11910	160	1880-83 4d grey-brown, plate 18, FB, light squared circle pmk at top, fine used. Cat. £75 {U} US	£24
11868	167	1880-81 1 1/2d Venetian red, clipped perfs at lower left, fresh unused no gum. Cat. £250 {MH} US4	£16	11911	160	1880-83 4d grey-brown, plate 18, OA, LONDON E.C. cds, fresh, fine used. Cat. £75 {U}	£24
11869	167	1880-81 1 1/2d Venetian red, centred to SE, traces of gum only, unused. Cat. £250 {MH} US4	£17	11912	160	1880-83 4d grey-brown, plates 17 (BH) and 18 (NJ), fair to good used. Cat. £155 {U}	£25
11870	168s	1880-81 2d pale rose, block of 9, each ovptd. SPECIMEN Type 9, corner crease on one, other light creasing, light gum toning, five stamps are never hinged. Scarce multiple. Cat. £990 without any premium. {S} US (image available online only)	£534	11913	160	1880-83 4d grey-brown, plates 17 (SB) and 18 (JF), good used. Cat. £155 {U}	£30
11871	169	1880-81 5d indigo, slight yellowing, partial squared circle pmk (clear profile), good used. Cat. £175 {U} US7 (B)	£13	11914	160	1880-83 4d grey-brown, plate 18, block of 4, AB-BC, hinged on top two stamps only, fine u.m./m.m. Cat. £2600 {MX} US PH Plate 30	£1246
11872	169	1880-81 5d indigo, CHELTENHAM squared circle ties to piece, v.g.u. Cat. £175 {U} US4	£25	11915	161	1880-83 6d grey, plates 17 (HL, SOUTHAMPTON squared circle) and 18 (BG), good used. Cat. £160 {U}	£26
11873	169	1880-81 5d indigo, couple of faintly toned perfs at top, o/wise fine used. Cat. £175 {U} US4 PH Plate 23	£25	11916	161	1880-83 6d grey, plate 18, horizontal SE corner pair, TK-TL, perf reinforcing, h/r, m.m. Cat. £800 {MH} US (image available online only)	£578
11874		1880-83 2 1/2d plates 22 and 23, 4d plates 17 and 18, good used. Cat. £235 {U} US6	£16	11917	161	1880-83 6d grey, plates 17 and 18, good used. Cat. £160 {U}	£27
11875		1880-83 2 1/2d blue plates 21, 22 and 23, 3d plate 21, 4d plate 18 and 6d plate 17, condition varies, fair used. Cat. £385 {U} US4	£25	11918	162	1880-83 6d on 6d, BJ, LONDON hooded cds cancels, light wrinkling, v.g.u. Cat. £150 {U}	£29
11876	(163)	1880-83 unissued 1s PURPLE, plate 14, CA, very fresh, redistributed gum, fine part o.g. Originating from the 1884 Stamp Committee Souvenir Album. RPS Cert. (2020). RARE. SG Spec. K8c. Cat. £15000 {E} US PH Plate 23	£9790	11919	162	1880-83 6d on 6d, JK, neat corner cds. Cat. £150 {U} US5	£80
11877	157	1880-83 2 1/2d blue, plates 21, 22 and 23, v.g.u. Cat. £125 {U}	£25	11920	162	1880-83 6d on 6d, AF, faint pressed vertical crease, full neat WIGAN cds of SP 10 83, v.g.u. Cat. £150 {U} US	£32
11878	157	1880-83 2 1/2d blue, plate 22, OI, fine u.m. Cat. £450 {UM} PH Plate 23	£162	11921	162	1880-83 6d on 6d, JH, centred to SE, light partial cds at top, fine used. Cat. £150 {U} US PH Plate 23	£53
11879	157	1880-83 2 1/2d blue, plate 23, OD, light toning, m.m. Cat. £450 {MH}	£67	11922	162	1880-83 6d on 6d, CA, clear profile, good used. Cat. £150 {U}	£24
11880	157	1880-83 2 1/2d blue, plate 22, CE, part oval Registered pmk, fine used. Cat. £45 {U} US2	£13	11923	162	1880-83 6d on 6d, DI, NEWCASTLE-ON-TYNE cds, some greasy perfs at top, good used. Cat. £150 {U}	£29
11881	157	1880-83 2 1/2d blue, plate 22, AJ, neat LIVERPOOL squared circle of SP 20 81, v.g.u. Cat. £45 {U} US2	£11	11924	163	1880-83 1s orange-brown, plates 13 (NH) and 14 (RJ, couple of toned perfs), fair to good used. Cat. £340 {U}	£41
11882	157	1880-83 2 1/2d blue, plates 21, 22 (2) and 23, each with cds cancel, v.f.u. (4) Cat. £170 {U} US5	£29	11925	163	1880-83 1s orange-brown, plate 13, CA, suffused postmark on reverse, v.g.u. Cat. £170 {U} US4	£23
11883	157	1880-83 2 1/2d blue, plate 23, BH, centred to SW, neat partial LIVERPOOL squared circle, v.g.u. Cat. £35 {U} US	£12	11926	163	1880-83 1s orange-brown, plate 14, OB, partial LIVERPOOL squared circle pmks, v.g.u. Cat. £170 {U}	£39
11884	157	1880-83 2 1/2d blue, plates 21, 22 and 23, very good to fine used. Cat. £125 {U} US	£36	11927	163	1880-83 1s orange-brown, plate 13, FD, GLASGOW cds, v.g.u. Cat. £170 {U}	£43
11885	157	1880-83 2 1/2d blue, plates 21, 22 and 23 (deep shade), fair to good used. Cat. £125 {U}	£19	11928	163	1880-83 1s orange-brown, plate 13, SL, centred to right, LIVERPOOL cds, v.g.u. Cat. £170 {U}	£32
11886	157	1880-83 2 1/2d blue, plates 21 (2), 22 (3) and 23 (4), good used. Cat. £365 {U}	£41	11929	163	1880-83 1s orange-brown, plate 14 (RH), centred to SW, good colour, good used. Signed on reverse. Cat. £170 {U}	£26
11887	157/62	1880-83 2 1/2d (pl. 22), 3d on 3d, 4d (pl. 17), 6d (pl. 18) and 6d on 6d, fair to good used. Cat. £515 {U} US6	£27	11930	163	1880-83 1/- orange-brown wmk Crown both plates, P113 f.u. with part London barred oval & P1 18 f.u. with part Luton registered cds (2). Cat. £340 {U} US3	£51
11888	157-63	1880-83 one of each value to 1s, odd small blemish, fair to very good used. (7) Cat. £780 {U} US6 PH Plate 23	£60	11931	175	1880-83 1s orange-brown wmk Crown both plates, P113 f.u. with part London barred oval & P1 18 f.u. with part Luton registered cds (2). Cat. £340 {U} US3	£51
11889	157-80	1880-83 2 1/2d plates complete and 3d plates complete, fair to good used. (5) Cat. £375 {U} US5	£26	11932	170	1880-83 1s orange-brown, plate 14 (RH), centred to SW, good colour, good used. Signed on reverse. Cat. £170 {U}	£26
11890	157s	1880-83 2 1/2d blue, plate 23, block of 4, SI-T, each ovptd. SPECIMEN Type 9, centred to NE, good colour, gum crease down left edge, o/wise u.m. Cat. £700 {S} US PH Plate 30	£418	11933	170	1880-83 1s orange-brown, plate 14 (RH), centred to SW, good colour, good used. Signed on reverse. Cat. £170 {U}	£26
11891	158	1880-83 3d rose, plate 20, MD, neat partial blue oval Registered pmk, fine used. Cat. £150 {U}	£52	11934	170-4	1881 14 dots 1d lilac 6 examples, one on piece, three with squared circle pmks, g.u. Cat. £270 {U} US6	£17
11892	158	1880-83 3d rose, plate 21, JD, full neat LIVERPOOL cds of Au 24 82, v.f.u. Cat. £100 {U}	£37	11935	171	1881 1d lilac, 14 dots, centred to SW, very fresh, fine u.m. Cat. £225 {UM} PH Plate 23	£146
11893	158	1880-83 3d rose, plate 21, KG, centred to SE, light corner cds, very fine used. Cat. £100 {U} US	£35	11936	172wi	1881 1d lilac, 14 dots, centred to SE, yellowish gum, very l.m.m. Cat. £225 {MH} PH Plate 23	£59
11894	158	1880-83 3d rose, plate 21, lower marginal block of 4, IG-JH, lower two stamps never hinged, very fresh, v. fine mint. Cat. £3000 {MX} US (image available online only)	£1424	11937	173c	1881 1d lilac, 16 dots, watermark inverted, centred to SE, small wrinkle, very fresh u.m. Cat. £60 {UM}	£22
11895	158	1880-83 3d rose, plates 20 and 21, good used. Cat. £250 {U}	£41	11938	193	1881 1d lilac, 16 dots, PRINTED ON GUMMED SIDE, lightly hinged on ungummed side, fine mint. Cat. £700 {MH} PH Plate 23	£486
11896	158	1880-83 3d rose, plates 20 (partial squared circle pmk) and 21, good used. Cat. £250 {U}	£41	11939	178/214	1883 5d dull green EH part Birmingham sq circle cancel, above average colour. Cat. £210 {U} US3	£21
11897	159	1880-83 3d on 3d, GK, heavy socked-on-nose PLYMOUTH squared circle, g.u. Cat. £160 {U} US4	£17	11940		1883-1900 A used QV range with 1883 2/6 good used, 5/- faulty, 1883-84 set ex 9d with 1/2d & 5d unused no gum, Jubilee set to 1/-(both) with very nice cds cancels on 9d & 10d. Some faults or heavy cancels but a useful group (5/- perf in not counted in catalogue value)(28) Cat. £1796 {U} US4	£87
11898	159	1880-83 3d on 3d, RB, centred to NE, partial cds cancel of AU 25 83, v.g.u. Cat. £160 {U} US2	£32	11941	(175)	1883-84 1/2d (never hinged) and 2 1/2d, light gum tones, m.m. Cat. £130 {MH}	£24
11899	159	1880-83 3d on 3d, AD, centred to SE, full TOTNES thimble cds, v. fine used. Cat. £160 {U} US4	£29	11942	(191)	1883-84 2s6d lilac, AE, with FAKE BLUEING, light oval Registered pmks leave portrait largely clear, 'fine' used. {U} US PH Plate 23	£71
11900	159	1880-83 3d on 3d, NC, centred to SW, blunted perfs at right, dated cds, good used. Cat. £160 {U} US2	£27	11943	(194)	1883-84 3d, DIE PROOF on white glazed card, blank corners, endorsed 13 JUN 83, very fine. Cat. £1600 {D} US (image available online only)	£756
11901	159	1880-83 3d on 3d, BK, light numeral cancel, overstruck by crisp PAISLEY cds of JY 12 83, v.g.u. Cat. £160 {U}	£27	11944	(195)	1883-84 6d, DIE PROOF in black on glazed white card, endorsed 10 AUG 83 BEFORE HARDENING, very fine. Cat. £1700 {D} US PH Plate 58	£846
11902	159	1880-83 3d on 3d, JI, centred to left, OXTON cds of DE 22 83, slight yellowing, o/wise fine used. Cat. £160 {U} US	£40	11945		1883-84 9d, DIE PROOF in black on glazed white card, very fine. Cat. £2000 {D} US PH Plate 58	£1068
11903	159	1880-83 3d on 3d, block of 4, EG-FH, yellowed gum, hinged on one only, u.m./m.m. Cat. pro rata £3250. {MH} US (image available online only)	£1468	11946	175	1883-84 blued paper 2s6d, BC, a few lightly toned perfs (show through at lower left), m.m. Very scarce. Cat. £6000 {MH} US6 PH Plate 23	£655
				11947	175	1883-84 blued paper 2s6d lilac, GD, good used. Cat. £1500 {U} US4 PH Plate 23	£171
				11948	175	1883-84 blued paper 2s6d, MD, centred to SE, neat small PORTSMOUTH squared circle pmk, fine used. Cat. £1500 {U} US PH Plate 23	£578
						1883-84 blued paper 2s6d lilac, CF, centred to SW, smudged central EASTBOURNE cds, v.g.u. Cat. £1500 {U} US PH Plate 23	£222

Lot No	Cat No	Description	Estimate
		Great Britain - QV (Surface Printed) - continued	
11949	175	1883-84 blued paper 2s6d lilac, AH, lovely 'socked-on-nose' DEVONPORT cds, fine used. Cat. £2250 incl. premium. {U} PH Plate 23	£486
11950	175	1883-84 blued paper 2s6d lilac, MA, central SEVENOAKS cds (part numeral at edge), v.g.u. Cat. £1500 {U} US PH Plate 23	£423
11951	175s	1883-84 blued paper 2s6d lilac, BD, ovptd. SPECIMEN Type 9, centred to top, a few light tone spots around hinge, o/wise fine m.m. Cat. £625 {S} US PH Plate 23	£231
11952	176	1883-84 blued paper 5s rose, GH, upright LIVERPOOL squared circle pmk, blunted perfs at top centre/left, o/wise v.g.u. Very scarce. Cat. £4000 {U} PH Plate 24	£621
11953	176	1883-84 slightly blued paper 5s rose, FH, oval Registered pmk, very good used. Cat. £3600 {U} US4 PH Plate 24	£618
11954	176	1883-84 blued paper 5s, LB, neat LIVERPOOL cds, light overall soiling, o/wise v.g.u. RPS Cert. (2020). Cat. £4000 {U} US PH Plate 24	£1046
11955	176	1883-84 blued paper 5s rose, JE, very fresh, fine mint. Superb. Brandon Cert. (2022). VERY SCARCE. Cat. £12500 {MH} US PH Plate 23	£5785
11956	177	1883-84 blued paper 10s ultramarine, IG, light horizontal creases, fresh u.m. EXTREMELY RARE. Photocopy of RPS Cert. (1974) for strip of 3, from which this has been taken. Cat. £40000 {UM} US PH Plate 24	£12460
11957	177	1883-84 blued paper 10s ultramarine, MD, centred to NW, very good used. RARE. Cat. £8250 {U} PH Plate 24	£1350
11958	177as	1883-84 blued paper 10s cobalt, IH, ovptd. SPECIMEN Type 9, patch without gum where hinge removed, fresh, large part o.g. Cat. £5500 {S} US PH Plate 24	£2448
11959	177s	1883-84 blued paper 10s ultramarine, ED, ovptd. SPECIMEN Type 9, good colour, very fine l.m.m. Brandon Cert. (2005). Scarce. Cat. £2850 {S} US PH Plate 24	£2092
11960	178	1883-84 2s6d lilac, KC, light oval Registered pmks, v.g.u. Cat. £160 {U} US7 (B)	£14
11961	178	1883-84 2s6d lilac, JE, centred to SW, LONDON cds, faded manuscript on reverse, v.g.u. Cat. £160 {U} US6	£18
11962	178	1883-84 2s6d lilac, BC, apparently imperf but probably cut-down perforations, unusual black oval cancels, blue crayon at bottom, g.u. {U} US7 PH Plate 23	£37
11963	178	1883-84 2s6d lilac, IB, full light WATERLOO STREET/GLASGOW cds, fine used. Cat. £160 {U} US5	£26
11964	178	1883-84 2s6d lilac, BC, fine cds used. Cat. £160 {U} US2	£35
11965	178	1883-84 2s6d lilac, CF, crisp OXFORD ST/SOUTHAMPTON cds, very fresh, fine used. Cat. £160 {U} US5	£29
11966	178	1883-84 2s6d lilac, GA, trace of faint vertical crease, o/wise v.g.u. Cat. £160 {U} US4	£15
11967	178	1883-84 2s6d lilac, BH, tone spot at bottom and corner crease, circular postmark, fair to good used. Cat. £160 {U} US5 (B)	£9
11968	178	1883-84 2s6d lilac, MD, perfin WN (reversed), good used. {U} US4	£9
11969	178	1883-84 2s6d lilac, NB, fair to good used. Cat. £160 {U} US4	£13
11970	178	1883-84 1882-83 2s6d lilac, NF, LONDON hooded cds, v.g.u. Cat. £160 {U} US4	£21
11971	178	1883-84 2s6d lilac, IE, light cds, v.g.u. Cat. £160 {U} US4	£24
11972	178	1883-84 2s6d lilac, LA, neat corner small Registered pmk, fine used. Cat. £160 {U} US4	£25
11973	178	1883-84 2s6d lilac, ND, fine cds used. Cat. £160 {U} US2	£35
11974	178	1883-84 2s6d lilac, CA, fresh, fine used. Cat. £160 {U} US	£38
11975	178	1883-84 2s6d lilac, BB, couple of shortish perfs at left, o/wise fresh, fine used. Cat. £160 {U} US	£30
11976	178	1883-84 2s6d lilac, GB, fine cds used. Cat. £160 {U} US	£36
11977	178	1883-84 2s6d lilac, BE, fresh, fine m.m. Cat. £600 {MH} US PH Plate 23	£214
11978	178	1883-84 2s6d lilac, ND, no obvious hinge marks, l.m.m. Cat. £600 {MH} PH Plate 23	£173
11979	178	1883-84 2s6d lilac, circular rubber cancels, good used. Cat. £160 {U} ...	£19
11980	178	1883-84 2s6d lilac, HB, gum crease, hinge remain, very fresh m.m. Cat. £600 {MH} US PH Plate 23	£196
11981	178	1883-84 2/6d lilac I-G well centred full central Taunton 1893 cds cancel, minor wrinkle deep colour. F.u. Cat. £160 {U} US3	£34
11982	178	1883-84 2/6d lilac DG well centred with full Regent Street CDS cancel. Very fine looking stamp. Cat. £160 {U} US3	£34
11983	178-9	1883-84 2s6d lilac (small creases) and 2s6d deep lilac, fair to good used. Cat. £385 {U} US6	£21
11984	178-9	1883-84 2s6d lilac (IB, light oval Registered pmk) and 2s6d deep lilac (CA, some toned/trimmed perfs at top), g.u. Cat. £385 {U}	£52
11985	178s	1883-84 2s6d lilac, AE, ovptd SPECIMEN Type 11, on reverse is offset imprint of SPECIMEN Type 9, light gum yellowing, m.m. Cat. £425 {S} US4 PH Plate 23	£87
11986	179a	1883-84 2s6d deep lilac, NE, on blued paper in the white paper period, tiny corner crease mentioned for accuracy, good used. Brandon Cert. (2019). Scarce. Cat. £3600 {U} US PH Plate 23	£1068
11987	180	1883-84 5s rose, AG, trace of orange crayon, o/wise v.g.u. Cat. £250 {U} US7 (B)	£14
11988	180	1883-84 5s rose, DG, oval Registered pmks, v.g.u. Cat. £250 {U} US6 PH Plate 24	£27
11989	180	1883-84 5s rose, HH, LONDON hooded cds, some lightly toned perfs, o/wise v.g.u. Cat. £250 {U} US6	£16
11990	180	1883-84 5s rose, JB, light central cds, slight perf yellowing at top, o/wise v.g.u. Cat. £250 {U} US4	£29
11991	180	1883-84 5s rose, IE, neat NUNEATON cds, fine used. Cat. £250 {U} PH Plate 24	£70
11992	180	1883-84 5s rose, AB, LOMBARD ST B.O. cds cancel, v.g.u. Cat. £250 {U} US3	£37
11993	180	1883-84 5s rose, KB, full DEWSBURY thimble cds of JA 2 92, fine used. Cat. £250 {U} PH Plate 24	£67
11994	180	1883-84 5s rose, ND, light oval Registered pmk, v.g.u. Cat. £250 {U} US4	£30
11995	180	1883-84 5s rose, IE, rubber cds, light corner patch, o/wise good used. Cat. £250 {U} US5	£16

Lot No	Cat No	Description	Estimate
		Great Britain - QV (Surface Printed) - continued	
11996	180	1883-84 5s rose, JE, fresh, good used. Cat. £250 {U} US5	£21
11997	180	1883-84 5s rose, NG, fine used. Cat. £250 {U} US4	£34
11998	180	1883-84 5s rose, CC, crisp central RAMSGATE cds, small wrinkle, o/wise v.f.u. Cat. £250 {U} US PH Plate 24	£44
11999	180	1883-84 5s rose, KG, centred to NW, very fresh, fine m.m. Cat. £1100 {MH} US PH Plate 23	£423
12000	180	1883-84 5/- rose very fine used with neat Scottish cds 'George Street B.O. Edinbr'. Pretty! Cat. £250 {U} US5 PH Plate 24	£42
12001	180s	1883-84 5s rose, AH, ovptd SPECIMEN Type 9, light fading and yellowing, m.m. Cat. £450 {S} US4 PH Plate 24	£46
12002	180s	1883-84 5s rose, AA, ovptd. SPECIMEN Type 9, h/r, fresh m.m. Cat. £450 {S} US PH Plate 24	£196
12003	180s (var)	1883-84 5s rose, CD, PERF 12, ovptd. SPECIMEN Type 9, small patch without gum where hinge removed, light gum bends, very fresh m.m. SG Spec. K12u. Cat. £1200 {MH} US PH Plate 24	£578
12004	181	1883-84 5s crimson, BC, neat circular rubber cancel, v.g.u. Cat. £250 {U}	£41
12005	181	1883-84 5s crimson, KD, light oval Registered pmk, some blunted perfs and perf yellowing, g.u. Cat. £250 {U} US4	£22
12006	181	1883-84 5s crimson, GA, superb fresh colour, gum crease, o/wise fine mint. Cat. £975 {MH} US PH Plate 23	£423
12007	181	1883-84 5s crimson, ID, deep shade, neat oval Registered pmk, v.g.u. Cat. £250 {U} PH Plate 24	£56
12008	182	1883-84 10s cobalt, GG, faint corner crease mentioned for accuracy, clear portrait, very fine used. Brandon Cert. (2022). Cat. £12,375 incl. premium. {U} US PH Plate 24	£2892
12009	182	1883-84 10s cobalt, EE, light central vertical crease, o/wise very fine m.m. RARE. Brandon Cert. (2021). Cat. £42000 {MH} US PH Plate 24	£10680
12010	182s	1883-84 10s cobalt, HB, ovptd. SPECIMEN Type 9 (double 'kiss' print), a top marginal example, slight yellowish tinge to gum at bottom, o/wise very fine u.m. Scarce thus. Cat. £3400 {S} US PH Plate 24	£3026
12011	183	1883-84 10s ultramarine, FG, very fresh, REGISTERED/LONDON cds cancels, fine used. Cat. £525 {U} US2 PH Plate 24	£127
12012	183	1883-84 10s ultramarine, EA, cds cancels, v.g.u. Cat. £525 {U} US5 PH Plate 24	£76
12013	183	1883-84 10s ultramarine, JF, very good used. Cat. £525 {U} PH Plate 24	£130
12014	183	1883-84 10s ultramarine, BA, oval Registered pmks, diagonal blue crayon at upper left, o/wise fine used. Cat. £525 {U} US4 PH Plate 24	£62
12015	183	1883-84 10s ultramarine, KH, centred to NW, oval Registered pmk, slight yellowing on reverse, o/wise fine used. Cat. £525 {U} US4 PH Plate 24	£87
12016	183	1883-84 10s ultramarine, NA, centred to right, full NEWCASTLE-ONTYNE cds, good colour, fine used. Cat. £525 {U} PH Plate 24	£173
12017	183	1883-84 10s ultramarine, LB, couple of pulled perfs at top left and trace of central crayon, o/wise v.g.u. Cat. £525 {U} PH Plate 24	£70
12018	183	1883-84 10s ultramarine, KG, good colour, neat cds, very fine used. Cat. £525 {U} US PH Plate 24	£263
12019	183	1883-84 10s ultramarine, KA, SOUTHAMPTON cds, very good used. Cat. £525 {U} US PH Plate 24	£254
12020	183	1883-84 10s deep ultramarine, NH, central BRIGHTON/H.P.O. cds, light diagonal corner creases, o/wise fine used. Cat. £525 {U} US PH Plate 24	£218
12021	183	1883-84 10s ultramarine, DA, centred to right, light bend, h/r, fine and fresh, m.m. Cat. £2250 {MH} US PH Plate 24	£890
12022	183	1883-84 10s ultramarine, BH, DUNDEE smudged cds, v.g.u. Cat. £525 {U} US PH Plate 24	£142
12023	183	1883-84 10s deep ultramarine, GG, light thimble cds, handstamp on reverse, v.g.u. Cat. £525 {U} US PH Plate 24	£231
12024	183	1883-84 10/- ultramarine FG, well centred, l.m.m. diagonal crease at top, tiny corner crease bottom left affecting perf only. Couple of other minor gum imperfections. Small paper adhesion on gum top left, Lovely fresh colour. Cat. £2250 {MH} US3 PH Plate 24	£443
12025	183a	1883-84 10s pale ultramarine, JB, well centred, very fine used. Cat. £550 {U} PH Plate 24	£184
12026	183a	1883-84 10s pale ultramarine, GA, oval Registered pmks, faint corner crease, good used. Cat. £550 {U} US4 PH Plate 24	£69
12027	183a	1883-84 10s pale ultramarine, KH, neat oval Registered pmks, fine used. Cat. £550 {U} PH Plate 24	£173
12028	187	1883-84 ½d slate-blue, block of 14 (7 x 2), central vertical crease, other light gum creases, adherence in one corner, mostly u.m. Cat. £490 {UM} US4	£74
12029	187/90	1883-84 ½d, 1½d and 2½d, slightly yellowish gum, m.m. Cat. £255 {MH} US4	£30
12030	187-91	1883-84 ½d to 3d, very good to fine used. (5) Cat. £255 {U} US PH Plate 24	£67
12031	187-96	1883-84 'lilac and green' set to 1s, all the greens are washed but some nice cds cancels, used. Good filler set. (10) Cat. £1600 {U} US6	£36
12032	187-96	1883-84 lilac and green set to 1s, usual 'mixed' greens but decent colour on 1s (pressed horizontal crease), fair to good used. (10) Cat. £1720 {U} PH Plate 25	£173
12033	187-96	1883-84 'lilac and green' set to 1s, all with cds cancels (except one with squared circle and one with oval Registered), the greens are washed but above average, fair to very fine used. (10) Cat. £1600 {U} US4 PH Plate 25	£109
12034	187-96	1883-84 lilac and green set to 1s (centred to right), ½d is in pair on piece, usual slightly washed greens (not appallingly so), all with neat/fine cancels, g.u. (11) Cat. £1610 {U} US PH Plate 24	£152
12035	187-96	1883-84 'lilac and green' set to 1s, the 4d, 6d and 1s with decent colours, fair to very good used. (10) Cat. £1720 {U} PH Plate 25	£216
12036	188	1883-84 1½d to 1s (excellent colour), the greens are mostly much above-average, good to fine used. (9) Cat. £1590 {U} US2 PH Plate 25	£203

Lot No	Cat No	Description	Estimate	Lot No	Cat No	Description	Estimate
Great Britain - QV (Surface Printed) - continued				Great Britain - QV (Surface Printed) - continued			
12037	188	1883-84 1½d 92), 2½d (2), 4d, 5d, 6d (6), 9d and 1s, all the 'green' values with decent cds at cancels and some are above-average colour, fair to very good used. Cat. £2795 {U} US2 PH Plate 25	£262	12074		1887-90 Jubilee set to 1s, incl. 4d and 6d shades plus 5d Die 1, most of the greens are washed, but 2d and 10d are o.g., fair to fine used. Cat. £565 {U} US6 PH Plate 25	£36
12038	188	1883-84 1½d lilac, GA, centred to SE, l.m. cat. £125 {MH} US4	£24	12075		1887-92 Jubilee 2d, 4d, 4½d, 5d, 6d, 9d and 1s green (3, one with decent colour), all the greens are washed, fair to good used. Cat. £296 {U} US6	£18
12039	1888	1883-84 1½d lilac, block of 4, IG-JH, overall toning, u.m. Cat. pro rata £625. {UM} US (image available online only)	£668	12076		1887-92 Jubilee 4½d (heavy toning) and 10d (completely suffused carmine to reverse), u.m. {MH} US4	£9
12040	189s	1883-84 2d lilac, block of 4, CN-DO, ovptd. SPECIMEN Type 9, very fine u.m. Scarce thus. Cat. £340 {S} US PH Plate 30	£303	12077		1887-92 Jubilee 9d, a dull purple and a deep dull purple shade, both bright blue, fine m.m. SG Spec. K38 (2). Cat. £240 {MH} US4	£52
12041	190	1883-84 2½d lilac, IO, traces of gum only, fresh unused. Cat. £95 {MH} US4	£7	12078		1887-92 Jubilee ½d deep vermilion, 2d, 3d, 4½d and 5d Die 1 (yellowish tinge), g.u. Cat. £190 {U} US5	£26
12042	190	1883-84 2½d lilac, FP, perfin WM (vertically, missing last hole of M), well centred, m.m. {MH} US4	£7	12079	(202)	1887-92 Jubilee 3d, imperf PLATE PROOF in black on green, horizontal pair, fine unused. Cat. £650 {P} US PH Plate 25	£303
12043	190s	1883-84 2½d lilac, block of 8 (4 x 2), ID-JG, each ovptd. SPECIMEN Type 9, yellowed gum, u.m. Scarce thus. Cat. £680 {S} US PH Plate 30	£601	12080	(206)	1887-92 Jubilee 4½d, COLOUR TRIAL IN MAUVE AND CARMINE, fresh, very fine mint. VERY SCARCE. Cat. £4500 {E} US PH Plate 25	£2136
12044	193	1883-84 5d dull green, MC, centred to NE, fair colour, fair used. Cat. £210 {U} US3	£16	12081	(211)	1887-92 Jubilee 1s grey-green, fresh, v.f.u. SG Spec. K40 (2). Cat. £110 {U} US	£32
12045	193	1883-84 5d dull green, FF, fair colour, neat LONDON/BK thimble cds, v.g.u. Cat. £210 {U} US5	£29	12082	197/208	1887-92 Jubilee 2d (5, incl. pair), 2½d (5), 3d (4), 4d (2), 4½d (2), 5d and 6d (2), very good to fine used. Cat. £295 {U} US	£57
12046	193	1883-84 5d dull green, CJ, a little faded, centred to bottom, light squared circle pmk, good used. Cat. £210 {U} US	£27	12083	197s-212s	1887-92 Jubilee original set to 1s dull green (centred to SE), ex. 24 and 4½d, each ovptd. SPECIMEN Type 9, the 5d is Die 1, 1½d with torn perf at top, several incl. 6d and 9d are never hinged, fresh, fine mint. (10) Cat. £715 {S} US6 PH Plate 25	£126
12047	195wi	1883-84 9d dull green, KD, WATERMARK SIDEWAYS INVERTED, rather faded, corner thin, m.m. Scarce. Cat. £2000 {MH} US4 PH Plate 24	£249	12084	197wi	1887-92 Jubilee ½d vermilion, WATERMARK INVERTED, centred to right, very fresh, v.f.u. Scarce. Cat. £60 {U} PH Plate 25	£65
12048	196	1883-84 1s dull green, OL, centred to SE, good colour, tiny gum thin at top edge, blunted perfs at bottom, h/r, m.m. Cat. £1600 {MH} US4 PH Plate 24	£245	12085	197wi	1887-92 Jubilee ½d vermilion, WATERMARK INVERTED, very fresh, fine u.m. Cat. £90 {UM}	£70
12049	196s	1883-84 1s dull green, block of 4, AE-BF, ovptd. SPECIMEN Type 9, some slight glassine adherence on gum, very fresh, fine m.m. Cat. £1500 {S} US PH Plate 30	£623	12086	198	1887-92 Jubilee 1½d, centred to SW, very fresh, fine u.m. Cat. £25 {UM} US	£12
12050	185	1884 Crowns £1 brown-lilac, MD, centred to top, heavy cancels, light toning, sound used. Cat. £3000 {U} US4 PH Plate 25	£245	12087	198/211	1887-92 Jubilee 1½d to 1s dull green (ex. 9d), v.g.u. (10) Cat. £240 {U} US8	£21
12051	185	1884 Crowns £1 brown-lilac, KA, centred to top, very good used. Cat. £3000 {U} PH Plate 25	£643	12088	199	1887-92 Jubilee 2d green and scarlet, centred to NE, light horizontal crease, traces of gum only, unused. Good reference. Cat. £425 {MH} US4 PH Plate 25	£43
12052	185	1884 Crowns £1 brown-lilac, HA, centred low, boxed C.H.B./G.P.O. postmark and faint central cds, horizontal pressed crease, old manuscript marks on reverse, fair to good used. Scarce. Cat. £3000 {U} PH Plate 25	£308	12089	199	1887-92 Jubilee 2d green and scarlet, centred to NW, couple of shortish perfs at bottom right, o/wise v.g.u. Cat. £260 {U} PH Plate 25	£92
12053	185	1884 Crowns £1 brown-lilac, IA, centred to bottom, central cds and heavy boxed 'T.A.B./EDIN.R.' postmark, pressed horizontal crease, g.u. Cat. £3000 {U} PH Plate 25	£535	12090	199	1887-92 Jubilee 2d green and scarlet, light cds, fine used. Cat. £260 {U} US PH Plate 25	£114
12054	185	1884 Crowns £1 brown-lilac, DA, well centred with excellent colour, very light boxed pmk plus central upright QUAYSIDE/NEWCASTLE-ON-TYNE cds, very fine used. Cat. £4500 incl. premium. {U} US PH Plate 24	£1024	12091	199-200	1887-92 Jubilee 2½d, both shades, greens are washed, good used. Cat. £275 {U} US4	£29
12055	185	1884 Crowns £1 brown-lilac, ID, light cds cancels leave portrait clear, trace of erased blue crayon across top, o/wise v.g.u. (hinge remains). Cat. £3000 {U} US PH Plate 24	£690	12092	200	1887-92 Jubilee 2d grey-green and deep carmine, block of 4, very fresh, very fine u.m. Scarce unlisted shade. Cat. £220 {UM} US (image available online only)	£231
12056	185	1884 Crowns £1 brown-lilac, QA, light oval Registered pmks, orange crayon at upper right, o/wise v.g.u. Cat. £3000 {U} US PH Plate 24	£779	12093	201	1887-92 Jubilee 2½d, block of 4, disturbed gum at top, small corner crease, m.m. Cat. £120 {MH} US4	£20
12057	185	1884 Crowns £1 brown-lilac, OB, cds cancels, good colour, fine used. Cat. £4500 incl. premium. {U} US PH Plate 24	£886	12094	204	1887-92 Jubilee 3d purple/orange, centred to SE, clear portrait, fine used. Appears to be the correct shade. {U} PH Plate 25	£97
12058	185	1884 Crowns £1 brown-lilac, HB, well centred, trimmed/clipped perfs on all sides at left, neat oval Registered pmks, good colour, good used. Cat. £3000 {U} PH Plate 24	£432	12095	204	1887-92 Jubilee 3d purple/orange, very fine, very fresh u.m. Cat. £1300 {UM} US PH Plate 25	£1024
12059	185	1884 £1 brown-lilac L-C, wmk Crowns, centred slightly N. Cancelled with boxed T.M.B G.P.O. & indistinct cds. Faint diagonal blue crayon. Dealer mark on back. Good used. Cat. £3000 {U} US3 PH Plate 25	£409	12096	206a	1887-92 Jubilee 4½d green and deep bright carmine, full EASTBOURNE thimble cds of NO 15 95, very fine used. Cat. £650 {U} US PH Plate 25	£247
12060	185a	1884 Crowns £1 brown-lilac, JC, with FRAME BROKEN variety (early stage), oval Registered pmks leave portrait largely clear, fine used. Cat. £5000 {U} US PH Plate 24	£890	12097	206-a	1887-92 Jubilee 4½d, both shades, fine used. Scarce. Cat. £695 {U} US4 PH Plate 25	£174
12061	185s	1884 Crowns £1 brown-lilac, BA, ovptd. SPECIMEN Type 9, light overall toning, l.m.m. Cat. £2800 {S} US PH Plate 24	£1246	12098	207	1887-92 Jubilee 5d, Die 1, slight yellowing, barest trace of hinge, l.m.m. Cat. £800 {MH} US4 PH Plate 25	£94
12062	197-211 13-4	1887 Jubilee basic set with a couple of extras. Generally good to f.u. ½d orange vermilion, 2d a little faded, 2½d toned perfs, 3d purple & deep purple shade both cds used. Diell 5d, both 6d shades, 9d cds f.u. 1/- green cds used washed. 1/- green & carmine faults. (14). Cat. £380 {U} US3 ..	£23	12099	207	1887-92 Jubilee 5d, Die 1, SALTASH cds, fine used. Cat. £120 {U} US5 ..	£24
12063	197-214	1887 QV Jubilee basic set of 14 average-v.f.u. Incls a Sittingbourne thimble cds on the 2d v.f.u.. 3d x 2 shades. 5d Diell. 9d with just a small part cds. 10d parcel cancel & small thin. 1/- green sq circle soiled. 1/- green & carmine cds used green a bit washed. (15) Cat. £380 {U} US3	£34	12100	207	1887-92 Jubilee 5d, Die 1, very fresh, fine used. Cat. £120 {U} US4	£26
12064	199	1887 Jubilee 2d Green & Scarlet l.m.m. Cat. £425 {MH} US4 PH Plate 25	£141	12101	207	1887-92 Jubilee 5d Die 1, blunted perfs at left, m.m. Cat. £800 {MH} US4 PH Plate 25	£136
12065	197/213	1887-1900 Jubilee ½d (both), 2d, 2½d, 3d, 5d and 10d, latter two with slight gum toning, m.m. Plus ½d blue-green block of 6. (13) Cat. £200 {MH}	£50	12102	207	1887-92 Jubilee 5d, Die 1, centred to NE, oval Registered pmk, fine used. Cat. £120 {U}	£37
12066	197-214	1887-1900 Jubilee set complete to 1s, incl. 5d both Dies, the 1s green & carmine lightly discoloured, o/wise very good to fine used. (15) Cat. £500 {U} US6 (image available online only)	£50	12103	207	1887-92 Jubilee 5d, Die 1, centred slightly to SW, with HONITON cds of JU 28 87, very fine used. Cat. £120 {U} US	£38
12067	197-214	1887-1900 Jubilee set to 1s green & carmine (washed green), incl. shades to 6d, good to very good used. (19) Cat. £430 {U} US5	£32	12104	207	1887-92 Jubilee 5d, Die 1, EXETER thimble cds, a few toned perfs, o/wise fine used. Cat. £120 {U} US	£27
12068	197-214	1887-1900 Jubilee set to 1s (both), with several shades incl. 3d, 4d, 4½d (not deep bright shade), 6d and 10d, plus 5d Die 1 (light perf toning), mostly fine used. (21) Cat. £700 {U} PH Plate 25	£151	12105	207-a	1887-92 Jubilee 5d, Dies 1 and 2, fine used. Cat. £135 {U} US4	£25
12069	197-214	1887-1900 Jubilee set to 1s (both) incl. shades and extra copies to 6d, odd blemish, fair to good used. (36) Cat. £580 {U} US4	£43	12106	207-a	1887-92 Jubilee 5d, Die 1, toning and disturbed= gum, blunted perfs at bottom, part o.g. Plus 5d Die 2 good used, Cat. £815 {MH} US2 PH Plate 25	£84
12070	197-214	1887-1900 Jubilee set to 1s (both), fine used. (14) Cat. £380 {U} US PH Plate 25	£124	12107	208	1887-92 Jubilee 6d, fresh u.m. Cat. £60 {UM}	£32
12071	197-214	1887-1900 Jubilee set to 1s (both), incl. ½d, 3d, 4d and 6d shades, plus 10d purple and scarlet (toned gum), the 1900 1s is the scarce green and carmine-pink shade (purchased from T. Harris/Hendon Stamp Co.), very fresh, very fine u.m. (19) Cat. £1000 {UM} PH Plate 25	£702	12108	210a	1887-92 Jubilee 10d dull purple and deep dull carmine, fresh, v.f.u. Scarce. Cat. £250 {U} PH Plate 25	£97
12072	214wi	1887-1900 Jubilee 1s green and carmine, WATERMARK INVERTED, very fresh, h/r, fine m.m. Scarce. Cat. £1900 {MH} US PH Plate 25	£1328	12109	210a	1887-92 Jubilee 10d dull purple and deep dull carmine, very fresh, very fine mint. Cat. £625 {MH} US PH Plate 25	£196
12073	122	1887-73 6d deep chestnut, plate 11, PH (wing margin at right), centred to SW, full upright MANCHESTER/YORK ST. cds, slightly blunted perfs at right, o/wise very fresh and fine used. Cat. £125 {U} US5	£20	12110	210a	1887-92 Jubilee 10d dull purple and deep dull carmine, very fresh, very fine u.m. SCARCE. Cat. £800 {UM} PH Plate 25	£297
				12111	211	1887-92 Jubilee 1s dull green, crisp BRIGHTON cds, v.f.u. Cat. £80 {U} US	£23
				12112	211	1887-92 Jubilee 1s dull green, top marginal block of 4, slight gum yellowing but stamps are u.m. Cat. £1800 {UM} US (image available online only)	£1513
				12113	186	1888 Orbs £1 brown-lilac, IA, well centred, oval Registered pmks, fine used. Cat. £6750 incl. premium. {U} US6 PH Plate 24	£994
				12114	186	1888 Orbs £1 brown-lilac, SC, central BERMONDSEY ST/S.E. cds and boxed cancels, diagonal brown crayon at right, excellent colour, fine used. Cat. £4500 {U} US4 PH Plate 25	£866
				12115	186	1888 Orbs £1 brown-lilac, HC, tiny traces of brown crayon at left, usual vertical oval pmks, good colour, good used. Scarce. Cat. £4500 {U} PH Plate 25	£945
				12116	186	1888 Orbs £1 brown-lilac, JA, centred to bottom, blue crayon in corner, light diagonal crease, excellent colour, offset on reverse from original backing piece, v.g.u. Cat. £4500 {U} US4 PH Plate 24	£497

Lot No	Cat No	Description	Estimate
Great Britain - QV (Surface Printed) - continued			
12117	186	1888 Orbs £1 brown-lilac, BC, centred to bottom, small faults but good colour, good used. Cat. £4500 {U} US PH Plate 25	£779
12118	186	1888 Orbs £1 brown-lilac, CG, centred to bottom, slightly smudged oval Registered pmks, traces of orange crayon, o/wise v.g.u. Cat. £4500 {U} PH Plate 24	£967
12119	186s	1888 Orbs £1 brown-lilac, JB, ovptd. SPECIMEN Type 11, gum yellowing at top on reverse, small wrinkle, fine l.m.m. Cat. £6800 {S} US PH Plate 24	£2848
12120	167	188-81 1d Venetian red, lower marginal block of 28 (7 x 4), largely free from gum creases, very fresh, very fine u.m. Cat. £980 {UM} US4	£149
12121	187-90	18883-84 1/2d, 1 1/2d, 2d and 2 1/2d (latter two with slight yellowing), each with neat cds cancel, good to very fine used. Cat. £155 {U} US5	£19
12122	212	189 £1 green, KA, centred to top, central oval Registered cancel, fine used. Cat. £800 {U} US PH Plate 25	£338
12123	212	1891 £1 dull green, FA, oval Registered pmks, v.g.u. Cat. £800 {U} PH Plate 25	£281
12124	212	1891 £1 green, DD, faint NW corner creases, neat (slightly oily) oval Registered pmk, v.g.u. Cat. £800 {U} PH Plate 25	£313
12125	212	1891 £1 green, MA, bold socked-on-nose EDINBURGH cds, very good used. Cat. £800 {U} US4 PH Plate 25	£227
12126	212	1891 £1 dull green, FA, centred to SW, crisp GLASGOW cds, water stain and small crease at top, good used. Cat. £800 {U} PH Plate 25	£151
12127	212	1891 £1 green, CD, good colour, cds cancels, fine used. Cat. £800 {U} US PH Plate 25	£334
12128	212	1891 £1 green, EA, centred to right, tiny trace of erased crayon at bottom right, o/wise very fine used. Cat. £800 {U} US PH Plate 25	£400
12129	212	1891 £1 green, RB, centred to bottom, light GUERNSEY rubber cancel, fresh, fine used. Cat. £800 {U} PH Plate 25	£378
12130	212	1891 £1 green K-A well centred slightly oily London hooded cds. Minor wrinkling. Faint staining left side but still well above average cds cancelled example. Cat. £800 {U} US3 (image available online only)	£201
12131	212s	1891 £1 green, AB, IMPERFORATE, ovptd. SPECIMEN Type 9, a top marginal example with sheet margin, vertical gum crease at extreme right, stamp is u.m. Very scarce. SG Spec. K17s. Cat. £6500 {S} US PH Plate 26	£3560
12132	212wi	1891 £1 green, OD, WATERMARK INVERTED, central cds, blue diagonal line at lower right, suggestion of some lightly toned perfs, v.g.u. SCARCE/ Cat. £13000 {U} US PH Plate 25	£6230
12133	213wi	1900 Jubilee 1/2d blue-green, WATERMARK INVERTED, centred to SW, very fine used. Scarce. Unpriced by SG. {U} PH Plate 25	£108
12134	213wi	1900 Jubilee 1/2d blue-green, WATERMARK INVERTED, very fresh, fine u.m. Undercatalogued. Cat. £95 {UM} PH Plate 25	£108
12135	214	1900 Jubilee 1s green and carmine, faint cds, small blemishes, fair used. Cat. £140 {U} US4	£13
12136	260	1902-10 KEVII 2/6 lilac, two examples used on small piece with neat Waterloo Street, Glasgow d.ring cds cancels, small surface fault at top of right hand stamp. A neat item Cat. £300 {U} US5 (image available online only)	£32
12137	212	191 £1 green, CA, ovptd. SPECIMEN Type 11, centred to SW, very fresh, fine u.m. Cat. £1100 as hinged mint. {S} US PH Plate 25	£868
12138	90	1962 1/- green PL 1, I-K, centred slightly E, cancelled with 498 numeral. Sound used. Cat. £300 {U} US3	£28

GREAT BRITAIN - KEVII

For more lots, please see the GALLERY section at the front of the catalogue

12139		1902 DLR both papers values (9) to 6d, plus 1/2d 'Posted in Advance for Xmas' pmk for BIRKENHEAD (Type 4, year uncertain), Geo V values to 6d plus 1934 photo small format to 2d and large format 1d and 1 1/2d, good to fine used. (25) {X} US6 (image available online only)	£34
12140		Balance collection on leaves ex SG Imperial album, mint & used in mixed condition, incl: E7 basic set to 1/- Mint 1/2d x 3, 1d, 1 1/2d, 2 1/2d x 2, 4d orange, 5d, 7d & 10d. 2/6d x 2, 5/- & 10/- used. Perf 15x14 set of 5 used. GV Downey Head range with 1/2d x 10 & 1d x 9. Simple Cypher to 1/- mainly used. Seahorse 2/6d x 2, 5/- & 10/- x 2 all used. Block Cypher set m.m. Wembley 1924 & 25 pairs mint. PUC set o 2 1/2d mint. Photo set mint. A Facsimilie 2d blue Mulready wrapper. A page of postage dues complete said to be Simple Cypher & block cypher sets but wmk not checked. Cat £2250++ (145). {CC} US	£400
12141	267-70	167-70 Harrison perf 14 1/2d shades incl. pale bluish green (2) and deep dull yellow-green (blotch print), mostly identified as per SG Specialised, fine used. Cat. £160 {U} US	£53
12142		1902 basic set to 1s (perf toning), the 7d without gum, h/r, fresh m.m. (15) {MH} US5	£80
12143	250	1902 DLR 9d slate purple & ultramarine ord m.m. Cat. £140 {MH} US PH Plate 26	£49
12144		1902-10 DLR 1 1/2d (5, three different shades) and 2 1/2d (6, three different shades), all identified as per SG Specialised by expert, one without gum, a few are toned, h/r, m.m. Cat. £575 {MH} US10	£34
12145		1902-10 DLR 4d orange, 5 examples (shades), fine used. {U} US	£38
12146		1902-10 DLR 3d on chalky paper, 9 examples (shades), one with creasing, o/wise v. fine used. {U} US	£119
12147	(224)	1902-10 DLR 1 1/2d deep slate-purple and bluish green, on chalky paper, couple of shortish perfs at bottom left, o/wise fine m.m. SG Spec. M9 (3). Cat. £55 {MH}	£17
12148	(226)	1902-10 DLR 2d pale greyish green and scarlet-vermilion, ordinary paper, extremely fresh, very fine l.m.m. Scarce. SG Spec. M11 (3). Cat. £280 {MH} PH Plate 26	£135
12149	(226)	1902-10 DLR 2d pale greyish green and carmine-red, h/r, m.m. SG Spec. M11 (2). Cat. £70 {MH}	£32
12150	(228)	1902-10 DLR 2d grey-green and scarlet, on chalky paper, h/r, m.m. SG Spec. M12 (4). Cat. £45 {MH}	£17

Lot No	Cat No	Description	Estimate
Great Britain - KEVII - continued			
12151	(228)	1902-10 DLR 2d greyish green and scarlet-vermilion, tied to small piece by neat small oval Registered/LEICESTER pmk of 24 MR 04, light surface crease, o/wise fine used. SG Spec. M11 (3) Cat. £150 {U} US PH Plate 26	£89
12152	(230)	1902-10 DLR 2 1/2d deep ultramarine, fresh, fine m.m. SG Spec. M16 (1). Cat. £35 {MH}	£14
12153	(235)	1902-10 DLR 4d green and brown, yellowed gum, h/r, m.m. SG Spec. M23 (2). Cat. £50 {MH}	£15
12154	(251)	1902-10 DLR 9d slate-purple and pale ultramarine, on chalky paper, full OUNMOW cds of DE 14 11 (very late usage). Cat. £75 {U} US	£27
12155	(251)	1902-10 DLR 9d slate-purple and deep ultramarine, on ordinary paper, fine used. SG Spec. M39 (3). Cat. £75 {U} US	£23
12156	(251a)	1902-10 DLR 9d slate-purple and pale ultramarine, on chalky paper, slight rubbing, fresh m.m. SG Spec. M40 (2). Cat. £140 {MH}	£35
12157	(254)	1902-10 DLR 10d slate-purple and carmine-pink, ordinary paper, h/r, fresh m.m. SG Spec. M42 (3). Cat. £350 {MH} PH Plate 26	£189
12158	(254)	1902-10 DLR 10d slate-purple and carmine, on ordinary paper, fine m.m. SG Spec. M42 (2). Cat. £150 {MH}	£52
12159	(254)	1902-10 DLR 10d slate-purple and carmine-pink, on ordinary paper, fresh, v. fine used. SG Spec. M42 (3). Cat. £125 {U} US PH Plate 26 ...	£62
12160	(254)	1902-10 DLR 10d slate-purple and carmine, on ordinary paper, fine used. SG Spec. M42 (2). Cat. £75 {U} US	£23
12161	(254)	1902-10 DLR 10d slate-purple and carmine, on ordinary paper, v. fine used. SG Spec. M42 (2). Cat. £75 {U} US	£27
12162	(254-55a)	1902-10 DLR 10d, the dull purple and slate-purple on carmine shades, each with cross carefully scratched out to fake a 'no cross' variety, fine used. Cat. £575 as genuine. Useful reference examples. {U} US4	£24
12163	(254a)	1902-10 DLR 10d dull purple and carmine, CROSS ON CROWN carefully scratched out, m.m. Naughty fake! Cat. £150 {MH}	£19
12164	(256a)	1902-10 DLR 10d dull purple and scarlet, on chalky paper, CROSS ON CROWN carefully scratched out, super fresh, a lovely stamp otherwise, m.m. Another naughty fake. Cat. £140 {MH}	£19
12165	(257)	1902-10 DLR 1s dull green and carmine-pink, very fresh, fine mint. SG Spec. M45 (3). Scarce. Cat. £375 {MH} PH Plate 26	£259
12166	(257)	1902-10 DLR 1s dull green and bright carmine, fresh m.m. SG Spec. M45 (2). Cat. £100 {MH}	£37
12167	(259)	1902-10 DLR 1s deep dull green and scarlet, on chalky paper, slightly streaky gum, o.g. SG Spec. M46 (4). Cat. £125 {MH}	£35
12168	(260)	1902-10 DLR 2s6d slate-purple (ordinary paper), trace of faint pressed crease, o/wise fine used. SG Spec. M48 (2). Cat. £150 {U} US4	£22
12169	215/57	1902-10 DLR set to 1s (ex. 1/2d yellowish green), fine used. (14) {U} US6	£34
12170	215/57	1902-10 DLR set to 1s, on ordinary paper, apparently complete for all shades ex. one 5d, one 1 1/2d and one 4d orange with perfs, fair to fine used. (28) Cat. £884 {U} US6 PH Plate 26	£88
12171	215/60	1902-10 DLR set to 2s6d (ex. 10d), with many shades/extra copies of all values to 9d (4) and 1s (3), condition varies but many are fine. Cat. approx. £1800. (104) {U} US4	£124
12172	215-18wi	1902-10 DLR 1/2d, the dull blue-green, blue-green and deep blue-green shades, plus pale yellowish and yellowish (2, one never hinged with watermark inverted), fresh, fine m.m. (6) Cat. £42 {MH}	£19
12173	215-259	1902-10 Fine used, basic (part set) with distinct shades. 1/2d x 3, 1d x 2 (1 mint), 1 1/2d x 2, 2d, 2 1/2d, 3d, 4d green & chocolate (x 2), 4d orange, 5d, 6d, 10d (average used), 1s. Some with h/r. Estimated at lowest cat val. Cat. £300 {U} US3	£96
12174	215-59	1902-10 DLR set to 1s, apparently complete for all shades and papers (all identified), ex. 5d slate-purple and ultramarine (ordinary paper), odd wrinkle etc., o/wise v.f.u. The 7d deep grey-black with RPS Cert. (1985). Super lot. (49) Cat. £1970 {U} US	£619
12175	215-59	1902-10 DLR basic set to 1/- with some shades making a very good group all being cds used odd faults/imperfections, incl: 1/2d x 4 shades, 1d x 2, 1 1/2d x 4, 2d dull blue green & carmine chalky SG229, 2 1/2d x 2, 3d x 2, 4d x 2, 4d orange, 5d x 2, 6d x 2 one chalky, 7d, 9d x 2, 10d & 1/- x 2. Many are dated cds's which will aid correct identification, nice group (29) Cat. £675 {U} US3	£103
12176	217c	1902-10 DLR 1/2d dull yellowish green, booklet pane of 6, excellent perfs, fine u.m. Cat. £375 {UM} US (image available online only)	£214
12177	221	1902-10 DLR 1 1/2d dull purple and green, ordinary paper, fresh, fine m.m. Cat. £50 {MH}	£19
12178	221-2	1902-10 DLR 1 1/2, both shades on ordinary paper, fine used. Cat. £48 {U} US	£16
12179	222	1902-10 DLR 1 1/2d slate-purple and green, ordinary paper, centred to SE, l.m.m. Cat. £45 {MH}	£17
12180	223	1902-10 DLR 1 1/2d pale dull purple and green, on chalky paper, fresh m.m. Cat. £45 {MH}	£17
12181	223/59	1902-10 DLR chalky paper set to 1s (2), virtually complete for all basic shades incl. extras, with 3d (7), 9d (4) and 10d (4), all have steel cds cancels, one 4d is washed, all others very fine used. Lovely group. (31) {U} US5	£190
12182	224	1902-10 DLR 1 1/2d slate-purple and bluish green, on chalky paper, centred to SW, m.m. Cat. £45 {MH}	£17
12183	225	1902-10 DLR 2d yellowish green and carmine-red, centred to top, yellow gum, l.m.m. Cat. £70 {MH}	£22
12184	225-6	1902-10 DLR 2d, both shades on ordinary paper, v.g.u. Cat. £60 {U} US	£17
12185	226	1902-10 DLR 2d grey-green and carmine-red, h/r, fresh m.m. Cat. £85 {MH}	£35
12186	227	1902-10 DLR 2d pale grey-green and carmine-red, plus 2d grey-green and scarlet (light hinge), on chalky paper, streaky gum, h/r, m.m. SG Spec. M12 (1) and (4). Cat. £77 {MH}	£19
12187	227/9	1902-10 DLR 2d chalky paper, 5 examples (shades), fine used. Cat. £178 {U} US	£59
12188	229	1902-10 DLR 2d dull blue-green and carmine, on chalky paper, pressed gum crease at left, l.m.m. Cat. £90 {MH}	£26

Lot No	Cat No	Description	Estimate	Lot No	Cat No	Description	Estimate
Great Britain - KEVII - continued				Great Britain - KEVII - continued			
12189	230	1902-10 DLR 2½d ultramarine, pair (ink marks on gum) and two singles, fresh m.m. Cat. £80 {MH} US2	£19	12237	254	1902-10 DLR 10d dull purple and carmine, on ordinary paper, fine used. Cat. £75 {U} US	£25
12190	230	1902-10 DLR 2½d ultramarine, two shades, h/r, m.m. Cat. £40 {MH}	£15	12238	254b	1902-10 DLR 10d dull purple and carmine, on chalky paper, h/r, m.m. Cat. £140 {MH}	£48
12191	230/2b	1902-10 DLR ordinary paper 2½d (6) and 3d (2), shades, fine used. Cat. £126 {U} US	£36	12239	254b	1902-10 DLR 10d dull purple and carmine, on chalky paper, h/r, m.m. Cat. £140 {MH}	£48
12192	231	1902-10 DLR 2½d pale ultramarine, light corner gum crease, fresh u.m. Cat. £34 {UM}	£12	12240	254b	1902-10 DLR 10d dull purple and carmine, on chalky paper, very slight yellowing, o/wise v. fine used. Cat. £75 {U} US	£16
12193	232	1902-10 DLR 3d dull purple/orange-yellow, ordinary paper, corner gum bend, very fresh u.m. Cat. £100 {UM}	£50	12241	255	1902-10 SH 10d slate-purple and carmine, on chalky paper, centred to NE, h/r, m.m. Cat. £140 {MH}	£48
12194	232a	1902-10 DLR 3d dull purple/orange-yellow, on chalky paper, centred to NW, v. fine used. Cat. £100 {U} US	£32	12242	255a	1902-10 DLR 10d slate-purple and carmine, on chalky paper, NO CROSS ON CROWN variety, centred to NE, h/r, fresh m.m. Scarce. Cat. £450 {MH} PH Plate 26	£259
12195	232b	1902-10 DLR 3d pale purple/lemon, on chalky paper, fine l.m.m. Cat. £45 {MH}	£17	12243	256	1902-10 DLR 10d dull purple and scarlet, on chalky paper, fresh, fine m.m. Cat. £140 {MH}	£50
12196	232b	1902-10 DLR 3d deep purple/orange-yellow, ordinary paper, fresh, fine l.m.m. Cat. £45 {MH}	£19	12244	256	1902-10 DLR 10d dull purple, and scarlet, on chalky paper, v. fine used. Cat. £75 {U} US	£27
12197	232c	1902-10 DLR 3d pale reddish purple/orange-yellow on chalky paper, centred to SW, fine very l.m.m. Cat. £225 {MH} PH Plate 26	£135	12245	257	1902-10 DLR 1s dull green and carmine, fresh, heavy m.m. Cat. £100 {MH}	£30
12198	232c	1902-10 DLR 3d pale reddish purple/orange-yellow (chalky paper), centred to bottom, light oval Registered pmk, very fresh, fine used. Cat. £85 {U} US	£27	12246	257	1902-10 DLR 1s dull green and carmine, horizontal pair, centred to SE, fresh, fine mint. Cat. £200 {MH} US4	£38
12199	233	1902-10 DLR 3d dull reddish purple/yellow (chalky paper), centred to SE, fine used. Cat. £85 {U} US4	£18	12247	257	1902-10 DLR 1s dull green and carmine, ordinary paper, h/r, m.m. Cat. £100 {MH} US4	£18
12200	233	1902-10 DLR 3d dull reddish purple/lemon back, on chalky paper, fine l.m.m. Cat. £225 {MH} PH Plate 26	£135	12248	257	1902-10 DLR 1s dull green and carmine, centred to SW, a few lightly toned perfs, o/wise fine m.m. Cat. £100 {MH} US4	£14
12201	233	1902-10 DLR 3d dull reddish purple/yellow, on chalky paper, v.f.u. Cat. £85 {U} US	£27	12249	257	1902-10 DLR 1s, the carmine (slight yellowing) and bright carmine shades, v.g.u. SG Spec. M45 (1) and (2). Cat. £80 {U} US	£21
12202	233b-4	1902-10 DLR 3d, the pale purple and purple on lemon (chalky paper) shades, v. fine used. Cat. £40 {U} US	£13	12250	257a	1902-10 DLR 1s dull green and carmine, on chalky paper, fresh, fine l.m.m. Cat. £100 {MH}	£37
12203	234	1902-10 DLR 3d purple/lemon, on chalky paper, h/r, fresh m.m. Cat. £45 {MH}	£17	12251	257a	1902-10 DLR 1s dull green and carmine, on chalky paper, fine m.m. Cat. £100 {MH}	£32
12204	235	1902-10 DLR 4d green and grey-brown, centred to right, fresh, fine m.m. Cat. £70 {MH}	£28	12252	259	1902-10 DLR 1s dull green and scarlet, on chalky paper, h/r, fresh m.m. Cat. £100 {MH}	£32
12205	235/6	1902-10 DLR 4d green and brown on ordinary paper, 4 examples (shades), fine used. Cat. £140 {U} US	£40	12253	260	1902-10 DLR 2s6d lilac, couple of blunted perfs at bottom, light cds cancels, fresh, fine used. Cat. £150 {U} US7	£17
12206	236	1902-10 DLR 4d green and chocolate-brown, centred to NE, m.m. Cat. £70 {MH}	£26	12254	260	1902-10 DLR 2s6d lilac, large light hooded circle cds of 16 MY 03, fine used. Cat. £150 {U} US6 PH Plate 26	£22
12207	236	1902-10 DLR 4d green & chocolate-brown, ordinary paper, block of 4, neat cds cancels, small circular washed patch on one, a few lightly toned perfs, v.g.u. Cat. £175 {U} US4	£25	12255	260	1902-10 DLR 2s6d lilac, neat oval Registered pmk of 1905, light creasing/wrinkling in top corner, o/wise fine used. Cat. £150 {U} US6 (B)	£14
12208	236a	1902-10 DLR 4d green and chocolate-brown, on chalky paper, very fresh, heavy m.m. Cat. £40 {MH}	£14	12256	260	1902-10 DLR 2s6d lilac, off-centre to SE, neat upright 'BAKER STREET NO. 66/W' cds of 1904, slight rubbing, o/wise fine used. Cat. £150 {U} US6	£16
12209	236a/8	1902-10 DLR 4d green and brown, on chalky paper, 5 examples (shades), fine used. Cat. £100 {U} US	£30	12257	260	1902-10 DLR 2s6d lilac, small oval Registered pmk, blunt corner perf, o/wise fine used. Cat. £150 {U} US4	£22
12210	238	1902-10 DLR 4d deep green and chocolate-brown, on chalky paper, very fresh m.m. Cat. £40 {MH}	£16	12258	260	1902-10 DLR 2s6d lilac, fine used. Cat. £150 {U} US4	£32
12211	240-1	1902-10 DLR 4d pale orange (2, slight shades) and 4d orange-red, fine m.m. Cat. £65 {MH}	£26	12259	260	1902-10 DLR 2s6d lilac, light central cds, short perf at top, o/wise v.g.u. Cat. £150 {U} US3	£26
12212	241	1902-10 DLR 4d orange-red, very fresh, fine u.m. Cat. £50 {UM} US	£19	12260	260	1902-10 DLR 2s6d lilac, cds cancel, fine used. Cat. £150 {U} US4	£25
12213	242	1902-10 DLR 5d dull purple and ultramarine, ordinary paper, fresh m.m. Cat. £65 {MH}	£24	12261	260	1902-10 DLR 2s6d lilac, fine cds used. Cat. £150 {U} US4	£30
12214	242-3a	1902-10 DLR 5d on ordinary (3) and chalky (3) papers, shades, fine used. Cat. £132 {U} US	£38	12262	260	1902-10 DLR 2s6d lilac, light oval Registered pmk, fresh, v.f.u. Cat. £150 {U} US PH Plate 26	£53
12215	242a	1902-10 DLR 5d dull purple and ultramarine, on chalky paper, tiny inclusion spot in front of mouth, fresh m.m. Cat. £60 {MH}	£19	12263	260	1902-10 DLR 2s6d lilac, neat oval Registered pmk, fresh, v.f.u. Cat. £150 {U} US	£48
12216	243	1902-10 DLR 5d slate-purple and ultramarine, ordinary paper, centred to NE, very fresh m.m. Cat. £65 {MH}	£26	12264	260	1902-10 DLR 2s6d lilac, neat socked-on-nose GEORGE STREET B.O./EDINR cds, horizontal blue crayon, fresh, v.g.u. Cat. £150 {U}	£25
12217	243a	1902-10 DLR 5d slate-purple and ultramarine, on chalky paper, a few lightly toned perfs, m.m. Cat. £60 {MH}	£14	12265	260	1902-10 2/6d lilac well centred used, 1903 oval Registered cancel, light corner crease Cat. £150 {U} US3	£23
12218	245	1902-10 DLR 6d pale dull purple, yellowish gum, l.m.m. Cat. £45 {MH}	£11	12266	261	1902-10 DLR 2s6d pale dull purple, fresh, some light wrinkles, o/wise v.f.u. Cat. £180 {U} US PH Plate 26	£43
12219	245a	1902-10 DLR 6d pale dull purple, on chalky paper, m.m. Cat. £45 {MH}	£17	12267	261	1902-10 DLR 2s6d pale dull purple, on chalky paper, a few lightly toned perfs at top, cds cancel, v.g.u. Cat. £180 {U}	£32
12220	246	1902-10 DLR 6d slate-purple, very fresh m.m. Cat. £45 {MH}	£17	12268	262	1902-10 DLR 2s6d dull purple, full central WIGAN cds, fresh, v.f.u. Cat. £180 {U} US PH Plate 26	£62
12221	246a	1902-10 DLR 6d slate-purple, on chalky paper, centred to right, wrinkles, h/r, m.m. Cat. £45 {MH}	£11	12269	263	1902-10 DLR 5s bright carmine, neat small COLEMAN ST, small blemishes, v.g.u. Cat. £220 {U} US6	£17
12222	248	1902-10 DLR 6d dull purple, on chalky paper, fine and fresh, u.m. Cat. £85 {UM}	£39	12270	263	1902-10 DLR 5s bright carmine, heavyish oval Registered pmk, fine used. Cat. £220 {U} US7	£19
12223	249	1902-10 DLR 7d grey-black, 4 examples (shades), one is hinged, others u.m. Cat. £87 {UM}	£30	12271	263	1902-10 DLR 5s bright carmine, light oval Registered pmks, fresh, fine used. Cat. £220 {U} US6 PH Plate 26	£29
12224	249	1902-10 DLR 7d grey-black, block of 4, centred to NE, lightly hinged on top two stamps only, fine u.m./m.m. Cat. £110 {MH} US4	£25	12272	263	1902-10 DLR 5s bright carmine, trace of orange crayon at right, o/wise fine used. Cat. £220 {U} US4	£28
12225	249, 298	1902-10 DLR 7d grey-black and 1911-13 S 6d reddish purple (2, toned), m.m. Cat. £75 {MH} US2	£13	12273	263	1902-10 DLR 5s bright carmine, circular rubber cancel, good used. Cat. £220 {U} US4	£15
12226	250	1902-10 DLR 9d dull purple and ultramarine, centred to NW, fine m.m. Cat. £140 {MH}	£50	12274	263	1902-10 DLR 5s bright carmine, neat central cds, trace of faint corner crease, o/wise fine used. Cat. £220 {U} US5	£26
12227	250	1902-10 DLR 9d dull purple and ultramarine, well centred, fine mint. Cat. £140 {MH}	£52	12275	263	1902-10 DLR 5s bright carmine, neat partial GUERNSEY cds at right, thin on reverse at lower left, o/wise fine used. Cat. £220 {U} US4	£21
12228	250	1902-10 DLR 9d dull purple and ultramarine, a 'brighter' shade, fresh, fine mint. Cat. £140 {MH}	£54	12276	263	1902-10 DLR 5s bright carmine, cds cancel overstruck by large red cds, v.g.u. Cat. £220 {U} US2	£39
12229	250	1902-10 DLR 9d dull purple and ultramarine, on ordinary paper, v.g.u. Cat. £75 {U} US	£17	12277	263	1902-10 DLR 5s bright carmine, very good used. Cat. £220 {U} US4	£29
12230	250a	1902-10 DLR 9d dull purple and ultramarine, on chalky paper, h/r, m.m. Cat. £140 {MH}	£45	12278	263	1902-10 DLR 5s bright carmine, a few nibble perfs at bottom, o/wise fine used. Cat. £220 {U} US PH Plate 26	£57
12231	250a	1902-10 DLR 9d dull purple and ultramarine, on chalky paper, fine used. Cat. £75 {U} US	£25	12279	263/4	1902-10 DLR 5s bright carmine, neat oval Registered pmk, fresh, fine used. Cat. £220 {U} PH Plate 26	£63
12232	251	1902-10 DLR 9d slate-purple and ultramarine, on ordinary paper, fine used. Cat. £75 {U} US	£23	12280	264	1902-10 DLR 5s deep bright carmine, odd short perf, fine cds used. Cat. £220 {U} US4	£31
12233	251a	1902-10 DLR 9d slate-purple and ultramarine, on chalky paper, h/r, fresh m.m. Cat. £120 {MH}	£39	12281	265	1902-10 DLR 10s ultramarine, light Registered postmark, faint indelible ink marks on reverse, o/wise fine used. Cat. £500 {U} US4 PH Plate 26	£130
12234	251a	1902-10 DLR 9d slate-purple and ultramarine, on chalky paper, almost losing SW corner perf, h/r, fresh m.m. Cat. £120 {MH}	£19	12282	265	1902-10 DLR 10s ultramarine, signed Brun, v.f.u. Cat. £500 {U} US PH Plate 26	£181
12235	254	1902-10 DLR 10d dull purple and carmine, centred to SW, h/r, fresh m.m. Cat. £150 {MH}	£52	12283	265	1902-10 DLR 10s ultramarine, very fine cds used. Cat. £500 {U} US PH Plate 26	£186
12236	254	1902-10 DLR 10d dull purple and carmine, h/r, fresh m.m. Cat. £150 {MH} US4	£34				

Lot No	Cat No	Description	Estimate	Lot No	Cat No	Description	Estimate
Great Britain - KEVII - continued				Great Britain - KEVII - continued			
12284	265	1902-10 DLR 10s ultramarine, full bold LONDON F.S. cds, very good used. Cat. £500 {U} PH Plate 26	£184	12326	276	1911 Harrison perf 14 2½d bright blue, couple of pressed gum creases at bottom, fresh L.m. Cat. £65 {MH}	£18
12285	266	1902-10 DLR £1 dull green, small surface fault at left edge, slight toning patches, good used. Cat. £825 {U} PH Plate 26	£178	12327	277	1911 Harrison perf 14 3d purple/lemon, centred to SW, fine m.m. Scarce. Cat. £150 {MH} PH Plate 26	£140
12286	266	1902-10 DLR £1 dull blue-green, central GUERNSEY cds of SP 24 10, very fine used. Cat. £1235 incl. premium. {U} PH Plate 26	£394	12328	277	1911 Harrison perf 13 3d purple/lemon, centred to SW, faint diagonal gum crease, very fresh, L.m. Cat. £150 {MH} PH Plate 26	£92
12287	266	1902-10 DLR £1 dull blue-green, well centred, light central cds of NO 14 11 (very late usage), fresh, v.f.u. Cat. £825 {U} US PH Plate 26	£376	12329	278	1911 Harrison perf 14 4d bright orange, horizontal pair, centred to NW, hinged on one only, fresh u.m./m.m. Cat. £345 {UM} US2 PH Plate 26	£144
12288	266	1902-10 DLR £1 dull blue-green, centred to top, neat oval Registered pmks, fine used. Cat. £825 {U} PH Plate 26	£427	12330	278	1911 Harrison perf 14 4d bright orange, centred to SW, fresh, heavy m.m. Cat. £120 {MH}	£45
12289		1902-11 A very useful 'starter' collection of good/fine used KEVII issues. With 3d purple on yellow, 4d (both colours), 5d, 6d & 7d, plus 6d Army Official & 6d Govt Parcels (these 2 with usual parcel cancels). A very nice little group (8) Cat. £255 {U} US7	£19	12331	278	1911 Harrison perf 11 4d bright orange, shortish perf at top, o/wise v. fine used. Cat. £55 {U} US	£14
12290		1902-13 1½d to 5d, 9d on chalky (rubbed) and 10d, good to fine used. (9) Cat. £297 {U} US6	£22	12332	278	1911 Harrison perf 14 4d bright orange, centred to SE, very fresh, v.f.u. Cat. £55 {U} US	£25
12291	254a	1906 10d dull purple & carmine DLR printing with 'No Cross on Crown' variety, cds used 30 JU 11. Suffused colour, small tear middle bottom. Cat. £300 {U} US3 PH Plate 26	£34	12333	279	1911 Harrison perf 15 x 14 ½d dull green, very fresh, fine mint. Cat. £40 {MH}	£17
12292		1911 Harrison perf 14 2½d (4) and perf 15 x 14 2½d (3), shades, very good to fine used. Cat. £197 {U} US	£43	12334	279	1911 Harrison perf 15 x 14 ½d dull green, centred to NW, some greasy perfs, o/wise fine used. Cat. £45 {U} US	£12
12293	(269)	1911 Harrison perf 14 ½d deep dull green (blotchy print), centred to NW, h/r, m.m. SG Spec. M3 (4). Cat. £40 {MH}	£32	12335	279/86	1911 Harrison perf 15 x 14 ½d (4), 1d (3), 2½d (3), 3d (2) and 4d, all with cds cancels, fine used. (13) Cat. £325 {U} US5	£63
12294	(271)	1911 Harrison perf 14 ½d deep bright green, centred to SE, upright triangular Newspaper cancel, v.g.u. SG Spec. M3 (7). Cat. £200 {U} US PH Plate 25	£105	12336	279-86	1911 Harrison perf 15 x 14 set to 4d complete for all listed shades (ex. rare 3d grey/lemon), fresh, v.f.u. (9) Cat. £190 {U} US	£71
12295	(272)	1911 Harrison perf 14 1d intense rose-red, off-centre to SE, dull gum and appearance, u.m. Very scarce. SG Spec. M6 (3). Cat. £375 {UM} PH Plate 25	£184	12337	279a	1911 Harrison perf 15 x 14 ½d deep dull green, yellowed gum, m.m. Cat. £40 {MH}	£11
12296	(274)	1911 Harrison perf 14 1d pale rose-carmine, centred to SW, h/r, fresh m.m. SG Spec. M6 (4). Cat. £45 {MH}	£19	12338	280	1911 Harrison perf 14 1d rose-red, m.m. Cat. £45 {MH}	£18
12297	(274)	1911 Harrison perf 14 1d deep rose-carmine, centred to left, fine u.m. Very scarce. SG Spec. M6 (6). Cat. £600 {UM} PH Plate 25	£351	12339	280-2	1911 Harrison perf 15 x 14 1d, the rose-red, deep rose-red, pale rose-carmine, rose-carmine and deep rose-carmine shades, v.g.u. SG Spec. between M7 (1) and (6). Cat. £100 {U} US	£30
12298	(276)	1911 Harrison perf 14 2½d deep bright blue, fresh m.m. SG Spec. M17 (1). Cat. £80 {MH}	£32	12340	281	1911 Harrison perf 15 x 14 1d rose-carmine, horizontal pair and single, fresh, m.m. Cat. £45 {MH} US2	£21
12299	(276)	1911 Harrison perf 14 2½d dull blue, fine m.m. SG Spec. M17 (3). Cat. £65 {MH}	£29	12341	283	1911 Harrison perf 15 x 14 2½d bright blue, horizontal pair, centred to SE, hinged on one only, fresh u.m./m.m. Cat. £72 {MH} US4	£21
12300	(277)	1911 Harrison perf 14 3d greyish purple/lemon, centred to SW, couple of greasy perf tips at top, h/r, m.m. SG Spec. M21 (2). Cat. pro rata £168. {MH} PH Plate 26	£119	12342	283-4	1911 Harrison perf 15 x 14 2½d bright blue (2) and 2½d dull blue, m.m. Cat. £66 {MH}	£35
12301	(279)	1911 Harrison perf 15 x 14 ½d pale bluish green, fresh m.m. SG Spec. M4 (4). Cat. £40 {MH}	£17	12343	285	1911 Harrison perf 15 x 14 3d purple/lemon, three minor shades, fine m.m. Cat. £135 {MH}	£54
12302	(279)	1911 Harrison perf 15 x 14 ½d pale bluish green, centred to left, fine used. SG Spec. M4 (4). Cat. £45 {U} US	£16	12344	286	1911 Harrison perf 15 x 14 4d bright orange, faint gum crease at bottom, fresh L.m. Cat. £30 {MH}	£10
12303	(279a)	1911 Harrison perf 15 x 14 ½d deep dull green (blotchy print), very fine u.m. T. Harris Cert. (2008). SG Spec. M4 (3). RARE. Cat. £1100 {UM} PH Plate 25	£729	12345	293	1911 SH 5d dull reddish purple and bright blue, centred to NE, very fresh, fine mint. Cat. £30 {MH}	£14
12304	(280)	1911 Harrison perf 15 x 14 1d intense rose-red, centred to NE, fine L.m.m. Scarce. SG Spec. M7 (3). Cat. £400 {MH} PH Plate 25	£243	12346	294	1911 SH 5d deep dull reddish purple and bright blue, very fresh, fine mint. Cat. £30 {MH}	£13
12305	(280)	1911 Harrison perf 14 x 14 1d deep rose-red, centred to SE, h/r, very fresh m.m. SG Spec. M7 (2). Cat. £75 {MH}	£38	12347		1911-13 SH 6d, nine examples incl. most shades, very good to fine used. {U} US4	£43
12306	(280)	1911 Harrison perf 14 1d intense rose-red, centred to NE, centred to SE, straight lines cancel, v.g.u. SG Spec. M6 (3). Cat. £160 {U} US PH Plate 26	£67	12348		1911-13 SH 5d (3) and 7d (2), shades, v.g.u. Cat. £110 {U} US4	£18
12307	(281)	1911 Harrison perf 14 x 14 1d, the pale rose-carmine, rose-carmine and deep rose-carmine shades, h/r, m.m. SG Spec. M7 (4), (5) and (6). Cat. £70 {MH}	£32	12349		1911-13 SH 1s green and scarlet and 256d, faults and toning on each, used fillers. Cat. £230 {U} US4	£9
12308	(281)	1911 Harrison perf 14 1d deep rose-carmine, centred to SE, straight lines cancel, g.u. SG Spec. M6 (6). Scarce. Cat. £275 {U} US PH Plate 26	£114	12350		1911-13 SH 6d, 8 examples, shades (all identified except one), very good to fine used. {U} US	£71
12309	(285)	1911 Harrison perf 15 x 14 3d, 3 examples (shades), two are on piece, v. fine used. Cat. £45 {U} US	£15	12351	(287)	1911-13 SH 1½d dull reddish purple and bright green, plus a deeper shade, each centred to SE, fresh, fine m.m. SG Spec. M10 (3). Cat. £90 {MH}	£35
12310	(286)	1911 Harrison perf 15 x 14 4d deep bright orange, centred to top, h/r, m.m. SG Spec. M27 (2). Cat. £40 {MH}	£15	12352	(287)	1911-13 SH 1½d reddish purple and yellow-green, centred to NW, very fresh m.m. SG Spec. M10 (2). Cat. £45 {MH}	£32
12311	(286)	1911 Harrison perf 14 x 14 4d deep bright orange, fresh L.m.m. SG Spec. M27 (2). Cat. £40 {MH}	£17	12353	(289)	1911-13 SH 1½d deep plum and deep green, well centred, overall toning, h/r, m.m. Scarce. SG Spec. M10 (6). Cat. £225 {MH} PH Plate 26	£54
12312	(293)	1911 SH 5d dull reddish purple and cobalt-blue, fine mint. SG Spec. M30 (1). Cat. £30 {MH}	£14	12354	(289)	1911-13 SH 1½d deep plum and deep green, v.f.u. SG Spec. M10 (6). Cat. £125 {U} US PH Plate 26	£57
12313	(294)	1911 SH 5d deep plum and cobalt-blue, centred to SE, very fresh, L.m.m. SG Spec. M30 (4). Cat. £30 {MH}	£14	12355	(293)	1911-13 SH 5d deep dull reddish purple and cobalt-blue, very fresh m.m. SG Spec. M30 (1) Cat. £30 {MH} US2	£12
12314	267/76	1911 Harrison perf 14 ½d (4, incl. bright green with smudged cds cancels and some toned perfs) and 2½d. Cat. £220 {U} US5	£20	12356	(297)	1911-13 SH 6d dull purple (non-fluorescent ink), fresh m.m. SG Spec. M33A (1). Cat. £30 {MH}	£22
12315	267/78	1911 Harrison perf 14 ½d (4 shades, ex. bright green), 1d (3, ex. both aniline shades), 2½d and 4d, good to fine used. (9) Cat. £231 {U} US4 ..	£38	12357	(297)	1911-13 SH 6d pale full purple (June 1913), fresh, fine m.m. SG Spec. M33A (4). Cat. £30 {MH}	£22
12316	267-78	1911 Harrison perf 11 ½d (5, incl. blue-green), 1d (3), 2½d, 3d and 4d, fine used. Cat. £385 {U} US4 PH Plate 26	£100	12358	(297)	1911-13 SH 6d dull purple (non-fluorescent ink), fresh m.m. SG Spec. M33A (1). Cat. £30 {MH}	£22
12317	267wi	1911 Harrison perf 14 ½d dull yellow-green, WATERMARK INVERTED, small hinge stain, m.m. Cat. £60 {MH}	£37	12359	(298)	1911-13 SH 6d pale reddish purple, centred to NW, m.m. SG Spec. M33A (5) Cat. £30 {MH}	£19
12318	272a	1911 Harrison perf 14 1d brick-red, NO WATERMARK, very fine u.m. Cat. £75 {UM}	£43	12360	(298)	1911-13 SH 6d reddish purple (non-fluorescent ink, Oct 1912), toned perf at bottom, h/r, m.m. SG Spec. M33A (3). Cat. £30 {MH}	£17
12319	272wi	1911 Harrison perf 15 x 14 1d rose-red, WATERMARK INVERTED, centred to SE, blunted perfs at bottom, fresh u.m. Cat. £90 {UM}	£38	12361	(300)	1911-13 SH 6d dark purple (fluorescent ink, May 1912), centred to NW, fresh, fine m.m. SG Spec. M33 (6). Scarce. Cat. £125 {MH} PH Plate 26	£97
12320	274	1911 Harrison perf 14 1d rose-carmine, centred to SW, m.m. Cat. £55 {MH}	£24	12362	(305)	1911-13 SH 7d pale grey, centred to SW, L.m.m. SG Spec. M38 (3). Cat. £35 {MH} US	£12
12321	275	1911 Harrison perf 14 1d aniline pink, h/r, very fresh m.m. SCARCE. Cat. £750 {MH} PH Plate 25	£535	12363	(306a)	1911-13 SH 9d deep dull reddish purple and deep bright blue, small wrinkle, o/wise fine used. SG Spec. M41 (2). Cat. £75 {U} US	£26
12322	275	1911 Harrison perf 14 1d aniline pink, centred to bottom, light straight lines cancel, very fresh, v.g.u. Cat. £400 {U} US PH Plate 26	£162	12364	(309)	1911-13 SH 10d dull reddish purple and scarlet, centred to SW, fine m.m. SG Spec. M44 (1). Cat. £225 {MH} PH Plate 26	£81
12323	275	1911 Harrison perf 14 1d aniline pink, fine cds used. Scarce Cat. £400 {U} US PH Plate 25	£247	12365	(309)	1911-13 SH 10d deep dull reddish purple and scarlet, centred to right, fine m.m. SG Spec. M44 (1). Cat. £225 {MH} PH Plate 26	£81
12324	275a	1911 Harrison perf 14 1d aniline rose, with control A11 (wide), well centred, fine and fresh, u.m. Scarce. Cat. £300 {UM} PH Plate 26	£184	12366	(309)	1911-13 SH 10d dull reddish purple and scarlet, fine used. SG Spec. M44 (1). Cat. £110 {U} US4	£26
12325	275a	1911 Harrison perf 14 1d aniline rose, centred to SE, straight lines cancel, v.g.u. Cat. £140 {U} US PH Plate 26	£67	12367	(311)	1911-13 SH 10d deep dull purple and carmine, centred to NW, slight gum disturbance where hinge removed, fresh m.m. SG Spec. M44 (7). Cat. £85 {MH}	£27
				12368	(311)	1911-13 SH 10d deep dull purple and carmine, fresh, fine m.m. SG Spec. M44 (7). Cat. £85 {MH}	£35
				12369	(311)	1911-13 SH 10d deep dull purple and carmine, fine m.m. SG Spec. M44 (7). Cat. £85 {MH}	£35
				12370	(312)	1911-13 SH 1s green and scarlet, h/r, fresh m.m. SG Spec. M47 (4). Cat. £85 {MH}	£35

Lot No	Cat No	Description	Estimate
Great Britain - KEVII - continued			
12371	(312)	1911-13 SH 1s green and bright scarlet, well centred, fresh, fine m.m. SG Spec. M47 (3). Cat. £85 {MH}	£35
12372	249-a	1911-13 SH 7d grey-black, both shades, v. fine used. Cat. £122 {U} US	£53
12373	287	1911-13 SH 1½d reddish purple and bright green, centred to top, h/r, m.m. Cat. £45 {MH}	£22
12374	287	1911-13 SH 1½d reddish purple and bright green, horizontal pair, very fresh, v.f.u. Cat. £76 {U} US	£27
12375	287/9	1911-13 SH 1½d, with reddish purple (4) and dull/slate purple (2) shades, fine cds used. Cat. £180 {U} US	£62
12376	287-312	1911-13 Somerset House basic set most being dated cds f.u. 1½d, 2d, 5d, 6d, 7d creased, 9d 10d & 1/- (8). Cat. £270 {U} US3	£44
12377	287-9	1911-13 SH 1½d, the three shades, fine cds used. Cat. £98 {U} US	£28
12378	289	1911-13 SH 1½d slate-purple and green, also the paler shade, each centred to NE, fresh m.m. Cat. £60 {MH}	£26
12379	290	1911-13 SH 2d deep dull green and red, centred to SW, very fresh, fine m.m. Cat. £28 {MH}	£13
12380	290/2	1911-13 SH 2d, 5 examples with shades, very good to fine used. Cat. £130 {U} US	£40
12381	290-2	1911-13 SH 2d, the three shades, fine cds used. Cat. £75 {U} US	£26
12382	291	1911-13 SH 2d deep dull green and carmine, centred to SE, fresh m.m. Cat. £30 {MH}	£15
12383	291	1911-13 SH 2d deep dull green and carmine, centred to right, fresh m.m. Cat. £30 {MH}	£16
12384	291	1911-13 SH 2d deep dull green and carmine, centred to NW, h/r, fresh m.m. Cat. £30 {MH}	£16
12385	293-4	1911-13 5d, both shades, fine cds used. Cat. £44 {U} US	£13
12386	295	1911-13 SH 6d royal purple, fresh, fine m.m. Cat. £50 {MH}	£39
12387	296s	1911-13 SH 6d bright magenta, on chalky paper, ovptd. SPECIMEN Type 22, fresh, fine m.m. RARE. RPS Cert. (2011). Cat. £4750 {S} US PH Plate 26	£5785
12388	297	1911-13 SH 6d dull purple, fresh, fine m.m. Cat. £30 {MH}	£23
12389	297-9	1911-13 SH 6d, the dull reddish and deep reddish purple shades, slight toning, good cds used. Cat. £95 {U} US	£17
12390	298	1911-13 SH 6d reddish purple, centred to right, fresh, fine m.m. Cat. £30 {MH}	£24
12391	298	1911-13 SH 6d reddish purple, fresh, fine m.m. Cat. £30 {MH}	£24
12392	301	1911-13 SH 6d dull purple, on 'Dickinson' coated paper, well centred, fresh, fine l.m.m. Cat. £250 {MH} PH Plate 26	£162
12393	301	1911-13 SH 6d dull purple, on 'Dickinson' coated paper, centred to NE, imperceptible hinge mark, very fresh, fine l.m.m. Cat. £250 {MH} PH Plate 26	£162
12394	303	1911-13 SH 6d deep plum (chalky paper), centred to NW, very fresh, fine m.m. Cat. £30 {MH}	£14
12395	305	1911-13 SH 7d slate-grey, very fresh, heavy m.m. Cat. £15 {MH}	£8
12396	306	1911-13 SH 9d reddish purple and light blue, centred to right, very fresh, fine m.m. Cat. £95 {MH}	£45
12397	306	1911-13 SH 9d reddish purple and light blue, centred to NW, fine used. Cat. £75 {U} US	£32
12398	306a	1911-13 SH 9d deep dull reddish purple and deep bright blue, centred to NE, very fresh, fine l.m.m. Cat. £95 {MH}	£45
12399	307	1911-13 SH 9d dull reddish purple and blue, centred to right, very fresh, fine m.m. Cat. £60 {MH}	£30
12400	307	1911-13 SH 9d dull reddish purple and blue, fresh, very fine used. Cat. £60 {U} US	£22
12401	307	1911-13 SH 9d dull reddish purple and blue, v.g.u. Cat. £60 {U} US	£17
12402	307a	1911-13 SH 9d deep plum and blue, well centred, very fresh, fine m.m. Cat. £60 {MH}	£30
12403	308	1911-13 SH 9d slate-purple and cobalt-blue, h/r, m.m. Scarce. Cat. £160 {MH} PH Plate 26	£119
12404	309	1911-13 SH 10d dull purple and scarlet, centred to left, fresh, fine m.m. Cat. £95 {MH}	£54
12405	309	1911-13 SH 10d dull purple and scarlet, centred to left, fresh, fine m.m. Cat. £95 {MH}	£54
12406	309	1911-13 SH 10d dull purple and scarlet, centred to bottom, fine used. Cat. £75 {U} US	£28
12407	309	1911-13 SH 10d dull purple and scarlet, fine used. Cat. £75 {U} US	£27
12408	310	1911-13 SH 10d dull reddish purple and aniline pink, centred to left, fine and fresh, u.m. Cat. £500 {UM} PH Plate 26	£324
12409	311	1911-13 SH 10d dull reddish purple and carmine, fine used. Cat. £60 {U} US	£21
12410	311	1911-13 SH 10d dull reddish purple and carmine, fresh, v.f.u. Cat. £60 {U} US	£23
12411	312	1911-13 SH 1s dark green and scarlet, centred to SW, m.m. Cat. £120 {MH}	£45
12412	312-14	1911-13 SH 11s, the three shades, very good to fine cds used. Cat. £135 {U} US	£38
12413	313	1911-13 SH 1s deep green and scarlet, centred to SE, gum bend, fresh m.m. Cat. £80 {MH}	£26
12414	314	1911-13 SH 1s green and carmine, gum crease at bottom, h/r, fresh m.m. Cat. £60 {MH}	£19
12415	315	1911-13 SH 2s6d dull greyish purple, neat partial (dated) Registered pmk, very fresh, v.f.u. Cat. £450 {U} PH Plate 26	£173
12416	316	1911-13 SH 2s6d dull (deep) reddish purple, oval Registered pmks, fine used. Cat. £180 {U} US4 PH Plate 26	£38
12417	316	1911-13 SH 2s6d dull reddish purple, centred to left, fine cds used. Cat. £180 {U} US PH Plate 26	£65
12418	316	1911-13 SH 2s6d dull reddish purple, cds cancel, light corner creases, o/wise v.g.u. Cat. £180 {U}	£35
12419	317	1911-13 SH 2s6d dark purple, fresh, v.f.u. Cat. £190 {U} US PH Plate 26	£67
12420	318	1911-13 SH 5s carmine, centred to SW, partial oval Registered pmk at left. Cat. £200 {U} US4	£19
12421	318	1911-13 SH 5s carmine, fine used. Cat. £200 {U} US PH Plate 26	£62

Lot No	Cat No	Description	Estimate
Great Britain - KEVII - continued			
12422	318	1911-13 SH 5s carmine, apparently unused o.g., but cleaned. Attractive filler. {U} PH Plate 26	£38
12423	318	1911-13 SH 5s carmine, neat circular rubber cancels, light toning, fair to good used. Cat. £200 {U}	£28
12424	319	1911-13 SH 10s blue, cds cancels, odd slightly short perf, v.g.u. Cat. £600 {U} PH Plate 26	£189
12425	320	1911-13 SH £1 deep green, central GUERNSEY circular rubber cancel, a few light tone patches, good used. Cat. £750 {U} PH Plate 26	£248
GREAT BRITAIN - KGV			
12426		1910 HENTSCHEL HALF-TONE ESSAY 7d in black, small format manuscript '7' beneath design, very fine. Cat. £350 {E} US PH Plate 27	£214
12427		1910 HENTSCHEL half-tone COLOUR TRIAL 3d in black on thin card, manuscript 'IV/21' at top, very fine. Cat. £350 {E} US PH Plate 27	£214
12428		1911 HENTSCHEL COLOUR TRIAL ESSAYS of 7d and 1s, printed together on 25th March, supplied by Huber, cut out and stuck on single card (separated and rejoined), endorsed in manuscript 'Turquoise on Blue' at bottom, fine and scarce. {E} US PH Plate 27	£708
12429		1911-12 Die B ½d green (pair), 1912 (Jan) ½d green (pair) and (Aug) ½d green, fine m.m. Cat. £39 {MH} US2	£11
12430		1911-12 Die B ½d green (2), 1912 (Jan) ½d, (Aug) ½d pair (u.m.), (Sept-Oct) ½d corner block of 4 (streaky gum, two u.m.), u.m./m.m. Odd gum crease. Cat. £128 {MH} US2	£33
12431	(322)	1911-12 Die A ½d yellow-green, fine u.m. SG Spec. N1 (5). Cat. £50 {UM}	£18
12432	(322)	1911-12 Die A ½d pale green and ½d deep green, fine u.m. SG Spec. N1 (1) and (3). Cat. £55 {UM}	£22
12433	(324)	1911-12 Die B ½d bright yellow-green, fine u.m. SG Spec. N2 (4). Cat. £70 {UM}	£43
12434	(325)	1911-12 Die B ½d green, horizontal pair, hinged on one only, fine u.m./m.m. SG Spec. N2 (5). Cat. £21 {MH} US2	£11
12435	(325)	1911-12 Die B ½d, the bright green (also wmk inverted, hinged), pale bright green, yellow-green and green shades, odd light bend, u.m. SG Spec. N2 (1), (2), (3) and (5). Cat. £79 {UM}	£37
12436	(325)	1911-12 Die B ½d deep green, fresh, fine m.m. SG Spec. N2 (6). Cat. £35 {MH}	£19
12437	(325)	1911-12 Die B ½d deep green, fine and fresh, u.m. SG Spec. M2 (6). Cat. £60 {UM}	£30
12438	(327)	1911-12 Die A 1d deep carmine-red, fresh u.m. SG Spec. N7 (3). Cat. £75 {UM}	£28
12439	(328)	1911-12 Die A 1d rose-pink, centred to right, very fresh, fine mint. (SG Spec. N7 (6). Cat. £120 {MH} PH Plate 27	£54
12440	(328)	1911-12 Die A 1d, the carmine and pale carmine shades, fresh u.m. SG Spec. N7 (4) and (5). Cat. £50 {UM}	£22
12441	(329)	1911-12 Die B 1d, the carmine, bright carmine-red and pale carmine-red shades, fresh u.m. Cat. £90 {UM}	£38
12442	(329)	1911-12 Die B 1d deep carmine, fine u.m. SG Spec. N8 (3). Cat. £75 {MH}	£28
12443	(329)	1911-12 Die B 1d, the carmine (wmk inverted), pale carmine and bright carmine shades, fresh m.m. Cat. £48 {MH}	£18
12444	(329)	1911-12 Die B 1d carmine-red, block of 6 (3 x 2), lightly hinged on one only, others fine u.m. SG Spec. N8 (6). Cat. £115 {UM} US2	£42
12445	(332)	1911-12 Die B 1d pale scarlet, centred to NE, h/r, fresh m.m. SG Spec. N9 (2). Cat. £65 {MH}	£35
12446	(332w)	1911-12 Die B 1d bright scarlet, wmk inverted, centred to bottom, very fresh, fine m.m. SG Spec. N9 (3). Cat. £45 {MH}	£24
12447	321/32	1911-12 ½d (5, incl. Die A blue-green, v.f.u.) and 1d (6), shades, fair to fine used. Cat. £220 {U} US4 (image available online only)	£50
12448	322/36	1911-12 ½d green Die A, ½d bright green Die B, 1d carmine-red Die A, 1d carmine Die B, 1912 (Sept) ½d and 1d, fine u.m. Cat. £176 {UM}	£86
12449	326	1911-12 Die B ½d bluish green, fresh m.m. Cat. £160 {MH} PH Plate 26	£92
12450	327/30	1911-12 Die A 1d carmine-red strip of 4 (hinged on two only, crease on one), Die B 1d carmine single and 2 pairs (one creased) and 1d pale carmine, a few are u.m., others m.m. Cat. £104 {MH} US2	£25
12451	327-8	1911-12 Die A 1d, 24 mint (17, never hinged), examples incl. blocks of 8 and 4 (2), plus 7 used, shades, generally fine. Cat. £230 {X} US7	£27
12452	329	1911-12 Die B 1d carmine, block of 4, centred to NE, hinged on two only, fresh u.m./m.m. Cat. £50 {MH} US2	£18
12453	331	1911-12 Die B 1d rose-pink, centred to SE, some short perfs at right, fresh u.m. Cat. £225 {UM} PH Plate 27	£76
12454	332	1911-12 Die B 1d scarlet, fresh m.m. Cat. £45 {MH}	£17
12455	332wi	1911-12 Die B 1d scarlet, watermark inverted, u.m. Cat. £80 {UM}	£43
12456	333	1911-12 Die B 1d aniline scarlet, centred to right, fresh, fine l.m.m. Scarce. Cat. £240 {MH} PH Plate 27	£194
12457		1912 1½d, controls with red-brown (O19), yellow-brown (L18, strip of 3) and orange-brown (N19, toned gum), u.m. Cat. £110 {UM} US	£34
12458	(335)	1912 (Sept) ½d deep green, slightly blunted perfs at top, fresh m.m. SG Spec. N3 (3). Cat. £120 {MH}	£54
12459	(336-7)	1912 (Sept) 1d, the scarlet, pale scarlet and bright scarlet shades, m.m. SG Spec. N10 (1), (2) and (3). Cat. £90 {MH}	£29
12460	(339)	1912 (Jan) ½d pale green, horizontal pair, fresh m.m. SG Spec. N4 (2). Cat. £50 {MH} US2	£18
12461	(339)	1912 (Jan) ½d bluish green, centred to NW, fresh m.m. SG Spec. N4 (5). Cat. £130 {MH} PH Plate 26	£86
12462	(339)	1912 (Jan) ½d myrtle-green, very fresh, fine m.m. Lovely colour. SG Spec. N4 (4). Scarce. Cat. £150 {MH} PH Plate 27	£108
12463	(340)	1912 (Jan) ½d, the yellow-green and bright yellow-green (off-centre, yellowish gum) shades, u.m. SG Spec. N4 (6) and (7). Cat. £85 {UM}	£25
12464	(341)	1912 (Jan) 1d very deep bright scarlet, very fresh, fine u.m. Scarce. SG Spec. N11 (4). Cat. £275 {UM} PH Plate 27	£162
12465	(344)	1912 (Aug) ½d, the green (3, incl. wmk inverted and reversed), pale green and deep green shades, odd light bed, very fresh u.m. (5) Cat. £76 {UM}	£32

Lot No	Cat No	Description	Estimate
Great Britain - KGV - continued			
12466	(345)	1912 (Aug) 1d scarlet (wmk inverted and reversed) and 1d bright scarlet, fresh u.m. Cat. £35 {UM}	£15
12467	(350)	1912 (Sept-Oct) 1d bright scarlet, fresh l.m.m. SG Spec. N13 (2). Cat. £18 {MH}	£11
12468	(351)	1912 ½d deep dull green, SE corner horizontal strip of 8, one is gum creased, hinged on two stamps and in side margin, o/wise fresh, fine u.m. This has been separated from the SW corner control strip of 4 (with Trevor Harris Cert) which is offered nearby at £750, Retail is £195 per stamp (or £100 if hinged) so totalling £1370. {UM} US10 (image available online only)	£212
12469	(351)	1912 ½d cobalt-green, SW corner control pair, U22, perf type 2 €, lightly hinged on one only, fine u.m./m.m. SG Spec. N14 (17). Cat. £65 {MH} US2	£33
12470	(351)	1912 ½d cobalt-green, SW corner control U22, perf type 2A (P) strip of 3, couple of stamps are fresh u.m. SG Spec. N14 (17). Cat. £120 {UM} US2 (image available online only)	£84
12471	(351)	1912 ½d deep cobalt-green, SW corner control W23, perf type 2A (P) strip of 3, light gum crease, fresh u.m. Very scarce. SG Spec. N14 (18). Cat. £1200 {UM} US2 PH Plate 27	£677
12472	(351)	1912 ½d deep cobalt-green, centred to bottom, light horizontal gum crease, fresh l.m.m. SG Spec. N14 (18). Scarce. Cat. £300 {MH} US PH Plate 29	£156
12473	(351)	1912 ½d deep cobalt-green, with control T22 (imperf margin), light gum crease, fresh m.m. SG Spec. N14 (18). Scarce. Cat. £300 {MH} US PH Plate 27	£160
12474	(351)	1912 ½d deep cobalt-green, SW corner example, fresh, fine m.m. SG Spec. N14 (18). Scarce. Cat. £300 {MH} US PH Plate 27	£178
12475	(354)	1912 ½d dull yellow-(apple) green, SW (from right pane) control strip of 3 (G15, perf margin), hinged on control only, others fine u.m. Plating dots in marginal rules. SG Spec. N14 (9). Cat. £68 {UM} US	£36
12476	(354)	1912 ½d dull yellow-(apple) green, SW corner control strip of 3, G15 (perf margins), fine and fresh, u.m. SG Spec. N14 (9). Cat. £75 {UM} US	£40
12477	(354)	1912 ½d bright yellow-green, SW corner control strip of 3 (G15, imperf margin), plating dots on R20/1 example, fine u.m. SG Spec. N14 (11). Cat. £225 {UM} US PH Plate 27	£125
12478	(354)	1912 ½d dull yellow-(apple) green, SW corner control strip of 3 (G15, imperf margin), fine u.m. SG Spec. N14 (9). Cat. £75 {UM} US	£40
12479	(354)	1912 ½d dull yellow-(apple) green, SW corner control strip of 3 (G15, perf margins), plating dots on R20/3 example, fine u.m. SG Spec. N14 (9). Cat. £75 {UM} US	£58
12480	(356)	1912 ½d deep blue-(myrtle) green, short perf at left, fresh o.g. SG Spec. N14 (15). Cat. £225 {MH} US PH Plate 29	£111
12481	(356)	1912 ½d deep blue-(myrtle) green, fresh m.m. SG Spec. N14 (15). Cat. £225 {MH} US PH Plate 29	£125
12482	(357)	1912 1d deep bright scarlet, SE corner control block of 6 (C13, perf margin), thinned on two only (one with short corner perf), the others (light gum bends) u.m. Cat. £170 {UM} US10	£26
12483	(357)	1912 1d deep bright scarlet, with control P20 (imperf margin), fresh m.m. SG Spec. N16 (2). Cat. £20 {MH} US	£9
12484	(357)	1912 1d deep scarlet, with control Q21 (perf margin), fine mint. SG Spec. N16 (4). Cat. £20 {MH} US	£9
12485	(357)	1912 1d brick-red, SE corner control block of 6 (J17, imperf margin), fine and fresh, u.m. SG Spec. N16 (5). Cat. £42 {UM} US	£34
12486	(359)	1912 1d deep scarlet, centred to NW, fresh u.m. SG Spec. N16 (4) Cat. £15 {UM} US	£6
12487	(359)	1912 1d pale red, SE corner control block of 6 (H16, perf margin), fine and fresh, u.m. Cat. £132 {UM} US	£67
12488	(359)	1912 1d pale red, with control H16 (imperf margin), fine l.m.m. SG Spec. N16 (8) Cat. £15 {UM} US	£6
12489	(359)	1912 1d pale red, SE corner control strip of 3 (K17, imperf margin), fine u.m. SG Spec. N16 (8). Cat. £66 {UM} US	£36
12490	(359)	1912 1d pale red, with control H16, (imperf margin), tiny offset on gum, u.m. SG Spec. N16 (8). Cat. £22 {UM} US	£11
12491	(359)	1912 1d pale red, SE corner control pair (I16, perf margins) with the attached complete bottom margin, fine u.m. Ex. plate 55. {UM} US	£27
12492	(360)	1912 1d carmine, SE corner control strip of 3 (R21, perf margin), fine u.m. SG Spec. N16 (10a). Very scarce. Cat. £525 {UM} US10 PH Plate 28	£104
12493	(360)	1912 1d carmine, SE corner control strip of 3 (R21, perf margin), light gum bend on one, fine u.m. SG Spec. N16 (10a). Very scarce. Cat. £525 {UM} US10 PH Plate 28	£101
12494	(360)	1912 1d carmine, SE corner control (S22, perf margin) block of 4, fine and fresh, u.m. Scarce. SG Spec. N16 (10a). Cat. £700 {UM} US8 (image available online only)	£191
12495	(360)	1912 1d bright carmine-red, SE corner control strip of 3, R21, perf type 2 (E), two stamps are never hinged, fine u.m./m.m. SG Spec. N16 (12). Cat. £80 {UM} US2	£51
12496	(360)	1912 1d carmine, SE corner control strip of 3, S21, perf type 2 (E), fresh u.m. SG N16 (10a). SCARCE. Cat. £525 {UM} US2 PH Plate 28	£381
12497	(360)	1912 1d carmine, SE corner horizontal strip of 6, with control N19, perf type 2 (E), three stamps are never hinged, fine mint. SG Spec. N16 (10a). Cat. £900 {MH} US2 PH Plate 28	£508
12498	(360)	1912 1d carmine, with control S21 (imperf margin), fresh m.m. SG Spec. 16 (10a) Cat. £125 {MH} US5 PH Plate 28	£44
12499	(360)	1912 1d carmine, fine and fresh, u.m. SG Spec. N16 (10a). Cat. £175 {UM} US2 PH Plate 29	£127
12500	(360)	1912 1d carmine, with control S22 (perf margin), fresh u.m. SG Spec. N16 (10a). Cat. £175 {UM} US5 PH Plate 28	£80
12501	(360)	1912 1d carmine, SE corner control block of 6, R21, perf type 2A (P), hinged on top three stamps only, fine u.m./m.m. SG Spec. N16 (10a). SCARCE. Cat. £900 {UM} US2 (image available online only)	£508
12502	(360)	1912 1d carmine, SE corner control strip of 3, S21 (imperf margin), hinged on control only, tiny corner marginal thin, fine u.m./l.m.m. Scarce. SG Spec. N16 (10a). Cat. £475 {MH} US5 PH Plate 28	£184

Lot No	Cat No	Description	Estimate
Great Britain - KGV - continued			
12503	(360)	1912 1d deep brick-red, SE corner control strip of 3, J17 (imperf margin), fresh m.m. SG Spec. N16 (6). Cat. £270 {MH} US5 PH Plate 27	£69
12504	(360)	1912 1d carmine, with control R21 (imperf margin), fine and fresh, u.m. SG Spec. N16 (10a). Cat. £175 {UM} US PH Plate 28	£134
12505	(360)	1912 1d bright carmine, with control N19 (perf margin), centred to NE, fresh, fine l.m.m. SG Spec. N16 (10a). Cat. £125 {MH} US PH Plate 27 ..	£71
12506	(360)	1912 1d deep carmine-red, centred to bottom, very fresh, fine u.m. VERY SCARCE. SG Spec. N16 (13). Cat. £550 {UM} US PH Plate 29	£556
12507	(360)	1912 1d brick-red (imperf margin) and 1d brick-red (perf margin), each with J17 control, fine m.m. SG Spec. N16 (5) and (1). Cat. £95 {MH} US	£40
12508	(360)	1912 1d brick-red, SE corner control block of 4 (Q20, perf margins), three stamps are u.m., fine. SG Spec. N16 (5). Cat. £26 {UM} US	£12
12509	(360)	1912 1d carmine, control single (N19, perf margin), fresh, fine mint. SG Spec. N6 (10a). Cat. £125 {MH} US PH Plate 28	£76
12510	(360)	1912 1d carmine, SE corner control strip of 3, T22, perf type 2A(P), all stamps are very fine u.m. SG Spec. N16 (10a). Scarce. Cat. £525 {UM} US PH Plate 28	£400
12511	(360)	1912 1d carmine, fine and fresh, u.m. SG Spec. N16 (10a). Cat. £175 {UM} US PH Plate 29	£134
12512	(360)	1912 1d carmine, control strip of 3, T22 perf type 2A(P), marginal thin, all stamps u.m. SG Spec. N16 (10a). Scarce. Cat. £525 {UM} US PH Plate 28	£378
12513	(361)	1912 1d scarlet- vermilion, SE corner control strip of 3, M19 (imperf margin), hinged on two only, fine u.m./m.m. Cat. £430 {MH} US5 PH Plate 28	£105
12514	(362)	1912 1½d deep red-brown, with control O19 (imperf margin), plus 1½d bright orange-brown (control O20, perf margin), fine l.m.m. Cat. £67 {MH} US	£36
12515	(362)	1912 1½d pale red-brown, SW corner control strip of 3 (O20, imperf margin), h/r, fresh m.m. SG Spec. N18 (2). Cat. £42 {MH} US	£14
12516	(363)	1912 1½d deep chocolate-brown, with control M19 (imperf margin), centred to right, fresh, fine m.m. SG Spec. N18 (6). Cat. £90 {MH} US ..	£40
12517	(363)	1912 1½d deep chocolate-brown, with control M18 (perf margin), fresh m.m. SG Spec. N18 (6). Cat. £90 {MH} US	£40
12518	(365)	1912 1½d deep yellow-brown, SW corner control strip of 3 (M19, imperf margins), the control is never hinged, others with hinge remains, fresh mint. SG Spec. N18 (11). Cat. £275 {UM} US10 PH Plate 28	£39
12519	(365)	1912 1½d bright yellow-brown, horizontal pair, h/r, marginal m.m. SG Spec. N18 (12). Cat. £368 {MH} US2	£11
12520	(365)	1912 1½d deep yellow-brown, with control N19, perf margin, h/r, fresh m.m. SG Spec. N18 (11). Cat. £75 {MH} US PH Plate 28	£44
12521	(365)	1912 1½d deep yellow-brown, SW corner control strip of 3 (M19, perf margin), fresh, fine l.m.m. (one never hinged). SG Spec. N18 (11). Cat. £275 {MH} US PH Plate 28	£134
12522	(369)	1912 2d deep bright orange, SW corner control strip of 3 (R21, perf margin), fine u.m./m.m. SG Spec. N19 (8). Cat. £61 {MH} US	£31
12523	(369)	1912 2d deep bright orange, SW corner control strip of 3 (R21, imperf margin), fine u.m./m.m. Cat. £61 {MH} US	£31
12524	(370)	1912 2d deep orange, Die 2, corner SW control pair (S22, imperf margin), fresh u.m. SG Spec. N20 (3). Cat. £80 {UM} US	£28
12525	(375)	1912 3d brownish violet, with control R21 (imperf margin), plate 116/7b, fine mint. SG Spec. N22 (12). Cat. £60 {MH} US	£31
12526	(375)	1912 3d brownish violet, with control R21 (imperf margin), fresh, fine mint. SG Spec. N22 (12). Cat. £60 {MH} US	£31
12527	(375)	1912 3d Heliotrope, SW corner control strip of 3 (N19, imperf margin), diagonal gum crease on centre stamp, fresh u.m. Cat. £180 {UM} US PH Plate 29	£76
12528	(378)	1912 4d deep slate-green, corner bend, o/wise fine u.m. SG Spec. N23 (7). Scarce. Cat. £250 {UM} US PH Plate 29	£156
12529	(378)	1912 4d deep slate-green, with control S21 (imperf margin), slight gum disturbance where hinge removed, fresh m.m. SG Spec. N23 (7). Cat. £175 {MH} US PH Plate 28	£111
12530	(390)	1912 BROMIDE OF EVE'S PILLAR DESIGN 8d, on white card, reduced to ¾ size and mounted on card, fine. Cat. £550 {E} US PH Plate 29	£258
12531	334/5wi	1912 (Sept) ½d pale green (2 slight shades) and ½d green (wmk inverted, corner gum crease), h/r, fresh m.m. Cat. £135 {MH}	£54
12532	334-43	1912 (Sept) and (Jan) issues with all shades, fine used. Cat. £260 {U} US (image available online only)	£91
12533	335, 336	1912 ½d green & 1d scarlet, wmk Royal Cypher (Simple), fine used, h/r. Cat. £70 {U} US3	£23
12534	335-6	1912 (Sept) ½d and 1d, h/r, m.m. Cat. £75 {MH} US4	£18
12535	335wi	1912 (Sept) ½d green, WATERMARK INVERTED, centred to SW, light slogan cancel, g.u. Cat. £40 {U}	£10
12536	335W-36W	1912 (Sept) ½d and 1d (weak corner perf) with watermark inverted, fine cds used. Cat. £70 {U} US4	£14
12537	336 var	1912 (Sept) 1d scarlet, booklet pane of 6, blunted perfs at right and at bottom, a few lightly toned perfs, hinged on top three stamps only. SG Spec. NB5. Cat. £275 {MH} US4 (image available online only)	£43
12538	336-7 wi	1912 (Sept) 1d scarlet (7, three with wmk inverted), shades, several with clipped/trimmed perfs, fresh m.m. Cat. £210 {MH} US7 (B)	£13
12539	336-wi	1912 (Sept) 1d scarlet, also with wmk inverted, h/r, m.m. Cat. £60 {MH}	£17
12540	338-43	1912 (Jan) ½d (6), plus NO CROSS varieties (3, some traces of crown) and 1d (7, incl. aniline scarlet) plus NO CROSS varieties (2), good to fine used. Cat. £140 {U} US4 PH Plate 27	£59
12541	338-9	1912 (Jan) ½d, the green, pale green and deep green (very light hinge trace), fresh u.m. SG Spec. N4 (1), (2) and (3). Cat. £65 {UM}	£24
12542	339	1912 (Jan) ½d green, irregular block of 8, four are never hinged, centred to right, fine u.m. Cat. £92 {MH} US2	£27
12543	339	1912 (Jan) ½d green, vertical pair, centred to right, lightly hinged on one only, fine u.m./m.m. Cat. £23 {MH} US2	£9
12544	340a	1912 (Jan) ½d yellow-green, NO CROSS IN CROWN variety, fine and fresh, l.m.m. Cat. £100 {MH}	£43

Lot No	Cat No	Description	Estimate	Lot No	Cat No	Description	Estimate
Great Britain - KGV - continued				Great Britain - KGV - continued			
12545	341	1912 (Jan) 1d bright scarlet, with control B.11, perf margin, m.m. {MH} US7 (B)	£15	12587	357	1912 1d scarlet, SE corner control strip of 3, F15 (perf margin), h/r, fresh m.m. {MH} US2	£7
12546	341	1912 (Jan) 1d bright scarlet, with control B.11, perf margin, fresh, fine m.m. {MH} US7 (B)	£15	12588	357	1912 1d scarlet, with control W24, perf margin, fresh m.m. Cat. £40 {MH} US2	£18
12547	341/2	1912 (Jan) 1d scarlet, A11 never hinged and 6 (two toned) hinged examples, shades, generally fine and fresh, mint. Cat. £140 {X} US7 (B)	£14	12589	357	1912 1d scarlet, SE corner control strip of 3, C13 (imperf margin), fine and fresh, u.m. {UM} US2	£15
12548	341-2	1912 (Jan) 1d bright scarlet and 1d scarlet (2), fresh u.m. Cat. £30 {UM}	£11	12590	357	1912 1d scarlet, NE corner vertical strip of 4, one (R1/12) with RAGGED BEARD variety, fine u.m. SG Spec. N16 o. Cat. £350 as hinged. SCARCE. {UM} US5 PH Plate 27	£222
12549	341-2	1912 (Jan) 1d, the bright scarlet and scarlet (4, incl. u.m. pair) shades, fresh mint. Cat. £35 {MH} US2	£11	12591	357	1912 1d bright scarlet, SE corner control block of 6 (G15, imperf margin), fine u.m. {UM} US	£22
12550	341a	1912 (Jan) 1d bright scarlet, NO CROSS ON CROWN variety, h/r, fresh m.m. Cat. £110 {MH}	£43	12592	357	1912 1d bright scarlet, SE corner control block of 6 (F15, perf margin), fine and fresh, u.m. {UM} US	£22
12551	343	1912 (Jan) 1d aniline scarlet, centred to bottom, very fresh, fine u.m. Cat. £275 {UM} PH Plate 27	£130	12593	357	1912 1d scarlet, two shades in SE corner control strips of 3 (both G15, imperf margins), either u.m. (toned gum) or hinged on one only. {MH} US	£18
12552	344-50	1912 (Aug) ½d and 1d (2, incl. 'no cross on crown' variety - slight yellowing), (Sept-Oct) ½d (3) and 1d (2), shades, fair to fine used. Cat. £101 {U} US4	£15	12594	357	1912 1d bright scarlet, SE corner control block of 6 (C13, perf margin), hinged on one only, extremely fresh, fine u.m. {UM} US	£18
12553	344a	1912 (Aug) ½d green, NO CROSS ON CROWN variety, fine and fresh, u.m. Cat. £325 {UM} PH Plate 26	£216	12595	357	1912 1d scarlet, with control U23 (perf margin) and W24 (imperf margin, thin, toned gum), m.m. Cat. £52 {MH} US	£13
12554	344wi	1912 (Aug) ½d green, WATERMARK INVERTED, h/r, fresh m.m. Scarce. Cat. £375 {MH} PH Plate 26	£238	12596	357	1912 1d scarlet, SE corner control strip of 3 (G15, imperf margin), fine u.m. {UM} US	£12
12555	345	1912 (Aug) 1d scarlet, SE corner B12 control block of 6 (3 x 2), perf type 2, plate 16a, a few lightly toned perfs at left, hinged on margins only, u.m./m.m. {MH} US7 (B)	£13	12597	357	1912 1d scarlet, SE corner control strip of 3 (G15, imperf margin), fine and fresh, u.m. {UM} US	£12
12556	345	1912 (Aug) 1d scarlet, SE corner B12 control strip of 3, perf type 2A, plate 13, gum bends, fresh u.m. Cat. £60 {UM} US7 (B)	£13	12598	357	1912 1d scarlet, SE corner control strip of 3 (C14, perf margin), fine and fresh, u.m. {UM} US	£12
12557	345	1912 (Aug) 1d scarlet, horizontal pair, one is never hinged, fine u.m./m.m. Cat. £23 {MH} US2	£9	12599	357	1912 1d, with control Q21 (wide, perf margin), gum bend, fresh m.m. Cat. £20 {MH} US	£8
12558	345	1912 (Aug) 1d scarlet, block of 3, centred to SE, hinged on only, fresh u.m./m.m. Cat. £38 {UM} US2	£11	12600	358	1912 1d vermilion, SE corner control strip of 3 (M18, imperf margin), plating dot on R20/12 marginal rule, two are u.m., fine l.m.m. Cat. £29 {UM} US	£20
12559	345	1912 (Aug) 1d scarlet, marginal block of 4, stamps fine and fresh, u.m. Cat. £60 {UM} US2	£20	12601	359	1912 1d pale rose-red, SE corner control pair, K18, perf type 2 (E), stamps are u.m. Cat. £60 {UM} US2	£24
12560	345	1912 (Aug) 1d scarlet (horizontal pair) and 1d bright scarlet (vertical pair), each hinged on one only, fine u.m./m.m. SG Spec. N12 (1) and (2). Cat. £46 {MH} US2	£13	12602	359	1912 1d pale rose-red, SE corner control block of 6 (K17, imperf margin), a few short perfs on top central stamp, all stamps fresh u.m. Cat. £180 {UM} US	£71
12561	345	1912 (Aug) 1d scarlet, block of 4, hinged on one only, fresh u.m./m.m. Cat. £53 {UM} US2	£18	12603	360	1912 1d carmine-red (marginal) and 1d bright carmine-red (hinged), fresh u.m. SG Spec. N16 (11) and (12). Cat. £40 {UM} US	£18
12562	345a	1912 (Aug) 1d scarlet, NO CROSS ON CROWN variety, centred to SE, fresh, fine m.m. Cat. £100 {MH}	£41	12604	360	1912 1d carmine-red, with control S21 (perf margin), centred to left, h/r, fresh m.m. {MH} US	£13
12563	345-wi	1912 (Aug) 1d scarlet, wmk upright and wmk inverted, fine m.m. Cat. £26 {MH}	£11	12605	360	1912 1d carmine-red, with control S21 (perf margin), fresh m.m. {MH} US	£13
12564	345-wj	1912 (Aug) 1d scarlet, WATERMARK REVERSED, fresh u.m. Cat. £200 {UM} PH Plate 27	£135	12606	361	1912 1d scarlet-vermilion, with control K18 (perf margin), gum bend, fresh m.m. Also a 1d vermilion. Cat. £125 {MH} US PH Plate 27	£67
12565	346-8	1912 (Sept-Oct) ½d, the green (2, incl. wmk reversed, hinged), pale green, deep green and yellow-green shades, odd yellowish tinge to gum, o/wise fine u.m. (5) Cat. £120 {UM}	£43	12607	361	1912 1d scarlet-vermilion, control strip of 3 (M19, perf margin), two stamps are never hinged (gum disturbance on one at bottom), the hinged stamp is thinned, fresh mint. Cat. £485 {MX} US PH Plate 27	£142
12566	346a	1912 (Sept-Oct) ½d green, NO CROSS ON CROWN variety, fine m.m. Cat. £200 {MH} PH Plate 26	£119	12608	361	1912 1d scarlet-vermilion, with control J17 (imperf margin), couple of shortish perfs at top, fresh u.m. Cat. £180 {UM} US PH Plate 27	£71
12567	346-wk	1912 (Sept-Oct) ½d green, WATERMARK INVERTED & REVERSED, centred to left, fresh u.m. Cat. £160 {UM} PH Plate 26	£86	12609	361	1912 1d scarlet-vermilion, well centred, very fresh, fine m.m. Cat. £125 {MH} US PH Plate 29	£49
12568	350	1912 (Sept-Oct) 1d scarlet, B12 control singles, perf types 2 (2) and 2A (3), couple of blemishes, m.m. {MH} US7 (B)	£14	12610	363	1912 1½d chocolate-brown, SW corner control strip of 3 (M19, imperf margin), two are never hinged, fine mint. Cat. £51 {UM} US	£21
12569	350	1912 (Sept-Oct) 1d scarlet, marginal block of 6 (3 x 2), with control B12 (wide), light patchy gum toning, most stamps are never hinged, u.m./m.m. {MH} US2	£33	12611	365	1912 1½d yellow-brown, with control Q20 (imperf margin) and Q21 (perf margin), fine m.m. Cat. £40 {MH} US	£27
12570	350-wi	1912 (Sept-Oct) 1d scarlet, wmk upright and wmk inverted, fresh u.m. Cat. £80 {UM}	£35	12612	369	1912 2d bright orange, SW corner control strip of 3 (P20, imperf margin, small nicks in 'P' and 'O'), fine u.m. Cat. £50 {UM} US	£36
12571	350a	1912 (Sept-Oct) 1d scarlet, NO CROSS ON CROWN variety, l.m.m. Cat. £150 {MH} PH Plate 27	£70	12613	369	1912 2d bright orange, SW corner control strip of 3 (P20, imperf margin, small nicks in 'P' and 'O'), fine u.m. Cat. £50 {UM} US	£34
12572	350c	1912 (Sept-Oct) 1d scarlet, WATERMARK SIDEWAYS, yellowed gum, marginal, stamp is u.m. Scarce. Cat. £325 {UM} PH Plate 27	£151	12614	369	1912 Die 1 2d bright orange, SW corner control strip of 3 (P20, imperf margin), fine u.m. Cat. £50 {UM} US	£34
12573	350-wj	1912 (Sept-Oct) 1d scarlet, watermark reversed, centred to SW, h/r, fresh m.m. Cat. £30 {MH}	£17	12615	369	1912 2½d bright orange, SW corner control strip of 3 (Q20, imperf margin), fresh u.m./m.m. Cat. £18 {MH} US	£12
12574	351	1912 ½d green, SW corner control block of 6 (D14, perf margins), fine u.m. {UM} US	£25	12616	370	1912 2d orange, Die 2, SW corner control pair (S22) and control single (T2, hinged), both with perf margins, fine u.m. Cat. £36 {UM} US	£22
12575	351	1912 ½d green, SW corner control strip of 3 (B.13, imperf margin), tiny faint tone patch in corner of one, u.m. {UM} US	£22	12617	370	1912 2d orange, Die 2, with control S21 (imperf margin), disturbed gum where hinge sweated off, fresh, part o.g. Cat. £80 {MH} US	£21
12576	351	1912 ½d green, SW corner control block of 6 (C13, imperf margin), fine u.m. {UM} US	£25	12618	375	1912 3d violet, with control F15 (perf margin), with BROKEN FRAME variety, fine l.m.m. SG Spec. N22 (3)e. Cat. £80 {MH} US	£43
12577	351	1912 ½d green, SW corner control strip of 3 (B.13, imperf margin, slightly streaky gum), u.m. {UM} US	£9	12619	381	1912 5d brown, with control K17 (imperf margin), with WHITE BLOTCH on 'V' of REVENUE variety, h/r, fresh m.m. SG Spec. N25 (1)g. Cat. £200 {MH} US PH Plate 29	£107
12578	351	1912 ½d green, SW corner control strip of 3 (J17, imperf margin), plating dot on R20/1 position, u.m. {UM} US	£9	12620	381	1912 5d brown, with control V23 (perf margin), centred to left, very fresh, fine m.m. Scarce. Cat. £175 {MH} US PH Plate 29	£107
12579	351	1912 ½d green, SW corner control strips of 3, both K18, with perf and imperf margins, u.m. {UM} US	£36	12621	383	1912 5d bistre-brown, fine and fresh, l.m.m. Cat. £185 {MH} US PH Plate 29	£89
12580	351	1912 ½d green, SW corner control strips of 3, with C13, F15 and T22, fine u.m. Cat. £33 {UM} US	£25	12622	385a	1912 6d reddish purple, perf 14, with control Q. 20 (imperf margin), h/r, fresh m.m. Cat. £90 {MH} US PH Plate 29	£44
12581	351	1912 ½d green, SW corner control strip of 3 (B.13, imperf margins), fine u.m. {UM} US	£27	12623	396	1912 1s bistre-brown, with control S21 (perf margin), diagonal gum crease, couple of short perfs at top right, l.m.m. Cat. £35 {MH}	£11
12582	354	1912 ½d yellow-green, SW corner control strips of 3, both G15, with perf and imperf margins, both with plating dots in marginal rules, u.m. {UM} US	£36	12624		1912-24 ½d (pair), 1d, 2d (3), 2½d, 3d (2, incl. brownish violet but with selvedge from 2d on reverse) and 4d (2), all with control R21, shades (all identified as per SG Spec), m.m. Cat. £190 {MH} US2	£55
12583	356	1912 ½d blue-green, SW corner control strip of 3 (J17, imperf margin) plating dot on R20/2, slight black smudge in corner margin, fine u.m. Cat. £180 {UM} US	£62	12625		1912-24 ½d, 1d (2 pairs and 2 singles), 1½d, 2½d, 5d, 6d (2) and 1s, each with O19 (or O.19) controls, plus ordinary 1d carmine-red, all shades as per SG Spec., fine m.m. Cat. £185 {MH} US2	£68
12584	356	1912 ½d blue-green, SW corner control strip of 3 (U17, imperf margin), one (R20/1) with 'solid shading' to left of HALFPENNY' variety, fine m.m. (one is never hinged). Cat. £140 {MX} US PH Plate 27	£76	12626		1912-24 1½d (both perfs) and 2d Die 2, each with control W23, plus 1d W24 (scarce), perf margins, m.m. Cat. £62 {MH} US2	£25
12585	356	1912 ½d blue-green, SW corner control strip of 3 (L18, imperf margin), bends, fresh m.m. Cat. £120 {MH} US	£40	12627		1912-24 ½d and 1d in strips of 3 with selvedge from booklet panes and WMK INVERTED, 3d, 5d and 9d agate, all fresh u.m. Also duplicated (shades) values to 4d (2), 5d and 6d (2), m.m. (23) {X} US6	£17
12586	356	1912 ½d blue-green, SW corner control strip of 3 (J17, imperf margin), plating dot on R20/3, gum creases on one, fresh u.m. Cat. £180 {UM} US	£58	12628		1912-24 control (all V23) with ½d, 1d (2), 1½d (4), 2½d (2) and 6d (2, incl. unlisted pale plum), shades, all identified as per SG Specialised, m.m. Cat. £108 {MH} US2	£40

Lot No	Cat No	Description	Estimate
Great Britain - KGV - continued			
12629		1912-24 controls all U23 with ½d, 1d, 1½d (3), 3d, 4d and 5d, m.m. All shades identified as per SG Specialised. Cat. £84 {MH} US2	£33
12630		1912-24 2d Die 2 with control S21 and 6d reddish purple with control S.21, both imperf margin, with rust spots, m.m. Cat. £98 {MH} US2	£15
12631		1912-24 control singles with G15 1d (pair), 2d and 2½d, H16 ½d, 1d, 2d and 6d, I16 1d and 2½d plus J17 1d (pair), 2d, 2½d, 3d and 5d, m.m. Cat. £125 {MH} US2	£47
12632		1912-24 controls with S22 (1d and 2d), T22 (½d and 1d) plus U22 (1d x 2, 3d and 6d), m.m. All shades identified as per SG specialised. Cat. £97 {MH} US2	£38
12633		1912-24 ½d, the deep green (2), pale green (with control M18), bright green, deep bright green and yellow-green (2) shades, u.m. SG Spec. N14 (2) to (8). Cat. £70 {UM}	£26
12634		1912-24 1d, 1½d (5, incl. block of 4 of deep red-brown shade), 2d (3, shades) and 2½d powder-blue, m.m. Cat. £80 {MH} US2	£22
12635		1912-24 controls with K17 (1d), L18 (2d), M18 (1d, 1½d pair, 2½d (torn control number) and 3d), M19 (1d strip), N19 (½d, 1½d pair, 3d and 6d N.19), m.m. All shades identified as per SG Spec. Cat. £135 {MH} US2 ..	£42
12636		1912-24 F15 control pair with ½d pale green and ½d green, 1d pale scarlet and 1d scarlet, 2d bright orange, plus singles 3d pale violet and 5d brown, fresh u.m./m.m. Cat. £90 {MH} US2	£31
12637		1912-24 2d orange and 6d rosy mauve, with N19 and N.19 controls perf and imperf respectively, m.m. Cat. £33 {MH} US2	£11
12638		1912-24 1d (strip of 3 unlisted dull carmine-red shade), 1½d, 2d (pair and single) and 6d (2, incl. deep reddish purple), each with control Q20 (or Q.20), all shades identified, m.m. Cat. £140 {MH} US2	£51
12639		1912-24 ½d, 1d, 2d (3), 2½d and 3d, each with control Q21, all shades identified as per SG Spec., fine m.m. Cat. £90 {MH} US2	£35
12640		1912-24 ½d (2 pairs and single), 2d (3 strips and 2 pairs), 2½d, 3d, 6d (2) and 9d, each with P20 (or P.20) control, shades (all identified as per SG Spec.), fine m.m. Cat. £199 {MH} US2	£72
12641		1912-24 8d, with control I16 (perf margin), centred to NE, fresh, heavy m.m. Cat. £50 {MH} US	£24
12642		1912-24 6d, the reddish purple, purple and rosy mauve (2) shades, mint/ o.g. SG Spec. N26 (3), (6) and (7). Cat. £90 {MH}	£28
12643	(302)	1912-24 1½d, the red-brown, pale red-brown and deep red-brown shades, each with M19 control, fine m.m. SG Spec. N18 (1), (2) and (5) Cat. £30 {MH} US2	£11
12644	(351)	1912-24 ½d deep cobalt-green, SW corner control strip of 3 (T22, imperf margin), some faint patchy gum yellowing, u.m. SG Spec. N14 (18). RARE. Cat. £1200 {UM} US7 PH Plate 27	£243
12645	(351)	1912-24 ½d deep cobalt-green, centred to bottom, gum toning, m.m. SG Spec. N14 (18). Scarce. Cat. £300 {MH} PH Plate 29	£135
12646	(351)	1912-24 ½d olive-green, SW corner pair with control G15 (perf type 2/E), hinged at left, stamps fine u.m. SG Spec. N14 (2). Cat. £400 {UM} US2 PH Plate 27	£178
12647	(351)	1912-24 ½d cobalt-green, marginal pair with control T22 (perf margin), u.m. SG Spec. N14 (17) Cat. £80 {UM} US2	£39
12648	(351)	1912-24 ½d pale green, SW corner control strip of 3 (M18, imperf margin), hinged on side margin only, fine mint. Cat. £26 {MH} US2	£11
12649	(351)	1912-24 ½d very pale green, centred to bottom, fine mint. SG Spec. N14 (4). Cat. £200 {MH} PH Plate 29	£130
12650	(351)	1912-24 ½d cobalt-green, fresh u.m. SG Spec. N14 (17). Cat. £40 {UM}	£22
12651	(353)	1912-24 ½d very deep green, short perf at top, h/r, fresh m.m. T. Harris Cert. (2020). Scarce. SG Spec. N14 (5). Cat. £400 {MH} PH Plate 29	£238
12652	(354)	1912-24 ½d dull yellow-(“apple”) green, centred to bottom, fresh u.m. SG Spec. N14 (9). Cat. £25 {UM}	£13
12653	(356)	1912-24 ½d deep blue-(myrtle) green, very fresh, fine mint. SG Spec. N14 (15). Cat. £225 {MH} PH Plate 29	£151
12654	(357)	1912-24 1d deep bright scarlet, SE corner control pair (E14, imperf margin), vertical separated perfs between margin, fresh u.m. SG Spec. N16 (2). Cat. £60 {UM} US7	£17
12655	(357)	1912-24 1d (rose-)pink, l.m.m. As SG Spec. N16 (10). {MH} PH Plate 29	£108
12656	(357)	1912-24 1d deep brick-red, with control I16 (perf margin), fine u.m. SG Spec. N16 (6). Cat. £140 {UM} PH Plate 27	£76
12657	(358)	1912-24 1d deep orange-vermilion, centred to NE, exceptional colour, very fresh, fine marginal u.m. SG Spec. N16 (16). SCARCE. Cat. £550 {UM} PH Plate 29	£432
12658	(358)	1912-24 1d orange-vermilion, from bottom of sheet, l.m.m. SG Spec. N16 (15) Cat. £150 {MH} PH Plate 27	£86
12659	(358)	1912-24 1d orange-vermilion, lower marginal example, fine and fresh, l.m.m. SG Spec. N16 (15). Cat. £150 {MH} PH Plate 27	£92
12660	(360)	1912-24 1d carmine, SE corner strip of 3 with control S22 (imperf margin), diagonal gum bends, fresh m.m. SG Spec. N16 (10a) Cat. £375 {MH} US9 PH Plate 28	£70
12661	(360)	1912-24 1d deep brick-red, SE corner strip of 3 with control N19 (perf margin), control is never hinged, fresh m.m. SG Spec. N16 (6). Cat. £320 {MH} US9 PH Plate 27	£39
12662	(360)	1912-24 1d deep brick-red, SE corner control pair, (N19, imperf margin), diagonal gum bed, fresh u.m. SG Spec. N16 (6). Cat. £280 {UM} US7 PH Plate 27	£46
12663	(360)	1912-24 1d carmine (bright shade), SE corner control pair (S22, imperf margin), small wrinkle on one, fresh u.m. SG Spec. N16 (10a) Cat. £350 {UM} US7 PH Plate 28	£105
12664	(360)	1912-24 1d deep carmine-red, fine and fresh, l.m.m. Very scarce. SG Spec. N16 (13) Cat. £400 {MH} US7 PH Plate 29	£150
12665	(360)	1912-24 1d carmine, SE corner control pair (R21, imperf margin), control single is never hinged, fine u.m./m.m. SG Spec. N16 (10a). Cat. £300 {MH} US7 PH Plate 28	£75
12666	(360)	1912-24 1d carmine, small gum wrinkle, fresh u.m. SG Spec. N16 (10a) Cat. £175 {UM} US9 PH Plate 29	£33

Lot No	Cat No	Description	Estimate
Great Britain - KGV - continued			
12667	(360)	1912-24 1d carmine, SE corner example, stamp is fresh u.m. Scarce. SG Spec. N16 (10a) Cat. £175 {UM} US2 PH Plate 27	£118
12668	(360)	1912-24 1d carmine, with control R21 (imperf margin), vertical crease, h/r, m.m. SG Spec. N16 (10a). Scarce. Cat. £125 {MH} US2	£21
12669	(360)	1912-24 1d carmine, centred to NE, very fresh, fine m.m. SG Spec. N16 (10a). Cat. £125 {MH} PH Plate 29	£76
12670	(360)	1912-24 1d deep carmine-red, centred to NW, fine u.m. SG Spec. N16 (13). Scarce. Cat. £550 {UM} PH Plate 29	£378
12671	(362)	1912-24 1½d pale brown, with control N19 (perf margin), fine m.m. SG Spec. N18 (9). Very scarce. Cat. £450 {MH} US2 PH Plate 28	£360
12672	(362)	1912-24 1½d, the red-brown (SW corner pair, hinged in side margin only) and pale red-brown shades, each with L18 control (perf), fine u.m./m.m. SG Spec. N18 (1) and (2). Cat. £23 {MH} US2	£10
12673	(362)	1912-24 1½d, range of shades from red-brown to orange-brown, 7 different, incl. couple of wmk varieties and a few extras, a couple are never hinged, others fine m.m. All identified as per SG Specialised. (12) Cat. £94 {MH}	£32
12674	(362)	1912-24 1½d brown, with control L18 (imperf margin), very fine l.m.m. RPS Cert. (1976). SG Spec. N18 (8). SCARCE. Cat. £400 {MH} PH Plate 28	£351
12675	(362)	1912-24 1½d pale brown, very fine l.m.m. RPS Cert. (1974). SG Spec. N18 (9). SCARCE. Cat. £450 {MH} PH Plate 29	£432
12676	(364)	1912-24 1½d bright chestnut, with control T22, perf margin, u.m. SG Spec. N18 (14) Cat. £125 {UM} US2 PH Plate 28	£60
12677	(364)	1912-24 1½d bright chestnut, SW corner example, gum wrinkles, stamp u.m. SG Spec. N18 (14) Cat. £125 {UM} US2	£55
12678	(364)	1912-24 1½d bright chestnut, fine and fresh, u.m. SG Spec. N18 (14). Cat. £125 {UM} PH Plate 29	£70
12679	(365)	1912-24 1½d bright orange-brown, fresh, fine m.m. SG Spec. N18 (16). Cat. £60 {MH}	£38
12680	(365)	1912-24 1½d deep yellow-brown, barest trace of hinge, fine l.m.m. SG Spec. N18 (11). Cat. £75 {MH}	£45
12681	(370)	1912-24 2d Die 2, the four shades as per SG Specialised, the deep orange is never hinged, bright orange with control W23, m.m. Cat. £63 {MH} ..	£22
12682	(371a)	1912-24 2½d deep bright blue, fresh, fine m.m. SG Spec. N21 (5). Cat. £225 {MH} PH Plate 29	£162
12683	(372)	1912-24 2½d royal blue, with control O19 (imperf margin), yellowish gum and short perf at top right, m.m. RPS Cert. (1994). SG Spec. N21 (16). Scarce. Cat. £300 {MH} PH Plate 28	£140
12684	(372)	1912-24 2½d blue, 7 different shades, all identified as per SG Specialised, m.m. Cat. £116 {MH}	£43
12685	(372)	1912-24 2½d powder blue, fresh, fine mint. SG Spec. N21 (8) Cat. £30 {MH}	£13
12686	(375)	1912-24 3d heliotrope, with control N19 (perf margin), fine m.m. SG Spec. N22 (11) Cat. £40 {MH} US2	£15
12687	(375)	1912-24 3d violet, 7 different cheaper shades as per SG Specialised, all identified, m.m. Cat. £75 {MH}	£28
12688	(375)	1912-24 3d brownish-violet, centred to SE, fresh l.m.m. SG Spec. N22 (12). Cat. £60 {MH}	£28
12689	(375)	1912-24 3d heliotrope, fresh m.m. SG Spec. N22 (11). Cat. £40 {MH} ..	£18
12690	(375)	1912-24 3d very deep violet, centred to SW, fresh, fine m.m. SG Spec. N22 (10). Cat. £130 {MH} PH Plate 29	£92
12691	(376)	1912-24 3d lavender-violet, centred to NE, fine l.m.m. SG Spec. N22 (8). Cat. £30 {MH}	£11
12692	(377)	1912-24 3d very pale violet, centred to bottom, l.m.m. SG Spec. N22 (5). Scarce. Cat. £300 {MH} PH Plate 29	£178
12693	(379)	1912-24 4d, MILLER & MOTLEY IMPERF COLOUR TRIAL in blue, on gummed watermarked paper (1 June 1912), light corner gum crease, fresh l.m.m. Scarce. Cat. £1750 {E} US PH Plate 29	£668
12694	(379)	1912-24 4d slate-green, fine u.m. SG Spec. N23 (4). Cat. £25 {UM}	£12
12695	(379)	1912-24 4d bluish grey-green, h/r, m.m. SG Spec. N23 (6). Cat. £25 {MH}	£12
12696	(381)	1912-24 5d, the brown (2), yellow-brown and pale ginger-brown shades, fine m.m. SG Spec. N25 (1), (3) and (5). Cat. £75 {MH}	£27
12697	(381)	1912-24 5d ochre-brown, centred to top, fine m.m. SG Spec. N25 (4). Cat. £175 {MH} PH Plate 29	£92
12698	(384)	1912-24 6d slate-purple, fresh m.m. SG Spec. N26 (2). Cat. £125 {MH} PH Plate 29	£70
12699	(387)	1912-24 7d olive and 7d olive-grey, h/r, m.m. SG Spec. N27 (1) and (2). Cat. £42 {MH}	£15
12700	(387)	1912-24 7d olive-grey, centred to bottom, fresh u.m. SG Spec. N27 (2). Cat. £40 {UM}	£17
12701	(392)	1912-24 9d agate and 9d pale agate (2), h/r, m.m. SG Spec. N29 (1) and (2). Cat. £65 {MH}	£24
12702	(393)	1912-24 9d very deep agate, very fresh, very fine mint. RPS Cert. (1974). SCARCE. SG Spec. N29 (4). Cat. £700 {MH} PH Plate 29	£486
12703	(393a)	1912-24 9d deep olive-green, centred to SW, very fresh, fine mint. SG Spec. N30 (3). Cat. £150 {MH}	£65
12704	(394)	1912-24 10d turquoise-blue, plus the bright shade, fresh, fine m.m. SG Spec. N31 (1) and (2). Cat. £57 {MH}	£24
12705	(394)	1912-24 10d bright turquoise-blue, fresh u.m. SG Spec. N31 (1). Cat. £60 {UM}	£26
12706	(395)	1912-24 1s pale bistre, h/r, fresh m.m. SG Spec. N32 (8). Cat. £25 {MH} ..	£13
12707	(395)	1912-24 1s pale bistre, with control D14 (perf margin), fresh m.m. Cat. £25 {MH}	£13
12708	(396)	1912-24 1s (pale) fawn-brown, m.m. SG Spec. N32 (6). Scarce. Cat. £150 {MH} PH Plate 29	£108
12709	(396)	1912-24 1s buff-brown, fresh, fine m.m. SG Spec. N32 (4). Cat. £25 {MH}	£12
12710	(396)	1912-24 1s olive-brown, fresh, fine m.m. SG Spec. N32 (9). Cat. £80 {MH}	£45
12711	(396)	1912-24 1s pale bistre-brown, h/r, fresh m.m. SG Spec. N32 (2). Cat. £20 {MH}	£11

Lot No	Cat No	Description	Estimate	Lot No	Cat No	Description	Estimate
Great Britain - KGV - continued				Great Britain - KGV - continued			
12712	(396)	1912-24 1s pale buff-brown, ragged perfs at bottom, fresh m.m. Cat. £25 {MH}	£9	12756	389	1912-24 7d sage-green, with control J17 (perf margin), m.m. Cat. £70 {MH} US2	£39
12713	351 var	1912-24 1/2d green, SE corner example, nice partial offset in corner, u.m. {UM} US4 PH Plate 27	£38	12757	390	1912-24 8d, with control H16 (perf margin), centred to SW, fresh m.m. Cat. £40 {MH} US	£19
12714	351/96	1912-24 set to 1s, duplicated with most shades and 6d perf 14, all identified on stock pages (not guaranteed), condition varies, but many fine used. {U} US4	£46	12758	390-1	1912-24 8d, both papers, h/r, fresh m.m. Cat. £72 {MH}	£26
12715	351-396	1912-24 Fine used, (full set), wmk Royal Cypher with distinct shades of 1 1/2d x 3, 2d x 2, 2 1/2d x 2, 3d x 2, 4d x 2, 7d x 2, 9d agate x 2 (other values x 1). Some with h/r. Estimated at lowest cat val. Cat. £135 {U} US3	£41	12759	392	1912-24 9d agate, with control K18 (perf margin) and L18 (imperf margin), gum disturbance, part o.g. Cat. £53 {MH} US	£13
12716	351-96	1912-24 set to 1s on cut-down Windsor printed leaves, the only basic shade gaps are the rare 1/2d and 2 1/2d (2), not all are guaranteed correct, includes the 6d perf 14 very fine used, fair to fine used. (48) Cat. £560 {U} US4	£81	12760	392	1912-24 9d (pale) agate, with control K17 (perf margin), fine m.m. Cat. £25 {MH} US	£12
12717	351-96	1912-24 set to 1s incl. both 9d, seven values from 1d to 1s (incl. both 9d) with controls, h/r, fresh m.m. (15) Cat. £320 {MH} US5	£54	12761	392wk	1912-24 9d agate, watermark inverted and reversed, fresh, fine m.m. Cat. £175 {MH} PH Plate 29	£108
12718	351wj-k	1912-24 1/2d green, wmk reversed (yellowish gum) and wmk inverted & reversed, m.m. Cat. £58 {MH}	£19	12762	393a	1912-24 9d olive-green, fresh m.m. Cat. £110 {MH}	£45
12719	356	1912-24 1/2d (pale) blue-green, lower marginal block of 6 (3 x 2), gum bend, four stamps are u.m. Cat. £320 {MH} US7 (image available online only)	£42	12763	393b	1912-24 9d pale olive-green, gum bend, h/r, fresh m.m. Cat. £120 {MH}	£43
12720	356	1912-24 1/2d blue-green, centred to SE, very fresh, fine u.m. Cat. £60 {UM}	£24	12764	394a	1912-24 10d deep turquoise-blue, with control T22 (imperf margin), fine l.m. Scarce thus. SG Spec. N31 (3). {MH} PH Plate 29	£65
12721	356 var	1912-24 1/2d blue-green, with lovely full OFFSET on gum, fine l.m.m. {MH} US PH Plate 27	£125	12765	394-a	1912-24 10d bright turquoise-blue (D14, no gum) and deep turquoise-blue (J17) controls, both imperf margins, m.m. {MH} US	£38
12722	357	1912-24 1d scarlet, 18 different control singles, m.m. Cat. £170 {MH} US9	£31	12766	395	1912-24 1s, with controls D14 (perf margin, reinforced) and L18 (imperf margin), gum disturbance, part o.g. Cat. £50 {MH} US	£11
12723	357	1912-24 1d, eight different shades (as perf SG Specialised), incl. bright scarlet two wmk varieties, fine m.m. All identified. (9) Cat. £86 {MH}	£32	12767	395wk	1912-24 1s bistre, wmk inverted and reversed, fresh u.m. Cat. £120 {UM} PH Plate 29	£70
12724	357/60	1912-24 1d, the bright scarlet, vermilion and carmine-red shades, fresh u.m. Cat. £32 {UM}	£13	12768	396	1912-24 1s bistre-brown, very fresh, fine u.m. Cat. £55 {UM}	£24
12725	357a	1912-24 1d bright scarlet, horizontal pair, one with 'Q' for 'O' variety, fine m.m. Cat. £175 {MH} PH Plate 29	£108	12769	321/452	1912-35 A mint & mainly used range on 3 printed album leaves with 1911-12 1/2d (8) & 1d (9), 1912-24 to 1/- with shades mainly used, Used Seahorses 1913-19 2/6 x 3 fine used & 5/- good used plus 2 used with faults 1924-26 block cypher mint to 6d, 9d-1/- used, Wembley 1924 pair used & 1925 pair mint(1 1/2d has toned gum), PUC low vals with 1d & 1 1/2d mint, 1934 defines mainly mint, ex 3d, 4d & 1/- used, Silver Jubilee set f.u. A decent strter collection for development (87) {MX} US4	£94
12726	357wj	1912-24 1d bright scarlet, WATERMARK REVERSED, centred to NW, fine and fresh, u.m. Cat. £150 {UM} PH Plate 29	£86	12770	(401)	1913 Waterlow 5s DIE PROOF in red-brown on thin paper, State (b), cut down and mounted on backing card, very fine. EXTREMELY RARE. Cat. £50000 {D} US (image available online only)	£13350
12727	360	1912-24 1d carmine-red, strip of 3, with control S22 (imperf margin), u.m. Cat. £60 {UM} US2	£24	12771	(402)	1913 Waterlow 10s indigo, heavy overall 'washed' postmark, fair used. SG Spec. N69 (2). Cat. £575 {U} US6 PH Plate 30	£27
12728	361	1912-24 1d scarlet-vermilion (deep shade), block of 4, diagonal gum beds at top, slight patchy gum yellowing, lower 2 stamps are never hinged, others m.m. Cat. £610 {MH} US7 (image available online only)	£64	12772	351	1913 1/2d Green, 3 different Control items, Control C14 imperf corner block of 6, gum faults lower margin, creased left margin stamps u.m. Control J17 perf, corner strip of 3 small thin in left margin & middle stamp, m.m. across all 3. Control O20 perf corner strip of 3, fine & fresh looking m.m. on 2 stamps. (The cat price is for m.m. singles. U.m. & multiples are much harder to find). (3 items). {MH} US4	£16
12729	362	1912-24 1 1/2d red-brown, control pair (M19, imperf margin), fine u.m. Cat. £18 {UM} US2	£9	12773	351	1913 1/2d Green, Spec N14(1) bottom left corner marginal strip of 6 Control U23 perf. Damage/thin to top edge of left margin otherwise very fine & fresh u.m. (The cat price is for m.m. singles. u.m. & multiples are much harder to find). {UM} US4	£15
12730	362a	1912-24 1 1/2d red-brown, horizontal pair, one with PENC error, centred to right, fresh, fine m.m. Cat. £306 {MH} PH Plate 29	£162	12774	351	1913 1/2d Green, Spec N14(1) bottom left corner strip of 3 Control C13 perf. Entirely u.m. with two diagonal light creases in the margin only, which barely detract. (The cat price is for m.m. singles. u.m. & multiples are much harder to find). {UM} US4	£12
12731	362wj	1912-24 1 1/2d red-brown, watermark reversed, fresh u.m. Cat. £70 {UM}	£45	12775	357	1913 1d Pale Red, Spec N16(8) cat £22 each, in bottom right corner marginal strip of 3 with Control H16 imperf. M.m in lower margin only, diagonal crease in right margin. (The cat price is for m.m. singles. U.m. & multiples are much harder to find). Cat. £66 {UM} US4	£19
12732	363a	1912-24 1 1/2d chocolate-brown, NO WATERMARK, centred to bottom, very fresh u.m. Cat. £375 {UM} PH Plate 29	£238	12776	357	1913 1d Carmine, Spec N16(10a) Cat £175 for shade + Control R21 perf single, l.m.m in margin only. Scarce shade. (The cat price is for m.m. singles. U.m. & multiples are much harder to find). Cat. £175 {UM} US4 PH Plate 28	£89
12733	364a	1912-24 1 1/2d chestnut, horizontal pair, one with PENC error, centred to bottom, trimmed lower perfs, fresh l.m.m. Cat. £128 {MH} PH Plate 29	£54	12777	357	1913 1d Scarlet group all different as lower marginal control singles incl: C12 imperf. C13 imperf & perf. C14 imperf. D14 perf. L18 perf m.m. in margin. P20 imperf, Q20 perf. R21 & S22 imperf. T22 perf m.m. in margin. V23 imperf & perf. Entirely u.m. unless stated. (The cat price is for m.m. singles. u.m. & multiples are much harder to find). (13). {MH} US4	£26
12734	365	1912-24 1 1/2d yellow-brown, centred to SW, fresh u.m. Cat. £30 {UM}	£13	12778	357	1913 1d Bright Scarlet, Spec N16(1) bottom right corner marginal block of 6 Control T22 imperf, slightly grazed gum l.m.m. on top middle only rest u.m. (The cat price is for m.m. singles. u.m. & multiples are much harder to find). {MH} US4	£20
12735	366/9	1912-24 2d orange Die 1, range of shades on album page, all identified as per SG Specialised, incl. brown-orange and deep bright-orange, plus the 3 wmk varieties, a few are never hinged, fine m.m. (10) Cat. £170 {MH}	£59	12779	357	1913 1d Scarlet, Spec N16(4) cat £15 each, bottom right corner marginal strip of 3 Control G15 perf, very faint diagonal crease only visible from the back which barely detracts, fine u.m. (The cat price is for m.m. singles. u.m. & multiples are much harder to find). Cat. £45 {UM} US4	£12
12736	370wi	1912-24 2d orange, Die 2, watermark inverted, centred to right, l.m.m. Cat. £40 {MH}	£18	12780	357	1913 1d Scarlet group all different as lower marginal control singles incl: C12 imperf. C13 imperf & perf. C14 imperf. D14 perf. L18 perf m.m. in margin. P20 imperf, Q20 perf. R21 & S22 imperf. T22 perf m.m. in margin. V23 imperf & perf. Entirely u.m. unless stated. (The cat price is for m.m. singles. u.m. & multiples are much harder to find). (13). {MH} US4	£35
12737	372wi	1912-24 2 1/2d blue, watermark inverted, centred to SW, fresh lower marginal, m.m. Cat. £85 {MH}	£38	12781	357	1913 1d Bright Scarlet, Spec N16(1) bottom right corner marginal block of 6 Control E14 imperf, faint diagonal creases, a number of small faint tone spots affecting 4 units & lower margin, l.m.m in side margin. (The cat price is for m.m. singles. u.m. & multiples are much harder to find). {UM} US4	£9
12738	372wj	1912-24 2 1/2d blue, watermark reversed, fine and fresh, u.m. Cat. £100 {UM}	£59	12782	362	1913 1 1/2d Bright Chestnut, Spec N18(14) cat £75 for shade + Control T22 imperf single. Two clipped perfs bottom left m.m. Cat. £75 {MH} US4	£26
12739	372wk	1912-24 2 1/2d blue, watermark inverted and reversed, centred to left, fresh m.m. Cat. £28 {MH}	£11	12783	362	1913 1 1/2d Red-Brown, Spec N18(1) bottom left corner marginal strip of 3 with Control U23 perf. Entirely u.m. (The cat price is for m.m. singles. u.m. & multiples are much harder to find). {UM} US4	£18
12740	373a	1912-24 2 1/2d dull Prussian blue, SW corner control (R21, perf margin) strip of 3, hinged in bottom margin only, stamps very fine u.m. Brandon Cert. (2004). Cat. £4500 {UM} US PH Plate 28	£3916	12784	362	1913 1 1/2d Red-Brown, Spec N18(1) bottom left corner marginal strip of 3 with Control U22 imperf. Entirely u.m. (The cat price is for m.m. singles. u.m. & multiples are much harder to find). {UM} US4	£18
12741	375wi	1912-24 3d violet, watermark inverted, centred to NW, h/r, fine m.m. Cat. £95 {MH}	£52	12785	362	1913 1 1/2d Red-Brown, Spec N18(1) bottom left corner marginal strip of 3 with Control U22 imperf. Entirely u.m. (The cat price is for m.m. singles. u.m. & multiples are much harder to find). {UM} US4	£18
12742	375wk	1912-24 3d violet, watermark inverted and reversed, short perf at right, o/wise fine m.m. Cat. £30 {MH}	£17				
12743	379	1912-24 4d grey-green, with control N19, both perf and imperf margin. Cat. £44 {MH} US2	£13				
12744	379	1912-24 4d grey-green, with control K17 (imperf margin), diagonal gum crease, fresh m.m. Cat. £22 {MH} US2	£7				
12745	379	1912-24 4d grey-green, with control S22 (perf margin), m.m. Cat. £60 {MH} US2	£22				
12746	379	1912-24 4d grey-green, five examples, slight shade variation, m.m. Cat. £75 {MH}	£22				
12747	379wi	1912-24 4d grey-green, watermark inverted, fine l.m.m. Cat. £30 {MH}	£15				
12748	379wk	1912-24 4d grey-green, watermark inverted and reversed, centred to SE, h/r, fresh m.m. Scarce and undercatalogued. Cat. £90 {MH}	£76				
12749	381	1912-24 5d, control singles H16, I16, L18 (all imperf margin) plus U23 (perf margin), h/r, fresh m.m. {MH} US	£38				
12750	381-2	1912-24 5d, the brown and yellow-brown shades, each with N19 control, imperf margin, fine and fresh, m.m. Cat. £36 {MH} US2	£14				
12751	383	1912-24 5d bistre-brown, top marginal, u.m. SG Spec. N25 (6). Cat. £250 {UM} PH Plate 29	£135				
12752	385a	1912-24 6d reddish purple, perf 14, h/r, m.m. Cat. £90 {MH}	£38				
12753	385wk	1912-24 6d reddish purple, h/r, fresh m.m. Cat. £100 {MH} PH Plate 29	£65				
12754	387	1912-24 7d, J17 control singles both perf and imperf (short corner perf, no gum) margins, m.m. Cat. £60 {MH} US	£15				
12755	387wi	1912-24 7d olive, watermark inverted, fine l.m.m. Cat. £50 {MH}	£26				

Lot No	Cat No	Description	Estimate
Great Britain - KGV - continued			
12786	362	1913 1½d Red-Brown, group of 6 control items with O20 imperf bottom left corner marginal u.m. Singles W23 perf u.m. O20 perf m.m. Q20 imperf m.m. h/r. Q21 u.m. corner crease. (The cat price is for m.m. singles. u.m. & multiples are much harder to find). (5) {MH} US4	£27
12787	362	1913 1½d Red-Brown, Spec N18(1) bottom left corner marginal strip of 3 with Control U23 perf. Entirely u.m. (The cat price is for m.m. singles. u.m. & multiples are much harder to find). {UM} US4	£18
12788	362	1913 1½d Red-Brown, Spec N18(1) bottom left corner marginal strip of 3, Control W23 perf, with unlisted variety Solid shading to left of THREE Row 20/1. Entirely u.m. (The cat price is for m.m. singles. u.m. & multiples are much harder to find). {UM} US4	£29
12789	362	1913 1½d Red-Brown, Spec N18(1) bottom left corner marginal strip of 3 with Control V23 imperf. L.m.m. in margin & all 3 stamps. (The cat price is for m.m. singles. u.m. & multiples are much harder to find). {MH} US4 ...	£12
12790	362	1913 1½d Red-Brown, Spec N18(1) bottom left corner marginal strip of 3 with Control Q21 perf. 2 light diagonal creases otherwise entirely u.m. (The cat price is for m.m. singles. u.m. & multiples are much harder to find). {UM} US4	£18
12791	362	1913 1½d Red-Brown group of Controls, N19 imperf in bottom left corner marginal pair, very fine u.m. The rest as singles with N19 perf, overall toned gum u.m. O20 imperf mounted in margin. T22 imperf & perf both u.m. (The cat price is for m.m. singles. u.m. & multiples are much harder to find). (5) {MH} US4	£16
12792	362	1913 1½d Red-Brown, Spec N18(1) bottom left corner marginal strip of 3 with Control L18 imperf. Very fine entirely u.m. (The cat price is for m.m. singles. u.m. & multiples are much harder to find). {UM} US4	£18
12793	362	1913 1½d Red-Brown, Spec N18(1) bottom left corner marginal strip of 3 with Control L18 perf. Very fine entirely u.m. (The cat price is for m.m. singles. u.m. & multiples are much harder to find). {UM} US4	£18
12794	366	1913 2d Bright Orange Die I, Spec N19(7), Control T22 perf, single. m.m. h/r. Cat. £35 {MH} US4	£15
12795	397	1913 Multiple Cypher ½d, trimmed perfs at right, u.m. Cat. £250 {UM} PH Plate 29	£59
12796	398	1913 Multiple Cypher 1d dull scarlet, trimmed perfs at sides, gum toning, u.m. Cat. £350 {UM} PH Plate 29	£135
12797	400	1913 Waterlow 2s6d sepia-brown, centred to top, cds cancels, blunt SW corner perf o/wise v.g.u. Cat. £150 {U} US4 PH Plate 29	£28
12798	400	1913 Waterlow 2s6d sepia-brown, some ragged perfs at upper right, oval Registered cancels, v.g.u. Cat. £150 {U} US4	£24
12799	400-01	1913 Waterlow 2s6d sepia-brown (heavy circular rubber cancels) and 5s (marginal, partial boxed parcel cancel), some perf faults, fair used. Cat. £475 {U} US6	£21
12800	402	1913 Waterlow 10s indigo-blue, quite well centred, couple of shortish perfs at top, excellent colour, fine m.m. Cat. £1000 {MH} US PH Plate 30	£645
12801	402	1913 10/- indigo-blue Waterlow printing, well centred, two short perfs right. Indistinct very fine cds cancel. Very attractive. Cat. £475 {U} US3 PH Plate 30	£191
12802	403	1913 Waterlow £1 green, well centred, several short perfs, h/r, very fresh, m.m. Cat. £2800 {MH} US PH Plate 30	£1780
12803	404	1913 Waterlow £1 dull blue-green, centred to SE, small printer's green ink stain on perf at lower right, odd shortish perf at top, lovely smooth white gum, fine m.m. Cat. £2800 {MH} US PH Plate 30	£1602
12804	(406)	1915 DLR 2s6d, imperf COLOUR TRIAL in yellow-brown, streaky gum, fine u.m. Cat. £1000 {E} US PH Plate 29	£712
12805	(406)	1915 DLR 2s6d cinnamon-brown, centred slightly to NE, extremely fresh and attractive, very fine marginal u.m. SG Spec. N64 (9). Photocopy of BPA Cert. (1978) for pair, from which this has been taken. RARE. Cat. £3750 {UM} US PH Plate 29	£3338
12806	405/16	1915 DLR 2s6d yellow-brown, four examples, shades, good to very good used. Cat. £900 {U} US4	£87
12807	405/8	1915 DLR 2s6d, on album pages of, apparently, all 14 shades listed in the SG specialised catalogue, basically sound but cancels vary from cds to heavy parcel, used. Obviously we cannot guarantee these shades (but there seems to have been a decent attempt at classification), and so the lot is sold 'as is'. Total Cat. Value if correctly identified would be £14,575. {U} US6 (image available online only)	£722
12808	406	1915 DLR 2s6d yellow-brown, heavy toning, u.m. Cat. £325 {UM} PH Plate 29	£65
12809	406wj	1915 DLR 2s6d yellow-brown, WATERMARK REVERSED, well centred, fresh, fine m.m. Scarce. Cat. £1250 {MH} US PH Plate 29	£801
12810	412wk	1915 DLR 10s blue, WATERMARK INVERTED AND REVERSED, centred to NE, closed tear at top right, gum toning, fine appearance. The original DISCOVERY example, still UNIQUE. See footnote in SG (concise after SG 413). First offered by Spink in 2017 (auction catalogue entry included). Unpriced by SG. {MH} US PH Plate 30	£6675
12811	413	1915 DLR 10s pale blue, well centred, couple of short perfs, toned gum, l.m. RPS Cert. (1981). Scarce. Cat. £3500 {MH} US PH Plate 30	£1646
12812	416	1918 Bradbury Wilkinson 5/- rose red well centred full perfs Glasgow cds fine used. Cat. £135 {U} US	£36
12813	416	1918 Bradbury Wilkinson 5/- rose red centred W full perfs l.m.m. slightly soiled with a couple of faint tone spots. Cat. £325 {MH} US PH Plate 30	£76
12814	417	1918 Bradbury Wilkinson 10/- well centred full perfs cds used slightly soiled but well above average. Cat. £175 {U} US PH Plate 30	£58
12815		1918-19 BW 2s6d (heavy rubber cds), 5s and 10s, light parcel cancels, fair used. Cat. £385 {U} US4	£28
12816	413a	1918-19 BW 2s6d olive-brown, well centred, cds cancels, v.g.u. Cat. £100 {U}	£32
12817	413a/15a	1918-19 BW 2s6d, seven examples, shades, cill with cds/oval cancels, good to fine used. Cat. £525 {U} US4	£56
12818	413a/15a	1918-19 BW 2s6d, three shades, very good steel cds used. Cat. £250 {U} US4	£46

Lot No	Cat No	Description	Estimate
Great Britain - KGV - continued			
12819	413a/15a	1918-19 BW 2s6d, eight examples, all with cds/oval cancels, shades, good to fine used. Cat. £600 {U} US4	£62
12820	413a/17	1918-19 BW 2s6d (tear at edge), 5s and 10s (2, one torn at bottom right) on single piece to British Consul General in Chicago, smudged cds cancels, soiled, used. Despite its faults, a scarce piece. Cat. £560 {U} US5 (image available online only)	£42
12821	413a-15a	1918-19 BW 2s6d, five examples incl. all four shades, all with steel or rubber (4) cds cancels, v.g.u. Cat. £410 {U} US4	£43
12822	416	1918-19 BW 5s rose-red, seven examples, all cds or circular parcel cancels, fair to very good used. Cat. £945 {U} US4	£77
12823	416	1918-19 BW 5s, seven examples, minor shades, all cds or circular parcel cancels, fair to very good used. Cat. £945 {U} US4	£81
12824	416	1918-19 BW 5s rose-red, full central LONDON S.W.I./44 cds, v.f.u. Cat. £135 {U} US5	£25
12825	416	1918-19 BW 5s rose-red, well centred, neat cds cancel, slight yellowing on reverse, o/wise v.g.u. Cat. £135 {U} US4	£17
12826	416	1918-19 BW 5s rose-red, centred to top, central cds, v.g.u. Cat. £135 {U}	£35
12827	416	1918-19 BW 5s rose-red, centred to bottom, exceptionally fresh, fine u.m. Cat. £475 {UM} PH Plate 30	£211
12828	416-17	1918-19 BW 5s (light toning) and 10s, cds cancels, v.g.u. Cat. £310 {U} US PH Plate 30	£57
12829	417	1918-19 BW 10s, four examples, circular or oval rubber pmks, fair to good used. Cat. £700 {U} US4	£69
12830	417	1918-19 BW 10s dull grey-blue, vertical strip of 4, centred to left, couple of short perfs at upper left, cds cancels (slight suffusing on lower two), fine used. Scarce. Cat. £750 {U} US6 (image available online only)	£113
12831	370wi	1921 2d orange Diell wmk inverted, cds used with trimmed perfs one side. Cat. £40 {U} US3	£11
12832		1924 to 1954 ranges of most issues, virtually all with controls, incl. a handful of better, many of the later are not full blocks of 6 etc., but strips/pairs/blocks of 4 etc (these mostly Cat. as ordinary stamps), u.m./m.m. (Sev. 100's). Cat. conservatively at £500. A full detailed list is enclosed. {MH} US2	£127
12833		1924 and 1925 Wembley, 1929 PUC and 1935 SJ, very fresh, very fine used. (12) Cat. £150 {U} US PH Plate 29	£45
12834		1924 and 1925 (1½d with Exhib slogan cancel) Wembley, 1929 PUC 2½d blue plus pale blue block of 4, v.g.u. Cat. £184 {U}	£59
12835	419b	1924 1d scarlet, on EXPERIMENTAL PAPER, fresh u.m. Cat. £40 {UM} ..	£17
12836	420	1924 1½d, SW corner strip of 3 with control U34, perf type 2(E), from Waterlow provisional printing on left hand stamp, fresh u.m. Pulled perf on outside stamp. With photocopy of page from specialised catalogue showing details. VERY SCARCE. {UM} US5 PH Plate 28	£253
12837	430-1	1924 Wembley, fresh m.m. Cat. £25 {UM} US4	£6
12838	430-3	1924 and 1925 Wembley sets, fine cds used. (4) Cat. £126 {U} US4	£25
12839	430-3	1924 and 1925 Wembley, m.m. (4) Cat. £80 {MH} US4	£19
12840	430-33	1924 and 1925 (small thin on 1d) Wembley sets, fine cds used. (4) Cat. £126 {U} US6	£18
12841	430-33	1924 and 1925 Wembley sets, very good cds used. (4) Cat. £126 {U} US4	£20
12842	430-33	1924 (1½d light toning) and 1925 (1½d centred to SW), Wembley sets, u.m. (4) Cat. £110 {UM} US4	£22
12843	430-33	1924 and 1925 Wembley sets, fine and fresh, u.m. (4) Cat. £117 {UM} ..	£52
12844		1924-26 set to 1s, plus wmk s/ways set to 2d (all wavy lines wmk) and wmk inverted set to 1½d, condition varies, used. (20) Cat. £187 {U} US6	£17
12845		1924-26 5d deep brown (horizontal crease) and 10d turquoise-blue (never hinged). Cat. £125 {MH} US7	£17
12846		1924-26 controls with K29 ½d, 1½d (pair and single), 2½d (pair), and 4d, L29 ½d and 1½d (2), M30 1d (pair and single) and 2d, plus Q32 (pair), shades, m.m. Cat. £110 {MH} US2	£40
12847		1924-26 ½d and 1½d with A24 controls, 1½d, 2d (also single) and 2½d with B24 controls, all in SW corner pairs (hinged in side margins only), all with imperf margins, shades, m.m. Cat. £59 {UM} US2	£24
12848		1924-26 controls with ½d (2 pairs and single), 1½d pair plus 6d, all with D25 (imperf margins), plus 6d plum with B.24 shades, all identified as per SG Spec. Cat. £80 {MH} US2	£31
12849	(419)	1924-26 1d deep scarlet-vermilion, centred to SW, fine u.m. SG Spec. N34 (4). Cat. £80 {UM}	£30
12850	(420)	1924-26 1½d, the deep bright yellow-brown shades, fresh m.m. SG Spec. N35 (9) and (10). Cat. £22 {MH}	£10
12851	(420)	1924-26 1½d pale red-brown, fine and fresh, u.m. SG Spec. N35 (3). Cat. £35 {UM}	£22
12852	(421)	1924-26 2d, the deep orange, deep yellow-orange and pale yellow-orange, shades, h/r, fresh m.m. SG Spec. N36 (2), (4) and (5). Cat. £53 {MH}	£19
12853	(422)	1924-26 2½d deep ultramarine, V34 control pair, corner gum crease on one, u.m. SG Spec. N37 (4). Cat. £70 {UM} US2	£22
12854	(422)	1924-26 2½d, the blue, pale blue, bright blue and ultramarine shades, fresh m.m. Cat. £50 {MH}	£18
12855	(423)	1924-26 3d pale dull reddish violet, slight streak to gum, u.m. SG Spec. N38 (3). Cat. £40 {UM}	£18
12856	(423)	1924-26 3d violet, the pale, pale dull reddish and deep shades, fine m.m. SG Spec. N38 (2), (3) and (4). Cat. £65 {MH}	£35
12857	(424)	1924-26 4d, the deep grey-green (never hinged), grey-green and very deep grey-green (toned) shades, l.m.m. SG Spec. N39 (1), (2) and (3). Cat. £77 {MH}	£24
12858	(425)	1924-26 5d brown (2 slight shades) and 5d deep brown, m.m. SG Spec. N40 (1) and (2). Cat. £80 {MH}	£28
12859	(425)	1924-26 5d, the bright and deep bright ochre-brown (couple of lightly toned perfs at top) shades, m.m. SG Spec. N40 (4) and (5). Cat. £80 {MH}	£26
12860	(426)	1924-26 chalky paper 6d reddish purple, plus the deep shade (corner thin), fresh m.m. SG Spec. N41 (3) and (4). Cat. £30 {MH}	£9

Lot No	Cat No	Description	Estimate	Lot No	Cat No	Description	Estimate
Great Britain - KGV - continued				Great Britain - KGV - continued			
12861	(426)	1924-26 chalky paper 6d plum (yellowing) and 6d rosy mauve, the two Somerset House shades, m.m. SG Spec. N41 (1) and (2). Cat. £55 {MH} ..	£17	12904	434a.6a	1929 PUC watermark sideways ½d and 1½d, good perfs, fine m.m. Cat. £115 {MH} ..	£39
12862	(426/a)	1924-26 Somerset House 6d various printing/shades/paper with controls A37 (strip), D38, Z36 (pair and single) and Y36, all shades identified as per SG, a few are never hinged, m.m. Cat. £120 {MH} US2 ..	£40	12905	434a-36a	1929 PUC s/ways wmk set, ½d light machine wavy line cancel with trimmed perfs bottom, 1d very light wavy line cancel, 1½d part light slogan cancel shortish perfs top. (3). Cat. £195 {U} US3 ..	£23
12863	(426a)	1924-26 ordinary paper 6d, the three Somerset House shades, fresh m.m. SG Spec. N42 (1), (2) and (3). Cat. £30 {MH} ..	£12	12906	434a-6a	1929 PUC ½d and 1d (corner cds) and 1½d, watermark sideways, good perfs, wavy line cancels, good to fine used. Cat. £195 {U} US PH Plate 29 ..	£57
12864	(426a)	1924-26 ordinary paper Harrison printing 6d deep reddish purple and 6d deep purple (slight gum yellowing), u.m. SG Spec. N42 (4) and (6). Cat. £45 {UM} ..	£11	12907	434a-6a	1929 PUC WATERMARK SIDEWAYS set to 1½d, excellent perfs, fine and fresh, u.m. (3) Cat. £310 {UM} PH Plate 29 ..	£151
12865	(427)	1924-26 9d olive-yellow green, fresh u.m. SG Spec. N43 (4). Cat. £75 {UM} ..	£45	12908	434wi-37wi	1929 PUC watermark inverted set to 2½d (slogan cancel), v.g.u. Very scarce. Cat. £1130 {U} US4 PH Plate 29 ..	£451
12866	(427)	1924-26 9d olive-green, plus the pale and deep shades, fine m.m. SG Spec. N43 (1), (2) and (3). Cat. £57 {MH} ..	£24	12909	434wi-5wi	1929 PUC ½d and 1d watermark inverted, fine and fresh, u.m. Cat. £70 {UM} ..	£35
12867	(427wi)	1924-26 9d pale olive-green, WATERMARK INVERTED, centred to SW, very fresh, fine l.m.m. SG Spec. N43 (2). Cat. £120 {MH} PH Plate 29 ..	£76	12910	434wi-6wi	1929 watermark inverted ½d (never hinged), 1d and 1½d, m.m. Cat. £55 {MH} US4 ..	£13
12868	(428)	1924-26 10d turquoise-blue and dull greenish blue (2 slight shades), m.m. SG Spec. (1) and (3). Cat. £120 {MH} ..	£52	12911	435 var	1929 PUC 1d, SE corner K29 control block of 4, one (R19/11) with CO joined variety (faintly toned corner perf), u.m. SG Spec. Ncombe. Cat. £225 as hinged mint. {UM} US4 (image available online only) ..	£46
12869	(429)	1924-26 1s, the bistre-brown and fawn brown (toning) shades, m.m. SG Spec. N45 (1) and (4). Cat. £64 {MH} ..	£18	12912	435-7	1929 PUC 1d to 2½d, fresh u.m. (3) Cat. £32 {UM} ..	£14
12870	(429)	1924-26 1s, the buff-brown and pale buff-brown shades, fine m.m. SG Spec. N45 (2) and (3). Cat. £82 {MH} ..	£38	12913	435a	1929 PUC 1d, watermark sideways, fresh m.m. Cat. £95 {MH} US4 ..	£25
12871	(429)	1924-26 1s fawn-brown, u.m. SG Spec. N45 (4). Cat. £42 {UM} ..	£38	12914	435a	1929 PUC 1d, watermark sideways, fresh u.m. Cat. £140 {UM} ..	£65
12872	418/429	1924-26 sets (3) to 1s, except 2 x 10d, incl. wmk sideways 2d (wavy lines cancel), 1924 (2) and 1925 Wembley, 1929 PUC (3) to 2½d, incl. wmk sideways ½d and wmk inverted set (2) to 1½d, 1934 photo set (3) plus ½d, 1d and 1½d wmk s/ways and inverted, three sets of each, plus 2d wmk s/ways, re-engraved 2s6d (4), 5s (3) and 10s (2), incl. a fine used set, 1935 SJ (at least 4 of each), 1936 Edward mint multiples and many used, incl. either 3 (½d) or 4 wmk inverted, etc., condition varies. High Cat. value (260). {U} US4 ..	£187	12915	435a	1929 PUC 1d, watermark sideways, very fine used. Cat. £90 {U} ..	£35
12873	418-29	1924-26 set to 1s, h/r, m.m. (12) Cat. £110 {MH} US4 ..	£25	12916	437	1929 PUC 2½d, marginal (part arrow) block of 4, u.m. Cat. £112 {UM} ..	£30
12874	418-29	1924-26 set to 1s, incl. 6d shade, plus wmk sideways and inverted sets, fair to fine used. Cat. £140 {U} US4 (image available online only) ..	£32	12917	437wi	1929 PUC 2½d, WATERMARK INVERTED, wavy lines cancel, rebanked thinned NW corner, good used. Very scarce. Cat. £1100 {U} PH Plate 29 ..	£432
12875	418-29	1924-26 set to 1s, plus wmk sideways set to 2d (blunted perfs at bottom), incl. 6d shade, very good to fine used. (17) Cat. £180 {U} US PH Plate 29 ..	£48	12918	438	1929 PUC £1 black, centred to NW, very fine u.m. Cat. £1100 {UM} ..	£702
12876	418-29	1924-26 set to 1s, incl. 6d shade, fine u.m. (13) Cat. £270 {UM} PH Plate 29 ..	£146	12919	438	1929 PUC £1 black, centred slightly left, light cds cancels, light yellowing on reverse, o/wise v.f.u. Cat. £600 {U} PH Plate 29 ..	£378
12877	418a-21b	1924-26 watermark sideways set to 2d (centred to right), fine u.m. (4) Cat. £288 {UM} US4 PH Plate 29 ..	£100	12920	(439)	1934 photo intermediate format ½d, cylinder (V34, 3 not dot) block of 6, perf type 6 (I/P), horizontal fold between four stamps, fresh u.m. Cat. £30 {UM} US2 ..	£18
12878	418a-21b	1924-26 watermark sideways set to 2d, usual slightly trimmed perfs (on one side each), m.m. (4) Cat. £139 {MH} US4 ..	£22	12921	(439)	1934 photo intermediate format ½d, cylinder (V34, 4 no dot) block of 4, perf type 6 (I/P), fine mint. Cat. £30 {MH} US2 ..	£15
12879	418a-21b	1924-26 set to 2s, WATERMARK SIDEWAYS, fine and fresh, u.m. (4) Cat. £288 {UM} PH Plate 29 ..	£151	12922	(439-41)	1934 photo INTERMEDIATE FORMAT ½d, 1d and 1½d, each with watermark inverted, gum toning, u.m. SG Spec. N46a/52a. (3) Cat. £90 {UM} ..	£16
12880	419 var	1924-26 1d scarlet, SE corner control (E26) strip of 3, one (R20/12) with GASH IN CROWN variety, fine u.m. SG Spec. N34 (f). Cat. £280 {UM} US (image available online only) ..	£200	12923	(440)	1934 photo intermediate format 1d, cylinder (V34, 24 not dot) block of 4, perf type 6 (I/P), hinged in margin only, fine mint. Cat. £75 {MH} US2 ..	£39
12881	419b	1924-26 1d, on EXPERIMENTAL PAPER, centred to NE, fresh u.m. Cat. £40 {UM} ..	£18	12924	(450)	1934 re-engraved 2s6d reddish brown, very fresh, very fine u.m. SG Spec. N73 (2). Cat. £225 {UM} PH Plate 29 ..	£108
12882	420 var	1924-26 1½d, SW corner control strip of 3 (V34, perf type 2E), streaky gum, u.m. Cat. £50 {UM} US4 ..	£31	12925	419	1934 photo 1d large format, SW corner control block of 4 (V34, 5R dot), perf type 2A(P/P), fine mint. Cat. £30 {MH} US ..	£16
12883	420d	1924-26 1½d, booklet pane of 4 + 2 labels, clipped perfs at lower right and bottom, light gum toning, hinged on one only, others u.m. Cat. £225 {MH} US4 ..	£38	12926	419	1934 photo 1d, large format, SW corner control block of 9 (V34, 5R no dot), perf type 2 (I/E), yellowed gum, u.m. Cat. £40 {UM} US ..	£22
12884	420g	1924-26 1½d, on EXPERIMENTAL PAPER, fresh, heavy m.m. Cat. £120 {MH} ..	£54	12927	420	1934 photo 1½d, large format, SW corner control block of 9 (V34, 38 dot, Position A), one (R20/3) with FRAME BREAK under second E of PENCE, yellowed gum, u.m. SG Spec. N51 d. Cat. £125 {UM} US ..	£41
12885	420g	1924-26 1½d, on EXPERIMENTAL PAPER, centred to bottom, fresh u.m. Cat. £160 {UM} PH Plate 29 ..	£86	12928	420	1934 photo 1½d, large format, SW corner control block of 4 (V34, 42 dot, Position A), perf type 2A (P/P), the control pair is fine u.m. Cat. £45 {UM} US ..	£32
12886	421	1924-26 2d Q32 (SW corner strip) and U34 (pair) controls, lightly hinged on margins, stamps fine u.m. {MH} US ..	£10	12929	439	1934 intermediate format ½d, SW corner cylinder block of 4, V34/4 no dot, perf type 2 (I/E), h/r, m.m. Cat. £35 {MH} US5 (B) ..	£9
12887	421b	1924-26 watermark sideways 2d, horizontal pair, excellent perfs, heavy smudged cds cancels, blue stain patch on reverse, fair used. Scarce. Cat. £200 {U} US4 ..	£22	12930	439	1934 intermediate format ½d, SW corner cylinder block of 4, V34/3 dot, perf type 6B (E/P), gum creased at top, m.m. {MH} US5 (B) ..	£6
12888	421b	1924-26 2d orange, watermark sideways, slightly blunted perfs at top, fresh m.m. Cat. £120 {MH} ..	£35	12931	439-49	1934 photo set to 1s, gum toning, u.m. (11) Cat. £95 {U} US4 ..	£15
12889	421wi	1924-26 2d orange, watermark inverted, fresh u.m. Cat. £90 {UM} ..	£49	12932	439-49	1934 photo set to 1s, plus wmk sideways set to 2d, fine used. (15) Cat. £132 {U} US PH Plate 29 ..	£57
12890	422wi	1924-26 2½d blue, watermark inverted, fresh, fine m.m. Cat. £90 {MH} ..	£52	12933	439-49	1934 photogravure set to 1s, apparently complete for all shades and formats, several to 5d with cylinder/control numbers, nearly all are u.m. Fine assembly. (31) {UM} ..	£108
12891	423wi	1924-26 3d violet, watermark inverted, centred to SW, fresh m.m. Cat. £90 {MH} ..	£49	12934	439a-42b	1934 photo set to 2d, WATERMARK SIDEWAYS, fresh, fine u.m. (4) Cat. £297 {UM} PH Plate 29 ..	£157
12892	424wi	1924-26 4d grey-green, watermark inverted, centred to NE, very fresh, fine l.m.m. Cat. £150 {MH} PH Plate 29 ..	£86	12935	439a-42b	1934 Photo wmk s/ways set with ½d machine wavy line cancel trimmed perfs at top, 1d heavy cds cancel trimmed perfs bottom, 1½d part light slogan shortish perfs at bottom, 2d part cds, full perfs & well centred. (4) Cat. £112 {U} US3 ..	£28
12893	425wi	1924-26 5d brown, watermark inverted, centred to left, fine m.m. Cat. £150 {MH} PH Plate 29 ..	£103	12936	439wi-41wi	1934 photo set to 1½d, WATERMARK INVERTED, fine and fresh, u.m. (3) Cat. £50 {UM} ..	£19
12894	426aWi	1924-26 6d purple, watermark inverted, centred to top, fresh, fine m.m. Cat. £90 {MH} ..	£49	12937	440	1934 photo intermediate format 1d, cylinder (V34, 24 dot) block of 6 (E/P), fine u.m. Cat. £55 {UM} US2 ..	£39
12895	426wi	1924-26 6d reddish purple, watermark inverted, slightly streaky gum, u.m. Cat. £90 {UM} ..	£43	12938	441	1934 photo large format 1½d, cylinder (V34, 6RR dot), perf type 2A (P/P), hinged in margin only, fine mint. Cat. £80 {MH} US2 ..	£42
12896	429	1924-26 1s bistre-brown, small thin, u.m. Cat. £50 {UM} US2 ..	£11	12939	441	1934 photo large format 1½d, cylinder (V34, 42 dot) block of 4, perf type 2A (P/P), fresh m.m. Cat. £45 {MH} US2 ..	£24
12897	432	1925 Wembley 1d, block of 4, separated perfs at top, well centred, very fresh u.m. Cat. £100 {UM} US4 ..	£25	12940	441	1934 photo large format 1½d, cylinder (V34, 68R dot) block of 4, perf type 2A (P/P), h/r, fresh m.m. Cat. £80 {MH} US2 ..	£42
12898	432-433	1925 British Empire Exhibition - set of 2v, very fine used, centred left. Cat. £100 {U} US3 ..	£34	12941	441	1934 photo large format 1½d, cylinder (U34, 8 dot) pair, perf type 2A (P/P), fine m.m. Cat. £50 {MH} US2 ..	£25
12899	434-6	1929 PUC ½d (corner strip and single), 1d (corner pair and block of 4) and 1½d (corner strip and single), all with K29 control, stamps nearly all u.m. Cat. £63 {MH} US2 ..	£22	12942	441	1934 photo large format 1½d, cylinder (V34, 42 no dot) pair, perf type 2 (I/E), fine l.m.m. Cat. £35 {MH} US2 ..	£18
12900	434-7	1929 PUC in K29 corner control strips of 3 (2½d is pair only), all stamps u.m. Cat. £106 {UM} US2 ..	£40	12943	441	1934 photo large format 1½d, cylinder (V34, 34 no dot) pair, perf type 2 (I/E), h/r, m.m. Cat. £50 {MH} US2 ..	£25
12901	434-7	1929 PUC set to 2½d plus wmk s/ways set to 1½d (½d and 1d horizontal creases), 1935 SJ, good to fine used. Cat. £219 {U} US5 ..	£19	12944	441	1934 photo large format 1½d, cylinder (V34, 42 dot) pair, perf type 2A (P/P), very fine l.m.m. Cat. £45 {MH} US2 ..	£24
12902	434-7	1929 PUC low values set m.m., SG 436-7 u.m. blocks OF 4, SG 437 used pair on piece, plus inverted wmk. Set f.u. (17) Cat. £115.75 {MX} US ..	£40	12945	441	1934 photo large format 1½d, cylinder (V34, 34 no dot) pair, perf type 2 (I/E), h/r, m.m. Cat. £50 {MH} US2 ..	£25
12903	434-7	1929 PUC set to 2½d (both shades), fine u.m. Cat. £95 {UM} ..	£43	12946	450	1934 re-engraved 2s6d chocolate-brown, centred to left, fine u.m. Cat. £150 {UM} PH Plate 29 ..	£81

Lot No	Cat No	Description	Estimate
Great Britain - KGV - continued			
12947	450/2	1934 re-engraved 2s6d and 10s (slight yellowing), very good cds used. Cat. £120 {U} US6	£16
12948	450-2	1934 re-engraved 2s6d (rubber cds), 5s (boxed violet pmk) and 10s (smudged steel cds), g.u. Cat. £190 {U} US5	£20
12949	450-2	1934 re-engraved 2s6d (toning), 5s and 10s (fine), v.g.u. Cat. £190 {U} US	£43
12950	450-452	1934 Re-engraved Seahorses, set of 3v, used, parcel cancellations, heavy on 5s & 10s. Cat. £190 {U} US3	£30
12951	450-452	1934 KGV Seahorses re-engraved set of 3 fine commercially used Cat. £190 {U} US4 (image available online only)	£40
12952	451	1934 re-engraved 5s, well centred, fine and fresh, u.m. Cat. £400 {UM} PH Plate 29	£216
12953	452	1934 re-engraved 10s, block of 4, slightly smudged cds cancels, fine used. Cat. £320 {U} US6 (image available online only)	£50
12954	452	1934 re-engraved 10s, well centred, faintest trace of hinge, fine l.m.m. Cat. £350 {MH} PH Plate 30	£184
12955	439-49	1934-36 photo set to 1s, complete for all formats, u.m. (17) {UM}	£65
12956	439-60	1934-36 photo set to 1s (low values are intermediate format), 1934 re-engraved (all cds examples), 1935 SJ and 1936 Edward sets, very good to fine used. (22) Cat. £220 {U} US6 (image available online only)	£31
12957	453-60	1935 Silver Jubilee complete for both Types and wmk inverted (10 values), plus 1936 Edward set in singles and blocks of 4 (these hinged on one or two) plus wmk inverted set, u.m. (29) {UM}	£45
GREAT BRITAIN - KEVIII			
<i>For more lots, please see the GALLERY section at the front of the catalogue</i>			
12958	459b	1936 1½d booklet pane of 6, with cylinder number G4 dot, the stitching hole has broken the dot, but still quite distinct, slightly blunted perfs at bottom right, hinged on one stamp only (faint tone spot on thin), others fine u.m. VERY SCARCE. Cat. £1000 {MH} US (image available online only)	£378
GREAT BRITAIN - KGVII			
<i>For more lots, please see the GALLERY section at the front of the catalogue</i>			
12959		1937 A Souvenir of the Coronation of King George VI and Queen Elizabeth - a sheet of 60 of the Parkshaw published labels divided into 2 halves, one of which shows Plate 2, together with a leaflet produced by Parkshaw Publishing accompanying the original purchase. Both panes of 30 have some perf splitting and have been previously hinged on each of the corner stamps. Slight creasing at top left of pane 1 (non plate pane). Presented on 3 album pages. Current retail price c£200 for complete pane. {L} US2	£110
12960		1937 4d (O44 bar/9 dot) and 1s (U47/16 dot, margin cut down at bottom), hinge remains, m.m. Cat. £111 {MH} US	£43
12961		1937 to 1951 postage issues complete on SG printed leaves, incl. all wmk s/ways and inverted sets, incl. 1939-48 10s scarce steel blue-black shade, fine and fresh, u.m. Rare opportunity to acquire such a nice complete lot. (86) {UM} PH Plate 30	£702
12962	461/514	1937 to 1951 basic postage issues (no wmk varieties) complete, the 10s dark blue lightly hinged, all others u.m. Clean lot. (60) {UM} US5 PH Plate 30	£124
12963	461/514	1937 to 1951 commems complete, Centenary set toned, u.m. (23) Cat. £59 {UM} US	£19
12964	461/514	1937 to 1951 Festival commems complete mint (virtually all u.m., plus extra blocks/cylinder numbers) and used (fair to fine). {MX}	£38
12965	461-514	1937 to 1951 postage issues complete, incl. all wmk sideways and inverted sets, good to fine used. (83) Cat. £204 {U} US4	£46
12966	461-514	1937 to 1951 basic postage issued complete, plus the three definitive wmk sideways sets, fine used. (70) {U} US5	£50
12967	462/512	1937 to 1951 Festival definitives (incl. high values) complete, incl. the 3 wmk sideways sets, fine used. (53) Cat. £230 {U} US	£77
12968	463	1937 1d scarlet, I41/54 dot cylinder block of 6, slight gum disturbance on a couple, o/wise fresh u.m. Cat. £30 {UM} US	£11
12969	465	1937 2d orange, cylinder blocks of 6 (E39/11 dot and H40/17 no dot), latter gum toning, m.m. Cat. £40 {MH} US	£16
12970	466	1937 2½d, cylinder block of 6 (A37/2 no dot), fine m.m. Cat. £25 {MH} US	£13
12971	466	1937 2½d, cylinder block of 6 (I41/57 no dot), yellowish gum, m.m. Cat. £30 {MH} US	£13
12972	466	1937 2½d, cylinder block of 6 (I41/58 dot), crease across middle two stamps, m.m. Cat. £80 {MH} US	£25
12973	466	1937 2½d, cylinder blocks of 6 (I41/ 56 dot and no dot), gum yellowing, m.m. Cat. £60 {MH} US	£25
12974	466	1937 2½d, cylinder block of 6 (I41/53 dot), margin torn above cylinder number, yellow gum, m.m. Cat. £60 {MH} US	£20
12975	462/75	1937-47 ½d, 5d, 6d, 7d, 8d and 1s in cylinder blocks of 4, odd blemish/yellowed gum, u.m./m.m. Cat. £279 as blocks of 6. {MH}	£49
12976	462a-66a	1937-47 watermark sideways set to 2½d, fine m.m. (5) Cat. £172 {MH} PH Plate 30	£49
12977	462a-6a	1937-47 1937-47 watermark sideways set to 2½d, v.g.u. (5) Cat. £85 {U}	£30
12978	462wi-499wi	1937-47 Fine used set of 5v, wmk block cypher inverted. Cat. £180 {U} US3	£54
12979	462wi-499wi	1937-47 Fine to very fine used set of 5v, wmk block cypher inverted. Cat. £180 {U} US3	£60
12980	462wi-66wi	1937-47 watermark inverted set to 2½d, straight edge on 1½d (never hinged), m.m. (5) Cat. £180 {MH}	£41
12981	463bw	1937-47 1d scarlet in booklet pane of 6, wmk Block Cypher inverted, UM. Trimmed perfs at top. Current retail price £115. Cat. £275 {UM} US2	£90
12982	473var	1937-47 9d, block of 6 (2 x 3) with Post Office Training School vertical bars, u.m. {UM}	£11

Lot No	Cat No	Description	Estimate
Great Britain - KGVII - continued			
12983	475	1937-47 1s, cylinder block of 8 (U47, 16 dot), small marginal corner crease, fresh u.m. Cat. £118 {UM}	£49
12984	475	1937-47 1s, cylinder block of 4 (S46, 16 dot), tone spots but white gum, u.m. Scarce cylinder. {UM}	£19
12985		1937-51 Commems complete mint for the period with Victory, UPU & Olympics unmounted. Very fine(21) Cat. £50 {MH} US3	£14
12986	D27-D39 part	1937-54 Postage Dues - full set of 8v, ½d to 2s.6d plus colour change values 1d, 1½d & 1s, wmk Block Cypher sideways. Mint, mix of light hinge trace and UM, 4d mit with hinge trace. Cat. £320 {PD} US2 PH Plate 30	£137
12987		1939 London Stamp Exhibition, 6 of the 16 stamps issued for the exhibition, printed by Harrison and Sons. Consists of: Lisbon Service Airliner (printed in red); Lockheed Electra (purple); Night Flying with British Airways (blue); A British Airways Scandinavian Airliner (green); A British Airways Airliner at Heston (blue); A British Airways 200mph Airliner (red). All with hinge remainder. Current retail price c£5 each. {L} US2	£24
12988	476-7	1939-48 2s6d (both) and 5s (corner copy), fresh u.m. (3) Cat. £135 {UM}	£81
12989	478	1939-48 10s dark blue, centred to right, fine l.m.m. Cat. £260 {MH}	£81
12990	483 var	1940 Centenary 2½d, cylinder block of 6 (G40/2 dot), one (R20/2) with RETOUCHED NECK variety, u.m. SG Spec. QCom6a. Cat. £61 {UM} US ..	£44
12991		1941-42 and 1950-52 defin sets, all wmk upright, sideways and inverted types, both u.m. and v.g.u. (54) {MX}	£54
12992	486	1941-42 1d pale scarlet, cylinder block of 6 (174 no dot), perf type 5 (E/I), fine u.m. Cat. £25 {UM} US	£18
12993	489	1941-42 2½d, cylinder block of 6 (P44/156 no dot), hinged in margins only, m.m. Cat. £50 {MH} US	£27
12994	489	1941-42 2½d, 6 different cylinder blocks of 6, some yellowish gum, m.m. Cat. £56 {MH} US	£20
12995	489	1941-42 2½d, cylinder block of 6 (L42/97 dot), u.m. Cat. £50 {UM} US	£36
12996	491-2	1946 Peace cylinder blocks of 6, 8 or 12, with 2½d (10 no dot) and 3d 2 dot, 4 no dot and 4 dot (without vertical line under R20/1 stamp), fine u.m./m.m. Cat. £55 {MH} US	£36
12997	493-494	1948 KGVII Royal Silver Wedding set f.u. with small h/r. (SG494 - £1 o/c SW) Cat. £40 {U} US4	£14
12998	493-494	1948 RSW set of 2v, lightly MM, small h/r. Cat. £40 {MH} US2	£16
12999	496a	1948 Olympics 3d, SW corner block of 4, one (R20/2) with CROWN FLAW, light patchy gum toning, u.m. Cat. £76 {UM} US4	£14
13000	503-506	1950-52 6 x Booklet panes, wmk Block Cypher. ½d pale orange wmk upright & inverted, 1d light ultramarine with 3 labels wmk upright & inverted, 1½d pale green & 2d pale red-brown wmk inverted, UM. Current retail price £72, trimmed perfs. Cat. £136 {UM} US2	£56
13001	504	1950-52 1d light ultramarine, cylinder block of 6 (191 no dot), perf type (E/I), short perf on one, fine u.m. Cat. £15 {UM} US	£11
13002	504	1950-52 1d light ultramarine, booklet pane of 3 stamps plus 3 labels, with cylinder number F5 no dot, trimmed perfs at right and top right, u.m. Cat. £75 {UM} US	£40
13003	506	1950-52 2d pale red-brown, cylinder block of 6 (68 dot), fine mint (stamps u.m.) Cat. £15 {MH} US	£9
13004	507	1950-52 2½d pale scarlet, cylinder block of 6 (268 dot), fine mint. Cat. £50 {MH} US	£28
13005		1951 Leader for ½d pale orange roll for vending machines in bright orange on white paper with an upright Harrison watermark across the leader, perf 14 with wax seal and part of pink flat fabric braid. Impressed '9/Harrison & Sons/Limited/London and/High Wycombe./G) 480 ½d. STAMPS/DELIVERY LOWER END FIRST/Price £1'. Diagonal crease and h/r. Two ½d stamps (503) attached with upright wmk. Retail price c£85. {X} US2 (image available online only)	£62
13006	509-12	1951 Festival set to £1 (very light hinge), u.m. (4) Cat. £100 {MH}	£35
13007	509-512	1951 High value set of 4v, 2s.6d to £1, lightly MM, small h/r or hinge trace. Cat. £100 {MH} US2	£39
13008	513	1951 Festival 2½d, cylinder block of 8 (5 dot), fine u.m. Cat. £40 {UM} US	£28
GREAT BRITAIN - QEII (PRE-DECIMAL)			
13009	517	1952-4 Coil strip of 3 SG 517 1½ d with large dot flaw above o of postage on middle stamp u.m. Some gum toning. {UM} US	£27
13010		1952-54 Tudor Crown set to 1s6d, plus wmk s/ways set, fine used. (20) {U} US	£22
13011		1952-54 Tudor wmk sideways and wmk inverted sets (slightly blunted perfs on 2d), very fresh, fine u.m. (8) {UM}	£19
13012	515-31	1952-54 Wilding definitives wmk Tudor set, (All checked), mixed l.m.m. & u.m., ½d 1d 2d 11d-1/3d l.m.m. the rest very fine u.m. except 10d with crease. + 2½d Type II wmk inv u.m. (18) Cat. £100 {MH} US3	£17
13013	515-34	1952-54 Tudor wmk set to 1s6d, incl. both 2½d Types, very fresh, very fine u.m. (18) Cat. £100 {UM}	£43
13014		1953 Coronation to 1966 Christmas good range of ordinary commems sets in blocks, chiefly of 4, 6 or 7, each hinged on two stamps only, fine u.m./m.m. {X} US4	£40
13015	532/840	1953 Coronation to 1970 Christmas commems complete, incl. all phosphors, on SG printed leaves, plus 1961 POSB 3d perf through margin, very fresh, very fine u.m. {UM}	£184
13016		1955 waterlow, 1958 and 1959 DLR, plus 1963 and 1967-68 BW Castles sets, very good to fine used. (20) Cat. £172 {U} US	£67
13017	536-9	1955 Waterlow set to £1, fine and fresh, u.m. (4) Cat. £250 {UM} PH Plate 30	£135
13018		1955-58 St. Edward's Crown set to 1s6d, incl. both 2½d and 6d shade, plus wmk s/ways set, fine used. (25) {U} US	£24
13019		1955-58 St. Edward's Crown wmk sideways and wmk inverted sets, very fresh, fine u.m. (12) {UM}	£22
13020	540-56	1955-58 St. Edward's Crown set to 1s6d, incl. 2½d both Types and 6d shade, very fresh, very fine u.m. (20) Cat. £164 {UM}	£76

Lot No	Cat No	Description	Estimate
Great Britain - QEII (Pre-Decimal) - continued			
13021		1957 and 1958-61 graphite sets, latter 1½d with upright wmk, v. fine used. (14) Cat. £102 {U} US PH Plate 30	£57
13022		1957 and 1958-61 graphite (1½d is scarcer wmk upright) sets, fine and fresh, u.m. Cat. £139 {UM}	£54
13023	536a-9a	1958 1st DLR set to £1, very fresh, very fine u.m. (4) Cat. £600 {UM} PH Plate 30	£405
13024	570-609	1958 Crowns plus wmk s/ways and inverted sets, booklet panes of 4 (3, mint), 1958-61 graphites plus wmk inverted set, 1959-68 2nd DLR and BW Castles, 1959 phosphor-graphite set incl. 2d ERROR OF WATERMARK, all on 2 Windsor printed album pages, fine used. Super lot. (83) {U} US4 (image available online only)	£174
13025	589	1958 1½d green graphite lines wmk multi crown upright, very light wavy line cancel, centred E. Cat. £80 {U} US3	£29
13026	(59sa)	1958-61 graphite 3d, with misplaced graphite lines, one is partly into the perfs leaving the perf tips clear, fine u.m. Cat. £550 as the full variety. {U} PH Plate 30	£86
13027	587wi-92wi	1958-61 graphites watermark inverted set to 3d, very fresh, fine u.m. (5) Cat. £145 {UM}	£52
13028	592c	1958-61 graphite 3d, with three graphite lines, centred to NE, fine marginal u.m. Cat. £150 {U} PH Plate 30	£81
13029	570-86	1958-65 Crown set to 1s6d, incl. all Types plus wmk sideways and wmk inverted sets, also 3 se-tenant booklet panes, very fresh u.m. (50) {UM} ...	£97
13030	595-8	1959 2nd DLR set to £1 fine and fresh, u.m. (4) Cat. £195 {UM} PH Plate 30	£86
13031	599-609	1959 phosphor-graphite set to 4½d, slight yellowish tinge, o/wise v.f.u. (8) Cat. £80 {U} US	£26
13032	599-609	1959 phosphor-graphite set to 4½d (yellowed gum), u.m. (8) Cat. £100 {UM}	£29
13033	605a	1959 phosphor-graphite 2d, ERROR OF WATERMARK, very fine used. Cat. £175 {U} US PH Plate 30	£77
13034	605a	1959 phosphor-graphite 2d, ERROR OF WATERMARK, fine u.m. Cat. £200 {UM} PH Plate 30	£92
13035	610-18a	1960-67 phosphor Crowns set to 1s6d, incl. all 2½d Types, v.f.u. (24) {U} US	£38
13036	610-18a	1960-67 Crowns phosphor set to 1s6d (ex. one 3d), incl. wmk sideways and wmk inverted (trimmed/clipped perfs at top on both 2½d values), plus 2 se-tenant booklet panes, very fresh, u.m. (50) {UM}	£178
13037	610a-18ab	1960-67 phosphor Crowns wmk sideways set to 4d, incl. all 3d bands, fine used. (8) {U} US	£26
13038		1963 and 1967 Castles, 1967-70 full defin set (24 values) plus booklet panes (5) and coil strip, and 1969 Machin 2s6d to £1, fine and fresh, u.m. {UM}	£26
13039	(660 var)	1964 Bridge 6d, with DOUBLE PRINT of bluish lilac, good distinct variety, very fine u.m. Brandon Cert. (2014). {UM} US PH Plate 30	£423
GREAT BRITAIN - QEII (DECIMAL)			
13040		1990 Greetings Stamps 1st Class booklet (unopened), 1990 Stamp Exhibition and 1999 Solar Eclipse min sheets, Millennium Timekeeper min sheet Presentation Packs (2), very fine. Cat. £49 {X} US2	£18
GREAT BRITAIN - COVERS - PRE-STAMP			
13041		1853 stampless wax sealed entire sent from London to Madrid via France with various front & backstamps, clean cover. {C}	£10
13042	104a/117b	1938-53 A small KGVI period mint group incl. 1938 2d, 3d & 1/- (2), etc, plus perf 14 2/- & 2/6 (2). Useful little group, very fine (13) Cat. £183 {MH} US5	£34
GREAT BRITAIN - COVERS - QV			
<i>For more lots, please see the GALLERY section at the front of the catalogue</i>			
13043		1840 (9th May) Entire from CASTLE DOUGLAS (boxed dated handstamp in red) to DUMFRIES, 1844 and 1846 stampless Scottish Entries (various PAID marks) plus 1946 double ring PAID mark for CAMBRIDGE, and 1857 EL franked 1d rose-red, soiling etc. {C}	£27
13044	1	1840 1d intense black, plate 2, lettering unclear, tied to 1841 part EL from Greenock to Musselburgh by 3 strikes of black MC, pressed out vertical fold through adhesive, v.g.u. SG Spec. Ai (1) uc. RARE. Cat. £7000 {C} US7 (image available online only)	£450
13045	2	1840 1d black, plate 6, OJ, 4 good margins, tied to 1841 (4 Feb) EL from WORCESTER to BEWDLEY by red MC, vertical filing creases. Cat. £775 {C} US4 (image available online only)	£215
13046	2	1840 1d black, plate 6, RC, 4 tiny to large margins, guide line in NE corner, tied by red MC to 1840 (1 Oct) EL from FERRYBRIDGE (cds on reverse) to HULL, vertical fold through left of adhesive. Cat. £775 {C} US2 (image available online only)	£118
13047	2	1840 1d black, plate 2, NJ, 4 small to huge margins, just about tied by neat red MC to 1840 (Oct) EL from FROME to SALISBURY, horizontal fold at bottom, fresh and fine. Cat. £750 {C} US4 (image available online only)	£162
13048	3	1840 (25th May) EL from LONDON to ALFRETON, franked 1d grey-black (moderate wear), plate 1a, FK, 4 margins, guide line in NE corner and small black lines in margin beneath 'EN', tied by red MC, without filing creases, fine and scarce. SG Spec. Ai (3) tj. Cat. £2000 {C} US4 (image available online only)	£621
13049	ME1	1840 Mulready 1d letter sheet, Forme 1, Stereo A10, used on 11 May 1841 from HUDDERSFIELD to NOTTINGHAM, trimmed at edges, o/wise fine. Cat. £550 {C} PH Plate 64	£151
13050	2	1841 (29 Ju) Entire from SALISBURY to SHAFESBURY, franked 1d black, plate 9, CE, touched along top, creased at top, tied by neat black MC, cover creasing. Scarce. Cat. £1200 {C} US4 (image available online only)	£184
13051	7	1841 1d red-brown, from 'black' plate 1b, F(F?), 4 small to huge margins, tied to large piece of EL by crisp black MC, fine used. Cat. £375 {C} US4 (image available online only)	£94

Lot No	Cat No	Description	Estimate
Great Britain - Covers - QV - continued			
13052	8	1841 1d red-brown (shades) on 1843-53 covers/Entries/fronts (19), some are plated, others with plating notes/guidance, several Scottish and Irish origins, front (large piece) with Maltese Cross pmk and fancy Scottish TOO LATE handstamp, 1844 mourning cover from ETON with '890' numeral pmk of WINDSOR plus ETON sans-serif double arc namestamp, etc. Condition varies, but interesting original lot. {C}	£173
13053	8	1841 1d red-brown, plate 28, DB, 4 tiny to large margins just tied to small cover to BOLTON by distinctive MANCHESTER MALTESE CROSS, work seal removed on opening. Scarce. Cat. £1100 {C} US (image available online only)	£320
13054	8	1843 EL from York to ROTHERHAM, franked 1d red-brown, GD, 4 decent margins, tied by distinctive black MC, pre-application diagonal corner crease, some light age spots. RARE. SG Spec. B1 (1) tam. Cat. £2500 {C} US7 (image available online only)	£216
13055	8m	1843 EL from County Fire Office (printed address) in London to similar in Liverpool, franked 1d red, RG, 4 small margins, tied by NUMBER 8 IN CROSS, fine and scarce. Cat. £450 {C} US3 (image available online only)	£170
13056	54	1847 1s pale green, Die 2, 2 margins, lightly cancelled, tied to small neat EL to NEW YORK by curved red PAID, no indication of year in contents and no back-stamps, attractive. Cat. £1900 {C} US4 (image available online only)	£233
13057	(17)	1854-57 small Crown perf 16 1d plum, plate 198, EF, recut frame at right, tied to 1855 local London legal EL by '78' numeral cancel, lightly toned perfs, horizontal fold and part of back flap missing. RARE. SG Spec. C1 (4). Cat. £1100 off-cover. {C} US7 (image available online only)	£281
13058	24	1854-57 small Crown perf 14 1d pale red-brown, Die 2, OH (?), off-centre to bottom, on 1855 Entire from London to Teignmouth, light horizontal fold, clean. Cat. £125 {C} US	£33
13059	69	1855 6d deep lilac, horizontal pair on clean 1862 Entire from BRADFORD to MADRID, horizontal fold, o/wise fine. Cat. £415 {C} PH Plate 64	£97
13060	72	1855 1s green, on 1861 EL from DUNDEE to USA, detailed contents concerning textile trade, including Market Report ('Trade generally is very languid...'), fine. Cat. £425 {C} PH Plate 64	£97
13061	22	1856 Entire from London to Carlisle franked small Crown perf 16 1d red-brown Die 1 (2, lettered DF and EF), roughly opened, horizontal filing crease. Scarce. Cat. £280 {C} US6 (image available online only)	£34
13062	87	1863 mourning cover (back flap missing) franked 9d straw (NK), tied by '287' numeral of PORT GLASGOW (also cds on reverse) and used to CEYLON. Scarce. Cat. £1200 {C} PH Plate 64	£173
13063	85	1864 cover from MANCHESTER to SWITZERLAND, franked 6d lilac with hair lines (no line in NW corner), TC, old Sellotape marks on front, numerous backstamps on reverse incl. Swiss AMBULANT CIRCULAIRE. Cat. £350 {C} PH Plate 64	£86
13064		1865 (6th April) hand-written letter (2 pages from sheet of 4) by ROWLAND HILL and signed by him, to Mrs E.M.S. Paine, on embossed notepaper 'HAMPSTEAD, N.W.' in blue. He writes 'The state of my health absolutely requires as much rest from correspondence & other similar occupations as I can possibly obtain'. Minor ink staining on reverse, but the body of the letter very fine. Scarce and desirable. {X} US (image available online only)	£1246
13065	101	1865 EL from DUNDEE to USA, franked with 1s green separated pair PH-QH (each with wing margin at right), former slightly overlaps latter, '10' in red crayon and N. YORK BR. PKT cds, filing crease through PH and smudged red ink on obverse at lower left, still quite attractive. Cat. £725 {C} PH Plate 64	£86
13066	92	1865 3d rose, plate 4, EL, on 1866 mourning cover from DEVONPORT to Viscount Sidmouth in BRUSSELS, fine. Cat. £500 {U} PH Plate 64	£108
13067	97	1865 6d lilac, plate 5, horizontal pair, MA-MB, on 1867 cover (back flap partially missing) from EDINBURGH to NEW YORK, personal letter enclosed (slightly foreshortened), small area missing at top, o/wise very fine appearance. Cat. £365 {C} PH Plate 64	£86
13068	97	1867 6d lilac, plate 6, HF, on 16th Oct Entire from LONDON to GENES in France, horizontal fold, attractive. Cat. pro rata for this plate. {C} PH Plate 64	£81
13069	97	1867 (21 Oct) Entire from LIVERPOOL to HAMBURG franked 6d lilac, plate 6 (RC, centred to NE), attractive. Cat. pro rata for this plate £400. {C} PH Plate 64	£86
13070		1870 EL from BRADFORD to ZURICH, mixed franking of 1d red (plate 114?) and 1865 4d vermilion plate 11, H.D. HAUREGARD & Co. forwarding agent's cachet, five different backstamps, horizontal fold. Cat. £140 {C}	£35
GREAT BRITAIN - COVERS - KEVII			
13071	215	1902 (1 Jan) DLR ½d blue-green on plain FDC, cancelled by bold LONDON E.C. machine cancel, damaged and torn (away from adhesive and cancel). Cat. £150 (Booth, 2009) {C} US5	£19
GREAT BRITAIN - COVERS - KGV			
13072	434-7	1929 PUC set to 2½d on Official Congress envelope, special PUC handstamps, used to PARIS, fine. RARE. Cat. £1500 Booth (2009) {C} US5 (image available online only)	£660
13073	458	1936 1d scarlet on plain FDC (14 SP 36), with KING EDWARD/BANFF cds, handstamped address, very fine indeed. Cat. £125 (Booth 2009). {C} US5 (image available online only)	£53
13074		1937 Coronation and 1940 Centenary (special handstamps) on illust. FDCs, hand-written addresses. Cat. £90 {C} US2	£20
13075		1945 Liberation and 1948 Olympics on illust. FDCs, special appropriate slogan postmarks, typed addresses. Cat. £85 {C} US2	£25
13076	491-2	1946 Peace on illust. FDC, typed address. Cat. £65 {C} US2	£18

Lot No	Cat No	Description	Estimate
GREAT BRITAIN - COVERS - KGV1			
13077		GVI group of 11 Registration envelopes embossed pre paid values in Size F 83x134 or Size G 93x154 all used in slightly mixed condition neatly presented & written up on album pages, incls: 3d Forces 1945 FPO 642 to 280 Provost Military Police & redirected to Mil Police CMF FPO 776 receiving on back & manuscript Please inform sender of your correct address BR. APO Athens. 5½d Size F North Kensington to Devies. Size G Birmingham sent locally. Size G Honiton Devon. Size G Brighton to Canada opened by Customs & Excise with tape & cachet. Size F Birmingham to Australia. 6½d Size F uprated to 7d Birmingham to Germany. 8½d Size G Shipley to Wakefield. Size G Callington to Germany opened by Customs & Excise tape & cachet. Size F x 2 Southport to Banstead & Boreham Wood to Watchet. {C} US2	£62
13078		GVI group of 8 different 'Economy Re-use' envelopes neatly written up on album pages, showing various postal rates etc. Incls: Welford Rugby 1945 registered cover. 1938 Law Fire Insurance ½d green perfin stuck on top of previously used ½d also perfin. National Provincial Bank re use label Birmingham 6 May 1948 with part of original stamp showing with 29 April 48 Birmingham cds. Re use label from Crayonne Ltd Bexley Kent with Dartford 1946 cancel & original 1d still showing. OHMS Official Paid re use label Torquay 1961. OHMS Ministry of Food re use label. Birmingham registered cover 1942 Bristol Road to Hyde Park London. {C} US2	£35
13079		GVI group of 6 Opened by Examiner/Censored covers neatly presented & written up on album pages. India 3½a Shillong 31 Oct 1944 to Wargrave & then re-directed to Reading. PC90 tape at left with octagonal Crown passed censor cachet DHA/9 & further straight line DHA/267 these being Indian censor marks. 1940 Birmingham to USA PC 90 tape at right. 1940 6 July Calne to Int. Red Cross Switzerland, PC 90 tape at right. 1941 16 Aug London EC Patent Office cachet to USA. US censor tape in orange at left. 1942 Worcester to Assam India at 1/3d rate by Air Mail with Indian octagonal Passed Censor DHA/2. Dublin Ireland to USA via England 24 Aug 1944 PC 90 tape at right & Irish censor tape in pink at left. {C} US2	£39
13080		GVI group of 10 Registration envelopes embossed pre paid values in Size F 83x134 or Size G 93x154 all used in slightly mixed condition neatly presented & written up on album pages, incls: 3d Forces FPO 792 to Glasgow with Crown over Shield censor. 5½d Goldthorpe & Birmingham Size F & G. Size G uprated with Liberation 1d to Bulgaria. Size G uprated to 1/6d Airmail to USA. Size F uprated to 6d to Switzerland. 6½d Size F uprated to 10d Sunderland to Egypt. 6½d Size G Norbury to Bodmin. 8½d Size G Edgware to London SE15. Size G uprated to 2/- 1952 London W1 to Beirut Lebanon. {C} US2	£55
13081	462-75	1937-47 KGV1 Definitives set except missing 8d u.m. Cat. £38 {UM} US	£16
13082	489	1941 (21 July) 2½d on plain FDC, typed address, unopened. Cat. £35 (Bradbury 2013). {C} US2	£11
13083	489	1941 (21 July) 2½d on plain FDC, typed address. Cat. £35 Bradbury (2013) {C} US2	£11
13084		1941-51 Mint sets: 1941-42 definitive set upright wmk complete, 2½d inv wmk; 1950-52 colour change set of 6v wmk upright & sideways complete; 1937 Coronation; 1940 Centenary; 1946 Victory; 1948 Channel Is Liberation; 1948 Olympic Games; 1949 UPU; 1951 Festival of Britain. Total of 38 stamps in mounts on album pages. Cat. £36 {UM} US2	£16
13085		1943 GVI 2½d pale ultra x 2 & ½d pale green OHMS registered cover Field Post Office 229 28 Feb 1943 cds cancels. OHMS economy reuse label addressed to OIC Central Clearing House St Pitroc Hotel Ilfracombe. Registration label without office name. Nice clean cover. {C} US2	£24
13086		1944 GVI 1d pale red x 3 paying the Foreign letter rate, cancelled with Willesden 23 Nov 1944 machine wavy line, addressed to Dr Richard Levy Pontacq Basses Pyr France. (Vichy region). Opened by british Censor with PC 90 tape Examiner 7537. French censor tape 'Controle' at right. On reverse boxed 072 & 067 examiner marks. From Lotte Kleinberger Elgin Court London W9. Most interesting cover in excellent condition with potential for research. {C} US2	£39
13087		1945 GVI ½d pale green & 2d pale orange tied with very fine Bromley & Beckenham 15 Aug 1945 Victory Bells slogans cancel. Superb illustrated economy label RNLI with black & white picture of an RNLI crewman and below 'Royal National Lifeboat Institution, Our Life- boats have rescued 26 lives every week since war began'. Addressed to Lewisham Council. Excellent condition Display quality item. {C} US2 (image available online only)	£98
13088	491-2	1946 Peace blocks of 4 on reverse of white reg. 'Geniality' illust. FDC, typed address, used from London to USA. Cat. £65 {C} US5	£21
13089	491-2	1946 Peace on illust. reg. buff 'Geniality' FDC, used locally in GUERNSEY, typed address. Cat. £80 (Booth 2009). {C} US5	£29
13090	491-2	1946 Peace on buff reg. 'Geniality' illust. FDC, used locally in CROYDON, small address label. Cat. £65 {C} US5	£19
13091		1947 German Prisoner of War letter sheet dated inside 26 Jan 1947 from Birdingbury Camp with 'POW Camp No.97 Great Britain' cachet on front from Harald Berner to Schleswig Holstein British Zone. Written in German. On reverse Birdingbury Camp Bourton Rugby Warkwickshire 3 line cachet. Some light staining to edges. All POW mail was sent free of postage. {C} US2	£16
13092		1947 German Prisoner of War letter sheet dated inside 11 Jan 1947 from Birdingbury Camp with 'POW Camp No.97 Great Britain' cachet on front from Harald Berner to Schleswig Holstein British Zone. Written in German. On reverse Birdingbury Camp Bourton Rugby Warkwickshire 3 line cachet. Some light staining to edges. All POW mail was sent free of postage. {C} US2	£16
13093	493-494	1948 RSW set of 2v, fine used, h/r. Cat. £40 {U}	£20

Lot No	Cat No	Description	Estimate
Great Britain - Covers - KGV1 - continued			
13094	478c,512	1948-51 KGV1 1948 £1 f.u. plus 1951 5/- to £1 and additional £1 value f.u. (5) Cat. £69 {U} US	£25
GREAT BRITAIN - COVERS - QEII			
13095		1952-54 plain FDCs with 1½d and 2½d (single cover), 2½d and 4½d (hand-addressed), typed/handstamped addresses. (3) {C} US	£10
13096	526-8	1952-54 (8 Feb 54) Tudor 9d, 10d and 11d on single illust. FDC, BRIGHTON & HOVE machine cancel, typed address. Scarce. Cat. £250 {C} US5 (image available online only)	£95
13097	532-5	1953 Coronation on illust. reg. FDC (BPA/PTS), handstamped address, handwritten name, fine unopened. Cat. £75 {C} US2	£20
13098	532-5	1953 Coronation on illust. FDC Art Craft FDC to USA (typed address) plus 2 different Coronation postcards, one with 2½d cancelled on obverse and one commercially used in USA. {C} US	£33
13099	621	1960 Europa 6d on illust. FDC, scarce Express Good Wishes by Greetings Telegrams slogan cancel, handstamped address. Cat. £200 for full set. (Bradbury 2013). {C} US5	£24
13100	626-30	1961 CEPT and Parliament on illust. FDCs, each with TORQUAY and LONDON special slogan cancel respectively, typed addresses, very fine. Cat. £90 (Bradbury 2013). {C} US5	£32
13101		1964 (1st July) Holiday 2s booklet se-tenant pane of 2 x ½d and 2 x 2½d, on complete set of 5 different printed commemorative covers (Bournemouth, Rye, Salisbury etc.), very fine. {C} US	£24
13102	681-2	1965 United Nations ordinary on illust. FDC, special LEICESTER PHILATELIC SOCIETY handstamp, typed address, very fine. Cat. £75 (Booth 2009). {C} US5	£32
13103	696af	1966 Birds 4d ordinary se-tenant block of 4 on illust. Cotswold FDC, with GREEN OMITTED and used locally in CAMBERLEY, a few toned perfs, handwritten address. Scarce. Approx. 6 covers known. {C} US (image available online only)	£222
13104	705-12	1966 Hastings (ordinary) on illust. reg. FDC, with BUCKINGHAM PALACE cds cancels, typed address (to member of palace staff), very fine. {C} US5	£21
13105		1967 to 1979 (12 Dec) good range of definitive illust. FDCs, most of the later ones with special WINDSOR pictorial handstamps, fine. (30) {C} US	£62
13106	748-80	1967 Paintings on 3 individual illust. 'Official' FDCs, special ART ON STAMPS EXHIBITION/LONDON handstamp, typed address, v. fine. Cat. £125 (Bradbury 2013). {C} US5 (image available online only)	£42
13107	752-5	1967 Discover of Invention on 'Official' illust. FDC for RAF BRUGTON Stamp Club BFPS 1000 handstamp, numbered 48/750. Neat hand written address. Cat. £110 (Bradbury 2013). {C} US5 (image available online only)	£37
13108	767-70	1968 Anniversaries on illust. FDC, with HOUSE OF COMMONS cds, fine unaddressed. Cat. £65 (Booth 2009). {C} US5	£24
13109	775-7	1968 Christmas on illust. 'Official' FDC, with special HMS HERMES/BFPS 1074 handstamp, slight yellowish tinge at left edge, o/wise fine unaddressed. Cat. £175 (Bradbury 2013). {C} US5 (image available online only)	£39
13110		1969 (1 Dec) set of 4 panes from £1 stamps for Cooks booklet on matching illust. FDCs (all with full selvage), special MMB handstamps, small address labels. Cat. £95 (Bradbury 2009). {C} US5	£32
13111		1969 (5 March) set to £1 on illust. FDC, with WINDSOR FDI cancel, unaddressed. {C} US	£14
13112	724m	1969 (6 April) 1d/4d se-tenant pane of 6 from 10s Mary Kingsley booklet on Stuart illust. FDC, cds cancels, handstamped address, fine. {C} US5 ..	£21
13113	794f	1969 Anniversaries set on illust. FDC, the 1s6d with YELLOW-GREEN OMITTED, typed address, some lightly toned perfs, o/wise very fine. Approx. 5 covers known. {C} US (image available online only)	£423
13114	802-5	1969 Investiture on illust. FDC, with HOUSE OF COMMONS cds cancels, typed address, fine. Cat. £65 (Booth 2009). {C} US5	£21
13115	802-6	1969 Investiture on illust. FDC, with BFP 1000 handstamps, neat handwritten address, fine. Cat. £175 (Bradbury 2013). {C} US5 (image available online only)	£61
13116	821b	1970 Anniversaries set on illust. FDC, the 1s with GREEN AND EMOSSING OMITTED, some toned perfs, unaddressed. Brandon Cert. (2009). Only 3 such covers believed to exist. {C} US (image available online only)	£245
13117	823a	1970 Anniversaries on illust. Thames FDC, the 1s9d with LEMON (TROUSERS AND DOCUMENT) OMITTED, cover with light surface crease away from stamps, address label. RPS (1986) and Brandon (2009) Certs. Cat. £4000 as used. RARE, just 3 covers exist. {C} US (image available online only)	£2670
13118	835-7	1970 Phillypia on illust. REME 'official' FDC, special BFPS/1136 handstamp, address label, Cat. £75 (Booth 2009). {C} US5	£21
13119	838-40	1970 Christmas on illust. FDC, special LILLESHELL PARICH CHURCH handstamps, typed address, fine. Cat. £185 (Booth 2009). {C} US5 (image available online only)	£63
13120		1971 (17 Sept) booklet pane of 5 x ½p plus label (B. Alan advert) from 50p booklet, on illust. B. Alan FDC, boxed red OFFICIALLY APPROVED/ADVERTISED COPY cachet, fine unaddressed. {C} US	£33
13121		1971 (17 Sept) pair of ESSO printed window envelopes franked with ½p and 2½p panes of 5 plus label, and 2½p panes of 4 and 5 plus label(s) respectively, all the labels have ESSO advertising copy, from the 25p and 50p booklets (booklet covers attached), and with red boxed OFFICIALLY APPROVED/ADVERTISERS COPY cachet, fine and scarce. {C} US	£48
13122	884-86	1971 Literary Anniversaries (7½p pair) on illust. reg. FDC, with BUCKINGHAM PALACE cds cancels (Scott was knighted at palace), typed address, v. fine. {C} US5	£21
13123	885a	1971 Literary Anniversaries on plain FDC, the 5p with GOLD (QUEEN'S HEAD) OMITTED, typed address, fine. Brandon Cert. (2007). Only 2 such covers known. {C} US (image available online only)	£490

Lot No	Cat No	Description	Estimate
Great Britain - Covers - QEII - continued			
13124	889c	1971 (Aug) Anniversaries on very fine Cotswold illust. FDC, the 9p with MYRTLE-GREEN OMITTED, "First Day of Issue/GLOUCESTERSHIRE" cds, neat handwritten address. BPA Cert. (2020). Only 6 covers known. RARE. {C} US (image available online only)	£3516
13125	896c	1971 Christmas on illust. Stuart FDC, the 7½p with EMERALD OMITTED, a toned perf on 2½p value, o/wise very fine unaddressed. Brandon Cert. (2009). Only 2 covers known to exist. {C} US (image available online only)	£534
13126		1972 (6 Dec) redrawn £1 black on illust. FDC, large WINDSOR FDI handstamp, typed address, fine. {C} US	£12
13127		1972 (24 May) Wedgwood £1 booklet, set of 4 full panes (½p sideband straight edge at right) on illust. Philart FDCs, special BARLSTON handstamps, small address labels. Cat. (Booth 2009) £125. {C} US	£48
13128	911a	1972 BBC set on illust. FDC, special handstamp, the 7½p with BROWNISH SLATE (QUEEN'S HEAD) OMITTED, typed address, fine and rare. Cat. £2750 as used. BPA Cert. (2017). Only 6 covers known. {C} US (image available online only)	£2448
13129	X851g	1972 (13 Sept) 2½p magenta with GUM ARABIC on illust. Cotswold FDC, fine unaddressed. {C} US	£28
13130	X855g	1972 (23 Aug) 3p ultramarine with GUM ARABIC on illust. Cotswold FDC, small address label (of cover producer), fine. {C} US	£28
13131		1973 (10 Sep) to 1979 (12 Dec) defins on illust. FDCs, some duplication (but these mostly with different covers), many with special WINDSOR pictorial handstamps, fine. (19) {C} US	£24
13132	927a	1973 Explorers on illust. FDC, the 9p with GOLD (QUEEN'S HEAD) OMITTED, light tone spotting which affects some perfs, unaddressed. Brandon Cert. (2007). Only 2 covers known. {C} US (image available online only)	£623
13133	932a	1973 Paintings on Stuart FDC, the 5p with GOLD (QUEEN'S HEAD) OMITTED, a few toned perfs, neat handwritten address. BPA Cert. (2020). Very few known, possibly unique. {C} US (image available online only)	£623
13134	X870g	1973 (6 June) 6p light emerald, with GUM ARABIC (with perforated margin) in plain FDC, LEEDS slogan cancel, handstamped (philatelic dealer) address. Scarce. Cat. (Bradbury 2013) £150 {C} US (image available online only)	£57
13135		1974 (23 Oct) pane of 5 x 3½p plus blank label from 35p booklet on illust. Stuart FDC, fine unaddressed. Cat. (Booth 2009) £78. {C} US	£40
13136		1974 (9 Oct) pane of 5 x 4½p plus label from 45p booklet on illust. Stuart FDC, fine unaddressed. Cat. (Booth 2009) £82. {C} US	£43
13137		1974 (22 March) 9p with PVA/Dextrin gum (lower marginal) on illust. Stuart FDC, fine unaddressed. Cat. (Booth 2009) £152. {C} US (image available online only)	£77
13138	D83	1974 (21 Aug) P. Due 7p, on illust. Stuart FDC, boxed TO PAY handstamp, fine unaddressed. Cat. (Booth 2009). {C} US	£24
13139	X871 var	1974 (4 Sep) 6½p greenish blue, 2 bands, with nice DIADEM FLAW on illust. P.O. FDC, typed address. {C} US	£10
13140	981a	1975 Sailing on illust. FDC, the 8p with BLACK COMPLETELY OMITTED, a few lightly toned perfs, o/wise fine unaddressed. Approx. 8 covers known. {C} US (image available online only)	£111
13141		1976 to 1979 booklet panes on illust. FDCs, incl. matched pairs, virtually all with special WINDSOR pictorial handstamp, fine. Also a few coils. Slight duplication. (29 covers) {C} US	£40
13142		1977 (13 June) vertical format coil strips of 5 of 7p and 9p on illust. FDC, special WINDSOR pictorial handstamps, small address label, fine. Cat. (Booth 2009) £125. {C} US (image available online only)	£62
13143		1977 (16 Nov) horizontal format coil strips of 5 of 7p and 9p on illust. FDC, special WINDSOR handstamps, small address label, fine. Cat. (Bradbury 2013) £250. {C} US (image available online only)	£128
13144		1977 (13 June) 70p (10 x 7p) and 90p (10 x 9p) booklet panes on single illust. embossed Stuart FDC, special WINDSOR pictorial handstamps, small address label, fine. {C} US	£14
13145		1977 (13 June) 70p (10 x 7p) and 90p (10 x 9p) booklet panes on separate illust. special WINDSOR pictorial handstamp, FDCs, small address label, fine. {C} US	£13
13146		1977 (31 Oct) HALLEY PRESS 6p, 7p, 9p and 10p in bottom marginal pairs on illust. FDC, fine unaddressed. Scarce. Cat. (Booth 2009) £200. {C} US (image available online only)	£105
13147	1026/8	1977 (2 Feb) £1, £2 and £5 on illust. FDC, WINDSOR FDI handstamps, typed address. {C} US	£10
13148	MS1099b	1979 Rowland Hill min sheet on illust. FDC, the 15p with BROWN-CHRE OMITTED, fine. Pierron records 6 mint example, but none used. Brandon Cert. (2012). RARE, possibly unique. {C} US (image available online only)	£5785
13149	MS1099g	1979 Rowland Hill min sheet on Benham (BOCS16) Official FDC, special handstamps, the PALE GREENISH YELLOW AND PHOSPHOR OMITTED, very fine. BPA Cert. (2017). Believed only 2 covers known. {C} US (image available online only)	£356
13150	MS1099h	1979 Rowland Hill min sheet on Benham (BOCS16) illust. FDC, special handstamps, with ROSINE OMITTED, very fine. BPA Cert. (2017). Believed unique. {C} US (image available online only)	£801
13151		1980 (16 Apr) Wedgwood £3 booklet, the 90p and 96p panes on illust. FDC, with special BARLSTON handstamps, unaddressed, with inserts. {C} US2	£8
13152		1980 50p Chambon booklet pair of mirror image panes on illust. FDC, boxed CHIEF OFFICE/LONDON E.C. handstamps. small address label, fine. Cat. £70 (Bradbury 2013) {C} US2	£22
13153	1858ab	1995 Greetings Booklet pane on illust. FDC, the SILVER (QUEEN'S HEAD AND VALUE) OMITTED, Philatelic Bureau Edinburgh handstamps, typed address, very fine. Brandon Cert. (2014). 2 covers only believed known. RARE. {C} US (image available online only)	£5118

Lot No	Cat No	Description	Estimate
Great Britain - Covers - QEII - continued			
13154	2327ab	2003 Birds of Prey se-tenant block of 10 on illust. FDC, the BROWNISH GREY AND PHOSPHOR OMITTED (face value and Queen's head omitted on bottom 5 stamps), very fine unaddressed. Brandon Cert. (2014). Possibly unique cover. {C} US (image available online only)	£1602
GREAT BRITAIN - COVERS - REGIONALS			
13155		1974 (6 Nov), 1976 (14 Jan) and 20 (Oct) set of 3 Regional issues for each date on illust. FDC, unaddressed or with blank label (some large). Cat. (Bradbury 2013) £60. (9 covers). {C} US	£17
13156	S14g	SCOTLAND 1972 (22 Sep) 2½p bright magenta, with GUM ARABICA, on illust. Cotswold FDC, small address label. Cat. (Bradbury 2013) £60. {C} US	£33
13157	S15g	SCOTLAND 1972 (14 Dec) 3p ultramarine, with GUM ARABICA (NW corner example) on illust. Stuart FDC, faint pencil address, fine. Cat. (Bradbury 2009) £60. {C} US	£33
13158	W13g	WALES 1972 (22 Sept) 2½p bright magenta, with GUM ARABIC, on illust. Cotswold FDC, small address label. Cat. (Bradbury 2013) £60. {C} US	£33
13159	W14g	WALES 1973 (6 June) 3p ultramarine, with GUM ARABIC, on plain FDC, LEEDS slogan cancel, handstamped (philatelic dealer's) address, Cat. (Bradbury 2013) £60. {C} US	£19
GREAT BRITAIN - CINDERELLAS			
<i>For more lots, please see the GALLERY section at the front of the catalogue</i>			
13160		British Red Cross 54x39mm Battle Field scene with a wounded soldier being supported by a woman 1d green, 1/- blue & 5/- brown. In scrolls along bottom West Indies, South Africa, New Zealand, India, Australia, Canada & Newfoundland. M.m. {MH}	£24
13161		1901-11 Minerva ESSAY in emerald green by Thomas de la Rue, on thick paper, imperf, solid background to head, small wrinkle, fresh unmounted mint. Scarce. {E} US6 PH Plate 25	£40
13162		1901-11 Minerva ESSAY in brown-purple by Thomas de la Rue, imperf, solid background to head, a lower marginal example with Jubilee line, fine u.m. {E} US6 PH Plate 25	£39
13163		1901-11 Minerva ESSAY in violet by Thomas de la Rue, imperf, clear background to head, fine u.m. {E} US6 PH Plate 25	£36
13164		1901-11 Minerva ESSAY in carmine by Thomas de la Rue, imperf, solid background to head, lower margins with Jubilee line, fine m.m. {E} US6 PH Plate 25	£34
13165		1901-11 Minerva ESSAY in carmine by Thomas de la Rue, imperf, lined and solid background to head, upper marginal with Jubilee line, wrinkle, margin without gum, m.m. {E} US6 PH Plate 25	£27
13166		1901-11 Minerva ESSAY in dull greyish purple by Thomas de la Rue, imperf, solid background to head, fine u.m. {E} US6 PH Plate 25	£36
13167		1901-11 Minerva ESSAY in dull grey-green, by Thomas de la Rue, solid background to head, plate has been defaced by white cross, fine u.m. {E} US6 PH Plate 25	£45
GREAT BRITAIN - LUNDY ISLAND			
13168		1943 IX Anniversay Overprints. ½ puffin, gold on pinkish-red, with variety gold ovpt - border missing and 'Broken Y' in Anniversary. Mint, large part o.g. {MH} US3	£21
13169		1943 IX Anniversay Overprints. 9 puffin, gold on brown, with variety gold ovpt - border missing. Mint, large part o.g. {MH} US3	£14
GREAT BRITAIN - OFFICIALS			
<i>For more lots, please see the GALLERY section at the front of the catalogue</i>			
13170		Balance collection on leaves ex SG Imperial, mint & used in mixed condition. Ideal lot for further study and reference. This collection was assembled many years ago so there is always potential for better items to be discovered. With QV IR Official ½d pale green used SGO2, 1d lilac O3 mint, 6d PI 18 O4 used, ½d slate blue O5 used. 2½d lilac O6 poor space filler used. ½d vermilion & ½d blue green O13 & O17 m.m. 2d O14 used. OW ½d vermilion & 1d lilac O31-32 used. Army ½d vermilion, ½d blue green & 6d used. Govt Parcels range to 1/- with 2d O70 mint. E7 IR ½d & 1d used. OW ½d 1d & 2d used. Army ½d 1d & 6d mint. Govt Parcels 2d, 9d used. Board of Education ½d & 1dx2 used. RH pair mint. Admiralty ½d & 1½d used 1d mint. Plus a few revenue items. (57). {CC} US	£534
13171	O65/8	GOVT. PARCELS 1887-90 1½d, 6d and 1s (fair colour), each with circular rubber cancel, fair to good used. Cat. £380 {U} US3	£28
13172	O65-7	GOVT. PARCELS 1887-90 1½d, 6d (light parcel cancel) and 9d (vertical pair, diagonal pressed crease on one), circular rubber cancels, g.u. (4) Cat. £345 {U} US5 PH Plate 25	£32
13173	O66-7	GOVT. PARCELS 1887-90 6d (rubber cds) and 9d (small partial circular rubber pmk), fresh, v.g.u. Cat. £195 {U} US4	£29
13174	O68	GOVT. PARCELS 1887-90 1s dull green, circular rubber pmk, good colour, good used. Cat. £275 {U} US4	£28
13175		GOVT. PARCELS 1891-1900 2d and 4½d (washed green), fair used. Cat. £325 {U} US6	£16
13176	O69-72	GOVT. PARCELS 1891-1900 1d, 2d (partially on small piece), 4½d (damaged) and 1s, the greens are washed, fair used. (4) Cat. £630 {U} US4	£26
13177	O70-2	GOVT. PARCELS 1891-1900 2d, 4½d and 1s, washed green on latter two, each with circular rubber cancel, fair used. Cat. £600 {U} US3	£33
13178	48/O13	INLAND REVENUE 1870-1900 A small QV used group with 1870 ½d plates 5 & 12, Jubilee 9d, 10d & 1/- dull green plus 1d lilac & ½d vermilion with I.R. Official opts. Fine to very fine (7) {U} US7	£93
13179	O2-4	INLAND REVENUE 1880-81 ½d pale green, 1d and 6d (off-centre), fine used. Cat. £186 {U} US4	£34
13180	O4	INLAND REVENUE 1880-81 6d grey, FF, fine (thimble cds) used. Cat. £140 {O} US5	£26

Lot No	Cat No	Description	Estimate
GREAT BRITAIN - PHQ CARDS			
13181		1974 Churchill 5½p, with FDI handstamp on front, small address label. Cat. £15 {U} US5 (B)	£8
13182		1974 Ancient Britons set, each with FDI handstamp on front, fine unaddressed. Cat. £30 {U} US5	£26
13183		1974 Fire 3½p, FDI handstamp on front, v. fine unaddressed. Scarce. Cat. £70 {U} US5	£26
13184		1975 Austen set, with FDI handstamps on front, address labels. Cat. £15 {U} US5 (B)	£12
13185		1975 Railway set, with FDI handstamp on reverse, small address labels. Cat. £30 {U} US5 (B)	£15
13186		1975 Sailing 8p, with FDI handstamp on front, very fine unaddressed. Cat. £8 {U} US5 (B)	£6
13187		1975 Turner 5½p, with FDI handstamp on reverse, address label. Cat. £20 {U} US5 (B)	£8
13188		1975 Architecture set, with FDI handstamps on front, address label. Cat. £10 {U} US5 (B)	£8
13189		1976 Culture set, with FDI handstamps on front, address labels, fine. Cat. £12 {U} US5 (B)	£6
13190		1976 Roses set, with FDI handstamps on front, address labels. Cat. £15 {U} US5 (B)	£8

GREAT BRITAIN - POSTAGE DUES			
13191	D3	1914 1½d chestnut wmk Simple Cypher well centred v.f.u. Cat. £20 {U} US3	£12
13192	D26	1936-37 KEVIII/KGV - wmk E8R, 2/6d purple/yellow, merest hint of hinge trace. One nibbled perf at top, o/w superb. Cat. £325 {PD} US8 PH Plate 30	£52
13193	D26	1936-37 2s6d, block of 4, centred to SE, fresh, v.f.u. Cat. £48 {U} US5 ...	£21
13194	D34	1937-38 2s6d, horizontal pair, centred to NW, fresh, fine mint. Cat. £170 {MH} US7	£22
13195		1955-57 2s6d and 5s (3, incl. pair, small crease on one), fine used. Cat. £104 {U} US4	£18
13196	D47-55	1955-57 Part set (Excls ½d, 1½d & 4d) wmk St Edwards Crown, 2d with violet cancel rest cds f.u. (7). Cat. £68 {U} US3	£17
13197	D56-110	1959-62 plus 1968-69 (both) and 1970-75 sets with most values duplicated, 1982 set and 1994 (x2) sets, fine used. Cat. £185 {U} US4 ..	£38
13198	D69	1968-69 sets to 1s (photo pair are hinged), 1970-75 (£5 is f.u.) set, 1982 set (£1 and £2 used), 1994 set, u.m. (42) Cat. £85 {UM} US6	£16

GREAT BRITAIN - POSTAL FISCALS			
<i>For more lots, please see the GALLERY section at the front of the catalogue</i>			
13199	F67	1853-57 single-lined Anchor 1d (5, shades) mint plus 1d used, odd small blemish. Cat. £81 {MH} US2	£18
13200	F8	1860 ovptd. 1d, centred to SW, ink speck in top margin, o/wise fine m.m. Scarce. Cat. £950 {MH} US2 PH Plate 26	£275
13201	L109	1860 1d reddish lilac, three examples on a piece with Farnworth Widnes 1902 cds's, unusual late use. {U} US8 (B)	£14
13202	L109	1860 1d lilac imprimatur, fine mint. Cat. £240 {MH} US8 PH Plate 26 ...	£41
13203	F9/17	1860-67 lined Anchor 1d (4) straight Anchor 1d (4), shades, plus 6d (18mm Anchor), mint/o.g./part o.g. Odd blemish. Nice group. Cat. £213 {MH} US2	£39
13204	L154	1875-80 2s.6d vermilion (7. 1. 82) with green Inland Revenue overprint, fine mint, one pupped perf at base, scarce. Cat. £500 {MH} US8 PH Plate 26	£57

GREAT BRITAIN - POSTMARKS			
13205	59wk	1847 6d dull lilac, watermark inverted and reversed, shaved at top and right, light upright '411' numeral postmark of KENDAL, v.g.u. Cat. £1000 {U} US PH Plate 19	£132

GREAT BRITAIN - REVENUES			
<i>For more lots, please see the GALLERY section at the front of the catalogue</i>			
13206	F15	1885 Cover to Scarborough franked Inland Revenue 1d reddish-lilac on pale bluish paper. Tied by hooded London E.C. cancel, arrival backstamp. Cover centre fold. Some damaged to back flap but still fine. Cat. £275 {C} US7 (image available online only)	£33

GREAT BRITAIN - TELEGRAPHS			
<i>For more lots, please see the GALLERY section at the front of the catalogue</i>			
13207	T13	1876 5s rose, plate 1, CH, tiny closed tear at bottom, LIVERPOOL/EXCHANGE cds, good used. Cat. £200 {U} US2	£25
13208	T13	1876-81 5s rose plate 1, FI, centred to SE, fine cds used. Cat. £200 {U} US2	£51
13209	T13	1876-81 5s rose, plate 1, DC, slight rubbing/fading at top, good used. Cat. £200 {U} US2	£29
13210	T13	1876-81 5s rose, plate 1, CJ, centred to right, short SW corner perf, smudged 'thimble' cds, good used. Cat. £200 {U} US2	£31
13211	T13	1876-81 5s rose, plate 1, DH, pressed out horizontal crease, LEITH cds, v.g.u. Cat. £200 {U} US2	£31
13212	T17	1876-81 £1 brown-lilac, CK, centred to NE, blunted perfs at upper left, boxed T.M.B/G.P.O. cancel and MANCHESTER/ROYAL EXCHANGE cds's, good sound used. Cat. £950 {U} US2 PH Plate 25	£250
13213	T18s	1877 £5 orange TELEGRAPH, centred slightly NW. Ovpt Specimen type 11 (20¼x3mm). Small 3mm diagonal repaired tear just touching design right side, (clearly visible in scan). A few short perfs at top & right side. Very faint tone marks on a few perfs at top edge. Re-gummed u.m. Superb colour. Cat. £2800 {S} US3 PH Plate 22	£512
13214		ARMY TELEGRAPHS 1900 'Two Pence' red overprint on 2d green & black, used with Army Telegraph cancel of 1900, small corner perf fault but a rare item. {T} US6 (image available online only)	£64

Lot No	Cat No	Description	Estimate
Great Britain - Telegraphs - continued			
13215	H+GH82	INLAND TELEGRAM 1940 9d olive-green, with selvage, some stains at edge, o/wise fine and fresh, unused. Scarce. (TP27) {C} US6 (image available online only)	£36
GREAT BRITAIN - USED ABROAD			
13216	Z4	BAHAMAS 1858-60 6d lilac with A05 cancel, clipped at foot. Cat. £375 {U} US2 PH Plate 30	£55
13217	77-79	BAHRAIN 1951 High values m.m. The 2s6d with a light diagonal crease only visible from the back. (3) Cat. £100 {MH} US7	£17
13218	Z2	BRITISH GUIANA 1858-60 4c rose, small neat A03 postmark of GEORGETOWN, attractive and fine used. Cat. £180 {U} US PH Plate 30	£222
13219	Z4	BRITISH GUIANA 1858-60 1s green, with A03 postmark (fair only, but distinct) of GEORGETOWN, centred to NE, blunt corner perf, blue crayon at upper right, good used. Very scarce. Cat. £1800 {U} US PH Plate 30	£512
13220	Z101	BRITISH LEVANT 1867 6d mauve, plate 9, JG, centred to bottom, crisp upright 'C' postmark (type ZI) of CONSTANTINOPLE, fresh, v.g.u. Cat. £35 {U}	£13
13221	Z110	BRITISH LEVANT 1867 10d red-brown, BA, centred to SE, light 'C' postmark of CONSTANTINOPLE, fine used. Cat. £180 {U} US PH Plate 30	£89
13222	Z120	BRITISH LEVANT 1867 2s deep blue, HK, small faults in SE corner, with 'C' postmark of CONSTANTINOPLE, good used. Cat. £130 {U} US PH Plate 30	£49
13223	Z80	CHILE 1867 9d straw, DC, well centred, upright VALPARAISO/PAID cds, very fine used. Cat. £200 {U} US PH Plate 30	£114
13224	Z80	CHILE 1867 9d straw, JG, with light upright VALPARAISO cds of JA 2 74, couple of short perfs at bottom, o/wise fine used. Cat. £200 {U} US PH Plate 30	£107
13225	Z81	CHILE 1867 10d pale red-brown, SE (wing margin at left), centred to NE (weak corner perf), neat light C30 postmark of VALPARAISO, g.u. Cat. £275 {U} PH Plate 30	£65
13226	Z84	CHILE 1873 1s green, plate 12, CK, neat light VALPARAISO cds of AU 16 76, some short perfs, o/wise v.g.u. Cat. £65 {U} US	£34
13227	Z85	CHILE 1880 1s orange-brown, plate 13, KG, crisp upright C30 postmark of VALPARAISO, couple of toned perfs at SW corner, o/wise v.g.u. Scarce. Cat. £375 {U} US PH Plate 30	£147
13228	Z107	COLOMBIA 1867 2s dull blue, KK, centred to SW, with neat C35 postmark of PANAMA, some short/pulled perfs, g.u. Cat. £140 {U} US	£58
13229	Z104	COLOMBIA 1873 1s green, plate 13, BJ, with bold C35 postmark of PANAMA, v. good used. Cat. £60 {U} US	£49
13230	Z87	COLOMBIA 1877 4d sage-green, plate 16, GK, centred to NE, neat upright C35 postmark of PANAMA, fresh, v.g.u. Cat. £200 {U} US PH Plate 30	£85
13231	(Z97)	CONSTANTINOPLE 1856 6d lilac, on THICK PAPER (SG68b), centred to SW, 'C' postmark, fair to good used. Scarce. {U} US5	£26
13232	1	CYPRUS 1880 ½d rose, plate 15, PF, centred to SW, fresh, fine mint. Cat. £120 {MH}	£49
13233	1	CYPRUS 1880 ½d rose, plate 12, LP, centred to SE, weak (almost severed) corner perf, h/r, part o.g. Cat. £225 {MH}	£54
13234	2	CYPRUS 1880 1d red, plates 201, 205 (short corner perf), 215, 216 and 217, h/r, mint/o.g. Cat. £189 {MH}	£56
13235	2 4 8 9	CYPRUS 1880-81 GB issues ovpt, 1d plate 218 mint original gum letter OG. 4d sage green plate 16 letter NG cut down left wing margin & re-gummed mint. Halfpenny on 1d plate 201 original gum h/r oxidised SG8. Halfpenny on Plate 218 unused no gum SG9. (4) Cat. £395 {MH} US ...	£62
13236	Z25	DANISH WEST INDIES 1865 9d straw, SJ, centred to SW, neat 'C51' postmark of ST. THOMAS, v.g.u. Cat. £375 {U} PH Plate 30	£97
13237	Z27	DANISH WEST INDIES 1867 10d pale red-brown, PJ, neat large part ST. THOMAS/PAID cds of AU 15 73, missing perfs and thin at SW corner, fair used. Cat. £275 {U}	£27
13238	Z31	DANISH WEST INDIES 1867 2s blue, PF, with C51 postmark of ST. THOMAS, a few clipped perfs at upper left, toned, fair used. Cat. £130 {U} US	£58
13239	Z30	EGYPT 1862 9d straw, GL, good strike of B01 postmark of ALEXANDRIA, pulled perf at left, o/wise v.g.u. Unpriced by SG. {U} US PH Plate 30 ...	£156
13240		EGYPT 1862-69 Group of eight (8) GB used in Alexandria/Cairo each cancelled with a fine clear strike of B01 barred numeral, with 2½d rosy mauve on blue paper wmk small anchor SG Z6 one missing perf at top. 3d carmine rose, small corner letters wmk Emblems overall toned SG Z10. 3d carmine rose plate 4 large un-coloured corner letters cut down right wing margin (OH) SG Z11. 4d vermilion plate 12 wmk large garter inverted, part strike 'B0' SG Z17. 6d lilac small corner letters Plate 3 no hairlines SG Z21. 6d lilac plate 5 SG Z22. 6d mauve plate 8 without hyphen SG Z24. 1/- green plate 4 SG Z38. (8). Cat. £400 {U} US3	£103
13241	Z17	EGYPT 1865 4d vermilion, plate 13, vertical pair EG-FG (wing margins at left), tied to piece by neat B01 postmarks of ALEXANDRIA, very fresh, v.g.u. Cat. £58 {U} US	£49
13242	Z17	EGYPT 1865 4d vermilion, plate 12, horizontal pair FH-FI, tied to piece by B01 postmarks of ALEXANDRIA, good used. Cat. £58 {U} US	£43
13243	Z22	EGYPT 1865 6d lilac, plate 5, TJ, centred to NW, bold upright B01 postmark of ALEXANDRIA, very fresh, v.g.u. Cat. £35 {U} US	£27
13244	Z37	EGYPT 1865 1s green, plate 4, LF, with neat B01 postmark of ALEXANDRIA, fresh, v.g.u. Cat. £38 {U} US	£40
13245	Z56	EGYPT 1865 4d vermilion, plate 12, PD, with B02 postmark of SUEZ, good used. Cat. £32 {U}	£16
13246	Z17	EGYPT 1865-73 EGYPT: QV 4d vermilion plate 13, pair used with 'B01' barred oval of Alexandria, v.fine Cat. £58 {U} US2	£16
13247	Z42	GIBRALTAR 1856 6d lilac with A26 cancel, fine Cat. £45 {U} US4	£13
13248	Z43	GIBRALTAR 1862 6d lilac, with hair lines, JG, very good used on small piece with crisp 'A26' postmark (Type Z3) Cat. £42 {U}	£27
13249	Z58	GIBRALTAR 1867 10d red-brown, DG, with neat '(A)26' postmark, some short perfs, good used. Cat. £180 {U}	£52

Lot No	Cat No	Description	Estimate	Lot No	Cat No	Description	Estimate
Great Britain - Used Abroad - continued				Great Britain - Booklets - continued			
13250	Z47	GIBRALTAR 1872-73 6d buff, plate 11, OB, centred to SE, tied to piece by heavy 'A26' postmark (Type Z3), cds alongside, slight soiling, fair used. Cat. £150 {U} US7 (B)	£15	13280	BD13	1940 (June) 2s6d booklet, edition 4, the 2d pane with wmk inverted, slight surface scuff on front cover, o/wise fine. Scarce. Cat. £1700 plus additional £350 for wmk variety. {BK} US7 (image available online only)	£477
13251		GIBRALTAR & MALTA Small group of GB with 1/- green plate 8 wmk Spray cancelled with barred oval C of Constantinople SG Z117, nice clear strike slightly wrinkled only visible from the back. Gibraltar A26 barred oval on 2½d blue plate 23 SG Z28 very clear strike. Malta A25 Type Z5 cancel on 2½d rosy mauve plate 6 full strike & 2½d blue plate 17 clear strike SG Z38 & 39. (4). {U} US2	£35	13281	BD14	1940 (Sept) 2s6d booklet, edition 12, excellent perfs, hinge marks on two 2s stamps, o/wise very fine. Cat. £1700 {BK} US7 (image available online only)	£442
13252	Z45	HAITI 1877 4d sage-green, plate 15, NE with light E53 postmark of PORT-AU-PRINCE, centred to NW, blunt corner perf, fresh, v.g.u. Cat. £200 {U} US PH Plate 30	£71	13282	BD15	1940 (Oct) 2s6d booklet, edition 35, lightly toned gum on 2d pane, o/wise fine. Cat. £975 {BK} US7 (image available online only)	£217
13253	Z15	JAMAICA 1856 6d lilac (wing margin at right), WATERMARK INVERTED, with neat upright 'A01' (type Z3) postmark of KINGSTON, v.g.u. SCARCE. Cat. £375 {U} PH Plate 30	£140	13283	BD15	1940 (Oct) 2s6d booklet, toned gum on 2s pane and streaky gum on 2½d pane, a few tiny scuff marks on cover. Cat. £975 {BK} US7 (image available online only)	£137
13254	Z14	JAMAICA 1859-60 4d rose-carmine, centred to NW, white light 'A01' (Type Z3) postmark of KINGSTON, v.g.u. Scarce. Cat. £375 {U} US PH Plate 30	£174	13284	BD25	1940 5s booklet, edition 14, one stamp on each of two 2½d panes with tone spot, o/wise fine. Cat. £2000 {BK} US7 (image available online only)	£520
13255	Z49	MALTA 1865 4d vermilion, plate 12, BK, with neat A25 postmark (Type Z4), good used. Cat. £19 {U}	£11	13285	BD17	1942 (Oct) 2s6d booklet, edition 162, wmk inverted on 2½d pane (blunted perfs at bottom, o/wise all with excellent perfs), fine and fresh. Cat. £975 plus an extra £300+ for the wmk variety. {BK} US7 (image available online only)	£311
13256	Z57	MALTA 1865 6d lilac, plate 5, CE (wing margin at left), light upright duplex cancel, centred to SW, good used. Cat. £35 {U}	£16	13286	BD17	1942 (Oct) 2s6d booklet, edition 211, the ½d pane with wmk inverted, crisp and fine. Cat. £975 {BK} US7 (image available online only)	£281
13257	Z72	MALTA 1867 10d pale red-brown, RJ, neat A25 postmark, fine used. Cat. £150 {U} US PH Plate 30	£95	13287	BD28 (49)	1950 5s booklet - DECEMBER 1950, complete, Type A, buff cover printed in black. Contains 18 x 2½d, 6 x 2d & 6 x ½d stamps. All 2½d & ½d with upright wmk, 1d with inverted wmk. Clean cover. Cat. £130 {BK} US3	£65
13258	Z83	MALTA 1867-80 2s dull blue, LK, centred to NE, with neat A25 postmark, fresh, fine used. Cat. £200 {U} US PH Plate 30	£85	13288	BD19 (5)	1951 2/6d booklet - JUNE 1951, complete, Type A, green cover printed in black. Contains 6 x 2½d, 6 x 2d & 6 x ½d stamps. ½d & 2½d with inverted wmk, 2d with upright wmk. Clean cover. Cat. £175 {BK} US3 (image available online only)	£99
13259	Z23, 34	MALTA 1870 ½d rose and 2d blue (plate 14), removed from single piece, with A25 duplex cancels, slight toning, fair used. Cat. £52 {U}	£11	13289	BD30 (1)	1951 5s booklet - MAY 1951, complete, Type A, buff cover printed in black. Contains 18 x 2½d, 6 x 2d & 6 x ½d stamps. All 2d & ½d with upright wmk, 2½d with inverted wmk. Clean cover. Paper undulations along vertical perfs. Cat. £65 {BK} US3	£34
13260	Z88	MALTA 1878 wmk Cross 10s greenish grey, AG, smudged A25 postmark, v.g.u. RARE. Cat. £3500 {U} US PH Plate 30	£1335	13290	BD20 (1)	1952 2/6d booklet - MARCH 1952, complete, Type A, green cover printed in black. Contains 6 x 2½d, 6 x 2d & 6 x ½d stamps. ½d with inverted wmk, 1d, 2d & 2½d with upright wmk. Clean cover, fading around the edges. Cat. £50 {BK} US3	£23
13261		NEWFOUNDLAND 1930 ½d green wmk block cypher inverted SG418wi on cover with stamp placed upside down. Tied with St John's 16 Jan 1930 'Address Mail to Street or Box Number' slogan cancel. Pencil top left 'Printed Matter' envelope unsealed & contents a scrap of newspaper! Addressed to T A Smye GPO with Newfoundland written in pencil below. Interesting usage. {C}	£40	13291	BD31 (4)	1952 5s booklet - SEPTEMBER 1952, complete, Type A, buff cover printed in black. Contains 18 x 2½d, 6 x 1½d, 3 x 1d & 6 x ½d stamps. 1d & 2½d with upright wmk, ½d & 1½d with inverted wmk. Clean cover. Paper undulations along vertical perfs. Cat. £55 {BK} US3	£23
13262	Z21	NICARAGUA 1867 5s rose, plate 2, DG, heavy C57 suffused postmark of GREYTOWN, centred too NE, a little faded, good used. Scarce plate. Cat. £550 {U} US PH Plate 30	£178	13292	BD8	1952 1s booklet - DECEMBER, complete, Type A, cream cover printed in black. Contains 4 x ½d, 4 x 1d and 4 x 1½d stamps, all with inverted wmk. Margins at top, clean cover. Cat. £25 {BK} US3	£12
13263	Z53	PERU 1867 1s green, plate 4, QI (wing margin at left), with C38 postmark of CALLAO, closed tear at bottom left, g.u. Cat. £45 {U} US	£34	13293	BD8	1952 1s booklet, couple of tiny age spots on front cover, o/wise crisp and fine. Cat. £25 {BK} US3	£5
13264	Z46	PERU 1874-80 6d grey, plate 16, EL, with heavy C38 postmark of CALLAO, blunt corner perf, good used. Cat. £50 {U} US	£25	13294	F6	1953 2/6d composite booklet - SEPTEMBER 1953, complete, containing ½d & 1d from KGV (503/04) and 1½d & 2½d from QEII (517/519b). Contains 6 x 2½d, 6 x 1½d, 3 x 1d & 6 x ½d, interleaving pages, one at each end. 1d advert pane, 15mm. Clean, green cover Type A (BB stamps retail price £100). Cat. £130 {BK} US3 (image available online only)	£68
13265	Z10	ST THOMAS 4d vermilion plate 12 with fine strike of C51 barred oval & second 4d vermilion plate 12 with St Thomas cds cancel over the top of a faint barred oval cancel. SG Z10 (2). Cat. £100 {U} US2 PH Plate 30	£39	13295	F6	1953 2/6d composite booklet - SEPTEMBER 1953, complete, containing ½d & 1d from KGV (503/04) and 1½d & 2½d from QEII (517/519b). Contains 6 x 2½d, 6 x 1½d, 3 x 1d & 6 x ½d, interleaving pages, one at each end. 1d advert pane, 15mm. Clean, green cover Type A (BB stamps retail price £100). Cat. £130 {BK} US3 (image available online only)	£68
GREAT BRITAIN - BOOKLETS							
<i>For more lots, please see the GALLERY section at the front of the catalogue</i>							
13266	FH18-22	1898-91 £1 Mills set of 5 complete, very fine. Cat. £25.5 {BK}	£22	13296	F13	1954 2/6d composite booklet - FEBRUARY 1954, complete, containing ½d & 1d from KGV (503/04) and 1½d & 2½d from QEII (517/519b). Contains 6 x 2½d, 6 x 1½d, 3 x 1d & 6 x ½d, interleaving pages, one at each end. 1d advert pane, 15mm. Clean, green cover Type A (BB stamps retail price £100). Cat. £130 {BK} US3 (image available online only)	£41
13267	BB5	1913 KGV partial booklet contains 18 x 1d vals and 6 x ½d val (Should have been 12 x ½d but one pane missing), otherwise complete. Rusting around staples and small white mark on front cover. Cat. £1300 {BK} US9	£139	13297	G2	1954 3/9d booklet - JANUARY 1954, complete, containing 18 x 2½d (519b) wmk Tudor Crown. Clean red cover Type B. Cat. £60 {BK} US3 ..	£34
13268	BB10	1917 2s booklet, edition 78, slight surface crease/cracking at left on front cover, o/wise fine. Cat. £1350 {BK} US7 (image available online only)	£326	13298	F34	1955 2/6d booklet - AUGUST 1955, complete, containing 6 x 2½d, 6 x 1½d, 3 x 1d & 6 x ½d with mixed wmk and interleaving pages between each pane. 1d advert pane, 'Pack Your Parcels Securely' (1st pane). Clean, green cover Type B. Cat. £60 {BK} US3	£23
13269	BB12	1924 2s booklet, edition 76, 1½d advert pane with wmk sideways, perfs very good to excellent, a few slight offsets, light creasing and faint age stain to front cover. Scarce. Cat. £900 {BK} US2 (image available online only)	£508	13299	H14	1955 5s booklet - MARCH 1955, complete, containing 12 x 2½d, 6 x 2d, 6 x 1½d, 6 x 1d & 6 x ½d (515/518, 519b) wmk Tudor Crown with interleaving pages. Clean, buff cover Type B. Cat. £75 {BK} US3	£41
13270	BB34	1932 5s booklet, edition 2 (first edition of this), two 1½d panes with wmk inverted, light hinge mark on two stamps on one 1½d pane, o/wise very fine. RARE. Cat. £5250 {BK} US7 (image available online only)	£1215	13300	H17	1955 5s booklet - SEPTEMBER 1955, complete, containing 12 x 2½d, 6 x 2d, 6 x 1½d, 6 x 1d & 6 x ½d, mixed Tudor Crown and St Edward's Crown wmk. Clean, buff cover Type B. Cat. £40 {BK} US3	£17
13271	BB17	1935 (July) 2s booklet, edition 314, the ½d and 1½d panes of 6 with wmk inverted, gum disturbance (hinge mark?) on one 1d, o/wise very fine. Cat. £600 {BK} US7 (image available online only)	£188	13301	H22	1956 5s booklet - JULY 1956, complete, containing 12 x 2½d, 6 x 2d, 6 x 1½d & 6 x ½d (540/543, 544b) wmk St Edward's Crown. Clean, buff cover Type B. Cat. £45 {BK} US3	£23
13272	BB17	1935 (July) 2s booklet, edition 351, the 1½d pane of 6 with wmk inverted, slight corner bump on front cover, o/wise fine. Cat. £600 {BK} US7 (image available online only)	£172	13302	H37	1959 5s booklet - JANUARY 1959, complete, containing 12 x 3d, 6 x 2½d, 6 x 1d & 6 x ½d [570/541, 574/575], wmk Multiple Crown, 1d wmk St Edward's Crown. Clean, blue cover Type C. Cat. £35 {BK} US3	£21
13273	BC2	1936 (Oct) 2s booklet, edition 355, the 1d pane and 1½d pane of 6 with wmk inverted, fine. Cat. £140 plus £59 premium for inverted wmk. {BK} US6	£51	13303	H39g	1959 5s booklet - JULY 1959, complete, with graphite lines containing 12 x 3d, 6 x 2½d, 6 x 1d & 6 x ½d [587/588, 591/592], wmk Multiple Crown. Clean, blue cover Type C. Cat. £130 {BK} US3	£37
13274	BC4	1937 5s booklet, edition 16, ½d and 1½d pane of 4 with wmk inverted, some separated perfs on one 1½d pane, o/wise crisp and fine. Cat. £275 {BK} US7 (image available online only)	£78	13304	L10	1959 4/6d booklet - JUNE 1959, complete, containing 18 x 3d (575) wmk Multiple Crown. Purple cover Type C. Cat. £40 {BK} US3	£28
13275	BD21	1937 3s booklet, edition 333, excellent perfs on all panes, light vertical scuff line on front cover, o/wise fine and scarce. Cat. £1900 {BK} US7 (image available online only)	£434	13305	L16g	1959 4/6d booklet - JUNE 1959, complete, containing 18 x 3d (592) with Graphite Lines, wmk Multiple Crown. Violet cover Type C. Cat. £30 {BK} US3	£8
13276	BD12	1938 2s booklet, edition 487, light gum toning and offset on pane of 4, o/wise fine. Scarce. Cat. £1100 {BK} US7 (image available online only)	£261	13306	M13g	1959 3s booklet - AUGUST 1959, complete, with Graphite Lines, containing 6 x 3d, 6 x 1½d, 6 x 1d & 6 x ½d (587/589, 592) wmk Multiple Crowns. Clean, red cover Type B (BB stamps retail price £195). Cat. £250 {BK} US3 (image available online only)	£133
13277	BD12	1938 2s booklet, edition 495, the pane of 4 with wmk inverted, excellent perfs, very fine. Cat. £1100 {BK} US7 (image available online only) ..	£304				
13278	BD22	1938 3s booklet, edition 376, one 1½d pane with wmk inverted, light hinge mark on two ½d stamps, o/wise fine. Cat. £1900 {BK} US7 (image available online only)	£503				
13279	BD13	1940 (June) 2s6d booklet, edition 4, gum crease on one 2d, excellent perfs, fine and fresh. Scarce. Cat. £1700 {BK} US7 (image available online only)	£434				

Lot No	Cat No	Description	Estimate	Lot No	Cat No	Description	Estimate
Great Britain - Booklets - continued				Great Britain - Booklets - continued			
13307	M14g	1959 3s booklet - SEPTEMBER 1959, complete, with graphite lines, containing 6 x 3d, 6 x 1½d, 6 x 1d & 6 x ½d (587/589, 592) wmk Multiple Crowns. Clean, red cover Type B (BB Stamps retail price £220). Cat. £325 {BK} US3 (image available online only)	£150	13339	H54p	1962 5s booklet - JANUARY 1962, complete, with phosphor bands containing 12 x 3d, 6 x 2½d, 6 x 1d & 6 x ½d [610/611, 614, 615], wmk Multiple Crown. Clean, blue cover Type D (BB Stamps retail price £165). Cat. £225 {BK} US3 (image available online only)	£112
13308	M15g	1959 3s booklet - OCTOBER 1959, complete, with graphite lines, containing 6 x 3d, 6 x 1½d, 6 x 1d & 6 x ½d (587/589, 592) wmk Multiple Crowns. Clean, brick-red cover Type C (BB Stamps retail price £220). Cat. £350 {BK} US3 (image available online only)	£150	13340	H56p	1962 5s booklet - MAY 1962, complete, with phosphor bands containing 12 x 3d, 6 x 2½d, 6 x 1d & 6 x ½d [610/611, 614a, 615], wmk Multiple Crown. Clean, blue cover Type D (BB Stamps retail price £175). Cat. £200 {BK} US3 (image available online only)	£119
13309	H43	1960 5s booklet - MARCH 1960, complete, containing 12 x 3d, 6 x 2½d, 6 x 1d & 6 x ½d [570/571, 574/575], wmk Multiple Crown. Clean, blue cover Type C. Cat. £45 {BK} US3	£17	13341	H57	1962 5s booklet (part) - JULY 1962, containing 6 x 3d (1 pane), 6 x 2½d, 6 x 1d & 6 x ½d [570/571, 574/575], wmk Multiple Crown. Clean blue cover Type D. Estimated at booklet pane value only. Cat. £95 {BK} US3	£17
13310	H43g	1960 5s booklet - MARCH 1960, complete, with graphite lines containing 12 x 3d, 6 x 2½d, 6 x 1d & 6 x ½d [587/588, 591/592], wmk Multiple Crown. Clean, blue cover Type C (BB Stamps retail price £110). Cat. £170 {BK} US3 (image available online only)	£75	13342	H58	1962 5s booklet - SEPTEMBER 1962, complete, containing 6 x 3d, 6 x 2½d, 6 x 1d & 6 x ½d [570/571, 574/575], wmk Multiple Crown. Clean blue cover Type D. Cat. £90 {BK} US3	£51
13311	H44	1960 5s booklet - MAY 1960, complete, containing 12 x 3d, 6 x 2½d, 6 x 1d & 6 x ½d [570/571, 574/575], wmk Multiple Crown. Clean, blue cover Type C. Cat. £50 {BK} US3	£22	13343	H59p	1962 QEII 5s complete booklet, blue cover, with phosphor bands dated November 1962 (12 x 3d, 6 x 1d, 6 x 2½d, 6 x 1d). Trimmed perf: pane 1 (6 x 3d) all at top, stamp 4 bottom & stamp 6 right, Pane 3 (6 x 2½d) all at bottom, stamp 6 at right, pane 4 (6 x 1d), stamp 4 at bottom & stamp 6 at right. Clean covers. Cat. £250 {BK} US6 (image available online only)	£69
13312	H44	1960 5s booklet - MAY 1960, complete, containing 12 x 3d, 6 x 2½d, 6 x 1d & 6 x ½d [570/571, 574/575], wmk Multiple Crown. Clean, blue cover Type C. Cat. £50 {BK} US3	£22	13344	H59p	1962 5s booklet - NOVEMBER 1962, complete, with phosphor bands containing 12 x 3d, 6 x 2½d, 6 x 1d & 6 x ½d [610/611, 614a, 615], wmk Multiple Crown. Clean, blue cover Type D (BB Stamps retail price £165). Cat. £250 {BK} US3 (image available online only)	£112
13313	H46	1960 5s booklet - SEPTEMBER 1960, complete, containing 12 x 3d, 6 x 2½d, 6 x 1d & 6 x ½d [570/571, 574/575], wmk Multiple Crown. Blue cover Type C, couple of unobtrusive surface marks. Cat. £80 {BK} US3 ..	£41	13345	L30	1962 4/6d booklet - FEBRUARY 1962, complete, containing 18 x 3d (575), wmk Multiple Crown. Violet cover Type D. Cat. £65 {BK} US3	£34
13314	L18	1960 4/6d booklet - FEBRUARY 1960, complete, containing 18 x 3d (575), wmk Multiple Crown. Violet cover Type C. Cat. £35 {BK} US3	£17	13346	L31	1962 4/6d booklet - APRIL 1962, complete, containing 18 x 3d (575), wmk Multiple Crown. Violet cover Type D. Cat. £75 {BK} US3	£48
13315	L19	1960 4/6d booklet - APRIL 1960, complete, containing 18 x 3d (575) wmk Multiple Crown. Violet cover Type C. Cat. £35 {BK} US3	£17	13347	L31p	1962 4/6d booklet - APRIL 1962, complete, with phosphor bands, containing 18 x 3d (615), wmk Multiple Crown. Violet cover Type D. Cat. £80 {BK} US3	£51
13316	L19	1960 4/6d booklet - APRIL 1960, complete, containing 18 x 3d (575), wmk Multiple Crown. Violet cover Type C. Cat. £35 {BK} US3	£17	13348	L32p	1962 4/6d booklet - JUNE 1962, complete, with phosphor bands, containing 18 x 3d (615), wmk Multiple Crown. Violet cover Type D. Cat. £90 {BK} US3	£58
13317	L19g	1960 4/6d booklet - APRIL 1960, complete, containing 18 x 3d (592) with Graphite Lines, wmk Multiple Crown. Violet cover Type C. Cat. £35 {BK} US3	£16	13349	L34	1962 4/6d booklet - OCTOBER 1962, complete, containing 18 x 3d (575), wmk Multiple Crown. Violet cover Type D. Cat. £60 {BK} US3	£34
13318	L20	1960 4/6d booklet - JUNE 1960, complete, containing 18 x 3d (575), wmk Multiple Crown. Violet cover Type C. Cat. £40 {BK} US3	£21	13350	M43p	1962 3s booklet - FEBRUARY 1962, complete, with phosphor bands, containing 6 x 3d, 6 x 1½d, 6 x 1d & 6 x ½d (610/612, 615) wmk Multiple Crowns. Clean brick-red cover Type D. Cat. £100 {BK} US3	£54
13319	L21	1960 4/6d booklet - AUGUST 1960, complete, containing 18 x 3d (575), wmk Multiple Crown. Violet cover Type C. Cat. £40 {BK} US3	£21	13351	M44	1962 3s booklet - MARCH 1962, complete, containing 6 x 3d, 6 x 1½d, 6 x 1d & 6 x ½d (570/572, 575) wmk Multiple Crowns. Clean brick-red cover Type D. Cat. £50 {BK} US3	£28
13320	L21p	1960 4/6d booklet - AUGUST 1960, complete, with phosphor bands, containing 18 x 3d (615), wmk Multiple Crown. Violet cover Type C. Cat. £60 {BK} US3	£18	13352	M44p	1962 3s booklet - MARCH 1962, complete, with phosphor bands, containing 6 x 3d, 6 x 1½d, 6 x 1d & 6 x ½d (610/612, 615) wmk Multiple Crowns. Clean brick-red cover Type D. Cat. £100 {BK} US3	£61
13321	L23	1960 4/6d booklet - DECEMBER 1960, complete, containing 18 x 3d (575), wmk Multiple Crown. Violet cover Type D. Cat. £75 {BK} US3	£34	13353	M45	1962 3s booklet - APRIL 1962, complete, containing 6 x 3d, 6 x 1½d, 6 x 1d & 6 x ½d (570/572, 575) wmk Multiple Crowns. Clean brick-red cover Type D. Cat. £60 {BK} US3	£41
13322	M19g	1960 3s booklet - FEBRUARY 1960, complete, with graphite lines, containing 6 x 3d, 6 x 1½d, 6 x 1d & 6 x ½d (587/589, 592) wmk Multiple Crowns. Clean, brick-red cover Type C (BB Stamps retail price £220). Cat. £325 {BK} US3 (image available online only)	£150	13354	M45p	1962 3s booklet - APRIL 1962, complete, with phosphor bands, containing 6 x 3d, 6 x 1½d, 6 x 1d & 6 x ½d (610/612, 615) wmk Multiple Crowns. Clean brick-red cover Type D. Cat. £100 {BK} US3	£61
13323	M20g	1960 3s booklet - MARCH 1960, complete, with graphite lines, containing 6 x 3d, 6 x 1½d, 6 x 1d & 6 x ½d (587/589, 592) wmk Multiple Crowns. Clean, brick-red cover Type C (BB Stamps retail price £260). Cat. £375 {BK} US3 (image available online only)	£177	13355	M46p	1962 3s booklet - MAY 1962, complete, with phosphor bands, containing 6 x 3d, 6 x 1½d, 6 x 1d & 6 x ½d (610/612, 615) wmk Multiple Crowns. Clean brick-red cover Type D. Cat. £100 {BK} US3	£61
13324	M21g	1960 3s booklet - APRIL 1960, complete, with graphite lines, containing 6 x 3d, 6 x 1½d, 6 x 1d & 6 x ½d (587/589, 592) wmk Multiple Crowns. Clean, brick-red cover Type C (BB Stamps retail price £220). Cat. £325 {BK} US3 (image available online only)	£150	13356	M47	1962 3s booklet - JUNE 1962, complete, containing 6 x 3d, 6 x 1½d, 6 x 1d & 6 x ½d (570/572, 575) wmk Multiple Crowns. Clean brick-red cover Type D. Cat. £60 {BK} US3	£41
13325	H48	1961 5s booklet - JANUARY 1961, complete, containing 12 x 3d, 6 x 2½d, 6 x 1d & 6 x ½d [570/571, 574/575], wmk Multiple Crown. Clean blue cover Type D. Cat. £60 {BK} US3	£37	13357	M47p	1962 3s booklet - JUNE 1962, complete, with phosphor bands, containing 6 x 3d, 6 x 1½d, 6 x 1d & 6 x ½d (610/612, 615) wmk Multiple Crowns. Clean brick-red cover Type D. Cat. £100 {BK} US3	£61
13326	H49	1961 5s booklet - MARCH 1961, complete, containing 12 x 3d, 6 x 2½d, 6 x 1d & 6 x ½d [570/571, 574/575], wmk Multiple Crown. Clean blue cover Type D. Cat. £60 {BK} US3	£34	13358	M51p	1962 3s booklet - OCTOBER 1962, complete, with phosphor bands, containing 6 x 3d, 6 x 1½d, 6 x 1d & 6 x ½d (610/612, 615) wmk Multiple Crowns. Clean brick-red cover Type D. Cat. £100 {BK} US3	£61
13327	H49p	1961 5s booklet - MARCH 1961, complete, with phosphor bands containing 12 x 3d, 6 x 2½d, 6 x 1d & 6 x ½d [610/611, 614, 615], wmk Multiple Crown. Clean, blue cover Type D (BB Stamps retail price £135). Cat. £160 {BK} US3 (image available online only)	£92	13359	M52p	1962 3s booklet - NOVEMBER 1962, complete, with phosphor bands, containing 6 x 3d, 6 x 1½d, 6 x 1d & 6 x ½d (610/612, 615) wmk Multiple Crowns. Clean brick-red cover Type D. Cat. £100 {BK} US3	£61
13328	H51	1961 5s booklet - JULY 1961, complete, containing 12 x 3d, 6 x 2½d, 6 x 1d & 6 x ½d [570/571, 574/575], wmk Multiple Crown. Clean blue cover Type D. Cat. £95 {BK} US3	£51	13360	M53	1962 3s booklet - DECEMBER 1962, complete, containing 6 x 3d, 6 x 1½d, 6 x 1d & 6 x ½d (570/572, 575) wmk Multiple Crowns. Clean brick-red cover Type D. Cat. £70 {BK} US3	£41
13329	L25	1961 4/6d booklet - APRIL 1961, complete, containing 18 x 3d (575) wmk Multiple Crown. Violet cover Type C. Cat. £50 {BK} US3	£23	13361	N6	1962 2s booklet - JANUARY 1962, complete, lemon cover, Type C, containing 4 x ½d, 4 x 1d, 4 x 1½d & 4 x 3d stamps, wmk Multiple Crowns sideways. Clean cover. Cat. £45 {BK} US3	£21
13330	L25	1961 4/6d booklet - APRIL 1961, complete, containing 18 x 3d (575), wmk Multiple Crown. Violet cover Type D. Cat. £50 {BK} US3	£23	13362	N7	1962 2s booklet - APRIL 1962, complete, lemon cover, Type C, containing 4 x ½d, 4 x 1d, 4 x 1½d & 4 x 3d stamps, wmk Multiple Crowns sideways. Clean cover. Cat. £55 {BK} US3	£30
13331	L27p	1961 4/6d booklet - AUGUST 1961, complete, with phosphor bands, containing 18 x 3d (615), wmk Multiple Crown. Violet cover Type D. Cat. £80 {BK} US3	£54	13363	N8	1962 2s booklet - JULY 1962, complete, lemon cover, Type C, containing 4 x ½d, 4 x 1d, 4 x 1½d & 4 x 3d stamps, wmk Multiple Crowns sideways. Clean cover. Cat. £50 {BK} US3	£30
13332	L28	1961 4/6d booklet - OCTOBER 1961, complete, containing 18 x 3d (575), wmk Multiple Crown. Violet cover Type D. Cat. £70 {BK} US3	£41	13364	N9	1962 2s booklet - NOVEMBER 1962, complete, lemon cover, Type C, containing 4 x ½d, 4 x 1d, 4 x 1½d & 4 x 3d stamps, wmk Multiple Crowns sideways. Clean cover. Cat. £70 {BK} US3	£34
13333	L29	1961 4/6d booklet - DECEMBER 1961, complete, containing 18 x 3d (575), wmk Multiple Crown. Violet cover Type D. Cat. £70 {BK} US3	£41	13365	N9p	1962 2s booklet - NOVEMBER 1962, complete, with phosphor bands, lemon cover, Type C, containing 4 x ½d, 4 x 1d, 4 x 1½d & 4 x 3d stamps, wmk Multiple Crowns sideways. Clean cover. Cat. £90 {BK} US3	£48
13334	M39p	1961 3s booklet - OCTOBER 1961, complete, with phosphor bands, containing 6 x 3d, 6 x 1½d, 6 x 1d & 6 x ½d (610/612, 615) wmk Multiple Crowns. Clean brick-red cover Type D. Cat. £100 {BK} US3	£48	13366	X3	1962 10s booklet - APRIL 1962, complete, containing 30 x 3d, 6 x 2½d, 6 x 1½d, 6 x 1d [571/572, 574/575] wmk Multiple Crown. Clean green cover Type D. Cat. £130 {BK} US3	£48
13335	N4	1961 2s booklet - APRIL 1961, complete, lemon cover, Type C, containing 4 x ½d, 4 x 1d, 4 x 1½d & 4 x 3d stamps, wmk Multiple Crowns sideways. Clean cover, white stitching. Cat. £32 {BK} US3	£10	13367	H60	1963 5s booklet - JANUARY 1963, complete, containing 6 x 3d, 6 x 2½d, 6 x 1d & 6 x ½d [570/571, 574/575], wmk Multiple Crown. Clean blue cover Type D. Cat. £60 {BK} US3	£51
13336	N4p	1961 2s booklet - APRIL 1961, complete, with phosphor bands, lemon cover, Type C, containing 4 x ½d, 4 x 1d, 4 x 1½d & 4 x 3d stamps, wmk Multiple Crowns sideways. Clean cover. Cat. £55 {BK} US3	£23	13368	H61	1963 5s booklet - JANUARY 1963, complete, containing 6 x 3d, 6 x 2½d, 6 x 1d & 6 x ½d [570/571, 574/575], wmk Multiple Crown. Clean blue cover Type D. Cat. £60 {BK} US3	£51
13337	N5	1961 2s booklet - SEPTEMBER 1961, complete, lemon cover, Type C, containing 4 x ½d, 4 x 1d, 4 x 1½d & 4 x 3d stamps, wmk Multiple Crowns sideways. Clean cover. Cat. £50 {BK} US3	£21				
13338	X2	1961 10s booklet - OCTOBER 1961, complete, containing 30 x 3d, 6 x 2d, 6 x 1½d, 6 x 1d, 6 x ½d [570/573, 575] wmk Multiple Crown. Clean green cover Type D (BB Stamps retail price £275). Cat. £300 {BK} US3 (image available online only)	£188				

Lot No	Cat No	Description	Estimate	Lot No	Cat No	Description	Estimate
Great Britain - Booklets - continued				Great Britain - Booklets - continued			
13369	H65p	1963 5s booklet - NOVEMBER 1963, complete, with phosphor bands containing 12 x 3d, 6 x 2½d, 6 x 1d & 6 x ½d [610/611, 614a, 615], wmk Multiple Crown. Clean, blue cover Type D (BB Stamps retail price £175). Cat. £250 {BK} US3 (image available online only)	£119	13398	L46p	1964 4/6d booklet - APRIL 1964, complete, with phosphor bands, containing 18 x 3d (615), wmk Multiple Crown. Violet cover Type D (BB Stamps retail price £95). Cat. £65 {BK} US3	£65
13370	L39p	1963 4/6d booklet - AUGUST 1963, complete, with phosphor bands, containing 18 x 3d (615), wmk Multiple Crown. Violet cover Type D. Cat. £65 {BK} US3	£54	13399	L47p	1964 4/6d booklet - MAY 1964, complete, with phosphor bands, containing 18 x 3d (615), wmk Multiple Crown. Violet cover Type D. Cat. £100 {BK} US3	£65
13371	L40p	1963 4/6d booklet - OCTOBER 1963, complete, with phosphor bands, containing 18 x 3d (615), wmk Multiple Crown. Violet cover Type D. Cat. £100 {BK} US3 (image available online only)	£61	13400	L48p	1964 4/6d booklet - JUNE 1964, complete, with phosphor bands, containing 18 x 3d (615), wmk Multiple Crown. Violet cover Type D. Cat. £100 {BK} US3	£65
13372	L41p	1963 4/6d booklet - NOVEMBER 1963, complete, with phosphor bands, containing 18 x 3d (615), wmk Multiple Crown. Violet cover Type D. Cat. £65 {BK} US3	£54	13401	L49p	1964 4/6d booklet - JULY 1964, complete, with phosphor bands, containing 18 x 3d (615), wmk Multiple Crown. Violet cover Type D. Cat. £65 {BK} US3	£58
13373	M55p	1963 3s booklet - FEBRUARY 1963, complete, with phosphor bands, containing 6 x 3d, 6 x 1½d, 6 x 1d & 6 x ½d (610/612, 615) wmk Multiple Crowns. Clean brick-red cover Type D (BB Stamps retail price £100). Cat. £100 {BK} US3 (image available online only)	£68	13402	L50p	1964 4/6d booklet - AUGUST 1964, complete, with phosphor bands, containing 18 x 3d (615), wmk Multiple Crown. Violet cover Type D. Cat. £55 {BK} US3	£58
13374	M56	1963 3s booklet - MARCH 1963, complete, containing 6 x 3d, 6 x 1½d, 6 x 1d & 6 x ½d (570/572, 575) wmk Multiple Crowns. Clean brick-red cover Type D. Cat. £70 {BK} US3	£41	13403	L53p	1964 4/6d booklet - NOVEMBER 1964, complete, with phosphor bands, containing 18 x 3d (615), wmk Multiple Crown. Violet cover Type D. Cat. £65 {BK} US3	£51
13375	M57p	1963 3s booklet - APRIL 1963, complete, with phosphor bands, containing 6 x 3d, 6 x 1½d, 6 x 1d & 6 x ½d (610/612, 615) wmk Multiple Crowns. Clean brick-red cover Type D. Cat. £100 {BK} US3	£61	13404	L54p	1964 4/6d booklet - DECEMBER 1964, complete, with phosphor bands, containing 18 x 3d (615), wmk Multiple Crown. Violet cover Type D. Cat. £65 {BK} US3	£54
13376	M59p	1963 3s booklet - JUNE 1963, complete, with phosphor bands, containing 6 x 3d, 6 x 1½d, 6 x 1d & 6 x ½d (610/612, 615) wmk Multiple Crowns. Brick-red cover Type D with pen and pencil manuscript on front cover. Cat. £70 {BK} US3	£23	13405	M68p	1964 3s booklet - MAY 1964, complete, with phosphor bands, containing 6 x 3d, 6 x 1½d, 6 x 1d & 6 x ½d (610/612, 615) wmk Multiple Crowns. Clean brick-red cover Type D (BB Stamps retail price £100). Cat. £120 {BK} US3 (image available online only)	£68
13377	M60	1963 3s booklet - JULY 1963, complete, containing 6 x 3d, 6 x 1½d, 6 x 1d & 6 x ½d (570/572, 575) wmk Multiple Crowns. Clean brick-red cover Type D. Cat. £60 {BK} US3	£34	13406	M69p	1964 3s booklet - JULY 1964, complete, with phosphor bands, containing 6 x 3d, 6 x 1½d, 6 x 1d & 6 x ½d (610/612, 615) wmk Multiple Crowns. Clean brick-red cover Type D (BB Stamps retail price £100). Cat. £100 {BK} US3 (image available online only)	£68
13378	M60p	1963 3s booklet - JULY 1963, complete, with phosphor bands, containing 6 x 3d, 6 x 1½d, 6 x 1d & 6 x ½d (610/612, 615) wmk Multiple Crowns. Clean brick-red cover Type D. Cat. £100 {BK} US3	£61	13407	M69p	1964 3s booklet - JULY 1964, complete, with phosphor bands, containing 6 x 3d, 6 x 1½d, 6 x 1d & 6 x ½d (610/612, 615) wmk Multiple Crowns. Clean brick-red cover Type D (BB Stamps retail price £100). Cat. £100 {BK} US3 (image available online only)	£68
13379	M61p	1963 3s booklet - AUGUST 1963, complete, with phosphor bands, containing 6 x 3d, 6 x 1½d, 6 x 1d & 6 x ½d (610/612, 615) wmk Multiple Crowns. Clean brick-red cover Type D. Cat. £100 {BK} US3	£61	13408	M70	1964 3s booklet - SEPTEMBER 1964, complete, containing 6 x 3d, 6 x 1½d, 6 x 1d & 6 x ½d (570/572, 575) wmk Multiple Crowns. Clean brick-red cover Type D. Cat. £60 {BK} US3	£34
13380	M63	1963 3s booklet - OCTOBER 1963, complete, containing 6 x 3d, 6 x 1½d, 6 x 1d & 6 x ½d (570/572, 575) wmk Multiple Crowns. Clean brick-red cover Type D. Cat. £80 {BK} US3	£48	13409	M70p	1964 3s booklet - SEPTEMBER 1964, complete, with phosphor bands, containing 6 x 3d, 6 x 1½d, 6 x 1d & 6 x ½d (610/612, 615) wmk Multiple Crowns. Clean brick-red cover Type D. Cat. £100 {BK} US3	£61
13381	N10	1963 2s booklet - JANUARY 1963, complete, lemon cover, Type C, containing 4 x ½d, 4 x 1d, 4 x 1½d & 4 x 3d stamps, wmk Multiple Crowns sideways. Clean cover. Cat. £55 {BK} US3	£30	13410	M71	1964 3s booklet - NOVEMBER 1964, complete, containing 6 x 3d, 6 x 1½d, 6 x 1d & 6 x ½d (570/572, 575) wmk Multiple Crowns. Clean brick-red cover Type D. Cat. £45 {BK} US3	£21
13382	N11	1963 2s booklet - MARCH 1963, complete, lemon cover, Type C, containing 4 x ½d, 4 x 1d, 4 x 1½d & 4 x 3d stamps, wmk Multiple Crowns sideways. Clean cover. Cat. £55 {BK} US3	£21	13411	M71p	1964 3s booklet - NOVEMBER 1964, complete, with phosphor bands, containing 6 x 3d, 6 x 1½d, 6 x 1d & 6 x ½d (610/612, 615) wmk Multiple Crowns. Clean brick-red cover Type D. Cat. £55 {BK} US3	£28
13383	N12	1963 2s booklet - JUNE 1963, complete, lemon cover, Type C, containing 4 x ½d, 4 x 1d, 4 x 1½d & 4 x 3d stamps, wmk Multiple Crowns sideways. Clean cover. Cat. £55 {BK} US3	£23	13412	N15	1964 2s booklet - FEBRUARY 1964, complete, lemon cover, Type C, containing 4 x ½d, 4 x 1d, 4 x 1½d & 4 x 3d stamps, wmk Multiple Crowns sideways. Clean cover. Cat. £55 {BK} US3	£28
13384	N12p	1963 2s booklet - JUNE 1963, complete, with phosphor bands, lemon cover, Type C, containing 4 x ½d, 4 x 1d, 4 x 1½d & 4 x 3d stamps, wmk Multiple Crowns sideways. Clean cover. Cat. £75 {BK} US3	£37	13413	N15p	1964 2s booklet - FEBRUARY 1964, complete, with phosphor bands, lemon cover, Type C, containing 4 x ½d, 4 x 1d, 4 x 1½d & 4 x 3d stamps, wmk Multiple Crowns sideways. Clean cover. Cat. £95 {BK} US3	£34
13385	N13	1963 2s booklet - AUGUST 1963, complete, lemon cover, Type C, containing 4 x ½d, 4 x 1d, 4 x 1½d & 4 x 3d stamps, wmk Multiple Crowns sideways. Clean cover. Cat. £55 {BK} US3	£30	13414	N16	1964 2s booklet - JUNE 1964, complete, lemon cover, Type C, containing 4 x ½d, 4 x 1d, 4 x 1½d & 4 x 3d stamps, wmk Multiple Crowns sideways. Clean cover. Cat. £55 {BK} US3	£30
13386	N14	1963 2s booklet - OCTOBER 1963, complete, lemon cover, Type C, containing 4 x ½d, 4 x 1d, 4 x 1½d & 4 x 3d stamps, wmk Multiple Crowns sideways. Clean cover. Cat. £55 {BK} US3	£28	13415	N17	1964 2s booklet - AUGUST 1964, complete, lemon cover, Type C, containing 4 x ½d, 4 x 1d, 4 x 1½d & 4 x 3d stamps, wmk Multiple Crowns sideways. Clean cover. Cat. £80 {BK} US3	£28
13387	X7	1963 10s booklet - DECEMBER 1963, complete, containing 30 x 3d, 6 x 2½d, 6 x 1½d, 6 x 1d [571/572, 574/575] wmk Multiple Crown. Clean green cover Type D (BB Stamps retail price £130). Cat. £160 {BK} US3 (image available online only)	£89	13416	N17p	1964 2s booklet - AUGUST 1964, complete, with phosphor bands, lemon cover, Type C, containing 4 x ½d, 4 x 1d, 4 x 1½d & 4 x 3d stamps, wmk Multiple Crowns sideways. Clean cover. Cat. £120 {BK} US3	£48
13388	H66	1964 5s booklet - JANUARY 1964, complete, containing 6 x 3d, 6 x 2½d, 6 x 1d & 6 x ½d [570/571, 574/575], wmk Multiple Crown. Clean blue cover Type D. Cat. £60 {BK} US3	£51	13417	N17p	1964 2s booklet - AUGUST 1964, complete, with phosphor bands, lemon cover, Type C, containing 4 x ½d, 4 x 1d, 4 x 1½d & 4 x 3d stamps, wmk Multiple Crowns sideways. Clean cover. Cat. £120 {BK} US3	£48
13389	H67	1964 5s booklet - MARCH 1964, complete, containing 6 x 3d, 6 x 2½d, 6 x 1d & 6 x ½d [570/571, 574/575], wmk Multiple Crown. Clean blue cover Type D (BB Stamps retail price £90). Cat. £60 {BK} US3	£61	13418	N18	1964 2s booklet - OCTOBER 1964, complete, lemon cover, Type C, containing 4 x ½d, 4 x 1d, 4 x 1½d & 4 x 3d stamps, wmk Multiple Crowns sideways. Clean cover. Cat. £55 {BK} US3	£30
13390	H68	1964 5s booklet - MAY 1964, complete, containing 6 x 3d, 6 x 2½d, 6 x 1d & 6 x ½d [570/571, 574/575], wmk Multiple Crown. Clean blue cover Type D. Cat. £95 {BK} US3	£65	13419	N18p	1964 2s booklet - OCTOBER 1964, complete, with phosphor bands, lemon cover, Type C, containing 4 x ½d, 4 x 1d, 4 x 1½d & 4 x 3d stamps, wmk Multiple Crowns sideways. Clean cover, black stitching, slightly loose. Cat. £70 {BK} US3	£21
13391	H69	1964 5s booklet - JULY 1964, complete, containing 6 x 3d, 6 x 2½d, 6 x 1d & 6 x ½d [570/571, 574/575], wmk Multiple Crown. Clean blue cover Type D. Cat. £95 {BK} US3	£51	13420	N19	1964 2s booklet - DECEMBER 1964, complete, lemon cover, Type C, containing 4 x ½d, 4 x 1d, 4 x 1½d & 4 x 3d stamps, wmk Multiple Crowns sideways. Clean cover. Cat. £65 {BK} US3	£21
13392	H69p	1964 5s booklet - JULY 1964, complete, with phosphor bands containing 12 x 3d, 6 x 2½d, 6 x 1d & 6 x ½d [610/611, 614a, 615], wmk Multiple Crown. Clean, blue cover Type D (BB Stamps retail price £195). Cat. £200 {BK} US3 (image available online only)	£133	13421	N19p	1964 2s booklet - DECEMBER 1964, complete, with phosphor bands, lemon cover, Type C, containing 4 x ½d, 4 x 1d, 4 x 1½d & 4 x 3d stamps, wmk Multiple Crowns sideways. Clean cover. Cat. £70 {BK} US3	£30
13393	H70	1964 5s booklet - SEPTEMBER 1964, complete, containing 6 x 3d, 6 x 2½d, 6 x 1d & 6 x ½d [570/571, 574/575], wmk Multiple Crown. Clean blue cover Type D. Cat. £60 {BK} US3	£41	13422	X8	1964 10s booklet - JULY 1964, complete, containing 30 x 3d, 6 x 2½d, 6 x 1½d, 6 x 1d [571/572, 574/575] wmk Multiple Crown. Clean green cover Type D. Cat. £130 {BK} US3	£41
13394	H71	1964 5s booklet - NOVEMBER 1964, complete, containing 6 x 3d, 6 x 2½d, 6 x 1d & 6 x ½d [570/571, 574/575], wmk Multiple Crown. Clean blue cover Type D. Cat. £85 {BK} US3	£44	13423	H72	1965 5s booklet - JANUARY 1965, complete, containing 6 x 3d, 6 x 2½d, 6 x 1d & 6 x ½d [570/571, 574/575], wmk Multiple Crown. Clean blue cover Type D. Cat. £50 {BK} US3	£34
13395	H71p	1964 5s booklet - NOVEMBER 1964, complete, with phosphor bands containing 12 x 3d, 6 x 2½d, 6 x 1d & 6 x ½d [610/611, 614a, 615], wmk Multiple Crown. Clean, blue cover Type D. Cat. £120 {BK} US3	£65	13424	H72p	1965 5s booklet - JANUARY 1965, complete, with phosphor bands containing 12 x 3d, 6 x 2½d, 6 x 1d & 6 x ½d [610/611, 614a, 615], wmk Multiple Crown. Clean, blue cover Type D. Cat. £120 {BK} US3	£48
13396	L45	1964 4/6d booklet - MARCH 1964, complete, containing 18 x 3d (575), wmk Multiple Crown. Violet cover Type D. Cat. £125 {BK} US3 (image available online only)	£82	13425	H73	1965 5s booklet - MARCH 1965, complete, containing 6 x 3d, 6 x 2½d, 6 x 1d & 6 x ½d [570/571, 574/575], wmk Multiple Crown. Clean blue cover Type D. Cat. £48 {BK} US3	£23
13397	L45p	1964 4/6d booklet - MARCH 1964, complete, with phosphor bands, containing 18 x 3d (615), wmk Multiple Crown. Violet cover Type D. Cat. £180 {BK} US3 (image available online only)	£116	13426	H74	1965 5s booklet - MAY 1965, complete, containing 6 x 3d, 6 x 2½d, 6 x 1d & 6 x ½d [570/571, 574/575], wmk Multiple Crown. Clean blue cover Type D. Cat. £45 {BK} US3	£28

Lot No	Cat No	Description	Estimate
Great Britain - Booklets - continued			
13427	H74p	1965 5s booklet - MAY 1965, complete, with phosphor bands containing 12 x 3d, 6 x 2½d, 6 x 1d & 6 x ½d [610/611, 614a, 615], wmk Multiple Crown. Clean, blue cover Type D. Cat. £140 {BK} US3 (image available online only)	£82
13428	L55	1965 4/6d booklet - JANUARY 1965, complete, containing 18 x 3d (575), wmk Multiple Crown. Violet cover Type D. Cat. £70 {BK} US3	£34
13429	L60	1965 4/6d booklet - SEPTEMBER 1965, complete, containing 6 x 1d (571) & 12 x 4d (576a), wmk Multiple Crown. Slate-blue cover, Type D. Cat. £30 {BK} US3	£10
13430	M72	1965 3s booklet - JANUARY 1965, complete, containing 6 x 3d, 6 x 1½d, 6 x 1d & 6 x ½d (570/572, 575) wmk Multiple Crowns. Clean brick-red cover Type D. Cat. £45 {BK} US3	£23
13431	M73	1965 3s booklet - MARCH 1965, complete, containing 6 x 3d, 6 x 1½d, 6 x 1d & 6 x ½d (570/572, 575) wmk Multiple Crowns. Clean brick-red cover Type D. Cat. £35 {BK} US3	£17
13432	M74p	1965 3s booklet - MAY 1965, complete, with phosphor bands, containing 6 x 3d, 6 x 1½d, 6 x 1d & 6 x ½d (610/612, 615) wmk Multiple Crowns. Clean brick-red cover Type D. Cat. £100 {BK} US3	£61
13433	N20	1965 2s booklet - APRIL 1965, complete, lemon cover, Type C, containing 4 x ½d, 4 x 1d, 4 x 1½d & 4 x 3d stamps, wmk Multiple Crowns sideways. Clean cover. Cat. £55 {BK} US3	£21
13434	N22pa	1965 2s booklet - OCTOBER 1965, complete, with phosphor bands, orange-yellow cover, Type C, containing 2 x 1d, 2 x 3d & 4 x 4d stamps, wmk Multiple Crowns sideways. 1d at left on 1d/3d pane. Clean cover. {BK} US3	£30
13435	Q1	1965 6s booklet - JUNE 1965, complete, containing 18 x 4d [576a], wmk Multiple Crown. Clean claret cover Type D. Cat. £45 {BK} US3	£16
13436	Q2	1965 6s booklet - JULY 1965, complete, containing 18 x 4d [576a], wmk Multiple Crown. Clean claret cover Type D. Cat. £45 {BK} US3	£17
13437	Q2p	1965 6s booklet - JULY 1965, complete, with phosphor bands containing 18 x 4d [616a], wmk Multiple Crown. Clean claret cover Type D. Cat. £45 {BK} US3	£21
13438	Q3	1965 6s booklet - AUGUST 1965, complete, containing 18 x 4d [576a], wmk Multiple Crown. Clean claret cover Type D. Cat. £80 {BK} US3	£44
13439	Q3p	1965 6s booklet - AUGUST 1965, complete, with phosphor bands containing 18 x 4d [616a], wmk Multiple Crown. Clean claret cover Type D (BB Stamps retail price £80). Cat. £80 {BK} US3	£54
13440	Q4	1965 6s booklet - SEPTEMBER 1965, complete, containing 18 x 4d [576a], wmk Multiple Crown. Clean claret cover Type D. Cat. £60 {BK} US3	£34
13441	Q4p	1965 6s booklet - SEPTEMBER 1965, complete, with phosphor bands containing 18 x 4d [616a], wmk Multiple Crown. Clean claret cover Type D. Cat. £60 {BK} US3	£28
13442	Q5	1965 6s booklet - OCTOBER 1965, complete, containing 18 x 4d [576a], wmk Multiple Crown. Clean claret cover Type D. Cat. £90 {BK} US3	£51
13443	Q5p	1965 6s booklet - OCTOBER 1965, complete, with phosphor bands containing 18 x 4d [616a], wmk Multiple Crown. Clean claret cover Type D. Cat. £90 {BK} US3	£51
13444	Q6	1965 6s booklet - NOVEMBER 1965, complete, containing 18 x 4d [576a], wmk Multiple Crown. Clean claret cover Type D. Cat. £90 {BK} US3	£51
13445	Q6p	1965 6s booklet - NOVEMBER 1965, complete, with phosphor bands containing 18 x 4d [616a], wmk Multiple Crown. Clean claret cover Type D. Cat. £90 {BK} US3	£51
13446	Q7	1965 6s booklet - DECEMBER 1965, complete, containing 18 x 4d [576a], wmk Multiple Crown. Clean claret cover Type D. Cat. £90 {BK} US3	£51
13447	Q7p	1965 6s booklet - DECEMBER 1965, complete, with phosphor bands containing 18 x 4d [616a], wmk Multiple Crown. Clean claret cover Type D. Cat. £100 {BK} US3	£58
13448	L66p-L71p	1965-67 6 complete 4/6d booklets with phosphor bands - MAY 1967 to MARCH 1968, containing 6 x 1d (611) & 12 x 4d (616a), wmk Multiple Crown. Slate-blue cover, Type D. Cat. £100 {BK} US3	£44
13449	L62	1966 4/6d booklet - JANUARY 1966, complete, containing 6 x 1d (571) & 12 x 4d (576a), wmk Multiple Crown. Slate-blue cover, Type D. Cat. £35 {BK} US3	£14
13450	L63	1966 4/6d booklet - MARCH 1966, complete, containing 6 x 1d (571) & 12 x 4d (576a), wmk Multiple Crown. Slate-blue cover, Type D. Cat. £30 {BK} US3	£10
13451	N23paL	1966 2s booklet - JANUARY 1966, complete, with phosphor bands, orange-yellow cover, Type C, containing 2 x 1d, 2 x 3d & 4 x 4d stamps, wmk Multiple Crowns sideways. 1d at left on 1d/3d pane. Clean cover. {BK} US3	£19
13452	N25pR	1966 2s booklet - JULY 1966, complete, with phosphor bands, orange-yellow cover, Type C, containing 2 x 1d, 2 x 3d & 4 x 4d stamps, wmk Multiple Crowns sideways. 1d at right on 1d/3d pane. Clean cover (BB stamps retail price £135). Cat. £150 {BK} US3 (image available online only)	£92
13453	Q10	1966 6s booklet - MARCH 1966, complete, containing 18 x 4d [576a], wmk Multiple Crown. Clean claret cover Type D. Cat. £90 {BK} US3	£54
13454	Q12	1966 6s booklet - MAY 1966, complete, containing 18 x 4d [576a], wmk Multiple Crown. Clean claret cover Type D. Cat. £90 {BK} US3	£61
13455	Q12p	1966 6s booklet - MAY 1966, complete, with phosphor bands containing 18 x 4d [616a], wmk Multiple Crown. Clean claret cover Type D. Cat. £100 {BK} US3	£58
13456	Q16p	1966 6s booklet - SEPTEMBER 1966, complete, with phosphor bands containing 18 x 4d [616a], wmk Multiple Crown. Clean claret cover Type D. Cat. £55 {BK} US3	£30
13457	Q18	1966 6s booklet - NOVEMBER 1966, complete, containing 18 x 4d [576a], wmk Multiple Crown. Clean claret cover Type D. Cat. £75 {BK} US3	£41
13458	Q19p	1966 6s booklet - DECEMBER 1966, complete, with phosphor bands containing 18 x 4d [616a], wmk Multiple Crown. Clean claret cover Type D. Cat. £80 {BK} US3	£48

Lot No	Cat No	Description	Estimate
Great Britain - Booklets - continued			
13459	Q8p	1966 6s booklet - JANUARY 1966, complete, with phosphor bands containing 18 x 4d [616a], wmk Multiple Crown. Clean claret cover Type D. Cat. £90 {BK} US3	£54
13460	Q9	1966 6s booklet - FEBRUARY 1966, complete, containing 18 x 4d [576a], wmk Multiple Crown. Clean claret cover Type D. Cat. £90 {BK} US3	£54
13461	Q9p	1966 6s booklet - FEBRUARY 1966, complete, with phosphor bands containing 18 x 4d [616a], wmk Multiple Crown. Clean claret cover Type D. Cat. £90 {BK} US3	£61
13462	L64p	1967 4/6d booklet - JANUARY 1967, complete, with phosphor bands, containing 6 x 1d (611) & 12 x 4d (616a), wmk Multiple Crown. Slate-blue cover, Type D. Cat. £30 {BK} US3	£17
13463	Q20p	1967 6s booklet - JANUARY 1967, complete, with phosphor bands containing 18 x 4d [616a], wmk Multiple Crown. Clean claret cover Type D. Cat. £90 {BK} US3	£51
13464	Q20p	1967 6s booklet - JANUARY 1967, complete, with phosphor bands containing 18 x 4d [616a], wmk Multiple Crown. Clean claret cover Type D. Cat. £90 {BK} US3	£51
13465	Q26p	1967 6s booklet - JULY 1967, complete, with phosphor bands containing 18 x 4d [616a], wmk Multiple Crown. Clean claret cover Type D. Cat. £100 {BK} US3	£58
13466	Q27p	1967 6s booklet - AUGUST 1967, complete, with phosphor bands containing 18 x 4d [616a], wmk Multiple Crown. Clean claret cover Type D. Cat. £75 {BK} US3	£41
13467	QP37/QP36	1968 6s complete booklets - MAY 1968. PVA gum (QP37 - 731v) and gum arabic (QP36 - 731a) for comparison. Machin head with 2 phosphor bands. Clean claret covers, Type D (BB stamps retail price £395 for PVA booklet). Cat. £468 {BK} US3 (image available online only)	£270
13468		1968-75 Comprehensive collection of stitched booklets, housed in booklet album. Consists of 2s (December 1970), complete series for 4/6d Ships (14 booklets), 5s Buildings (13), 6s Birds (18), 10s Explorers (9), 25p Veteran Transport (13), 30p British Birds (20), 50p British Flowers (14), 35p British Coins (4), 45p British Coins (2 - ex DS2a), 85p Canada Life (1), 10p Pillar Box (21), 10p Postal Uniform (8 ex DN75). All in excellent condition. Current retail price c£450. {BK}	£500
13469	DX1	1972 Wedgwood £1 booklet, ½p sideband with very slight blunting of perfs at right, o/wise v. fine. {BK}	£16
13470	FG2/8	1978-79 90p Canals set complete, various selvedge types, v. fine. (6) Cat. £33 {BK}	£28
13471	FB24a	1983 50p Old Spot Pig corrected rate, v. fine. Cat. £12 {BK}	£11
13472	DX5	1984 Christian Heritage £4 prestige booklet, fine. Retail is £12.95. Cat. £13 {BK}	£10
13473	DX5-11	1984 Christian Heritage to 1990 London Life prestige booklets complete, very fine. Current Retail is £78. Getting scarcer as collectors use Royal Mail Swap Out scheme to exchange for new barcoded stamps. (7) Cat. £80 {BK}	£65
13474	GA1-1b	1987 52p window booklet, codes E and F, both square and round tabs, very fine. (4) {BK}	£19
13475	GE1-a	1987 £1.04 window booklet, codes I (square and round tabs) and J, very fine. (3) {BK}	£30
13476	GI1-b	1987 £1.30 folded barcode booklet, codes G and H, with both square and round tabs, very fine. (4) {BK}	£22
13477	GO1	1987 £1.80 barcode booklet, square tabs, codes C and D, each with B9 cylinder number, very fine. Cat. £9.5 {BK}	£8
13478	GO1-b	1987 £1.80 folded barcode booklets, codes C and A, with both square and round tabs, very fine. (4) {BK}	£32
13479	GB1-2	1988 56p window booklets, Codes O and P, for both printings, the Harrison pair with cylinder B23, very fine. {BK}	£16
13480	GB2	1988 (Oct) 50p window booklet, Harrison/Walsall printing, codes O and P, very fine. (2) Cat. £10.5 {BK}	£9
13481	GD1-2	1988 76p window booklets, both printers, codes K and L, two with cylinder numbers (B8 and B10), v. fine. (4) Cat. £16.5 {BK}	£14
13482	GD1-2	1988 76p window booklet K and L for both printers, v. fine. (4) Cat. £16.5 {BK}	£14
13483	GF1	1988 £1.08 window booklets, codes S and T, very fine. Cat. £16 {BK}	£13
13484	GF1	1988 £1.08 window booklet, codes S (cylinder no. B1) and T, very fine. Cat. £16 {BK}	£14
13485	GF2	1988 £1.08 folded barcode booklet, very fine. Cat. £20 {BK}	£17
13486	GK1-2	1988 (Aug) and (Oct) £1.40 folded barcode booklets, codes Q and R, for both Harrison and Questa printings, very fine. (4) Cat. £34 {BK}	£31
13487	GK1-2	1988 £1.40 folded barcode booklets, the Harrison and Questa printings, with both Q and R codes, very fine. (4) Cat. £34 {BK}	£30
13488	GP3	1988 £1.90 folded barcode booklet, Harrison printing, 2 examples, different barcodes on reverse. (2) Cat. £13 {BK}	£11
13489	GP3-4	1988 £1.90 folded barcode booklets, Harrison and Questa printings, very fine. (2) Cat. £19 {BK}	£16
13490	GP4	1988 £1.90 folded barcode booklet, by Questa, very fine. Cat. £12.5 {BK}	£11
13491	FH13-16	1988-89 Charles Dickens £1 set complete, very fine. (4) Cat. £19.75 {BK}	£16
13492	GB4	1988-89 56p barcode booklet, the Harrison/Walsall printings, very fine. Cat. £20 {BK}	£17
13493	GD3-4	1988-89 76p folded barcode booklets, both printings, very fine. Cat. £25 {BK}	£22
13494	GD4	1989 (Jan) 76p folded barcode booklet, very fine. Cat. £20 {BK}	£17
13495	HA2	1989 4 x 2nd Class folded barcode Harrison/Walsall booklet, v. fine. Retail is £22.50. Cat. £22 {BK}	£18
13496	HB2	1989 4 x 1st Class barcode Harrison/Walsall booklet, v. fine. Retail is £24.50. Cat. £22 {BK}	£18
13497	KX1	1990 £1 Greetings Stamps booklet, unopened in original wrapper, very fine. Cat. £13.5 {BK}	£11
13498	KX1	1990 £2 Greetings Stamps booklet, very fine. Cat. £13.5 {BK}	£10
13499	DX12-16	1991 Agatha Christie to 1994 N. Ireland prestige booklets complete, very fine. Current Retail is £51. (5) Cat. £53 {BK}	£45

Lot No	Cat No	Description	Estimate
Great Britain - Booklets - continued			
13500	DX15	1993 Beatrix Potter £5.64 prestige booklet, very fine. Retail is £17.95. Cat. £15 {BK}	£13
13501	DX17-	1995 National Trust to 1998 Wilding Definitives prestige booklets complete, very fine. Current Retail price is £38. Cat. £45 {BK}	£35
13502	KX8a	1996 (Nov) Greetings Cartoons 10 x 1st Class phosphor booklet, with cylinder numbers, very fine. Retail is £24. Cat. £24 {BK}	£19
13503	FW10	1998 £2 folded barcode booklet, very fine. Retail is £20. Cat. £20 {BK} ..	£16
GREAT BRITAIN - CHANNEL ISLANDS - ALDERNEY			
13504		1994-2016 BUTTERFLIES - 1994 16p & 18p booklets; 1996 Cats (with butterfly in design); 2008, 2011, 2012 & 2016 butterflies/moths. Total of 30 stamps, 2 booklets and 5 MS, mostly in mounts on album pages, all appear to be UM. Cat. £65 {CC} US4	£24
13505	ASB7	1999 Prestige Stamp Booklet - Garrison Island (3rd series - forts). Complete and in excellent condition. Cat. £17 {BK} US3	£10
13506	ASB10	2000 Prestige Stamp Booklet - Garrison Island (4th series - Events). Complete and in excellent condition. Cat. £18 {BK} US3	£10
13507	ASB26	2018 Prestige Stamp Booklet - Alderney Week. Complete and in excellent condition. Cat. £30 {BK} US3	£16
GREAT BRITAIN - CHANNEL ISLANDS - GUERNSEY			
13508	4-5	1942 KGVI - ½d bright green & 1d scarlet on bluish French banknote paper, rouletted, lightly MM, h/r. Cat. £50 {MH}	£25
GREAT BRITAIN - CHANNEL ISLANDS - JERSEY - BOOKLETS			
13509	SB21-SB60	1975-93 39 booklets, complete and in excellent condition, all different covering all issues except the PSB's. Includes - Military Headgear (2); Stamp Sachet's (15); Aviation History (2); Parish Crests (12); Jersey Post Office (1); Jersey Post Logo (6); Christmas 2001 (1). Estimated at current retail prices. Cat. £120 {BK} US3	£68
13510	SB33/42-part	1982-90 Prestige Stamp Booklets - first 5 issues complete and in excellent condition (excludes non-PSB's). Martell Cognac (SB33); 300th Anniv of Huguenot Immigration (SB36); Viking Heritage (SB39); Bicentenary of the French Revolution (SB41); 'Stamp World London 90' (SB42). Cat. £57 {BK} US3	£28
13511	SB43/53-part	1991-95 Prestige Stamp Booklets - 5 issues complete and in excellent condition (excludes non-PSB's). Jersey Scenes (SB43); Jersey Adventures (3rd Series) (SB44); 50th Anniv of D-Day (SB51); Greetings Stamps (SB52); 50th Anniv of Liberation (SB53). Cat. £62 {BK} US3	£29
13512	SB55	1997 Prestige Stamp Booklet - 7th Island Games. Complete and in excellent condition. Cat. £18 {BK} US3	£10
13513	SB56	1998 Prestige Stamp Booklet - 75th Anniv of Jersey Motor Transport Company - Buses. Complete and in excellent condition. Cat. £18 {BK} US3	£10
13514	SB57	1999 Prestige Stamp Booklet - Centenary of Motoring in Jersey. Complete and in excellent condition. Cat. £19 {BK} US3	£10
13515	SB58	2000 Prestige Stamp Booklet - 'The Stamp Show 2000' Maritime Heritage. Complete and in excellent condition. Cat. £20 {BK} US3	£10
13516	SB61	2002 Prestige Stamp Booklet - Centenary of 'Battle of Flowers' Parade. Complete and in excellent condition. Cat. £20 {BK} US3	£10
13517	SB62	2003 Prestige Stamp Booklet - Centenary of Powered Flight. Complete and in excellent condition. Cat. £23 {BK} US3	£10
13518	SB63	2004 Prestige Stamp Booklet - Jersey Orchids (5th Series). Complete and in excellent condition. Cat. £35 {BK} US3	£12
13519	SB64	2005 Prestige Stamp Booklet - Jersey Festivals (2nd Issue), Motor Festival, Classic Cars. Complete and in excellent condition. Cat. £18 {BK} US3 ..	£10
13520	SB65	2006 Prestige Stamp Booklet - Postal History (2nd Series), Postal Vehicles. Complete and in excellent condition. Cat. £22 {BK} US3	£12
13521	SB66	2007 Prestige Stamp Booklet - 60th Anniv of Jersey International Air Display. Complete and in excellent condition. Cat. £23 {BK} US3	£14
13522	SB68	2009 Prestige Stamp Booklet - Jersey Railways (3rd issue). Complete and in excellent condition. Cat. £37 {BK} US3	£16
13523	SB69	2010 Prestige Stamp Booklet - Postal History (4th Series), Mail Ships. Complete and in excellent condition. Cat. £40 {BK} US3	£17
13524	SB70	2011 Prestige Stamp Booklet - Jersey Shipwrecks. Complete and in excellent condition. Cat. £42 {BK} US3	£17
13525	SB71	2012 Prestige Stamp Booklet - Aviation History (11th Series), 75h Anniv of Jersey Airport. Complete and in excellent condition. Cat. £38 {BK} US3	£16
13526	SB74	2013 Prestige Stamp Booklet - Military Vehicles. Complete and in excellent condition. Cat. £40 {BK} US3	£18
13527	SB75	2014 Prestige Stamp Booklet - Oyster Fishing. Complete and in excellent condition. Cat. £38 {BK} US3	£17
13528	SB76	2015 Prestige Stamp Booklet - 16th Jersey Island Games. Complete and in excellent condition. Cat. £40 {BK} US3	£21
GREAT BRITAIN - ISLE OF MAN			
13529	1648-MS1656	2011 BUTTERFLIES - the Isle of Man Collection. Full set of 8v, 37p to 115p, self adhesive 37p and MS with 4 sets of each value, all UM. Cat. £31 {UM} US4	£14
GREECE			
13530		1861-1940 Mixed collection on ideal leaves with an array of early issues through to mid period. Mixed condition mint & used. Needs checking. (Few 100) {CC} US3	£61
13531		1861-1969 Mainly used collection on leaves (approx 550) including some better items, mixed condition {CC} US2	£84
13532	9A	1861-62 2l bistre first Athens coarse print, 4 margin m.m. with large part o.g. (1) Cat. £100 {MH} US4	£24
13533		1861-87 range of Hermes imperf Used, from Paris 40l w/o number, Athens vals, mesh paper vals to 40l, etc, condition is good and some have expert marks on reverse, good lot for sorting. (41) Cat. £1000 {U} US ...	£178

Lot No	Cat No	Description	Estimate
Greece - continued			
13534	1-72	1861-87 Specialised coln of Large Hermes Heads presented in an Exeter album and identified in denomination order by Hellas catalogue reference, because Hermes Heads are complex identification cannot be guaranteed, incl various prints, shades, multiples, varieties, fakes, etc, mostly Used though also some Mint or unused, from 1861 Paris print incl 2l, 80l, 1861-7 1st Athens Print and consecutive issues incl 1l x 18, 2l x 7, 10l x 5, 20l x 23, 40 mauve/blue x 6, 80l x 8, also later printings incl 'cleaned plates', 1872-75 'Mesh' paper, later higher vals, etc, vals usually dupl with the various shades identified and small plate flaws, many higher c/v items noted though condition is mixed, superb coln for specialist interest also much for the pmk collector as many have better cancels, indicated c/v is circa £9000 though these issues are notoriously open to interpretation so possibly more, but may be less. Scans available (300) {MX} US4 (image available online only)	£2110
13535	18	1862-67 5l yellow-green on greenish thick paper, Athens consecutive print (Hellas 17 bPb), 4 well-matched margins, m.m. large part o.g. slight imperfections don't detract from a good example. (1) Cat. £325 {MH} US4 (image available online only)	£77
13536	18	1862-67 Athens consecutive print green on greenish paper, 4 margin Unused, typical imperfections incl tiny split at the top, still a good space filler. (1) Cat. £325 {MH} US4	£46
13537	19a	1862-67 10l pale orange-yellow/bluish Athens consecutive printing, 4 margin m.m. large part o.g. with heavyish hr and dealers mark on reverse, light creases and tiny thin, presentable example. (1) Cat. £325 {MH} US4	£46
13538	23b	1867-69 1l fawn cleaned plate print, m.m. with 4 margins. (1) Cat. £90 {MH} US4	£21
13539	43f	1872-75 40l dull olive-green on blue mesh paper, 3 margin u with indistinct cds, good example of this rare shade. (1) Cat. £300 {U} US4 ..	£71
13540	48	1875-80 10l orange on cream paper, 4 margin unused with hr, fresh colour with typical minor imperfections. (1) Cat. £180 {MH} US4	£26
13541		1886-1960 Mint/Used coln in stockbook (damaged), from mainly Used earlies with some dupl incl range of Small Hermes, 1896 Olympics to 1d, 1927-28 Battle of Navarino 5d blue & 5d carmine U pairs, then M or U incl 1930 Independence 15 vals to 50d M, 1960 Olympic Games u.m., good representation from most periods. (100s) Cat. £480 {CC} US	£134
13542		1886-2010 vast run-through Used coln in large stockbook, many periods appear nearly complete and some earlier duplication of lower vals, from 1886-95 Small Hermes vals, 1896 Olympic Games vals to 2d, 1922 Revolution ovpts, Republic with 1926 Aerospresso set, most of 1927-35 views, 1927-28 Battle of Navarino set, 1930 Independence vals to 50 d, 1935-39 Mythological set of 9, modern period looks almost complete to 1990s and then less so, though with better sets & MS, incl 1996 Olympic Games MS set, 2004 Olympic Games sheet, etc, impressive & wide ranging coln with circa £1900 c/v. (1000s) HEAVY/OVERSIZE LOT - OVERSEAS SHIPPING SURCHARGE APPLIES {U} US	£578
13543	98	1889-95 Athens print Small Hermes head 20l carmine-rose perf 1 3/2 m, striking colour, centred slightly towards bottom but clear of perfs. Cat. £65 {MH} US5 (B)	£13
13544	92	1891 Small Hermes head Athens 2nd printing 40l purple imperf m, fresh with 4 good margins. Cat. £120 {MH} US5	£25
13545	110-118	1896 Olympic Games duplicated range mostly u, incl 60l m & u, 1d u x 3. (84) Cat. £410 {CC} US5	£60
13546	110-21	1896 Olympics set f.u. except 10d high value which is mint no gum (12) Cat. £1200 {MX} US7	£165
13547	110-21	1896 Olympics set to 10D complete (12) fine used Cat. £1000 {U} US6 ..	£159
13548	119	1896 First International Olympics 2d bistre, slightly blunt top right corner perf otherwise very fine l.m. with barely a trace of a mount Cat. £325 {MH} US6 (image available online only)	£73
13549		1896-1923 Mint collection with duplication on stockpage, far from complete and some faults though with better noted, 1896 Olympics vals to 25l & 40l, 1900-01 Hermes vals to 5d (3), 1902 Hermes 50l & 2d. (87) Cat. £580 {MH} US5	£100
13550	149-150	1900-01 Olympics 25L on 40L mauve & 50L on 2d fawn, both very fine used Cat. £170 {U} US (image available online only)	£57
13551		1900-47 A small used group from 1900 Hermes types overprinted (7) with various commems, dues, 1922 opts, etc. Unusual lot, poor to mainly fine (49) {U}	£38
13552	178-182	1902 Hermes set of 5, good used. (5) Cat. £60 {U} US2	£16
13553	178-81	1902 Head of Hermes part set of 4 (Excl. 2d chestnut) 5 & 25 heavy mint with h/r. 50 m.m. with paper adhesion. 1d fine m.m. (4) Cat. £100 {MH} US6	£17
13554	183-96	1906 Olympics set to 3d f.u. plus 5d SG196 mint well centred Cat. £460 {MX} US7	£63
13555	183-96	1906 Olympics set to 5D complete (14) fine used Cat. £325 {U} US6	£55
13556	196	1906 Second Olympic Games 5d slate-blue top value, centred W fine m.m. with lightly cracked gum. Cat. £225 {MH} US6 (image available online only)	£50
13557		1906-17 Used coln mounted on pages, incl 1906 2nd Olympic Games to 2d, 1912 ovpts, 1913-15 Victory range to 5d, 1916 Royalist ovpt vals to 10d, 1916 Iris range to 10d, condition is a little mixed but a useful range for this period. (81) Cat. £360 {U} US2	£86
13558	252A-265A	1913 Victory issues 1-5l fine m.m., 20l overall toned gum m.m. 25l heavy mint, 40l m.m. with some offset on gum, 3d grey-blue m.m. with tone spots around the perfs visible from the front, 5d drab m.m. also with tonw spots on some perfs, these two cat £275 each. (9) Cat. £600 {MH} US6	£41
13559	C310/C339	1917 Social Providence Fund overprints used (SG nos given for easy reference) SG 310, 315, 333, 335, 338, 339. All very fine. (6) Cat. £278 {U} US PH Plate 15	£95
13560		1920s-50s Mint and used collection on leaves (approx 350) including 1947-51 Dodecanese Islands values to 10,000D mint, 1955-60 Greek Art values to 4D mint, mainly fine {CC} US4	£62

Lot No	Cat No	Description	Estimate
Greece - continued			
13561		1924-44 First Republic to WWII Used coln mounted on pages, some mixed condition though generally good for this era, with 1926 Aerospreso set, 1927-35 defin set, 1927-28 Battle of Navarino set, 1930 Portraits to 15d, 1935-39 Air set, Axis Occup. (56) Cat. £275 {U} US2	£67
13562	422	1927 15d black & yellow green perf 12½ fine m.m. Cat. £130 {MH} US6 (image available online only)	£27
13563	427-432	1927 Centenary Battle of Navarino part set (excl. 1d50 SG427) 4d with overall toned gum SG429 & 431 with h/r. Fine looking well centred group.(5) Cat. £160 {MH} US6	£27
13564	423	1927-35 Acropolis 25d black and green Type I fine m.m. Cat. £300 {MH} US7 (image available online only)	£22
13565	427-32	1927-8 Navarino set m.m.(6), SG 429 has a crease Cat. £250 {MH} US10 (B)	£14
13566	433-50	1930 Centenary of Independence set mostly complete to 25d & 50d, fresh m.m. (15) Cat. £174 {MH} US5	£32
13567	458-460	1933 Aerospreso Zeppelin set of 3, cto with well matched h/s, 120s is S marginal. (3) Cat. £150 {U} US2	£47
13568	460	1933 Air top value 120d brown fine & fresh m.m. with h/r. Cat. £100 {MH} US6 (image available online only)	£21
13569	468-474	1933 Gov't Air set of 7, Fine Used & well-centred. (7) Cat. £120 {U} US2	£35
13570	476	1933 75d purple-lake & black, very fine used Cat. £225 {U} US (image available online only)	£77
13571	479	1934 Athens Stadium Entrance 8d blue fine looking couple of small tone spots on back dealer mark & gum thin from previous hinge, m.m. Cat. £140 {MH} US6 (image available online only)	£25
13572	479a	1934 Stadium 8d, perf 13 x 11½, h/r, fine m.m. Cat. £140 {MH} US7	£19
13573	523-527	1939 Cession of Ionian Is set to 20d, fresh f.u. (5) Cat. £80 {U} US	£28
13574	536 & 538	1940 Youth Organisations 10d & 20d both very fine u.m. Cat. £66 {UM} US6	£17
13575	605-946	1944-64 mostly complete Used coln mounted on pages, with better incl 1946-7 surch set (18), 1955 Pythagorus set, then almost complete sets to 1964 Death of Paul I. (100s) Cat. £410 {U} US2	£114
13576	659-681	1947 Restoration of Dodecanese Islands to Greece incomplete 17/23. (Excl. 200d, both 700d,1500d, 1600d & 2600d) 20d 30d 50d l.m.m. 250d 300d 400d both 450d 500d 600d 800d & 1000d very fine u.m. 1300d & 2000d m.m. with h/r, 5000d violet toned gum, 10000d vertical crease only visible from the back m.m. Cat. £340 {MH} US6 (image available online only)	£64
13577	688-691	1951 St Paul's set to 10,000d, fresh f.u. (4) Cat. £110 {U} US	£40
13578	696	1951 Reconstruction 2600d grey-violet very fine l.m.m. Cat. £120 {MH} US6 (image available online only)	£25
13579	697	1951 Reconstruction 5000d purple top value very fine l.m.m. Cat. £140 {MH} US6 (image available online only)	£29
13580		1951-59 A very clean mint collection on 3 leaves, stes & singles including 1956 Royal Family set. (81) Cat. £1000 {MH} US3	£170
13581	724	1954 Ancient Greek Art 20000d reddish purple top value & key stamp, superb u.m. Cat. £300 {UM} US6 (image available online only)	£76
13582	727	1954 Air Nato, 4000d deep blue very fine l.m.m. Cat. £100 {MH} US6 (image available online only)	£23
13583	728-733	1954 Enosis set to 6d, l.m.m. (6) Cat. £170 {MH} US	£61
13584	741	1955 4d bright blue (Voyage of Dionysus) very fine l.m.m. Cat. £110 {MH} US6 (image available online only)	£25
13585	742-745	1955 Pythagorean Congress set of 4, l.m.m. (4) Cat. £150 {MH} US	£53
13586	867-874	1961 Minoan Art set of 6, VF u.m. (6) Cat. £46 {UM} US	£30
13587	875-1704	1961-85 Virtually complete u.m. sets & MS on tightly packed stockpages, from 1961 Nuclear Research to 1985 Pontic Cultures. Cat. £660 {UM} US	£236
13588		c1900 Hermes Head reprints of 20L in green, in maroon & in black each printed on a small piece (approx 6cm x 7cm). Similar to Paris print. Would display well on album page. (3) {E} US5 (image available online only)	£32
GREECE - ITALIAN OCCUPATION OF ITHACA			
13589	1/31	1941 A very clean used selection of overprinted pairs & singles, as issued, very fine (8pairs & 3 singles) Cat. £360 {U} US (image available online only)	£124
GREENLAND			
13590		1915-37 Arms parcel post vals, incl Schultzs 70o MH x 2 & 1k MH. (6) Cat. £138 {MX}	£50
13591	P4A-P12A	1915-37 Polar Bears fine fresh mint (9) Cat. £1232 {MH} US3 PH Plate 15	£375
13592		1938-2000 Collection of fine used in a Lighthouse hingeless album. Including 1938 set f.u., then almost complete from 1950 to 2000 including mini sheets and good thematics. Few 100's. Cat. £1225 HEAVY/OVERSIZE LOT - OVERSEAS SHIPPING SURCHARGE APPLIES {U} US3	£272
13593		1938-2001 largely complete Used run-through coln of sets & MS on Davo illus album pages, some gaps noted though better noted, incl 1938-46 King Christian X set, 1950-60 set, 1995 Liberation MS set, through to 2001 Christmas set MS to 1998 Kathrine Chemnitz. (100s) Cat. £650 {U} US2	£180
13594	1-65	1938-63 very good Used coln on 4 pages, almost complete with 1938-46 set, 1945 Pictorial set, (missing 1945 Liberation set), 1963-8 set. (60) Cat. £450 {U} US2	£141
13595		1938-98 misc accum of Mint/Used vals & sets on 3 stockpages, high c/v and with better incl most of 1938-46 set Mint/Used, most of 1987-90 Birds set to 10k u.m., useful for filling gaps. (100s) Cat. £250 {MX} US2	£70
13596	17-25	1945 Liberation set fine m.m. (9) Cat. £1200 {MH} US3 PH Plate 15	£409
13597	17-25	1945 Liberation of Denmark ovpt set to 5k, f.u. to 7o then m.m. to 5k, fresh & well-centred. (9) Cat. £1050 {MX} US2 PH Plate 15	£392
13598	22	1945 Liberation of Denmark ovpt 30c, fresh m.m. with light h/r. Cat. £150 {MH} US2	£47

Lot No	Cat No	Description	Estimate
Greenland - continued			
13599	8-16	1945 American Bank Note set to 5k, u.m. to 7o then m.m. to 5k, fresh & well centred. (9) Cat. £325 {MH} US2 PH Plate 15	£125
13600	8-16	1945 American Bank Note Company set fine m.m. (9) Cat. £325 {MH} US3 PH Plate 15	£109
13601	8-16	1945 Scenes 7 of 9 vals (ex 7o & 10o), MLH & well centred. (7) Cat. £266 {MH} PH Plate 15	£80
13602		1949-93 Collection of covers in an album. Mainly with special cancellations for various Philatelic Exhibitions, in various countries. Also a few commercial covers and FDC. Unusual lot (118) HEAVY/OVERSIZE LOT - OVERSEAS SHIPPING SURCHARGE APPLIES {C} US3	£54
13603	26-36	1950-60 Definitives set with key values u.m. (12) Cat. £150 {UM} US3	£51
13604	37-38	1956 Polar Bear surch pair, MLH 1k has a light diag crease. (2) Cat. £105 {MH}	£30
13605	37-8	1956 Overprints pair u.m. Cat. £110 {UM} US3	£34
13606		1957-85 Collection of u.m. in a fine Davo album with black hawid mounts. Earlier issues removed but almost complete for the period 1957 to 1985 including mini sheets. Attractive thematics. Few 100's. Cat. £680 HEAVY/OVERSIZE LOT - OVERSEAS SHIPPING SURCHARGE APPLIES {UM} US3	£170
13607		1957-98 accum of u.m. blocks of 4 or MS, vals full or part sets, with 1957-69 Legends set (ex 80o) blocks of 4, 1886-88 Artifacts vals to 10k, 1994 & 95 Figureheads sets, 1887-90 Birds 8 vals, 1993-95 Animals 6 vals, etc. (45 blocks) Cat. £440 {UM} US2	£118
13608	SB1	1989 Queen Margarethe 27k.60 booklet, cto with FDI cds. Cat. £100 {U}	£40
13609		1989-2005 Collection of booklets on stock pages, almost complete for the period 1989 to 2005 with SG booklets, apparently complete from SG H1 to H33, except missing H8. With the 2 scarcer definitive booklets, H1 and H3. Catalogue value £779 (32) Cat. £779 {BK} US3	£170
13610	291-387	1996-2000 Collection of u.m. on album leaves, apparently complete Cat. £396 {UM} US3	£103
13611	388-493	2001-2005 Collection of u.m. on album leaves, apparently complete Cat. £645 {UM} US3	£164
13612		2007-9 Collection of f.u. on album leaves, apparently complete for the period, including mini sheets. Cat. £639 {U} US3	£164
13613	542-604	2008-10 Collection of u.m. on album leaves, apparently complete 2008-10 from SG 542 (Art) to SG 2010 Childrens Books with mini sheets and booklets. Cat. £437 {UM} US3	£123
13614		2010 Small collection of fine used, looks to be complete for 2010 including mini sheets and booklets. Cat. £300 {U} US3	£89
13615		2011-12 Collection of mint and used on stock pages. With booklets and mini sheets. Cat. £300 {MX} US3	£89
13616		2012-14 Collection of unmounted mint on stock pages, looks fairly complete for the period 2012-14. Cat. £400 {UM} US3	£103
13617	788-91	2016 Womens National Costumes u.m. Cat. £55 {UM} US3	£16
13618	802-4,824-6	2016-7 2016 and 2017 Sports sets u.m. Cat. £79 {UM} US3	£23
13619		2018 Collection of mint, used and first day covers for 2018, on stock pages. Very high catalogue and original face value. Attractive thematics. {MX} US3	£48
GRENADA			
<i>For more lots, please see the GALLERY section at the front of the catalogue</i>			
13620		Balance collection in an 8 page stockbook 1880's-1974 mint & used in mixed condition incl: odd QV values, E7 1/- SG63 fine m.m. GV to 3/- SG132. 1934 pictorials mint & used to 1/-, GV1 to 2/- mint & 10/- used. SW fine u.m. pair. 1951 incl plate blocks. QEII \$2.50 SG204 l.m.m. Later commems mint. Cat. £275+ (380-). HEAVY/OVERSIZE LOT - OVERSEAS SHIPPING SURCHARGE APPLIES {CC}	£100
13621	4	1863-71 1d green, redistributed gum, part o.g. Cat. £110 {MH}	£17
13622	10	1873 1d deep green perf 15. f.u. Cat. £50 {U} US	£18
13623	22	1881 large Star 2½ rose-lake, centred to NE, fine l.m.m. Cat. £75 {MH}	£30
13624	23	1881 large Star 4d blue, centred to NE, very fresh, fine unused no gum. Cat. £140 {MH}	£27
13625	41,43	1881-91 4d on 2s and ½d on 2s, gum toning, h/r, m.m. Cat. £68 {MH} ..	£19
13626	46/56	1881-91 1d on 8d, 2½d on 8d (2), 1898 Discovery 2½d, m.m. Cat. £80 {MH}	£30
13627		1883 to 1966 small coll. on leaves (mint set to \$3), mint/used. (80) Cat. £98 {X} US2	£18
13628		1883 8d, 1888-91 1d on 8d and 2½d on 8d, 1892 P. Due 2d on 8d, v.g.u. Cat. £66 {U} US3	£16
13629	30/40	1883 set to 8d, some toning, plus 1887 1d, m.m. (7) Cat. £140 {MH} ...	£48
13630	30a/2a	1883 tete-beche pairs ½d (2) and 2½d (small rub on one stamp), u.m./m.m. Cat. £43 {MH}	£13
13631	32a	1883 2½d ultramarine in a Tete-beche pair. v.l.m.m. Cat. £32 {MH} US ..	£17
13632	33a	1883 tete-beche pairs 4d, 6d (light hinge on one stamp), 1887 1d, 1883-91 2½d on 8d, gum toning, u.m. (8) Cat. £120 {UM}	£37
13633	36	1883 QV 1s Pale Violet f.u. with small h/r. Cat. £65 {U}	£44
13634		1883-1935 Mint and used collection on Imperial leaves(70) including 1895-9 set ex 2d mint, 1902 CA set to 1s mint, 1921-31 Script set to 3s mint, also a few Helligoland(11) may be reprints, mainly fine {CC} US2 ..	£76
13635	30-35 40	1883-87 QV ½d dull green, 4d greyish slate, 6d mauve, 8d grey brown as tete-beche m.m. pairs, (½d with h/r, 8d weak perf), 1d carmine SG40 as pair & block of 4 very fine l.m.m. (14). Cat. £135 {MH} US	£40
13636	30a/55	1883-99 A small mint group with 1863 ½d & 6d tete-beche pairs then 1895-99 ½d to 1/-(ex 2d). All very fine(11) Cat. £119 {MH} US3	£30
13637	37	1886 QV 1d on 1½d orange centred S, mint original gum with h/r. Cat. £60 {MH} US	£21
13638	37	1886 1d on 1½d orange. m.m. Cat. £60 {MH} US	£27
13639	37	1886 1d on 1½d, centred to bottom, fine m.m. Cat. £60 {MH}	£24
13640	37-38	1886 1d on 1½d orange cds f.u. & 1d on 1/- orange f.u. (2) Cat. £98 {U} US2	£36
13641	39	1886 1d on 4d orange f.u. Cat. £120 {U} US	£40

Lot No	Cat No	Description	Estimate	Lot No	Cat No	Description	Estimate
Grenada - continued				Grenada - continued			
13642		1888-91 QV issues surcharged - SG41 - 4d on 2s Orange (o/c NE and 1 p/p on left), SG43 - ½d on 2s Orange (o/c E and 4 p/p at bottom) and SG44 - 1d on 2s Orange (Rough perfd on 3 sides), mint small h/r. (3) Cat. £152 {MH} US4	£38	13692	145/190	1935-51 A small mint or unmounted mint, all different range, mainly KGV1 period includes RSW pair, 1951 set to \$2.50, etc. Clean lot(34) Cat. £88 {MH} US4	£19
13643	46a	1891 1d on 8d grey brown in TETE-BECHE pair l.m.m. Cat. £40 {MH} US	£21	13693	149/190	1937/51 KGV1 mint range with 1937 Coronation, then 1946-51 complete including RSW pair(10/- u.m.) & 1951 definitives. Very clean lot(30) Cat. £72 {MH} US3	£23
13644	46a	1891 1d on 8d grey brown in a block of 4 (two pairs). u.m. Cat. £40 {UM} US	£67	13694	149	1937-50 set to 10s (perf 14 narrow x 2), shades/perfs to 5s, 1951 set to \$2.50, 1953-59 set to 50c, 1927-1963 commems complete, fresh, fine m.m. (81) Cat. £340 {MH} US7	£46
13645	46a	1891 1d on 8d grey brown in TETE-BECHE pair l.m.m. Cat. £40 {MH} US	£21	13695	152/63e	1937-50 Definitives f.u. Cat. £30 {U} US	£15
13646	46a	1891 1d on 8d grey brown in a block of 4 (two pairs). u.m. Cat. £40 {UM} US	£67	13696	152/63e	1937-50 Definitives l.m.m. Cat. £80 {MH} US	£28
13647	D6, 12	1892 2d on 6d (toned), 1921-22 1½d, m.m. Cat. £215 {PD} US7 (B) ...	£13	13697	152-159	1937-50 KGV1 - 12v to 6d from longer set, includes ½d (both shades), 2½d, 3d & 6d perf 12½, and both perfs for 1d, 1½d & 2d. Lightly MM, h/r. Cat. £60 {MH}	£30
13648	D1/D14	1892-1921 Postage Dues: 1892 1d, 2d, 3d; 1d on 6d & 2d on 6d, 1921 set of 4, all very fine used (9) Cat. £51 {PD} US	£19	13698	152-163f	1937-50 KGV1 - full set of 12v, ¼d to 10s, wmk MSCA, various perfs. 10/- perf 14 (wide frames) and lightly toned. Lightly MM, some h/r. Cat. £80 {MH} US3	£23
13649	48 50-1 54-5	1895 QV wmk Crown CA ½d, 2d, 2½d & 6d m.m. with h/r. 8d & 1/- very fine & fresh l.m.m. (6). Cat. £120 {MH} US (image available online only)	£44	13699	152-63f	1937-50 set to 10s, incl. ½d perf 12½ both shades and perf 12½ x 13½ blue-green, plus 3d perf 12½ both shades, fine m.m. (15) Cat. £135 {MH} US2	£42
13650		1895-11 QV CA wmk to 2½d used, KEVII used ½d & 1d(3), then Badge of Colony 1906 set of 4 with a couple of extra shades, then 1908-11 set of 5 to 5/- superb used Cat. £238 {U} US3	£54	13700	149/190	1937-51 KGV1 fresh mint range with Coronation, Vitory, RSW pair, UPU, 1951 definitives to \$2.50, New Constitution set, etc. Clean & very fine(32) Cat. £70 {MH} US5 (B)	£14
13651	48-55	1895-99 QV Definitives set of 8 vals ½d to 1s, mint small h/r. (SG49- 1d has small pencil annotation and 3 short perfs on left and SG53 - 6d has 1 p/p at bottom). (8) Cat. £120 {MH} US4	£32	13701	152-63	1938 GVI definitive set fine looking m.m. the 10/- with tropicalised gum. Cat. £80 {MH} US5	£17
13652	48-55	1895-99 set to 1s (centred to NW), h/r, m.m. (8) Cat. £120 {MH}	£54	13702	158	1938 3d black & olive green in a block of 4 two of which are UMM. l.m.m. Cat. £92 {MH} US	£43
13653	52/6	1895-99 3d and 6d, 1898 Anniversary, v.g.u. Cat. £89 {U} US3	£23	13703	158	1938 3d black & olive green u.m. Cat. £23 {UM} US	£13
13654	67-75	1904-06 KEVII MCA wmk set to 5/- with extra 3d, 6d & 2/- chalky papers, very fine mint (12) Cat. £450 {MH} US5 PH Plate 15	£95	13704	161	1938 2/- black & ultramarine. l.m.m. Cat. £48 {MH} US	£17
13655	67-76	1904-06 KEVII MCA wmk set of 10 to 10/- mint, some unmounted, ½d heavy hinge remains, otherwise very fine indeed. Cat. £450 {MH} US5 PH Plate 15	£133	13705	161	1938 2/- black & ultramarine. u.m. Cat. £48 {UM} US	£28
13656	68-75	1904-06 1d- 2½d, 6d-5s, very fine mint. (7 stamps) Cat. £297 {MH} US7 (image available online only)	£63	13706	161	1938 2/- black & ultramarine. l.m.m. Cat. £48 {MH} US	£17
13657	67	1905 ½d purple & green f.u. Cat. £50 {U} US	£27	13707	161	1938 2/- black & ultramarine. l.m.m. Cat. £48 {MH} US	£17
13658	72	1906 6d purple & green. f.u. Cat. £40 {U} US	£21	13708	163a	1938 10/- steel blue & bright carmine perf 14. f.u. Cat. £60 {U} US	£32
13659		1906-11 Badge of Colony issue - SG77-80 - ½d to 2½d and SG84-87 - 3d to 2s (SG85-87 - 6d to 2s all have some toned perfs on back and 2s also has a tone spot), mint med/small h/r. (8) Cat. £98 {MH} US4	£26	13709	163a	1938 10/- steel blue & bright carmine perf 14. f.u. Cat. £60 {U} US	£32
13660	77-88	1906-11 Badge set to 10s, fresh, fine m.m. (11) Cat. £350 {MH} US2 PH Plate 15	£187	13710	152/163f	1938-50 A very fine mint, or a few unmounted mint, KGV1 set to 10/-, with most values showing perf/ shade varieties, includes 10/- steel blue & carmine perf 12 x 13(narrow setting), Blue-black & carmine perf 14 (narrow) & blue-black & bright carmine perf 14 (wide). 6d perf 13½ x 12½ in block of 4, a very fine lot for the specialist (29) Cat. £328 {MH} US4 PH Plate 15	£124
13661	D8/10	1906-11 Dues l.m.m. Cat. £32 {MH} US	£16	13711	152-163	1938-50 KGV1 - full set of 12v, ¼d to 10s (basic set), lightly MM, hinge trace. Cat. £80 {MH} US3	£28
13662	100-01	1913 GV wmk MCA 5/- green & red & 10/- green & red very fine l.m.m. (2) Cat. £95 {MH} US	£44	13712	153,etc	1938-50 Set to 10s(7) with all shade and perf vars except the rare 2½d, also 1951 set(54) fine mint Cat. £1825 {MH}	£756
13663	89/101	1913-22 Definitives l.m.m. Cat. £100 {MH} US	£51	13713	153-163	1938-50 KGV1 - set of 11v, perf 12½ - ¼d to 5s; set of 8v, perf 12½x13½ - ½d to 2s (ex 2½d); perf 14 - 10s blue black and bright carmine (wide setting, 163f). All lightly MM, h/r or hinge trace. Total of 20v. Cat. £200 {MH} US2	£78
13664	89-101	1913-22 KGV Definitive set of 10 vals ½d to 10s plus listed shades of ½d, 1d and 2½d vals, mint small h/r. Fresh bright colours. (13) Cat. £110 {MH} US4	£38	13714	153-163	1938-50 GVI definitive set with extra perf changes, ½d, 1½d, 2d, 3d, 6d, 1/- & 5/- each with line & comb perf, 10/- x 2 SG163e & 163f, l.m.m. some u.m. (20). Cat. £160 {MH} US	£71
13665	89-101a	1913-22 set to 10s, apparently complete for all shades, very fresh, fine mint. (22) Cat. £265 {MH} US2 PH Plate 15	£136	13715	153-163e	1938-50 KGV1 set to 10/- very fine mint (12) Cat. £80 {MH} US3	£23
13666	109-24	1916 War Tax pair, 1921-31 set to 10s, incl. all listed shades, fresh, fine m.m. (27) Cat. £224 {MH} US2 PH Plate 15	£118	13716	153-163f	1938-50 KGV1 mint pictorial set with various perfs/shades from ½d(4), 1d, 1½d & 2d (2 of each), 2½d, 3d(3), 6d to 5/-(2 of each) & 10/- (6). A really clean lot with good fresh colours (28) Cat. £715 {MH} US5 (image available online only)	£159
13667	111/36	1916 War Tax 1d, both shades, 1921-31 1½d, 6d black & carmine, 1s, 1934-36 ½d perf 12½ x 13½ and 1d, fine m.m. (7) Cat. £29 {MH}	£12	13717	156bb	1938-50 KGV1 Pictorial 2d Black & Orange P13½x12½ with 'Extra Window and Broken Handrail', f.u. with small h/r. (o/c NW) Cat. £200 {U} US3 (image available online only)	£89
13668	120	1921 GV wmk Script 2½d ultramarine left marginal block of 6light overall gum tone u.m. Cat. £78 {UM} US	£36	13718	158ba	1938-50 3d black and olive green with 'colon' flaw fine mint Cat. £200 {MH} PH Plate 2	£86
13669	280	1921 GV wmk Script 60c green & rosine f.u. Cat. £60 {U} US	£21	13719	161a	1938-50 KGV1 Pictorial issue 2s Black & Ultramarine P13½x12½, mint small h/r. Very fresh bright colours. Cat. £42 {MH}	£27
13670	D11/4	1921-22 Dues f.u. Cat. £40 {U} US	£32	13720	163	1938-50 10s steel-blue and carmine (narrow), perf 12 x 13, streaky gum, m.m. Cat. £60 {MH} US2	£19
13671	D11/4	1921-22 Dues f.u. Cat. £40 {U} US	£21	13721	163a	1938-50 10s steel-blue and bright carmine (narrow), perf 14, toning, l.m.m. Cat. £225 {MH} US2 (image available online only)	£51
13672	112/34	1921-31 Definitives l.m.m. Cat. £150 {MH} US	£75	13722	163b	1938-50 10s slate-blue and bright carmine (narrow), perf 14, slight gum yellowing, l.m.m. Scarce. Cat. £300 {MH} US2 PH Plate 15	£97
13673	112-134	1921-31 KGV - comprehensive collection of definitive set, including all shades as listed in SG Part 1 plus non-listed. Additional shades: ½d, 1d brown (2), 1½d & 5s (3). Includes 2½d chalky blue. Fine to very fine used, h/r, 10s vfu. Total of 32 stamps. Cat. £475 {U} US5	£149	13723	163c	1938-50 10/- slate-blue & bright carmine (Narrow setting), perf 12, unmounted mint. A couple of slightly nibbled perfs, mentioned for accuracy, but still a very good example of this acsrce value. Cat. £750 {UM} US4 PH Plate 15	£156
13674	118/32	1921-31 2½d grey, 3d blue, 6d (both), 9d, 1s chestnut and 3s, fine used. (7) Cat. £99 {U} US3	£28	13724	163d	1938-50 10s slate-blue and carmine-lake (wide), perf 14, fine m.m. Cat. £150 {MH} US2 (image available online only)	£55
13675	128	1923 1/- black/emerald. f.u. Cat. £60 {U} US	£32	13725	163d	1938-50 KGV1 Pictorial issue 10s Slate-Blue & Carmine-Lake P14 (Wide), bottom marginal with printers name, mint small h/r. (o/c W) Very fresh bright colours. Cat. £150 {MH} PH Plate 15	£98
13676	133	1923 5/- green & red/pale yellow. f.u. Cat. £35 {U} US	£18	13726	308-19	1938-52 GVI basic set f.u. (\$2 SG318a), (12). Cat. £65 {U} US	£44
13677	283-87	1931 Centenary set mint (5) Cat. £60 {MH} US	£22	13727	308-19	1938-52 GVI basic set very fine l.m.m. (12). Cat. £120 {MH} US	£53
13678	287	1931 Centenary \$1 violet v.f. u. Cat. £65 {U} US	£36	13728	316-19	1938-52 GVI 96c perf 12½x13½, 96c perf 13x14. \$1 bottom right corner perf 12½. \$3 perf 14x13, each very fine u.m. (4) Cat. £92 {UM} US	£49
13679	135-44	1934 GV pictorial set fine m.m. (1½d flat gum). (10) Cat. £60 {MH} US	£25	13729	161a	1941 2/- black & ultramarine perf 13½ x 12½ u.m. Cat. £42 {UM} US	£25
13680	135-44	1934 GV pictorial set fine l.m.m. (10). Cat. £60 {MH} US	£27	13730	161a	1941 KGV1 - 2s black and ultramarine, perf 13½x12½. Lightly MM, small h/r. Cat. £42 {MH}	£21
13681	135-44	1934 Pictorial set(10) fresh m.m., the ½d has a short perf Cat. £60 {MH}	£32	13731	161a	1941 GVI 2/- black & Ultramarine perf 13½x12½ fine m.m. Cat. £42 {MH} US2	£18
13682	143	1934 GV pictorial 2/6d black & ultramarine v.f.u. Cat. £30 {U} US2	£14	13732	163b	1943 KGV1 - Pictorial Issue, 10s slate-blue and bright carmine, p14, narrow setting. Mint with light hinge trace, centred to right. Couple of shortish perfs. Cat. £300 {MH} US8 (image available online only) ..	£46
13683	144	1934 5/- black & violet l.m.m. Cat. £48 {MH} US	£26	13733	163d	1944 10/- slate blue & carmine lake perf 14 (wide). u.m. Cat. £150 {UM} US	£83
13684	288-300	1934 GV pictorial set some values u.m. 50c-\$1 m.m. with some h/r. (13). Cat. £140 {MH} US	£62	13734	163d	1944 10/- slate blue & carmine lake perf 14 (wide). u.m. Cat. £150 {UM} US	£83
13685	135/44	1934-36 Definitives l.m.m. Cat. £60 {MH} US	£32				
13686	135/44	1934-36 Definitives l.m.m. Cat. £60 {MH} US	£32				
13687	135-144	1934-36 KGV - full set of 10v, ½d to 5s, wmk Mult Script CA. 1½d perf 12½x12½. Lightly MM, h/r or trace, yellowish gum. Cat. £70 {MH} US3	£21				
13688	135-144	1934-36 KGV Pictorial issue set of 10 vals ½d to 5s plus SG137a - 1½d P12½x13½, mint small h/r. Lovely fresh bright colours. (11) Cat. £70 {MH}	£48				
13689	145-8	1935 Silver Jubilee set fresh m.m. Cat. £20 {MH} US	£11				
13690	145K & L	1935 Silver Jubilee ½d, both listed varieties - 'kite & vertical log' & 'kite & horizontal log', unused with small part gum. Fresh colours & fine Cat. £195 {MH} US4	£38				
13691	152-163	1935-50 KGV1 - full set of 12v to 10s, mint, UM to lightly MM, 10s toned. Cat. £80 {MH} US6 (B)	£14				

Lot No	Cat No	Description	Estimate
Grenada - continued			
13735	319a & b	1946-52 GVI \$3 bright red brown perf 1½ cds f.u. & \$3 red brown perf 14x13 cds f.u. Cat. £82 {U} US	£44
13736	163f	1947 10/- blue black & bright carmine perf 14 (wide). f.u. Cat. £50 {U} US	£27
13737	166-167	1948 KGV1 RSW set of 2 vals 1½d Scarlet and 10s Slate-Green, superb u.m. (2) Cat. £24 {UM}	£16
13738	166-167	1948 KGV1 RSW set of 2 vals 1½d Scarlet vert pair and 10s Slate-Green, f.u. with small h/r. (SG167 - 10s has 1 p/p on left). (2) Cat. £23 {U}	£11
13739	166-167	1948 KGV1 RSW set of 2 vals 1½d Scarlet vert pair and 10s Slate-Green, mint small h/r. Fresh bright colours. (2) Cat. £24 {MH}	£14
13740	493-494	1948 KGV1 RSW set of 2 vals 2½d Ultramarine and £1 Blue, superb u.m. (2) Cat. £40 {UM}	£28
13741	318a	1950 GVI £2 purple perf 14x13 v.f.u. Cat. £45 {U} US	£25
13742	172/84	1951 Definitives l.m.m. Cat. £38 {MH} US	£13
13743	172/84	1951 Definitives l.m.m. Cat. £38 {MH} US	£13
13744	172-184	1951 KGV1 Pictorial issue set of 13 vals ½c to \$2.50, mint small h/r. Lovely fresh bright colours. (13) Cat. £38 {MH} US4	£14
13745	172-184 part	1951 KGV1 - part set of 12v, ½c to \$2.50 (ex \$1.50), lightly MM, hinge trace. Cat. £28 {MH} US2	£11
13746	192-204	1953-59 QEII - full set of 13v, ½c to \$2.50, lightly MM, small h/r on most values. Cat. £65 {MH} US3	£17
13747	342-45	1954 QEII top 4 values Waterlow printing very fine u.m. Cat. £100 {UM} US	£53
13748	204	1959 \$2.50 slate blue & carmine. u.m. Cat. £42 {UM} US	£22
13749	354-65	1963 QEII definitive change of wmk to Type 12 set very fine u.m. (9) Cat. £55 {UM} US	£31
13750	306-321	1968-71 QEII - Flora & Mammal Designs - full set of 18v, lightly MM with small h/r or hinge trace. Cat. £50 {MH} US3	£14
13751		1970-2014 BUTTERFLIES - themed collection with sets/part sets from 1970 to 2014, and contains 37 stamps, 15 MS & 8 sheetlets. The collection is presented in mounts on album pages, and appears to be UM apart from 4 used stamps. There are some non-butterfly stamps forming part of a set and some where butterflies or butterfly motifs are not obvious at first glance but are in the overall design. Not all stamps are listed by SG, some are noted in the Appendix. All in clean, fresh condition. Cat. £150 {CC} US4	£52
13752	2772A-2785A	1994 BUTTERFLIES - UM set of 17v, 10c to \$20 (missing 75c from full set) but includes 25c, 35c, 90c & \$1.50 with imprint date of 1996. Cat. £45 {UM} US4	£19
13753	MS5022-5023	2005 BUTTERFLIES - both MS, UM. MS5022 (6 x \$1.50) & MS5023 (1 x \$6). Cat. £24 {UM} US4	£9
GRENADINES OF GRENADA			
13754		1976-2016 BUTTERFLIES/MOTHS - themed collection with sets/part sets from 1976 to 2016, and contains 64 stamps, 29 MS & 17 sheetlets. The collection is presented in mounts on album pages, and appears to be UM. There are some non-butterfly stamps forming part of a set and some where butterflies or butterfly motifs are not obvious at first glance but are in the overall design. All in clean, fresh condition. Cat. £287 {CC} US4 ..	£94
GUATEMALA			
13755	20	1881 20c overprint f.u. with star cancel. A couple of slightly short perfs at top edge. Cat. £100 {U} US4	£24
GUINEA			
13756		BUTTERFLIES - themed collection with sets/part sets, and contains c100 stamps, 60 MS & 25 sheetlets. The collection is presented in mounts on around 50 album pages, and appears to be UM apart from a handful of used stamps. There are some non-butterfly stamps forming part of a set and some where butterflies or butterfly motifs are not obvious at first glance but may be in the overall design. Not all stamps are listed by SG, most are noted in the Appendix and others in on-line listings. Includes gold foil stamps and 1 set of birds, used, from 1974. All in clean, fresh condition. How much is this collection worth? {CC} US4	£44
13757	189/420	1959-64 A fine used collection on old leaves from 1959 45f on 20f then sets & part sets through to 1964. incl 1962 Musicians & 1963 Butterflies. A wealth of thematic interest throughout, a clean & fine base for expansion (94) {U} US2	£32
13758	383-399	1963 BUTTERFLIES - set of 17v, 10c to 500f in blocks of 4. Top 2 lightly MM, bottom 2 UM. 40f has one stamp re-attached with reverse hinges. Cat. £110 {MH} US4	£42
13759		1963-71 A fine used range on three small stockcards, lovely thematic content & no apparent duplication (c100) {U}	£43
13760	1339-MS1345	1988 BUTTERFLIES/SCOUTS/BIRDS - full set of 6v, 50f to 450f plus 750f MS, UM. Cat. £21 {UM} US4	£9
GUINEA - BISSAU			
13761		1994-2015 BUTTERFLIES - themed collection with sets/part sets, and contains 7 stamps, 33 MS & 31 sheetlets. The collection is presented in mounts on around 30 album pages, and appears to be UM. There are some non-butterfly stamps forming part of a set and some where butterflies or butterfly motifs are not obvious at first glance but may be in the overall design. Not all stamps are listed by SG, most are noted in the Appendix and others in on-line listings. All in clean, fresh condition. How much is this collection worth? {CC} US4	£29
GUYANA			
<i>For more lots, please see the GALLERY section at the front of the catalogue</i>			
13762	698-708a	1978 BUTTERFLIES - set of 14v, 5c to \$5 in blocks of 4 and \$10 in 2 vertical pairs, UM. Cat. £135 {UM} US4	£56

Lot No	Cat No	Description	Estimate
HAITI			
<i>see also GB USED ABROAD</i>			
13763		Duplicated collection mint & used in mixed condition housed in a 16 page (32 side) stockbook. Crammed full of material, with postmark interest throughout, Incls: SG1-6 imperfs with for example 8 x 20c cat £28 each. SG7-20 used in quantity unsorted for shades. Early surch & provisional ovpts in quantity SG70-84 89-95 117-31 etc. 1914 OZ ovpts. 1917 surchs. 1929 Air 25c green ovpt Specimen l.m.m. 1939 Stadium Fund 336-38 x 2 sets l.m.m. 1941 Caribbean Conf set of 4 ovpt Specimen. M.M. 1945 Red Cross mint & used. 1942 imperf mini sheet set of 3 MS357 l.m.m. 1949 TB MS433 pair l.m.m. Huge cat value with much of interest. Needs careful checking. (100's) {CC} US4	£352
13764		1898 Pres. Simon Sam & Coat of Arms values ovpt Specimen (San Serif capitals) diagonally 11mm x 1.75mm in violet (2c carmine, 4c & 8c) & red (1c yellow green, 3c 5c sky blue & 7c) printed April 1901. Each with security punch hole 2.5mm Ø. Said to originate from The Proof Files of the American Bank Note Co. SG53, 54, 56, 57,67-69. Superb very fine & fresh u.m. (7) {S} US4 (image available online only)	£83
13765	49-50	1898 Coat of Arms 2c & 5c both shades of each m.m. & used + the unissued values 1c ultra, 3c purple, 7c grey & 20c orange m.m. 2c lake red imperf corner marginal block of 4 unused no gum with some creasing. (12 + 1 block) {MX} US4	£18
13766	51-57s	1898 Pres. Simon Sam & Coat of Arms values ovpt Specimen (San Serif capitals) diagonally very small type 11mm x 1.25mm in violet (2c carmine, 4c & 8c) & red (1c yellow green, 3c 5c sky blue & 7c) printed Dec 1901. Each with security punch hole 2.5mm Ø. Said to originate from The Proof Files of the American Bank Note Co. SG53, 54, 56, 57,67-69. Superb very fine & fresh u.m. (7) {S} US4 (image available online only)	£83
13767	51-62s	1898 Pres. Simon Sam & Coat of Arms set of 12 ovpt Specimen (Serif capitals) diagonally 15mm x 2.5mm in black (2c & 8c) & red (1c 3c 4c 5c 7c 15c 20c & 1g) printed August 1898. The 10c orange & 50c brown lake slightly smaller ovpt 15.5 x 1.75 in violet & security punch hole 2.5mm Ø, printed Oct 1898. Said to originate from The Proof Files of the American Bank Note Co. Superb very fine & fresh u.m. (12) {S} US4 PH Plate 15	£106
13768	51-62s	1898 Pres. Simon Sam & Coat of Arms set of 12 ovpt Specimen (Serif capitals) diagonally 15mm x 2.5mm in black (2c & 8c) & red (1c 3c 4c 5c 7c 15c 20c & 1g) printed August 1898. The 10c orange & 50c brown lake slightly smaller ovpt 15.5 x 1.75 in violet & security punch hole 2.5mm Ø, printed Oct 1898. Said to originate from The Proof Files of the American Bank Note Co. Superb very fine & fresh u.m. (12) {S} US4 PH Plate 15	£106
13769	67-69s	1899 Coat of Arms colour change set of 3 ovpt Specimen (Serif capitals) diagonally 17.5mm x 2mm in red (2c carmine, 1c yellow green, 5c sky blue) printed Oct 1899. Each with security punch hole 2.5mm Ø. Said to originate from The Proof Files of the American Bank Note Co. SG67-69. Superb very fine & fresh u.m. (3) {S} US4 (image available online only)	£58
13770	67-69s	1899 Coat of Arms colour change set of 3 ovpt Specimen (Serif capitals) diagonally 17.5mm x 2mm in red (2c carmine, 1c yellow green, 5c sky blue) printed Oct 1899. Each with security punch hole 2.5mm Ø. Said to originate from The Proof Files of the American Bank Note Co. SG67-69. Superb very fine & fresh u.m. (3) {S} US4 (image available online only)	£58
13771	132-36s	1906 New definitive types for internal use, ovpt Specimen (Serif italic capitals) diagonally 14mm x 1.75mm in red (Horiz on 2c yellow). Each with security punch hole 2.5mm Ø. Said to originate from The Proof Files of the American Bank Note Co. Superb very fine & fresh u.m. (5) {S} US4 (image available online only)	£44
13772	D150-53s	1906 Postage Due set ovpt Specimen diagonally in violet on the 2c & red on the rest, each with security hole punch. Very fine u.m. Said to originate from the Archives of the American Bank Note Co. (4) {S} US4 (image available online only)	£35
13773	164-66s	1912 Pres. C Leconte 1c deep crimson lake, 2c orange & 5c deep blue each ovpt Specimen diagonally, 1c in violet, 5c red & both 20mm x 4mm. 2c in violet 23mm X 4.5mm & each with security punch hole. Very fine u.m. Said to originate from the Archives of the American Bank Note Co. (3) {S} US4	£26
13774	167-73s	1913-14 Pictorial issues colour change set ovpt Specimen in red. 4c 7c & 8c 26mm X 5mm. The rest 14mm x 2mm. Each with security punch hole. Very fine u.m. Said to originate from the Archives of the American Bank Note Co. (7) {S} US4 PH Plate 15	£146
13775	265	1919 1914 pictorial issue 1p claret with provisional ovpt 'O.Z' etc (SG195) then surch with 1c Gourde SG265 in brown surch inverted u.m. & another with miss-placed with Gourde appearing at top & bottom. Unused no gum with light tone spots. {MH} US4	£18
13776	299-303s	1924 Pictorial set ovpt specimen diagonally in red & security punch hole. Very fine u.m. (5) {S} US4 (image available online only)	£58
13777		1927-82 Covers & card to various destinations incl. First Flight to Puerto Rico (1927), 1st day cover 1930 for 25c green airmail issue(pair) to South Carolina USA. Various frankings, an unusual offering in mainly fine condition(20 covers & 1 card) {C} US4	£38
13778	304s	1928 Coffee plant 35c green ovpt Specimen diagonally in red with security punch hole. Very fine u.m. Said to originate from the Archive of The American Bank Note Co. {S} US4	£24
13779	305s	1929 Frontier Agreement 10c carmine ovpt Specimen diagonally in red with security punch hole. Very fine u.m. Said to originate from the Archive of The American Bank Note Co. {S} US4	£24
13780	310-11s	1931 UPU pair, ovpt Specimen diagonally in red with security punch hole. Very fine u.m. Said to originate from the Archive of The American Bank Note Co. (2) {S} US4	£24

Lot No	Cat No	Description	Estimate
Haiti - continued			
13781	312-24s	1933 Pictorial issues 10 values from the set optv Specimen in red & security punch hole, (2 of the 4 5c green shades & 2 of the 3 10c red) Between SG312-24. Very fine u.m. Said to originate from the American Bank Note archive. (10). {S} US4 PH Plate 15	£102
13782	325-30s	1933 Air set optv Specimen in red & security punch hole with 2 different shades of the 50c orange & 2 x 1g bright blue. Neatly presented on a page with what are thought to be the original order numbers and originating from the archive of The American Bank Note Co. (8) {S} US4 (image available online only)	£118
13783	334s	1938 150th Anniv of US constitution Air 60c blue, optv Specimen in red with security punch hole m.m. with some h/r. Said to originate from the archive of The American Bank Note Co. {S} US4	£12
13784	336-28s	1939 Stadium Fund set optv Specimen in red & security punch hole very fine u.m. Said to originate from the archive of The American Bank Note Co. (3) {S} US4 (image available online only)	£106
13785	339-42s	1941 Caribbean Conf. set optv Specimen in red with security punch hole, very fine u.m. Said to originate from the archive of The American Bank Note Co. (4). {S} US4 (image available online only)	£50
13786	400-16s	1946 Capios-la-Mort set optv Specimen in red with security punch hole, very fine u.m. Said to originate from the archive of The American Bank Note Co. (17). {S} US4 (image available online only)	£58
13787	417-22s	1947 JJ Dessalines set optv Specimen in red with security punch hole, very fine u.m. Said to originate from the archive of The American Bank Note Co. (6) {S} US4 (image available online only)	£46
13788	MS433	1949 Air, Anti TB pair of mini sheets very fine u.m. (2) Cat. £60 {UM} US4	£19
13789	456-59	1951 National Products set as left marginal imperf horiz pairs, l.m.m in margin only. (4 pairs). {MH} US4	£14
13790	460-61	1951 Isobella as left marginal imperf horiz pairs, l.m.m in margin only. (2 pairs). {MH} US4	£12
13791	462-67s	1953 Pictorial designs optv Specimen in red with security punch hole, very fine u.m. Said to originate from the archive of The American Bank Note Co. (6). {S} US4 (image available online only)	£29
13792	E468s	1953 Special Delivery 25c orange-red optv Specimen in red with security punch hole, very fine u.m. Said to originate from the archive of The American Bank Note Co. {S} US4	£12
13793	1180-1185	1969 BUTTERFLIES - set of 6v, 10c to 2g in blocks of 4. Top 2 lightly MM, bottom 2 UM. Cat. £128 {MH} US4	£50
HELIGOLAND			
13794	3/19	1867-68 2s and 6s, 1869-73 ¼s (incl. error and shade), ½s (incl. shade), ¾s, 1s and 1½s, 1875-90 set to 5m (ex. 50pf) incl. 3pf and 10pf shades, some gum toning and hinge remains, mint/o.g. Cat. £2380 as genuine, but we assume most are reprints. Attractive lot on 2 album leaves. (21) {MH} (image available online only)	£259
HONG KONG			
<i>For more lots, please see the GALLERY section at the front of the catalogue</i>			
13795		Balance collection in an 8 page stockbook 1863-1987 mint & used in mixed condition, incl: QV low values used some nice postmarks, E7 to \$1 used, GV to \$2 used, GVI odd mint values, used to \$5 with SG150 block of 4 with superb Sheungwan 1947 cds cancel. 1941 set mint (excl 4c) & used. QEII 1954 to \$10 used. 1962 used to \$20. 1973 to \$20 u.m. 1982 & 87 defins used. Cat £450+ (450+). HEAVY/OVERSIZE LOT - OVERSEAS SHIPPING SURCHARGE APPLIES {CC}	£165
13796		Min sheetlets with definitive high value inserts, mainly \$10, all unmounted mint, includes the 1990 New Zealand Expo sheet. Very fine & clean lot (14) Cat. £141 {UM} US5	£37
13797	160	\$5 green & violet, very fine mint Cat. £80 {MH} US3	£23
13798	62/70	KEVII Crown CA wmk 1c, 4c to 30c, mint, all very fresh colours, 10c is unmounted. Very fine group (8) {MH} US4 PH Plate 31	£181
13799	2	1862 8c yellow buff f.u. Cat. £90 {U} US	£37
13800	4	1862 18c lilac f.u. Cat. £60 {U} US	£25
13801	2	1862-3 No wmk 8c yellow buff fine used, full black S1 Cat. £90 {U}	£43
13802	2	1862-3 No wmk 8c yellow buff fine used, full blue B62 Cat. £90 {U}	£43
13803	3	1862-3 No wmk 12c greenish blue used, SHANGHAI SUNBURST cancel plus blue B62, straight edge at right {U} PH Plate 31	£162
13804	4	1862-3 No wmk 18c lilac fine used, blue B62 Cat. £60 {U}	£32
13805	4	1862-3 No wmk 18c lilac used, blue S1 killer, a few short perfs Cat. £140 {U}	£52
13806	5	1862-3 No wmk 24c green used, blue B62, slightly aged Cat. £120 {U}	£43
13807	5	1862-3 No wmk 24c green used, black B62, light crease Cat. £120 {U}	£43
13808	5	1862-3 No wmk 24c green fine used, blue B62 Cat. £120 {U}	£65
13809	5	1862-3 No wmk 24c green used, blue B62, clipped wing margin at right Cat. £120 {U} US4	£25
13810	6	1862-3 No wmk 48c rose used, blue B62, couple of short perfs Cat. £375 {U} PH Plate 31	£135
13811	1a	1862-63 QV - 2c deep brown, no wmk, p14. Fine used, clear 'B62' (Hong Kong) oval cancellation, large h/r. Perfs sliced at top and left - space filler Cat. £170 {U} US5	£17
13812	3,5	1862-63 No watermark QV 12c greenish blue(wing margin example) & 24c green, both v.fine used(B62 cancels). Cat. £185 {U} US3 (image available online only)	£48
13813	5	1862-63 QV - 24c green, no wmk, p14. Fine used, clear deep blue 'B62' (Hong Kong) oval cancellation. Centred to E where outer frame totally cut by perfs (frame of adjacent stamp evident at left). White areas showing age. Cat. £120 {U} US5	£22
13814	1,2	1862-71 2c brown(fault), 8c yellow buff v.fine, used with B62 cancels Cat. £210 {U} US3	£34
13815		1863-71 QV 2c, 4c, 6c, 8c, 12c & 24c all used with B62 cancels, one nibbled corner perf, mainly very fine(6) Cat. £83 {U} US3	£21

Lot No	Cat No	Description	Estimate
Hong Kong - continued			
13816	(19)	1863-71 96c, good Spiro (?) forgery and faked cancel, stained at top and left, clear portrait, fair 'used'. {F} US3	£14
13817	10	1863-71 6c lilac, centred to SW, torn SW corner perf, light yellowing, m.m. Scarce. Cat. £450 {MH} PH Plate 31	£52
13818	10	1863-71 CC 6c lilac unused, small faults Cat. £450 {MH}	£49
13819	12a	1863-71 12c pale blue, two minor shades, fine m.m. Cat. £70 {MH}	£28
13820	13	1863-71 CC 18c lilac fine used, off centre, couple of slightly pulled perfs at foot Cat. £350 {U} PH Plate 31	£151
13821	13	1863-71 CC 18c lilac used, HSB perfin, off centre Cat. £350 {U} PH Plate 31	£97
13822	15	1863-71 CC 30c vermilion mint, very heavy crease/tear Cat. £1100 {MH}	£43
13823	15a	1863-71 CC 30c orange vermilion unused no gum, small faults Cat. £900 {MH}	£49
13824	16	1863-71 CC 30c mauve unused, paper on reverse Cat. £275 {MH}	£32
13825	8a	1863-71 2c brown, m.m. Cat. £150 {MH}	£59
13826	8a	1863-71 CC 2c brown mint, flat gum Cat. £150 {MH}	£65
13827	8b	1863-71 2c pale yellowish brown (wing margin at left), blemishes, very heavy m.m. Cat. £180 {MH}	£24
13828	8b	1863-71 2c pale yellowish brown, fresh, fine m.m. Cat. £180 {MH} PH Plate 31	£76
13829	9	1863-71 4c grey, centred to right, very fresh, m.m. Cat. £160 {MH} PH Plate 31	£65
13830	9b	1863-71 4c slate, couple of short and toned perfs at top, heavy m.m. Cat. £130 {MH}	£27
13831	9b	1863-71 CC 4c slate mint, part original gum Cat. £130 {MH}	£49
13832	9c	1863-71 CC 4c deep slate mint, patchy gum Cat. £160 {MH}	£65
13833	9d	1863-71 4c greenish grey, centred to SE, toning, heavy m.m. Scarce. Cat. £350 {MH}	£54
13834	9f	1863-71 CC perf 12½ 4c slate fine used, black B62, small red pen line Cat. £275 {U} PH Plate 31	£151
13835		1863-91 QV used group in slightly mixed condition. Incls wmk CC 6c & 30c SG10 & 16. 1882 10c mauve SG30. Wmk CA 2c 4c x 2, 5c x 3 & 10c x 2. 1891 20c on 30c x 4 SG48. 50c SG49 & \$1 SG50. (17). Cat. £150 {U} US3	£34
13836	17a	1865 48c rose carmine good to fine used. Cat. £40 {U} US	£13
13837	F1	1874-1902 Postal Fiscal \$2 olive green used, off centre, light crease Cat. £70 {PF} US4	£15
13838	21	1876-7 28c on 30c lilac v.f.u., full blue S1 killer Cat. £60 {U}	£32
13839	24	1876-7 5c on 18c lilac fine used Cat. £75 {U}	£43
13840	22	1877 16c yellow, lightly cancelled, fresh, fine used. Cat. £70 {U} US2	£22
13841	22	1877 16c yellow f.u. Cat. £70 {U} US	£31
13842	22	1877 CC 16c yellow with heavy F1 killer, couple of short perfs Cat. £160 {U}	£65
13843	22	1877 CC 16c yellow fine used, part A1 killer Cat. £150 {U} PH Plate 31	£86
13844	22	1877 CC 16c yellow used, B62 cancel, a little pale Cat. £70 {U}	£32
13845		1880 QV - Postal Fiscal Stamp - 3c dull purple, fiscal cancellation plus Chinese characters. Missing perfs at top and base. {PF} US5 (B)	£10
13846	23	1880 5c on 8c bright orange fine used, part S1 killer Cat. £120 {U} PH Plate 31	£65
13847	24	1880 5c on 18c lilac f.u. Cat. £75 {U} US	£28
13848	24-5	1880 5c on 18c (large dealer's handstamp on reverse) and 10c on 12c, v.g.u. Cat. £130 {U} US3	£28
13849	25	1880 10c on 12c pale blue, trimmed perfs at left, regummed (never hinged!), very fresh unused. Cat. £1100 {MH} PH Plate 31	£86
13850	25	1880 10c on 12c pale blue fine used, part S1 killer Cat. £60 {U}	£32
13851	25	1880 10c on 12c pale blue fine used, full S1 killer Cat. £60 {U}	£32
13852	26	1880 10c on 16c yellow good used, heavy S1 killer Cat. £200 {U} PH Plate 56	£86
13853	26	1880 10c on 16c yellow v.f.u. B62 Cat. £160 {U} PH Plate 31	£86
13854	27	1880 10c on 24c green used, small faults Cat. £110 {U}	£32
13855	28	1880 2c dull rose f.u. Cat. £40 {U} US	£18
13856	28	1880 2c dull rose, light gum yellowing, o/wise fine m.m. Cat. £275 {MH} PH Plate 31	£119
13857	28-31	1880 CC 2c to 48c(4) fine used, the 48c has part S1 cancel Cat. £241 {U}	£130
13858	28-31	1880 CC 2c to 48c(4) fine used Cat. £241 {U}	£130
13859	29	1880 5c blue f.u. Cat. £60 {U} US	£25
13860	29	1880 5c blue, centred to right, very fresh, fine m.m. Scarce. Cat. £800 {MH} PH Plate 31	£324
13861	29	1880 CC 5c blue fresh unused no gum Cat. £800 {MH} PH Plate 31	£151
13862	29	1880 CC 5c blue fine used, D27 cancel Cat. £100 {U} PH Plate 31	£65
13863	31	1880 CC 48c brown fine used, B & Co. perfin Cat. £120 {U} US4	£25
13864	32a	1882 2c rose pink f.u. Cat. £35 {U} US	£14
13865	32	1882-96 QV - 2c rose-lake, wmk Crown CA, p14. Fine used, h/t, with 'B62' obliterator cancellation. Centred E where frame clipped by perfs. Cat. £35 {U} US5 (B)	£11
13866	32	1882-96 2c rose-lake, fine mint. Cat. £300 {MH} PH Plate 31	£151
13867	32a	1882-96 QV - 2c rose-pink, wmk Crown CA, p14. Fine used. Centred W where frame clipped by perfs. White areas on face showing age. Cat. £32 {U} US5 (B)	£8
13868	32a	1882-96 2c rose-pink, u.m. Scarce thus. Cat. £225 {UM} PH Plate 31	£130
13869	33/8	1882-96 2c carmine (both), 4c, 5c and 10c purple/red, fresh m.m. (5) Cat. £250 {MH}	£108
13870	35	1882-96 5c pale blue, fresh u.m. Cat. £55 {UM}	£32
13871	35a	1882-96 CA 5c blue mint, faint corner crease Cat. £55 {MH}	£16
13872	36	1882-96 CA 10c dull mauve unused without gum, creasing and other faults Cat. £1000 {MH}	£54
13873	37	1882-96 CA 10c deep blue green fine used Cat. £45 {U}	£24
13874	37a	1882-96 10c green, centred to SE, fresh m.m. Cat. £180 {MH} PH Plate 31	£76

Lot No	Cat No	Description	Estimate
Hong Kong - continued			
13875	37a	1882-96 CA 10c green unused, tracs of gum, slight toning Cat. £180 {MH}	£32
13876	38	1882-96 QV Definitive 10c Purple/Red, mint small h/r. Cat. £45 {MH} US	£24
13877	38w	1882-96 10c purple/red, WATERMARK INVERTED, h/r, very fresh m.m. SCARCE. Cat. £750 {MH} PH Plate 31	£378
13878	39a	1882-96 30c grey-green, fresh, fine m.m. Cat. £120 {MH} PH Plate 31	£54
13879	39a	1882-96 CA 30c grey green fresh m.m. Cat. £120 {MH} PH Plate 31	£65
13880	40	1885 20c on 30c, pulled perf and small crease at top right, fresh m.m. Cat. £200 {MH}	£39
13881	42	1885 QV surcharged issue \$1 on 96c Grey-Olive, f.u. with small h/r. Cat. £95 {U} PH Plate 31	£64
13882	42	1885 \$1 on 96c grey olive fine used, full SHANGHAE c.d.s., some paper on reverse Cat. £120 {U} PH Plate 31	£76
13883	F8	1890 Postal Fiscal-2c dull purple used, small surface abrasion Cat. £50 {PF} US4	£7
13884	F8	1890 Postal Fiscal 2c dull purple unused, no gum, fine Cat. £200 {PF} US3	£28
13885	39	1891 30c yellowish green f.u. Cat. £50 {U} US	£20
13886	43	1891 7c on 10c green l.m.m. Cat. £95 {MH} US	£51
13887	43	1891 7c on 10c, natural printer's ink marks at left, patch of adherence on gum, fresh m.m. Cat. £95 {MH}	£37
13888	44	1891 14c on 30c (wing margin at left), very fresh, fine mint. Cat. £225 {MH} PH Plate 31	£119
13889	44	1891 14c on 30c mauve fine used, Shanghai c.d.s. Cat. £110 {U}	£59
13890	44	1891 14c on 30c mauve fine used, Shanghai c.d.s. Cat. £110 {U}	£59
13891	45a	1891 20c on 30c grey-green, very fresh, fine mint. Cat. £130 {MH} PH Plate 31	£65
13892	48-9	1891 with additional characters 20c on 30c (both shades) and 50c on 48c, m.m. Cat. £182 {MH} PH Plate 56	£76
13893	48a	1891 20c on 30c grey green. m.m. Cat. £42 {MH} US	£19
13894	48a	1891 20c on 30c grey green. l.m.m. Cat. £42 {MH} US	£20
13895	48a	1891 20c on 30c grey green fresh m.m. Cat. £42 {MH}	£26
13896	48a & 49	1891 QV Definitives surcharged 20c on 30c Grey-Green (Small thin) and 50c on 48c Dull Purple, good used pmk a little heavy. (2) Cat. £127 {U} US	£49
13897	49	1891 50c on 48c dull purple fresh mint, light gum crease Cat. £85 {MH}	£43
13898	49	1891 50c on 48c dull purple fresh mint, heavily mounted Cat. £85 {MH}	£43
13899	49a	1891 20c on 30c grey-green very fine mint Cat. £120 {MH} US3 (image available online only)	£34
13900	51	1891 2c carmine f.u. Cat. £130 {U} US	£69
13901	51	1891 2c carmine f.u. Cat. £130 {U} US	£69
13902	51	1891 Jubilee 2c, broken bottom left serif on 'H', usual toning, h/r, m.m. Cat. £475 {MH} PH Plate 31	£162
13903	51	1891 Jubilee 2c carmine fine used, B62 killer Cat. £130 {U} PH Plate 31	£81
13904	51	1891 Jubilee 2c carmine fine used, B62 killer Cat. £130 {U} PH Plate 31	£81
13905	51	1891 Jubilee 2c carmine very fine used Cat. £130 {U} PH Plate 31	£81
13906	51	1891 Jubilee 2c carmine used, creased and torn Cat. £130 {U} US4	£19
13907	34	1896 4c slate grey v.l.m.m. Cat. £40 {MH} US	£20
13908	F10	1897 \$1 on \$2 olive green. f.u. Cat. £130 {U} US	£58
13909	52	1898 \$1 on 96c black, small imperfections, most o.g. Cat. £250 {MH} PH Plate 31	£52
13910	55	1898 with additional characters 10c on 30c grey-green, centred to top, h/r, fresh o.g. Cat. £80 {MH}	£32
13911	56	1900 2c dull green l.m.m. Cat. £30 {MH} US	£14
13912	56	1900 2c dull green l.m.m. Cat. £30 {MH} US	£14
13913	58	1900 5c yellow m.m. Cat. £32 {MH} US	£13
13914	58	1900 5c yellow m.m. Cat. £32 {MH} US	£13
13915	56-57	1900-01 QV Definitives 2c Dull Green and 4c Carmine, mint small h/r. (2) Cat. £52 {MH} US	£27
13916	56-61	1900-01 set to 30c, fresh, fine m.m. (6) Cat. £225 {MH} PH Plate 31	£119
13917	56-61	1900-01 QV set of 6 mint, 2c to 10c very fresh & fine, 12c has slight gum tones & 30c lightly browned gum. O/w very fine. Cat. £225 {MH} US3	£34
13918		1903 Stamp Duty-\$6 green and deep blue fine used, paper on reverse {R} US4	£13
13919	62/73	1903 values to 12c, plus \$1 and \$2 (repaired NW corner), v.g.u. (7) Cat. £400 {U} US6 (image available online only)	£40
13920	62-71	1903 KEVII crown CA wmk set to 50c, very fine mint(10) Cat. £370 {MH} US5 PH Plate 31	£100
13921	62-72	1903 CA set to \$1(11) mint, the 10c has gum faults, fresh appearance Cat. £511 {MH} US3	£137
13922	64-70	1903 4c to 30c (centred to left), incl. extra 12c, fine m.m. (8) Cat. £305 {MH} US6 (image available online only)	£50
13923	65	1903 KEVII CA wmk 50c dull green & magenta, very fine mint Cat. £65 {MH} US4	£22
13924	67	1903 10c purple & blue/blue l.m.m. Cat. £70 {MH} US	£37
13925	70-71	1903 KEVII 30c green & black & 50c green & magenta, both fresh coloured mint, 30c has small hinge remains. V.fine. Cat. £130 {MH} US3	£30
13926	71	1903 E7 wmk Crown CA 50c dull green & magenta part cds fine used. Cat. £70 {U} US	£36
13927	71	1903 50c dull green & magenta good to fine used. Cat. £70 {U} US	£25
13928	72	1903 \$1 purple & sage green. f.u. Cat. £30 {U} US	£14
13929	72	1903 \$1 purple & sage green. f.u. Cat. £30 {U} US	£14
13930	72	1903 CA \$1 purple and sage green fine m.m. Cat. £130 {MH} PH Plate 31	£81
13931	72	1903 CA \$1 purple and sage green fine m.m. Cat. £130 {MH} PH Plate 31	£81

Lot No	Cat No	Description	Estimate
Hong Kong - continued			
13932	68,81,82,86	1903-06 KEVII 12c green & purple CA & MCA wmk, 10c purple & blue & \$1 purple & sage green, all very fine mint (4) Cat. £262 {MH} US5 (image available online only)	£53
13933	78	1904 4c purple/red. m.m. Cat. £45 {MH} US	£20
13934	83	1904 20c slate & chestnut. l.m.m. Cat. £70 {MH} US	£37
13935	83	1904 20c slate & chestnut. l.m.m. Cat. £70 {MH} US	£37
13936	85	1904 50c green & magenta m.m. Cat. £110 {MH} US	£53
13937	85	1904 50c green & magenta m.m. Cat. £110 {MH} US	£53
13938	86	1904 \$1 purple & sage green f.u. Cat. £50 {U} US	£27
13939	86	1904 \$1 purple & sage green f.u. Cat. £50 {U} US	£27
13940	77-86	1904-06 KEVII - 10v to \$1 from longer set, wmk Mult Crown CA, p14. 2c to 50c on chalk-surfaced paper, \$1 on ordinary paper. Fine used, h/r. Cat. £129 {U} US5	£35
13941	79a	1904-06 KEVII Definitive 5c Dull Green & Brown-Orange, mint small h/r. (o/c NW) Cat. £26 {MH} US	£12
13942	83	1904-06 MCA 20c slate and chestnut fresh mint Cat. £70 {MH}	£38
13943	84a	1904-06 MCA 30c dull green and black fresh mint, couple of slightly pulled perfs Cat. £70 {MH}	£27
13944	85a	1904-06 MCA 50c green and magenta fresh m.m. Cat. £95 {MH}	£52
13945	86	1904-06 MCA \$1 purple and sage green v.f.u., LIU KUNG TAU c.d.s. Cat. £160 {U} PH Plate 31	£97
13946	87a	1904-06 MCA \$2 slate and scarlet fine used Cat. £150 {U} PH Plate 31	£86
13947	88	1904-06 MCA \$3 slate and dull blue fine used Cat. £350 {U} PH Plate 31	£194
13948	89	1904-06 MCA \$5 purple and blue green fine used, SHANGHAI c.d.s. Cat. £600 {U} PH Plate 31	£378
13949	82	1906 12c green & purple/yellow. v.l.m.m. Cat. £26 {MH} US	£14
13950	86a	1906 \$1 purple & sage green on chalky paper. f.u. Cat. £50 {U} US	£27
13951	86a	1906 \$1 purple & sage green on chalky paper. f.u. Cat. £50 {U} US	£27
13952	94	1907 6c orange vermilion & purple l.m.m. Cat. £48 {MH} US	£26
13953	95	1907 10c bright ultramarine. m.m. Cat. £65 {MH} US	£32
13954	91-98	1907-11 KEVII - changed colours - 1c, 2c (both shades), 4c, 6c, 10c, 20c & 50c wmk Mult Crown CA. Average used, h/r. Manuscript entry on reverse of 20c. Cat. £85 {U} US5	£22
13955	91-98	1907-11 KEVII - colour change set of 8v to 50c (missing \$2), wmk Mult Crown CA, p14. Fine used, h/r. Cat. £134 {U} US5	£37
13956	93	1907-11 MCA 4c carmine red mint block of four, slight gum faults, short perfs at top Cat. £88 {MH} US3	£17
13957	99	1907-11 MCA \$2 red and black fine used Cat. £425 {U} PH Plate 31	£259
13958	96	1911 20c purple & sage green m.m. Cat. £55 {MH} US	£25
13959	96	1911 20c purple & sage green l.m.m. Cat. £55 {MH} US	£27
13960	96	1911 20c purple & sage green f.u. Cat. £50 {U} US	£27
13961	97	1911 30c purple & orange yellow f.u. Cat. £55 {U} US	£27
13962	97	1911 30c purple & orange yellow f.u. Cat. £55 {U} US	£27
13963	97	1911 30c purple & orange yellow l.m.m. Cat. £65 {MH} US	£35
13964	98	1911 50c black/green l.m.m. Cat. £50 {MH} US	£27
13965	98	1911 50c black/green m.m. Cat. £50 {MH} US	£25
13966	98	1911 50c black/green m.m. Cat. £50 {MH} US	£25
13967	100-111	1912 GV wmk MCA group very fine & fresh appearance with 1c brown, 2c green, 4c carmine red, 6c orange, 8c grey, 10c ultra, 12c purple, 20c purple & sage green, 30c purple & orange & 50c black on blue green. Fine m.m. some with small h/r. (10) Cat. £230 {MH} US5	£65
13968	112	1912 \$1 purple & blue/blue m.m. Cat. £75 {MH} US	£37
13969	112	1912 \$1 purple & blue/blue m.m. Cat. £75 {MH} US	£37
13970	114	1912 \$3 green & purple f.u. Cat. £140 {U} US	£69
13971	114	1912 \$3 green & purple f.u. Cat. £140 {U} US	£69
13972	116	1912 GV wmk MCA \$10 purple & black on red part Hong kong cds cancel, very slight defusion of the purple around King's Head. Cat. £110 {U} US (image available online only)	£53
13973	116	1912 \$10 purple & black/red f.u. Cat. £110 {U} US	£59
13974	116	1912 \$10 purple & black/red f.u. Cat. £110 {U} US	£59
13975	116	1912 wmk MCA \$10 purple & black on red fine used. Cat. £110 {U} US2 (image available online only)	£55
13976		1912-21 duplicated low values to 12c, incl. 4c pair with LIU KUNG-TAU cds and 8c, plus \$1 and \$10, 1921-27 20c, 25c and 50c, v.g.u. (17) Cat. £160 {U} US2 (image available online only)	£55
13977	100/107	1912-21 KGV MCA wmk mint selection: 1c, 2c, 4c, 6c both shades, 10c(2 shades), 12c & 20c. All very fine (9) Cat. £168 {MH} US5	£37
13978	100-16	1912-21 set to \$10, incl. 25c both Types and extra 12c, very good to fine used. (18) Cat. £817 {U} US3 (image available online only)	£221
13979	103/10	1912-21 6c, 8c slate and 30c purple & orange-yellow, h/r, fresh m.m. Cat. £123 {MH}	£54
13980	106	1912-21 KGV 12c purple yellow block of m.m. Cat. £64 {MH} US2	£24
13981	106-7	1912-21 12c (both shades) and 20c, m.m. Cat. £54 {MH} US2	£19
13982	106a/11c	1912-21 12c white back, plus 50c black/blue-green and emerald surface each with white back, fine m.m. Cat. £106 {MH} US3	£26
13983	108-9	1912-21 25c, Types A and B (centred to NW), fine m.m. Cat. £350 {MH} US2 PH Plate 31	£136
13984	112	1912-21 \$1 purple and blue/blue, fresh m.m. Cat. £75 {MH} US2	£27
13985	112	1912-21 KGV Definitive \$1 Purple & Blue/Blue, mint small h/r. (o/c NW) Cat. £75 {MH}	£49
13986	114	1912-21 \$3 green and purple, h/r, fine m.m. Cat. £300 {MH} PH Plate 31	£173
13987	114	1912-21 MCA \$3 green and purple fine used, Registered c.d.s. Cat. £140 {U} PH Plate 31	£86
13988	114	1912-21 MCA \$3 green and purple fine used, Registered c.d.s. Cat. £140 {U} PH Plate 31	£86
13989	116	1912-21 MCA \$10 purple and black/red fine used Cat. £110 {U}	£65
13990	116	1912-21 MCA \$10 purple and black/red fine used Cat. £110 {U}	£65
13991	116	1912-21 MCA \$10 purple and black/red fine used Cat. £110 {U}	£65
13992	116	1912-21 MCA \$10 purple and black/red fine used Cat. £110 {U}	£65
13993	104a	1914 8c slate. m.m. Cat. £50 {MH} US	£25

Lot No	Cat No	Description	Estimate	Lot No	Cat No	Description	Estimate
Hong Kong - continued				Hong Kong - continued			
13994	111a	1914 50c black/blue green with white back m.m. Cat. £40 {MH} US	£20	14048	157	1938 \$2 red orange & green f.u. Cat. £45 {U} US	£24
13995	111a	1914 50c black/blue green with white back m.m. Cat. £40 {MH} US	£20	14049	161	1938 KGV \$10 green & violet mint, normal colonial gum, fresh coloured face, very fine & scarce Cat. £750 {MH} US3 PH Plate 31	£245
13996	109	1919 25c purple & magenta (Type B) f.u. Cat. £95 {U} US	£48	14050	D6-D12	1938 Postage Due set of 7 mint plus 8c & 10c fine used. Very fine (9) Cat. £133 {PD} US3	£34
13997	109	1919 25c purple & magenta (Type B) f.u. Cat. £95 {U} US	£48	14051	F12	1938 5c green Postal Fiscal very fine very lightly hinged mint. Cat. £100 {MH} US3	£28
13998	111c	1919 50c black/emerald m.m. Cat. £48 {MH} US	£23	14052		1938-52 KGV Definitives - SG153 - 50c Purple, SG153a - 50c Deep Magenta Perf 14½x14, SG153b - 50c Reddish Purple and SG153c - 50c Chalk Bright Purple, mint small h/r. Lovely fresh bright colours. (4) Cat. £114 {MH}	£76
13999	129	1921 \$1 purple & blue/blue. l.m.m. Cat. £50 {MH} US	£27	14053	140,etc	1938-52 Values to \$5(3), \$10(2) lightly duplicated(66) mostly fresh mounted mint Cat. £1534 {MH}	£270
14000	129	1921 \$1 purple & blue/blue. l.m.m. Cat. £50 {MH} US	£27	14054	140/58	1938-52 values to \$2 violet and scarlet, incl. shades, fine and fresh, u.m. (20) Cat. £180 {UM} US	£77
14001	130-32	1921 GV wmk Script \$2, \$3 & \$5 each perfectly centred very fine used (3). Cat. £170 {U} US (image available online only)	£89	14055	140-155b	1938-52 KGV 1 - 17v from longer set: perf 14 - 1c pale brown, 2c, 4c, 5c, 8c, 20c black, 20c scarlet-vermillion, 25c (both colours), 30c yellow-olive heavily toned, 30c blue (UM), 50c, 80c, \$1 pale-reddish violet and blue heavily toned; perf 14½x14 - 10c, 50c deep magenta. Apart from 30c blue, all lightly MM, some h/r. Cat. £260 {MH} US4	£77
14002	131	1921 GV wmk Script \$3 green & dull purple v.f.u. Cat. £75 {U} US2	£35	14056	140-156	1938-52 KGV 1 - set of 17v to \$1 (both), light to very lightly MM with h/r or hinge trace. Cat. £150 {MH} US3	£58
14003	132	1921 GV wmk Script \$5 green & red v.f.u. Cat. £85 {U} US2 (image available online only)	£43	14057	140-156	1938-52 KGV 1 set to \$1 red-orange & green with extra shades/perfs of 1c, 2c, 4c, 5c, 10c(3 extra shades/perf), 20c red, 30c yellow olive, 50c(3 extra shades/perf) & \$1 (SG 155/155b) + SG 156. A really clean & valuable lot with a few unmounted mint(incl 2 x \$1 values) (30) Cat. £600 {MH} US4	£156
14004	117-26	1921-27 KGV values to 25c with slight duplication m.m. (12) Cat. £202 {MH} US2	£59	14058	140-159	1938-52 KGV 1 - 15v from longer set, perf 14. Consists of 1c to 25c, 30c blue, 50c, \$1 red-orange and green & \$2 reddish-violet and scarlet. Total of 15v, mint, lightly mounted to part o.g. with some remains of large hinges. Cat. £165 {MH} US2	£51
14005	113	1921-37 KGV Definitive \$2 Carmine-Red & Grey-Black, mint small h/r x 2. Cat. £200 {MH} PH Plate 31	£130	14059	140-159	1938-52 KGV 1c to \$5 lilac & scarlet fine/very fine mint(\$5 has faintest tones on gum, all with lovely fresh colours.(20) Cat. £330 {MH} US5 (image available online only)	£59
14006	117/29	1921-37 set to \$1 (ex. 25c), incl. all listed shades plus extra 3c, h/r, fine m.m. Cat. £388 {MH}	£184	14060	140-162	1938-52 KGV 1 - comprehensive collection of virtually all stamps as laid out in Murray Payne catalogue (with SG cat value), appears to be missing only 50c pale-purple (p13½x14). Mounted (hinged) on album pages and colours/shades/perfs outlined. \$1 red-lilac & blue with perfs, \$10 with blackened perfs at right and included as space-filler. Total of 50 stamps - no duplication of shades. Cat. £550 {U} US5	£162
14007	117-132	1921-37 KGV - set of 17v to \$5 wmk Multi Script CA, missing 2c grey from full set. Also includes shades of 1c, 2c, 4c & 30c. f.u. Mounted (hinged) on album page where colours/shades outlined. Attractive range, some minor perf faults. Cat. £225 {U} US3	£78	14061	140-56	1938-52 GVI short set to \$1 red orange & green superb colours very fine u.m. (20c scarlet m.m.). Both shades of 1c, 2c grey both perfs, 50c x 2 SG153a & b. (excl \$1 lilac). (19). Cat. £185 {UM} US	£89
14008	117-29	1921-37 set to \$1, incl. 2c yellow-green (pair), 4c and 30c shades, couple of low values with toned gum, o/wise fine m.m. (19) Cat. £400 {MH} US2	£139	14062	140-58	1938-52 KGV Definitives set, mixed mint and used (23) Cat. £674 {MX} US9 (image available online only)	£64
14009	117-31	1921-37 set to \$3 (trivial small gum bend), incl. 3c shade, a few low values with toned gum, others fine m.m. (18) Cat. £600 {MH} US3 PH Plate 31	£153	14063	140-62	1938-52 set complete to \$10, the first issue \$5 and \$10 (barest trace of hinge) with normal toning, o/wise fine m.m. A scarce set. (23) Cat. £1100 {MH} US2 PH Plate 31	£360
14010	117-32	1921-37 set to \$5 (ex. \$3), incl. 2c green shade, corner fault on 8c grey, o/wise v.g.u. (18) Cat. £160 {U} US6 (image available online only)	£25	14064	140-62	1938-52 GVI definitive part set cds fine used with 1c, 2c both perfs, 4c, 5c both perfs, 8c-20c red both shades, 25c blue, 30c yellow olive, 30c blue, 50c, 80c, \$1 orange, \$2 violet, \$5 green & \$10 lilac(Excl SG150, 155, 157, 159 & 161). (21). Cat. £90 {U} US	£40
14011	126,16a	1921-37 Script 25c purple and magenta horiz pair mint, one with 'broken flower', lightly browned gum Cat. £60 {MH}	£32	14065	140a/158a	1938-52 KGV definitive values, perf varieties/shades between 1c pale brown & \$2 violet & scarlet on chalky paper. All identified on album pages. Very fine mint(13) Cat. £320 {MH} US3	£82
14012	127a	1921-37 KGV Definitive 30c Purple & Orange-Yellow, mint small h/r. Cat. £45 {MH}	£30	14066	141a-153a	1938-52 KGV 1 - 6v, perf 14½x14 - 2c, 4c, 5c, 10c, 30c & 50c. 50c UM, 2c LMM, other values part/large part o.g. Cat. £70 {MH} US2	£27
14013	128	1921-37 KGV Definitive 5c Black/Emerald, mint small h/r. (o/c NW) Cat. £35 {MH}	£22	14067	146,146a	1938-52 15c scarlet horiz pair with margin at right, the right stamp with broken character, fine mounted mint Cat. £152 {MH} US4 (image available online only)	£43
14014	130	1921-37 \$2, slightly yellowish gum, l.m.m. Cat. £140 {MH} US2 (image available online only)	£51	14068	149	1938-52 KGV Definitive 25c Bright Blue, mint small h/r. (1 nibbled perf at top) Cat. £29 {MH}	£13
14015	130	1921-37 \$2 carmine-red and grey-black, fresh, fine m.m. Cat. £140 {MH} PH Plate 31	£97	14069	149	1938-52 25c bright blue fresh unmounted mint Cat. £174 {UM}	£86
14016	131	1921-37 Script \$3 green and purple fine used Cat. £75 {U}	£43	14070	151	1938-52 30c yellow olive perf 14 fine m.m. Cat. £150 {MH}	£32
14017	131	1921-37 Script \$3 green and purple very fine used tied to piece by Air Mail c.d.s. Cat. £75 {U}	£43	14071	151	1938-52 30c yellow olive perf 14 mint, light gum crease Cat. £150 {MH}	£22
14018	132	1921-37 Script \$5 green and red/emerald fine used Cat. £85 {U}	£49	14072	151	1938-52 30c yellow olive perf 14 fresh m.m. Cat. £150 {MH}	£32
14019	132	1921-37 Script \$5 green and red/emerald fine used, Registered c.d.s. Cat. £85 {U}	£49	14073	155 & 155b	1938-52 KGV Definitives - SG155 - \$1 Dull Lilac & Blue (Chalk) and SG155b - \$1 Pale Reddish Lilac & Blue Ordinary, mint small h/r. Lovely fresh bright colours. (2) Cat. £34 {MH}	£20
14020	D1-5	1923 P. Due set to 10c, light toning, m.m. (5) Cat. £150 {PD} US3	£30	14074	156b	1938-52 KGV Definitives - \$1 Red-Orange & Green (Chalk), mint small h/r. (Small pencil annotation on back). Lovely fresh bright colours. Cat. £55 {MH}	£32
14021	D1-D5	1923-56 Postage Due set of 5v, 1c mint, other values average used. 1c & 2c wmk sideways, 4c, 6c & 10 wmk upright. Discernable dates: 2c - 1934, 8c - 1931, 10c - 1925. 8c has missing top corner perfs. Cat. £50 {PD} US5 (B)	£10	14075	157	1938-52 KGV Definitive \$2 Red-Orange & Green f.u. with small h/r. (o/c SW) Cat. £45 {U} US3	£17
14022	128	1924 50c black/emerald. l.m.m. Cat. £35 {MH} US	£18	14076	157	1938-52 KGV Definitive \$2 Red-Orange & Green f.u. with small h/r. Cat. £45 {U} US4	£15
14023	132	1925 \$5 green & red/emerald. f.u. Cat. £85 {U} US	£45	14077	157	1938-52 KGV Definitive \$2 Red-Orange & Green, f.u. with small h/r. Cat. £45 {U} US2	£21
14024	132	1925 \$5 green & red/emerald. f.u. Cat. £85 {U} US	£45	14078	157	1938-52 \$2 orange and green fresh m.m. Cat. £80 {MH}	£22
14025	131	1926 \$3 green & dull purple. f.u. Cat. £75 {U} US	£40	14079	157	1938-52 \$2 red orange and green fresh unmounted mint marginal, light orange offset on reverse Cat. £80 {UM}	£43
14026	131	1926 \$3 green & dull purple. f.u. Cat. £75 {U} US	£40	14080	158	1938-52 KGV 1 - \$2 reddish violet and scarlet, lightly MM, small h/r. Cat. £50 {MH} US4	£15
14027	D4a	1931 6c yellow with sideways wmk f.u. Cat. £40 {U} US	£20	14081	158	1938-52 \$2 reddish violet and scarlet lower marginal horiz pair fresh unmounted mint Cat. £110 {UM}	£59
14028	D1a,D6	1931,38 Postage Dues: 1931 1c brown, s/ways wmk in an u.m. marginal blocks of 6 from left & from right margin, 1938 2c grey in similar marginal blocks, all very fine.(24) Cat. £100 {PD} US3	£23	14082	159	1938-52 KGV Definitive \$5 Dull Lilac & Scarlet, f.u. with small h/r. (1 p/p SW corner) Cat. £55 {U} US2	£19
14029	133-136	1935 KGV Silver Jubilee set of 4 vals 3c to 20c, mint small h/r. Lovely fresh bright colours. (4) Cat. £55 {MH}	£32	14083	159	1938-52 KGV Definitive \$5 Dull Lilac & Scarlet f.u. with small h/r. Cat. £55 {U} US4	£19
14030	133-36	1935 Silver Jubilee set of 4 fine m.m. Cat. £55 {MH} US	£24	14084	159	1938-52 KGV Definitive \$5 Dull Lilac & Scarlet f.u. with small h/r. (o/c SW) Cat. £55 {U} US3	£22
14031	133-6	1935 Silver Jubilee set fresh l.m.m. Cat. £55 {MH} US	£27	14085	159	1938-52 \$5 dull lilac and scarlet fine used Cat. £55 {U}	£22
14032	133-6	1935 Silver Jubilee, very fresh, fine mint. (4) Cat. £55 {MH} US2	£24				
14033	133-6	1935 Silver Jubilee set fresh m.m., fine Cat. £55 {MH}	£32				
14034		1935-71 Mint collection on leaves(104) including 1935 Silver Jubilee set, 1938-52 values to \$5, 1941 Centenary set, 1949 UPU set, 1954 set ex 65c,\$1.30, 1962 Annigoni set to \$20, 1963-70 commem sets except Seacraft, a fine lot with some later sets unmounted Cat. £1135 {CC}	£248				
14035	137-139	1937 KGV 1 - Coronation set, lightly MM. Cat. £20 {MH}	£11				
14036	137-9	1937 Coronation set fine u.m. Cat. £20 {UM}	£11				
14037	137/176	1937-49 KGV commems vfu incl. Centenary, Victory & UPU, etc.(15) Cat. £65 {U} US3	£17				
14038	137/176	1937-49 KGV 1 Coronation trio, Centenary set, Victory pair & UPU set of 4. All very fine mint(15) Cat. £166 {MH} US3 (image available online only)	£54				
14039	137/176	1937-49 KGV 1 period commems mint, Coronation trio, Centenary set, Victory pair & UPU set. Very fresh & fine(15) Cat. £166 {MH} US5	£32				
14040		1937-52 Mint and used collection on leaves(few 100s) including mint values to \$5, used set to \$10 looks complete, 1948 RSW 10c mint block of 15, one with spur flaw, 1948 RSW set used, the \$10 has perf faults, also a few QEII, mainly fine {CC} US4	£156				
14041	137,etc	1937-52 Mint collection(61) comprising Coronation set, defin set to \$5(4),\$10(4) with all shade and perf vars, UPU set, a fine lot, many are unmounted, a scarce assembly Cat. £2976 {MH}	£1080				
14042	151	1938 30c yellow olive l.m.m. Cat. £150 {MH} US	£53				
14043	151	1938 KGV 1 30c yellow-olive, corner marginal, very lightly mounted mint Cat. £150 {MH} US4	£41				
14044	153	1938 50c purple. l.m.m. Cat. £55 {MH} US	£20				
14045	153	1938 50c purple. l.m.m. Cat. £55 {MH} US	£20				
14046	153	1938 50c purple. l.m.m. Cat. £55 {MH} US	£20				
14047	157	1938 \$2 red orange & green f.u. Cat. £45 {U} US	£24				

Lot No	Cat No	Description	Estimate
Hong Kong - continued			
14086	160	1938-52 KGV I - \$5 green and violet, very lightly MM with faint hinge trace, single short perf at left. Cat. £80 {MH} US2	£32
14087	160	1938-52 KGV I Definitive \$5 Green & Violet f.u. with small h/r. Cat. £25 {U} US3	£10
14088	160 & 160ab	1938-52 KGV I Definitives SG160 - \$5 Green & Violet and SG160ab - \$5 Yellowish Green & Violet chalk, f.u. with small h/r. (2) Cat. £30 {U} US2 ...	£14
14089	160 & 160ab	1938-52 KGV I Definitives - \$5 Green & Violet and \$5 Yellowish Green & Violet (Chalk), f.u. with small h/r on 1 and paper residue on the other. (SG160 has small pencil annotation on back). Lovely fresh bright colours. Cat. £30 {U}	£18
14090	161	1938-52 KGV I Definitive \$10 Green & Violet, f.u. with small h/r. (1 p/p SW corner) Cat. £140 {U} US2 (image available online only)	£66
14091	161	1938-52 KGV I - \$10 green and violet, lightly MM with remains of small hinge. Centred slightly E, full perfs. Cat. £750 {MH} US PH Plate 31	£334
14092	161	1938-52 KGV I Definitives - \$10 Green & Violet, f.u. with small h/r. Cat. £140 {U} PH Plate 31	£96
14093	161	1938-52 \$10 green and violet v.f.u. Cat. £140 {U}	£54
14094	161	1938-52 \$10 green and violet fine used, tiny surface rub Cat. £140 {U} ...	£49
14095	161	1938-52 \$10 green and violet fine used Cat. £140 {U}	£43
14096	161	1938-52 \$10 green and violet fine used Cat. £140 {U}	£65
14097	161	1938-52 \$10 green and violet fine used Cat. £140 {U}	£43
14098	162	1938-52 KGV I Definitive \$10 Pale Bright Lilac & Blue f.u. with small h/r. (o/c W) Cat. £65 {U} US3	£26
14099	162a	1938-52 KGV I - \$10 deep bright lilac and blue, lightly MM. Damaged perf at right/top and short perf at right/bottom Cat. £325 {MH} US4 (image available online only)	£85
14100	162a	1938-52 KGV I Definitives - \$10 Deep Bright Lilac & Blue, f.u. with small h/r. (Small pencil annotation and paper remains on back) Cat. £80 {U} PH Plate 31	£52
14101	162a	1938-52 KGV I \$10 deep bright lilac & blue, very fresh & fine lightly hinged mint Cat. £325 {MH} US4 (image available online only)	£87
14102	162a	1938-52 KGV I \$10 Deep lilac & blue, superb mint, faintest hinge trace. Cat. £300 {MH} US5 (image available online only)	£80
14103	162b	1938-52 KGV I Definitive \$10 Reddish Violet & Blue Chalk block of 4 f.u. with small h/r. Cat. £88 {U} US4	£30
14104	162b	1938-52 KGV I - \$10 reddish violet and blue, chalk surfaced paper, very lightly MM. Cat. £200 {MH} US3 (image available online only)	£78
14105	162b	1938-52 KGV I Definitives - \$10 Reddish Violet & Blue block of 4, f.u. with small h/r x 3. Cat. £92 {U}	£60
14106	162b	1938-52 KGV I Definitives - \$10 Reddish Violet & Blue, f.u. with small h/r. (o/c SW) Cat. £23 {U}	£12
14107		1938-53 A very fine mint range from 1c(both shades), to \$2 violet & scarlet(both), with useful values including 30c yellow olive(both perfs) etc. Odd duplicates but a really useful group with high cat value(37) Cat. £920 {MH} US4	£175
14108	D6-D12	1938-63 KGV I - Postage Dues - set of 7v, 2c to 50c, wmk Mult Script CA. The set is complete Mint - all UM (excluding 4c, 10c & 50c LMM which may be worth upgrading to UM), 4c also lightly toned. Cat. £95 {PD} US2	£39
14109	163/8	1941 Centenary u.m. Cat. £90 {UM} US	£53
14110	163/8	1941 Centenary l.m.m. Cat. £90 {MH} US	£32
14111	163/8	1941 Centenary f.u. Cat. £30 {U} US	£16
14112	163/8	1941 Centenary u.m. Cat. £90 {UM} US	£53
14113	163/8	1941 Centenary l.m.m. Cat. £90 {MH} US	£32
14114	163/8	1941 Centenary f.u. Cat. £30 {U} US	£16
14115	163-168	1941 Centenary of British Occupation set of 6 vals 2c to \$1 f.u. with small h/r. (SG165 - 5c has 4 p/p on right and all have average centring). (6) Cat. £30 {U} US3	£10
14116	163-168	1941 KGV I - Centenary of British Occupation - set of 6c, 2c to \$1, mix of UM (2c & 25c), LMM h/r (4c, 5c & 15c) and LMM hinge trace (\$1). Cat. £90 {MH} US2	£35
14117	163-168	1941 KGV I - Centenary of British Occupation - full set of 6v, lightly MM, remnants of large hinge. Cat. £90 {MH} US3	£30
14118	163-168	1941 KGV I - Centenary of British Occupation, full set of 6v, MM, h/r. 2c paper undulation around hinged area, 4c single missing perf at top. Cat. £90 {MH} US4	£24
14119	163-8	1941 Centenary Set fresh m.m. Cat. £90 {MH} US4	£29
14120	163-8	1941 Centenary set(6) fresh m.m. Cat. £90 {MH} US	£18
14121	163-8	1941 Centenary set(6) fresh u.m. Cat. £90 {UM}	£32
14122	163-8	1941 Centenary set(6) fresh mint, hinge remnants Cat. £90 {MH}	£22
14123	168	1941 \$1 blue & orange. l.m.m. Cat. £50 {MH} US	£18
14124	163-8,173-6	1941-49 KGV I UPU set m.m. Also 1941 Centenary set f.u. Cat. £80 {MX} US5	£20
14125	158	1946 \$2 reddish violet & scarlet l.m.m. Cat. £55 {MH} US	£18
14126	162	1946 \$10 bright lilac & blue f.u. Cat. £65 {U} US	£35
14127	162	1946 \$10 bright lilac & blue f.u. Cat. £65 {U} US	£35
14128	162	1946 \$10 bright lilac & blue Slightly grubby. G/FU only. f.u. Cat. £65 {U} US	£23
14129	162	1946 GVI \$10 pale bright lilac & blue cds f.u. Cat. £65 {U} US	£36
14130	162a	1946 GVI \$10 deep bright lilac & blue centred very slightly W stunning colour superb u.m. Cat. £325 {UM} US PH Plate 31	£178
14131	169-70	1946 Victory set in fresh u.m. blocks of four Cat. £24 {UM}	£13
14132	169a	1946 Victory 30c var 'extra stroke' fresh m.m. Cat. £130 {MH}	£54
14133	169a,170a	1946 Victory 30c,\$1 top marginals, each with 'extra stroke', fresh mint, the stamps are unmounted, very fine Cat. £280 {UM}	£173
14134	162b	1947 \$10 reddish violet & blue in a block of 4. f.u. Cat. £92 {U} US	£40
14135	162b	1947 \$10 reddish violet & blue l.m.m. Cat. £200 {MH} US	£71
14136	162b	1947 \$10 reddish violet & blue l.m.m. Cat. £200 {MH} US	£71
14137	D12	1947 Postage Due-50c blue fresh u.m., very fine Cat. £75 {PD}	£43
14138	171-172	1948 KGV I RSW set of 2 vals 10c Violet (o/c NW) and \$10 Carmine (o/c W), superb u.m. (2) Cat. £275 {UM} PH Plate 31	£190

Lot No	Cat No	Description	Estimate
Hong Kong - continued			
14139	171-172	1948 KGV I RSW set of 2 vals 10c Violet and \$10 Carmine, mint small h/r. (SG172 - \$10 has small black spot opposite the King's left shoulder). (2) Cat. £275 {MH} PH Plate 31	£160
14140	171-172	1948 KGV I RSW set of 2 vals 10c Violet and \$10 Carmine, f.u. (2) Cat. £130 {MH} PH Plate 31	£88
14141	171-172	1948 Silver Wedding pair very fine mint Cat. £278 {MH} US3 PH Plate 31	£103
14142	171-2	1948 RSW set fresh m.m. Cat. £278 {MH} US (image available online only)	£89
14143	171-2	1948 RSW set fresh m.m., very fine Cat. £278 {UM} PH Plate 31	£108
14144	171-2	1948 RSW set fresh u.m., very fine Cat. £278 {UM} PH Plate 31	£162
14145	171-72	1948 GVI Silver wedding pair m.m. Cat. £275 {MH} US3 PH Plate 31 ..	£103
14146	172	1948 RSW \$10 carmine fresh l.m.m., very fine Cat. £275 {MH} PH Plate 31	£108
14147	172	1948 RSW \$10 carmine fresh l.m.m., very fine Cat. £275 {MH} PH Plate 31	£108
14148	172	1948 RSW \$10 carmine very fine used Cat. £130 {U} PH Plate 31	£76
14149	173-176	1949 75th Anniv of U.P.U. set of 4 vals 10c to 80c, superb u.m. (4) Cat. £50 {UM}	£35
14150	173-176	1949 KGV I - UPU set of 4v, lightly MM. Some gum discolouration around hinged areas. Cat. £50 {MH}	£20
14151	173-6	1949 UPU set fresh u.m. Cat. £50 {UM}	£27
14152	173-6	1949 UPU set fresh m.m. Cat. £50 {MH}	£16
14153	173-6	1949 UPU set u.m., the 10c has a gum crease Cat. £50 {UM}	£22
14154	173-6	1949 UPU set fresh m.m. Cat. £50 {MH}	£16
14155	156c	1952 \$1 yellow orange & green in a block of 4. f.u. Cat. £60 {U} US	£32
14156	177/210	1953-73 QEII Coronation 10c used, then 1954 definitive used set to to \$10 including \$5 block & shade variety; 1962-73 set to \$20 used. All very fine (34) Cat. £107 {U} US3	£28
14157	100	1954-62 \$5 green and purple lowr right corner marginal with Plate number 1 fresh m.m. Cat. £90 {MH}	£32
14158	178/91	1954-62 Definitives f.u. Cat. £45 {U} US	£22
14159	178/91	1954-62 Definitives f.u. Cat. £45 {U} US	£22
14160	178/91	1954-62 Definitives f.u. Cat. £45 {U} US	£22
14161	178-189	1954-62 QEII Definitives vals 5c to \$2, mint small h/r. Lovely fresh bright colours. (12) Cat. £110 {MH}	£66
14162	178-190a	1954-62 QEII Definitives vals 5c to \$5 includes SG188b - \$1.30 Bright Blue & Red, SG189b - \$2 Light Reddish Violet & Scarlet and SG190a - \$5 Yellowish Green & Purple, f.u. with small h/r. (SG180 - 15c and SG187 - \$1 are horiz pairs, SG190 - \$5 is a vertical pair). (15) Cat. £47 {MH}	£32
14163	178-191	1954-62 QEII Definitives vals 5c to \$10 (Missing SG186 - 65c Grey), plus SG179b - 10c Reddish Violet, SG180a - 15c Pale Green, SG182a - 25c Rose-Red, SG183a - 30c Pale Grey, SG184a - 40c Dull Blue, SG188b - \$1.30 Bright Blue & Red, SG189b - \$2 Light Reddish Violet & Scarlet and SG190a - \$5 Yellowish Green & Purple all f.u. with small h/r. (21) Cat. £55 {U} US3	£22
14164	178-191	1954-62 QEII - part set of 12v to \$10, missing 5c & 25c from full set. Fine used, h/r. Cat. £40 {U} US	£18
14165	178-191a	1954-62 QEII definitives set with extra shades of 10c, 15c, 25c, 30c, 40c, \$2 & \$10, all fresh mint. (21) Cat. £350 {MH} US5 (image available online only)	£80
14166	178-91	1954-62 Set to \$10 mint(14), some are heavily mounted, the 50c and \$5 have faults Cat. £250 {MH}	£32
14167	180a,etc	1954-62 Defins later shades(13) including 65c, \$1.30(3), \$2, \$10 fresh m.m. Cat. £325 {MH}	£65
14168	188a	1954-62 \$1.30 blue and red lower right corner marginal with Plate number 1, variety short 'TH' fresh m.m. Cat. £200 {MH} PH Plate 31 ...	£65
14169		1954-69 Lovely hinged f.u. collection on 7 album pages. Range between SG178-260. (66) Cat. £190 {CC} US3	£77
14170		1954-69 Lovely collection of f.u. issues hinged on 1 album page and 1 stock card, range between SG178-260. (45) Cat. £104 {CC} US3	£41
14171	192	1961 University \$1 corner Plate block of four fresh unmounted mint Cat. £26 {UM}	£16
14172	192/267	1961-70 QEII comms to 1970 used, a couple with wavy line cancels, mainly, including scarce SG 254b, very nicely used (48) Cat. £176 {U} US3	£48
14173	210	1962 \$20 multicoloured. f.u. Cat. £30 {U} US	£14
14174		1962-73 QEII portrait Glazed Paper issues - SG197ab - 10c Reddish Violet, SG199ab - 20c Brown, SG201ab - 30c Chalky Blue and SG203ab - 50c Vermilion, superb u.m. (4) Cat. £50 {UM}	£35
14175		1962-73 QEII portrait Glazed Paper issues - SG197ab - 10c Reddish Violet, SG199ab - 20c Brown, SG201ab - 30c Chalky Blue, SG203ab - 50c Vermilion, SG206d - \$1.30 multicoloured and SG208c - \$5 multicoloured, superb u.m. (6) Cat. £107 {UM}	£72
14176	196/210	1962-73 Definitives f.u. Cat. £42 {U} US	£20
14177	196/210	1962-73 Definitives f.u. Cat. £42 {U} US	£20
14178	204-205	1962-73 QEII vals - SG204 - 65c Ultramarine and SG205 - \$1 Sepia, superb u.m. (2) Cat. £44 {UM}	£30
14179	206-209	1962-73 QEII portrait high vals \$1.30 to \$10, superb u.m. except for \$2 which is mint small h/r. (4) Cat. £50 {UM}	£35
14180	209-210	1962-73 QEII portrait - SG209 - \$10 multicoloured bottom marginal vert pair and \$20 multicoloured, f.u. (2) Cat. £36 {U}	£23
14181	210	1962-73 QEII portrait - \$20 multicoloured, superb u.m. Cat. £65 {UM} ..	£45
14182	211	1963 FFH \$1.30 green fresh u.m. Cat. £30 {UM}	£16
14183	211	1963 FFH \$1.30 green fresh u.m. Cat. £30 {UM}	£16
14184	211-13	1963 FFH, Red Cross sets fresh m.m. Cat. £49 {MH}	£16
14185	212-3	1963 Red Cross set fresh u.m. Cat. £19 {UM}	£11
14186	212-3	1963 Red Cross set fresh u.m. Cat. £19 {UM}	£11
14187	212-3	1963 Red Cross set fresh u.m. Cat. £19 {UM}	£11
14188		1963-7 Mounted mint collection of commem sets(20), fine Cat. £202 {CC}	£43

Lot No	Cat No	Description	Estimate	Lot No	Cat No	Description	Estimate
Hong Kong - continued				Hong Kong - continued			
14189		1963-96 Small very fesh collection of mint small h/r issues on 2 stock cards. SG212, SG214-217, SG239, SG242-246, SG247, SG250-251, SG255-256, SG260, SG263-266, SG270-275, SG278-282, SG299-301, SG329-330, SG703, SG706-707, SG711 and SG713. (98) Cat. £126		14246	297-812	1973-95 good range of Mint Commem sets & MS in stockbook from 1973 Wedding to 1995 Film Stars, approx 70 sets and 13 MS, mostly u.m. though some earlier m.m. noted, good clean coln. (100s) Cat. £530	
		{MH} US3	£51			HEAVY/OVERSIZE LOT - OVERSEAS SHIPPING SURCHARGE APPLIES	
14190	S89	1965 Booklet-\$5 black/green complete, fine Cat. £120	{BK}	14247	307	1974 Art Festival mini sheet fine u.m. Cat. £30	{UM}
14191	218/21	1966 Churchill u.m. Cat. £50	{UM} US	14248	307	1974 Art Festival mini sheet fine u.m. Cat. £30	{UM}
14192	218/21	1966 Churchill u.m. Cat. £50	{UM} US	14249	MS307-872	1974-2002 Group of 6 different mini sheets very fine u.m. with 1974 MS307. 1996 MS847. 1997 Classics Series No. 7 & 8 & 9 MS872a b & c. 2002 definitives MS1135a. (6). {UM} US2	£16
14193	218/21	1966 Churchill u.m. Cat. £50	{UM} US				£16
14194	218-21	1966 Churchill set frfresh u.m. Cat. £50	{UM}	14250	334	1975 Festivals mini sheet fine u.m. Cat. £60	{UM}
14195	218-21	1966 Churchill set frfresh u.m. Cat. £50	{UM}	14251	335-7	1975 Birds set in horiz pairs with margin at right fine u.m. Cat. £40	{UM}
14196	218-221	1966 Churchill Commemoration set of 4 vals 10c to \$2 plus SG219w - 50c Wmk Inverted, all mint small h/r. Very fresh bright colours. (5) Cat. £45	{MH} US3	14252	335-7	1975 Birds set fine unmounted mint Cat. £20	{UM} US3
			£17	14253	MS334	1975 Hong Kong Festivals of 1975 mini sheet superb u.m. Cat. £50	{UM} US3
14197	239/41	1966 UNESCO u.m. Cat. £40	{UM} US				£21
14198	239/41	1966 UNESCO u.m. Cat. £40	{UM} US	14254	MS334	1975 Festivals Minisheet. u.m. Cat. £60	{UM} US
14199	239-241	1966 20th Anniv of UNESCO set of 3 vals 10c to \$2, mint small h/r. Lovely fresh bright colours. (3) Cat. £40	{MH} US3	14255	328-9	1976 Dragon set fine u.m. corner imprint blocks of four Cat. £16	{UM} ..
			£16	14256	338-9	1976 Dragon set in corner imprint blocks of four fresh u.m. Cat. £16	{UM} ..
14200	239-41	1966 UNESCO set fresh u.m. Cat. £40	{UM} ..				£11
14201	239-41	1966 UNESCO set fine unmounted mint Cat. £40	{UM} US3	14257	364-7	1977 Tourism set in corner blocks of four(16) fresh u.m. Cat. £20	{UM} ..
14202	239-41	1966 UNESCO set fine unmounted mint Cat. £40	{UM} US3	14258	364-7	1977 Tourism set in marginal blocks of four(16) fresh u.m. Cat. £20	{UM} ..
14203		1966-72 QEII portrait Wmk sideways - SG225 - 20c, SG226 - 25c, SG227 - 30c, SG228 - 40c, SG232 - \$1.30 and SG133 - \$2, superb u.m. (6) Cat. £85	{UM} ..				£11
			£58	14259		1980-84 Lovely hinged f.u. collection on 5 album pages. Range between SG387-465. (62) Cat. £99	{CC} US3
14204	222-233	1966-72 QEII (after Annigoni) Wmk W12 Sideway, vals 5c to \$2 (Missing SG227 - 30c), mint very small h/r 5c to \$1 and superb bottom marginal u.m. \$1.30 and \$2. Lovely fresh bright colours. (11) Cat. £80	{MH} US3	14260		1980-88 Lovely collection of f.u. with small h/r, on 5 stock cards and 4 hinged album pages. Range between SG387-570. (98) Cat. £198	{CC} US3
			£33				£78
14205	232w & 233w	1966-72 QEII portrait Wmk Crown to right of CA - SG232w - \$1.30 and SG233w - \$2, superb u.m. (2) Cat. £38	{UM} ..	14261		1980-89 Superb u.m. collection on 7 stock cards. Range between SG387 and SGMS630. (145 plus 5 mini sheets) Cat. £262	{CC} US3
			£25				£106
14206	242-3,245-6	1967-8 Ram and Monkey sets fresh u.m. Cat. £30	{UM} ..	14262	311,etc	1981 Presentation pack containing 10c to \$20(15) the values current at the time, no 15c,25c,65c, fine {UM} ..	£22
14207	242-3,245-6	1967-8 Ram and Monkey sets fine u.m. Cat. £30	{UM} ..	14263	MS406w	1981 Public Housing MS with wmk upright, u.m. Cat. £70	{UM} US4 ...
14208	242-3,245-6	1967-8 Ram and Monkey sets fresh u.m. Cat. £30	{UM} ..	14264	395/629	1981-89 Most commems of the period on special Lighthouse leaves, used, very nice cds cancels. The usual good thematic content. Very fine Cat. £234	{U} US3 ..
14209	245-6	1968 Monkey set in marginal blocks of four fresh unmounted mint Cat. £60	{UM} ..				£61
			£38	14265	415-430	1982 QEII issue set of 16 vals 10c to \$50 f.u. hinges on 1 album page. (10c, 20c, \$1 and \$2 all horiz strips of 3, 70c and 80c blocks of 6 and \$1.30 and \$5 horiz pairs. Super lot. (16) Cat. £77	{U} US3 ..
14210	245-6	1968 Monkey set in marginal pairs fresh u.m. Cat. £30	{UM} ..				£31
14211	247-52	1968 Sea Craft set(6) fresh u.m. Cat. £40	{UM} ..	14266	415-430	1982 QEII set of 16 vals 10c to \$50 plus SG482 - \$1.70 all f.u. hinged on 1 album page. (17) Cat. £51	{U} US3 ..
14212	254a	1968-73 Pictorial val \$1 bottom marginal multicoloured on Glazed Paper Wmk Upright, superb u.m. Cat. £160	{UM} PH Plate 31				£21
			£110	14267	415-430	1982 QEII issue vals 10c to \$50 (Missing SG426 - \$2), superb u.m. (15) Cat. £56	{UM} US3 ..
14213	254b-254c	1968-73 Pictorials Wmk sideways set of 2 vals 65c top marginal and \$1 bottom marginal, superb u.m. Cat. £69	{UM} ..				£23
			£44	14268	415-430	1982 QEII issue vals 10c to \$50 (Missing SG420 - 60c) in a mix of singles, horiz pairs and \$2 val is a block of 4, f.u. (15) Cat. £60	{U} ..
14214	257-8	1969 Cock set fresh u.m. Cat. £35	{UM} ..				£42
14215	257-8	1969 Cock set fine m.m. Cat. £35	{MH} ..	14269	442-5	1983 Hong Kong by Night set in corner Plate blocks of four(16) fresh u.m. Cat. £68	{UM} ..
14216	257-8	1969 Cock set fresh u.m. Cat. £35	{UM} ..				£43
14217	257-8	1969 Cock set fresh u.m. Cat. £35	{UM} ..	14270	442-5	1983 Hong Kong by Night set in corner Plate blocks of four(16) fresh u.m. Cat. £68	{UM} ..
14218	257-8	1969 Cock set fresh u.m. Cat. £35	{UM} ..				£43
14219	260	1969 Satellite \$1 block of four fresh u.m. Cat. £24	{UM} ..	14271	450-3	1984 Aviation set in corner Plate blocks of four(16) fresh u.m. Cat. £28	{UM} ..
14220	260	1969 Satellite \$1 fresh.u.m.block of four Cat. £24	{UM} ..				£15
14221	261-2	1970 Dog set fresh u.m. Cat. £41	{UM} ..	14272	450-3	1984 Aviation set in corner Plate blocks of four(16) fresh u.m. Cat. £28	{UM} ..
14222	261-2	1970 Dog set fresh u.m. Cat. £41	{UM} ..				£15
14223	261-2	1970 Dog set fresh u.m. Cat. £41	{UM} ..	14273		1984-2012 BUTTERFLIES - themed collection with sets from 1984 to 2012, and contains 17 stamps, 8 MS & 1 sheetlet. The collection is nearly all in mounts on album pages, and appears to be UM. There are some non-butterfly stamps forming part of a set and some where butterflies or butterfly motifs are not obvious at first glance but are in the overall design. All in clean, fresh condition. Cat. £85	{UM} US4
14224		1970-79 Lovely collection of f.u. with small h/r, on 5 stock cards. Range between SG263-386. (68) Cat. £172	{CC} US3				£35
			£70	14274	529-532	1987 Chinese New Year. Year of the Rabbit, set of 4 vals 50c to \$5, plus SGMS533 - mini sheet all superb u.m. (5) Cat. £32	{UM} US3 ..
14225		1970-79 Lovely hinged f.u. collection on 11 album pages, includes 1 addressed to an address in Hong Kong First Day Cover from 1973 with SG281-282 Chinese New Year. Year of the Ox issues. Range between SG261-386. (76 plus 1 FDC) Cat. £164	{CC} US3				£13
			£67	14275	538A-52A	1987 Defini Type I set to \$50 plus Type II \$1.40,\$1.80(17) fresh unmounted mint Cat. £71	{UM} US5 ..
14226	268-269	1971 Chinese New Year. Year of the Pig set of 2 vals 10c and \$1.30, superb u.m. (2) Cat. £24	{UM} ..				£16
			£16	14276	SB18a	1987 Booklet containing SG547a - 10 x \$1.70 QEII issues in u.m. with Yellow/Orange World Map cover. Cat. £29	{BK} US3 ..
14227	268-9	1971 Pig set fresh u.m. Cat. £24	{UM} ..				£11
14228	268-9	1971 Pig set fresh u.m. Cat. £24	{UM} ..	14277		1987-91 QEII and Central Victoria issues hinged on 3 album pages. SG538a-552a, SG546cb, SG547cb and range with imprint dates 1989, 1990 and 1991. (53 all different) Cat. £136	{CC} US3 ..
14229	268-9	1971 Pig set fresh u.m. Cat. £24	{UM} ..				£54
14230	268-9	1971 Pig set fresh u.m. Cat. £24	{UM} ..	14278		1987-98 Small collection of superb u.m. Booklets, SB19a, SB23, SB28, SB29, SB34, SB40, SB41, SB42, SB47 and SB48. (10) Cat. £87	{BK} US3 ..
14231		1971-80 Most commems of the period on special leaves, used, mainly very nice cds cancels(odd wavy line cancels). Good thematic content. Very fine (76) Cat. £176	{U} US3 ..				£35
			£48	14279	5388-552B	1988 QEII definitives type II very fine unmounted mint set to \$20.(17) Cat. £100	{UM} US3 ..
14232		1971-92 Mint collection on leaves(313 stamps, 2 mini sheets) with many good commem sets, 1987-88 Machins both sets to \$50, almost all fine unmounted mint Cat. £701	{CC} ..				£34
			£259	14280	552b	1988 QEII issue \$50 multicoloured horiz pair (Shading Type II) f.u. Cat. £36	{U} ..
14233	276-277	1972 Chinese New Year. Year of the Rat set of 2 vals 10c and \$1.30, superb u.m. (2) Cat. £3024	{UM} ..				£23
			£16	14281	563/MS630	1988-89 Unmounted mint sets between 1988 Year of the Dragon & 1989 Royal Visit, includes 5 min sheets. Very fresh & fine (47 + 3 m/s) Cat. £114	{UM} US3 ..
14234	276-7	1972 Rat set fine l.m.m. Cat. £30	{MH} ..				£37
14235	276-7	1972 Rat set fresh u.m. Cat. £30	{UM} ..	14282	600-615+	1989 QEII definitive set with imprint date 1989, unmounted mint, also the 2 coil stamps 10c & 50c, very fresh & fine(21) Cat. £82	{UM} US3 ..
14236	276-7	1972 Rat set fresh u.m. Cat. £30	{UM} ..				£23
14237	276-7	1972 Rat set fresh u.m. Cat. £30	{UM} ..	14283	600-615+	1990 QEII definitive set with imprint date 1990, unmounted mint, also the 10c coil stamp. Also the \$10 miniature sheet ex New Zealand Exhibition, all very fresh & fine(20 + min sheet) Cat. £150	{UM} US3 ...
14238	283/96	1973 Definitives u.m. Cat. £110	{UM} US ..				£48
14239	283/96	1973 Definitives u.m. Cat. £110	{UM} US ..	14284		1990-2003 Superb u.m. collection on 7 stock cards. Range between SG631 and SG1189. (155 plus 17 mini sheets, 1 Booklet, 4 sheetlets and 6 Booklet panes). Cat. £286	{CC} US3 ..
14240	283/96	1973 Definitives u.m. Cat. £110	{UM} US ..				£117
14241	296	1973 \$20 pink & brownish black. f.u. Cat. £42	{U} US ..	14285		1992-96 QEII issue all with Phosphor Bands - SG702ap - 10c, SG702bp - 20c, SG703p - 50c, SG708ap - \$1, SG709bp - \$1.30, SG709c - \$1.40, SG709e - \$1.60, SG711ap - \$1.90, SG712ap - \$2, SG712bq - \$2.10, SG713b - \$2.50, SG713cp - \$2.60 and SG713d - \$3.10 in a variety of horiz pairs, strips blocks and singles, f.u. (13) Cat. £140	{U} ..
14242	283-294	1973-74 QEII issue vals 10c to \$5, superb u.m. (12) Cat. £78	{MH} US3 ..				£96
			£31	14286	702-717	1992-96 QEII set of 28 vals 10c to \$50, superb u.m. (28) Cat. £50	{UM} ..
14243	311-324	1973-74 QEII from coinage issue Wmk W14 vals 10c to \$2 (10c and 15c are in blocks of 4, f.u. hinged on 1 album page. (16) Cat. £110	{U} US3 ..				£35
			£44				
14244		1973-82 QEII from coinage issue SG283-296 set of 14 vals 10c to \$20 plus SG318 - 60c, SG320 - 70c, SG321 - 80c and SG321c - 90c all f.u. hinged on 1 album page. (18) Cat. £89	{U} US3 ..				
			£35				
14245	283/324e	1973-82 The 2 definitive sets to \$20, all very nicely used, 1975 65c has light corner crease, o/w a very fine group(32)" Cat. £155	{U} US3 ..				
			£48				

Lot No	Cat No	Description	Estimate
Hong Kong - continued			
14287	702-717	1992-96 QEII vals 10c to \$50 in a mixture of horiz pairs, horiz strips, singles and blocks (Missing SG709c - \$1.40, SG709e - \$1.60, SG713b - \$2.50 and SG713d - \$3.10), f.u. (24) Cat. £156 {U}	£105
14288	717	1992-96 QEII - \$50 Grey-Black, Black & Grey block of 12, f.u. (Parcel Post cancellation). Cat. £132 {U}	£88
14289	717	1992-96 QEII - \$50 Grey-Black, Black & Grey block of 8, f.u. (Parcel Post cancellation). Cat. £88 {U}	£58
14290	SG714p	1992-96 QEII issue with Phosphor Bands - \$5 Bright Blue-Green, Black & Light Green in block of 14 some perf splitting noted, f.u. Cat. £42 {U} ...	£25
14291	702-717	1992-97 QEII issue vals 10c to \$50 (Missing SG708b \$1.10, SG709d \$1.50, SG711a - \$1.90, SG713a - \$2.40 and SG713c - \$2.60), plus SG757-759 from booklets all superb u.m. (26) Cat. £40 {UM} US3	£16
14292	816-1546	1996-2009 Superb range of u.m. sets & MS in 2 binders apparently purchased as 'New Issues' from HK PO and comes with PO news sheet, virtually complete from 1996 Rat set, with 2002 Cultural Diversity set to \$50, 2005 Alphabet MS perf + imperf, 2006 Fireworks MS with crystals in pack, 2006-10 Birds set & h/v MS, through to 2009 Museums set & MS, also extra material incl New Year 'specimen stamps souvenir packs' unopened, PO fresh condition & with high c/v. (100s) Cat. £1800 HEAVY/OVERSIZE LOT - OVERSEAS SHIPPING SURCHARGE APPLIES {UM} US4 (image available online only)	£633
14293		1997 Hong Kong Stamp Exhibition, 29 commemorative covers bearing a variety of definitives from 20c plus \$1 to \$5, and GB booklet pane SG1671ka. Cachets for exhibition, opening day cancellation 12 2 97 and GB pane cancelled 'Windsor Philatelic Counter 12 Feb '97', label cancelled with special handstamp from British Post Office/Hong Kong '97/12 - 16 February'. Nice clean covers. Specialist moderns dealer retail price £90. {C} US7	£31
14294	1001	2000 New Millennium. \$50 Victoria Harbour. u.m. Cat. £36 {UM} US	£13
14295	2/13	POST OFFICES IN CHINA 1917-21 2c and 8c to \$1, incl. 50c olive back (both) and emerald back, fine m.m. Cat. £450 {MH} US3 PH Plate 31 ...	£144
14296	18-28	POST OFFICES IN CHINA 1922-27 set to \$2, fine m.m. (11) Cat. £425 {MH} US3 PH Plate 31	£144
HONG KONG - BOOKLETS			
14297	SB8	1965 \$2 booklet complete, fine Cat. £35 {BK}	£22
14298	SB11	1973 \$5 booklet, complete, containing 8 x 10c, 4 x 15c, 8 x 20c, 5 x 50c (SG283, 284/5, 289). Buff cover, clean and fresh condition. Cat. £85 {BK} US3	£28
14299	SB18a	1985 \$17 booklet, complete, containing 10 x \$1.70 (SG547A). Clean and fresh condition. Cat. £28 {BK} US3	£10
14300	1453-1457	2007 BUTTERFLIES II - Complete prestige booklet containing 2 panes. Prestine condition. Original selling price HK\$38. {BK} US4	£18
14301	1453-1457	2007 BUTTERFLIES II - Complete prestige booklet containing 2 panes. Prestine condition. Original selling price HK\$38. {BK} US4	£18
HONG KONG - BRITISH POST OFFICES IN CHINA			
14302	12	1917 50c black/blue green (olive back). l.m.m. Cat. £75 {MH} US	£40
14303	12	1917 50c black/blue green (olive back). l.m.m. Cat. £75 {MH} US	£40
14304	14	1917 \$2 carmine red & grey black f.u. Cat. £80 {U} US	£43
14305	15	1917-21 MCA \$3 green and purple v.f.u., scarce TIENSIN c.d.s. Cat. £275 {U} PH Plate 31	£184
14306	15	1917-21 Script \$3 green and purple very fine used Cat. £275 {U} US4 PH Plate 31	£106
14307	18,etc	1917-21 MCA set to 30c and \$1(10) fresh mint, the \$1 has adhesions on gum Cat. £283 {MH} US8	£32
14308	25	1922 25c purple & magenta f.u. Cat. £75 {U} US	£40
14309	27	1922 GV wmk Script \$1 purple & blue on blue part light cds cancel. f.u. Cat. £80 {U} US (image available online only)	£44
14310	25	1922-7 Script 25c purple and magenta fine used, part WEI HAI WEI postmark Cat. £75 {U}	£43
HONG KONG - CHINA			
14311	11-12b	1917-21 30c and 50c on emerald back, very fresh, fine mint. Cat. £105 {MH}	£54
14312	1-17	1917-21 set to \$10, many values very lightly hinged, fine m.m. A scarce set. (16) Cat. £2000 {MH} US2 PH Plate 31	£1015
14313	13	1917-21 \$1 reddish purple and bright blue/blue, h/r, very fresh, fine m.m. Cat. £85 {MH}	£43
14314	13a	1917-21 \$1 grey-purple and blue/blue, fresh, fine m.m. Cat. £90 {MH} ..	£49
14315	1-4	1917-21 KGV Stamps of Hong Kong Wmk Multi Crown CA, ovpt 'China', vals 1c to 6c, mint small h/r. (4) Cat. £59 {MH}	£36
14316	18/26	1922-27 set to 50c, ex. 8c, gum yellowing on lower values, u.m./l.m.m. (8) Cat. £179 {MH}	£86
14317	18-25	1922-27 KGV Stamps of Hong Kong Wmk Multi Script CA, ovpt 'China', vals 1c to 25c, mint small h/r. (8) Cat. £129 {MH}	£85
14318	18-28	1922-27 set to \$2, fine m.m. Cat. £425 {MH} US2 PH Plate 31	£211
14319	26	1922-27 KGV Stamp of Hong Kong Wmk Multi Script CA, ovpt 'China', 50c Black/Emerald, mint small h/r. Very fresh bright colours. Cat. £60 {MH}	£40
14320	27	1922-27 KGV Stamp of Hong Kong Wmk Multi Script CA, ovpt 'China', \$1 Purple & Blue/Blue, mint small h/r. Very fresh bright colours. Cat. £80 {MH} PH Plate 31	£54
14321		1954 QEII issues ovpt 'B of E Stamp Duty' Revenue stamps, Barefoot Nos 169 - 15c, 171 - 25c, 173 - 40c, 178 - \$2, 179 - \$3, 180 - \$4, 181 - \$5, 183 - \$10 and 184 - \$20, f.u. (\$2 has a pulled perf into stamp at top). (9) {R} US	£32
14322		1954-72 QEII Stamp Duty 16 f.u. and 1 space filler issues ovpt 'Contract Note' and a couple also with a surcharge, Barefoot Nos. 58-67, 73, 87-88, 116, 129, 169 and space filler is 124. (17) {R} US8	£21

Lot No	Cat No	Description	Estimate
Hong Kong - China - continued			
14323		1997-09 superb coln of illus FDC in binder and in plastic sleeves, appears virtually complete sets & MS from 1997 Special Admin set to 2009 Museums set, also more unusual incl limited edition booklet panes (un-catalogued), with better incl 2000 Year of the Dragon MS pair, 1999 Landmarks defin set on Last Day (2 covers dated 13/10/2002), 2002 Cultural Diversity defin set, 2004 Armed Forces 6 panes from Prestige booklet, 2004 Stamp Expo MS set x 2, 2006 Birds defin set & h/v MS, 2009 Stamp Expo MS, desirable coln rarely seen this complete. C/V is as used and not including un-catalogued. (260 covers) Cat. £1750 HEAVY/OVERSIZE LOT - OVERSEAS SHIPPING SURCHARGE APPLIES {C} US4 (image available online only)	£703
HONG KONG - FISCALS			
14324	F1	1874 \$2 dull green fine used, centred high Cat. £70 {PF}	£38
14325	F1	1874 Perf 15½x15 \$2 olive green fine used, centred low Cat. £70 {PF} ..	£38
14326	F2	1874 CC \$3 dull violet fine used, off centre Cat. £55 {PF}	£30
14327	F9	1891 \$5 on \$10 purple/red fresh mint, disturbed gum Cat. £450 {PF} PH Plate 32	£162
14328	F10	1897 \$1 on \$2 olive green used, off centre Cat. £130 {PF}	£65
14329	F10	1897 \$1 on \$2 olive green mint, faults Cat. £225 {PF}	£32
14330	F12	1938 KGV1 - 5c green, wmk MSCA, mint with faint hinge trace. Couple of tone spots on gum and 2 discoloured perfs at right. Cat. £100 {PF} US (image available online only)	£49
14331	F12	1938 5c green 'stamp duty', very fine mint Cat. £100 {PF} US3 (image available online only)	£34
14332	F12	1938 Stamp Duty 5c green mint, patchy gum Cat. £100 {PF} US3	£21
14333	F12	1938 Stamp Duty 5c green mint, patchy gum Cat. £100 {PF} US3	£21
HONG KONG - JAPANESE OCCUPATION			
14334	J1-J3	1945 Stamps of Japan surcharged set of 3 vals 1.50yen on 1s to 5yen on 5s, f.u. Average centring. (Perfs are quite rough on J1 and J3). Cat. £210 {U}	£125
HONG KONG - POSTAGE DUES			
14335	D6-12	1938-47 KGV1 period dues set of 7 very fine mint Cat. £128 {PD} US3 (image available online only)	£48
14336	D6 & D6a	1938-63 Postage due issues SGD6 - 2c Grey top left hand corner marginal block of 6 and SG6a - 2d Grey Chalk top right hand corner marginal block of 6, superb u.m. (2) Cat. £54 {PD}	£36
14337	D7-D11	1938-63 Postage Due issue vals 4c to 20c (Missing SGD9 - 8c) all ordinary paper, mint small h/r. (SGD8 - 6c has overall gum toning) (4) Cat. £45 {PD}	£25
HONG KONG - TREATY PORTS			
14338	Z11	AMOY 1863-71 8c orange used in AMOY. f.u. Cat. £55 {U} US	£29
14339	Z11	AMOY 1863-71 CC 8c orange with full A1 killer, fine Cat. £55 {U} US4 ..	£19
14340	Z9	AMOY 1863-71 4c grey used in AMOY. f.u. Cat. £45 {U} US	£22
14341	Z29	AMOY 1880 CC 5c blue with full D27 killer, slightly stained Cat. £100 {U} US4	£19
14342	Z43	AMOY 1891 14c on 30c mauve used in Amoy. f.u. Cat. £150 {U} US	£75
14343	Z335	FOOCHOW 1880 CC 10c mauve fine used, F1 killer Cat. £55 {U} US4 ..	£19
14344	Z655	NINGPO 1863-71 CC 6c lilac with blue N1 cancel, straight edge right otherwise fine Cat. £500 {U} US2 PH Plate 31	£127
14345	Z783	SHANGHAI 1863-71 96c brownish grey used in Shanghai. good to fine used. Cat. £75 {U} US	£23
14346	Z783	SHANGHAI 1863-71 96c brownish grey used in Shanghai. f.u. Cat. £75 {U} US	£35
14347	Z789	SHANGHAI 1880 10c on 12c blue used in Shanghai. f.u. Cat. £60 {U} US	£32
14348	Z790	SHANGHAI 1880 10c on 16c yellow used in Shanghai. f.u. Cat. £200 {U} US	£102
14349	Z802	SHANGHAI 1882-96 30c green used in Shanghai. f.u. Cat. £42 {U} US ..	£21
14350	Z855	SHANGHAI 1907-11 30c purple & orange-yellow used in Shanghai. f.u. Cat. £55 {U} US	£29
14351	Z855	SHANGHAI 1907-11 30c purple & orange-yellow used in Shanghai. f.u. Cat. £55 {U} US	£29
14352	Z897	SWATOW 1863-71 CC 96c brownish grey wing marginal with full blue S2 killer, slightly rounded top left corner perf otherwise very fine, and an exceptionally good strike of this rare cancel Cat. £1000 {U} US4 PH Plate 31	£434
14353	Z943	SWATOW 1903 CA 50c dull green and magenta with Swatow c.d.s., fine Cat. £130 {U} PH Plate 31	£65
HUNGARY			
14354		Mainly imperf sets with butterflies, birds and others u.m. (4 sets) {MH} US2	£19
14355		1871 Litho printed set f.u. except 15k has missing perfs, most off centre as usual for these (5) Cat. £2988 {U} US7 PH Plate 31	£226
14356		1871 Franz Josef litho 25k in blue, Used with crisp CDS strikes, centred a little NE, un-catalogued as such. {U} US2 (image available online only)	£78
14357	2-13	1871 Franz Josef duplicated Used range, incl litho 2k with 2 trimmed sides, 5k cut-out, Engraved 2k x 2, 3k x 2, 5k x 5, 10k x 3, 15k x 2 & 25k x 2, with typical imperfections though most presentable as useful space fillers. (18) Cat. £950 {U} US2	£157
14358	2-7	1871 Franz Josef litho Used range, incl 2k, 5k 3 shades, 10k 2 shades & 25k 2 shades, typical imperfections for these but generally presentable. (8) Cat. £2440 {U} US2	£470
14359	3	1871 Litho 3Kr green fine used, off centre Cat. £1500 {U} US4 PH Plate 31	£124
14360	4	1871 Litho 5Kr rose fine used, off centre Cat. £38 {U} US4	£7
14361	6	1871 Litho 15Kr brown fine used, off centre, expertized on reverse Cat. £400 {U} US4 (image available online only)	£50

Lot No	Cat No	Description	Estimate	Lot No	Cat No	Description	Estimate
Hungary - continued				Hungary - continued			
14362	14-278	1871-1918 Mostly complete Used or later Mint/Used coln written-up on album pages in plastic document sleeves, from 1874-99 Envelope definitives with varieties of wmk, perms, etc, 1900-13 Turuls with varieties, 1913 Flood Relief set (5k+2f is m.m.), 1914 War Charity set, Harvesters, 1918 Air surch pair m.m., substantial coln. (100s) Cat. £950 {MX} US2 ..	£219	14393	554-562	1923 Air set of 9 very fine used Cat. £275 {U} US2 (image available online only) ..	£78
14363		1871-1940 Collection on ideal leaves with a good array of early issues through to mid period. Mixed condition mint & used. Needs checking. (Few 100) {CC} US7 ..	£53	14394		1924 Budapest to Esztergom illustrated FF card (Sept 23rd) with various stamps all tied by special h/s, Legiposta black cachet, very clean. {C} US2 ..	£19
14364	8,11-13	1871-3 Francis Joseph early issues 2k, 10k,15k and 25k mostly f.u. but with usual variable perms and centreing. Cat. £264 {U} US ..	£49	14395		1924 Budapest to Esztergom illustrated FF card (Sept 23rd) with various stamps all tied by special h/s, Legiposta black cachet, odd small mark o/w clean. {C} US2 ..	£19
14365	8-13	1871-3 Franz Joseph engraved issue set. Mostly f.u. but 25k has 2 missing corners. (6 + shade) Cat. £347 {U} US2 ..	£39	14396		1924 Budapest to Esztergom illustrated FF card (Sept 23rd) with various stamps, Legiposta black cachet, also appears postally used. {C} US2 ..	£19
14366		1872-1963 Mint and used collection on leaves(100s) including 1871-3 engraved set to 25Kr used, 1900-04 set to 5Kr used, 1904-05 set to 5Kr used, 1913 Flood Relief set used, 1914 War Charity set used, 1925 Sports set used, 1932 Madonna set used, Airs inc 1933 set used, some miniature sheets and sheetlets, some toning on a few {CC} US4 ..	£249	14397		1924-60 Collection of u.m. sets and mini sheets. Includes some earlier issues with 1924 Icarus and 1940's, but mainly 1950's sets to 1960. Note 1953 Hungary football winners and 1960 Varso mini shhet. All appear to be u.m. Cat. £589 {UM} ..	£220
14367		1880-1920 Collection of interesting postmarks. Good strikes on stamps and on pieces, with local postmarks and various types. Mainly all different. Attractive and unusual. (70+) {U} US ..	£36	14398		1925 Szeged to Budapest FF card (13th Apr) with various stamps, flight vignette in purple & green (covered by stamps), Legiposta black cachet, slight hint of toning o/w very clean. {C} US2 ..	£16
14368		1900 Budapest Post Cards Exhibition, 5 different bilingual Art Nouveau labels, 4 are perf & in colour, 1 is dark brown imperf, Mint. (5) {L} US2 ..	£16	14399		1925 Szeged to Budapest FF card (13th Apr) with various stamps, flight vignette in purple & green, Legiposta purple cachet, odd edge mark. {C} US2 ..	£19
14369	81	1901 King Franz Ferdinand 3k blue-green, fine m.m. well-centred. Cat. £190 {MH} US2 ..	£51	14400		1925 Szeged to Budapest FF card (13th Apr) with various stamps, flight vignette in purple & green, Legiposta black cachet, odd edge mark. {C} US2 ..	£19
14370	D90b	1903 Postage Due 50f black & green, variety perf. 1 1/2 (line), VF m.m. centred slightly S. Cat. £500 {MH} US2 PH Plate 31 ..	£195	14401	452-459	1925 Sports Fund set of 8 very fine lightly hinged mint. Cat. £110 {MH} US2 ..	£35
14371		1908-54 A quite extensive mint and used collection on large album leaves, with specialised and duplicated Harvesters, Turuls, Parliament, officials and dues. Missing some high values, but very well presented and annotated. Also with commems 1920's to 50's, inflation provisionals and others (many 100's) {MH} US2 ..	£70	14402	489	1927 Air 5p blue 'Mercury astride a Turul' in a stunning right marginal block of 8 (4x2) very fine u.m. Cat. £350 {UM} US6 (image available online only) ..	£104
14372		1913 'Flood Relief Fund' OPT issue, the set of seventeen fine mint. (SG 136/152, Cat £180) {MH} US7 (image available online only) ..	£34	14403	489	1927 Icarus 72f, 80f & 5p, m.m. (3) Cat. £57 {MH} US2 ..	£18
14373		1913 'Flood Relief Fund' issue, the set of seventeen fine mint. (SG 136/52, Cat £180) {MH} US7 ..	£31	14404	529-30	1931 Zeppelin overprint pair in fine u.m. blocks of 4. SG 529 has a small mark on the gum of the top left stamp, not detracting from the front. Cat. £1040 {UM} US ..	£378
14374	136-152	1913 Flood Relief set m.m. Cat. £180 {MH} US9 ..	£18	14405	529-530	1931 Graf Zeppelin flight pair, m.m. with h/r, both slightly o/c (2) Cat. £260 {MH} US2 (image available online only) ..	£78
14375	136-152	1913 Flood Relief Fund set of 17, very fine used Cat. £120 {U} US2 ..	£39	14406	529-530	1931 Zeppelin ovpt set of 2, fine m.m., both expertised by Leseticky on reverse. Cat. £260 {MH} US4 ..	£58
14376	136-52	1913 Flood Relief Fund set (excl. 2k + 2f SG151) couple of minor perf faults otherwise very fine m.m. (16) Cat. £90 {MH} US6 ..	£18	14407	535-8	1932 Madonna & Child set of 4 superb used Cat. £110 {U} US2 ..	£39
14377		1914 War Charity set m.m. Cat. £200 {MH} US9 ..	£20	14408	554-562	1933 Air set of 9, to 48f m.m., 72f to 5p f.u., 2p & 5p hint of toning. (9) Cat. £339 {MX} US2 ..	£94
14378	153-169	1914 War Charity - full set of 17 surcharged values with labels to 5k+2f, lightly MM with h/r or trace. Fine, fresh colours. Cat. £200 {MH} ..	£100	14409	554-62	1933 Air set very fine looking m.m. with h/r on all. Scarce set (9). Cat. £425 {MH} US6 (image available online only) ..	£84
14379	153-169	1914 War Charity overprinted set of 17, very fine used Cat. £140 {U} US2 (image available online only) ..	£47	14410	561	1933 Air Mercury 2p claret, fresh m.m. Cat. £95 {MH} US4 ..	£20
14380	153-69	1914 War Charity set some with minor perf faults, m.m. some with h/r. 1k + 2k red fine m.m., 2k & 5k both very fine m.m. (17) Cat. £200 {MH} US6 (image available online only) ..	£41	14411	568	1934 Liszt miniature sheet very fine used Cat. £200 {U} US4 ..	£25
14381	D171B	1914 Postage Due 2f black & green with uptight watermaqrk, very fine l.m. mint Cat. £110 {PD} US5 ..	£22	14412	568	1934 Liszt miniature sheet fine mounted mint Cat. £225 {MH} US4 ..	£25
14382	141/1954	1914-63 A large used balance collection on old leaves, with a good number of complete sets, defins, commems, dues, etc. Some super thematic content, above average quality. Also a few covers/postcards from 1898 to 1959. (many 100's + 19 covers/cards) {U} US2 ..	£118	14413	MS 568	1934 Liszt Philatelic Exhibition mini sheet fine u.m. Cat. £225 {UM} US ..	£80
14383	170-187	1915 War Charity - stamps of 1900 - full set of 17 surcharged values without labels to 5k+2f, lightly MM with h/r or trace. Fine, fresh colours. Cat. £30 {MH} ..	£15	14414	MS568	1934 Budapest Philatelic Exhib MS, u on-piece with air post label, various cds or h/s, a few marks but unusual. Cat. £200 {U} US2 ..	£47
14384	271-2	1918 Air surcharged pair very fine used, 4k50 on small piece. Cat. £62 {U} US2 ..	£19	14415	MS568	1934 20f lake Philatelic Expo min sheet superb used. Cat. £200 {U} US2 (image available online only) ..	£70
14385	279-D379	1918-20 often Mint & Used coln on album pages in plastic sleeves, from 1918 Republic ovpts incl Zita 40f inv ovpt m.m., Soviet Rep incl 1919 Portraits set wmk sideways m.m., National Republic incl 1920 Sowers & Parliament ovpt set m.m. and to 1k.20 u. (190) Cat. £150 {MX} US2 ..	£39	14416	MS568	1934 Budapest Philatelic Exhib MS, VF u.m. Cat. £225 {UM} US2 (image available online only) ..	£78
14386	279-785	1918-44 Republic Mint/Used coln on stockpages, largely complete and with some of the better sets & MS for this era, wit 1919 Portrait set m+u, 1920 Sowers & Parliament ovpt set m, 1925 Sports set m, 1927-30 Turul vals to 55p u, 1930 10th Anniv m, 1932 Madonna & Child set u, 1936 Air set m, 1936 250th Anniv set m+u, 1938 Eucharistic MS m, then continues to 1944 Famous Women m. (100s) Cat. £900 {MX} US4 ..	£175	14417		1935 Budapest First Flight cover (2nd-3rd Apr), with 1932 Portrait 2f & 1933 Air 20f tied with special h/s, Air Mail label & flight cachet in purple, odd slight mark though rare item. {C} US2 ..	£39
14387		1919 Coln of ovpts on Hungarian stamps on album pages, with 1919 Hungarian Soviet Rep ovpt set to 10k M & U, 1919 Romanian Occup of Lajtabansag ovpts M, 1919 Allied occup of Fiume ovpts, 1919 Croatia ovpts, 1919 Czechoslovakia ovpts also Western Hungary propaganda ovpt stamps, interesting lot. (117) {CC} ..	£40	14418	MS619a	1938 Eucharist Congress MS, m.m. with horiz crease & Used with small area of surface abrasion. (2) Cat. £160 {MX} US2 ..	£32
14388		1919 SERBIAN OCCUPATION: 18 different Hungarian values with '1919 Baranya' overprints, all on small piece with very neat PECS dated cancels. Clean & unusual lot. {U} ..	£27	14419	MS621a	1938 900th Death Anniv of St Stephen MS, m.m. with small h/r. Cat. £70 {MH} US2 ..	£19
14389	2-D57	1919 French occup ovpts on Hungarian stamps range visually complete mostly M and some U, incl War Charity, Harvester incl 20f M(2)+U, 35f M, Parliament to 5k, Charles & Zita incl 10f M & Unused, Republic ovpts incl 6f with inv ovpt M (SG 37a), 10f M, Zita set M, Postage Due set to 20f M, good condition though not expertised. (56) Cat. £650 {CC} ..	£230	14420	MS671a	1940 20f + 1p min sheet(King Matthais) x 20 unmounted mint examples, ideal for your club packet? V fine Cat. £165 {UM} US5 ..	£16
14390		1919-45 1930's sets and part sets on 5 small stockcards including 1918 Legiposta pair, 1930 St Emeric, airs and others m.m. {MH} US2 ..	£39	14421		1942 Red Cross set of 3 MS blocks of 4 imperf, u.m. VF (Michel 696B-698B). (3) {UM} US2 ..	£32
14391	369-78	1920-44 Regency mostly complete Mint and/or Used coln well-presented on album leaves, with many sets, MS & some later blocks of 4, from 1920 PoW set m+u, 1920 Air ovpt set m x 4, 1924 Icarus set m, TB Relief set m x 2, 1925 Sports set m, 1927-30 Air set m, 1930 10th Anniv set m, 1932-37 Portraits m, 1933 Scout Jamboree set m, 1935 Prince Racczi set m, 1936 Air set u, 1938 St Stephen set m & MS u.m., then through to 1944 Famous Women. (100s) Cat. £1150 {MX} US2 ..	£352	14422		1942 Red Cross set of 3 MS blocks of 4 perf, u.m. VF (Michel 696A-698A). (3) {UM} US2 ..	£32
14392		1921-24 mostly Used range of issues with 'three hole triangular perf' to combat speculation, incl Sowers, Parliament & Officials, blocks of 4. (26) {MX} US2 ..	£24	14423	786-98 A/B	1945 Provisional Government overprint sets m.m. (2 sets) Cat. £82 {MH} US2 ..	£25
				14424	851-858	1945 Provisional Government National relief Fund set of 8, in matching marginal blocks of 4 u.m. (m on margin). (32) Cat. £100 {UM} US2 ..	£35
				14425	786A-901	1945-46 Provisional Government Mint coln on album pages, appears virtually complete, with 1945 (May) yellow & blue paper sets, (Sept) TUC set, (Oct) Relief Fund, 1945-46 Reconstruction set in tete-beche pairs mostly complete (12), 1946 Inflation Provisionals first set. (185) Cat. £425 {MH} US2 ..	£133
				14426	902-1065	1946-49 Republic virtually complete Mint/Used sets on stockpages, with 1947 Roosevelt Air set m, 1949 Pushkin MS m. (200) Cat. £300 {MX} US4 ..	£58
				14427	902-1065	1946-49 Republic virtually complete Mint or Used coln on album pages in clear sleeves, with 1946 Posthorn & Dove defin sets in blocks of 4 M, 1949 Pushkin MS imperf & perf M, 1949 Youth Festival MS M & U, etc. (100s) Cat. £500 {CC} US2 ..	£118
				14428		1947 Roosevelt u.m. mini sheets and sheetlets, with the set of 8 in 2 mini sheets plus 8 sheetlets with blocks of 4 tete beche. One of the sheetlets is damaged due to adhesion. Also the set of 8 stamps in 6 blocks of 4 and 2 strips of 3. SG catalogue does not list these but sheets stated to cat \$950 in Scott. Scarce. (10 sheets + 40 stamps). {UM} US ..	£267
				14429		1947 Roosevelt - back of the book set, not listed in SG, in fine u.m. blocks of 9. Not included in SG but listed by Scott and Michel. (72) {UM} US ..	£89
				14430		1947 Roosevelt u.m. mini sheets and sheetlets, with the set of 8 in 2 mini sheets plus 8 sheetlets with blocks of 4 tete beche. Not included in SG catalogue but stated to cat \$950 in Scott. Scarce. 10 sheets. {UM} US ..	£334

Lot No	Cat No	Description	Estimate	Lot No	Cat No	Description	Estimate
Hungary - continued				Hungary - continued			
14431		1947 Roosevelt souvenir sheet pair u.m. the postage sheet has some small marginal marks, also set of 8 m.m. with heavy h/r (not listed in SG, Michel 965-992, Block 10/11) (10) {UM} US2	£70	14474	MS1512a	1958 Brussels Int Exhib MS magenta fine m.m. Cat. £65 {MH} US4	£15
14432		1947 Roosevelt Souvenir sheets(both) and sheetlets of four(8) fine unmounted mint, not listed by SG, but catalogued \$950- in Scott {UM} US4	£310	14475	MS1512a	1958 Brussels International Exib perf MS, u.m. VF. Cat. £65 {UM} US2 ...	£20
14433	1005-1008	1947 Welfare Org's set of 4, in u.m. blocks of 4 VF. (16) Cat. £96 {UM} US2	£24	14476	MS1512a	1958 Air Brussels Int. Exhibition miniature sheet. Very fine u.m. Cat. £65 {UM} US6	£16
14434	1015a	1947 Stamp Day 30fi sheetlet of 4, u.m. Cat. £120 {UM} US2	£32	14477	MS1533ab	1958 Philatelic Congress MS perf 11, Fine m.m. Cat. £110 {MH} US2 ..	£26
14435	1015a	1947 Stamp Day 30fi orange-brown sheetlet of 4, u.m. VF. Cat. £120 {UM} US2	£32	14478		1961-69 Collection of u.m. sets and mini sheets on album leaves. Appears to be a good degree of completion with some good sheets. Few 100's. Cat. £700 {UM}	£275
14436	1036b	1948 Re Opening of Chain Bridge 3fo blue mini sheet u.m. Cat. £200 {UM} US	£76	14479	1794a	1962 Space Flights mini sheet u.m. plus imperf variety (2 sheets) {UM} US	£18
14437	1048a	1948 National Philatelic Exhibition Globe mini sheet u.m. Cat. £90 {UM} US	£31	14480	2150-2158	1966 BUTTERFLIES - set of 9v, 1f to 80f in horizontal pairs, UM. Cat. £18 {UM} US4	£9
14438	MS1036a/b	1948 Air Budapest Chain Bridge MS pair, Fine l.m.m. (2) Cat. £400 {MH} US2	£118	14481		1971-8 Collection of sets and mini sheets on album leaves. Appears to be fairly complete u.m. for the period 1971-78. Cat. £480 {UM}	£180
14439		1949 UPU set, and 1950 3f sepia and carmine from min sheet, on separate illust. FDCs to USA, pencil and typed address respectively, fine. {C} US5 (B)	£13	14482	2918-2924	1974 BUTTERFLIES - set of 7v, 40fi to 6fo in blocks of 4. Top 2 lightly mm, bottom 2 UM. Cat. £38 {MH} US4	£15
14440	1036a	1949 Re Opening of Chain Bridge 2fo red mini sheet u.m. Cat. £200 {UM} US	£76	14483	1-N43	BANAT BACSKA Almost complete M local ovpts on Hungarian stamps, with Turul 50f U, War Charity, Harvester to 35f M, Parliament incl 50f U, 3k M, Harvester 'Magyar Posta' trio M, Republic ovpt incl 4f red ovpt M, 10f U, 20f M+U, 40f red ovpt M, Parliament 2k M, Postage Due set M, good range though not expertised. (61) Cat. £690 {MH}	£240
14441	1053a	1949 Pushkin mini sheet (cat £26) plus imperf variety, not listed by SG, both u.m. {UM} US	£25	14484		BARANYA 1919 Serbian occupy of Baranya various ovpts & surch on Hungarian stamps, largely complete range mostly M & some U, displayed on album pages with numerous varieties identified, from Turuls, Harvester incl 35f M x 2, 40f M, Parliament, Charles & Zita, Republic ovpts, etc. (130) Cat. £360 {CC}	£125
14442	1053a	1949 Pushkin miniature sheet perf and imperf fine unmounted mint {UM} US4	£62	14485	18a	BARANYA 1919 Hungary 40f olive-green with Serbian occupy ovpt type B, l.m.m. not expertised. Cat. £180 {MH}	£60
14443	1072	1949 UPU 3 Forint mini sheet perf fine u.m. Very minor gum wrinkling to reverse. Cat. £950 {UM} US	£312	14486		SZEGED 1919 Selection of ovpt vals Mint +/- Used, with Harvesters incl 20f M+U, War Charity, Express & Postage Dues, the stamps are not expertised. (17) Cat. £175 {MX}	£60
14444	1077a	1949 Chain Bridge Centenary mini sheet fine u.m. Very slight gum crease bottom left, not showing on the front. Cat. £800 {UM} US	£285	14487		TEMESVAR 1919 Temesvar & Timisora ovpt stamps range, incl Harvester 30f on 2f M block of 15 with inv ovpt (SG 3a) and Express 3k on 2f M block of 8 with inv ovpt (SG 10a), the stamps are not expertised. (52 & 2 blocks) {CC}	£100
14445	1077a	1949 Chain Bridge miniature sheet perf fine unmounted mint Cat. £800 {UM} US4	£124	HUNGARY - ROMANIAN OCCUPATION (DEBRECEN)			
14446	1078	1949 Air Stamp Day sheetlet of 4, u.m. VF. Cat. £90 {UM} US2	£32	14488	13	1919 Hungary Harvester 10f with numbers in white, with Rumania Occup ovpt in blue, fresh M, with various expert marks on reverse incl Werner. Cat. £95 {MH}	£38
14447	MS1053a	1949 Pushkin MS imperf + perf, u.m. VF. (2) Cat. £52 {UM} US2	£18	14489	1-D82	1919 mostly complete coln of oval Romanian occupy ovpts on Hungarian stamps M &/or U, neatly displayed on album pages, from Turul 2f x 3 M/unused, 3f M, 6f M+U, War Charity 2f +2f M & 3f +2f U (SG 4-5), Harvester incl 15f U (white numbers SG 14), 20f M, Parliament incl 3k red ovpt M, blue ovpt M x2, Charles & Zita incl 15f red ovpt M, 25f black ovpt U, stamps inscribed 'Magyar Posta' Harvesters, Republic ovpts incl Parliament 2k M, 3k blue ovpt M, Postage Due incl red & green 1f M, 12f M, Postage Due Republic ovpt set M, one or two with expert marks, generally very good condition. (100) Cat. £1760 {CC}	£610
14448	MS1072	1949 UPU 3 forint mini sheet u.m. Small crease bottom left and some gum wrinkling to reverse, but a presentable copy. Cat. £950 {UM} US ..	£200	14490	27b	1919 Hungary Parliament 3k, with Rumania occupy ovpt in black M with h/r. Cat. £180 {MH}	£55
14449	MS1072	1949 UPU 3 Forint mini sheet perf fine u.m. Cat. £950 {UM} US	£334	14491	3	1919 Hungary Turul 6f, with Rumanian Occup ovpt in red, fresh M, various expert marks on reverse incl Werner, Biro, etc. Cat. £44 {MH}	£18
14450	MS1072	1949 Pair of UPU 3 forint mini sheets, with both perf and imperf varieties. Perf sheet is very fine u.m. The scarce u.m. imperf sheet has a tiny nick top right. Cat. £1900 {UM} US	£445	14492	33-38	1919 Hungary Charles & Zita issues with Rumania occupy ovpt range, incl 10f, 15f red ovpt, 20f red, black & blue ovpts, 25f red & blue ovpts, 40f & 50f, all M and not expertised. (9) Cat. £310 {MH}	£90
14451	MS1077	1949 Centenary of Budapest Chain Bridge perf MS, u.m. VF. Cat. £800 {UM} US2 (image available online only)	£251	14493	D77-D82	1919 Rumania occupy on Hungary Postage Due set with further Republic ovpt, Used set to 50f. (6) Cat. £110 {U}	£30
14452	1069-1648	1949-60 People's Republic Mint or Used coln on 80 various album pages in plastic sleeves, virtually complete from 1949 UPU set, with better noted, incl 1950 Philatelic Museum 60fi & Air 2fo M, 1950 Peace set M, 1951 First Stamps set M, 1951-58 Buildings set M, 1953 Football ovpt 2fo u, 1954 Phil Exhib MS M, 1955 Air M, 1958 TV MS M, 1958 Sports set U, 1958 Philatelic Congress MS M, then through to 1960 Castles U, attractive and colourful coln, also a few later stes & MS. (100s) Cat. £1400 {CC} US2	£329	14494	65-D99	1920 Romanian occupy circular ovpts on various issues Mint, incl Eagles & Views, War Charity & Postage Dues. (39) Cat. £95 {MH}	£35
14453	1066-2043	1949-64 People's Republic comprehensive looking Mint/Used sets in large stockbook (damaged), mostly complete with large number of complete sets & some MS, many better noted, incl 1950 Museum pair m, 1950 Propaganda set u, 1951 1st Stamps u, 1952 Stamp Day m, 1953 Stalin MS m, Football ovpt u, 1955 Air 50fo m, 1958 Table Tennis u, Flowers MS m, continues to 1964 Hunting set m, a valuable collection. (Many 100s) Cat. £1650 HEAVY/OVERSIZE LOT - OVERSEAS SHIPPING SURCHARGE APPLIES {MX} US4	£340	ICELAND			
14454	1072	1950 UPU miniature sheet perf unmounted mint, a few light tone spots on reverse Cat. £950 {UM} US4	£124	14495	147-9	Overprints trio f.u. Both 10k vlues have Tollur cancels and priced as such. Cat value £1250 with normal cancels (3) Cat. £275 {U} US3 (image available online only)	£85
14455	1072	1950 UPU miniature sheet imperf unmounted mint, minor gum creasing Cat. £950 {UM} US4	£162	14496	195-200	Waterfalls set m.m. Cat. £160 {MH} US3	£51
14456	1082A-1095A	1950 5 Year Plan wmk shields, u.m. VF. (14) Cat. £325 {UM} US2	£118	14497	26-33	Arms vals to 25a incl 20a both shades & 1901 large 3a, FU. (9) Cat. £187 {U}	£56
14457	1156a	1950 Jozef Bem mini sheet u.m. Cat. £90 {UM} US	£27	14498	3	8 sk mint no gum, corner fault Cat. £375 {MH} US3	£48
14458	MS1072	1950 75th Anniv of UPU MS imperf, l.m.m. Fine. Cat. £950 {MH} US2 (image available online only)	£188	14499	96-101	Sigurdsson set f.u. (6) Cat. £85 {U} US	£31
14459	1198-9	1950-51 1951 Stamps Centenary (2) plus 1950 Philatelic museum m.m. Cat. £97 {MH} US9	£22	14500	1	1873 2 Sk. Centred left m.m. Hinge remains, but a reasonable copy. Cat. £1200 {MH} US3 PH Plate 31	£137
14460	1197-1199	1951 80th Anniversary of first Hungarian stamps, set of 3 v.fine used Cat. £55 {U} US2	£16	14501	1	1873 Arms 2sk blue, U with indistinct cancel, centred SW and a few blunt perfs, useful example of SG No.1. Cat. £2250 {U} PH Plate 31	£500
14461	1199	1951 LEGIPOSTA set of miniature sheets imperf(3) fine unmounted mint Cat. £400 {UM} US4	£94	14502	2	1873 Arms 4sk carmine perf 14 x 13½, fresh f.u. with large part cds, corner perf crease & centred to top. Cat. £1000 {U} US PH Plate 31 ..	£222
14462	1199a	1951 Stamp Anniversary set of 3 perf mini sheets u.m. Cat. £400 {UM} US	£142	14503	2	1873 4sk carmine perf 14 x 13½, fresh FU with central Reykjavik cds, centred SW and a tiny tear on one edge, attractive example. Cat. £1000 {U} PH Plate 31	£250
14463	MS1199a	1951 80th Anniv of First Stamp perf MS set of 3 u.m., 2 of the sheets have small adhesion marks on the gum o/w VF. (3) Cat. £400 {UM} US2	£94	14504	2	1873 4sk carmine perf 14 x 13½, U with cds, damaged space-filler. Cat. £1000 {U}	£100
14464	1235	1952 Budapest Philatelic Exhib ovpt 60fi, in corner marginal u.m. block of 4 VF. (4) Cat. £440 {MH} US2 (image available online only)	£172	14505	3	1873 8sk brown, FU with clear REYKJAVIK cancel, centred NW and top left corner with loose creased corner, o/w good example. Cat. £1100 {U} PH Plate 32	£220
14465	1333	1953 Hungarian Football Victory at Wembley, very fine used Cat. £43 {U} US2	£16	14506	4	1873 16 skilling yellow with a Swiss certificate. It has been cleaned of staining and has some ragged perfs, but a very presentable copy of a rare stamp. Cat. £2750 {U} US3 PH Plate 32	£512
14466	1333	1953 Air Wembley Football ovpt 2f, in u.m. marginal block of 4 VF. (4) Cat. £200 {UM} US2	£78	14507	4	1873 16sk with certificate m.m. Cat. £1500 {MH} US3 PH Plate 32 ...	£443
14467	MS1281a	1953 Death of Stalin 2fo MS, u.m. VF. Cat. £70 {UM} US2	£27	14508	5	1873 Arms 3sk grey perf 12½, Used with large part cds, damaged at bottom though a useful space filler. Cat. £1500 {U} US PH Plate 32 ...	£134
14468	MS1281a	1953 Death of Stalin 2fo MS, m.m. Cat. £70 {MH} US2	£22	14509	5,7	1873 Perf 12½ 3sk filler, with no gum and corner fault (cat £550), plus 16sk m.m. Cat. £700 {MH} US3	£82
14469		1953-56 1957 UPU Presentation Album containing contemporary u.m. issues, incl 1953 Costumes, 1955 Bartok 1fo with se-tenant ticket, unusual album. (59) Cat. £200 {UM} US	£71				
14470	1411a	1955 State Printing Works mini sheet u.m. Cat. £70 {UM} US	£25				
14471	MS1411a	1955 Printing Works perf MS, u.m. VF. Cat. £90 {UM} US2	£28				
14472	1498a	1958 TV Service 2 ft. mini sheet u.m. Cat. £80 {UM} US	£25				
14473	1512a	1958 Costume 10 forint mini sheet u.m. Cat. £65 {UM} US	£22				

Plate 35



MAINTAIN YOUR POST-FREE STATUS – WIN £50+ EACH AUCTION

Plate 36



15583



15608 *



15662 *



15664 *



15665 *



15666 *



15667 *



15668 *



15669 *



15670 *



15671 *



15682 *



15688 *



15694 *



15702 *



15672 *



15673 *



15675 *



15698



15677 *



15679 *



15695 *



15697



15705 *



15711



15712



15713



15714



15715



15716



15718



15738



15747 *



15755 *



15758



15762



15706



15727



15763



15764



15765



15792 *



15796 *



15891



15897



15900 *



15901



15904 *



15906 *



15907 *



15909 *



15910 *



15916 *



15954 *



15956



15942



15962



15963

Plate 37



NO BUYER'S PREMIUMS, NO PAYMENT CHARGES – CAN SAVE YOU UP TO 27%

Plate 38



16633 *



16643



16646 *



16653 *



16661 *



16695



16733 *



16735



16736 *



16737



16738



16739



16748 *



16749



16750



16752 *



16758



16760



16771 *



16774 *



— 16787 * —



16788 *



16795 *



16837 *



16839 *



16840 *



16813 *



16814 *



16815 *



16888



16894



16895



16897



16899



16909



16914



16915



16916 *



16964



16965



16966



16969



16971



16974



16975



— 16977 * —



16978 *



16987 *



16992



16995 *



16997 *



16999



17009



17010



17011



— 17080 * —



17074 *



17149 *



17150



17151



17152 *



17154 *



17187



17248



17264



— 17260 * —



17273 *



17334



17345



17357



17377



17382



17384

DO YOU HAVE A VALUABLE COLLECTION FOR SALE? CONTACT US

Plate 39



MAINTAIN YOUR POST-FREE STATUS – WIN £50+ EACH AUCTION

Plate 40



18029 * 18050 18062 18066 * 18071 18086 * 18092 18097 *



18106 18107 * — 18111 * — 18117 18535



18124 18129 * — 18224 * — 18545 18548



18118 * 18153 * 18208 23802 18558 18607



18570 18585 18592 18610 18611 18622 *



18613 18627 * 18640 * 18642 * 18645 * 18732



18666 18686 — 18703 * — 18743 18749 * 18762



18763 18770 18771 18772 18773 18844 * 18856 * 18861 *



18866 18868 18869 * 18879 * 18912 *

Plate 41



18915 * 18916 * 18974 18954 18955 18966 18975 18977



18978 18979 18980 18981 18982 18985 18986 18993 18999



19008 19019 19020 19021 19027 19033 19040 * 19060



19067 19068 19069 19101 19111 19137 *



19139 19140 19142 * 19145 19146 * 19157 * — 19173 * —



19158 * 19174 19187 * 19228 19233 19376 19423 19435 *



19041 * 19070 19071 19072 19088 19091 19125 — 19244 * —



19439 19442 * 19459 19476 * 19480 19516 19522 19561



19517 19518 19526 19548 19556 19557 19558 19560

NO BUYER'S PREMIUMS, NO PAYMENT CHARGES – CAN SAVE YOU UP TO 27%

Plate 42



19747



19749



19722



19724



19721



7825 *



19727



19728



19730

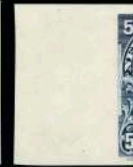

19731



19754



19760 *



19756



19763 *



19767 *



19768 *



19771 *



19773



19774



19775



19776



19804



19800



19814 *



19839



19851 *



19857 *



19861 *



19877



19881



19882



19885



19886



19888



19889



19890



19880



19891



19894

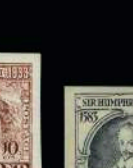

19916

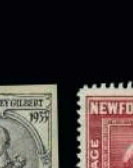

19990



19901 *



19917

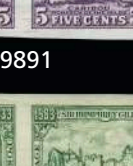
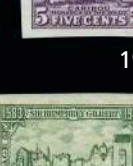

19918



19954

DO YOU HAVE A VALUABLE COLLECTION FOR SALE? CONTACT US

Plate 44



20543 20575 20606 20612 * 20614 * 20632 20682



20677 20683 * 20689 * 20781 20784 * 20858 20908



20910 * 20925 20940 20951 20952 * 20953 20963 20995



20967 20971 20993 * 20997 20998



21000 21005 21009 21010 21040 * 25696 * 21146 *



21074 * 21147 * 21148 * 21181 * 21185 *



21141 21206 * 21207 * 21208 * 21302



21209 * 21210 * 21226 * 21309 21312



21340 * 21341 * 21344 21349 * 17938 * 21378 * 21379 * 21380 *

Plate 45



21407 *



21548



21636 *



21801 *



21814



21402



21428



21429



21723



21777



21795 *



21800 *



21803 *



21832 *



21833 *



21834 *



21844 *



21935



21936



21937



21796 *



21927 *



21928 *



21864 *



21868 *



21938



21939



21940



21943



21944



21947



21948



21949



21950



21951



21952



21956



22001 *



22004 *



22017



22018



22024 *



22026



22027



22028 *



22030



22056 *



22058



22072



22073



22082



22114 *



22121 *



22122 *



22129 *



22195



22198



22208



22241



22242



22246 *



22253 *



22255



22256



22457 *



22474



22475



22478



22479



22479



22269 *



22270 *



— 22272 * —



22275



22276



22283 *



NO BUYER'S PREMIUMS, NO PAYMENT CHARGES – CAN SAVE YOU UP TO 27%

Plate 46



22292 * 22307 * — 22308 * — 22312 22480



22314 22326 22375 * 22377 * 22420 22471 *



22481 22482 22483 22489 * 22497 22498 22508 * 22512 *



22514 22515 22518 * 22524 — 22745 —



22599 * 22614 * 22619 22645 22711 22947



22722 22753 22825 — 22965 —



22941 22968 22969 23018 23021 23038



23040 23060 23063 23098 * 23099 23131 *



23236 * 23247 23249 23250 23255 23256 23257 23267 23293



23294 23295 23296 23298 23299 23302 23308 23309 23313

DO YOU HAVE A VALUABLE COLLECTION FOR SALE? CONTACT US

Plate 47



23315 23318 23320 23322 — 23328 —



23334 23335 23336 — 23345 * — 23347 23348 23349 23355



23359 23361 23367 23368 23372 23373 23374 23386 23390



23392 23395 23406 * 23453 * 23546 23581 *



23427 — 23467 * — 23470 — 23556 —



— 23554 * — 23591 * 23615 *



23583 * — 23584 * —



23582 * 23585 * 23603 * 23605 *



23602 23611 * 23626 23621 — 23622 — 23624 * 23627

MAINTAIN YOUR POST-FREE STATUS – WIN £50+ EACH AUCTION

Plate 48



23628 23634 23654 * 23666 * 23669 23681 23689 * 23692 * 23696



23702 23708 23740 * 23749 * 23750 23756 23776 * 23796



23799 23800 23801 23804 23805



23806 23808 23809 23810 23811 23812



23813 23827 23829 23835 23836 23838 23843 *



23820

23803



23832 *



23856

23814

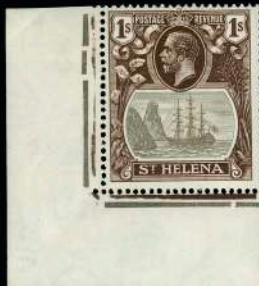

23844

23847



23849

23850



23858 *

23826



24019

24089 *



24097

Plate 49



NO BUYER'S PREMIUMS, NO PAYMENT CHARGES – CAN SAVE YOU UP TO 27%

Plate 50



DO YOU HAVE A VALUABLE COLLECTION FOR SALE? CONTACT US

Lot No	Cat No	Description	Estimate	Lot No	Cat No	Description	Estimate
Iceland - continued				Iceland - continued			
14510	7	1873 Arms 16sk, Used with part 'REYKJAVIK' (remained) cds, probably reperfed on 2 sides, handsome space filler. Cat. £600 {U} US	£53	14548	64-65	1902-03 opt on 50a 100a perf 14x13½, FU & well centred. (2) Cat. £205 {U}	£75
14511	7	1873 16sk yellow perf 12½, U with large part REYKJAVIK cancel, centred a little NE, damaged space-filler. Cat. £600 {U}	£60	14549	64d-65d	1902-03 Arms opt 50a and 100a perf 14x13½, both with inverted frame, FU and good centring. Cat. £205 {U}	£60
14512	7	1873 16sk yellow perf 12½, FU with large part REYKJAVIK cancel, centred a little to E and damage to bottom left corner. Cat. £600 {U}	£90	14550	65	1902-03 opt on 100a perf 14x13½, FU, centred a little NE. Cat. £75 {U}	£23
14513	O10	1873 Official 8sk mauve perf 14 x 13½, a little faded and damaged corner, good space filler. Cat. £650 {O} US	£116	14551	66/80	1902-03 3a yellow to 50a carmine & blue, one of each value very fine used (10) Cat. £262 {U} US2 (image available online only)	£78
14514	O10	1873 Official 8sk mauve, U with small part cancel, centred a little to W, repaired bottom left corner. Cat. £650 {O}	£100	14552	66-80	1902-03 opt 9 vals perf 12½, incl 4a, 16a, 40a & 50a, FU useful range. (9) Cat. £245 {U}	£75
14515	o8	1873 4sk Official f.u. Cat. £450 {U} US3	£68	14553	43-55	1902-04 King Christian IX set to 5k, fresh f.u., odd low val with light toning, ave centring and 5k good. (13) Cat. £350 {U} US	£93
14516	O8,O10	1873 Officials - 4 skilling perf 12½ no gum and 8 skilling m.m. (small perf fault) Cat. £710 {MH} US8	£43	14554	43-55	1902-04 King Christian IX defin set to 5k, FU and mostly well centred, the 50a has some staining. (13) Cat. £350 {U}	£120
14517		1873-1912 M/U/unused coln with some duplicated vals, from 1873 4s unused, King Christian IX vals, 1907 2 Kings vals incl 6a M (thin), etc, mixed condition. (62) Cat. £450 {MX}	£90	14555	43-55	1902-04 King Christian IX set of 13 to 5Kr, very fine used. Cat. £350 {U} US2 PH Plate 32	£110
14518	11-13,16	1876 Numeral Definitives values to 40 aur m.m. Cat. £625 {MH} US3	£170	14556		1902-18 1902 Official set of 7, 1907 Official set of 8 & 1918 Official 15a, all Fine Used. (16) Cat. £139 {O} US	£44
14519	13	1876 Arms 5a blue perf 12½, FU with cds, centred a to NE, some trimmed perfs on one side and light tone spots, good space filler. Cat. £700 {U}	£105	14557		1902-18 Used coln of Heads issues with duplication of some vals, from 1902-04 King Christian IX vals, 1902 Official set, 1907-08 2 Kings vals incl 16a, 1912 King Frederik vals to 2k, 1914-18 King Christian X vals to 20a (5), 1918 Official 15a, useful range. (125) Cat. £650 {U}	£200
14520	13	1876 Arms 5a blue perf 12½, U with part cds, small tear on left and small thins, useful space-filler. Cat. £700 {U}	£105	14558	43-55	1902-4 King Christian Definitives set m.m. (13) Cat. £275 {MH} US3	£96
14521	18	1876 New currency 20a pale lilac perf 14 part cds cancel, well centred faint surface rub. Scarce Cat. £550 {U} US3 PH Plate 32	£204	14559	81-95	1907 Double Head part set to the 5k (excl. 50a SG92). Ranging from very fine l.m. to h/r. The key stamps in set being 5a m.m with h/r, 6a fine l.m. 10a fine looking h/r. 5k h/r. (14) Cat. £550 {MH} US7 (image available online only)	£81
14522		1876-1900 Official range with some shades, 1876-95 perf 14 x 13½ range to 50a & 1896-1900 perf 12½ 3a & 4a, all f.u. with cds. (10) Cat. £515 {O} US	£160	14560	o99-o106	1907 Officials - 2 Kings set m.m. Cat. £75 {MH} US3	£21
14523	15-33	1876-1900 New currency range all cds used & taken as the cheapest shade, 6a grey, 10a carmine, 16a yellow brown. Colour change 3a yellow, 20a blue & 40a mauve (few missing perfs). Perf 12½ 4a grey & rose, 5a green & 25a blue & yellow brown. (9) Cat. £265 {U} US3	£68	14561	o99-o106	1907 Officials set plus SG o116 f.u. Cat. £111 {MH} US3	£34
14524	O21-24, 36-7	1876-1900 Official issues all cds f.u. perf 14 5a light brown, 10a blue, 16a carmine red & 20a yellow green. Perf 12½ 3a yellow SGO36 & 4a grey SGO37. (6). Cat. £200 {U} US3	£82	14562	O99-O106	1907 Official double heads set to 20a, FU and fair centring. (7) Cat. £65 {O}	£23
14525		1876-1936 Officials coln, from 1876-95 vals to 50a U/Unused (most with faults), 1902 Christian IX set U, 1907 2 Kings set M/U, 1920-30 King Christian X set to 2k M/U, 1930 Parliament vals M, etc. (64) Cat. £540 {O}	£130	14563	O99-O106	1907 Official double heads set to 50a, FU. (8) Cat. £65 {O}	£23
14526		1876-95 New Currency Arms vals, 6a with slight toning, 10a, 16a & 40a with slight toning and creased perfs, all U with cds, ave centring. (4) Cat. £345 {U} US	£89	14564	81-95	1907-08 King Frederik VIII set to 5k, fresh f.u., 5a has odd tone spot and some o.g. o/w good. (15) Cat. £500 {U} US	£156
14527	15a-19	1876-95 Arms perf 14 x 13½ FU range (ex 5a), incl 6a x 10, 10a x 21, 16a x 2, 20a & 40a, condition generally good with clear cds, useful lot for sorting shades, papers, etc, c/v circa £1200. (35) {U}	£300	14565	81-95	1907-08 2 Kings defin set to 5k, FU with cds cancels, the 50a has a tiny edge tear, the 5k is expertised by 'Senf, Leipzig' on the reverse. (15) Cat. £500 {U} PH Plate 32	£175
14528	O20a/O22a	1876-95 Official 3a orange-ochre & 10a blue, both Unused with imperfections. (2) Cat. £109 {O}	£25	14566	81-95	1907-8 Christian and Frederik Definitives set m.m. A few centred left and right (15) Cat. £600 {MH} US3	£164
14529	o20-o25	1876-95 Officials values to 50a m.m. Cat. £186 {MH} US3	£28	14567	81-95	1907-8 Frederik and Christian set f.u. (15) Cat. £550 {U} US3 PH Plate 32	£150
14530	O20-O25	1876-95 Official set with additional shades, incl 3a x 2, 5a x 3, 10a x 4, 16a x 4, 20a x 2 & 50a, FU generally good condition. (16) Cat. £930 {O}	£230	14568	96-101	1911 Jon Sigurdsson set to 5k, fresh f.u. (7) Cat. £75 {U} US	£23
14531	O25	1876-95 Official 50a dull lilac, lightly used, centered to left. Fresh & fine Cat. £90 {U}	£32	14569	96-101	1911 Jon Sigurdsson set to 25a, FU & well centred, the 25a has some slightly toned perfs. (6) Cat. £75 {U}	£23
14532	14	1878 Arms 5a blue perf 14 x 13½, fresh FU, centred a little to E, comes with Lasse Nielson photo cert 'good example, without repair'. Cat. £850 {U} PH Plate 32	£250	14570	96-101	1911 Jon Sigurdsson set of 6 very fine used. Cat. £75 {U} US2	£24
14533	14	1878 Arms 5a blue perf 14 x 13½, FU with REYKJAVIK cds, centred a to E, horiz crease. Cat. £850 {U} PH Plate 32	£150	14571	102-108	1912 King Frederik VIII set to 25a, fresh f.u. (6) Cat. £375 {U} US	£116
14534	18a	1881 Arms 20s indigo-lilac, fresh FU with part REYKJAVIK cds, well centred, comes with Lasse Nielson photo cert 'fine copy, genuine and without repair'. Cat. £900 {U} PH Plate 32	£270	14572	102-108	1912 King Frederik VIII set to 5k, FU & well centred. (7) Cat. £375 {U} PH Plate 32	£130
14535	20-25	1882 Definitives set, f.u. but 50 aur is centred high (6) Cat. £411 {U} US3 PH Plate 32	£103	14573	102-108	1912 Embossed part set of 6 (excl 2k SG107) the 5k has a small thin top right otherwise fine m.m. (6) Cat. £250 {MH} US7 (image available online only)	£34
14536	20b,23 & 24	1882 Colour change values 3a brownish orange heavy m.m. h/r with dealer mark. 40a pale purple m.m. h/r. 50a carmine & blue m.m. with tone spot. (3) Cat. £340 {MH} US7 (image available online only) ..	£42	14574	102-108	1912 King Frederik VIII set of 7 very fine used. Cat. £375 {U} US2 PH Plate 32	£118
14537		1882-1902 Used Arms issues coln with some vals duplicated, from 1882-95 40a, 1896-1900 vals to 25a (2), 1896-1900 Official set, 1902-03 opt, 1902 Official opt, incl perf 14x13½ 16a (2), 20a & 50a, some typical mixed condition though high c/v. (62) Cat. £980 {U}	£290	14575	102-8	1912 Frederik Portrait set v.f.u. (7) Cat. £400 {U} US3 PH Plate 32 ..	£103
14538		1882-1941 Part complete Mint/Used coln on stockpages, some mixed condition from early Arms, Heads, Double Heads, 1911 Jon Sigurdsson set U, King Christian X 1920 range to 2k (2), 1921-22 25a U, 1921-30 surch vals, 1930 Parliament Air 1k M, through to 1941, c/v circa £1000. (190) {MX}	£300	14576	109-115	1914-18 King Christian X defin set to 20a, fresh f.u. (7) Cat. £160 {U} US	£50
14539		1882-1989 small bundle of loose cards & p/c, from 3 King Christian IX unused postal stationery cards, 1938 Leif Eiriksson MS on FDC to USA & block of 3 from MS on FDC to USA, most are 1950s to 1980s illus FDC incl Europa, sets, MS, etc. (84) {C}	£100	14577	109-15	1914-18 Wmk. Multiple cross set m.m. Some hinge faults. Cat. £325 {MH} US3	£96
14540	20-25	1882-95 Arms FU range perf 14 x 13½, incl 3a x 7, 5a x 15, 20a x 6, 40a x 6, 50a & 100a, condition generally good with superior cancels, useful lot for sorting shades, c/v circa £1650. {U}	£400	14578	116-131	1920 King Christian X set to 5k (ex 20a), FU though a couple with Tollur cancels. (15) Cat. £100 {U}	£20
14541	23	1882-95 40a pale purple, very fine used Cat. £55 {U}	£22	14579	116-31	1920 Christian X Definitives set m.m. Key value 2k is thinned and no gum. Cat. £800 {MH} US3	£153
14542	24a-25a	1882-95 Arms 50a carmine & blue and 100a dull purple & bistre perf 14x13½, both with inverted frame, FU, the 50a has a small crease. Cat. £230 {U}	£60	14580	126,129-30	1920 Definitives key values with 30a, 1k and 2k m.m. Cat. £465 {MH} US3	£96
14543	20-23	1882-97 Numeral Definitives values to 40 aur m.m. Cat. £655 {MH} US3	£170	14581	O132-O141	1920-30 King Christian X Official set to 5k, FU. (10) Cat. £80 {O}	£28
14544	20-25	188-95 Arms in New Colours, one of each value f.u., condition generally good, 100a well centred. (6) Cat. £360 {U} US	£111	14582	o137-9	1920-30 Officials key values 20a,50a and 1k m.m. Cat. £138 {MH} US3	£44
14545		1902 Official opt perf 14 x 13½ 16a & 50a, f.u. (2) Cat. £120 {O} US ..	£36	14583	O140-141	1920-30 Officials 2kr blue & black & 5kr red brown & black very fine used, plus 10kr on 5kr (two Kings) & 10kr black & yellow green, these two with 'Tollur' cancels. Very clean lot(4) Cat. £119 {U}	£43
14546	o81-o87	1902 Officials set f.u. (7) Cat. £46 {U} US3	£10	14584		1920-47 Used coln on stockpages with some duplication, some Tollur cancels noted, from King Christian X vals to 5k, 1921-30 surch vals, 1922 Official 2k (2), 1925 Views incl 35a (12), 1930 Parliament vals to 2k (small thin), 1930 Parliament Official 15a, 1931-37 King Christian vals to 2k (4, 2 with Tollur canc), through to 1941 Snorri Sturluson set, useful range with high c/v. (220) Cat. £1475 {U}	£500
14547	63-64	1902-03 surch 1g on 40a & 1g on 50a perf 14 x 13½, both FU. (2) Cat. £230 {U} US	£71	14585		1920-65 A very fine used collection on old leaves, from 1920 definitives & a range of 1921 opts; then mainly complete sets through to 1960's, with a few Officials at the back. Above average condition throughout (306) {U} US2	£235
				14586		1920-98 Mint/Used coln in large stockbook (damaged), the earlier years from King Christian X are less complete and with some duplicated vals, mixed sets, etc, then more complete sets and MS from 1960s, good lot for sorting, c/v circa £900. (100s) HEAVY/OVERSIZE LOT - OVERSEAS SHIPPING SURCHARGE APPLIES {MX}	£300
				14587	136133-36	1921 10a 20a 25a & 40a Head Type I colour change values (excl 5a SG132) m.m. with h/r Cat. £145 {MH} US7 (B)	£15
				14588	137-46	1921 Surcharge Locally short set to 1k on 40a. Nice clean group m.m some with minor gum disturbance which barely detracts. The 1k is fine centred N. (11) Cat. £300 {MH} US7 (image available online only)	£53
				14589	132-136	1921-22 King Christian X new colours set to 40a blue, FU. (5) Cat. £65 {U}	£23
				14590	132-6	1921-22 Definitives colour change set m.m. Cat. £160 {MH} US3	£34

Lot No	Cat No	Description	Estimate
Iceland - continued			
14591	137-150a	1921-30 Local Surcharges set m.m. ex rare SG 149 (14 of 15) Cat. £1300 {MH} US3 PH Plate 32	£375
14592	137-150a	1921-30 surch set of 15, FU the 10k on 50a, 10k on 1k & 10k on 5k have Tollur cancels. (15) Cat. £490 {U}	£170
14593	O151-152	1922 Official ovpt on 2k & 5k, FU. (2) Cat. £110 {O}	£38
14594	O151a,152	1922 Official opt 2k cerise (14mm opt) & 5k yellow brown. Both very fine used Cat. £305 {U} US2 PH Plate 32	£94
14595	o151-o153	1922 Official overprints, 5k with Reykjavik cancel f.u. Cat. £342.5 {U} US3	£103
14596	151-5	1925 pictorial set to 50a (off-centre) ex. 10a, m.m. (4) Cat. £260 {MH} US9 (image available online only)	£26
14597	151-5	1925 Views set m.m. (5) Cat. £350 {MH} US3	£116
14598	151-5	1925 Views set m.m. 50 aur has no gum (5) Cat. £350 {MH} US8	£41
14599	151-53	1925 Air 3 low values 7a green, 10a brown & 20a scarlet, m.m. with h/r (3) Cat. £165 {MH} US7 (image available online only)	£24
14600	156-157	1928-29 Air ovpt pair, FU. (2) Cat. £111 {U}	£36
14601	156-157	1928-29 Air overprint pair, very fine used Cat. £111 {U} US2 (image available online only)	£39
14602	157	1929 Air ovpt 50a claret & grey, fresh m.m. with h/r. Cat. £65 {MH} US	£20
14603		1930 Officials values to 30a used/ c.t.o. Cat. £172 {U} US3	£28
14604		1930 'Parliamentary Millenary Celebration' issue, the set of five fine mint. (SG 174/8, Cat £200) {MH} US7 (image available online only)	£34
14605		1930 Official ovpt on Parliament vals to 40a, fresh f.u. (8) Cat. £312 {O} US (image available online only)	£85
14606		1930 Parliamentary Millenary part set of 13 values 3a-35a SG158-66. 40a as marginal u.m. block of 4 SG167. 1k 5k & the 10a triangular Air SG169, 171 & 173. m.m. (12 + block of 4) Cat. £225 {MH} US7 (image available online only)	£37
14607	154-73	1930 Parliamentary Millenary set m.m. (16) Cat. £400 {MH} US3 PH Plate 32	£137
14608	158-172	1930 Parliament Millinary 13 vals incl 20a, 50a, 1k, 2k, 5k and 10k, FU range. (13) Cat. £850 {U} PH Plate 32	£300
14609	158-73	1930 Parliamentary Millenary set v.f.u. with 10a air (16) Cat. £950 {U} US3 PH Plate 32	£290
14610	158-73	1930 Millenary set(16) superb used tied to pieces by PINGVELLIR special postmarks Cat. £850 {U} US6 (image available online only)	£181
14611	170	1930 Parliamentary Millinary 2k turquoise & blue-green, FU with most of cds. Cat. £170 {U}	£60
14612	170-171	1930 Millenary 2k & 5k both superb used Cat. £290 {U} PH Plate 32	£130
14613	173	1930 Parliamentary Millenary 10a blue & grey blue. Very fine used Cat. £65 {U} US2	£19
14614	174-178	1930 Parliamentary Air set to 1k, f.u. each with matched cds, superb. Cat. £350 {U} US PH Plate 32	£156
14615	174-178	1930 Parliamentary Millenary set of 5 superb used Cat. £350 {U} PH Plate 32	£130
14616	174-178	1930 Parliamentary Millinary Air set to 1k, FU with matching cds. (5) Cat. £350 {U}	£125
14617	174-77	1930 Air short set excl 1k SG178. Overall toned gum m.m. (4) Cat. £156 {MH} US7 (image available online only)	£19
14618	174-8	1930 Parliamentary Millenary Airs set m.m. Cat. £200 {MH} US3	£68
14619	175-176	1930 Air: Parliamentary Millenary 20a blue & yellow brown & 35a yellow brown & olive, very fine used Cat. £150 {U} US2 (image available online only)	£47
14620	177-178	1930 Parliamentary Millinary Air 50a & 1k, FU with matching cds. (2) Cat. £200 {U}	£70
14621	O174-183	1930 Official ovpts range 3a to 40a, FU. (10) Cat. £390 {O}	£135
14622	O174-183	1930 Official opt 'pjonustumerki' on 2a to 40a, very fine used (10) Cat. £390 {O} US2 PH Plate 32	£118
14623	o174-o179	1930 Millenary Officials set m.m. (16) Cat. £900 {MH} US3 PH Plate 32	£306
14624	O188	1930 Official ovpt on Parliament 10k lake & claret, FU with most of special h/s. Cat. £325 {O} PH Plate 32	£115
14625	O189	1930 Official ovpt 10a blue, fresh f.u. Cat. £120 {O} US	£40
14626	O189	1930 Official ovpt on Parliament Air 10a, FU. Cat. £120 {O}	£60
14627	179-181	1931 Zeppelin ovpt set to 2k, FU. (3) Cat. £375 {U}	£130
14628	179-80	1931 Zeppelin pair f.u. Cat. £290 {U} US3 (image available online only)	£89
14629	187	1931 10a chocolate Redrawn Head Type II m.m. with some gum disturbance, Cat. £140 {MH} US7 (image available online only)	£17
14630	192	1931 2k myrtle & sepia redrawn head Type II m.m. small crease top right corner. Cat. £275 {MH} US7 (image available online only)	£34
14631	195-200	1931 Gullifoss Falls set of to 75a, FU. (6) Cat. £43 {U}	£15
14632	195-200	1931 Gullifoss Falls part set excl 20a scarlet SG196. m.m. (5) Cat. £130 {MH} US7 (image available online only)	£22
14633	200	1931-2 Falls 75a, centred to right, fine m.m. Cat. £110 {MH} US5	£19
14634	200	1931-32 Falls 75a pale greenish blue, well centred, m.m. Cat. £110 {MH} US5	£19
14635	200	1931-32 Falls 75a, centred to SE, m.m. Cat. £110 {MH} US5	£19
14636	182-194	1931-37 King Christian defin set to 10k with both 1e, FU most have cds, 10k with light crease and blunt perf at one corner. (13) Cat. £300 {U} PH Plate 32	£100
14637	182-94	1931-37 Redrawn Definitives set m.m. (13) Cat. £1100 {MH} US3 PH Plate 32	£341
14638	193	1931-37 10k black and yellow-green, singles (8), pairs (3) and strip of 3, all with 'Tollur' cancels, fine. Cat. £323 {R} US5	£32
14639	208-213	1934 Air set to 2k, FU with cds cancels. (6) Cat. £75 {UM}	£26
14640	214-5	1935 Views pair with 1kr Hekla m.m. Cat. £87 {MH} US3	£28
14641	216-9	1935 Poet set m.m. Cat. £43 {MH} US3	£10
14642	O220-O222	1936 Official ovpt set of 3, FU. (3) Cat. £47 {O}	£17
14643	220-222	1937 Silver Jubilee set to 40a, FU. (3) Cat. £40 {U}	£15
14644	247,250	1939-43 Fish Definitives, the two key values SG 247 and 250, perf 14 x 1 1/2 u.m. Cat. £150 {UM} US3	£41

Lot No	Cat No	Description	Estimate
Iceland - continued			
14645	254-256a	1939-47 Thorfinn Karlsefni set with perf varieties incl 10k perf 1 1/2, FU. (6) Cat. £50 {U}	£17
14646	257-259	1940 World's Fair ovpt set to 45a, UM VF. (3) Cat. £84 {UM}	£42
14647	258-260	1940 New World's Fair set (ex 20a), FU. (3) Cat. £500 {U} PH Plate 32 ..	£175
14648	265-270	1944 Proclamation of Republic set to 10k, fresh FU. (6) Cat. £100 {U} ..	£35
14649	265-270	1944 Proclamation of Republic set of 6, very fine used Cat. £100 {U} US2	£32
14650		1944-2003 Extensive Used coln of singles, sets & MS in ring binder, substantially complete and with light duplication, from better sets incl 1947-52 Air, 1950-54 Views, 1952 Bjornsson, 1954 Hafstein, then appears mostly complete to 1990s and on to early 2000s with some gaps and seln to around 2012, 50+ years of stamps with c/v of over £800. (1000s) HEAVY/OVERSIZE LOT - OVERSEAS SHIPPING SURCHARGE APPLIES {U}	£300
14651		1944-92 mainly Used run-through coln on stockpages, largely complete from Republic issues, with 1947-52 Air set M/U, 1954 Hannes Hafstein set U, then through to 1992 Columbus MS U, good range with many complete sets, c/v circa £500. (100s) {U}	£175
14652	254a-256a	1947 Geyser (SG 230-1a) and Statue (SG 254-6a perf varieties) u.m. Cat. £205 {UM} US3	£61
14653	280-6	1948 Hekla set u.m. (7) Cat. £90 {UM} US3	£28
14654		1950 Definitives set including 25k Parliament high value u.m. Cat. £350 {UM} US3	£103
14655	303-07	1950 1k - 5k h/v's 1k & 5k m.m. h/r. 1k25 & 1k50 & 2k Lm.m. (5) Cat. £125 {MH} US7	£16
14656	275,77,79	1952 Airs 1952 key values u.m. (3) Cat. £62.25 {UM} US3	£14
14657	313-6	1952 President set u.m. Cat. £55 {UM} US3	£14
14658		1955-85 Collection of u.m. almost complete for the period 1955 to 1985 in a hingeless Scandinavian album. Cat. £510 HEAVY/OVERSIZE LOT - OVERSEAS SHIPPING SURCHARGE APPLIES {UM} US3	£123
14659		1983-2004 Almost complete UM MS coln from 1983 Stamp Exhib to 2004 Mythology just missing a couple of MS. Cat. £325 {UM}	£130
14660		1985-92 Collection of u.m. on hingeless leaves for the period 1985-92. Almost complete including mini sheets and blocks. Cat. £477 {UM} US3	£109
14661		1992-2004 almost complete coln of sets & singles on stockpages, from 1992 Sports set to 2001 Birds, also 2003 Police set to 2004 Xmas set, rarely offered. Cat. £775 {UM}	£350
14662	792-871	1992-96 Collection of u.m. on Stender pre printed leaves. Appears to be complete for the period with mini sheets. Cat. £337 {UM} US3	£82
14663	873-969	1996-2000 Collection of u.m. on Stender pre printed leaves. Appears to be complete for the period with mini sheets. Cat. £470 {UM} US3	£116
14664		1997-2015 mostly complete UM coln of sets, singles, MS, panes, etc, on stockpages, starts with 1997 Mail Planes sheet, incl 1999 Whales set & MS x2, 2011 Sigurdsson set & MS, through to 2015, c/v circa £2000. (100s) HEAVY/OVERSIZE LOT - OVERSEAS SHIPPING SURCHARGE APPLIES {UM}	£950
14665	972-1048	2000-2003 Collection of u.m. on Stender pre printed leaves. Appears to be complete for the period with mini sheets. Cat. £568 {UM} US3	£130
14666	SB57	2002 450k Stamp Booklet - Christmas, containing SG1034a x 10. Complete and in excellent condition. Cat. £23 {BK} US3	£8
14667	SB58	2002 450k Stamp Booklet - Summer Flowers, containing SG1040a x 10. Complete and in excellent condition. Cat. £23 {BK} US3	£8
14668	SB61/62	2003 600k & 850k Stamp Booklets - Europa, Poster Art, containing SG1051a x 10, SG1052a x 10. Complete and in excellent condition. Cat. £61 {BK} US3	£23
14669	SB63	2003 450k Stamp Booklet - Christmas, containing SG1059a x 10. Complete and in excellent condition. Cat. £20 {BK} US3	£8
14670	MS 1058-1164	2003-2007 Collection of u.m. on album leaves, apparently complete Cat. £700 {UM} US3	£170
14671	SB66/67	2004 650k & 900k Stamp Booklets - Europa, Holidays, containing SG1079a x 10, SG1080a x 10. Complete and in excellent condition. Cat. £61 {BK} US3	£24
14672	SB69	2005 340k Stamp Booklet - Greetings Stamps, Flowers, containing SG1100a x 10. Complete and in excellent condition. Cat. £22 {BK} US3	£9
14673	SB72/73	2005 700k & 900k Stamp Booklets - Europa, Gastronomy, containing SG1113a x 10, SG1114a x 10. Complete and in excellent condition. Cat. £75 {BK} US3	£28
14674	SB74	2005 500k Stamp Booklet - Christmas, containing SG1122a x 10. Complete and in excellent condition. Cat. £25 {BK} US3	£10
14675		2006 550k Stamp Booklet - Christmas (self-adhesive), containing SG1154 x 5 & SG1154a x5. Complete and in excellent condition. Cat. £23 {BK} US3	£10
14676	SB77/78	2006 750k & 950k Stamp Booklets - Europa, Integration (self-adhesive), containing SG1145 x 10, SG1146 x 10. Complete and in excellent condition. Cat. £82 {BK} US3	£30
14677		2007 600k Stamp Booklet - Christmas (self-adhesive), containing SG1192 x 10. Complete and in excellent condition. Cat. £28 {BK} US3	£11
14678	SB81/82	2007 800k & 1050k Stamp Booklets - Europa, Scouting (self-adhesive), containing SG1180 x 10, SG1181 x 10. Complete and in excellent condition. Cat. £75 {BK} US3	£33
14679	1165-1262	2007-2009 Collection of u.m. on album leaves, apparently complete Cat. £480 {UM} US3	£123
14680	SB85/86	2008 850k & 1100k Stamp Booklets - Europa, The Letter (self-adhesive), containing SG1216 x 10, SG1217 x 10. Complete and in excellent condition. Cat. £63 {BK} US3	£21
14681	SB87	2008 700k Stamp Booklet - Christmas (self-adhesive), containing SG1123a x 10. Complete and in excellent condition. Cat. £21 {BK} US3	£7

Lot No	Cat No	Description	Estimate	Lot No	Cat No	Description	Estimate
Iceland - continued				India - continued			
14682	SB90/91	2009 1050k & 1400k Stamp Booklets - Europa, Astronomy (self-adhesive), containing SG1249 x 10, SG1250 x 10. Complete and in excellent condition. Cat. £72 {BK} US3	£24	14715	62,63	1865 Wmkd 2a orange, 2a brown orange mint, the 2a orange has heavy hinge remnants Cat. £200 {MH}	£86
14683	SB95/96	2010 1650k & 2200k Stamp Booklets - Europa, Children's Books (self-adhesive), containing SG1286 x 10, SG1287 x 10. Complete and in excellent condition. Cat. £97 {BK} US3	£37	14716	63	1865 2a brown orange fresh mint marginal block of 10, eight are unmounted, superb Cat. £500 {UM} PH Plate 62	£378
14684	SB100/101	2011 1650k & 2200k Stamp Booklets - Europa, Forests (self-adhesive), containing SG1316 x 10, SG1317 x 10. Complete and in excellent condition. Cat. £110 {BK} US3	£40	14717	63	1865 2a brown orange fresh mint Cat. £50 {MH}	£32
14685	SB105/106	2012 1650k & 2200k Stamp Booklets - Europa, Visit Iceland (self-adhesive), containing SG1358 x 10, SG1359 x 10. Complete and in excellent condition. Cat. £111 {BK} US3	£37	14718	64	1865 Wmkd 4a green fresh unused no gum, fine Cat. £1700 {MH} PH Plate 32	£324
INDIA				14719		1865-1949 Mint and used collection on leaves(178) including EVII values to 1R mint, 1931 New Delhi set mint, 1900 C.E.F. set mint, mainly fine {CC}	£162
14686		Balance collection on leaves ex SG Imperial, 1854-1935, mint & used in mixed condition, incl's many better sets & singles with, imperf 1/2a blue used, 1a red x 2 used. 2a green imperf used. 4a blue & red cut to shape. 1865 issues to 8a carmine unchecked for wmk. QV Empire to 1r slate & 1r green & carmine. E7 to 10r SG144 used. GV single star set to 25r used. Multi star to 10r used. 1929 Airs set, 1931 Delhi set & 1935 Jubilee set all mint. Officials incl QV Service opt & OHMS. E7 to 10r. GV to 15r. IEF opt set mint & CEF opt odd values. Cat. £1350++ (280). {CC} US	£400	14720	66	1866 6a purple. Perfs trimmed at top and bottom as is the norm. f.u. Cat. £150 {U} US	£67
14687		Prinz stockcard with 41 'non-postal' stamps, mix of mint and used. KEVII & KGV 'Special Adhesive' 4a to 10r, QV 'Government of India' 1a to 5r, with embossed dates. Some duplication but with different dates. Mixed condition. {R}	£25	14721		1866-1932 Officials-Mint collection on leaves(140) including some better early items, GV to 5R, C.E.F., I.E.F., a few early issues without gum, otherwise mainly fine {CC}	£378
14688		Balance collection in an 8 page stockbook 1854-1936 mint & used in mixed condition, incl's: 1/2a blue imperf x 2 & 2a green imperf. Crown Colony odds with 1/2a blue mint. Empire QV to 12a SG100 mint & used to 1r. 1895 h/v's 2r & 3r x 2 cds used. E7 to 2r used duplicated. GV single star mainly used with 15r & 25r telegraph cancels. 1929 Air mail set used. New Delhi set mint. SJ set used. Officials to GV 2r mint. Cat. £800+ (400+)-> HEAVY/OVERSIZE LOT - OVERSEAS SHIPPING SURCHARGE APPLIES {CC}	£250	14722	08	1866-78 Official-8p purple mint block of six, one with stop over 'l' partially missing, very heavily mounted, creasing and other faults Cat. £480 {O} PH Plate 62	£108
14689	136-146	KEVII - 6 of the higher value stamps, 1r green and carmine (136), 2r carmine and yellow-brown (139), 3r brown and green (140), 5r ultramarine and violet (142), 10r (144) and 15r (146). Fine to very fine used, h/r, light toning. Cat. £200 {U}	£90	14723	70	1866-78 4a green Die I fresh mint, hinge remnant Cat. £150 {MH} PH Plate 32	£76
14690	53	1852 1/2a scarlet Scinde Dawk. Good forgery. Forgery. {F} US	£44	14724	71	1866-78 4a green Die II fresh well centred l.m.m., very fine Cat. £50 {MH}	£32
14691	53	1852 1/2a scarlet Scinde Dawk. Good forgery. Forgery. {F} US	£44	14725	71	1866-78 QV - 4a blue-green, wmk type 13, perf 14. MNG, h/r. Short perf at top. Cat. £50 {MH}	£15
14692		1854-2002 Balance collection on double-sided Prinz stockcards, spanning 1854 to 2002. Mixed, mint and (mainly) used. Note early imperf QV with values to 2a, QV ranges to 5r, KEVII ranges to 5r, KGV ranges to 25r, commemorative sets from 1929 to 2002 (incomplete). Early issues not fully checked for wmk's or perfs. Mixed condition, used generally above average including a few fine. Some sets/part sets are both mint and used. Estimated catalogue value £2,500. Approx 1150 stamps, useful to develop, fill gaps/runs. Some duplication but also some decent cancellations. Includes some fiscal and revenue cancellations and the odd damaged, seconds and toned. {CC}	£500	14726	72	1867 6a8p slate. f.u. Cat. £35 {U} US	£16
14693	2	1854-55 QV - 1/2a blue, Die I, wmk Type 2, imperf. 4 margins, very close at upper right. Average used, h/r. Cat. £48 {U}	£20	14727	027	1867-73 Official-2a orange fresh mint corner block of four Cat. £68 {O}	£43
14694	5	1854-55 QV - 1/2a indigo, Die I, wmk Type 2, imperf. 2 good margins, very close at top and left. Fine used, h/r. Cat. £160 {U} PH Plate 32	£60	14728	030	1867-73 Official-8a rose top right corner block of 10 mint, the lower two stamps are creased, others fine unmounted, some marginal faults, Plate 5B Cat. £80 {O}	£65
14695		1855-1900 Mint and used collection on Prinz sheets(203) including 1856-64 no wmk values to 8a used, 1882-90 set to 1r(2) mint with shades, 1892 1R(both) mint, 1895 high values used, mainly fine {CC} US	£267	14729	73	1868 8a rose Die II top right corner marginal block of 14 Plate 5C fresh mint, the stamps are mostly unmounted, light crease on two otherwise very fine Cat. £980 {UM}	£648
14696	41-44	1856-64 QV - 2d in all 4 shades, dull pink, yellow-buff, yellow, orange. Average used, h/r. All except 4d orange o/c and frames cut by perfs. Cat. £230 {U}	£80	14730	74	1868 8a rose Die II fresh m.m. Cat. £70 {MH}	£43
14697	42,43,44	1856-64 No wmk 2a yellow buff, 2a yellow, 2a orange fine used Cat. £175 {U} US	£71	14731	72	1868-78 6a8p slate fresh mint, flat gum Cat. £110 {MH}	£54
14698	45	1856-64 No wmk 4a black imperf Plate Proof fine mint with gum {P} PH Plate 32	£216	14732	75	1873 1/2a deep blue fresh mint corner block of 10, mostly unmounted, very fine Cat. £160 {UM} PH Plate 62	£130
14699	46	1856-64 No wmk 4a grey black mint Cat. £900 {MH} PH Plate 32	£270	14733	75	1873 Die II 1/2a deep blue fresh mint block of four, fine Cat. £64 {MH}	£38
14700		1856-76 Mint collection on leaves(23), some better items, condition a little mixed, some without gum {CC}	£194	14734	79	1874 1R slate f.u. Cat. £40 {U} US	£18
14701	42	1859 2a yellow buff. f.u. Cat. £50 {U} US	£18	14735	79	1874 1R slate good to fine used. Cat. £40 {U} US	£14
14702	52	1860 No wmk 8p purple fresh mint block of four, fine Cat. £360 {MH} PH Plate 62	£216	14736	79	1874 1R slate good to fine used. Cat. £40 {U} US	£14
14703	43	1863 2a yellow. f.u. Cat. £60 {U} US	£21	14737	79	1874 1R slate f.u. Cat. £40 {U} US	£18
14704	62	1863 2a orange with full 169 cancel of KHANDWA, small faults but scarce cancel {U} US2	£9	14738	79	1874 1R slate f.u. Cat. £40 {U} US	£18
14705	54	1865 1/2a blue Die I fresh mint block of 12, some creasing Cat. £480 {MH}	£151	14739	79	1874 QV - 1r slate, wmk type 13, perf 14. Lightly MM, large part o.g., h/r. Centred NW, frame at top resting on perfs, frame at left clipped by perfs. Cat. £100 {MH}	£40
14706	54	1865 1/2a blue Die I fresh mint block of four, one has a few short perfs Cat. £160 {MH}	£86	14740	79	1874 1R slate fresh m.m. Cat. £100 {MH}	£65
14707	55	1865 1/2a pale blue Die I fresh mint block of four, two are creased Cat. £160 {MH}	£86	14741		1874-1902 Mint collection on leaves(35) including 1882-90 set to 1R, mainly fine {CC}	£162
14708	56	1865 8p purple fresh mint block of four, fine Cat. £56 {MH}	£38	14742	82	1876 12a Venetian red. f.u. Cat. £42 {U} US	£19
14709	57	1865 8p mauve fresh mint block of four, fine Cat. £120 {MH}	£86	14743	82	1876 QV - 12a venetian-red, wmk type 13, perf 14. Fine used, h/r. Cat. £42 {U}	£20
14710	58	1865 1a pale brown fresh mint marginal block of 10, light crease on lower five Cat. £200 {MH} PH Plate 62	£130	14744		1882-1900 Mint collection on leaves(34) including 1882-90 set to 1R plus some shades, mainly fresh and fine {CC}	£194
14711	58-60	1865 1a pale brown, 1a deep brown, 1a chocolate fresh mint blocks of four, the 1a chocolate creased, others fine Cat. £248 {MH}	£130	14745		1882-1900 QV Empire issues on an album page with values to 1r mixed mint & used. Mint incl's SG90, 94, 102, 112-118. Used incl's 3 x 12a SG100, 3 x 1r grey SG101. Plus pages of Hyderabad used. (82). Cat. £120 {CC} US2	£27
14712	61	1865 Wmkd 2a yellow unused with a little gum, a few slightly clipped perfs Cat. £475 {MH} PH Plate 31	£97	14746	100	1882-90 12a purple/red fresh mint block of six, five are unmounted Cat. £108 {UM}	£65
14713	61	1865 2a yellow fresh mint block of four, very fine, rare block! Cat. £1900 {MH} PH Plate 62	£1296	14747	101	1882-90 1R slate fresh unmounted mint block of six, very fine Cat. £288 {UM} PH Plate 62	£216
14714	62	1865 2a orange fresh mint block of four, fine Cat. £600 {MH} PH Plate 62	£378	14748	84	1882-90 1/2a deep blue green fresh mint block of four Cat. £40 {MH} US3	£14
				14749	85	1882-90 1/2a blue green lower marginal block of eight fresh unmounted mint Cat. £80 {UM} US3	£34
				14750	87,101	1882-90 Star wmk 9p red, 1R slate handstamped Specimen fine mint {S}	£65
				14751	92	1882-90 2a blue fresh mint block of four, one is creased, the lower pair fine unmounted Cat. £48 {MH}	£30
				14752	93,94	1882-90 3a orange, 3a brown orange fresh mint blocks of four, fine Cat. £236 {MH}	£151
				14753	93,94	1882-90 QV - 3a orange & 3a brown-orange, wmk Star (type 34), perf 14, Lightly MM, h/r. both o/c with one frame cut by perfs. Cat. £59 {MH}	£25
				14754	96w	1882-90 QV -4a slate-green, wmk Star (type 34) INVERTED. Fine used, h/r. Centred NE, where both frames resting on perfs. One short perf at upper left. Cat. £375 {U} PH Plate 32	£160
				14755	99	1882-90 8a magenta fresh mint block of six, three are unmounted, very fine Cat. £288 {MH} PH Plate 62	£173
				14756	044	1883 4a olive green. m.m. Cat. £50 {MH} US	£25
				14757	102	1891 2 1/2a on 4 1/2a yellow green fresh mint block of six, light creasing Cat. £78 {MH}	£32
				14758	103,104	1892-7 2a6p yellow green, 2a6p pale blue green fresh mint blocks of four, two in each block are unmounted Cat. £70 {MH}	£43
				14759	105,106	1892-7 1R green and rose block of four, one is creased, 1R green and aniline carmine fresh mint blocks of four, two in each are unmounted Cat. £352 {MH} PH Plate 62	£216
				14760		1895 Values to 1R optd Postal Service(7) mint, heavily mounted, the 2a is creased {R}	£11
				14761	107	1895 QV 2r carmine & yellow brown very well centred m.m. with small patch of paper adhesion Cat. £100 {MH} US (image available online only)	£44

Lot No	Cat No	Description	Estimate	Lot No	Cat No	Description	Estimate
India - continued				India - continued			
14762	107/9	1895 Definitives. f.u. Cat. £80 {U} US	£43	14811	191	1911-23 Single Star 25R orange and blue v.f.u., ALLEPPEY c.d.s. Cat. £65 {U} US	£31
14763	107-9	1895 2R(slight stain), 3R, 5R(light crease) fresh mint Cat. £275 {MH}	£97	14812	191	1911-23 25R orange and blue mint, light corner wrinkle, very fresh with fresh white gum Cat. £600 {MH} PH Plate 32	£410
14764	107-9	1895 2R(both), 3R, 5R mint, the 3R has lightly browned gum, others fresh Cat. £435 {MH}	£270	14813	096	1912 GV wmk single star 25r optv service part cds cancel, diagonal crease. Cat. £375 {U} US	£44
14765	108	1895 QV 3r brown & green centred slightly E very fine l.m.m. barely a trace with small blue mark on gum. Cat. £85 {MH} US	£36	14814	0102	1912-13 1R on 15R blue & olive f.u. Cat. £90 {U} US	£48
14766	108-09	1895 QV 3r brown & green well centred m.m. & 5r ultramarine & violet centred slightly W m.m. tiny tone spot by previous hinge. (2). Cat. £195 {MH} US	£76	14815	095	1912-23 Official 15R blue and olive fresh mint, faint gum bends Cat. £225 {O} PH Plate 32	£140
14767	109	1895 QV - 5r ultramarine and violet, wmk Star (type 34), perf 14. Very fine used, h/r. Cat. £50 {U}	£28	14816	190	1913 15R blue & olive f.u. Cat. £42 {U} US	£22
14768	048	1895 1R green & carmine. v.l.m.m. Cat. £48 {MH} US	£27	14817	191	1913 25R orange & blue f.u. Cat. £65 {U} US	£35
14769	037a	1899 Official-3p carmine the central four rows interpanneau(48) fresh unmounted mint, some light gum creasing {O}	£11	14818	191	1913 25R orange & blue f.u. Cat. £65 {U} US	£35
14770	115	1900 1a red two shades in fresh u.m. blocks of four, light gum creasing Cat. £52 {UM}	£22	14819	191	1913 25R orange & blue good to fine used. Cat. £65 {U} US	£23
14771	116	1900 2a pale violet mint block of four, light gum creasing Cat. £44 {MH}	£22	14820	093	1913 5R ultramarine & violet. f.u. Cat. £50 {U} US	£27
14772	118	1900 2a6p ultramarine fresh u.m. marginal block of four Cat. £40 {UM}	£27	14821	093	1913 5R ultramarine & violet. f.u. Cat. £50 {U} US	£27
14773	051	1900 2a pale violet. m.m. Cat. £55 {MH} US	£27	14822	093	1913 5R ultramarine & violet. f.u. Cat. £50 {U} US	£27
14774	051	1900 2a pale violet. m.m. Cat. £55 {MH} US	£27	14823	095	1913 15R blue & olive Telegraph cancel. f.u. Cat. £50 {U} US	£80
14775	051	1900 Official-2a pale violet fresh unmounted mint block of four Cat. £220 {O} PH Plate 62	£151	14824	094	1913-24 Official-10R green and scarlet mint, lightly browned gum Cat. £130 {O}	£49
14776	139-40	1902 E7 2r carmine & yellow brown centred slightly Nm.m. with some h/r & 3r brown & green centred Wm.m. with h/r. (2). Cat. £190 {MH} US (image available online only)	£76	14825	165	1921 1½a chocolate (Type B) in a block of 4. u.m. Cat. £38 {UM} US	£27
14777	119,etc	1902-11 Collection(92) including mint set to 2R(2),3R(2) with shades, used set to 15R, a fine lot {CC} US	£267	14826	165	1921 1½a chocolate (Type B) in a marginal block of 4. u.m. Cat. £38 {UM} US	£29
14778	138	1902-11 2R carmine and yellow brown fresh m.m., very fine Cat. £110 {MH} US3 (image available online only)	£44	14827	165	1921 1½a chocolate (Type B) in a block of 4. u.m. Cat. £38 {UM} US	£27
14779	139	1902-11 2R carmine and yellow brown m.m., tiny surface mark Cat. £110 {MH}	£54	14828	195a	1922 GV wmk single star, ½a bright green surch ¼a inverted in bottom marginal block of 4 one stamp l.m.m. rest superb u.m. Cat. £48 {UM} US	£31
14780	139	1902-11 2R carmine and yellow brown fresh m.m. Cat. £110 {MH} PH Plate 32	£70	14829	195c	1922 ¾a on ½a green corner marginal variety slanting serif unmounted mint, lightly browned gum Cat. £80 {UM}	£54
14781	140,141	1902-11 3R brown and green, 3R red brown and green fresh m.m., very fine Cat. £180 {MH} PH Plate 32	£130	14830	0101a	1925 2R on 10R green & carmine. f.u. Cat. £90 {U} US	£48
14782	142	1902-11 5R ultramarine and violet mint, light corner crease Cat. £180 {MH} US (image available online only)	£67	14831	216w	1926 GV wmk multi star 5r ultramarine & purple very fine m.m. with wmk inverted. Cat. £120 {MH} US (image available online only)	£53
14783	142	1902-11 5R ultramarine and violet fresh mint, light gum creasing Cat. £180 {MH} PH Plate 32	£97	14832	219w	1926 25R orange & blue with Wmk inverted. f.u. Cat. £75 {U} US	£40
14784	142	1902-11 5R ultramarine and violet mint, heavy crease Cat. £180 {MH} US2	£25	14833	218	1926-30 15R blue and olive u.m., off white gum Cat. £100 {UM}	£59
14785	147	1902-11 25R brownish orange and blue fine postally used, 1911 G.P.O. c.d.s., light blue crayon line ex Registered letter Cat. £1800 {U} US PH Plate 32	£890	14834	0109-20	1926-31 Official-Set to 10R complete(10) fresh m.m. Cat. £225 {O}	£151
14786		1902-35 Mint collection on leaves(155) including 1903 set to 1R plus shades, 1911 set to 2R plus shades, 1926 set to 2R, 1929 Air set, 1931 New Delhi set, 1932 set, 1935 Silver Jubilee set, mainly fine {CC}	£324	14835	201,etc	1926-33 Values to 12a in blocks of four and 1a,2a tete-beche pairs(44) fresh mint, some are unmounted Cat. £226 {CC}	£108
14787	138	1903 2R rose red & yellow brown. l.m.m. Cat. £110 {MH} US	£59	14836	206a	1926-33 KGV - 2a purple, tête-bêche pair, wmk Mult Crown (type 69), perf 14. Fine used. Centred W where frame just clipped by perfs. Cat. £42 {U}	£20
14788	144	1909 10R green & carmine f.u. Cat. £50 {U} US	£27	14837	216	1926-33 Mult Star 5R ultramarine and purple fresh lightly mounted mint, very fine Cat. £75 {MH} US	£40
14789	144	1909 10R green & carmine f.u. Cat. £50 {U} US	£27	14838	216	1926-33 5R ultramarine and purple fresh l.m.m., very fine Cat. £75 {MH}	£49
14790	146	1909 15R blue & olive brown f.u. Cat. £55 {U} US	£29	14839	217	1926-33 10R green and scarlet fresh m.m., very fine Cat. £140 {MH} PH Plate 32	£86
14791	146	1909 15R blue & olive brown f.u. Cat. £55 {U} US	£29	14840	218	1926-33 Mult Star 15R blue and olive mint marginal, small stain on gum Cat. £100 {MH}	£32
14792	146	1909 15R blue & olive brown f.u. Cat. £55 {U} US	£29	14841	218w	1926-33 15R blue and olive wmk inverted fresh mint, pencil marks on reverse Cat. £48 {MH}	£22
14793	068-72	1909 Official-Set to 25R plus 2R,10R shades(7) mint, some light gum creasing, one 2R has faults, fresh appearance Cat. £725 {O} PH Plate 32	£410	14842	219	1926-33 Mult Star upright 25R orange and blue fresh well centred mint, very fine Cat. £325 {MH} US PH Plate 32	£174
14794	071	1909 15R blue & olive brown f.u. Cat. £75 {U} US	£35	14843	219	1926-33 25R orange and blue wmk upright mint, tone spot on gum Cat. £325 {MH} PH Plate 32	£140
14795	072	1909 25R brownish orange & blue. Telegraph cancel. f.u. Cat. £130 {U} US	£32	14844	219	1928 GV wmk multi star 25r orange & blue postally used with Bombay Air Mail 1944 cds cancel. Cat. £60 {U} US	£36
14796	141	1911 3R red brown & green f.u. Cat. £48 {U} US	£26	14845	219	1928 25R orange & blue. f.u. Cat. £60 {U} US	£32
14797	151/190	1911-23 KGV set to 15r with extra shades of six values, very fine used Cat. £130 {U} US2	£39	14846	220-225	1929 KGV - AIR - full set of 6v to 12a, wmk Mult Stars (type 69), perf 14. Sideways wmk, stars pointing left on 3a & 6a. Lightly MM, h/r. All with one or more toned perfs. Cat. £55 {MH}	£25
14798	153w	1911-23 3p bluish grey wmk inverted fresh mint, light gum creasing Cat. £30 {MH}	£16	14847	220-5	1929 Air set(6) fresh m.m. Cat. £55 {MH} US2	£25
14799	155w	1911-23 ½a light green wmk inverted mint, browned gum Cat. £120 {MH}	£65	14848	226/31	1931 Inauguration f.u. Cat. £50 {U} US	£27
14800	186	1911-23 KGV - 1r brown and green, wmk Star (type 34), perf 14. Lightly MM, h/r, yellowish gum. Cat. £50 {MH}	£20	14849	226/31	1931 Inauguration f.u. Cat. £50 {U} US	£27
14801	188	1911-23 Single Star 5R ultramarine and violet fresh m.m. Cat. £95 {MH} US	£43	14850	226-31	1931 New Delhi set cds f.u. (6). Cat. £50 {U} US	£27
14802	188	1911-23 KGV - 5r ultramarine and violet, wmk Star (type 34), perf 14. Lightly MM, h/rs, yellowish gum. Cat. £95 {MH}	£40	14851	231	1931 1R violet & green. f.u. Cat. £48 {U} US	£26
14803	188	1911-23 5R ultramarine and violet fresh m.m., couple of slightly pulled perfs at top Cat. £95 {MH}	£54	14852	231w	1931 KGV - Inauguration of New Delhi - 1r violet and green (top value), wmk Mult Stars (type 69) pointing to left. Superb UM. Cat. £28 {UM}	£17
14804	189	1911-23 10R green and scarlet fine m.m. Cat. £180 {MH} PH Plate 32	£130	14853	237	1932 3a carmine. u.m. Cat. £21 {UM} US	£19
14805	189	1911-23 KGV - 10r green and scarlet, wmk Star (type 34), perf 14. Lightly MM, h/rs, yellowish gum. Outline of wmk visible on surface behind head. Centred marginally N, couple of shortish perfs. Cat. £180 {MH} PH Plate 56	£75	14854	237	1932-36 KGV 3a u.m. marginal pair plus single (3) Cat. £63 {UM} US2	£22
14806	190	1911-23 Single Star 15R blue and olive v.f.u., SURAT NANPURA c.d.s. Cat. £42 {U} US	£18	14855	240-46	1935 Silver Jubilee set very fine l.m.m. (70). Cat. £40 {MH} US	£18
14807	190	1911-23 Single Star 15R blue and olive v.f.u., BOMBAY c.d.s. Cat. £42 {U} US	£18	14856	240-6	1935 Silver Jubilee set(7) fresh m.m. Cat. £40 {MH} US	£18
14808	190	1911-23 15R blue and olive mint, disturbed gum Cat. £300 {MH} PH Plate 32	£130	14857	240-6	1935 Silver Jubilee set(7) mint, the 9p has tone spots on gum, 2½a is creased Cat. £40 {MH} US2	£9
14809	190	1911-23 KGV - 15r blue and olive, wmk Star (type 34), perf 14. Fine used, h/r. Slight oiling around date in cancellation 'ALLEPPEY/8 JULY 25'. Cat. £42 {U}	£20	14858		1937 KGVI - presentation booklet 'India Postage Stamps/George VI Series, 1937/Price Rs. 3-12-0'. Internally outlines postage issues from QV to KGV and details this issue. Centre 2 pages have glassine envelopes for values from 3p to 1r, but no stamps included. Manuscript entry on front cover (name of former owner), cover is very clean. {X} US2	£19
14810	191	1911-23 Single Star 25R orange and blue v.f.u., MADRAS c.d.s. Cat. £65 {U} US	£31	14859	264	1937 25R slate violet & purple. f.u. Cat. £45 {U} US	£24
				14860	0136-38	1937 GVI Service optv on top 3 values fine & fresh looking with light h/r. (3) Cat. £55 {MH} US5 (B)	£15
				14861	0137-8	1937 GVI Service optv on 5r & 10r m.m. with small h.r. Faint bend on the 10r only visible from the back (2) Cat. £54 {MH} US5 (B)	£10
				14862	0132/0138	1937-39 Officials f.u. Cat. £30 {U} US	£16
				14863	0132-0138	1937-39 KGVI - Official Stamps - optv 'SERVICE', full set of 7v, ½a to 10r, lightly MM, hinge trace, 10r with small h/r. ½a with gum toning. Cat. £80 {PD} US2	£35
				14864	247/64	1937-40 Definitives f.u. Cat. £140 {U} US	£75
				14865	247/64	1937-40 Definitives f.u. Cat. £140 {U} US	£75
				14866	247-261	1937-40 KGVI - part set of 10v: 3p, ½a, 9p, 2a, 2a.6p, 3a, 12a, 1r (NW corner perf missing), 2r & 5r. 1r to 5r on white paper. All lightly MM, some h/r. Cat. £125 {MH} US4	£35

Lot No	Cat No	Description	Estimate
India - continued			
14867	247-264	1937-40 KGV1 set to 25r used, mainly very fine, 25r has parcel cancel. (18) Cat. £140 {U} US2	£39
14868	247-64	1937-40 set to 25r, fresh, fine mint (most lightly hinged). (18) Cat. £600 {MH} US2 PH Plate 32	£257
14869	247-64	1937-40 Set to 25R complete plus 1a tete-beche block of four and 2R shade(24) fresh m.m., very fine Cat. £621 {MH}	£270
14870	249w	1937-40 KGV1 - 9p green, wmk Mult Stars (type 69) INVERTED. Fine used, small h/r. Centred marginally W. Cat. £130 {U} PH Plate 32	£65
14871	253,237	1937-40 KGV1 3a u.m. block of 4, plus 1932-6 SG 237 u.m. Cat. £77 {UM} US2	£27
14872	256	1937-40 KGV1 - 6a turquoise-green wmk 'Stars' upright. Mint, faint hinge trace. Cat. £22 {MH} US3	£10
14873	262	1937-40 KGV1 - 10r purple and claret, wmk Multiple Crown (upright) in top marginal strip of 4 with Jubilee line, UM, brownish gum. Cat. £144 {UM} US2	£59
14874	263	1937-40 KGV1 - 15r brown and green, wmk Mult Stars (type 69). Average used, h/r. Late usage '4 JUN 52'. Cat. £110 {U}	£45
14875	263	1937-40 15R brown and green marginal fine used tied to piece, part of a postal stationery envelope Cat. £110 {U} US3	£41
14876	263w	1937-40 15R brown and green wmk inverted fresh m.m., fine Cat. £425 {MH} PH Plate 32	£216
14877	264	1937-40 KGV1 Definitive 25r Slate-Violet & Purple, f.u. with small h/r. (o/c W) Cat. £45 {U} US2	£20
14878	264	1937-40 KGV1 - 25r slate-violet and purple, wmk 'Stars' upright. Lightly MM with small h/r. Well centred with full perfs. Single perf coloured and couple of marks on gum noted for accuracy. Cat. £300 {MH} US3 PH Plate 32	£109
14879	264	1937-40 KGV1 Definitive 25r Slate-Violet & Purple f.u. with small h/r. Cat. £45 {U} US4	£15
14880	264	1937-40 KGV1 - 25r slate-violet and purple, lightly MM with small h/r. Slightly off-white gum, centred marginally to SW. Cat. £300 {MH} US PH Plate 32	£134
14881		1937-43 KGV1 mint selection with 1937 1r & 2r, 1940-43 set (several unmounted), 1946 3p on 1a3p & Victory set of 4. Very clean & fine (21) Cat. £75 {MH} US3	£19
14882		1937-51 Official-Mint collection on leaves(40) including 1937 set, 1939 set, 1950 set, mainly fine and fresh unmounted mint Cat. £184 {O}	£86
14883		1937-52 Small collection of 23 mint stamps. Consists of 1a tete-beche pair (250a), 1946 surcharge, 1946 Victory, 1947 Independence, 1948 India-UK air flight, 1949 UPU, 1951 Geological Survey and 11 Official Stamps, 3pi to 8a. Cat. £62 {CC} US2	£19
14884	320/520+	1937-73 A mint & used balance collection on old leaves with a few KGV1 Officials, then commems, defins & officials from 1950. Odd better items, with some small duplication in places. Would form a fine base for development(215) {MX} US3	£34
14885	0135-8	1937-9 Official-1R to 10R(4) fresh unmounted mint, very fine Cat. £56 {O} US	£27
14886	265-77	1940-3 KGV1 Definitives set m.m. Some hinge remains. Cat. £50 {MH} US2	£16
14887	265w	1940-3 3p slate wmk inverted fresh u.m. marginal block of four Cat. £28 {UM}	£22
14888	266w	1940-3 ½a purple wmk inverted fresh u.m., very fine Cat. £80 {UM}	£52
14889	271aw	1940-3 3a bright violet wmk inverted fresh l.m.m. Cat. £150 {MH} PH Plate 33	£65
14890	265-277	1940-43 KGV1 - full set of 14v, lightly MM with hinge trace. 1a3p has blue crayon mark over gum. Cat. £50 {MH} US3	£17
14891	265-277	1940-43 KGV1 - full set of 14v, 3p to 14a, wmk Mult Stars (upright). Lightly MM, most with hinge trace, 2 with h/r. Cat. £50 {MH} US2	£22
14892	265-277	1940-43 KGV1 set of 14 very fine mint Cat. £50 {MH} US3	£19
14893		1940-52 Mint collection on leaves(55) including 1940-3 set, 1949-52 set, UPU set, Republic set, Saints and Poets set, a fine lot mostly mounted mint Cat. £562 {CC}	£238
14894	282	1946 3 Pies on 1a.3p yellow brown ovpt double fresh mint, fine {MH} PH Plate 33	£108
14895	302w	1947 Independence 3½a wmk inverted fresh mint Cat. £22 {MH}	£11
14896	305/8	1948 Gandhi. f.u. Cat. £140 {U} US	£75
14897	305/8	1948 Gandhi. f.u. Cat. £140 {U} US	£75
14898	305-307	1948 First Anniversary of Independence, lower 3v, mint, remnants of large hinge. Cat. £50 {MH} US4	£15
14899	305-308	1948 Mahatma Gandhi set of 4 very fresh & fine, very lightly hinged mint Cat. £425 {MH} US3 PH Plate 32	£164
14900	305-8	1948 Gandhi set(4) fine mint, all except the 3½a are unmounted Cat. £425 {UM} US PH Plate 32	£214
14901	305-8	1948 Gandhi set fresh mint, disturbed gum Cat. £425 {MH} PH Plate 32	£108
14902	308	1948 Gangdi 10R purple brown and lake mint, small thin Cat. £400 {MH} US2	£62
14903	0132-0138	1948 Officials KGV1 issues ovpt 'Service', set of 7 vals ½a to 10r, f.u. with small h/r. (7) Cat. £30 {O} US2	£14
14904	320 & 322	1949 GVI period 1r dull violet & green wmk star to right m.m. with h/r. 5r blue green & red brown yellowish gum m.m. (2) Cat. £110 {MH} US5 ..	£25
14905	323	1949 10R purple brown & deep blue. f.u. Cat. £35 {U} US	£19
14906	325/8	1949 UPU. u.m. Cat. £32 {UM} US	£18
14907	325/8	1949 UPU. u.m. Cat. £32 {UM} US	£18
14908	325-328	1949 75th Anniv of UPU, set of 4v, mint, remnants of large hinge. Cat. £30 {MH} US4	£9
14909	325-328	1949 75th Anniv of UPU, lightly MM set with hinge trace. Cat. £30 {MH} US2	£13
14910	325-328	1949 UPU set of 4v to 12a, UM. Cat. £32 {UM}	£20
14911	309/24	1949-52 Definitives f.u. Cat. £50 {U} US	£27
14912	309-324	1949-52 Pictorial issue set of 16 vals 3p to 15r plus SG323b - Purple-Brown & Blue, f.u. with small h/r. (17) Cat. £85 {U} US2	£40

Lot No	Cat No	Description	Estimate
India - continued			
14913	309-324	1949-52 Pictorial issue set of 16 vals 3p to 15r f.u. with small h/r. (2r cancellation heavy) Cat. £50 {U} US4	£17
14914	323aw	1949-52 10r purple-brown and deep-blue, wmk Mult Stars (type 69) pointing to the left. Fine used, small h/r. Cat. £170 {U} PH Plate 32	£85
14915	323b	1949-52 10R purple brown and blue fresh m.m. Cat. £275 {MH} PH Plate 32	£108
14916	325/342	1949-52 A small mint range with UPU set, 1951 Zoological Survey 2as, Asian Games & 1952 Saints & Poets. All very fine(13) Cat. £110 {MH} US3	£28
14917	329/32	1950 Inauguration u.m. Cat. £42 {UM} US	£22
14918	329/32	1950 Inauguration u.m. Cat. £42 {UM} US	£22
14919	329/32	1950 Inauguration u.m. Cat. £42 {UM} US	£22
14920	335-336	1951 First Asian Games, set of 2v, 2a (UM) & 12a (LMM h/r). Cat. £20 {MH} US2	£9
14921	335-336	1951 First Asian Games - set of 2v, lightly MM. Cat. £20 {MH}	£10
14922	337/42	1952 Saints & Poets. l.m.m. Cat. £55 {MH} US	£16
14923	337-342	1952 Indian Saints and Poets - full set of 6v, 9p to 12a, UM. Cat. £55 {UM} US2	£28
14924	337-342	1952 Indian Saints and Poets - full set of 6v to 12a, UM. 1a & 2a with gum creases. Cat. £55 {UM}	£30
14925	337-42	1952 Indian Saints & Poets set m.m. with some h/r. (6) Cat. £55 {MH} US4	£15
14926	344-345	1953 Conquest of Mount Everest -set of 2v, 2a & 14a, UM. Cat. £22 {UM}	£14
14927	343-351	1953-54 A small fresh mint group with Railway Centenary 2as, Conquest o Everest, Centenary of Telegraph system & Stamp Centenary. All very fine(9) Cat. £58 {MH} US3	£14
14928		1953-69 A super mixed mint and used collection on 24 album pages. Range between SG343 and SG605. Very good condition with lovely fresh bright colours. (254) Cat approx £280 {CC} US3	£112
14929	354-369	1955 Five Year Plan - short set of 16v to 2r (missing top 2v), UM. Cat. £50 {UM}	£25
14930	375-85a	1957 Definitives set u.m. Cat. £32 {UM}	£20
14931	375+385a	1957-58 Map of India - full set of 14v to 90n.p., UM. Cat. £32 {UM}	£16
14932	o190-7	1968 Officials set u.m. (10) Cat. £42 {UM}	£24
14933	1019-1022	1981 BUTTERFLIES - set of 4v, 35p to 2r in blocks of 4, UM. Cat. £27 {UM} US4	£11
14934	2302	2005 5r. 50th Anniv of Jadavpur University ERROR MISSING BLACK (compass, grid, cogs, symbol, links to atoms) superb unmounted mint with normal, unlisted by SG, it is believed that only a very small number exist, guaranteed genuine in all respects {UM} US11 PH Plate 32	£309
INDIA - CHINA EXPEDITIONARY FORCE			
14935	C11-20	1904 1a (heavy mint), 1905-11 set to 1r incl. 3p and 8a shades, fine mint. (12) Cat. £233 {MH} US3	£58
14936	C12-20	1905-11 Set(9) mint, some gum faults Cat. £85 {MH} US3	£21
14937	C12-22	1905-11 set to 1r, incl. 3p shade (with slanting 'F'), 1908-09 ½a and 1a, fine m.m. (12) Cat. £110 {MH} US2	£39
14938	C26	1914-22 1½ chocolate, light perf toning, o/wise v.g.u. Cat. £130 {U} US3	£23
INDIA - FEUDATORY STATES			
14939		1871-1951 Postal and official stamps on double-sided Prinz stockards for Alwar (9 stamps), Bhor (2), Bhopal (56), Bussahir (3), Chakhari (24), Cochin (105), Duttia (1), Faridkot (7), Hyderabad (158), Indore (46), Jaipur (17), Jamma & Kashmir (3), Jhalawar (4), Jind (1), Kishangarth (10), Morvi (6), Nawangar (3), Orcha (4), Poonch (2), Sirmoor (13), Soruth (10), Sarakari (10), Travancore (190), Travancore-Cochin (23). Issuing dates noted by collector. Vast majority are lower value stamps an are a mix of mint and (mainly) used, mixed condition, generally above average including fine. Estimated catalogue value £950. Approx 800 stamps, useful to develop, fill gaps/runs. Some duplication in used stamps, and some forgeries noted. May benefit specialist collectors. {CC}	£200
INDIA - FORCES IN KOREA			
14940	K1-K12	1953 Stamps of India ovpt type K1, full set of 12v to 1r, UM. Cat. £42 {UM}	£21
INDIA - IEF			
14941	E2a	1914 ½a green no stop after 'F' mint, hinge remnant Cat. £120 {MH} ..	£65
14942	E3a	1914 1a aniline carmine no stop after 'F' fresh m.m. Cat. £32 {MH}	£17
INDIA - INTL COMMISSION IN INDO-CHINA			
14943	N16-N30	1954 Stamps of India ovpt with types N1 (Cambodia), N2 (Laos) and N3 (Vietnam). Full UM sets, all marginal examples. Cat. £22 {UM}	£11
14944	N1-N15	1954 Stamps of India ovpt with types N1 (Cambodia), N2 (Laos) and N3 (Vietnam). Full mint set of 15v, ovpt for Cambodia & Laos with faintest of hinge traces, ovpt for Vietnam UM. Cat. £24 {MH}	£12
INDIA - OFFICIALS			
14945	O20/O164	1867-1950 An old used collection on a stockcard & 8 album leaves: from QV Service opts to 8as, then a good range of 'On HMS' opts including KEVII vals to 25r, KGV Service opts vals to 10r, KGV1 to 10r, 1950 onwards to 10r, also a range of QV-KEVII 'Postal Service' values mint & used. A really good lot to be developed, mainly very fine(134) {O} US2	£70
14946		1867-2001 Balance collection on double-sided Prinz stockards, spanning 1867 to 2001. Mixed, mint and (mainly) used. Note QV ovpt 'SERVICE' with values to 8a, QV ovpt 'On H.M.S.' ranges to 1r, KEVII ranges to 2r, KGV ranges to 2r, post 1947 ranges to 10r. Mixed condition, used generally above average including a few fine. Some sets/part sets are both mint and used. Estimated catalogue value £380. Approx 300 stamps, useful to develop, fill gaps/runs. Some duplication but also some decent cancellations. Includes the odd damaged, seconds and toned. {O}	£125

Lot No	Cat No	Description	Estimate
India - Officials - continued			
14947	051	1900 QV - 2a pale violet, wmk Single Star, perf 14, ovpt 'On H.M.S.' (type 09). Very lightly MM with small h/r. Cat. £55 {O}	£30
14948	068,069,070	1909 KEVII - 2r carmine and yellow-brown, 5r & 10r green and carmine, ovpt type 9a. Light to very lightly MM with small h/r. Cat. £96 {O}	£50
14949	071	1909 KEVII - 15r blue and olive-brown, ovpt type 9a. Very lightly MM with hinge trace. Considerable toning. Cat. £150 {O}	£45
14950	072	1909 KEVII - 25r brownish-orange and blue, ovpt type 9a. Very lightly MM with small h/r. Considerable toning. Centred to E. Cat. £325 {O} PH Plate 32	£90
14951	0135-138	1937-39 KGV 1r to 10r very fine mint(4) Cat. £56 {O} US3	£14
14952		1957-99 Lovely fresh mixed mint and used collection of Asokan Capital type officials on 6 album pages. (92) Cat. £115 {O} US3	£47
INDIA - STATES			
14953		Catalogue for the Sale of the 'Uttama series of Indian States Part II'. Beautifully illustrated, for the sale on 28th July 2020 at Stanley Gibbons in London. Over 700 lots, catalogue is 'as new'. A great asset to any philatelic library. {X} US3	£14
14954		Catalogue for the Sale of the 'Gaur Family collection of India & Indian States'. Beautifully illustrated, for the sale on 22nd May 2019 at Stanley Gibbons in London. Over 450 lots, catalogue is 'as new'. A great asset to any philatelic library. {X} US3	£14
14955		1885-1927 Mint and used collection on leaves(256) including Faridkot 1887-1900 values to 1R slate mint, Nabha, Gwalior 1896 5R used block of four, Jind 1927 5R mint, condition mainly fine {CC}	£216
14956		1902-11 Edward VII Indian States collection mainly mint or u.m. slightly mixed condition, housed in a SG pre printed red album with mounts & matching slip case. Printed in gold on the spine & front cover 'Crown over King Edward VII Stamp Album' (Similar to the classic SG Windsor Albums). Retail for the album is £135. Contents cat over £900 with Chamba, Jind Nabha, Patiala. Plus Feudatory States incl Jaipur chariot set SG9-15. Album is as new. HEAVY/OVERSIZE LOT - OVERSEAS SHIPPING SURCHARGE APPLIES {CC} US3	£306
INDIA - STATES - BHOPAL			
14957	0301-0304	1908-11 Full set of 4v to 4a inscribed 'H.H. BEGUM'S SERVICE' at left. Lightly MM, large part o.g. Cat. £50 {O}	£20
14958	0345	1940 Official Stamp - 1a bright purple (Spotted Deer), mint, light hinge trace. Couple of diagonal gum creases. Cat. £65 {MH}	£30
14959	0354	1944 3a yellow f.u. Cat. £28 {U} US	£18
INDIA - STATES - BUNDI			
14960	015	1915-41 ¼a ultramarine Type A in a complete sheetlet of 4. f.u. Cat. £12 {U} US	£27
14961	07a	1915-41 ½a black with Red overprint Type A in a complete sheetlet of 4. f.u. Cat. £22 {U} US	£18
14962	86-92	1947 Set(7) fresh m.m. Cat. £42 {MH}	£17
INDIA - STATES - CHAMBA			
14963	1/27	1887-1904 QV mint range with a couple of shades, values to 1r(both), 1900-04 set mint. Odd minor fault but mainly fine/very fine(16) Cat. £202 {MH} US3	£54
14964		1887-1913 Postal and official stamps on Prinz stockard: QV ranges to 1a, KEVII ranges to 1a, KGV ranges to ½a. Mix of (mainly) mint and used, mixed condition, generally above average including fine. Estimated catalogue value £24. 18 stamps, useful to develop, fill gaps/runs. {CC} ..	£10
14965		1887-1936 Mint collection on leaves(153) including 1887 values to 1R(both), 1903 set to 1R, 1913 set, 1923 set, 1927 set, Officials inc 1887 set, 1927 set to 10R, mainly fine {CC}	£238
14966		1887-1937 Mint collection on leaves(94) including 1887-95 set to 1R(both) mint, 1903-05 set mint, Official 1887-98 set mint, mainly fine {CC}	£151
14967	20	1887-95 3R brown and green fresh m.m., fine, only 672 issued Cat. £200 {MH} PH Plate 32	£130
14968	21	1887-95 5R ultramarine and violet fresh m.m., very fine, handstamped Senf on reverse, only 672 issued Cat. £225 {MH} PH Plate 32	£140
14969	23a	1900-04 3p grey ovpt inverted fresh m.m. Cat. £110 {MH} PH Plate 33	£76
14970	43-53	1913-23 set to 1r, toning on a couple, h/r, m.m. (10) Cat. £80 {MH} US2	£25
14971	69	1932 2a6p orange in a block of 4. u.m. Cat. £32 {UM} US	£17
14972	69	1932 2a6p orange in a block of 4. u.m. Cat. £32 {UM} US	£17
14973	82-89	1938 KGV Stamps of Inida ovpt 'Chamba State' vals 3p to 3a.6p, mint small h/r. Lovely fresh bright colours. (8) Cat. £111 {MH} US5	£32
14974	82-92	1938 GVI 3p-2½a, 3½a & 8a m.m. with h/r on some, 1a 2a & 3½a with overall yellowish gum. (8) Cat. £135 {MH} US5	£25
14975	82-94	1938 set to 1r, the 1a is used, light gum toning on most medium values to 8a, o/wise fine mint. (13) Cat. £340 {MH} US7	£46
14976	82-94	1938 Chamba State opt on KGV 3p to 1Rupee, all very fine mint(13) Cat. £335 {MH} US3	£116
14977	82-99	1938 Set to 25R complete(18) mint, the 8a has toned gum, others fresh and fine with some unmounted Cat. £1200 {MH}	£518
14978	87/94	1938 2a6p to 8a, plus 1r (centred to right, gum toning, never hinged), fine mint. (7) Cat. £230 {MH} US7	£30
14979	90	1938 4a brown u.m. Cat. £38 {UM} US	£22
14980	90	1938 4a brown u.m. Cat. £38 {UM} US	£22
14981	92	1938 KGV Stamps of Inida ovpt 'Chamba State' - 8a Slate-Violet, f.u. with small h/r. (o/c SW and light overall toning and small pencil annotation on back) Cat. £100 {U} US3	£31
14982	92	1938 KGV Stamp of Inida ovpt 'Chamba State', 8a Slate-Violet, mint small h/r. Lovely fresh bright colours. (o/c NE) Cat. £48 {MH} US5 (B) ...	£13

Lot No	Cat No	Description	Estimate
India - States - Chamba - continued			
14983	92	1938 KGV Stamps of Inida ovpt 'Chamba State' - 8a Slate-Violet, f.u. with small h/r. (o/c NE) Cat. £100 {U} US3 (image available online only)	£41
14984	92	1938 8a slate violet. u.m. Cat. £48 {UM} US	£28
14985	92	1938 8a slate violet. u.m. Cat. £48 {UM} US	£28
14986	92	1938 8a slate violet. u.m. Cat. £48 {UM} US	£28
14987	066	1938 9p green in a block of 4. u.m. Cat. £200 {UM} US	£117
14988	066	1938 9p green. l.m.m. Cat. £50 {MH} US	£22
14989	066-71	1938-40 Official-Set mint(6), the 10R has a small tone spot on gum, others are fine, some unmounted Cat. £400 {O}	£173
14990	066-067	1938-40 Officials KGV issue ovpt 'Chamba State Service' - SGO66 9p Green and SGO67 - 1a Carmine, f.u. with small h/r. (2) Cat. £102 {O} US3	£48
14991	082	1940 8a slate violet in a block of 4. u.m. Cat. £40 {UM} US	£23
14992	082	1940 8a slate violet in a block of 4. u.m. Cat. £40 {UM} US	£23
14993	072-86	1940-3 Official set plus 8a wmk inverted(16) fresh mint, the 1R to 10R are unmounted, very fine Cat. £462 {O}	£216
14994	100-7	1942 Set to 25R(8) fresh mint with fresh white gum, the values to 10R are unmounted, very fine Cat. £700 {MH} PH Plate 33	£378
14995	102	1942 1R grey & red brown in a bottom marginal block of 4. u.m. Cat. £96 {UM} US	£58
14996	100	1942-47 KGV Stamp of India ovpt 'Chamba' ½a Red-Brown, mint small h/r. Lovely fresh bright colours. (o/c SW) Cat. £85 {MH} US5 (image available online only)	£25
14997	106	1942-47 KGV opt 'Chamba' on 15Rs brown & green, light diagonal bend but unmounted mint. Scarce. Cat. £190 {UM} US3 (image available online only)	£54
14998	108-120	1942-47 Stamps of India on white background ovpt 'Chamba' set of 13 vals f.u. with small h/r. (13) Cat. £375 {U} US3	£175
14999	100	1942-7 ½a red brown fresh m.m. Cat. £85 {MH} US3	£23
15000	108-20	1942-7 3p to 14a set with both 3a(14) fresh m.m. Cat. £142 {O}	£54
INDIA - STATES - COCHIN			
15001	9	1896 1 put. deep violet. f.u. Cat. £22 {U} US	£16
15002	151/68	1911-23 values to 2a with shades, fine m.m. (9) Cat. £58 {MH} US2	£18
15003	35-45	1916-30 set to 3a (a few toned perfs), m.m. (11) Cat. £100 {MH} US2 ..	£32
15004	67/78	1938 set to 2½a, 1939 1a (recess), 1942-44 recess 3p (ex. scarce Type 20) 1a3p surcharges, m.m. (9) Cat. £150 {MH} US2 (image available online only)	£55
15005	062	1942-43 Official: Three Pies on 4p green very fine unused, no gum Cat. £75 {O} US3	£21
15006	85c	1943 Maharaja 1a brown orange mint, slight marks on gum Cat. £190 {MH}	£65
15007	91	1943 Maharaja 2½a yellow green mint, slight marks on gum Cat. £38 {MH}	£13
15008	91	1943 Maharaja Kerala Varma II 2½a yellow green perf 13x13½ in top marginal u.m. block of 4, minor pressure marks on gum of top two otherwise very fine Cat. £150 {UM} US5 (image available online only)	£44
15009		1943-49 Mainly Official opt collection on 3 album leaves includes useful, and mainly mint or unused(as issued) Includes 1942-43 9p on 1½a Official fine (used), a few values not listed by SG,(possibly for fiscal use only) 3a4p violet, 6a8p brown-black & 10as blue-black. Mainly in very fine condition. Seldom offered (9 postage, 54 Officials) {MH} US3	£137
15010	085	1946 4p grey green. No gum as issued. l.m.m. Cat. £38 {MH} US	£22
15011	085	1946 4p grey green. No gum as issued. l.m.m. Cat. £38 {MH} US	£22
15012		1946-48 Set to 3a mainly mint, the rare 4p grey green is lightly used, very fine no gum as issued Cat. £531 {MX} US3 PH Plate 33	£191
15013	121	1949 3p on 9p ultramarine in a block of 4. No gum as issued. u.m. Cat. £48 {UM} US	£36
15014	121	1949 3p on 9p ultramarine in a block of 4. No gum as issued. u.m. Cat. £48 {UM} US	£36
INDIA - STATES - FARIDKOT			
15015	010c	1887 Official-6a olive bistre with 'Service' double, one albino, mint, some gum loss Cat. £130 {O}	£49
15016	02	1887 Official-1a brown purple lower right corner block of four, one with serrif on 'l', similar to, but apparently not, the listed variety {O}	£11
15017		1887-1900 Mint collection on leaves(32) including 1887 set to 1R, Official 1887 set, mainly fine {CC}	£238
15018		1887-1900 Postal and official stamps on Prinz stockard with values to 1r. Mix of (mainly) mint and used, mixed condition, generally above average including fine. Some MNG. Includes 1r slate apparently used but believed to be forged cancellation (cat value if genuine £450). Estimated catalogue value £275. 24 stamps, useful to develop, fill gaps/runs. {CC}	£90
INDIA - STATES - GWALIOR			
15019	5b	1885 1a brown purple with longer Hindi inscription fine mint Cat. £225 {MH} PH Plate 33	£151
15020	8	1885 4a blue green fresh well centred mint, paper hinge remnant Cat. £200 {MH} PH Plate 33	£97
15021	11	1885(June) 1R slate fresh mint, light crease Cat. £150 {MH}	£52
15022	11	1885(June) 1R slate fresh mint Cat. £150 {MH} PH Plate 33	£97
15023	2	1885(May) 1a brown purple fresh m.m., fine Cat. £160 {MH} PH Plate 33	£108
15024		1885-1936 Mint collection on leaves(175) including 1885 Type 1 ovpt ½a, 1a, 2a(2), Type 2 red ovpt set, black ovpt set to 1R(2), EVII values to 3R(2), 1912-20 set to 5R, 1928 values to 5R, Officials 1895 set, 1901 set, 1903 set, 1927 set to 5R, mostly fine {CC}	£378
15025	16b	1885-97 ½a blue green ovpt double, one albino, fresh l.m.m. Cat. £45 {MH}	£27

Lot No	Cat No	Description	Estimate
India - States - Gwalior - continued			
15026		1887-1945 Postal and official stamps on Prinz stockards: QV ranges to 3a, KEVII ranges to 2r, KGV ranges to 5r. Mix of (mainly) mint and used, mixed condition, generally above average including fine. Estimated catalogue value £350. 200 stamps, useful to develop, fill gaps/runs. Some duplication in used stamps. {CC}	£100
15027		1895-1927 Officials: A small used range with QV x 11 vals to 1r, KEVII x 10 vals & KGV x 19 vals to 1r(2). Mainly very fine (40) {O} US	£28
15028	03,03a	1895-6 Official-1a plum lower left corner block of four mint, R.19/1 has Hindi character transposed, R.19/2 has blunt top right corner Cat. £83 {MH}	£43
15029	05,05b	1895-6 Official-2a deep blue horiz pair, one missing character, fresh l.m.m. Cat. £145 {MH} PH Plate 33	£97
15030	38b	1899 3p carmine var small 'g' fresh m.m. Cat. £75 {MH}	£49
15031	63B	1903-11 KEVII - 5r ultramarine and violet, wmk Star, 'Gwalior' 13mm long. Fine used. Cat. £29 {U}	£14
15032	072	1927-35 Official-10R green and scarlet fresh m.m. with fresh white gum, fine Cat. £250 {O} PH Plate 33	£173
15033	100	1928-36 15R blue and olive fresh m.m., very fine Cat. £200 {MH} PH Plate 33	£140
15034	101	1928-36 25R orange and blue fresh well centred m.m. with fresh white gum, very fine Cat. £500 {MH} PH Plate 33	£367
15035	078-89	1938-42 Official-Sets(12) fresh m.m. Cat. £105 {O}	£43
15036	105-17	1938-48 Set to 25R(13) fresh mint with fresh white gum, the 1R to 25R are unmounted, very fine Cat. £475 {MH}	£259
15037	090,090w	1941 Official-1a on 1a3p mauve wmk upright and wmk inverted fresh u.m. Cat. £81 {O}	£49
15038	118-28	1942-5 Set(11) fine mounted mint Cat. £42 {MH}	£22
15039	091-4	1942-7 Official-1R to 10R(4) fresh u.m., the 1R has light gum creasing Cat. £130 {O}	£76
15040	129-37	1949 Local overprint set(9) fine mounted mint Cat. £1000 {MH} PH Plate 33	£432
INDIA - STATES - HYDERABAD			
15041	056	1942 6p claret in a block of 4. u.m. Cat. £64 {UM} US	£39
15042	056	1942 6p claret in a block of 4. u.m. Cat. £64 {UM} US	£39
15043	55-57a	1947-9 Set with both 6a(4) fresh mint Cat. £31 {MH}	£11
INDIA - STATES - INDORE			
15044	5-8	1889-92 Maharajah Shivaji Frao Holkar - full set of 4v to 2a, lightly MM, part o.g. Cat. £26 {MH}	£11
15045	26	1927-37 Maharajah Yeshwant Rao Holkafr II - 4a yellow-brown, perf 13.8. Very lightly MM with hinge trace. Nicely centred. Cat. £45 {MH} ..	£25
15046	28	1927-37 Maharajah Yeshwant Rao Holkafr II - 8a red-orange, perf 13.8. Very lightly MM with hinge trace. Centred marginally E, some roughly formed pefs at right. Cat. £40 {MH}	£18
INDIA - STATES - JAIPUR			
15047		1904-46 Mint and used collection on leaves(75) including 1905-09 Chariot set mint, 1931 Pictorial set to 1R mint, 1932-46 Maharaja Postage & Revenue set mint, Postage set mint, Official 1928-31 values to 1R mint, 1931-7 2a,4a mint, 1932-7 Maharaja Postage & Revenue set ex 4a mint, mainly fine {CC} US4	£234
15048	54,58-67	1932-46 4as 'Postage & Revenue' plus 'Postage' set (ex 2½a black & carmine) to 1r. All very fine mint(10) Cat. £220 {MH} US3 (image available online only)	£61
15049	58-67	1932-46 Maharaja 'POSTAGE' set to 1r, a few blunted perfs at bottom left on 4a, h/r, fine m.m. (10) Cat. £225 {MH} US2 (image available online only)	£76
15050	59,67	1932-46 Postage ¾anna and 1 rupee values m.m. Cat. £35 {MH} US2 ..	£12
15051	59/60	1932-46 MaharajahSawai Man Singh II: ¾as black & brown red & 1as black & blue in complete sheets of 120, unmounted mint with full sheet margins. Very scarce multiples, very fine (240) Cat. £3860 {UM} US11 ..	£231
15052	o23-29,o32-3	1936-48 1948 Jubilee set m.m. Also 1936-46 Officials values, missing o23 (6) plus 1947 Officials O32-3 m.m. Useful grouping. Cat. £89 {MH} US2	£32
15053	60	1943 1a black & blue l.m.m. Cat. £18 {MH} US	£14
15054	72/80	1948 Jubilee l.m.m. Cat. £24 {MH} US	£16
15055	72-80	1948 Silver Jubilee set mint(7), heavily mounted, the ¼a is creased Cat. £24 {MH}	£11
INDIA - STATES - JIND			
15056	10	1885 JEEND 4a blue green mint, heavily mounted, small surface marks Cat. £300 {MH} PH Plate 33	£86
15057	12	1885 JEEND 1R slate fresh mint, adhesion on reverse Cat. £325 {MH} PH Plate 33	£140
15058	17/021	1885-1902 A small mint range with QV to 1r green & carmine(2), 1900 set of 4 and six Official values to 1r. Very fine(21) Cat. £180 {MH} US3	£41
15059		1885-1934 Mint collection on leaves(166) including 1885 Type 1 ovpt set to 8a, the 8a is a reprint, Type 3 in red ½a,2a,1R, 1902 set, 1914 values to 5R, 1927 set to 5R, Official 1886 set, 1903 set, 1914 values to 5R, 1927 values to 10R, mainly fine {CC}	£378
15060	021b	1886-1902 Official-1R green and carmine Jhind State treble, two albino, fresh mint, heavily mounted Cat. £120 {MH} PH Plate 33	£76
15061		1886-1943 Postal and official stamps on Prinz stockards: QV ranges to 2a, KEVII ranges to 4a, KGV ranges to 2r, KGV ranges to 3a.6p. Mix of (mainly) mint and used, mixed condition, generally above average including fine. Estimated catalogue value £260. 122 stamps, useful to develop, fill gaps/runs. Some duplication in used stamps. {CC}	£85
15062	059w	1927 GV 2r carmine & orange wmk inv very fine l.m.m. Cat. £60 {MH} US	£27
15063	99	1927-30 2R carmine and orange wmk upright fresh m.m. Cat. £85 {MH}	£49
15064	100w	1927-37 5R ultramarine and purple wmk inverted fresh m.m. Cat. £60 {MH}	£38

Lot No	Cat No	Description	Estimate
India - States - Jind - continued			
15065	102	1927-37 15R blue and olive fresh m.m., fine Cat. £200 {MH} PH Plate 33	£130
15066	059w	1927-37 Official-2R carmine and orange wmk inverted fresh m.m. Cat. £60 {MH}	£32
15067	066	1937-40 KGV I - Official Stamp - ½a red-brown, wmk Mult Stars (type 69). Lightly MM, small h/r. Cat. £85 {O}	£42
15068	066-71	1937-40 Official-Set to 5R(6) fresh m.m. with fresh white gum, very fine Cat. £423 {O}	£173
15069	067/9	1937-40 Official 9p and 1r, very fresh, fine m.m. Cat. £82 {O} US7	£17
15070	109-25	1937-8 Set to 15R(17) fresh mint with fresh white gum, the higher values are unmounted, very fine Cat. £319 {MH}	£162
15071	073-86	1939-43 Official-Set complete(14) fresh m.m., very fine Cat. £350 {O} ..	£151
15072	127-36	1941 Set to 25R(10) fresh m.m., very fine Cat. £375 {MH}	£162
15073	137-49	1942-3 Set(14) fresh mint Cat. £50 {MH}	£22
INDIA - STATES - NABHA			
15074	5	1885(July) 8a dull mauve original mint, small part original gum, patch of gum missing Cat. £600 {MH} PH Plate 33	£259
15075		1885-1936 Mint collection on leaves(122) including 1885 Type 1 ovpts 4a,1R reprints, Type 2 ovpt in red 4a green, 1903 set, 1913 set to 1R(3), 1927 set, Officials, mainly fine {CC}	£270
15076	37-48	1903-09 set to 1r, incl. 3p, 2a and 8a shades, 1907 ½a and 1a, fine m.m. (16) Cat. £136 {MH} US2	£60
15077	73,etc	1936-45 Mint collection(43) including 1938 set to 10R ex 2R, 1941-3 3p to 1a, some light gum toning otherwise fine Cat. £544 {CC} US4	£81
15078	77,etc	1938 Set to 10R ex 2R(15) fresh m.m. Cat. £226 {MH} US3	£61
15079	77-94	1938 set to 25r, fine m.m. (18) Cat. £750 {MH} US2 PH Plate 33	£381
15080	78-89	1938 KGV I Stamps of India ovpt 'Nabha State', vals ½a to 1r, mint small h/r. Very fresh bright colours. (12) Cat. £100 {MH} US5	£30
15081	053-68	1938-43 Official-Sets(14) fresh m.m. Cat. £359 {O}	£151
15082	77,etc	1938-45 Sets complete except 15R((34) fresh mint, many are unmounted, very fine Cat. £590 {MH}	£259
INDIA - STATES - NANDGAON			
15083	2	1891 2a rose, Stamp not printed at left, just shaved at top, fresh unused no gum. {MH} US (image available online only)	£28
INDIA - STATES - PATIALA			
15084		1884-1935 Mint collection on leaves(132) including 1884 ½a,1a,2a, 1885 1R slate(2), one with ovpt variety, 1903 set, 1912 values to 5R, Official 1912 values to 5R, mainly fine {CC}	£270
15085	8a	1885 Red ovpt 2a dull blue var 'AUTTIALLA' fresh m.m. Cat. £100 {MH} PH Plate 33	£65
15086	9	1885 4a green with 'AUTTIALLA' ovpt in black fresh mint, not marked reprint {F} PH Plate 33	£54
15087	04b	1885 Official-½a blue green var 'AUTTIALLA' fresh mint, heavily mounted Cat. £90 {O}	£43
15088		1885-1944 Total of 36 random values, mint and (mostly) used with QV to 1a, KEVII & KGV to 3p. Official stamp QV values to 2a, KEVII to 1r, KGV to 2½a, KGV to 8a (mostly mint). Generally average to fine used. Total of 57 stamps, some duplication. Estimated cv £60. {CC}	£20
15089	24	1891 6a olive bistre in a left marginal block of 4. u.m. Cat. £60 {UM} US	£53
15090	24	1891 6a olive bistre in a left marginal block of 4. u.m. Cat. £60 {UM} US	£53
15091	24	1891 6a olive bistre in a block of 4. u.m. Cat. £60 {UM} US	£53
15092	24	1891 6a olive bistre in a block of 4. u.m. Cat. £60 {UM} US	£53
15093	08-019	1891-1900 QV - Official Stamps - full set of 9v to 1r. Mint, large part o.g., some gum toning, 6a with gum thin. Cat. £38 {O}	£15
15094	29	1891-6 2R carmine and yellow brown mint, light crease, a few tone spots on gum Cat. £300 {MH} PH Plate 33	£108
15095	93	1937 2R purple & brown u.m. Cat. £35 {UM} US	£20
15096	80-94	1937-38 KGV I set to 10r mint, very fine (16) Cat. £430 {MH} US3 PH Plate 33	£124
15097	88	1937-38 KGV I Stamps of India ovpt 'Patiala State' - 4a Brown, mint small h/r x 2. (o/c NW) Lovely bright fresh colours. Cat. £40 {MH} US5 (B)	£9
15098	89	1937-38 KGV I Stamps of India ovpt 'Patiala State' - 6a turquoise-Green, mint small h/r. Lovely bright fresh colours. Cat. £45 {MH} US5 (B)	£13
15099	063-84	1937-44 Official-Sets(24) fine mint Cat. £199 {O}	£86
15100	80-97	1937-8 Set to 25R complete (18) fresh m.m., very fine Cat. £750 {MH}	£324
15101	064	1937-9 Official-9p green part sheet of 79 fresh unmounted mint Cat. £1185 {UM} US3	£272
15102	103-15	1941-6 3p to 12a set with both 1½a(14) fresh m.m. Cat. £72 {MH}	£32
15103	98-102	1941-6 3p to 1R set(5) fresh mint Cat. £600 {MH} PH Plate 33	£259
INDIA - STATES - SIRMOOR			
15104	22-9	1894-99 Elephant set to 1r, fine used. (8) Cat. £300 {U} US PH Plate 33	£152
15105	26-29	1894-99 Elephant 3a to 1R(4) fine used Cat. £300 {U} US4	£100
INDIA - STATES - SORUTH			
15106		1868-75 1a red/yellow, 1a black/azure and 4a black/white, all 1890 Official Imitations, fresh unused no gum. {MH} US2	£18
15107	49-56	1929 Pictorial set fine & fresh appearance m.m. (4a creased). Cat. £130 {MH} US (image available online only)	£58
INDIA - STATES - TRAVANCORE			
15108	4/72	1889 to 1941 good range of issues, incl. 1904-20 10ca pink and 1939 Birthday set, m.m. (44) Cat. £220 {MH} US2	£76
INDIA - UN FORCES IN CONGO			
15109	U1-U6	1962 India 1962 U.N. Force Congo overprint set of 6, on illus First Day Cover. Cat. £13 {C} US	£13

Lot No	Cat No	Description	Estimate
INDO-CHINA			
15110		1892-1901 Tablet type mainly very fine used values from 1c (2c & 4c mint) to 1fr, 30c has corner perf nibble, otherwise a very fine group (18) Cat. £120 {U} US3	£28
15111	30/43	1904-06 Grasset type definitives 1c to 50c (ex 40c) used, 75c mint & 1fr used. Very fine (13) Cat. £74 {MX} US3	£17
15112	D50/D80	1905-08 Postage Dues mint, with 1905 50c on 60c & 1908 2c, 4c, 5c, 30c, 40c, 60c & 2fr. All very fine Cat. £156 {PD} US3 (image available online only)	£41
15113	53/67	1907 4c Annamite, 75c orange, 1fr lake & 5fr blue, all very fine mint (4) Cat. £158 {MH} US3 (image available online only)	£41
15114	136-159	1927 Full set of 24v, 1/10c to 2p, mix of mint (1/10c to 4/5c, 4c, 12c,) and fine used (18v), remains of large hinge on all stamps. 20c has diagonal crease, 1p SE corner perf missing & 2p with paper disturbance but not affecting appearance. Cat. £72 {MX} US3	£17
INDONESIA			
15115	MS 1451	Orchids Mini Sheet u.m. Cat. £100 {UM}	£45
15116		1945-7 Independent Republic - small collection of mint and used issues, generally fine. Not often seen. Cat value £140+ (43) Cat. £140 {MX}	£55
15117		1949-2005 A large mainly mint collection and accumulation of Indonesia. Including a DAVO album with a mint collection 1949 - 2005. A bit sparse, but with a good run of 1960's mint sets, a collection of u.m., m.m. and used on hingeless leaves (some pages damaged, but stamps generally fine), with cat value of £930+. Main value in 1990's - 2005 in a large over size folder, collection of sets with full sheets, sheetlets and mini sheets. With good thematics, many in blocks within full sheets. These u.m. with a catalogue value of £3200+. Overall cat value well over £4000, mainly u.m. Cat. £4100 {UM}	£500
15118	S74/271	1949-58 A small mint range on old leaves from 1949/1950 Inauguration 15s, then R.I.S. opts to 1r violet. Then a few animal values & commem sets to 1958. Clean & fine lot (70) Cat. £160 {MH} US5	£26
15119		1949-76 Collection of almost complete u.m. in a fine hingeless DAVO album. With good 1950's. key mini sheets including 1967 Disaster Fund and 1971 Asean Islands. Also good 1970's with 1974 Costumes and Fish sets. Over 90% appears to be u.m. Not often seen. Cat. £2250 {UM}	£900
15120		1965-2007 BUTTERFLIES/CATERPILLARS - themed collection with sets/part sets from 1965 to 2007, and contains 18 stamps & 7 MS. The collection is presented in mounts on album pages, and appears to be UM apart from 4 used stamps. There are some non-butterfly stamps forming part of a set and some where butterflies or butterfly motifs are not obvious at first glance but are in the overall design. All in clean, fresh condition. Cat. £88 {CC} US4	£29
15121		1977-84 An almost complete collection of u.m. sets and mini sheets in a hingeless DAVO album for the period 1977-84 with thematics, 1982 Italy World Cup winners overprint sheet and additional stamps ex mini sheets. Also 1977 Orchids and 1978 Wildlife additional imperf sheets. An exceptional lot. Catalogue value £1850+ Cat. £1850 {UM}	£750
15122	1686-9	1982 Birds of Paradise set and mini sheet fine unmounted mint {UM} US5	£133
15123	MS 1681	1982 World Cup Winners overprint u.m. with red overprint variety Cat. £130 {UM}	£60
15124	1765-8	1984 Birds set unmounted mint, the 325r is creased {UM} US5 (B)	£6
15125	1769	1984 Birds mini sheet fine unmounted mint {UM} US5 (B)	£8
15126	1769	1984 Birds mini sheet fine unmounted mint {UM} US5 (B)	£8
15127	1772-2583	1985-99 An almost complete collection of u.m. sets and mini sheets in a hingeless DAVO album for the period 1985-99 with thematics and good mini sheets. With over 100 mini sheets including additional imperf varieties An exceptional lot. Catalogue value approximately £2400. Cat. £2400 {UM}	£975
15128		2001-7 Collection of u.m. sets and mini sheets on album pages, apparently complete with good thematics. Rarely offered. Few 100's Cat. £505 {UM}	£225
15129		2013 BUTTERFLIES - set of 7v, 200d to 10000d, UM. Not currently listed by SG but on-line listing has a price of £37.99 due to high denomination. {UM} US4	£20
IONIAN ISLANDS			
15130	1-3	1859 ½d (shaved at upper left), 1d and 2d, each with 4 small margins, h/r, m.m. Cat. £230 {MH}	£54
IRAN			
15131	527-531	1919 Full set of 5v, surcharged 'Provisoire 1919', values in English and Persian. UM, typical centring and some rough perfs, with perf missing at top of 5ch. Cat. £93 {UM} US6	£21
15132	658/1726a	1928-73 A small used collection on 3 Prinz stock pages from a few air opts of 1926-29, 6 x parcel post values of 1958, then a range of various Shah Palavi issues. Fine to mainly very fine (93) {U} US	£28
15133		1956-90 Extensive u.m. collection on album leaves, with both definitives and commems from 1956 to 1990. With good 1960's definitives, commem sets look fairly complete, then good 1990 arts and birds sets u.m. Few 100's with high cat value. Rarely offered. Cat. £890 {UM}	£390
15134	1115-17	1957-58 Tehran Railway set m.m. gum toned plus 1958 Poets set m.m. Cat. £65.5 {MH} US2	£22
15135	3108-3119	2003 BUTTERFLIES - full set of 13v, 100r to 5500r, UM. Cat. £28 {UM} US4	£12
IRAQ			
15136	1-14	1918-20 Turkish Pictorial Issue - full set of 14v to 10r on 100pi, lightly MM with h/r. 10r on 100pi o/c to top where frame cut by perfs. Cat. £190 {MH}	£95

Lot No	Cat No	Description	Estimate
Iraq - continued			
15137	1/14	1918-21 Iraq in British Occupation, eleven of the 14 values mint, includes top three values. Very fine (11) Cat. £150 {MH} US2 (image available online only)	£47
15138	1-12	1918-21 set to 2r, incl. 6a on 2½pi with 27mm surcharge. Cat. £223 {MH} PH Plate 56	£108
15139	1-13	1918-21 Turkish Pictorial issue ovpt 'Iraq In British Occupation and surcharged new value' vals ¼a n 5pa to 5r on 50pi, mint small h/r. Fresh bright colours. (13) Cat. £98 {MH}	£65
15140	1-14	1918-21 set to 10r on 100pi, small hinge thin on 5r/50pi, o/wise fine m.m. (14) Cat. £190 {MH} US2 (image available online only)	£57
15141	14	1918-21 Turkish Pictorial issue ovpt 'Iraq In British Occupation and surcharged new value' 10r on 100pi Indigo (Type 1) mint small h/r. Fresh bright colours. Cat. £120 {MH} PH Plate 33	£82
15142	019/032	1920-23 Officials: ½a, 1a, 1½as, 4as, m6as, 8as, 12as & 1r (type B tougra), all very fine mint (8) Cat. £364 {MH} US2 PH Plate 33	£94
15143	026	1920-23 8an on 2½pi Yellow-Green & Orange-Brown ovpt 'Iraq on state service, In British occupation and new value', mint small h/r. Cat. £65 {O} US	£34
15144	033-39	1921 Serpentine On State Service ovpt short set to 12a wmk Script, fine m.m. (7). Cat. £100 {MH} US	£44
15145	065	1923 Official: 10r lake, very lightly used Cat. £55 {U}	£22
15146		1923-70 A mint & used range on 5 stock cards, a few complete sets, a terrific starter collection (c220) {MX}	£54
15147	87/950	1931-82 A mainly mint old-time dealer's stock in a 3 ring stock album. A good proportion earlier to 1960, some duplication in places. (3-400 + 2 covers) {MX} US2	£118
15148	120	1932 Overprint on 10 rupees, 2 unused copies stuck to piece. Cat. £140 each as mint. Cat. £280 {MH} US4	£46
15149	208-229	1941-47 Complete set to 1d mint with extra perf of 15f black, top 2 values unmounted mint. Very fine. (23) Cat. £123 {MH} US2 (image available online only)	£39
15150	0298-323	1948-51 Official set of 26, very fine used Cat. £75 {U}	£32
15151	MS297	1949 King Faisal min sheets, perf & imperf, mint, Some light tone spots affect mainly the gum, both of good, fresh appearance Cat. £380 {MH} US2	£55
15152	MS338	1949 Air miniature sheets perf & imperf, mint, Some light tone spots affect mainly the gum, both of good, fresh appearance (2) Cat. £240 {MH} US2	£39
15153	330-344	1949-53 Airs set of 8, UPU set (in pairs) & Coronation trio, majority unmounted (17) Cat. £92 {MH} US2	£27
15154	0364/379	1955-58 OFFICIAL: setto 100f (ex 6f), very fine unmounted mint (15) Cat. £99 {UM}	£38
15155	418/458	1958-60 Republic overprint sets from 1d claret, then overprints on King Faisal definitives almost complete (ex 1f indigo - SG418a). All fine to mainly very fine used. (41) Cat. £125 {U} US2	£39
15156	1449-1452	1980 BUTTERFLIES - set of 4v, 10f to 30f in blocks of 4, UM. Cat. £53 {UM} US4	£22
IRAQ - ISSUES FOR BAGHDAD			
15157	12	1917 on GPO 2a on 1pi, some soiling, h/r, m.m. RPS Cert. (2018) Cat. £1700 {MH} US2 PH Plate 33	£930
IRELAND			
15158		Balance collection on leaves, ex SG Imperial 1922-33, mint & used in mixed condition, incl: first ovpt set mint SG1-9 plus red ovpt on the 2½d 4d m.m. & 9d cds used. Irish Free State first definitive set of 12 mint SG71-82. Cat. £300 (48). {CC} US	£89
15159		Collection of ephemera consisting of approx 100 St Patricks Day Greeting Cards, 75 Postcards (some stamp themed), 6 aerogrammes, 4 maximum cards, 4 covers, 5 stationery envelopes, 5 unopened packs of cards and 1 presentation pack. Housed in display pages/pockets in a blue 4 ring binder, unused throughout. Impossible to value the collection, on-line listings have the Greetings Cards at £1 or more, what is the collection worth? HEAVY/OVERSIZE LOT - OVERSEAS SHIPPING SURCHARGE APPLIES {X} US	£111
15160	10-15	1922 (Feb-July) Thom set to 1s, h/r, fresh m.m. (5) Cat. £50 {MH}	£24
15161	17-18	1922 (Feb-July) Dollard 2s6d, both shades, fresh m.m. Cat. £135 {MH} ..	£76
15162	17-21	1922 Dollard ovpt Seahorse 2/6d (both), 5s, 10s fresh m.m., very fine Cat. £375 {MH} US	£196
15163	17-21	1922 Bradbury Wilkinson Seahorses ovpt by Dollard, 2/6d very well centred m.m. 5/- well centred l.m.m. 10/- centred N m.m. some tone spots on 4 or 5 perfs Cat. £300 {MH} US PH Plate 33	£107
15164	18	1922 KGV Seahorse issue of GB ovpt in Gaelic - 2s6d Reddish Brown, mint small h/r. (o/c NW) Cat. £75 {MH} US3	£30
15165	18	1922 2/6d reddish brown. m.m. Cat. £75 {MH} US	£37
15166	18	1922 2/6d reddish brown. m.m. Cat. £75 {MH} US	£37
15167	19	1922 (Feb-July) Dollard 5s rose-carmine, m.m. Cat. £90 {MH}	£50
15168	1-9	1922 (Feb-July) Dollard set to 10d, incl. 4d and 9d red and carmine overprints, h/r, fine m.m. (12) Cat. £250 {MH} PH Plate 33	£140
15169	1-9, etc	1922 Dollard ovpt set with 1d shades and red and carmine ovpts (15) fresh m.m., very fine Cat. £192 {MH} US	£89
15170	21	1922 KGV Seahorse issue of GB ovpt in Gaelic 10s Dull Grey-Blue, f.u. with small h/r. (o/c SW and slightly heavy cancellation) Cat. £375 {U} US3 PH Plate 33	£146
15171	21	1922 10/- dull grey blue l.m.m. Cat. £200 {MH} US	£96
15172	21	1922 (Feb-July) Dollard 10s dull grey-blue, fine l.m.m. Cat. £200 {MH} PH Plate 33	£130
15173	26-29a	1922 (June-Aug) set to 2d (both, one with clipped perfs at top), h/r, m.m. (5) Cat. £50 {MH}	£16
15174	30/43	1922 Thom overprints. l.m.m. Cat. £130 {MH} US	£59
15175	30/43	1922 Thom set to 1s, ex. 2d Die 2, plus 6d shade (light toning), the 9d olive without gum, m.m. (14) Cat. £138 {MH}	£52
15176	30-43	1922 Thom ovpt set to 1s (14) fresh m.m., very fine Cat. £110 {MH} US ..	£53

Lot No	Cat No	Description	Estimate	Lot No	Cat No	Description	Estimate
Ireland - continued				Ireland - continued			
15177	30-43	1922 Thom printing set m.m. with some h/r. (14) Cat. £130 {MH} US ...	£53	15222	104	1937 St. Patrick 10s Deep Blue Wmk 10, u.m. (o/c SW and 1 p/p top left). Cat. £160 {UM} US3 (image available online only)	£51
15178	35	1922 KGV Stamp of GB opt in Gaelic - 2½d Blue with Red opt f.u. with small h/r. (o/c N) Cat. £32 {U} US3	£12	15223	104	1937 10s deep blue, very fresh, very fine, u.m. Cat. £180 {UM} PH Plate 33	£130
15179	35	1922 KGV Stamp of GB opt in Gaelic - 2½d Blue with Red opt f.u. with small h/r. (o/c E) Cat. £32 {U} US3	£12	15224	99-101	1937 St. Patrick set(3) fresh m.m., very fine Cat. £450 {MH} US PH Plate 33	£134
15180	47-51	1922 (Nov-Dec) Thom set to 1s, m.m. (5) Cat. £60 {MH}	£29	15225	105/145	1937-48 Most commems of the p[er]iod between Constitution Day & 150th Annivresary pair plus 1940 dues to 5d. All very fine mint (35) Cat. £145 {MH} US3	£51
15181	65	1922 5/- rose red l.m.m. Cat. £90 {MH} US	£45	15226	122	1940 1/- light blue u.m. Cat. £95 {UM} US	£41
15182	6c	1922 4d grey green with Carmine Overprint. f.u. Cat. £95 {U} US	£37	15227	122	1940 1/- light blue u.m. Cat. £95 {UM} US	£41
15183	52-63	1922-23 KGV Stamps of GB opt Irish Free State in Gaelic vals ½d to 1s (Missing SG62 - 10d), f.u. with small h/r. (11) Cat. £84 {U} US3	£34	15228	112-125	1940 - 1968 Set of 16v, 1d to 10s (missing ½d from full set). 6d, 2/6d, 5s & 10s chalk surfaced paper. 2/6d wmk inverted. Fine fresh set, mint, large part o.g. Cat. £175 {MH} US8	£24
15184	52-66	1922-23 Thom set to 10s (never hinged), incl. 9d and 2s6d shades, the 2s6d pale brown and 5s with gum yellowing, never hinged to 9d, 10d and 1s heavily hinged, generally fine. (17) Cat. £416 {MH} PH Plate 33	£189	15229	111-125	1940-46 Definitive set of 17 plus 1d coil stamp (perf 15 x imperf). The 10/- is SG 125 (deep blue). A very fine set (18) Cat. £205 {MH} US3	£75
15185	62	1922-23 Stamp of GB opt 'Saoorstat Eireann 1922' - 10d Turquoise-Blue, mint small h/r. Cat. £24 {MH} US	£12	15230		1940-68 Pictorial issue 5s variants - SG124 - 5s Maroon ordinary paper, SG124c - 5s Maroon chalk surfaced paper and SG124ca - 5s Purple chalk, super u.m. (3) Cat. £55 {MH} US5	£17
15186	67a-8a	1922-23 Harrison ½d and 1d, in vertical coil pairs, one in each with long '1' in '1922' variety, fine m.m. (4) Cat. £115 {MH} PH Plate 33	£70	15231	111/25ba	1940-68 Definitives f.u. Cat. £38 {U} US	£16
15187	69a-70a	1922-23 Harrison 1½d (blunted perfs at bottom), horizontal coil pair and 2d single, each with long '1' in '1922' variety, h/r, fresh m.m. Cat. £132 {MH} PH Plate 33	£70	15232	111-125	1940-68 Pictorial issue set of 17 vals ½d to 10s plus SG124ca - 5s Purple, mint small h/r. Lovley fresh bright colours. (18) Cat. £120 {MH} US4	£41
15188	52-66	1922-3 Free State opt set to 10s complete(15) fresh m.m., very fine Cat. £350 {MH} US	£178	15233	111-125	1940-68 Full set of 17v, ½d to 10s, wmk Type 22, mostly lightly MM with hinge trace, top 3w UM. Cat. £110 {MH} US2	£43
15189	67-70	1922-33 Harrison set to 2d in horizontal pairs, with COIL JOINS, trimmed perfs at top of ½d values, fresh u.m. (8) Cat. £46 {UM}	£30	15234	111-125	1940-68 Pictorial issue set of 17 vals ½d to 10s mint small h/r. Lovely fresh bright colours. (17) Cat. £110 {MH} US5	£32
15190	71-82	1922-34 Pictorial issue set of 12 vals ½d to 1s f.u. with small h/r. Average centring. (12) Cat. £55 {U} US3	£22	15235	111-125	1940-68 Full set of 17v, ½d to 10s, mint, h/r, large part og. Cat. £110 {MH} US4	£26
15191	71-82	1922-34 Pictorial issue set of 12 vals ½d to 1s f.u. with small h/r. Average centring. (12) Cat. £55 {U} US3	£22	15236	111-125	1940-68 Pictorial issue Wmk 22 set of 17 vals ½d to 10s, mint small h/r. Very fresh bright colours. (17) Cat. £110 {MH} US3	£44
15192	71-82	1922-34 Pictorial issue Wmk 10 set of 12 vals ½d to 1s, plus SG72c - 1d Perf15 x Imperf, mint small h/r. (SG80 - 9d p/p NW corner). (13) Cat. £77 {MH} US3	£30	15237	112b	1940-68 Pictorial issue 1d Carmine Perf14 x Imperf, mint med h/r. (o/c W) Cat. £60 {MH} US3	£19
15193	71-82 part	1922-34 11v from longer set of 12v, missing 4d, wmk Type 10. Most lightly MM with hinge trace, 2½d with gum toning and 1s with large h/r. Cat. £75 {MH} US2	£30	15238	112b	1940-68 1d red perf 14 x imperf fine m.m., centred right Cat. £60 {MH} US	£16
15194	74a	1922-34 2d grey green imperf x perf 14 fresh m.m., off centre Cat. £40 {MH} US	£16	15239	117w	1940-68 Pictorial issue 4d Slate-Blue Wmk Inverted, u.m. (o/c NW and 1 very small tone spot on back) Cat. £22 {MH} US3	£7
15195	74b	1922-34 2d grey green perf 15 x imperf well centred very fine used, 'NAS NA RIO(GH)' cancel, Hamilton Bowen(2008) certificate, a great rarity Cat. £1600 {U} US PH Plate 33	£890	15240	123-123b	1940-68 Pictorial issue 2s6d Emerald-Green x 2 one ordinary paper the other is chalk surfaced paper mint small h/r. (2) Cat. £41 {MH} US5 (B)	£12
15196	67-70	1923 Opt in dull or shiny blue black ink by Harrison for use in coils set, ½d & 2d as joined pairs with one of each showing 'Long 1 in 1922' m.m. (6) Cat. £83 {MH} US	£44	15241	123-123b	1940-68 Pictorial issue 2s6d Emerald-Green x 2 one ordinary paper mint small h/r (Has a small pencil annotation on back), the other is chalk surfaced paper superb u.m. (2) Cat. £41 {UM} US5 (B)	£12
15197	85	1925 10/- dull grey blue l.m.m. Cat. £160 {MH} US	£80	15242	123-5	1940-68 2s6d, 5s and 10s, very fresh, fine mint. (3) Cat. £165 {MH} PH Plate 33	£70
15198	D1 & D3	1925 Postage Due issues - SGD1 - ½d Emerald-Green and SGD3 - 2d Deep Green, f.u. with small h/r. Average centring. (2) Cat. £24 {PD} US3	£10	15243	126-7	1941 Easter Rising set fine unmounted mint Cat. £27 {UM} US	£12
15199	D1/4	1925 Dues l.m.m. Cat. £65 {MH} US	£35	15244		1948-60 Small selection of 1940's-1960 on a stockcard. With 1948-54 Airs m.m. (6), also SG 149-51,158-9 and 182-3 u.m. Cat. £54.5 {UM} US2	£18
15200	83	1925-28 KGV Seahorse issue of GB opt Irish Free state in Gaelic - 2s6d Chocolate-Brown f.u. with small h/r. Cat. £110 {U} US3 (image available online only)	£45	15245	140-143b	1948-65 Air issue set of 7 vals 1d to 155d, f.u. with small h/r. (7) Cat. £26 {U} US3	£10
15201	83-4	1925-28 narrow date 2s6d and 5s, very fresh, fine mint. Cat. £107 {MH} PH Plate 33	£65	15246		1949-2012 Collection of u.m. on album leaves. With a few 1950's sets but main value is a run of u.m. sets and mini sheets for the period 2004 to 2012. These appear to be almost complete u.m. including mini sheets. Cat. £747 {UM}	£300
15202	84	1925-28 KGV Seahorse issue of GB opt Irish Free state in Gaelic - 5s Rose-Carmine f.u. with small h/r. Cat. £160 {U} US3 (image available online only)	£65	15247		1949-59 Super mixed u.m. and mint small h/r collection on 3 Hagner stock sheets, range between SG146 and SG179. (Includes 3 Blocks and a couple of corner marginals). (35) Cat. £156 {CC} US5	£46
15203	85	1925-28 narrow date 10s, centred to SE, very fresh, very fine u.m. Cat. £160 {UM} PH Plate 33	£119	15248		1949-65 A mainly very fine used(odd heavy cancel) range of most commems of the period, on old album leaves. Includes a few extras (1949 1dd rose & 1½d postage due)(63) Cat. £236 {U} US2	£62
15204	86-8	1925-28 wide date 2s6d, 5s and 10s, very fresh, fine m.m. (3) Cat. £300 {MH} PH Plate 33	£216	15249	149/51	1950 Holy Year f.u. Cat. £25 {U} US	£13
15205	99	1925-28 KGV Seahorse Waterlow issue of GB opt Irish Free state in Gaelic with wide date - 2s6d Chocolate f.u. with small h/r. Cat. £160 {U} US3 (image available online only)	£65	15250	149/51	1950 Holy Year f.u. Cat. £25 {U} US	£13
15206		1925-71 Small collection of f.u. postage due issues. SGD2 - 1d, SGD8 - 2d, SGD9 - 3d, SGD11 - 6d, SGD12 - 8d, SGD15 - 1p, SGD19 - 5p and SGD21 - 8p. (8) Cat. £43 {PD} US3	£16	15251		1950-69 Collection of 112 f.u. issues on 13 album pages. SG149-154, SG156-162, SG164, SG166-168, SG170-174, SG176-178, SG180-191, SG193-209, SG211-222, SG225-238, SG241-244, SG247-262, SG265-266, SG269-270 and SG272-273. (112) Cat. £180 {CC} US3	£75
15207	86-8	1925-8 Seahorse wide date set fresh lightly mounted mint, very fine Cat. £275 {MH} US PH Plate 33	£142	15252		1960-64 Super mixed u.m. and mint small h/r collection on 6 Prinz stock sheets, range between SG180 and SG204. (Includes 23 Blocks of 4). (48) Cat. £137 {CC} US5	£41
15208	86	1927 2/6d chocolate brown f.u. Cat. £55 {U} US	£29	15253		1970-79 Collection of 174 f.u. issues on 17 album pages. SG274-282, SG285-334, SG336-338, SG339-355a, SG356, SG356c-359, SG360-368, SG370-371, SG373-394, SG396-397, SG399-407, SG409, SG411, SG413-418, SG421-436, SG439-441 and SG446-457. (174) Cat. £106 {CC} US3	£43
15209	87	1928 5/- rose red f.u. Cat. £110 {U} US	£53	15254	SB19	1971 30p booklet. FINE. u.m. Cat. £42 {UM} US	£19
15210	87	1928 5/- rose red m.m. Cat. £85 {MH} US	£39	15255		1972-95 Collection housed in an 'as new' Lighthouse album (13 rings), green textured leatherette with gold bars and the Lighthouse logo decorating the spine, with slip cover. Substantially complete for the period and contains approx 570 stamps and 12 MS. Random check suggests UM, presented in clear mounts on 'Leuchtturm' pages 1-99 (1971-1995). Album & pages retail price c£250, cat value of stamps c£400. HEAVY/OVERSIZE LOT - OVERSEAS SHIPPING SURCHARGE APPLIES {CC} US ...	£432
15211	87	1928 5/- rose red f.u. Cat. £110 {U} US	£53	15256		1985-2005 BUTTERFLIES - themed collection with sets from 1985 to 2005, and contains 29 stamps, 5 MS, 2 sheetlets and 1 cover. The collection is presented in mounts on album pages, and appears to be UM. There are some non-butterfly stamps forming part of a set and some where butterflies or butterfly motifs are not obvious at first glance but are in the overall design. All in clean, fresh condition. Cat. £61 {CC} US4	£20
15212		1931-80 Mint collection on Prinz sheets(400 stamps, 3m.s., 2 booklets) including 1940-68 2/6d(2),5s(3),10s(3), 1950-80 issues largely complete. A fine lot, mostly unmounted {CC} US	£178	15257	635-636	1986 EUROPA - set of 2v, 28p & 39p UM (butterfly & fish). Cat. £24 {UM} US4	£9
15213	99-100	1935 re-engraved 2s6d (gum toning) and 5s, u.m. Cat. £150 {UM}	£70				
15214	102	1937 St Patrick issue 2s6d Emerald-Green, l.m.m. Very fresh bright colours. Cat. £160 {MH} US5 (image available online only)	£48				
15215	102	1937 St Patrick issue 2s.6d Emerald-Green, mint small h/r. (Has a small black mark on back). Cat. £150 {MH} US8 (image available online only)	£25				
15216	102	1937 St Patrick 2s6d Emerald-Green, mint small h/r. Very fresh lovely bright colours. Cat. £160 {MH} US4 (image available online only) ...	£55				
15217	102	1937 2s6d emerald-green, h/r, very fresh, fine m.m. Cat. £180 {MH} PH Plate 33	£92				
15218	102-104	1937 St Patrick - set of 3 high values, 2s.6d lightly MM with h/r, 5s & 10s UM. Cat. £450 {UM} US PH Plate 33	£258				
15219	102-4	1937 St. Patrick 2s6d, 5s and 10s, very fresh, very fine mint. (2) Cat. £450 {MH} US2 PH Plate 33	£169				
15220	102-4	1937 St. Patrick 2/6d,5s,10s fresh l.m.m. Cat. £550 {MH} PH Plate 33 ...	£216				
15221	103	1937 5s maroon, some short perfs at lower sides, h/r, fresh m.m. Cat. £190 {MH} PH Plate 33	£70				

Lot No	Cat No	Description	Estimate
Ireland - continued			
15258		1988-2006 18 Stamp Booklets: 8 x Greetings Stamp Booklets - 1990 (SB34), 1992 (42), 1994 (48), 1995 (51), 1997 (57), 1998 (62), 1998 (65), 1999 (69); 1988 Dublin Millenium with Stampex ovpt (30); 1991 Dublin City of Culture (38); 1994 Irish Novel Prizewinnes (50); 1998 Irish Aviation (63); 1998 Tall Ships Race (66); 2001 Fish (93); 2002 Paintings (103); 2003 Paintings (111); 2004 Paintings (121); 2006 Inland Waterways (128). All in pristine condition. Cat. £130 {BK} US	£71
15259		1990 Collection of 62 f.u. issues on 5 album pages. SG742-745 and SG766-792. Very good condition. (SG766-769 Greetings Stamps and SG781-784 Garden Flowers issue have extra pairs and strips of 3 in various combinations also includes SG774-775 150th Anniv of Penny Black both chalk and ordinary paper issues). (62) Cat. £160 {CC} US3 ..	£61
15260	746-765	1990-97 Irish Heritage and Treasures f.u. issues on 5 album pages and 1 stock card, vals 1p to £5 pluslots of extras including set of Enschede printings and lots of different booklet pairs and strips specialist collection. (112) Cat. £210 {CC} US3	£85
15261		1991-92 Collection of 90 f.u. issues on 10 album pages. SG793-833 and SG835-864. Very good condition. (SG800-803 'Dublin' 1991 European City of Culture and SG819-822 Fishing Fleet issue and 1992 Greetings Stamps have extra pairs and strips of 3 in various combinations). (90 including 2 mini sheets) Cat. £152 {CC} US3	£61
15262		1993-94 Collection of 106 f.u. issues on 13 album pages and 1 stock card. SG865-935. Very good condition. (SG886-889 Irish Buses and SG908-909 Parliamentary Anniversaries issue and SG928-931 Irish Nobel Prizewinners have extra pairs and strips of 3 in various combinations). (106 including 6 mini sheets) Cat. £171 {CC} US3	£70
15263		1996 Superb u.m. collection of Special and Commemorative issues for 1996 in presentation folder. Contains SG982, SG987-SG1002, SG1004-1007, SG1009-1021 and SG1023-1030. (35) Cat. £39 {CC}	£26
15264		1996-2003 Collection housed in an 'as new' Lighthouse album (13 rings), green textured leatherette with gold bars and the Lighthouse logo decorating the spine, with slip cover. Substantially complete for the period and contains approx 400 stamps, 11 sheetlets and 38 MS. Random check suggests UM, presented in clear mounts on 'Leuchtturm' pages 101-171 (1996-2003). Album & pages retail price c£240, cat value of stamps c£725. HEAVY/OVERSIZE LOT - OVERSEAS SHIPPING SURCHARGE APPLIES {CC} US	£601
15265		2003-13 6 x Premium Stamp Booklets - 2003 St Patricks Day (SP1); 2005 Railway (SP3); 2005 Ryder Cup (SP4); 2006 Ryder Cup Matches (SP5); 2006 Irish Music (SP6); 2013 Irish Defence Forces (SP20). All in pristine condition. Cat. £91 {BK} US	£49
15266		2015-18 Collection housed in an 'as new' Lighthouse album (13 rings), green textured leatherette with gold bars and the Lighthouse logo decorating the spine, with slip cover. Substantially complete for the period and contains approx 400 stamps, 1 sheetlet and 7 MS, plus 'stamps on a roll' (SOAR - machine stamps) from 2010 to 2017, 1971 Postage Due set and a selection of individual stamps, sets and sheetlets which could be duplicated in this album. Random check suggests UM, presented in clear mounts on 'Leuchtturm' pages 248-267 (2015-2017) and SOAR pages 1-10. Album & pages retail price c£175, cat value of stamps c£525. HEAVY/OVERSIZE LOT - OVERSEAS SHIPPING SURCHARGE APPLIES {CC} US	£436
ISRAEL			
15267	D10-14	1948 Postage Dues set of 5 very fine used Cat. £180 {PD} US2 (image available online only)	£59
15268	15	1949 Assembly tabbed m.m. Cat. £90 {MH} US6	£18
15269	27-28	1950 UPU pair with tabs m.m. Cat. £150 {MH} US6	£31
15270	27-28	1950 Israel's Membership and 75th Anniv of U.P.U. set of 2 vals with tabs 40pr Violet and 80pr Red, u.m. (SG27 - 40pr has 2 toned patches and SG28 - 80pr has 2 tone spots). (2) Cat. £150 {UM} US5	£35
15271	58-60	1951 National Fund set tabbed m.m. (3) Cat. £225 {MH} US6	£41
15272	56-7	1951-2 3rd Anniversary of State of Israel pair m.m. Cat. £90 {MH} US6	£17
15273	69-72	1952 New Year set m.m. tabbed Cat. £75 {MH} US6 (B)	£14
15274	52	1953 Sprinter u.m. tabbed Cat. £130 {UM} US6	£27
15275	76-82a	1953-6 Airs set tabbed m.m. Cat. £200 {MH} US6	£37
15276		1979-89 Collection of u.m. tabbed sets and mini sheets in a Lindner hingeless album. Appears to be almost complete including a good range of better mini sheets with 1985 Israphil sheets. Few 100's Catalogue value approx. £700 (2018 Middle East) Cat. £700 HEAVY/OVERSIZE LOT - OVERSEAS SHIPPING SURCHARGE APPLIES {UM} US6	£84
15277		1991-93 Collection of u.m. sets, mini sheets and booklet panes on album leaves for the period 1991 to 1993, apparently complete. Includes 1992 Greetings. Pane of 10 and sheet of 20. Cat. £700+ Cat. £700 {UM} US6	£94
15278		1994-95 Collection of u.m. sets, mini sheets and booklet panes on album leaves for the period 1994 to 1995, apparently complete. Including SG 1130a Greetings pane and block of 20. Total cat value £480. Cat. £480 {UM} US6	£64
ITALY			
15279	16,16a	2 Lire - both shades with pale scarlet and deep scarlet f.u. Cat. £300 {U} US2	£47
15280	1	1862 10c bistre on small piece with neat Milano cds, mostly clear margins just lower left corner fault. A fine spacefiller. Cat. £400 {U}	£54
15281	3a	1862 40c rose red, perf 11½x12. Difficult stamp to find mint - fine colour but damage to NW corner and some toning to SW corner perf. Also missing perf at right middle. Single h/r. Cat. £400 {MH} US9	£23
15282	3b	1862 40c deep rose very fine used with part Napoli cds cancel Cat. £250 {U} PH Plate 33	£97

Lot No	Cat No	Description	Estimate
Italy - continued			
15283	N5	1862 Newspaper stamp 2c yellow nicely used, good margins top & left, cut close at base & slightly trimmed at lower right, still a very useful spacefiller with a neat Torino cds. Cat. £130 {U}	£22
15284		1862-1948 Mint and used collection in a loose leaf album(100s) including 1863-5 values to 2L(2) used, 1879-82 20c brown mint, 2L vermilion used, 1890 Parcel Post surcharge set mint, 1891 5L red and blue used, 1901 50c mauve mint, 1910 Garibaldi sets mint, 1911 Jubilee set mint, 1923 March on Rome set mint, Black Shirt set mint, Manzoni set to 1L mint, 1924 Crociera set mint, 1930 Ferrucci Postage set used, Vergil 10L green used, 1936 Horace Postage set used, 1948 Centenary set mint, 1949 Venice Exhibition set mint, UPU 50L mint, ERP set mint, Airs inc 1926-8 set used, 1927 surcharges used, 1930 Mass Formation 17L0 mint(faults), 1933 Zeppelin set mint, Balbo strips mint, 1934 Football set mint, Military Medal set used, 1948 St. Catherine set mint, Vatican, some toning in places, mainly fine. An original old time lot offered intact HEAVY/OVERSIZE LOT - OVERSEAS SHIPPING SURCHARGE APPLIES {CC} US	£712
15285		1862-1963 Mainly used collection on leaves(100s) including 1863 2L scarlet, 1890 Parcel Post set, 1910(Apr) Garibaldi set, 1924 Holy Year set, mixed condition {CC} US2	£127
15286		1862-79 Mint and used collection(46), early issues with some reprints and Sardinia, 1863 2L red used, 5c greenish grey unused, mixed condition {CC}	£108
15287	14	1863 40c SG 14 with part gum. Good filler. Cat. £7000 {MH} US8 PH Plate 34	£228
15288	16	1863 2 Lire pale scarlet v.f.u. Cat. £150 {U} US2	£39
15289	D6C	1863 Postage Due 10c yellow very fine used Cat. £110 {PD}	£43
15290	15/237	1863-65 60c, 1878 Official 2c on 2c, 1L and 2L, 1890-91 20c on 50c, 1910 Naples & Sicily Plebiscite 5c (mint), 1915-16 Red Cross 20c + 5c, 1923 Fascist March Anniv. set to 2L, 1929 Death Anniv. 50c, etc., all on 1936 approval sheet from Leopoldo Marco, odd blemish, used. (15) Cat. £340 {U} US	£77
15291	16P	1863-65 2l, pale scarlet, centred to SE, good used. Cat. £130 {U} US6 (B)	£13
15292	8-16	1863-65 Full set of 8 values to 2l, fine used. Odd slightly shortish perfs on some values and NW corner missing from 2c value. 2l has missing perf at base, other short perfs and centred E where perfs cut frame. Cat. £230 {U} US11 (image available online only)(B)	£15
15293	D21	1869 Postage Due-10c orange brown v.f.u., SQUILLAGE 1872 c.d.s. Cat. £80 {PD} US3	£21
15294		1869-90 Group of Postage Dues & Officials used in slightly mixed condition incl: 10c orange-brown D21. 1870 Dues to 10L 1875 Officials O21-O27, the 5l cat £200 but top right corner faults (not incl in estimate). 1890 Dues D47-49. Some duplicates. (33) Cat. £350 {CC} US3	£54
15295	D22/D35	1870-1925 Postage Dues fine used 1c to 60c, 1Lire(both) & 2Lire magenta & blue. Very clean lot (12) Cat. £85 {PD}	£32
15296	D24/D39,47	1870-1925 Postage Dues x 8 values between 5c & 10L magenta & blue. All very fine used. Also 1890 10c on 2c, v.f.u. (9) Cat. £96 {PD} US5	£17
15297	21	1877 10c blue SG 21, m.m. well centred but with tone spot Cat. £7500 {MH} US8 PH Plate 34	£256
15298	21	1877 10c blue SG 21, m.m.. But some gum faults, centred left Cat. £7500 {MH} US8 PH Plate 34	£171
15299	32a	1879 Umbero l 10c deep rose red mint, part original gum, light crease, a few slightly short perfs at top Cat. £600 {MH} PH Plate 34	£108
15300	33	1879 Umberto l 20c orange unused, traces of gum, off centre, a few short perfs Cat. £550 {MH}	£52
15301	34	1879 Umbero l 25c deep blue mint, part original gum, off centre, a few short perfs at top Cat. £950 {MH} PH Plate 34	£108
15302	37	1879-82 2L vermilion very fine used Cat. £400 {U} PH Plate 34	£162
15303	D40,41	1884 Postage Due-50L green, 100L red fine used, off centre Cat. £128 {PD} US3	£21
15304	P38-43	1884 Parcel Post set, 10c olive-grey cds f.u., 20c blue cds v.f.u. 50c rose perf faults right side, 75c green cds f.u. 1125 cds used with additional pen cancel, 1175 cds f.u. Scarce set especially so fine. (6). Cat. £500 {U} US3 PH Plate 34	£204
15305	P38-43	1884-6 Parcel Post set f.u. Generally f.u. with the usual centring issues, but perfs good and all f.u. cancels (6) Cat. £518 {U} US8	£52
15306	P38-43	1884-6 Parcel Post-Set(6) fine used Cat. £518 {U} US3	£68
15307	P38-43	1884-86 Parcel Post set f.u. Some a little off centre as usual for these, but most f.u. Cat. £518 {U} US8	£54
15308	38	1889 5c green unused, odd nibbled perfs at left, still an excellent spacefiller. Cat. £1000 {MH} US7	£19
15309	43	1889 5L red & green lightly used, one nibbled perf on left side, o/w very fine. Signed Dena Cat. £1100 {U} PH Plate 34	£216
15310	43-46	1889-91 Overprints trio used, SG 44 mint, plus SG 43 5L m.m. Cat. £144 {MX} US4	£35
15311		1890 2c on 5c green, 20c on 30c brown and 20c on 50c mauve 'Surcharge' issue all fine mint. The 20c on 50c has a pulled perf at top. A rare set. (SG 44/6, Cat £1000) {MH} US7 PH Plate 34	£173
15312		1890 2c on 50c rose, 2c on 1l 25c orange and 2c on 1l 75c brown 'Surcharge' issue all good to fine used. (SG 49 & 51/2, Cat £193) {U} US7 (image available online only)	£31
15313	47-52	1890 Parcel Post set f.u. (6) Cat. £218 {U} US8	£21
15314	47-52	1890 Parcel Post overprints set. Usual centring faults but otherwise f.u. (6) Cat. £218 {U} US4	£52
15315	47-52	1890 Parcel Post overprints set f.u. Some are off centre as usual for these (6) Cat. £218 {U} US8	£24
15316	47-52	1890 Parcel Post overprints m.m., quite fresh for these Cat. £201.5 {MH} US8	£21
15317	47-52	1890 Parcel Post overprint set fresh m.m. (6) Cat. £201 {MH} US8	£22
15318	D46	1890-91 Postage Due 20 on 1c magenta & orange very fine mint. Very rare Cat. £600 {PD} US7 (image available online only)	£84

Lot No	Cat No	Description	Estimate	Lot No	Cat No	Description	Estimate
Italy - continued				Italy - continued			
15319	55	1891-97 5c green mint, part o.g., large hingeremains, good colour, fine for this scarce stamp. Cat. £750 {MH} US9 (image available online only)	£58	15365	217-218	1927 50c on 60c & 80c on 1Lire, both very fine used Cat. £260 {U} US (image available online only)	£85
15320	65	1901 10c lake mint, centered to top left, good colour & fine. Cat. £130 {MH} US7 (B)	£15	15366	221-222	1928 2nd National Defence issue; 1L25 & 5L, both very fine used Cat. £380 {U} PH Plate 34	£151
15321	67	1901 Laureated design 25c blue, centred to NE, h/r, fresh m.m. Cat. £170 {MH} US6 (image available online only)	£25	15367	227	1928 20c blue & lake-brown Emmanuel Filiberto perf 13½, very fine used Cat. £130 {U}	£49
15322	68	1901 40c brown mint, heavy hinge remains & a couple of perf faults. Good colour. A very collectable example. Cat. £800 {MH} US7 (B)	£15	15368	227-236	1928 Emmanuel Filiberto commem set of 10 fine/very fine used Cat. £1100 {U} PH Plate 34	£324
15323		1903-47 A small 'back of the book' collection on old leaves with Express values(31), Parcel Post pairs(8), singles(60+), Pneumatic Post(10), Postage Dues (45). Mainly very fine {U} US	£48	15369	260-266	1929 Monte-Cassino Abbey set of 5 very fine used Cat. £350 {U} US PH Plate 34	£114
15324	75/1132	1906-65 A fine used balance collection on many old leaves with commems & definitives, useful WWII values, we note 1949 Volta pair, 1950 Radio Conference, 1951 Tuscan Stamp centenary pair etc. A very useful, & affordable, base collection to develop (few 100's) {U} US	£190	15370	266	1929 1400th Anniv Montecassino 10l + 2l green very fine cds used Cat. £180 {U} US6 (image available online only)	£45
15325	81,82	1910 50th Anniversary of Naples & Sicily plebiscite pair, very fine used Cat. £102 {U} US	£33	15371	282-9	1930 Ferrucci set postage & airs, all very fine used (8) Cat. £325 {U} PH Plate 56	£130
15326	81-2	1910 Naples and Sicily pair fine m.m. Cat. £82 {MH} US4	£24	15372	289	1930 5L + 2L purple Ferrucci very fine used Cat. £150 {U} US (image available online only)	£57
15327	83,84	1910 Plebiscite of Southern States set very fine used Cat. £435 {U} US3 (image available online only)	£68	15373	289	1930 5L + 2L purple air, Ferrucci commem. Very fine used Cat. £150 {U}	£65
15328	83,84	1910 Plebiscite of Southern States set mint, the 15c has some tone spots on gum Cat. £490 {MH} US3	£48	15374	297/302	1930 Virgil Bicentenary key values: Postage 5L + 1L50, 10L + 2L50; Airs 50c, 7L70 + 1L30 & 9L + 2L. All very fine used (5) Cat. £1300 {U} PH Plate 34	£540
15329	83-4	1910 50th Anniv. Plebiscite of Southern States f.u. Cat. £435 {U} US8 (image available online only)	£52	15375	308a	1931 St. Anthony 75c perf 12 variety f.u. Blunt perf top right. Cat. £275 {U} US8	£27
15330	83-4	1910 Plebiscite pair v.f.u. Cat. £435 {U} US7	£63	15376	308A	1931 St. Anthony 75c lake, perf 12, slogan cancel, good used. Scarce. Cat. £275 {U} US6 (image available online only)	£29
15331	83-84	1910 National plebiscite of Southern States, 5c rose & 15c green, very fine used, rare so fine. Cat. £435 {U} US PH Plate 34	£152	15377	314-325	1932 Dante postage set of 12 to 10L + 2L50, very fine used Cat. £490 {U} US PH Plate 34	£162
15332		1911 'Jubilee of the Kingdom of Italy' issue, the set of four fine cds used. (SG 86/9, Cat £170) {U} US7 (image available online only)	£29	15378	326-331	1932 Dante air set to 10L + 2L50 superb used (6) Cat. £315 {U} US PH Plate 34	£114
15333	86-9	1911 Jubilee set(4) fine used, off centre Cat. £170 {U} US3	£21	15379	332	1932 100f olive green & blue Dante Society, superb used Cat. £475 {U} PH Plate 34	£194
15334	86b	1911 Jubilee 2c, perf 13½, centred to right, fresh m.m. Cat. £80 {MH} US2	£22	15380	333-E349	1932 Garibaldi set with airs & air express pair, very fine & scarce set (17) Cat. £650 {U} US PH Plate 34	£239
15335	88,89	1911 Jubilee of the Kingdom of Italy 10c scarlet & 15c slate, both very fine used Cat. £145 {U} US (image available online only)	£48	15381	350/367	1932 Fascist march on Rome postage set to 2L75 plus 50c & 75c airs & Express values. Very fine used(19) Cat. £175 {U} US	£57
15336	89	1911 Jubilee of Italian Kingdom 15c + 5c grey cds used, one short perf at left. Cat. £75 {U} US6	£17	15382	365	1932 Tenth Anniversary of Fascist March on Rome: 5L + 2L50 carmine-red, very fine used Cat. £325 {U} PH Plate 34	£130
15337	91-92	1912 Re-erection of the Campanille of St.Mark,Venice, 5c & 15c, v.fine used Cat. £86 {U} US	£28	15383	395-401	1934 10th Anniversary of Annexation of Fiume: Postage set of 7 very fine used Cat. £188 {U}	£76
15338	96-99	1915 Red Cross Society set of 4 used, 10c +5c has wavy line cancel, the other three very fine cds cancels. Cat. £144 {U} US	£48	15384	417	1934 World Cup Football Championship 5L + 2L50 brown, superb used Cat. £425 {U} PH Plate 34	£162
15339		1917 Air 25c rose on illustrated postcard Torino-Rome 20/5/17, the first air mail stamp issued by any country, fine. Only 47 items were flown {C} US6 (image available online only)	£181	15385	420	1934 World Cup Football Championship 5L + 2L50 blackish olive, airmail, very fine used Cat. £250 {U} PH Plate 34	£97
15340	102,103	1917 25c rose Torino-Roma air overprint & 25c on 40c 'Idrovolante' overprint, both very fine used Cat. £103 {U} US	£38	15386	421	1934 World Football Championship 10L + 5L agate, very fine used Cat. £350 {U} PH Plate 34	£130
15341	126-128	1922 Mazzini anniversary set of 3 fine used Cat. £120 {U} US	£43	15387	426/437	1934 Military medal postage to 1L75 plus airs 25c & 75c, all v.fine used Cat. £119 {U} US	£38
15342	B129	1922-23 10c rose-red with fancy 'B.L.P.' overprint, very fine used on small piece Cat. £110 {U} US	£38	15388	462-472	1936 Vincenzo Bellini set of 11 very fine used Cat. £700 {U} US PH Plate 34	£239
15343	146-151	1923 Anniversary of Fascists March, set of 6 used, mixed centering, fine. Cat. £120 {U} US	£38	15389	477-489	1936 Bimillenary of Horace, set of 13 very fine used Cat. £750 {U} US PH Plate 34	£286
15344	152-154	1923 Fascist Black Shirt Fund set of 3, superb used Cat. £325 {U} US PH Plate 34	£114	15390	490-499	1937 Child Welfare postage set of 10 to 5L + 3L, very fine used Cat. £520 {U} PH Plate 34	£194
15345	152-4	1923 Fascist set mint Cat. £110 {MH} US3	£28	15391	499	1937 Child Welfare 5L + 3L very fine cds used Cat. £200 {U} US (image available online only)	£67
15346	156-159	1923 Manzoni Anniversary 15c, 30c, 50c & 1 Lire, all very fine used (4) Cat. £590 {U} US PH Plate 34	£209	15392	500-505	1937 Child Welfare Air set of 6 - 25c to 5 + 3 Lire, very fine used Cat. £520 {U} US PH Plate 34	£172
15347	160	1923 Manzoni 5L black and dull purple fresh m.m. Cat. £850 {MH} US3 PH Plate 34	£137	15393	506-520	1937 Augustus the Great set of 15 very fine used Cat. £550 {U} US PH Plate 34	£190
15348		1924 Parastatals-Opera Naz. Protez. Assist. Inv. Guerra set(8) very fine used, the rare 3L and 5L are well centred, Sassone 50-57 cat £43,500-, approx £36,250- {O} US3 PH Plate 34	£2726	15394	521-530	1937 Famous Italians very fine used set of 10. Cat. £275 {U} US PH Plate 34	£95
15349		1924 Parastatals-Bibliot. Circolanti Milano set(4) very fine used, Sassone 13-15 cat £3,400- {O} US3 PH Plate 34	£341	15395		1938 2nd Anniversary Of Empire m.m. (16) Cat. £120 {MH} US8 (B) ...	£14
15350		1924 Parastatals-Assoc.Naz.Mutil.Inv.Guerra-Roma ovpots on Opera set(8) fine used, Sassone 70-77 cat £9,000-, approx £7,500- {O} US3 PH Plate 34	£852	15396	539-543	1938 Proclamation of Empire 75c, 1L25, 1L75, 2L75 & 5L, very fine mint Cat. £84 {MH} US7 (B)	£14
15351		1924 Parastatals-Assoc. Naz. Mutil. Inv. Guerra-Roma set(8) very fine used, Sassone 5-12 cat £9,000- {O} US3 PH Plate 34	£954	15397	647-69	1945 Definitives set m.m. Cat. £669 {MH} US8	£71
15352	161-164	1924 Set of 4 with 'Lira Una' overprints, 3 values centered to left, very lightly used, very fine & scarce Cat. £1000 {U} US PH Plate 34	£381	15398	667	1945-48 30L bright blue, an unmounted mint pair, very fresh & fine Cat. £1200 {UM} US7 PH Plate 34	£263
15353	165/170	1924 Trade Propaganda 10c, 30c, 60c, 85c & 1Lire, all very fine used Cat. £634 {U} PH Plate 34	£238	15399	667	1945-48 30L bright blue very fine lightly hinged mint. Cat. £600 {MH} US9 (image available online only)	£51
15354	177	1924 Holy Year 5L purple & orange-red, very fine used Cat. £95 {U}	£38	15400	667	1945-48 30L bright blue very fine unmounted mint Cat. £600 {UM} US7 PH Plate 34	£112
15355	PE165-169	1924-27 Pneumatic Post overprint set(ex 40c on 30c), all very fine used(5) Cat. £350 {U} US PH Plate 34	£134	15401	669	1945-48 100L carmine, unmounted mint, very fresh & fine Cat. £550 {UM} US7 PH Plate 34	£112
15356	PE169	1924-27 Pneumatic Post 35c on 40c, centred to NW, fine cds used. Cat. £180 {U} US6 (image available online only)	£29	15402	669	1945-48 100L carmine unused some gum traces, very fine. Cat. £550 {MH} US6 (image available online only)	£45
15357	PE170	1924-27 Pneumatic Post 40c on 30c blue, superb used Cat. £190 {U} PH Plate 34	£76	15403	669	1945-48 100L carmine, very fine unused, no gum. Cat. £550 {MH} US5 (image available online only)	£48
15358	171	1924-5 Express-60c red plus Perugia label mint, off centre, adhesion on reverse, blunt lower right corner, unissued {MH} US3	£7	15404	647/817	1945-52 A used collection on old printed leaves with most commems of the period. Includes 1950 Radio Conference pair & the 1951 Gymnastic Festival set of 3 with light cds cancels (these not guaranteed). Cat. £2775 {U} US5	£264
15359	PE194	1925-28 Pneumatic Post 35c rose-red, very fine used Cat. £250 {U} PH Plate 34	£97	15405	P683,684	1946 Parcel Post-10L claret, 20L dull purple fine m.m. Cat. £280 {MH} US3	£34
15360	PE195	1925-28 Pneumatic Post 40c rose-red, very fine used Cat. £225 {U} PH Plate 34	£86	15406	698-703	1948 St. Catherine of Siena set of 6 fine/very fine used Cat. £110 {U} US	£38
15361	190A/B	1925-6 Victor Emmanuel SG 190A block of 4 and single plus SG 190B perf 11 (6) Cat. £182.5 {MH} US8	£18	15407	706-17	1948 Independence set m.m. Cat. £550 {MH} US8	£66
15362	196A	1926 St. Francis 5L, centred to top, shallow hinge thin at very top, o/wise fine used. Cat. £120 {U} US6 (B)	£14	15408	706-717	1948 Centenary of Revolution set of 12, very fine mint. A scarce set so fine. Cat. £550 {MH} US9 (image available online only)	£46
15363	196A	1926 St Francis of Assisi 5L + 2L50 sepia, very fine used Cat. £130 {U} US (image available online only)	£48	15409	E718	1948 Centenary 35 lire Express u.m. Cat. £200 {UM} US8	£24
15364	197-203	1926 Airs ser of 7 very fine used Cat. £375 {U} US PH Plate 34	£142	15410	721-4	1949 Art Exhibition set m.m. Cat. £130 {MH} US8	£16
				15411	722,724	1949 Venice Art Expo 15L & 50L very fine mint Cat. £128 {MH} US7	£21
				15412	722-724	1949 Venice Art Expo set of 3 in unmounted mint pairs. Very fine Cat. £260 {UM} US7 (image available online only)	£42

Lot No	Cat No	Description	Estimate
Italy - continued			
15413	725	1949 UPU 50 lire blue u.m. Cat. £120 {UM} US5	£25
15414	725	1949 50L blue UPU 75th Anniversary top marginal block of 4 with part inscription, unmounted mint. A couple of small tones on top 2 stamps. Very scarce multiple. Cat. £480 {UM} US7 (image available online only)	£42
15415	726	1949 Centenary of Republic fresh m.m. Cat. £500 {MH} US8 (image available online only)	£57
15416	726	1949 100L Centenary of the Roman Republic, very fine used Cat. £160 {U} US (image available online only)	£57
15417	726	1949 Centenary of Roman Republic 100L brown, very fine unmounted mint Cat. £500 {UM} US7 (image available online only)	£84
15418	727-729	1949 European Recovery Plan - set of 3 values to 20L brown. Superb UM, all marginally off-centre. Cat. £180 {UM} US9 (image available online only)	£18
15419	727-729	1949 European Recovery Plan set of 3, u.m. (3) Cat. £170 {UM} US	£61
15420	727-729	1949 European Recovery Plan set of 3 very fine mint Cat. £180 {MH} US7	£27
15421	728-729	1949 European Recovery Plan 15L & 20L in superb unmounted mint pairs Cat. £370 {UM} US7 (image available online only)	£56
15422	737-8	1949 Volta pair m.m. Cat. £203 {MH} US8	£21
15423	734-54	1949-50 Run of better commems between SG 734-54, most l.m.m. (14) Cat. £280 {MH} US8	£25
15424	744-5	1950 Unesco pair l.m.m. Cat. £139 {MH} US8 (B)	£14
15425	746-7	1950 Holy Year pair m.m. Cat. £169 {MH} US8	£17
15426	749-50	1950 Radio Conference pair f.u. Cat. £205 {U} US8	£20
15427	749-50	1950 Radio Conference pair l.m.m. Cat. £407 {MH} US8	£43
15428	749-750	1950 International Radio Conference pair, very fine mint. Cat. £395 {MH} US7 (image available online only)	£53
15429	760/778	1950 Provincial Occupations set ex 2L, 30L & 40L, a few light gum tones o/w very fine mint (16) Cat. £294 {MH} US7	£27
15430	783-4	1951 Milan Fair pair m.m. Cat. £166 {MH} US8	£17
15431	783-4	1951 29th Milan Fair pair, very fine cds used Cat. £93 {U} US	£33
15432	785,793-4	1951 Milan Art Exhibition pair m.m. and SG 785 Textile art m.m. (3) Cat. £136 {MH} US8 (B)	£14
15433	787	1951 5L International Gymnastic Festival superb used Cat. £600 {U} PH Plate 34	£259
15434	788	1951 10L International Gymnastic Festival, superb used. Cat. £600 {U} US PH Plate 34	£239
15435	788	1951 10L International Gymnastic Festival superb used Cat. £600 {U} PH Plate 34	£259
15436	789	1951 15L International Gymnastic Festival superb used Cat. £600 {U} PH Plate 34	£259
15437	791	1951 55L Montecassino Abbey, very fine used Cat. £75 {U} US	£28
15438	791	1951 55L Montecassino very fine mint Cat. £130 {MH} US7 (image available online only)	£17
15439	793-4	1951 Milan Art Expo pair unmounted mint, very light um toning, fresh appearance Cat. £90 {UM} US5 (B)	£11
15440	794	1951 55L Milan Art Festival, very fine used Cat. £65 {U} US	£23
15441	845	1953 100L brown 'Coin of Syracuse' definitive issue, a fine mint copy. Scarce stamp. Cat. £250 {MH} US10 (image available online only)	£26
15442	944/a-945	1957 High values with SG 944 both perfs m.m. Cat. £202.75 {MH} US8	£21
15443	669	945-48 100L carmine fresh unmounted mint. Scarce. Cat. £550 {UM} US7 PH Plate 34	£112
ITALY - AUSTRIAN TERRITORIES			
15444	62/E77	1919 General issue: 10 values to 1cor, plus Express pair & 20c postage due. All v.fine used (13) Cat. £77 {U} US	£27
15445	13	1918 TRENITINO: 80h chestnut very fine used Cat. £160 {U} US (image available online only)	£57
15446	31/41	1918 VENEZIA GIULIA: 1918 (Nov-Dec) 3h to 50h(ex 12h & 40h), all v.fine used(9) Cat. £64 {U} US	£23
15447	5	1918 TRENITINO: 12h blue green, very fine used Cat. £350 {U} US PH Plate 35	£134
15448	21/30	1918-19 TRENITINO: 1918 Venezia Tridentina 5c & 20c, plus 1919 surcharged trio, all fine used (5) {U} US	£19
15449	51/61	1918-19 VENEZIA GIULIA: 1918-19 set(ex 1c & 2c) to 1L, including the scarce 60c, plus 1919 5h on 5c & 20h on 20c. Also postage due 20c. All very fine used(12) Cat. £370 {U} US PH Plate 34	£124
ITALY - COLONIES			
15450		1903-36 A used range on cards with small lot of Eritrea & some useful Somalia, & Cirenaica(46) {U}	£38
15451	1-15	1932 Garibaldi set ex Air Express pair, very fine used (1) Cat. £280 {U} US (image available online only)	£85
15452	21/35	1932 'COLONIE ITALIANE' overprints on Dante values: Postage; 25c, 1L75, 2L75, 5L & 10L; Airmail: 3L, 5L, 7L70, 10L & 100L. Cat. £290 {U} PH Plate 34	£108
15453	E16-17	1932 Air Express: Garibaldi issue 2L25 + 1L & 4L50 + 1L50, both v.fine used Cat. £69 {U}	£27
15454	18/43	1932-33 Dante x 8 vals to 1L75 plus 50c & 1L airs & Foundation of Eritrea 10c, 25c & 2L75, all very fine used (13) Cat. £110 {U} US	£33
15455	38/52	1933 50th Anniversary of Colony of Eritrea: Postage 20c, 50c, 75c, 1L25, 5L & 10L; Airmail 50c, 1L, 3L, 5L 7.70L, 10L & 50L. All very fine used Cat. £500 {U} PH Plate 34	£216
15456	54/70	1933 Fascist March x 6 postage values to 10L & all 8 Air values to 50L, v.fine used Cat. £400 {U} PH Plate 35	£162
15457	53/73	1933-34 Fascist March 5c, 75c & 1L25, with Milan Fair 20c & 50c, very fine used (5) Cat. £61 {U} US	£19
15458	75	1934 25L olive-black Duke of Abruzzi, very fine used Cat. £160 {U} PH Plate 35	£65
15459	77-78	1934 World Football Championships 50c violet & 1L25 blue, very fine used Cat. £166 {U} PH Plate 34	£65

Lot No	Cat No	Description	Estimate
Italy - Colonies - continued			
15460		c1910-53 A fine used accumulation on 14 x 2 strip & 3 strip stockcards with much Colonial/Occupation material, postage dues & parcel post pairs. This lot will have a good SG value, some thematic interest. This lot arrived late, so we have not had time to dissect it! (c200) {U}	£130
ITALY - COLONIES - CASTELROSSO			
15461	1/23	1922-24 Victor Emmanuel definitives with straight line opt 5c, 10c 15c & 25c, diagonal opts 20c, 40c & 85c plus 1923 Maps 10c to 1Lire. All very fine used (1) Cat. £330 {U} US PH Plate 34	£114
15462	15/24	1924 Diagonal overprint values to 1L, (ex 15c & 20c), all very fine used (8) Cat. £345 {U} PH Plate 34	£130
ITALY - COLONIES - CYRENAICA			
15463	4	1923 Propaganda Fide 1Lire, good used Cat. £65 {U}	£22
15464	5-10	1923 Fascist March on Rome, set of 5, very fine used Cat. £225 {U} PH Plate 34	£86
15465	11-14	1924 Manzoni 10c to 50c used, 50c with thin, o/w very fine Cat. £160 {U}	£32
15466	36-39	1927 First National Defence set of 4 very fine used Cat. £190 {U} PH Plate 34	£76
15467	39	1927 First National Defence 5 Lire very fine used Cat. £80 {U}	£32
15468	40-42	1927 Volta set of 3 very fine used Cat. £110 {U}	£43
15469	43-46	1928 Italian-African Society set of 4 v.fine used Cat. £55 {U}	£22
15470	47-50	1929 Second National Defence set of 4 very fine used Cat. £150 {U}	£65
15471	51/57	1929 Montecassino 20c, 25c, 1L25 + 25c & 10L + 2L. All very fine used (4) Cat. £146 {U}	£54
15472	51-56	1929 Montecassino set to 5lire, very fine used (6) Cat. £160 {U}	£59
15473	70-74	1930 25th Anniversary of Agricultural Institute, set of 5 very fine used Cat. £150 {U} PH Plate 35	£65
15474	102-107	1933 Graf Zeppelin set of 6, very fine used. Lightly cancelled Cat. £1300 {U} PH Plate 34	£540
15475	109-109	1933 Balbo Transatlantic Flight 19L75 & 44L75, both superb used Cat. £1500 {U} PH Plate 35	£756
15476	110-113	1934 Rome-Buenos Aires Flight set of 4, 2L: has slightly nibbled corner perf, otherwise superb used Cat. £300 {U} PH Plate 34	£97
15477	126-135	1934 Rome-Mogadiscio flight set of 10 very fine used Cat. £375 {U} PH Plate 35	£151
ITALY - COLONIES - ERITREA			
15478	10	1893 1L brown & orange, fine used Cat. £60 {U} US	£18
15479	1-22	1893-1903 Italy issues ovpt Colonia Eritrea used in slightly mixed condition, 1893 1c-60c (60c v.f.u.) SG1-9. 1895 20c orange 25c blue & 45c pale green SG16-18. 1903 1c-10c SG19-22. (16). Cat. £270 {U} US3	£51
15480		1903 25c blue 'King Victor Emmanuel III' issue of Italy with straight line 'COLONIA ERITREA' overprint in black. A mint copy with toned gum. 2020 RPSP certificate accompanies stating 'Very discoloured gum and adhesions on reverse. (SG 24) {MH} US7 PH Plate 35	£124
15481	25	1903 King Victor Emmanuel III, Laureated design 40c Brown u.m. (Has a diagonal crease and 2 p/p top right). Fresh bright colour. Cat. £800 {UM} US8	£69
15482	D27	1903 Postage Due 1L magenta & blue, very fine used Cat. £70 {PD}	£27
15483	D323, D34,D36	1903 Postage Dues 20c, 40c & 60c, fine used Cat. £162 {PD}	£54
15484	D39	1903 Postage Due 5L magenta & blue, very fine unmounted mint. Cat. £325 {PD} US5 (image available online only)	£53
15485	D40	1903 Postage Due 10L magenta & blue, very fine used Cat. £700 {PD} PH Plate 35	£270
15486	19/30	1903-05 Definitive set to 5L plus 15c on 20c orange, all very fine used(12) Cat. £167 {U} US (image available online only)	£57
15487	31/247	1908-36 A clean used range on old leaves with useful definitives & pictorials, incl. 1910 set of 4, odd Red Cross values, 1922 x 5 opts on Somalia, 1926 Colonial Propaganda set, 1930 pictorial vals to 2L & three Ferrucci vals to 1L25, 1931 Victor Emmanuel set, a few 1930's odd values, then 1936 air set of 10. Back-of-the-book values include a few parcel post vals, postage dues, etc. Overall a very clean lot (95) {U} US	£57
15488	46	1920-21 10L sage green & pale rose, centered to SE corner, o/w very fine used. Cat. £650 {U} US PH Plate 35	£178
15489		1920-34 A very fine used balance collection on a stock card includes Duke of Abruzzi opts 1L & 2L, 1927 5L + 2L50, useful postage dues, parcel post pairs, Express etc. A very clean & useful little group (34) {U} US	£36
15490	D55	1920-6 Postage Due-Overprint at foot 20c magenta and orange fresh m.m., minute scratch, one slightly short perf Cat. £750 {PD} US7 (image available online only)	£37
15491	64-67	1923 Propaganda Fide set of 4 superb used Cat. £160 {U} US (image available online only)	£57
15492	74-75	1924 Manzoni 10c & 15c very fine used Cat. £78 {U} US	£24
15493		1925 A small used group with 20c green, 20c purple, the 3 scarce values - 50c bright mauve, 60c orange, 2L green & orange. Very fine (5) Cat. £322 {U} US PH Plate 35	£107
15494	90-95	1925 Holy Year set of 6 very fine used Cat. £200 {U} PH Plate 35	£76
15495	98	1925 2L myrtle & orange very fine used Cat. £90 {U} US	£31
15496	102-106	1926 St Francis of Assisi set very fine used(5) Cat. £150 {U} US (image available online only)	£57
15497	116-119	1927 First National Defence set of 4, very fine used Cat. £190 {U} US (image available online only)	£62
15498	116-119	1927 First National Defence set of 4 very fine used Cat. £190 {U} PH Plate 35	£76
15499	120-122	1927 Volta set of 3 very fine used Cat. £110 {U} US	£36
15500	133-136	1928 Italian African Society set of 4 v.fine used Cat. £55 {U}	£22
15501	137-140	1929 Second National Defence set of 4, very fine used Cat. £150 {U} PH Plate 35	£65
15502	141-147	1929 Montecassino set of 7 very fine used Cat. £225 {U} US	£71

Lot No	Cat No	Description	Estimate	Lot No	Cat No	Description	Estimate
Italy - Colonies - Eritrea - continued				Italy - Colonies - Somalia - continued			
15503	166-169	1930 Third National Defence set of 4, very fine used Cat. £275 {U} US (image available online only)	£89	15546	50, 72,73	1923-26 Fascist March 20b on 50c, 1926 20c on 2a & 25c on 2½a, all fine used(3) Cat. £62 {U} US	£19
15504	170-174	1930 25th Anniversary of Agricultural Institute, set of 5 very fine used Cat. £150 {U} US (image available online only)	£53	15547	54-58	1924 Surcharged Manzoni values 6b on 10c to 30b on 1L blue. All very neatly used (5) Cat. £460 {U} PH Plate 35	£173
15505	175-183	1930 Virgil set of 9 very fine used Cat. £140 {U}	£54	15548		1925 JUBALAND: Postage Due set of 10 very fine used, very scarce Cat. £650 {PD} US PH Plate 35	£222
15506	184-190	1931 St.Anthony set of 7 used, 30c has fault otherwise very fine Cat. £150 {U}	£43	15549	60-65	1925 Holy Year set of 6, very fine used Cat. £200 {U} PH Plate 35	£76
15507	2025	1934 Abruzzi overprint set of 7, very fine used Cat. £190 {U} US (image available online only)	£62	15550	D29-31	1925 JUBALAND: Postage Dues 5c, 10c & 20c, very fine used Cat. £59 {PD} US	£19
15508	216-227	1934 2nd Colonial Exhibition in Naples, set of 12 very fine used Cat. £240 {U} US (image available online only)	£85	15551	P16/22	1925 JUBALAND: Parcel Post - 5c, 25c & 50c pairs, plus 10c, 20c & 2L singles, very fine used Cat. £100 {U} US	£33
15509	228-233	1934 Rome-Mogadiscio Flight 25c to 2L very fine used Cat. £102 {U} ...	£38	15552	1/40	1925-26 JUBALAND: Definitives x 12 values from 1c to 1Lire including 20c green & 30c slate colour changes. Very fine used Cat. £193 {U} US ..	£67
15510	151-160	1936 Set of 10 very fine used Cat. £200 {U} US (image available online only)	£62	15553	15,41-42	1925-26 OLTRE GIUBA: overprints on 10L sage green & pale rose, 75c lake red & carmine & 1L25 blue & ultramarine. All fine/very fine used (3) Cat. £260 {U}	£97
15511	357-MS379	1997 BUTTERFLIES - full set of 22 stamps (4 single & 2 sheetlets of 9), and 2 MS, UM. Cat. £60 {UM} US4	£25	15554	41-43	1925-26 JUBALAND: 75c, 1L25 & 2L50 all very fine used Cat. £350 {U} US PH Plate 35	£107
ITALY - COLONIES - LIBYA				ITALY - COLONIES - SOMALIA			
15512	E18/E63	EXPRESS: 30c blue & rose, 1L60 on 30c blue & rose, 2L red & blue & 2L50 on 2L red & blue, all very fine used(4) Cat. £196 {U} PH Plate 35	£76	15555	44B-46B	1925-26 JUBALAND: Royal Jubilee trio perf 11, v.fine used Cat. £55 {U} US	£19
15513	174	1909 Tripoli di Barbera opt on Italy 5c green, fine & scarce Cat. £170 {MH} US7 (image available online only)	£21	15556	47-51	1926 JUBALAND: St Francis of Assisi set of 5 very fine used Cat. £200 {U} US (image available online only)	£67
15514	15	1912-22 5L blue & rose, centered high, lightly used. Very fine for this. Cat. £450 {U} PH Plate 35	£162	15557	54-66	1926 JUBALAND: First Anniversary of Italian acquisition & Cultural Institute sets both very fine used Cat. £139 {U} US	£44
15515	15	1912-22 5L blue & rose, very fine mint. Cat. £650 {MH} US7 PH Plate 35	£104	15558	76-80	1926 St.Francis of Assisi set of 5 very fine used, each on small piece Cat. £150 {U} US	£57
15516	16	1912-22 10L sage green & pale rose, very fine used. Cat. £225 {U} PH Plate 35	£86	15559	D28-D38	1926 Postage due set to 10L superb used, very scarce set Cat. £900 {PD} PH Plate 35	£432
15517	1/124	1912-26 values incl. 45c used, 1921 pictorial 15c mint and later to 1041, mint/used. (41) Cat. £298 {X} US4	£40	15560	E52-53	1926 JUBALAND: 70c & 2L50 Express stamps, very fine used Cat. £166 {U} US (image available online only)	£57
15518	D20/27	1915-30 Postage Dues: 30c, 40c, 60c, 1L, 2L, 5L(this off centre). All very nicely used(6) Cat. £376 {U} PH Plate 35	£108	15561	81/103	1926-30 A fine used range with Colonial Institute set of 6 & ten definitive values between 2c& 10L. Very clean lot(16) Cat. £200 {U} US	£67
15519	32A,33A	1921 5L blue & black & 10L olive & indigo, both mint, 10L centered low, o/w very fine & scarce. Cat. £385 {MH} US7 (image available online only)	£42	15562	89/103	1926-30 Mint Overprints on Italian definitives 7½c,20c(no gum) 30c, 50c(both), 1L, 1L25, 2L, 2L50, 5L & 10L very fine & scarce (11) Cat. £508 {MH} US6 PH Plate 35	£90
15520	33A	1921 10L olive and indigo perf 14¼ x 13¾ fine m.m. Cat. £350 {MH} US8 (image available online only)	£32	15563	104-107	1927 First National Defence set of 4 very fine used Cat. £190 {U} PH Plate 35	£76
15521	338c	1923 10Lire perf 13¼ x 14¼, fine used with Bengasi cds. Cat. £400 {U} PH Plate 35	£151	15564	104-107	1927 First National Defence set of 4 very fine used Cat. £190 {U} PH Plate 35	£76
15522	52a	1924-40 15c orange and sepia perf 11 fine unmounted mint Cat. £500 {UM} US8 (image available online only)	£32	15565	108-110	1927 Volta set of 3 very fine used Cat. £110 {U}	£43
15523	E63	1926 EXPRESS: 2.50 on 2L red & blue, v.fine used {U}	£22	15566	111-114	1928 Italian-African Society set of 4 v.fine used Cat. £55 {U}	£22
15524	108-9	1933 Balbo Flight Air set very fine used Cat. £1500 {U} US6 PH Plate 35	£135	15567	89,93, E104	1928 7½c brown & 50c slate & brown, plus Express 70c on 30c, very fine used Cat. £90 {U} US	£33
15525	73-77, 79	1937-41 Air opts on Tripolitania 60c to 1L20 + 5L green, all very fine used(6) Cat. £320 {U} PH Plate 56	£130	15568	115-118	1929 Second National Defence set of 4 very fine used Cat. £150 {U} PH Plate 35	£65
15526	125/130	1941 Rome-Berlin Axis commems: 25c, 50c, 75c, 1L25c & 50c air, all very fine used(5) Cat. £100 {U}	£38	15569	119/125,	1929 Montecassino 20c, 25c, 1L25+25c & 10L + 2L, all v.fine used(4) Cat. £146 {U}	£54
ITALY - COLONIES - SOMALIA				ITALY - COLONIES - SOMALIA			
15527	66A-67aA	Royal Jubilee set of 3 perf 13½, v.fine used Cat. £75 {U}	£30	15570	129-133	1930 Ferrucci set of 5 very fine used Cat. £65 {U}	£27
15528	7	1903 BENADIR 1a carmine-red, 2½a blue, 5a orange-yellow & 10a lilac, very fine used Cat. £169 {U} PH Plate 35	£65	15571	137	1930 3rd National Defence 5 Lire very fine mint Cat. £100 {MH} US6 ...	£16
15529	D18,D21-23	1906-08 Postage Dues overprinted 'Somalia Italiana/Meridionale', 10c, 40c, 50c & 60c. Very fine used & scarce.(4) Cat. £350 {U} PH Plate 35 ..	£130	15572	138-142	1930 Colonial Agricultural Institute 50c to 2L55. Very fine used (4) Cat. £150 {U} PH Plate 35	£65
15530	10-16	1906-16 Set of 8 overprints on Benadir values, all used, 25c on 2½as is defective but included. The rest very fine. Cat. £180 {U} US	£53	15573	143/150	1930 Virgil 15c,20c,30c, 50c, 75c, 1L25, 5L + L1.50 & 10L + L2.50all very fine used Cat. £143 {U}	£54
15531	10/43	1906-22 23 overprinted Benadir values to 1rupia on iL on 10a lilac, a couple of duplicate values, all fine/very fine used, a scarce offering {U} PH Plate 35	£173	15574	126/159	1930-31 A small used group with 1930 Royal marriage trio, 1931 25c & 50c definitives & St.Anthony 25c & 1L25. (8) Cat. £122 {U} US	£38
15532	15/73	1907-26 A small very fine mint group with 1907 50c on 5a orange-yellow, 1916 Red Cross 10c + 5c & 1926 opts 2c on 1c, 5c on 2c, 10c on 1a, 20c on 2a & 25c on 22a blue, Lovely clean lot (7) Cat. £168 {MH} US5	£32	15575	160	1931 St Anthony of Padua 5L + 2L50 brown, neatly used, centered high, fine Cat. £80 {U}	£27
15533	D28-D38	1908-20 Postage Dues with overprint at top of stamp, set of 11 very fine used, the 10 Lire does not have a fault, as it might seem on the photo, but a second part cancel shows on the lower right corner. A lovely set & very scarce Cat. £900 {PD} PH Plate 35	£432	15576	179/186	1934 Duke of Abruzzi overprint values 10c, 5L, 10L & 25L, all very fine used Cat. £126 {U}	£54
15534	D28/38	1909-20 Postage Dues: overprint at top of stamps, 5c, 10c, 30c, 40c, 60c & 10Lire, all very fine used Cat. £310 {PD} PH Plate 35	£108	15577	180/185	1934 Duke of Abruzzi commems 25c,50c,1L25 & 20L, very fine used Cat. £109 {U}	£39
15535	D33	1909-20 Postage due 1 Lire magenta & blue, opt. at top, v.fine used Cat. £80 {PD}	£32	15578	187-192	1934 2nd Colonial Exhibition: postage set of 6, very fine used Cat. £120 {U}	£49
15536	18,20,21	1916 15c + 5c slate, 20 on 15c + 5c slate & 20 on 1L on 10a lilac, all v.fine used Cat. £170 {U} US (image available online only)	£57	15579	187-232	1934 Exhibition, Flight, 1935 Visit and 1936 Air, fresh, fine mint. (46) Cat. £495 {MH} US4	£106
15537	22	1916 Red Cross 10c + 5c carmine & 20c + 5c orange very fine used Cat. £100 {U}	£38	15580	191-198	1934 2nd International Expo 80c postage, plus airmail set of 6, all v.fine used, plus 80c air also mint(8) Cat. £152 {U} US	£53
15538	D46,188,195	1920-34 Postage dues, the scarce 1L magenta & blue plus 1934 10c blue & 1L orange, all v.fine used Cat. £217 {PD} US	£67	15581	199-208	1934 AIR: Rome-Mogadiscio Flight set of 10, very fine used Cat. £425 {U} PH Plate 35	£162
15539	26-28	1922 15b on 25c on 2½as, 30b on 50c on 5a orange-yellow & 60b on 1L on 10as lilac, all fine used Cat. £169 {U} PH Plate 56	£65	15582		1935 King of Italy's Visit: set to 10L + 1L80, all very fine used (13) Cat. £550 {U} PH Plate 35	£216
15540	29/43	1922-23 Four fine used values with 1922 3b on 5c green then 1923 5b on 50c on 5a, 20b on 15c on 2a & 1L on 1Lire on 10a, all very fine(4) Cat. £142 {U} US	£48	15583	223	1935 King of Italy Visit to Somalia: 25L + 2L75 superb used. Cat. £450 {U} PH Plate 36	£216
15541	44-47	1923 Propaganda Fide set of 4 very fine used Cat. £120 {U} US	£43	15584	223-231	1936 Air set to 5L green, very fine used (9) Cat. £78 {U} US	£28
15542	48,49,51-53	1923 Fascist March on Rome 10c, 30c 1L, 2L & 5L, all very fine used (5) {U} PH Plate 35	£76	15585	233/	1950 New Currency, Air set to 1s50, Express Letter and P. Due sets, plus a few later used, fresh m.m. (35) Cat. £190 {MH} US4	£38
15543	D49/56	1923 Postage dues: 1c, 2c, 10c, 20c 40c & 1r, all very fine used Cat. £100 {PD}	£32	15586	P255-263	1950 Parcel Post set to 3s, fresh, fine mint. (9) Cat. £200 {MH} US4 (image available online only)	£46
15544	E44-45	1923 Express 30b on 60c & 60b on 1L20, both very fine used Cat. £105 {U}	£43	15587		1950-60 A fine used collection on old leaves from 1950 New Currency & Airs, 1951 territorial Council, 1952 Somali Fair official FDC, later includes 1953 50th stamp anniversary, nine values of 1955 Flowers, 1950-59 Antelopes air set, 1958 Sports set, plus a number of other singles of the period & 4 Express values & 1 postage due. Very clean lot (85 + 1 cover) {U} US	£48
15545	P44-52	1923 Parcel post used pairs - set of 9 pairs, superb & scarce. Cat. £550 {U} PH Plate 35	£259	ITALY - COLONIES - TRENTINO			
15588	19/30	1918 'VENEZIA TRIDENTINA' opts on Italy 1c to 1Lire plus 1919 opts 5h on 5c, 10h on 19c & 20h on 20c, all very fine used (12) Cat. £518 {U} PH Plate 35	£216	15588	19/30	1918 'VENEZIA TRIDENTINA' opts on Italy 1c to 1Lire plus 1919 opts 5h on 5c, 10h on 19c & 20h on 20c, all very fine used (12) Cat. £518 {U} PH Plate 35	£216
15589	2,4,11,15	1918 5h, 6h, 10, 15h, 20h, 50h & 1k all used, fine/very fine(4) Cat. £370 {U} US PH Plate 35	£116	15589	2,4,11,15	1918 5h, 6h, 10, 15h, 20h, 50h & 1k all used, fine/very fine(4) Cat. £370 {U} US PH Plate 35	£116
15590	25	1918 45c olive green, very fine used Cat. £110 {U}	£43	15590	25	1918 45c olive green, very fine used Cat. £110 {U}	£43

Lot No	Cat No	Description	Estimate
ITALY - COLONIES - TRIESTE			
15591		1947-50 AMG FTT overprints range on a stock card from 1947 opts vals to 100Lire(3) all used, layter with a few mint and considerable duplication. Mainly very fine.(41 different values - total stamps 81) Cat. £570 {MX} US5	£42
15592	65-76	1948 Centenary of Revolution set very fine mint 912) Cat. £130 {MH} US7 (image available online only)	£17
ITALY - COLONIES - TRIPOLITANIA			
15593	1,2	1923 Propaganda Fide 20c & 30c, both v.fine used Cat. £80 {U}	£30
15594	3,4	1923 Propaganda Fide 50c & 1Lire, both very fine used Cat. £105 {U} US	£38
15595	5-10	1923 Fasxist March set of 6 very fine used. Cat. £225 {U} PH Plate 35	£86
15596	11-15	1924 Manzoni set to 1L blue, very fine used Cat. £460 {U} PH Plate 35	£162
15597	17-22	1925 Holy Year set of 6 very fine used Cat. £200 {U} US (image available online only)	£67
15598	24a, 24bc	1925 Royal Jubilee 1L & 1L25, both perf 13½, very fine used Cat. £66 {U}	£27
15599		1925-27 A small fine used group with 60c Royal Jubilee, 1926 Colonial Propaganda set of 6 & 1927 Tripoli Fair x 5 values to 75c + 25c. Clean group(12) Cat. £148 {U} US	£48
15600	25-29	1926 St Francis of Assisi set of 5 very fine used Cat. £150 {U} US (image available online only)	£57
15601	42-45	1927 First National Defence set of 4, very fine used Cat. £190 {U} PH Plate 35	£76
15602	43,E42-43	1927 1st Tripoli Trade Fair 1L25, plus both Express letter values, v.fine used Cat. £166 {U} PH Plate 35	£65
15603	46-48	1927 Volta Centenary set of 3 very fine used Cat. £110 {U} US	£38
15604	49-54	1928 2nd Tripoli Trade Fair set of 6 very fine used Cat. £140 {U}	£54
15605	55-58	1928 Italian African Society Anniversary set of 4, v.f.used Cat. £55 {U} US	£19
15606	59-62	1928 Second National Defence set of 4, very fine used Cat. £150 {U}	£65
15607	64-67	1929 3rd Tripoli Trade Fair set to 2L55 + 50c, vert fine used (5) Cat. £115 {U}	£43
15608	69-75	1929 Montecassino set of 7 v.fine used Cat. £225 {U} PH Plate 36	£86
15609		1930 A small commemorative group with Tripoli Fair 30c, 50c & 1L25, Royal Wedding 20c & 1L25, four Ferrucci vals to 5L+ 2L. Very fine(9) Cat. £132 {U} US	£43
15610	103-115	1930 Virgil set of 13 very fine used Cat. £250 {U} US	£85
15611	76-82	1930 4th Tripoli Trade Fair set of 7 very fine used Cat. £200 {U} PH Plate 35	£76
15612	86/93	1930 Ferrucci 20c, 25c postage plus airs set of 3, very fine used (5) Cat. £92 {U}	£38
15613	94-97	1930 Third National Defence set of 4, very fine used Cat. £275 {U} PH Plate 35	£108
15614	98/102	1930 Colonial Agricultural Society set ex 1L75 green, very fine used(4) Cat. £127 {U}	£49
15615	123/E132	1931 Fifth Tripoli Fair set, ex 10L + 2L brown, all very fine used Cat. £170 {U}	£65
15616	138	1931 St Anthony of Padua 5L + 2L.50 sepia, very fine used Cat. £80 {U}	£30
15617	139-143	1931 25th Anniversary of Agricultural Institute, set of 5 v.fine used Cat. £170 {U}	£65
15618	145/156	1932 6th Tripoli Trade Fair, 20c, 30c 1L25, 1L75 postage plus airs 50c & 2L + 1L, all very fine used (6) Cat. £275 {U} PH Plate 35	£108
15619		1932-34 Tripoli Exhibition values: 1932: 10c, 25c & 50c, 1933: 1L25, 1934: 10c to 50c. All very fine used (9) Cat. £200 {U} US	£57
15620	177	1933 ZEPPELIN: 19L75 brown & black superb used Cat. £750 {U} PH Plate 35	£378
15621	178	1933 ZEPPELIN: 44L75 green & blue superb used Cat. £750 {U} PH Plate 35	£378
15622	158/168	1934 7th Tripoli Trade Fair postage to 50c & airs to 2L + 50c, all v.fine used Cat. £250 {U}	£97
15623	179-182	1934 Rome-Buenos Aires flight set of 4 very fine used Cat. £300 {U} PH Plate 35	£130
15624	189-190	1934 8th Tripoli Trade Fair 1L25 & 50c grey blue air. Fine used(2) Cat. £149 {U}	£54
15625	197/E202	1934 Oasis Flight overprints 50c to 5L postage + 2L25 air, all v.fine used (4) Cat. £700 {U} PH Plate 35	£270
15626	214-215	1934 2nd Colonial Exhibition set of 12, very fine used Cat. £250 {U} US (image available online only)	£85
15627	217/225	1934 Rome - Mogadiscio Flight set (ex 25c & 80c) all very fine used (8) Cat. £390 {U} PH Plate 35	£151
15628	226-237	1935 9th Tripoli Trsde Fair set of 12 very fine used Cat. £110 {U}	£43
ITALY - COLONIES - VENEZIA GIULIA			
15629	31/44	1918 3h purple to 1k x 11 values very fine used Cat. £160 {U} US	£44
15630	40	1918 40h olive (Arms), very fine used Cat. £375 {U} US PH Plate 35	£116
15631	42-43	1918 Regno d'Italia opt on 60h blue & 80h chestnut, both v.fine used Cat. £70 {U}	£27
15632	D60,61,64	1918 Postage dues 5c, 10c & 40c, all v.fine used (3) Cat. £76 {PD}	£27
15633	D60/D65	1918 Postage dues 5c to 30c plus 50c, fine mint with hinge remains(5) Cat. £120 {PD}	£43
15634	D66	1918 1 Lire postage due very nicely used, a rare value. Cat. £600 {PD} PH Plate 35	£216
15635	E60	1919 Express 25c rose red, very fine used Cat. £160 {U} PH Plate 35	£65
15636	D130/134	1949-52 Postage Due 20L, 100L & 500L, each v.fine used Cat. £67 {PD}	£26

Lot No	Cat No	Description	Estimate
ITALY - COLONIES - VENEZIA GIULIA AND ISTRIA			
15637	26/111	1945-47 A substantial used collection on 7 old albumn leaves with part & complete sets including airs & dues. Top quality throughout, seldom offered(96) Cat. £440 {U} US2	£118
ITALY - ITALIAN SOCIAL REPUBLIC			
15638	P87	1944 Parcel Post-10L purple fine unmounted mint Cat. £170 {UM} US3 (image available online only)	£37
15639	115	1944-45 3L green, St.Mary of of Grace Church, Milan, very fine used Cat. £60 {U} US	£23
ITALY - OCCUPATION OF DODECANESE ISLANDS			
15640	10D	KARKI: 20c orange, with watermark. V.fine used Cat. £55 {U}	£22
15641	1-2	1912 Aegean Islands: 25c blue & 50c violet both fine used Cat. £88 {U} US	£28
15642	3C/13C	1912-21 COS: 2c, 5c, 10c, 20c on 15c, 25c, 40c & 50c, all v.fine used Cat. £108 {U} US	£38
15643	3G/13g	1912-21 NISIROS: Used values 2c to 15c plus 25c to 50c with a mint 2c, all very fine(8) Cat. £95 {U} US	£28
15644	3H/13H	1912-21 PATMOS: Overprints on Italy 2c to 15c, plus 25c to 50c, all very fine used(7) Cat. £86 {U} US	£28
15645	5C,6C,8C,9C	1912-21 COS: 10c, 15c no wmk, 20c on 15c & 20c no wmk, all v.fine used Cat. £267 {U}	£97
15646	6B-8B, 10B	1912-21 CASO: 15c (both), 20c on 15c, 20c orange(with wmk), all v.fine used(4) Cat. £172 {U}	£65
15647	7D,10D	1912-21 KARKI: 15c slate & 20c orange, both with watermark. V.fine used Cat. £110 {U}	£43
15648	7E	1912-21 COS: 15c slate with watermark, very fine used Cat. £55 {U} US	£18
15649	7E,8E	1912-21 LEROS: 15c slate(watermarked), 20c on 15c slate & 20 orange with watermark, all a little off-centre but very lightly used Cat. £233 {U} US (image available online only)	£71
15650	7F-9F	1912-21 15c with wmk, 20c on 15c & 20c orange (no wmk), all fine used Cat. £283 {U}	£97
15651	7L,8L,9L	1912-21 SIMI: 15c slate with wmk., 20c on 15c & scarce 20c orange no wmk(this centered low). All v.fine used(3) Cat. £261 {U} PH Plate 35	£86
15652	8M,10M	1912-21 STAMPALIA: 20c on 15c & 20c orange(with wmk). Both very fine used Cat. £96 {U}	£35
15653	3J/E185	1912-35 RHODES: A fine used range on old leaves from 1912 vals to 50c, 1929 King's Visit set ex 5L, odd later incl. 1934 air set of 4, postage dues set of 9, 1935 Express pair, parcel post set all singles ex 10c in pair. (39) Cat. £236 {U} US	£77
15654	1,2,10	1922-23 CASTELROSSO: Victor Emmanuel 5c, 10c plus 1923 5c, very fine used Cat. £75 {U} US	£22
15655	24A	1929-32 RHODES: King of Italy's Visit 5L claret perf 11, without imprint, very fine used Cat. £120 {U} US (image available online only)	£48
15656	25-29	1930 CASTELROSSO: Ferrucci set of 5 very fine used Cat. £120 {U} US	£40
15657	35-39	1930 COO; Ferrucci set of 5 very fine used Cat. £65 {U}	£26
15658	35L-39L	1930 SIMI: Ferrucci set of 5 fine used Cat. £65 {U}	£24
15659	40-42	1930 Air set of 3, opt ' Isole Italiane Dell Egeo' very fine used Cat. £120 {U}	£43
15660	43-55	1930 Virgil set of 13 very fine used Cat. £400 {U} PH Plate 35	£151
15661		1931 CASTELROSSO; Garibaldi set (ex 2L55), all very fine used (9) Cat. £490 {U} US	£142
15662	63-69	1932 St Anthony set of 7 very fine used, each on small piece. Cat. £275 {U} PH Plate 36	£108
15663	70/81	1932 Dante commens set ex 1L75, very fine used(11) Cat. £110 {U}	£43
15664	89-90	1932 LEROS: Garibaldi set of 10 superb used, very scarce set Cat. £325 {U} US PH Plate 36	£107
15665	89-98	1932 CALCHI(CARCHI): Set of 10 very fine used Cat. £325 {U} PH Plate 36	£119
15666	89-98	1932 COO: Garibaldi set of 10, very fine used Cat. £325 {U} PH Plate 36	£130
15667	89A-98A	1932 CALINO: Garibaldi set of 10 very fine used Cat. £325 {U} PH Plate 36	£130
15668	89B-98B	1932 CASO: Garibaldi set of 10, very fine used Cat. £325 {U} PH Plate 36	£130
15669	89L-98L	1932 Garibaldi postage set of 10 very fine used Cat. £325 {U} PH Plate 36	£130
15670	89M-98M	1932 Garibaldi postage set of 10 very fine used Cat. £325 {U} PH Plate 36	£130
15671	99-103	1932 Garibaldi Air set of 5 very fine used Cat. £650 {U} PH Plate 36	£238
15672	E104-105	1932 AIR EXPRESS: 2L25+ 1L & 4L50+1L50, superb used Cat. £380 {U} PH Plate 36	£151
15673	122-123	1933 Balbo Transatlantic Flight, both units very fine used Cat. £400 {U} PH Plate 36	£162
15674	128-36	1934 Aegean Islands overprints on 1934 World Cup. With SG 128-30 f.u., 131-2 m.m. and SG 135-6 f.u. SG 133-4 are missing. (7 of 9). Cat. £755 {MX} US	£160
15675	128-9	1934 World Football Championship 20c red & 25c green both very fine used Cat. £200 {U} PH Plate 36	£76
15676	130-131	1934 Aegean Islands: World Football Championship 50c violet & 1L25 blue, both very fine used Cat. £255 {U} US (image available online only)	£85
15677	132,134-136	1934 World Football Championship 5L + 2L50 postage & airs 75c, 5L + 2L50 & 10L + 5L, all very fine used(4) Cat. £830 {U} PH Plate 36	£324
15678	133	1934 World Football Championship 50c brown air, very fine used Cat. £80 {U}	£32
15679	157-176	1934 Military Medal Centenary set, both postage & airmail, lovely cds cancels, seldom offered complete.(20) Cat. £1900 {U} PH Plate 36	£864
15680	P137-147	1934 Parcel Post set in pairs, very fine used Cat. £60 {U}	£27
15681	199-200	1938 Augustus 1L + 1L & 5L + 1L both very fine used Cat. £86 {U}	£32

Lot No	Cat No	Description	Estimate
Italy - Occupation of Dodecanese Islands - continued			
15682	89F-98F	LIPSO 1932 Garibaldi set very fine used (10) Cat. £325 {U} PH Plate 36	£119
15683	35F-39F	LISSE 1930 Ferrucci set of 5 very fine used Cat. £65 {U}	£26
15684	35G-39G	NISIRO 1930 Ferrucci set of 5 very fine used Cat. £65 {U}	£26
15685	89G-98G	NISIRO 1932 Garibaldi set very fine used (10) Cat. £325 {U}	£119
15686	7G,8G,10G	NISIROS 1912-21 15c slate with wmk, 20c on 15c & 20c orange with wmk, all v.fine used(3) Cat. £229 {U}	£86
15687	35H-39H	PATMO 1930 Ferrucci set of 5 very fine used Cat. £65 {U}	£26
15688	89H-98H	PATMO 1932 Garibaldi set very fine used (10) Cat. £325 {U} PH Plate 36	£119
15689	6H,8H,10H	PATMOS 1912-21 15c slate(no wmk), 20c on 15c & 20c orange (with wmk), all v.fine used Cat. £118 {U}	£43
15690	6,7,8,10I	PISCOPI 1912-21 15c(both) 20c on 15c & 20c orange with wmk. All v.fine used (3) Cat. £172 {U}	£65
15691	35I-39I	PISCOPI 1930 Ferrucci set of 5 very fine used Cat. £65 {U}	£26
15692	89I-98I	PISCOPI 1932 Garibaldi set very fine used (10) Cat. £325 {U}	£119
15693	56-62	RHODES 1931 Eucharistic Congress set of 7 used, some heavyish postmarks, fine Cat. £250 {U}	£65
15694	106-115	RHODES 1932 20th Anniversary of Italian Occupation, set of 10, very fine used Cat. £1400 {U} PH Plate 36	£540
15695	177-183	RHODES 1935 Holy Year set of 7 very fine used Cat. £325 {U} PH Plate 36	£130
15696	232-5	RHODES 1944 Rhodes - War Victims Air set m.m. (4) Cat. £150 {MH} US	£67
15697	7J,8J	RODI 1912-21 15c with wmk & 20c on 15c, both v. fine used Cat. £265 {U} PH Plate 36	£97
15698	9J	RODI 1912-21 20c orange no wmk, very fine used Cat. £200 {U} PH Plate 36	£76
15699	14-15	RODI 1916-24 20c orange & 85c red brown both used, heavy cancels, sound stamps Cat. £165 {U}	£32
15700	35J-39J	RODI 1930 Ferrucci set of 5 very fine used Cat. £65 {U}	£26
15701	89J/98J	RODI 1932 Garibaldi set ex 25c green, very fine used (9) Cat. £290 {U} ..	£97
15702	89J-98J	RODI 1932 Garibaldi set very fine used (10) Cat. £325 {U} PH Plate 36	£119
15703	6K,8K,10K	SCARPANTO 1912-21 15c no wmk., 20c on 15c, & 20c orange with wmk. All very fine used (3) Cat. £138 {U}	£49
15704	89K-98K	SCARPANTO 1932 Garibaldi set of 10 very fine used Cat. £325 {U}	£119
ITALY - OCCUPATION OF SASENO			
15705	1-8	SASENO 1923 set of 8 from 10c to 1Lire all very fine used. Scarce. Cat. £300 {U} PH Plate 36	£119
ITALY - POST OFFICES IN CHINA			
15706	31	1917 Tientsin: 2 Cents on 5c green, tied on small piece by full cds 15.1.18 Cat. £400 {U} US4 PH Plate 36	£106
ITALY - POST OFFICES IN CRETE			
15707	2/12	1901-06 Overprints on Italy 1pi on 25c blue, 25c Express then 1906 40c, 45c, 50c & 1Lire. All very fine used (6) Cat. £173 {U} US (image available online only)	£53
ITALY - POST OFFICES IN TURKISH EMPIRE			
15708		1902-23 A small range of overprinted values to 7.50pi, plus a couple of dues, odd Tripoli opts, etc. Valuable lot (c50) {U}	£97
15709	62	1921 CONSTANTINOPLE; 4pi on 20c orange, very fine used Cat. £100 {U}	£43
15710	D103	1922 Postage due 1L magenta & blue, very fine used Cat. £150 {PD} US5 (image available online only)	£32
ITALY - STATES			
15711		A small group of used values with Modena 1852 5c on green, Parma 5c, 10c & 15c, Sardinia 1855 10c(4 margins) & 2c Newspaper stamp, (3 margins), Tuscany 1Cr(2), 6Cr & 9Cr. Mainly very collectable stamps with minor faults(thin or margins) Cat. £1600 {U} PH Plate 36	£216
ITALY - STATES - PAPAL STATES			
15712	2,17	1852-64 1/2b bluish grey & 4b buff, both nicely used but frame slightly cut into on 1 or 2 sides. Very clean spacefillers. Cat. £185 {U} PH Plate 36 ...	£54
ITALY - STATES - ROMAGNA			
15713	3,6,7	1859 1b on drab, light cancel, small thin at top margin, 4b on pale brown nicely used & 5b on grey lilac, small tear, thinned & surface fault. Good spacefillers (3) Cat. £925 {U} PH Plate 36	£130
ITALY - STATES - SARDINIA			
15714	10	1853 20c blue embossed on coloured paper used, full LOCANA 1854 c.d.s., small faults Cat. £250 {U} PH Plate 36	£65
15715	11	1853 40c pale rose embossed on coloured paper fine used tied to a small piece by MIZZA MIRITTA 18 NOV 53 pmk, expertized several times on reverse, a rare stamp, extension for guarantee certificate if required Cat. £1200 {U} PH Plate 36	£432
15716	9	1853 5c blue green embossed on coloured paper used, BIELLA Oct 15 53 pmk, thinned, small hole Cat. £1400 {U} PH Plate 36	£108
15717	45	1859 20c dark blue, very fine used Cat. £55 {U}	£22
ITALY - STATES - TUSCANY			
15718	50	1860 80c pale red-brown, lightly used, cut close all round, slight thin at top left margin, a very collectable example Cat. £1600 {U} PH Plate 36	£173
IVORY COAST			
15719	546-549	1978 BUTTERFLIES - set of 4v, 60f to 200f in corner blocks of 4, UM. Cat. £66 {UM} US4	£28

Lot No	Cat No	Description	Estimate
JAMAICA			
<i>For more lots, please see the GALLERY section at the front of the catalogue</i>			
<i>see also GB USED ABROAD</i>			
15720		Balanace collection on leaves, ex SG Imperial, 1860-1935 mint & used in mixed condition, incl: QV to 1/- x 3. GV MCA mint to 1/- . Script 5/- mint & used. Child Welfare set of 3 mint. 1929 set of 3 mint SG108-110. Silver Jubilee set mint. Judicial & Official opt. Cat. £475+ (116). {CC} US	£147
15721		Balance collection in a 16 page stockbook 1873-1982 mint & used in mixed condition, incl: QV odds to 6d orange mint & 2/- used. Arms types to 6d mint. GV with War opt in mint blocks of 4. Pictorials to 5/- used SG105. GVI to 4 x 5/- & 2 x 10/- mint, used to £1-. 1945 set mint & used. 1962 opt to £1- used. Cat. £400+ (575+). HEAVY/OVERSIZE LOT - OVERSEAS SHIPPING SURCHARGE APPLIES {CC}	£140
15722	F4	1855 Postal Fiscal-1 1/2d blue imperf block of four pen cancelled, fine {PF} PH Plate 62	£108
15723		1855-1969 Accumulation in a stock book(approx 900) including Officials, Revenues, Red Cross labels, heavily duplicated, much postmark interest, an unusual lot {CC}	£540
15724	F4	1857 Postal Fiscal-1 1/2d blue fine used, A10 cancel Cat. £55 {PF}	£32
15725	F7	1858 Postal Fiscal-1s rose/bluish used, FRANKIEL(?) c.d.s., small faults Cat. £100 {PF}	£22
15726	F7	1858 Postal Fiscal-1s rose/bluish used, slight thins Cat. £100 {PF}	£38
15727	F8	1858 Postal Fiscal-5s lilac/bluish used, tied to piece by HALF WAY TREE c.d.s., slightly rounded top left corner Cat. £550 {PF} PH Plate 36	£302
15728		1860-1935 Mint and used collection on Imperial leaves(78) inc 1932 Pictorial set mint, mainly fine {CC} US2	£40
15729		1860-1965 Collection of mainly used issues hinged on 13 Simplex album leaves, a few modern mint at the back. Range between SG2 and SG246. Mixed condition ranging from Average to good to fillers. (186) {CC} US ..	£151
15730		1860-2000 Mint and used collection on leaves(100s) including QV issues with shades used, 1919-21 set to 10s(2) mint, 1921-9 5s(2), 10s mint, 5s(3) used, 1935 Silver Jubilee set mint and used, 1938-52 set to £1 mint, 1948 RSW set mint and used, later mainly used, mixed condition {CC} US	£289
15731	1	1860-70 1d pale blue, centred to NE, h/r, m.m. Cat. £75 {MH}	£28
15732	1	1860-70 1d pale blue, centred to NE, m.m. Cat. £75 {MH}	£30
15733	2	1860-70 2d rose, centred to left, traces of gum only, good unused. Cat. £225 {MH}	£32
15734	3	1860-70 3d green, centred to SW, a 'short' stamp from top row of sheet, m.m. Cat. £160 {MH}	£52
15735	4a	1860-70 4d red-orange, centred to SW, slight soiling, part o.g. Cat. £225 {MH}	£43
15736	5	1860-70 6d dull lilac, centred to right, overall toning, m.m. Cat. £200 {MH}	£30
15737	5	1860-70 6d dull lilac, centred to SE, blunt corner perf, o.g. Cat. £200 {MH}	£50
15738	6a	1860-70 1s purple-brown, centred to NE, fresh, fine m.m. Cat. £750 {MH} PH Plate 36	£302
15739	6b	1860-70 1s dull brown (wing margin at left), toned, most o.g. Cat. £200 {MH}	£26
15740	1b/15	1860-83 1d blue (wmk pineapple), then CCwmk 2d, 1/-, 2/- & 5/- . Mint or mainly unused. Good fresh colours (5) Cat. £365 {MH} US5	£48
15741	F1	1865 Postal Fiscal-1d rose used, circular pmk plus pen cancel, one short perf Cat. £120 {PF}	£32
15742	F3	1865-73 Postal Fiscal 1d rose, watermark sideways, h/r, most o.g. Cat. £60 {PF}	£19
15743		1870-1994 Mint collection on Hagner sheets(approx 460 stamps, 3 mini sheets, 1 booklet) including 1870-83 CC 2s,5s, 1883-97 CA values to 2s,5s, 1905-11 MCA values to 5s, War Tax opts inc varieties, 1935 Silver Jubilee set, 1938-52 set to £1, 1948 RSW set, 1956-8 set to £1, mainly fine {CC} US5	£133
15744		1870-83 to 2s and 1883-97 to 1s, 1873 Postal Fiscal 1d, extra copies/ shades, 1889-91 to 2 1/2d, g.u. (33) Cat. £160 {U} US7 (B)	£15
15745	10	1870-83 QV 3d Green Wmk Crown CC mint small h/r. (o/c SW and 3 p/p NW corner and bottom plus several short perfs). Cat. £160 {MH} US8 ..	£21
15746	15	1870-83 QV CC wmk 5/- lilac unused, no gum, very fine. Cat. £120 {MH} US4	£19
15747	7/15	1870-83 set to 5s (ex. 4d), incl. 2d shade (hardly any gum), odd blemish incl. 1d with cleaned pen mark at right, o.g. (9) Cat. £700 {MH} PH Plate 36	£194
15748	12	1871 6d mauve. m.m. Cat. £95 {MH} US	£43
15749	12	1871 6d mauve. m.m. Cat. £95 {MH} US	£43
15750	F2	1871 Fiscal-CC 1d rose mint, heavily mounted Cat. £75 {PF}	£32
15751	F2	1871 Postal Fiscal-CC 1d rose fresh mint wing marginal, no gum Cat. £75 {PF}	£27
15752	F2	1871 Postal Fiscal-CC 1d rose fresh mint, heavily mounted Cat. £75 {PF}	£32
15753	F2	1871 Postal Fiscal-CC 1d rose fresh mint, heavily mounted Cat. £75 {PF}	£32
15754	22	1883 QV - 4d red-orange, wmk Crown CA, p14. Mint, heavy h/r, centred to E where frame just clipped by perfs. Few short perfs and couple of surface marks around base of Queen's head. Light diagonal crease SE corner. Cat. £450 {MH} US7 (image available online only)	£61
15755	16a-26	1883-97 set to 5s, some toned perfs at top of 2s, m.m. Scarce set. (11) Cat. £750 {MH} PH Plate 36	£281
15756	18a	1883-97 1d carmine, centred to NE, m.m. Cat. £65 {MH}	£26
15757	20a	1883-97 2d slate, fine m.m. Cat. £110 {MH}	£43
15758	22a	1883-97 4d red-orange, tiny inclusion spot beneath eye, fresh, unused no gum. Cat. £450 {MH} PH Plate 36	£65

Lot No	Cat No	Description	Estimate	Lot No	Cat No	Description	Estimate
Jamaica - continued				Jamaica - continued			
15759	27-29	1889-91 QV issues 1d to 2½d, mint small h/r. (SG27 - 1d has a small tone spot and SG28 - 2d has 1 toned perf all hav average centring). Very fresh bright colours. (3) Cat. £45 {MH} US4	£11	15800	94-106	1921-29 Pictorial issue Wmk Multi Script CA - set of 13 vals ½d to 10s plus SG102a - 1s Orange-Yellow & Brown-Orange, mint small h/r. Average centring. Fresh bright colours. (14) Cat. £142 {MH} US4	£48
15760	27-30	1889-91 set to 2½d, incl. 2d shade, 1890 2½d on 4d, some gum toning, m.m. (5) Cat. £129 {MH}	£43	15801	95-106	1921-29 KGV - set of 12v, 1d to 10s, missing ½d ffrom full set, lightly MM with h/r or trace. 4d with large part o.g., 10s light hinge trace. Cat. £140 {MH} US3	£48
15761		1890 Official ½d mint, 1903-04 Arms to 5d, 1905-11 Arms to 6d, QV to 2s purple/blue, 1911 Edward 2s, fresh mint/g.u. (38) Cat. £280 {X} US7	£28	15802	105	1923 5/- blue & yellow brown. f.u. Cat. £28 {U} US	£13
15762	01e	1890 Official-½d green ovpt inverted fine used HALF WAY TREE pmk Cat. £110 {O} PH Plate 36	£65	15803	107/17	1923 Child Welfare and 1935 Silver Jubilee, v.g.u. (7) Cat. £83 {U} US3	£21
15763	01f	1890 Official-½d green ovpt double fine m.m. Cat. £120 {O} PH Plate 36	£76	15804	107-107c	1923 KGV - Child Welfare - set of 3v, lightly MM, h/r. ½d & 1d o/c. Cat. £25 {MH} US3	£9
15764	01f	1890 Official-½d green ovpt double very fine used Cat. £110 {O} PH Plate 36	£65	15805	107-107c	1923 Child Welfare set of 3 vals ½d+½d to 2½d+½d, mint small h/r. Average centring. (3) Cat. £25 {MH} US4	£8
15765	01g	1890 Official-½d green ovpt double, one inverted, used, light crease Cat. £550 {O} PH Plate 36	£216	15806	107-13	1923 Child Welfare, 1929 set to 9d, 1932 pictorial set, h/r, m.m. (9) Cat. £127 {MH} US2	£51
15766	04	1890 Official-1d rose lower marginal block of four fresh u.m. Cat. £32 {O}	£22	15807	107-113	1923-32 Child Welfare set, 1929 1d to 9d & 1932 views set of 3, etc. All very fine mint, with several unmounted. (11) Cat. £127 {MH} US4	£31
15767	05	1890 Official-2d grey lower marginal with Plate no.3 fresh mint Cat. £32 {O}	£22	15808	108-110	1929-32 KGV Head set of 3 vals 1d to 9d, mint med h/r. Average centring. (3) Cat. £32 {MH} US4	£9
15768	05	1890 Official-2d grey fresh mint block of four, a few short perfs at top Cat. £128 {O}	£65	15809	108-110	1929-32 KGV - set of 3v, lightly MM, hinge trace. All o/c. 1½d is heavily toned and not included in estimate. Cat. £32 {MH} US3	£9
15769	03-5	1890-1 Official-Specimen set mint, small faults Cat. £160 {O}	£43	15810	111-113	1932 KGV I - pictorial set of 3v, very LMM. Nice fresh colours. Cat. £70 {MH} US7 (B)	£14
15770	30	1890-91 QV surcharged issue 2½d on 4d Red-Brown, mint small h/r. (o/c NE and 4 toned perfs at top). Cat. £42 {MH} US4	£10	15811	111/3	1932 Definitives l.m.m. Cat. £70 {MH} US	£37
15771	30a/c	1890-91 2½d on 4d, the 'wide spacing' on PFNNY varieties, light gum toning, m.m. Cat. £145 {MH}	£52	15812	111/3	1932 Definitives l.m.m. Cat. £70 {MH} US	£37
15772	03	1891 Official-½d green Plate block of six fresh unmounted mint Cat. £60 {O}	£43	15813	111-113	1932 Pictorial set of 3 vals 2d to 6d, mint small h/r. (SG111 - 2d o/c N, SG112 - 2½d o/c SE and SG113 - 6d has 2 p/p at bottom). Fresh bright colours. (3) Cat. £70 {MH} US4	£18
15773	25	1897 2/- Venetian red l.m.m. Cat. £35 {MH} US	£16	15814	111-113	1932 KGV - set of 3v, mint with faintest hinge trace on 2½d & 6d. All with overall gum cracking. Cat. £70 {MH} US3	£23
15774	31-2	1900-01 Falls 1d red (plus wmk Crown to left variety) and 1d black & red, fine m.m. (3) Cat. £44 {MH}	£17	15815	111-113	1932 KGV - island views - set of 3v, lightly MM. Cat. £70 {MH} US6 (B)	£14
15775	33a	1903 ½d grey & dull green with SER.ET for SERVIET variety. f.u. Cat. £45 {U} US	£24	15816	111-113	1932 Pictorial set of 3 vals 2d to 6d mint small h/r. (3) Cat. £70 {MH} US7 (B)	£15
15776		1903-11 Arms Types - SG33 - ½d Grey & Dull Green, SG34 - 1d Grey & Carmine, SG38b - ½d Dull Green, SG40 - 1d Carmine, SG42a - 2½d Deep Ultramarine, SG44 - 6d Dull & Bright Purple and SG45 - 5s Grey & Violet, mint small h/r. (SG45 has a couple of tone spots on back). (7) Cat. £84 {MH} US7	£17	15817	111-13	1932 Pictorial set of 3 m.m. Cat. £70 {MH} US	£31
15777	34a	1904 1d grey & carmine with SER.ET variety. f.u. Cat. £35 {U} US	£19	15818	114-7	1935 Silver Jubilee set fresh mint, heavily mounted Cat. £21 {MH} US ..	£9
15778	37-42	1905-11 Arms of Jamaica Wmk Multi Crown CA vals ½d to 2½d plus SG44 - 6d, mint small h/r. (Average centring and SG38 - ½d Dull Green has small pencil annotation on back and 3 toned perfs, SG39 - 1d Grey & Carmine has 1 toned perf at top, SG40 - 1d Carmine has 2 toned perfs at top and SG41 - 2½d Grey & Ultramarine has 4 small and 1 large tone spot on back, all are facially fine). Very fresh bright colours. (7) Cat. £50 {MH} US4	£9	15819	114-7	1935 Silver Jubilee set good used Cat. £45 {U} US	£13
15779	43	1905-11 Arms of Jamaica Wmk Multi Crown CA - 5d Grey & Orange-Yellow. (o/c SW) Very fresh bright colours. Cat. £65 {MH} US4	£22	15820	116a	1935 Silver Jubilee 6d corner marginal pair, one showing 'extra flagstaff' variety, plus a 'normal' single example, very fine mint(3) Cat. £253 {MH} US4 (image available online only)	£62
15780	46-56	1905-11 QV issues vals 3d to 2s (Missing SG48 - 4d Red-Brown and SG55 - 2s Venetian Red), inclues SG57 - KEVII 2d Grey, mint small h/r. Lovely fresh bright colours. (10) Cat. £144 {MH} US4	£49	15821	117a	1935 Silver Jubilee 1/- showing 'extra flagstaff' variety, plus a 'normal' single example, very fine mint, lightest hinge(2) Cat. £259 {MH} US4 (image available online only)	£62
15781	46-57	1905-11 QV mint group with 3d sage green SG46a u.m, 3d purple on yellow x 2 47m.m. & 47a u.m, 4d black on yellow SG49m.m. 1/- black on green SG54 m.m. E7 2d grey SG57 u.m. Fine & fresh. (6) Cat. £80 {MH} US	£44	15822		1937 Judicial-6d, 1s, 2s mint, small faults {R}	£11
15782	43	1907 5d grey & orange yellow l.m.m. Cat. £65 {MH} US	£35	15823		1937 Judicial-8/6d violet and green used, slightly toned {R}	£11
15783	43	1907 5d grey & orange yellow. v.l.m.m. Cat. £65 {MH} US	£37	15824		1937-1958 Mixed mint and used collection hinged on 8 album pages, Range between SG118 and SG177. Good condition. (97) Cat. £86 {CC} US7	£17
15784	48	1908 4d red brown l.m.m. Cat. £75 {MH} US	£40	15825		1937-49 KGV I - fine to very fine used sets for 1937 Coronation; 1946 Victory; 1948 RSW (£1 fine used); 1949 UPU. Mounted (hinged) on album page. Cat. £88 {U} US5	£27
15785	57-67	1911 2d, 1912-20 set to 5s, incl. all shades to 1s (toned perfs on olive back), ex. 4d on pale yellow, fine m.m. (23) Cat. £195 {MH} US2 (image available online only)	£84	15826		1937-52 KGV I - small balance collection of 26 stamps, mint, in clear mounts on album pages. Consists of Coronation, Victory (plus 3d p13½), UPU, BWI University, Scout Jamboree, 1938 1d scarlet & 1d blue-green booklet panes of 6. Cat. £49 {CC} US2	£16
15786	58-67	1912-20 GV wmk MCA mint set with some extras, 1½d both shades, 2½d both shades, 3d & 4d yellow & white backs, 1/- all 3 SG65, 65a & b, 2/- unused some gum, 5/- l.m.m. (17). Cat. £135 {MH} US	£58	15827		1937-52 Used collection(38) including defin set to £1, mostly fine Cat. £75 {CC} US5	£16
15787	63-a-b	1912-20 4d on yellow, white back on lemon, fresh, fine m.m. (3) Cat. £25 {MH}	£12	15828	118-52	1937-52 Basic issues complete(40) fine mint on a 'Crown' leaf except College 2d is used Cat. £197 {CC} US5	£32
15788		1913 Judicial-10s red and green/green on piece, pen cancelled, punched hole {R}	£16	15829	121-33	1938 GVI definitive part set with ½d green, 1d scarlet, 1½d brown, 2d, 2½d, 3d ultra & green, 9d & 5/- m.m. 4d, 6d, 2/- & 10/- u.m. (13). Cat. £90 {MH} US3	£28
15789		1913 Judicial-£1 black and red/red used, punched hole {R}	£27	15830	12133a	1938 GVI set with some extras, 1d from coils, 6d both perfs, 5/- perf 14 & 13, 10/- perf 14 & 13. The 10/- perf 13 with some tone marks, rest fine m.m.(22) Cat. £185 {MH} US2	£75
15790		1913 Judicial-8/6d purple and green used, pen cancelled {R}	£16	15831	121-33a	1938 GVI definitive set with extras, ½d green 1d scarlet & 1½d as u.m. blocks of 4. 2d all 3 perfs, 6d both, 5/- perf 14 & 13, 10/- both, very fine l.m.m. some u.m.(32). Cat. £200 {MH} US (image available online only)	£89
15791	78-87	1919-21 Pictorial issue Wmk Multi Crown CA - vals ½d to 3s, mint small h/r. Average centring. Fresh bright colours. (10) Cat. £77 {MH} US4	£26	15832	131	1938 2/- blue & chocolate u.m. Cat. £35 {UM} US	£20
15792	78-89	1919-21 set to 10s (centred to SW), incl. 5s shade, h/r, m.m. (13) Cat. £230 {MH} US2 PH Plate 36	£102	15833	131-33a	1938 GVI definitive top 4 values, 2/-, 5/- perf 13 blue & orange, 10/- perf 13 & £1 fine m.m. (4) Cat. £115 {MH} US5 (image available online only)	£30
15793	86	1920 2/- light blue & brown f.u. Cat. £38 {U} US	£20	15834	121-133a	1938-1952 KGV I Pictorial issue set of 18 vals ½d to £1 plus SG123 - 1½d Brown shade and SG132b - 5s Perf 13, mint small h/r in hawid strips hinged on an album page. (20) Cat. £163 {MH} US7	£33
15794	105 & 06	1921 GV wmk Script 5/- blue & yellow brown l.m.m. & 10/- myrtle green fine m.m. (2). Cat. £97 {MH} US	£44	15835		1938-52 GVI mint range of odd values with 1938 definitives ½d green x 2, ½d orange, 1d green, 1½d brown, 2d x 2, 2½d. 3d x 2 (SG126& 126c), 4d, 9d 1/- x 2, 2/-, 5/- & 10/- 1945 New Constitution set & odds. Scouts pair. (32) Cat. £100 {MH} US2	£32
15795	92/117	1921-27 ½d and 6d, 1923 Child Welfare to 1935 SJ complete, m.m. (15) Cat. £170 {MH} US3	£47	15836	121/33a	1938-52 Defins complete ex SG 132a l.m.m. Cat. £200 {MH} US	£76
15796	92-106	1921-27 ½d and 6d, 1921-29 set to 10s (short corner perf), incl. 5s (4, shades), h/r, m.m. (18) Cat. £285 {MH} US2 PH Plate 36	£110	15837	121/33a	1938-52 Definitives l.m.m. Cat. £150 {MH} US	£53
15797	105	1921-29 Pictorial issue 5s Blue & Yellow-Brown, mint small h/r. Cat. £30 {MH} US	£16	15838	121/33a	1938-52 Definitives l.m.m. Cat. £150 {MH} US	£53
15798	105a,b,c	1921-29 5/- blue & pale dull orange, 5/- blue & yellow-orange & 5/- blue & pale bistre brown, all very fresh & fine mint(3) Cat. £176 {MH} US4 (image available online only)	£43	15839	121/33a	1938-52 Definitives f.u. Cat. £50 {U} US	£27
15799	94-105	1921-29 KGV - set of 13v plus additional shades of each value to 1s. 5s shade is blue and yellow-brown. Total of 22 stamps. Fine to very fine used, mounted (hinged) on album page where colours/shades are outlined. Cat. £100 {U} US5	£31	15840	121/33a	1938-52 Defins complete ex SG 132a f.u. Cat. £63 {U} US	£37
				15841	121-132	1938-52 KGV I Pictorial set of 18 vals ½d to £1 plus extra listed and unlisted shades and perf variants, f.u. hinged on 3 Simplex album pages. (44) Cat. £65 {U} US2	£31
				15842	121-132b	1938-52 KGV I - set of 16v to 5s, lightly MM to mint, large part og., h/r. 2/- lightly toned. Cat. £96 {MH} US4	£26
				15843	121-133	1938-52 KGV I - short set of 17v to 10s (missing £1 from full set), lightly MM, hinge trace. 5s has light crease through King's portrait. Most with brownish gum. Cat. £100 {MH} US3	£28

Lot No	Cat No	Description	Estimate
Jamaica - continued			
15844	121-133a	1938-52 KGV1 - full set of 18v plus additional shades and perfs as laid out in Murray Payne catalogue (with SG cat value). Appears complete with total of 37 stamps. Mounted (hinged) on album pages and colours/shades/perfs outlined. Fine to very fine used. Cat. E82 {U} US5	£26
15845	121-133a	1938-52 KGV1 - full set of 18v, ½d to £1, wmk MSCA. Light to very lightly MM, h/r on most values from 2d onwards. £1 very lightly MM with faint hinge trace. Cat. £150 {MH} US3	£54
15846	121-133a	1938-52 KGV1 Pictorial set of 18 vals ½d to £1, f.u. with small h/r. (SG121b - ½d Orange rubbed on centre right). (18) Cat. £50 {U} US3 ..	£20
15847	121-133a	1938-52 KGV1 Pictorial set of 18 vals ½d to £1, mint small h/r. Very fresh bright colours. (18) Cat. £150 {MH} US4	£52
15848	121-133a	1938-52 KGV1 - part set of 12v to 10s, missing both ½d, 2 x 3d (126b, 126c), 5s & £1. Lightly MM, h/r or hinge trace, 2½d, 9d, 1s & 10s UM. 2d & 6d perf 12½, 10s perf 14. Cat. £69 {MH} US	£31
15849	121-133a	1938-52 KGV1 - full set of 18v to £1, fine used. Some minor perf imperfections. Cat. £50 {U}	£20
15850	121-133a	1938-52 KGV1 set to £1 mint with extra 2d block of 4, the 5/- & 10/- are unmounted. Very fine (22) Cat. £150 {MH} US3 (image available online only)	£51
15851	121-133a	1938-52 KGV1 set to £1 mint, mainly unmounted, odd extra values incl 2 x 5/- perfs, also blocks of 4 of 4 low values to 2d. Very fresh & fine (38) Cat. £190 {UM} US5	£37
15852	121-33	1938-52 KGV1 Definitives set m.m. except missing SG 133a £1 value Cat. £90 {MH} US4	£26
15853	121-33a	1938-52 set to £1, h/r, fresh, fine m.m. (18) Cat. £150 {MH} US2	£55
15854	134-40	1945 GVI New Constitution set with the 4 'a' number perf changes. Very fine l.m.m. (11) Cat. £57 {MH} US2	£24
15855	134-135a	1945-46 KGV1 Pictorials - SG134 - 1½d Sepia P12½, SG134a - 1½d Sepia P12½x13, SG135 - 2d Green P12½ and SG135a - 2d Green P12½x13, mint small h/r. Very fresh bright colours. (4) Cat. £36 {MH} US	£19
15856	134-140	1945-46 New Constitution issueset of 7 vals ½d to 10s plus SG134a - 1½d Perf 12½x13, SG135a - 2d Perf 12½x13, SG136a - 3d Perf 13 and SG137a - 4½d Perf 13, f.u. with small h/r. (11) Cat. £20 {U} US2	£9
15857	141-2	1946 Victory set perf Specimen fine mint Cat. £90 {S}	£43
15858	141S/2S	1946 Victory perforated SPECIMEN. u.m. Cat. £90 {UM} US	£58
15859	143-144	1948 KGV1 RSW set of 2 vals 1½d Red-Brown and £1 Scarlet, superb u.m. (2) Cat. £29 {UM}	£19
15860	143-144	1948 KGV1 - RSW set of 12v, lightly MM. Cat. £29 {MH}	£15
15861	126b	1949 3d greenish blue & ultramarine in a PLATE (5,2) block of 4. u.m. Cat. £18 {UM} US	£18
15862	133a	1949 £1 chocolate & violet. u.m. Cat. £60 {UM} US	£36
15863	133a	1949 £1 chocolate & violet. u.m. Cat. £60 {UM} US	£36
15864	121b var	1951 ½d orange in a BOOKLET PANE of 6, u.m. Murray Payne catalogue £14 as Mounted Mint (CW P2). Cat. £20 {UM} US	£18
15865	122a var	1951 1d green in a BOOKLET PANE of 6. Murray Payne catalogue £18 as Mounted Mint (CW P4). Cat. £25 {UM} US	£22
15866	S813	1952 2/- Booklet. Stamps cat £124.50! u.m. Cat. £80 {UM} US	£71
15867	159-174	1956 QEII - full set of 16v, ½d to £1, lightly MM, h/r or trace. 10s has grease spot at top left corner. Cat. £100 {MH} US3	£23
15868	159-74	1956 QEII definitive set fine l.m.m. some u.m. (£1 - with light toned gum from storage). (16) Cat. £100 {MH} US	£40
15869	159-74	1956 QEII definitive set cds f.u. (16) Cat. £60 {U} US	£32
15870	173	1956 10/- black & blue green u.m. Cat. £35 {UM} US	£19
15871	173	1956 10/- black & blue green u.m. Cat. £35 {UM} US	£19
15872	173	1956 10/- black & blue green u.m. Cat. £35 {UM} US	£19
15873	174	1956 £1 black & purple u.m. Cat. £40 {UM} US	£21
15874	159-170	1956-1958 QEII Pictorial issue vals ½d to 2s plus SG173 - 10s, mint small h/r. (13) Cat. £68 {MH} US7 (B)	£14
15875	159/74	1956-58 Definitives f.u. Cat. £60 {U} US	£32
15876	159/74	1956-58 Definitives l.m.m. Cat. £100 {MH} US	£33
15877	159-174	1956-58 QEII - full set of 16v, ½d to £1, MM, h/r. Cat. £100 {MH} US3 ..	£23
15878		1960-1979 Super mixed mint and used collection hinged on 21 album pages includes some u.m. in hawid strip. Range between SG178 and SG489. (269) Cat. £167 {CC} US7	£34
15879	223a var	1964 BUTTERFLIES - 6d with variety 'missing blue', UM (slightly o/c) with normal stamp for comparison (used). Cat. £100 {UM} US4 (image available online only)	£38
15880		1966-2016 BUTTERFLIES - themed collection with sets from 1966 to 2016, and contains 43 stamps, 2 MS & 2 prestige booklets (1982 Royal Baby duplicated). The collection is presented in mounts on album pages, and appears to be UM apart from 1966 Royal Visit in vfu blocks of 4. There are some non-butterfly stamps forming part of a set and some where butterflies or butterfly motifs are not obvious at first glance but are in the overall design. All in clean, fresh condition. Cat. £72 {CC} US4	£24
JAPAN			
15881		Stockpage of Revenue issues in mixed condition with 1888 Registration, Documentary, Tobacco Tax. A sheet of 1968-69 White Cross Seal Association self adhesive labels. (38 + 1MS). {R}	£30
15882		Balance collection on stockpages mint & used much u.m. in mixed condition, mainly on a thematic theme, 1939-early 2000's. with Olympics some as se-tenant pairs. 1993-94 Flowers. Classic Arts 1970's incls some in complete sheets. 1966 Fish set mint used & Mihon specimen. 16 Lottery mini sheets. National Park series odds & sets from 1939 (Cat £150 alone). Phila Nippon issues incl SG2749a sheet. 20 commercial covers from mainly 2000's. (350 + 29MS + 20 covers). {CC}	£100
15883		Collection of Sport on stamps many with Mihon Specimen ovpt. Mixed mint u.m. & used. Incls: National Athletic series from 1967. 1972 Winter Olympics. 1998 Winter Olympics sheetlet 2503a. (195). {CC}	£30
15884		National Athletic Week complete sheets of 20 for 1958 SG787-88. 1960 SG838-39. 1962 SG912-13 x 2. 1963 SG947-48. 1965 SG1012-13. 1966 SG1078-79. Very fine u.m. (7 sheets). Cat. £165 {UM}	£100

Lot No	Cat No	Description	Estimate
Japan - continued			
15885		1871-75 Group of classic forgeries/reprints. Ideal for study & reference. SG19, 34, 35, 36, 57, 67, 68 x 3, 69, 70, 71, plus a further 6. All used in mixed condition. (18). {F}	£60
15886		1876-1961 Balance collection in a 32 page stockbook u.m. mint & used in mixed condition. Much of interest with many definitives identified by perf varieties large & small dies on the 1914 series etc. Many early commems mint & used. SG205 10sen cds used cat £200 creased but would make excellent space filler. 1925 Silver Wedding set mint & used. Mihon specimen ovpts. Cat £1250++ (100's). HEAVY/OVERSIZE LOT - OVERSEAS SHIPPING SURCHARGE APPLIES {CC}	£250
15887	126-27	1884 Emperor's Silver Wedding pair, l.m.m. (2s with cracked gum 5s with small paper adhesion) (2). Cat. £85 {MH}	£35
15888	115h	1892 5sen blue perf 11½-12 in block of 4, top 2 l.m.m. one u.m. & one with thin patch. Cat. £100 {MH}	£50
15889		1902 25th Anniv. of Entry into UPU set of 6 pictorial postcards, all franked 1½s (3 x ½s on 1½s) and used locally (except one unaddressed) with special pictorial handstamps (one in blue). Nice set. {C} US5	£21
15890		1902-04 4 covers to Birmingham(3) or Bridgnorth(redirected from Birmingham) via United States (3) or via Vancouver. 2 with 10sn blue franking, one with 2 x 10c, the cover via Vancouver with 2 x 3sn & a stamp missing. Also a 20th century piece from Tokyo with 'via Siberia' handstamp. Small faults (5 items) {C} US4	£15
15891	153	1905 Japanese & Korean Postal Service 3s rose red l.m.m. Cat. £130 {MH} PH Plate 36	£65
15892	154-55	1906 Military Review pair 1½s fine m.m.m. 3s with gum adhesion & irregular perfs. (2). Cat. £165 {MH}	£60
15893	M156	1910 3s rosine with Military ovpt used Cat. £75 {U}	£35
15894	M156b	1910 Military Frank 3s rosine perf 13x13½ fresh mint, part original gum Cat. £275 {MH} US3 (image available online only)	£68
15895		1914 1y pale green & chocolate 'Taisho' issue with wmk perf 13 x 13½, a fine mint copy. (SG 182e, Cat £225) {MH} US7 (image available online only)	£53
15896	185-88	1915 Coronation set 1½s & 3s m.m. with h/r 4s & 10s m.m. (4). Cat. £80 {MH}	£40
15897	191	1916 Investiture 10s blue cds used, tiny thin on one perf. Cat. £400 {U} PH Plate 36	£175
15898	192-95	1919 Peace set mint with h/r, 10s l.m.m. (4). Cat. £48 {MH}	£24
15899	196-97	1919 First Tokyo-Osaka Air service pair cds used with forged ovpt. (2). Cat. £600 {F}	£50
15900	202-05	1921 Japanese Post set cds used, 10s centred W. (4). Cat. £225 {U} PH Plate 36	£120
15901	205	1921 Japanese Post 10s deep blue well centred for this issue, m.m. with h/r. Cat. £300 {MH} PH Plate 36	£150
15902	206-09	1921 Crown Prince set very fine l.m.m. could be u.m. (4). Cat. £110 {MH}	£50
15903	215-23	1923 Emergency issue imperf cds used set 4s & 8s with unofficial perfs the 8s with faults. (9). Cat. £85 {U}	£40
15904	215-23	1923 Emergency issue imperf no gum as issued all with large 4 margins fine. (9). Cat. £225 {MH} PH Plate 36	£120
15905	226-29	1925 Silver Wedding set very light m.m. barely a trace. 3centred E. 20s centred N & light corner crease. (4). Cat. £95 {MH}	£40
15906	244-47	1927 UPU set well centred fine m.m. (4). Cat. £200 {MH} PH Plate 36 ..	£100
15907	244-47	1927 UPU set cds used 6s centred N, 10s very fine. (4). Cat. £120 {U} PH Plate 36	£60
15908	244-7	1927 UPU set fresh m.m., light gum creasing Cat. £220 {MH} US3	£48
15909	257-61	1929 Air set fine l.m.m. (8½s light diagonal crease) (5). Cat. £160 {MH} PH Plate 36	£70
15910	257-61	1929 Air set very fine used. (5). Cat. £90 {U} PH Plate 36	£60
15911	257-61	1929 Air set(5) fine m.m. Cat. £170 {MH} US3	£34
15912	272-91	1934-36 Group of 3 commem sets, 1934 Red Cross SG272-75. Visit of Emporer SG276-79. 1936 Imperial Diet SG288-91. (SG291 l.m.m.) rest fine u.m. (12) Cat. £80 {UM}	£40
15913	280-2488.	1935-2013 New Year issues mixed mint & used on stockpages incls: SG280 m.m. & f.u. 339 u.m. 516 as 2 blocks of 4 (different shades) u.m. Many with Mihon Specimen ovpt. To 2013 SG5646.Plus a range of New Year Lottery issues 1989 SG2030- 2009 4231. (330+){CC}	£80
15914	281-84	1936 National Park series set very fine cds used. (4). Cat. £60 {U}	£40
15915	281-84	1936 National Park series set very fine u.m. (4). Cat. £41 {UM}	£25
15916	285-87	1936 Kwantung set l.m.m. (10s with slight gum adhesion). (3). Cat. £225 {MH} PH Plate 36	£100
15917	332-35	1937 Definitive Coil set of 4 u.m. the 2 & 4s with light overall toned gum the 14s very fine u.m. (4) Cat. £170 {UM} PH Plate 37	£100
15918	340-MS344	1938 National Park series set of 4 fine u.m. & cds f.u. + the sheet MS344 u.m. (8 + 1MS). Cat. £105 {MX}	£65
15919	MS344	1938 National Parks series sheet with original presentation leaflet u.m. Cat. £70 {UM}	£50
15920	345-48	1939 National Park series Daisen set of 4 very fine used. Cat. £31 {U} ..	£20
15921	345-53	1939 National Park series Daisen set 345-48 & Aso set 350-53 both u.m. (8). Cat. £78 {UM}	£45
15922	350-53	1939 National Park series set very fine used. (4). Cat. £50 {U}	£30
15923	MS349	1939 National Park series sheet with presentation leaflet very fine u.m. Cat. £44 {UM}	£38
15924	MS354	1939 National Park series Aso sheet with presentation folder, very fine u.m. Cat. £140 {UM} PH Plate 63	£100
15925	MS532	194 Children's Exhibition Inuyama sheet very fine appearance m.m. in each corner. Rare. Cat. £400 {MH} PH Plate 61	£300
15926	363-71	1940 National Park series Daisetsu-zan set u.m. & Kirishima set u.m. with some gum disturbance. (8). Cat. £47 {UM}	£25
15927	363-71	1940 National Park series Daisetsu-zan set & Kirishima set very fine cds used. (SG264 small tear) (8). Cat. £51 {U}	£25
15928	MS367	1940 National Parks series Daisetsu-zan sheet very fine u.m. Cat. £300 {UM} PH Plate 63	£200

Lot No	Cat No	Description	Estimate
Japan - continued			
15929	MS372	1940 National Park series Kirishima sheet with presentation folder very fine u.m. Cat. £300 {UM} PH Plate 63	£250
15930		1940-52 National Park series illustrated FDC's for 1940 SG363-66. 1949 SG526-29. 1952 SG682-85. 1952 SG690-93. Stamps alone cat £80. (4 covers). {C}	£50
15931	375-83	1941 National Park series Daiton set & Tsugitaka set both very fine cds used. (8). Cat. £48 {U}	£28
15932	375-83	1941 National Park series Daiton set & Tsugitaka set both fine l.m.m. (8). Cat. £42 {MH}	£20
15933	MS379	1941 National Park series Daiton sheet with presentation leaflet very fine u.m. Cat. £130 {UM} PH Plate 63	£85
15934	MS384	1941 National Park series Tsugitaka sheet very fine u.m. Cat. £100 {UM} PH Plate 63	£65
15935	460a	1947 Second National Athletic Meeting top marginal block of 4 very fine u.m. Cat. £55 {UM}	£40
15936	MS457	1947 Know Your Stamps Exhib. Imperf no gum (as issued) l.m.m. Cat. £33 {MH}	£20
15937	MS459, 64 66	1947 Group of 3 mini sheets, 75th Anniv Japanese Railway MS459 & Philatelic Week MS464 both imperf unused no gum Very fine. Philatelic Exhib. Imperf unused with h/r. MS466. (3). Cat. £46 {MH}	£28
15938		1947-51 Four different mini sheets very fine as issued, Japanese Railway MS459. Philatelic Week MS464. 1949 UPU MS550 each v.l.m.m. 1951 definitive 1y brown MS610 u.m. (4) Cat. £58 {MH}	£25
15939		1948 eight postal stationary cards in the 1948 Exhibitions design (Sampans Seto Inland Sea). 10y carmine & 20y green as issued very fine unused. 50s unused reply half only. 5x 14y carmine 2 with Mihon specimen ovpt unused one very fine & 3 postally used 1951, 52 & 53. (8 cards). {C}	£60
15940	488-96	1948 Definitive issues wmk wavy lines 2y, 3y, 5y olive bistre, 6y 8y & 20y fine u.m. (6). Cat. £100 {UM}	£60
15941	509a	1948 Third National Athletic Meeting block of 4 very fine u.m. Cat. £60 {UM}	£36
15942	514	1948 Philatelic Week 5y brown fine u.m. Cat. £95 {UM} PH Plate 36 ..	£60
15943	514	1948 Philatelic Week 5y brown fine m.m. with h/r Cat. £95 {MH}	£45
15944	MS472 73 75	1948 Set of 3 mini sheets 5y magenta Goldfish Philatelic Exhib Osaka MS472, Nagoya MS473. Mishima MS475 each imperf no gum (as issued) l.m.m. (3) Cat. £150 {MH} PH Plate 61	£80
15945	MS476	1948 Hokusai Katsushika imperf no gum (as issued) very fine unused Cat. £37 {MH}	£24
15946	MS477-79	1948 Communications Exhibition set of 3 sheets with different colour border, green blue & turquoise. Imperf no gum (as issued) very fine unused (3) Cat. £80 {MH}	£60
15947	MS484	1948 Philatelic Exhib. Sheet imperf no gum (as issued). Very fine unused Cat. £46 {MH}	£28
15948	MS487	1948 Red Cross sheet, imperf no gum (as issued) faint mark middle left. unused Cat. £95 {MH}	£50
15949	MS487	1948 Red Cross sheet, imperf no gum (as issued) very fine unused. Cat. £95 {MH} PH Plate 61	£60
15950	MS508	1948 Philatelic Exhib. Nagano sheet imperf no gum (As issued), very fine unused. Cat. £60 {MH}	£36
15951	MS513	1948 Shikoku Exhib. Sheet imperf no gum (As issued), very fine unused. Cat. £70 {MH}	£50
15952	MS515	1948 Postal Service Exhibition sheet imperf no gum (as issued) very fine unused Cat. £65 {MH}	£38
15953	522-24	1949 Exhibition set in the 3 colours scarlet, carmine & claret. Fine used. (3) Cat. £65 {U}	£36
15954	522-24	1949 Exhibition set in the 3 colours scarlet, carmine & claret. U.m. (3) Cat. £110 {UM} PH Plate 36	£65
15955	526-29 36-39	1949 National Park series Yoshino set 526-29 & Fuji set 536-39 both l.m.m. (8). Cat. £62 {MH}	£30
15956	531a	1949 Children's Day 5y cds f.u. with missing Buff with normal. Cat £300 mint unpriced used. {U} PH Plate 36	£75
15957	533	1949 Electrical Communications Week 20y blue single (taken from the sheet) v.f.u. Cat. £120 {U}	£40
15958	546-MS550	1949 UPU set u.m. + mini sheet unused no gum as issued (4 + MS). Cat. £40 {UM}	£24
15959	551a	1949 Fourth Athletic Meeting bottom left corner marginal block of 4 very fine u.m. Cat. £40 {UM}	£25
15960	556	1949 Postal Week 5y violet single very fine part cds used. Cat. £50 {U} ..	£30
15961	556	1949 Postal Week 5y violet single very fine part cds used. Cat. £50 {U} ..	£30
15962	556	1949 Postal Week 5y violet single fine u.m. Cat. £140 {UM} PH Plate 36	£85
15963	556	1949 Postal Week 5y violet single fine m.m. Cat. £140 {MH} PH Plate 36	£70
15964	556	1949 8y violet Postal Week, mint marginal(top & bottom) single from original strip of 5. Very fine lightly mounted mint Cat. £140 {MH} US6 (image available online only)	£27
15965	556	1949 Bean Geese 8y violet fresh unmounted mint, light gum creasing Cat. £140 {UM} US5	£37
15966	556	1949 8y violet Postal Week, mint, minor rounded corner perf, a very acceptable spacefiller Cat. £140 {MH} US6 (B)	£13
15967	MS530	1949 National Park series Yoshino sheet unused no gum (as issued) with presentation leaflet. Very fine. Cat. £50 {MH}	£35
15968	MS533	1949 Electrical Communications Week sheet very fine u.m. Cat. £140 {UM} PH Plate 61	£90
15969	MS540	1949 National Park series Fuji sheet very fine u.m. with presentation leaflet. Cat. £47 {UM}	£35
15970	557-74	1949-52 Portrait set fine u.m (SG561 & 562 overall toned gum). (18). Cat. £225 {UM} PH Plate 37	£120

Lot No	Cat No	Description	Estimate
Japan - continued			
15971	557-74	1949-52 Portraits set cds fine used (SG557 with parcel cancel). (18). Cat. £40 {U}	£20
15972	575-79	1950 Air set cds f u 16y - 103y. 144y corner crease & small thins. (5). Cat. £110 {U}	£45
15973	575-9	1950 Air Pheasant set(5) unmounted mint, the 144y has light gum creasing Cat. £340 {UM} US5	£90
15974	589a	1950 Fifth Athletic Meeting right marginal block of 4 very fine u.m. Cat. £200 {UM} PH Plate 62	£150
15975	593-99	1950 Definitive set no wmk with noughts cds fine used. (7) Cat. £65 {U}	£38
15976	LMS1	1950 Lottery Prize sheet very fine l.m.m. Cat. £275 {MH} PH Plate 61 ..	£175
15977	MS588	1950 National Park series sheet very fine u.m. Cat. £50 {UM}	£30
15978	MS600-01	1950 80sen carmine & 14y lake brown sheets m.m. (the 14y previously mounted across top edge) Cat. £85 {MH}	£35
15979	MS600-02	1950 80sen carmine, 14y lake brown & 24y blue as very fine u.m. sheets. (3). Cat. £132 {UM} PH Plate 62	£90
15980	584-7 618-21	1950-51 National Park series Akan set very fine u.m. 584-87. Towada set u.m. 8y & 24y light creases. 618-21. (8). Cat. £68 {UM}	£32
15981	584-7 618-21	1950-51 National Park series Akan set 584-87. Towada set 618-21. Very fine cds used (8). Cat. £31 {U}	£20
15982		1950-74 National Park series collection of illust FDC's most with special cancels. Largely complete from 1953. A couple with monir faults otherwise very fine. (91 covers). HEAVY/OVERSIZE LOT - OVERSEAS SHIPPING SURCHARGE APPLIES {C}	£130
15983	606-703	1951 Tourist series complete set 606-09, 612-17, 623-24, 639-44 & 702-3. Fine u.m.(20). Cat. £300 {UM} PH Plate 37	£200
15984	606-703	1951 Tourist series complete set fine cds used, 606-09, 612-17, 623-24, 639-44 & 702-3. (20). Cat. £100 {U}	£60
15985	635-35	1951 Air set with noughts fine cds used. (11) Cat. £110 {U} PH Plate 37	£65
15986	LMS2	1951 Lottery Prize sheet u.m. Cat. £60 {UM}	£40
15987	MS622	1951 National Park series Towada sheet very fine u.m. with presentation folder. Cat. £47 {UM}	£40
15988	645-1079	1951-66 Compete run for period National Athletic Meetings in se-tenant pairs with extra Mihon specimen ovpt pairs from 1960- 66. Very fine u.m. (23 pairs). Cat. £110 {UM}	£60
15989	668	1952 BUTTERFLIES - 75c (without noughts), block of 4 with top 2 stamps lightly MM, bottom 2 stamps UM. Cat. £39 {MH} US4	£15
15990	671-81	1952 Air set without noughts in value cds used. (11). Cat. £40 {U}	£20
15991	682-5 690-3	1952 National Park series Chubu-Sangaku set & Bandai-Asahi set very fine used. (8). Cat. £33 {U}	£20
15992	682-85	1952 National Park series Chubu-Sangaku set fine u.m. (4). Cat. £55 {UM}	£36
15993	690-93	1952 National Park series Bandai-Asahi set + Mihon Specimen set fine u.m. (8). Cat. £80 {UM}	£50
15994	LMS3	1952 Lottery Prize sheet u.m. Cat. £160 {UM} PH Plate 61	£100
15995	MS686	1952 National Park series Chubu-Sangaku sheet very fine unused no gum (as issued) with presentation leaflet. Cat. £130 {MH} PH Plate 63	£100
15996	MS694	1952 National Park series Bandai-Asahi sheet imperf no gum (as issued) with presentation leaflet very fine unused. Cat. £150 {MH} PH Plate 63	£110
15997	MS698	1952 Investiture of Crown Prince sheet l.m.m. with small thin behind previous mount. Cat. £120 {MH}	£40
15998	649-710	1952-53 Group of commems, 1952 UPU SG649-50. Japanese Red Cross SG651-52. Tokyo Uni SG687. 1953 Electric Lamp SG701. Air set 707-10. All fine u.m. (10). Cat. £100 {UM}	£60
15999	653-70	1952-68 Definitive set fine u.m. (18) Cat. £200 {UM} PH Plate 37	£120
16000	LMS4	1953 Lottery Prize sheet u.m. Some faint paper wrinkles. Cat. £110 {UM} PH Plate 61	£60
16001	MS706	1953 National Park series Shikotsu Toya sheet imperf no gum (as issued) with presentation leaflet very fine unused. Cat. £50 {MH}	£35
16002	MS713	1953 National Park series Ise Shima sheet imperf no gum (as issued) with presentation leaflet very fine unused. Cat. £39 {MH}	£30
16003	MS720	1953 National Park series Unzen sheet imperf no gum (as issued) with presentation leaflet very fine unused. Cat. £39 {MH}	£30
16004	LMS5	1954 Lottery Prize sheet m.m. with small thin from previous mount. Cat. £60 {MH}	£20
16005	MS729	1954 National Park series Jo Shin sheet imperf no gum (as issued) with presentation leaflet very fine unused. Cat. £39 {MH}	£30
16006	LMS6	1955 Lottery Prize sheet u.m. Very fine. Cat. £55 {UM}	£35
16007	MS739	1955 National Park series Chichibu Tama sheet imperf no gum (as issued) with presentation leaflet very fine unused. Cat. £39 {MH}	£30
16008	MS743	1955 National Park series Rikuchu Kaigan sheet imperf no gum (as issued) with presentation leaflet very fine unused. Cat. £37 {MH}	£28
16009		1955-2016 Philatelic Week issues mint & used many with Mihon specimen ovpts. Mini sheets se-tenant pairs, blocks a comprehensive run but not complete. (200+). {CC}	£40
16010	LMS7	1956 Lottery Prize sheet u.m. very fine. Cat. £41 {UM}	£25
16011	MS754	1956 National Park series Saikai sheet imperf no gum (as issued) with presentation leaflet very fine unused. Cat. £31 {MH}	£22
16012		1957 IGY to 1983 Icebreaker, five Antarctic-related issues in complete sheets of 20, each hinged in top margin only, fine mint. Cat. £122 (2008). {UM} US3	£30
16013	LMS8-66	1958-2009 Lottery Prize sheets u.m. Largely complete, LMS9-37, 39-40, 44, 47-54, 57-66. 50 sheets LMS9 m.m. all the rest very fine u.m. Cat. £130 {UM}	£75
16014	786-	1958-2016 International Letter Writing Week collection u.m. & used. On stockpiles. Comprehensive collection. Many with Mihon specimen ovpts. (460+ 14MS). {CC}	£130

Lot No	Cat No	Description	Estimate
Japan - continued			
16015	783-1328	1958-73 Sado Yahiko Quasi National Park series appears complete for period with mint or u.m. plus cds f.u. + many ovpt Mihon Specimen. 17 blocks of 4 u.m. (181 + 17 blocks). Cat. £100 {CC}	£40
16016	MS835	1960 Visit to the USA mini sheet very fine u.m. Cat. £39 {UM}	£22
16017	MS835	1960 Visit to USA sheet very fine u.m. & ovpt Mihon Specimen u.m. with minor paper bends. (2) Cat. £78 {UM}	£50
16018	820-1347	1960-74 National Park series collection on stockpages in sets mainly u.m. & f.u. with many Mihon Sepcimen sets. Some as blocks of 4. SG1106 x 2, 1323 24 & 1346-47 as complete sheets of 20 each. Some illust covers. (278 + 10 covers 6 sheets). {CC}	£100
16019		1961 Set of 10 official reprint miniature sheets of the early classics with presentation folders. Very fine {UM}	£40
16020	858-67	1961 Definitive issues 4 6 30 40 90 & 100y m.m. 70 80 & 120y u.m. 4 6 100 & 120y Mihon specimen ovpt u.m. 10y & 30y coils m.m. (15). Cat. £130 {MH}	£65
16021	858-67	1961 Definitive set fine u.m. (90y l.m.m.). (10) Cat. £80 {UM}	£40
16022	845-1149	1961-68 Collection on stockpages mainly u.m. & used. Many with Mihon specimen ovpts. Commemorative issues. Incls 1961 flowers set 845-56 u.m. & Specimen. Olympics MS986 x 2. (250) Cat. £100 {CC}	£40
16023	MS974-79	1962-64 Olympic Games set of mini sheets + set with Mihon specimen ovpt. Complete set of singles + Mihon Specimen ovpts. (909-911 Specimen set backstamped Ozaki & m.m. 935-37 specimen m.m. but both these with further u.m. set as singles from MS). Very fine u.m. (46 12 MS). Cat. £125 {UM}	£75
16024		1966-2016 Collection of definitives & greetings issues on stock pages in mixed condition u.m. & used. Many with Mihon Specimen ovpt. Novelty shape issues. (800+) {CC}	£200
16025		1966-74 Collection of commems on stockpages, u.m. & used with many Mihon specimen ovpts. 13 blocks of 4 u.m. SG1112 as 2 complete sheets of 20 each. 1968 postcodes as joined pairs & coil pairs. 1970 Expo booklets x 3. (2500). Cat. £110 {CC}	£45
16026	1041-1070	1966-79 Definitive issues with extras, basic set of 25 plus 1046p, 1049p, coils, booklets 657e & f Pane 1050d. Mihon Specimen ovpts on 50y both (1059s m.m.) 55 60 65 (1062) 75 90 110 120 200 & 500y. Very fine u.m. (56 + 2 bklt). Cat. £200 {UM} PH Plate 37	£100
16027	1226-MS1249a	1971-79 Definitive basic set of 25 plus extras with coils booklet SB38, MS1249a & Mihon Specimen ovpt on 3y, 5 50 -500y. (5 70 80 90 200 m.m.) very fine u.m. 8 different presentation leaflets for the 1976 issues. (51 1 MS 1 bklt). Cat. £125 {UM}	£75
16028	LMS24-61	1973-2004 Group of 30 different Lottery Prize min sheets each f.u. LMS24-25, 28, 30-37, 39, 41, 44, 46-61. Cat. £55 {U}	£35
16029		1976-85 Collection on stockpages of commems u.m. & used many with Mihon specimen ovpt. Some MS's. (289 + 6MS). Cat. £125 {CC}	£45
16030		1985-91 Collection on stock pages U.m & used in generally fine condition many Mihon Specimen ovpts. Commemorative issues only. (215 + 1MS). Cat. £100 {CC}	£35
16031		1991-2001 Collection on stock pages U.m & used in generally fine condition many Mihon Specimen ovpts. Commemorative issues only. Incls Baseball MS2654a. (310). Cat. £150 {CC}	£40
16032		2001- World Heritage Sites collection on stock pages with sheet 2874a, 2887b, 2997a, 3060b & 3107a. These fine u.m. Plus all 11 sets as used singles. (144 + 5 sheets). {CC}	£60
JAPAN - POST OFFICES IN CHINA			
16033	1-47	1900-14 Japanese issues ovpt duplicated collection, mint & used in mixed condition. Unchecked for perfs 5r-8s mint (excl SG5 & 11), duplicated used to 1y carmine SG1-18. SG21 l.m.m. SG31 no wmk 25s f.u. SG33-45 & 47 used. Cat £575+ (116) {CC}	£130
JAPAN - POST OFFICES IN KOREA			
16034	1-15	1900 Issues of Japan ovpt group cds used in mixed condition, 5r, 1s both perfs, 2s, 3s, 5s, 8s olive taken as forged ovpt & not included in estimate, 10s, 15s, 20s, 25s, 50s & 1y. Wedding 3s carmine SG15 & 15a. (15). Cat. £370 {U}	£80
JORDAN			
16035	480-95	1959 Definitives portrait set u.m. (16) Cat. £140 {UM}	£75
JORDAN - OCCUPATION OF PALESTINE			
16036	P1-P16	1948 Transjordan 1943-47 issues ovpt Palestine (Excl 3m green SG P3). Very fine & fresh u.m. Seldom offered, scarce. (15) Cat. £275 {UM} US3 (image available online only)	£123
16037	P4/P16	1948 Overprints on Jordan 3m to EP1 missing only 4 lower values, very fine used Cat. £150 {U} US2 (image available online only)	£47
KAMPUCHEA			
16038		1983-86 BUTTERFLIES - 2 sets of 7v from 1983 (420-426) and 1986 (727-733), UM. Cat. £22 {UM} US4	£9
KENYA			
16039	107/21	1977 Minerals. u.m. Cat. £50 {UM} US	£25
KENYA UGANDA AND TANGANYIKA			
<i>For more lots, please see the GALLERY section at the front of the catalogue</i>			
16040		Balance collection on leaves, ex SAG Imperial 1903-1936 mint & used in mixed condition, incls: E7 1r SG9 mint, 1904 1/2a-1r mint, GV to 4r fiscal cancels on h/v's, 1922 short set to 75c olive m.m. h/v's to E1 with fiscal cancels. 1935 definitive short set to 3/-mint, Silver Jubilee set used. Postage dues D1-3 m.m. & D7-12 set mint. Cat £300 (72). {CC} US	£89
16041	4/19	1890-95 Mint set to 5r with extra shades of 1/2a & 2/2a, generally very fine, the 8a grey has one straight edge, but the 1r grey very fine(18) Cat. £650 {MH} US3 PH Plate 37	£137

Lot No	Cat No	Description	Estimate
Kenya Uganda and Tanganyika - continued			
16042	10	1903 E7 2r dull & bright purple wmk Crown CC well centred m.m. with light corner crease. Cat. £100 {MH} US	£40
16043	1/10	1903-04 set to 8a, plus 2r (smudged heavy circular cancel), v.g.u. (9) Cat. £410 {U} US3 (image available online only)	£89
16044		1903-75 Mint and used collection on leaves (approx 600) including 1903 2R mint, 1904-07 values to 2R,3R mint, 1912-21 values to 2R,3R mint, 1922-7 3s,5s mint, 10s, £1 fiscally used, 1935 Pictorial set to 3s,10s mint, 1938-54 values to £1 mint and used, RSW set mint and used, 1954-9 set to £1 mint, mixed condition {CC} US	£267
16045	26-28	1904 E7 wmk MCA 1r green full Mombasa 5 April 1911 cds cancel a little washed & some toning on back, 2r dull & bright purple indistinct cds cancel, 3r grey green & black Nairobi cds cancel the green a little faded. (3). Cat. £300 {U} US (image available online only)	£89
16046	17-30	1904-07 MCA set to 5R complete plus some chalky papers(18) mint, some are heavily mounted, the 4R,5R have light gum creasing Cat. £534 {MH} US3	£197
16047	28	1904-07 MCA 3R grey green and black fresh m.m., fine Cat. £120 {MH} US (image available online only)	£62
16048	34-40	1907 E7 new currency part set to 25c fine m.m. (7). Cat. £115 {MH} US	£53
16049	34-42	1907 E7 currency change set mint, 25c with couple of small tone spots, 75c toned around edges. (9). Cat. £120 {MH} US	£36
16050	34-42	1907 E7 currency change set fine used (6c with a crease). Plus redrawn 6c SG43. (10). Cat. £100 {U} US (image available online only)	£53
16051	34-43	1907-10 Set with 3c shade and both 6c(11) mint, some are heavily mounted, some gum creasing Cat. £171 {MH} US3	£48
16052	44-56	1912 GV wmk MCA part set to 4r (excl 6c & 2r), both 10c shades, 25c h/r, 75c tone spot & adhesion, 1r crease & gum faults, 3r & 4r very fine l.m.m. Cat. £110 {MH} US (image available online only)	£53
16053	44/54	1912-21 KGV MCA wmk 1c to 15c, 25c(3 shades), 50c, 75c, 1r & 2r, all fine used(13) Cat. £92 {U} US3	£23
16054	44-58	1912-21 set to 10r (centred to NE) apparently complete for all shades, fine m.m. (27) Cat. £600 {MH} US2 PH Plate 37	£288
16055	44-58	1912-21 set to 10r, incl. many shades/extra copies to 1r, gum toning on 5r, o/wise fine m.m. (28) Cat. £520 {MH} US3 (image available online only)	£144
16056	53/57	1912-21 KGV high values used, majority with fiscal/bank cancels, a couple of postal cancels. Useful spacefillers that would catalogue £458 if all postally used. Mainly fine(8) {U} US3	£34
16057	59	1912-21 20r black and purple/red, centred to top, fresh, fine mint. Cat. £475 {MH} US3 (image available online only)	£188
16058	59	1912-21 20r black & purple/red, centred to NW, h/r, fresh m.m. Cat. £475 {MH} US2 PH Plate 37	£237
16059	62s	1912-21 100r, ovptd. SPECIMEN, fine mint. SCARCE. Cat. £750 {S} US2 PH Front Cover	£423
16060	65-	1921 set to 2r, incl. 3c shade, fresh m.m. (9) Cat. £180 {MH} US3	£48
16061	65-72	1921 GV wmk Script short set to 2r with both 3c shades, m.m. the 2r with h/r. (9) Cat. £185 {MH} US (image available online only)	£80
16062	65-74	1921 set to 5r, fine m.m. With Warwick & Warwick Philatelic Investment Service Cert. (1978) for 5r. Remember these heady days? Cat. £450 {MH} US2 PH Plate 37	£253
16063	72	1921 GV wmk Script 2r red & black on blue l.m.m. with some perfs lightly toned at edges. Cat. £95 {MH} US	£36
16064	73	1921 Script 3R violet and green good used, heavily thinned Cat. £450 {U} US (image available online only)	£53
16065	75s	1921 50r carmine and green, ovptd. SPECIMEN, centred to SE, fine m.m. Cat. £500 {S} US2 PH Front Cover	£253
16066	87-890-294	1922 GV h/v's 1/- green l.m.m. (one toned perf), 2/-dull purple l.m.m. 3/- brownish grey m.m. some h/r. 4/- grey l.m.m. 5/- carmine-red very fine l.m.m. & 10/- bright blue l.m.m. (6). Cat. £190 {MH} US (image available online only)	£89
16067	91-294-5	1922 GV 4/- grey, 5/- carmine-red, 10/- bright blue & £1- black & orange each cancelled with Nairobi Law Courts fiscal cancel. Very fine & fresh appearance. (4). Cat. £550 {U} US (image available online only)	£58
16068	94	1922 10/- bright blue. l.m.m. Cat. £85 {MH} US	£45
16069	94	1922 10/- bright blue. l.m.m. Cat. £85 {MH} US	£45
16070	76-95	1922-27 set to £1, the 7550 is never hinged, fresh, fine m.m. (20) Cat. £500 {MH} US2 PH Plate 37	£253
16071	76-95	1922-27 set to £1 (centred to left), incl. shades/extra copies of values to 3s, with three each incl. pairs of each 12c shade (all u.m.), some low values never hinged, fine mint. (34) Cat. £970 {MH} US3 (image available online only)	£348
16072	97s	1922-27 £3 purple and yellow, ovptd. SPECIMEN, diagonal gum crease, very fresh, l.m.m. Cat. £475 {S} US2 PH Plate 37	£203
16073	76-95	1922-7 Script set to £1(20) fresh mint, the 10s has a corner crease, others fine Cat. £500 {MH} US	£249
16074		1923-27 KGV Script wmk fine used values from 1c to 3/- (ex 2/6), extra shades of 1c & 5c violet. Very fine group(16) Cat. £85 {U} US3	£21
16075	D1/12	1928-33 P. Due set to 40c, 1935-60 set to 1s, v.g.u. Cat. £64 {PD} US3	£16
16076	D1/6	1928-33 Dues l.m.m. Cat. £100 {MH} US	£53
16077	D1/6	1928-33 Dues l.m.m. Cat. £100 {MH} US	£53
16078	D1-D6	1928-33 Postage Due set of 6 vals 5c to 1s, mint small/med h/r mix. (6) Cat. £100 {PD} US8	£16
16079	110-23	1935 Pictorial set to £1 complete(14) fresh m.m., very fine Cat. £475 {MH} US PH Plate 37	£267
16080	110-23	1935 Pictorial set to £1 complete(14) fresh m.m., very fine Cat. £500 {MH} PH Plate 37	£324
16081	121	1935 5/- black & carmine l.m.m. Cat. £30 {MH} US	£14
16082	122	1935 GV 10/- purple & blue well centred fine m.m. Cat. £110 {MH} US (image available online only)	£49

Lot No	Cat No	Description	Estimate	Lot No	Cat No	Description	Estimate
Kenya Uganda and Tanganyika - continued				Kenya Uganda and Tanganyika - continued			
16083	124f	1935 Silver Jubilee 20c with variety ' diagonal line by turret', very fine mint, plus a mint normal example. Cat. £142 {MH} US4 (image available online only)	£34	16134	149	1938 KGV 10/- purple & blue very lightly mounted mint. Very fine Cat. £150 {MH} US5 (image available online only)	£37
16084	126g	1935 Silver Jubilee 65c with 'dot to left of chapel' variety, very neatly used, small corner perf fault, still avery collectable example. Cat. £550 {U} US5 (image available online only)	£69	16135	150	1938 GVI 1/- black & red perf 11¼x13 well centred cds used one short perf at bottom & light crease top middle. Cat. £160 {U} US (image available online only)	£58
16085	127L	1935 Silver Jubilee 1/- mint with 'line through c' variety, plus a normal example. Very fine mint(2) Cat. £142 {MH} US4 (image available online only)	£38	16136	150	1938 £1 black & red. f.u. Cat. £180 {U} US	£89
16086	110/21	1935-37 Definitives to 5/- .l.m.m. Cat. £85 {MH} US	£53	16137		1938-1954 KGV Pictorial issue vals 1c to 1s mint small h/r. SG131a - 1c Black & Chocolate-Brown, SG131ag - 1c Black & Deep Chocolate-Brown, SG131ai - 1c Black & Red-Brown, SG132-134, SG135d - 10c Black & Green P13x12½, SG136, SG137a - 15c Black & Rose-Red P13¼x13¼, SG138, SG140, SG141b - 30c & Dull Violet-Blue P13¼x13¼, SG142-144 and SG145a - 1s Black & Brown. (17) Cat. £98 {MH} US7	£20
16087	110/22	1935-37 Definitives to 10/- .f.u. Cat. £185 {U} US	£93	16138	131-150	1938-52 GVI complete basic set mint in slightly mixed condition with extras, lower values need checking for perfs/shades, with 1c x 4, 5c green, 5c orange x 2, 10c orange, 10c green x 2, 10c grey, 15c rose x 2, 15c green, 20c orange x 4, 25c, 30c violet blue x 2, (sg141 & 141b), 30c brown, 40c, 50c x 4, 1/- x 4, 2/- x 2 (SG146a & 146b), 3/- (SG147a), 5/- x 2 (148a & b), 10/- x 2 (149a & b) & £1- (150a).(39). Cat. £580 {MH} US PH Plate 37	£222
16088	110/27	1935-37 set to 10s, incl. 5c both Types, 1935 SJ, v.g.u. (18) Cat. £190 {U} US3 (image available online only)	£47	16139	131-150	1938-52 GVI basic set with extras used many cds fine used, mixed condition with extras, lower values need checking for perfs & shades, with 1c x 6, 5c orange, 5c green, 10c orange x 4, 10c green x 3, 10c grey x 2, 15c rose x 2, 15c green x 2, 20c x 4, 25c x 3, 30c violet blue x 3, 30c brown, 40c x 2, 50c x 11, 1/- x 4, 2/- x 6, 3/- x 6, 5/-, 10/- x 3 (149a & b x 2), £1 x 2 (150a & 150b). (67). Cat. £200 {U} US (image available online only)	£76
16089	110-23	1935-37 set to £1 (centred to SE), incl. 5c both Types, plus 1935 SJ, fine m.m. (25) Cat. £528 {MH} US3 PH Plate 37	£167	16140		1938-54 KGV Pictorial issues - SG148 - 5s Black & Carmine P13¼, SG148a - 5s P14, SG148b - 5s P13¼x13¼, SG149 - 10s Purple & Blue P13¼ and SG149a - 10s P14, good used. (5) Cat. £90 {U} US8 (B)	£15
16090	110-23	1935-37 set to £1, very fresh, fine mint. Also 1935 Silver Jubilee, fine m.m. (18) Cat. £484 {MH} US2 PH Plate 37	£253	16141	121-150a	1938-54 KGV set to £1 very fine used. (20) Cat. £50 {U} US3	£14
16091	121-22	1935-37 5s and 10s, h/r, very fresh, fine m.m. Cat. £150 {MH}	£81	16142	124/149b	1938-54 A small mint range with 1935 Jubilee set, then KGV pictorials 5c brown & orange, 10c(3 colours), 15c(2), 20c, 25c, 30c dull purple & brown, 40c, 50c & 10/- perf 13¼ x 13¼. Very fine(16) Cat. £150 {MH} US5	£32
16092	123	1935-37 £1 black and red, very fresh, fine m.m. Cat. £325 {MH} PH Plate 37	£216	16143	131/147ac	1938-54 A balance collection of mint examples between 1c(4) & 3/-(2), with some duplication, most values to 1/- plus 3/-. A few perf varieties & possible shades? A really clean lot to 'play with' ! (39) Cat. £350 {MH} US3	£82
16093	D7-D12	1935-60 KGV - Postage Due set of 6v, lightly MM, h/r or hinge trace. Cat. £23 {PD} US2	£10	16144	131-145	1938-54 KGV - set of 15v to 1/-, mixed perfs. Lightly MM to mint large part og., h/r. 5c black and green heavily toned and not included in estimate. Some have pencil annotation on reverse. Cat. £74 {MH} US4 ..	£22
16094		1935-62 Collection on leaves(85) including 1935 Pictorial set to 1s mint and set to 3s used, Silver Jubilee set mint and used, mainly fine {CC}	£54	16145	131-150	1938-54 KGV Pictorial issue set of 20 vals 1c to £1 plus perf and colour variants and SG151-154 - Stamps of South Africa surcharged set of 4 vals 5c on 1d to 70c on 1s f.u. hinged on 4 Simplex album pages. (49) Cat. £270 {U} US2	£125
16095		1935-64 Mint collection(53) including 1935 Silver Jubilee set, 1960-2 set to 20s, fine {CC} US	£36	16146	131-150	1938-54 KGV - set of 19v to £1, missing 2s from full set. First listed perf in SG Part 1 apart from 1c & 20c (13¼x13¼), 5c reddish-brown and orange (13x11¼), 5s (13x13¼), 10s (14), £1 (12½). 15c & 20c overall toned and not included in estimate, some other light toning noted. Mint, faint hinge trace to LMM. Cat. £285 {MH} US6	£37
16096	110-18	1935-7 Pictorial set to 1s(9) fine mint Cat. £50 {MH} US5 (B)	£11	16147	131-150	1938-54 KGV - full set of 20v, 1c to £1, lightly MM with hinge trace, £1 UM. Basic perfs apart from 50c (p13x11¼), 3s (p13x11¼) with light gum toning & 10s (p13¼x13¼). Cat. £275 {MH} US3	£89
16097	112	1935-7 Pictorial Lion 10c black and yellow fresh unmounted mint block of six, folded between perfs Cat. £45 {UM} US4	£13	16148	131-150	1938-54 KGV - top 6v from longer set of 20, LMM (hinge trace) or MM (h/r). 1s - p13x11¼ LMM [145a]; 2s - p13¼x13¼ MM [146b]; 3s - p13x12½ LMM [147ac]; 5s - p13¼x13¼ LMM [148b]; 10s - p14 LMM [149a]; £1 - p14 MM [150a]. Cat. £250 {MH} US3	£96
16098	112	1935-7 Pictorial Lion 10c black and yellow fresh unmounted mint block of 16, folded between perfs, light gum creasing Cat. £120 {UM} US4 ...	£25	16149	131-150	1938-54 KGV Definitives set m.m. (20) Cat. £250 {MH} US4	£73
16099	112	1935-7 Pictorial Lion 10c black and yellow fresh unmounted mint block of 20, folded between perfs, light gum creasing, right marginal(10 x 2) with sheet number Cat. £150 {UM} US4	£38	16150	131-150b	1938-54 Set to £1 complete ex SG 150(50) fine mint, many are unmounted. Cat. £2150 {MH} US	£445
16100	112	1935-7 Pictorial Lion 10c black and yellow fresh unmounted mint block of 30, folded between perfs, light gum creasing, right marginal(10 x 3) with sheet number Cat. £225 {UM} US4	£56	16151	131-150b	1938-54 KGV set of 20 mint, 10/- & £1 are unmounted, very fresh & fine Cat. £250 {MH} US4	£62
16101	118b	1935-7 Pictorial 1s black and green perf 13x12 fine used, couple of slightly short perfs Cat. £140 {U} US8 (image available online only)	£20	16152	131-150b	1938-54 KGV pictorial set to £1, very fine mint (20) Cat. £250 {MH} US3	£68
16102	118b	1936 1/- black & green perf 13 x 12. f.u. Cat. £140 {U} US	£75	16153	131-150b	1938-54 GVI definitive issues comprehensive collection fine m.m. to u.m. with many perf changes & shades. Incls. 10c red brown & orange perf 14, 50c x 4, 1/- x 4, 2/- x all 3, 5/- x all 3 & £1 x 2. (43) Cat. £1400 {MH} US7	£226
16103	118b	1936 1/- black & green perf 13 x 12. f.u. Cat. £140 {U} US	£75	16154	131-50b	1938-54 set to £1, incl. 20c and 1s shades, a couple of low values hinged, o/wise very fresh, very fine u.m. (22) Cat. £326 {UM} US2	£275
16104	111a	1937 5c black & green with ROPE JOINED TO SAIL variety. u.m. Cat. £42 {UM} US	£37	16155	137	1938-54 15c black & red perf 13¼, very fine hinged mint Cat. £45 {MH} US4	£11
16105	111a	1937 5c black & green with ROPE JOINED TO SAIL variety. u.m. Cat. £42 {UM} US	£37	16156	144,144a	1938-54 50c purple and black top marginal block of four, R.2/5 var rope not joined to sail, mint, browned gum Cat. £425 {MH} US5	£59
16106	128/205	1937 to 1963 clean coll on leaves incl. commems complete to University, 1938-54 set to £1 (4 middle cent values are used), extras incl. perf 14 2r and 5s, 1954-59 set (10s and £1 fine used), 1960 set to 5s, 1935 P. Due set, 1959 Official set to 5s, 1960 set, fresh, fine m.m. (120) Cat. £725 {MH} US7	£79	16157	146	1938-54 KGV Pictorial issue 2s Lake-Brown & Brown-Purple P13¼ mint small h/r. (o/c SW and a diagonal gum crease) Cat. £175 {MH} US8 (image available online only)	£27
16107		1937-52 KGV commems used including RSW pair & opts on S.Africa pairs, only 10c Royal Visit. Very clean lot (20) Cat. £93 {U} US3	£23	16158	146	1938-54 2s, perf 13¼, centred to right, very light patchy gum yellowing, fine m.m. Cat. £175 {MH} US8	£21
16108		1937-52 KGV period commems complete including RSW pair. All very fine mint (21) Cat. £82 {MH} US3	£23	16159	146b	1938-54 KGV pictorial 2s Lake-Brown & Brown-Purple P13¼x13¼, mint small h/r. (o/c NW and p/p NW corner) Cat. £50 {MH} US5 (B)	£12
16109		1937-52 A small KGV range from Coronation trio, then pictorial values 1c (3 different), 5c brown & orange, 10c brown & orange, 10c black & green, 50c type I, 50c dot removed, 3/- perf 13 x 12½, 1941-42 opt set on South Africa quartet of pairs, Victory pair, UPU set of 4 & Royal Visit pair. Very clean & fine(28) Cat. £155 {MH} US4	£38	16160	134c	1941 GVI 10c red brown & orange perf 14 very fine well centred u.m. Cat. £130 {UM} US (image available online only)	£71
16110	137	1938 15c black & rose red l.m.m. Cat. £45 {MH} US	£16	16161	134c	1941 KGV 10c red-brown & orange perf 14, very lightly mounted mint. Very fine Cat. £130 {MH} US3 (image available online only)	£37
16111	137	1938 15c black & rose red l.m.m. Cat. £45 {MH} US	£16	16162	141a	1941 KGV 30c black & violet blue perf 14, very fine lightly mounted mint Cat. £160 {MH} US4 (image available online only)	£40
16112	139	1938 20c black & orange. l.m.m. Cat. £45 {MH} US	£16	16163	146a	1941 KGV 2/- perf 14, very fine mint Cat. £85 {MH} US3	£21
16113	139	1938 20c black & orange. l.m.m. Cat. £45 {MH} US	£16	16164	146b & 147a	1941 GVI 2/- lake brown & brown purple perf 13¼x13¼ m.m. with some h/r, 3/- deep violet blue & black perf 13x11¼ m.m. with some h/r. (2) Cat. £125 {MH} US5	£30
16114	141	1938 30c black & dull violet blue l.m.m. Cat. £60 {MH} US	£21	16165	148a	1941 5/- black & carmine perf 14. l.m.m. Cat. £60 {MH} US	£20
16115	141	1938 30c black & dull violet blue l.m.m. Cat. £60 {MH} US	£21	16166	149a	1941 10/- reddish purple & blue perf 14 f.u. Cat. £30 {U} US	£13
16116	141	1938 30c black & dull violet blue l.m.m. Cat. £60 {MH} US	£21				
16117	144	1938 50c purple & black. u.m. Cat. £25 {UM} US	£14				
16118	144a var	1938 KGV - 50c purple and black (Type 1), wmk MSCA, variety 'Rope not joined to sail'. Mint block of 4 (variety lower left), no gum. Lightly toned on reverse. Cat. £425 {MH} US (image available online only)	£151				
16119	145	1938 1/- black & yellowish brown. l.m.m. Cat. £40 {MH} US	£14				
16120	146	1938 GVI 2/- lake-brown & brown purple perf 13¼ overall toned gum m.m. Cat. £175 {MH} US (image available online only)	£76				
16121	146	1938 2/- lake brown & brown purple. l.m.m. Cat. £180 {MH} US	£62				
16122	146	1938 2/- lake brown & brown purple. l.m.m. Cat. £180 {MH} US	£62				
16123	146	1938 KGV 2/- perf 13¼, very fine l.m.mint, faintest hinge trace Cat. £175 {MH} US4	£43				
16124	147	1938 3/- dull ultramarine & black l.m.m. Cat. £65 {MH} US	£21				
16125	147	1938 3/- dull ultramarine & black l.m.m. Cat. £65 {MH} US	£21				
16126	147	1938 3/- dull ultramarine & black l.m.m. Cat. £65 {MH} US	£21				
16127	147 & 147a	1938 GVI 3/- dull ultramarine & black overall toned gum with tiny paper adhesion m.m. & deep violet blue & black m.m. both perf 13x11¼, well centred. Cat. £140 {MH} US	£62				
16128	148	1938 GVI 5/- black & carmine perf 13¼ centred slightly W fine m.m. Cat. £170 {MH} US (image available online only)	£76				
16129	148	1938 5/- black & carmine. l.m.m. Cat. £170 {MH} US	£61				
16130	148	1938 5/- black & carmine. l.m.m. Cat. £170 {MH} US	£61				
16131	149	1938 GVI 10/- purple & blue perf 13¼ well centred fine looking m.m. with h/r. Cat. £180 {MH} US (image available online only)	£71				
16132	149	1938 10/- purple & blue. f.u. Cat. £190 {U} US	£20				
16133	149	1938 GVI 10/- purple & blue perf 13¼ m.m. with some h/r & yellowish gum. Cat. £180 {MH} US4 (image available online only)	£41				

Lot No	Cat No	Description	Estimate
Kenya Uganda and Tanganyika - continued			
16167	151-154	1941-42 KGV1 - full set of 4 surcharged values, bi-lingual pairs, very lightly MM with faint hinge trace. Cat. £25 {MH} US3	£10
16168	151-154	1941-42 KGV1 - Pictorial stamps of SA, surcharged. Set of 4 bilingual pairs, faint hinge trace on 3 lower values, 70c on 1s UM. Cat. £25 {MH} US2	£11
16169	154a var	1941-42 KGV1 - Pictorial stamps of SA, surcharged value 70c on 1s, with variety 'Crescent Moon' flaw. Bilingual lower marginal positional pair, stamps are UM, some paper adhesion in selvage. Cat. £70 {UM} US2	£39
16170	145a	1942 1/- black & brown u.m. Cat. £23 {UM} US	£13
16171	146b	1944 2/- perf 13¼ x 13¼ very fine mint Cat. £50 {MH} US3	£14
16172	148b	1944 5/- black & carmine perf 13.25 x 13.75. u.m. Cat. £55 {UM} US	£29
16173	148b	1944 5/- black & carmine perf 13.25 x 13.75. l.m.m. Cat. £55 {MH} US	£18
16174	149b	1944 10/- reddish purple & blue perf 13.25 x 13.75. u.m. Cat. £65 {UM} US	£36
16175	149b	1944 10/- reddish purple & blue perf 13.25 x 13.75. u.m. Cat. £65 {UM} US	£36
16176	149b	1944 10/- perf 13¼ x 13¼, very fine mint Cat. £60 {MH} US4	£15
16177	149b	1944 KGV1 10/- perf 13¼ x 13¼, very fine mint Cat. £50 {MH} US3	£14
16178	144b	1947 50c dull claret & black. l.m.m. Cat. £120 {MH} US	£43
16179	144b	1947 50c dull claret & black, very fine mint Cat. £120 {MH} US4 (image available online only)	£31
16180	147a	1947 3/- deep violet blue & black l.m.m. Cat. £85 {MH} US	£28
16181	147a	1947 3/- deep violet blue & black u.m. Cat. £85 {UM} US	£47
16182	157-158	1948 KGV1 RSW set of 2 vals 20c orange and £1 Scarlet, superb u.m. (2) Cat. £50 {UM}	£35
16183	157-8	1948 Silver Wedding pair m.m. with some h/r. Cat. £50 {MH} US	£22
16184	157-8	1948 RSW set fresh u.m. Cat. £51 {UM} US	£27
16185	157-8	1948 KGV1 Silver Wedding pair m.m. Cat. £51 {MH} US	£26
16186	145ba	1950 1/- deep black & brown l.m.m. Cat. £48 {MH} US	£17
16187	138	1952 15c black & green in a block of 4. f.u. Cat. £28 {U} US	£15
16188		1953-62 QEII used sets to £1 incl. 1954 £1 x 2, with commems incl Coronation, Royal Visit & Discovery Centenary. Very fine (39) Cat. £105 {U} US3	£28
16189		1953-65 A fine used QEII collection with 1954 set, 1960 set, commems of the period, plus Officials vals to 5/- (1959 & 1960). (60) Cat. £100 {U} US2	£27
16190	167-180	1954-1959 QEII Pictorial issue vals 5c to £1 (Missing SG178 - 5s), mint small h/r. (13) Cat. £95 {MH} US7	£20
16191	167/180	1954-59 QEII set to £ (ex 15c & 40c), all very fine mint(12) Cat. £135 {MH} US6	£23
16192	167/80	1954-59 Definitives l.m.m. Cat. £150 {MH} US	£46
16193	167/80	1954-59 Definitives f.u. Cat. £32 {U} US	£17
16194	167/80	1954-59 Definitives f.u. Cat. £32 {U} US	£17
16195	167/80	1954-59 Definitives l.m.m. Cat. £150 {MH} US	£46
16196	167/80	1954-59 Definitives f.u. Cat. £32 {U} US	£17
16197	183-98	1960 QEII definitive set 20c 50c & 5/- with slogan cancel rest cds f.u. (16). Cat. £42 {U} US	£21
16198	183-98	1960 QEII definitive set some values with margin which are m.m. in margin stamp u.m. incl top 5. Those without margin l.m.m. Very fine. (16). Cat. £70 {MH} US	£34
16199	198	1960 20/- violet blue & lake f.u. Cat. £30 {U} US	£14
16200	198	1960 20/- violet blue & lake f.u. Cat. £30 {U} US	£14
16201	198	1960 20/- violet blue & lake f.u. Cat. £30 {U} US	£14
16202	183-98	1960-2 Set to 20s in blocks of four(64) fine unmounted mint, one 10c has a gum tone Cat. £280 {UM} US5	£69
16203	183/98	1960-62 Definitives l.m.m. Cat. £70 {MH} US	£23
16204	183/98	1960-62 Definitives f.u. Cat. £42 {U} US	£20
16205	183-198	1960-62 Set of 16 to 20/-, very fine mint Cat. £70 {MH} US3	£17
KIRIBATI			
16206		1979-85 Specimen ovpt Collection in A4 8 page stockbook from 1979 SG84-248. In sets but not complete for period. Very fine u.m. Plus a few others from Tuvalu, St Vincent, St Kitts. (183) HEAVY/OVERSIZE LOT - OVERSEAS SHIPPING SURCHARGE APPLIES {CC}	£80
KOREA			
16207		1900-03 Collection(9) including Falcon 1c to 20c mint, Japanese Occupation Wedding 3s red used, also some Costa Rica, mainly fine {CC}	£86
KOREA - NORTH			
16208	N380-N383	1962 BUTTERFLIES - set of 3v, 5ch to 10ch in blocks of 4. Top 2 lightly MM, bottom 2 UM. Cat. £62 {MH} US4	£24
16209	N645-N647	1965 BUTTERFLIES - set of 3v in blocks of 4, very lightly MM. Cat. £460 {MH} US4 (image available online only)	£175
16210	N1188- N1193	1973 BUTTERFLIES - Scenes from Cock chasing butterflies, full set of 6v, 2ch to 90ch, UM. Cat. £17 {UM} US4	£8
16211	N1627- N1632	1977 BUTTERFLIES - set of 4v, (2 in set are dragonflies and not included) plus sheetlet of all 6 values, UM Cat. £29 {UM} US4	£13
16212		1977-2012 BUTTERFLIES/MOTHS - themed collection with sets/part sets from 1977 to 2012, and contains c100 stamps (perf & imperf), 13 MS, 35 sheetlets & 5 booklets. The collection is nearly all in mounts on album pages, and appears to be UM apart from a handful of used stamps. There are some non-butterfly stamps forming part of a set and some where butterflies or butterfly motifs are not obvious at first glance but are in the overall design. Sheetlets cover a variety of themes, fungi, birds, flowers etc but have butterflies within the sheet margins. All in clean, fresh condition. Cat. £366 {CC} US4	£102
16213	MS4303	2003 INSECTS - UM MS with all 4v (butterfly on 300own). Cat. £17 {UM} US4	£8

Lot No	Cat No	Description	Estimate
Korea - North - continued			
16214	N4320- N4323	2003 ORCHIDS - 2 sets of 4v in sheetlet form with butterflies in margins, UM. Cat. £26 {UM} US4	£11
16215	N4596	2006 BUTTERFLIES/ORCHIDS - Belgica 2006, 6 x 140wn in sheetlet, UM. Cat. £21 {UM} US4	£9
16216	N4659- N4662	2007 BUTTERFLIES - uncut sheetlet of 2 strips of 4 stamps, UM. Cat. £20 {UM} US4	£9
KOREA - SOUTH			
16217	129	1949 Railways 15w, fresh, fine mint. Cat. £160 {MH} US2 (image available online only)	£51
16218	131-2	1951 UPU Anniversary, unused no gum. (2) Cat. £72 {MH} US5 (B)	£13
16219		1956-68 Collection of 1956 to 1968 sets and mini sheets including 1965 Flowers series. Not often available. Attractive lot of u.m. sets, appears fairly complete for the period. Cat. £1115 {UM}	£500
16220	417-20	1961 Airs set u.m. Cat. £155 {UM}	£80
16221		1962 Anniversary of Revolution set of mini sheets, with both Korean and English inscriptions u.m. (6) Cat. £370 {UM}	£190
16222	786-792	1966 1966 and 1968 definitives including scarce 100w SG 795 u.m. Cat. £139 {UM}	£65
16223	760-7	1968 Sports set in u.m. pairs (4 pairs) Cat. £116 {UM}	£60
16224		1968-82 Collection of 1968 to 1982 u.m. sets and mini sheets. Not often available. Attractive lot of u.m. sets, appears fairly complete for the period. Cat. £830 {UM}	£360
16225	897-MS900	1970 Korean Paintings of the Yi Dynasty (3rd Series). Set of 3 x 10w lightly MM plus 3 imperf MS, UM. Cat. £28 {MH} US4	£12
16226	974-MS975	1971 Second National Vocational Skill Contest for High School Students. Single 10w value plus MS with 2 x 10w stamps, UM. Cat. £43 {UM} US4	£16
16227		1976 BUTTERFLIES - 5 sets from 1976, series 1 - 5. 10 x 20w, all UM. Cat. £18 {UM} US4	£8
16228	1719-1724	1986 BUTTERFLIES - Ameripex '86 - sheetlet of 6v, UM. Cat. £21 {UM} US4	£9
KUWAIT			
<i>For more lots, please see the GALLERY section at the front of the catalogue</i>			
16229	1,6	KGV SG 1 and SG 6 with inverted overprints m.m., noted in SG. Cat. £70 {MH}	£30
16230	01,3 & 6	1923 GV issues of India ovpt Kuwait Service ½a cds used, 1½a light cds cancel & 3a orange cds used. (3). Cat. £240 {U} US2 PH Plate 37	£94
16231	01-10	1923 GV wmk single star Service short set to 1r orange brown & deep turquoise green fine looking m.m. with some h.r. (10). Cat. £100 {MH} US	£44
16232		1923-24 1½a chocolate ('ANNAS' error), centred low, toned, heavy m.m. See Note after SG15a. Cat. £25 {MH} US2	£21
16233	1-15	1923-24 set to 10r (small thin at top), 1r and top two values with toned gum, some lower values are never hinged, m.m. (15) Cat. £600 {MH} US3 PH Plate 37	£109
16234	04/012	1923-24 KGV Officials - wmk large star: 2as, 3as(both colours) & 5r ultramarine & violet, this with small thin. All fine used. A very scarce group(4) Cat. £750 {U} US4 PH Plate 37	£118
16235	06/13	1923-24 Official 3a orange, 2r and 10r (centred to NW, diagonal gum bend), fresh l.m.m. Cat. £326 {O} PH Plate 37	£124
16236	03-4	1923-25 Official 1½a (off-centre) and 2a, toned, fair used. Cat. £145 {O} US3	£22
16237	15	1923-4 Single Star 10R green and scarlet fresh m.m., very fine Cat. £300 {MH} US5 PH Plate 37	£90
16238		1923-64 Mint collection on Hagner sheets(171) including 1923-4 Single Star set to 1R, 1945 ovpt on India set, 1948-54 ovpts on G.B. sets complete, 1955 Castles Type I set, 1956 set, 1958 set, 1961 set, 1964 set, Official 1923-4 set to 2R, mainly fine {CC} US5	£133
16239	16-25	1929 GV wmk multi star mint group with ½a green SG16, 1a SG17, 2a purple, 3a blue, 6a bistre, 8a reddish purple & 1r. Fresh appearance with some h/r. (7). Cat. £200 {MH} US (image available online only)	£89
16240	016-22	1929-33 Official set to 12a, all cancels unclear or doubtful, fine 'used'. Cat. £1145 as postally used. (6) {O} US3 (image available online only)	£75
16241	026	1929-33 Official 10r, missing SE corner perf, light toning, good postally used. VERY SCARCE. Cat. £900 {O} US3 PH Plate 37	£188
16242	16b/26	1929-37 ½a, 1a (gum toning) and 2r, m.m. Cat. £46 {MH}	£19
16243	28	1929-37 10r green and scarlet, very fresh, fine m.m. Cat. £300 {MH} PH Plate 37	£184
16244		1939 KGV1 Stamps of India ovpt 'Kuwait' - SG36-44 vals ½a to 6a, SG47 - 1r and SG49 - 5r, f.u. with small h/r. (8) Cat. £123 {U} US3	£49
16245	36-44	1939 KGV1 Stamps of India ovpt 'Kuwait' vals ½a to 6a, f.u. with small h/r. (Average centring, SG38 - 1a has small pencil annotation on back, SG41 - 3a has 1 toned perf at top and SG44 - 6a has 10 tones perfs at top). (6) Cat. £75 {U} US2	£22
16246	36-49	1939 GVI stamps of India ovpt Kuwait short set to 5r, fine m.m. (11) Cat. £200 {MH} US5	£49
16247	47-49	1939 KGV1 Stamps of India ovpt 'Kuwait' - 1r to 5r, f.u. with small h/r. Average centring. (SG48 - 2r has p/p NW corner). (3) Cat. £78 {U} US2	£27
16248	48	1939 KGV1 - 2r purple and brown, stamps of India ovpt 'KUWAIT', wmk Multiple Stars in right marginal block of 4 (2 x 2) with interpanne pane and Jubilee line, UM, creamy gum, hinged once in margin. Cat. £48 {UM} US2	£24
16249	52/63	1945 Definitives f.u. Cat. £170 {U} US	£91
16250	52-63	1945 KGV1 - full set of 13v, ovpt 'KUWAIT', lightly MM, h/r. Cat. £90 {MH} US2	£35
16251	52-63	1945 set to 14a, the 3a (cds), 6a and 8a are used, others m.m. (13) Cat. £119 {MH} US7 (B)	£15

Lot No	Cat No	Description	Estimate
Kuwait - continued			
16252	52-63	1945 KGVI Stamps of India on White background ovpt 'Kuwait', set of 13 vals used with small h/r. (All have toning issues from overall toning to toned perfs also a few minor 3p, 9p and 1a overall toning heavy in places and a few small perf imperfections). (13) Cat. £170 {U} US2	£43
16253	52-63	1945 Stamps of India on White background set of 13 vals 3p to 14a, f.u. with small h/r. (13) Cat. £170 {U} US3	£68
16254	52-63	1945 KGVI issues on White background set of 13 vals 3p to 14a, mint small h/r. Lovely fresh bright colours. (13) Cat. £85 {MH} US8 (B)	£14
16255	52-63	1945 KGVI Stamps of India on white background vals 3p to 14a (Missing SG62 - 12a), mint small h/r. Very fresh bright colours. (12) Cat. £76 {MH} US5	£22
16256	52-63	1945 KGVI - full set of 13v, 3p to 14a, lightly MM, h/r. Cat. £90 {MH} US3	£30
16257	52-63	1945 set to 14a, 4a is hinged, others u.m. (13) Cat. £90 {UM} US3	£29
16258	52-63	1945 set to 14a, fine used. (13) Cat. £170 {U} US3 (image available online only)	£54
16259	52-63	1945 GVI white background issues of India ovpt Kuwait, set superb v.f.u. (13) Cat. £170 {U} US2	£86
16260	63	1945 Stamp of India on White background 14a Purple, f.u. with small h/r. Cat. £25 {U} US3	£10
16261	74-75	1948 KGVI RSW set of 2 vals 2½a on 2½d Ultramarine and 15r on £1 Blue, superb u.m. (2) Cat. £40 {UM}	£28
16262	74-75	1948 KGVI - RSW set of 2v, lightly MM, hinge trace. Cat. £40 {MH}	£20
16263	74-83	1948 RSW, Olympics (2) and 1949 UPU, h/r, m.m. (14) Cat. £57 {MH} US3	£14
16264	75	1948 KGVI Royal Silver Wedding issue of GB ovpt 'Kuwait and new value - 15r on £1 Blue, mint small h/r. (o/c NW) Cat. £38 {MH} US5 (B)	£11
16265	84-92	1948 KGVI - full set of 9v, ovpt & surcharged on stamps of GB, ½a on ½d to 10r on 10s, 2r & 10r both Type 1 surcharge. Lightly MM, h/r or trace on lower values, hinge trace on top 3 values. Cat. £120 {MH} US3	£41
16266	64-73	1948-49 KGVI - part set of 8v, ½a to 2½a, 6a, 2r & 3r, mint, h/r. Lower values large part o.g., 2r & 3r lightly MM. Cat. £41 {MH} US4	£13
16267	64-73a	1948-49 KGVI Stamps of GB ovpt 'Kuwait and new value', set of 11 vals ½a on ½d to 10r on 10s, f.u. with small h/r. (11) Cat. £38 {U} US2	£18
16268	64-73a	1948-49 KGVI issues of GB ovpt 'Kuwait and new value', set of 11 vals ½a on ½d to 10r on 10s, mint small h/r. (11) Cat. £100 {MH} US8	£16
16269	64-73a	1948-49 KGVI Stamps of GB surcharged and ovpt 'Kuwait and new value' - vals ½a on ½d to 10r on 10s (Missing SG66 - 1½a on 1½d and SG71 - 1r on 1s), mint small h/r. Lovely fresh bright colours. (9) Cat. £89 {MH} US4	£30
16270	64-73a	1948-49 Stamp of GB surcharged 'Kuwait and new value in Annas or Rupees', set of 11 vals ½a on ½d to 10r on 10s f.u. with small h/r. Cat. £38 {U} US3	£16
16271	64-73a	1948-49 set to 10r on 10s, m.m. (11) Cat. £100 {MH} US3	£24
16272	64-73a	1948-49 KGVI set of 11 very fine mint Cat. £100 {MH} US6	£18
16273	67-73a	1948-49 KGVI - full set of 11v to 10r on 10s, very lightly MM with hinge trace. Cat. £100 {MH}	£60
16274	84-92	1948-49 KGVI - full set of 11v, ovpt & surcharged on stamps of GB, ½a on ½d to 10r on 10s. Lightly MM, h/r or trace. Cat. £100 {MH} US3	£34
16275		1948-57 Balance collection on mounts on album pages comprising 1948 Olympic Games, 1949 UPU, 1952-54 Tudor Crown set, 1956 St Edward's Crown set, 1955 Castles, 1957 New Currency set. All mint, UM to lightly MM. Total of 41 stamps. Cat. £110 {MH}	£50
16276	80/3	1949 UPU in blocks of 4 f.u. Cat. £72 {U} US	£32
16277	91avar	1950 KGVI - 5r on 5s red with variety 'Extra bar at top'. Mint, almost UM, with extremely faint hinge trace, perfectly centred and full perfs, creamy gum. Single brown fleck in gum. Cat. £1100 {UM} PH Plate 37	£875
16278	84/92	1950-51 Definitives f.u. Cat. £48 {U} US	£26
16279	84/92	1950-51 Definitives u.m. Cat. £120 {UM} US	£71
16280	84/92	1950-51 Definitives u.m. Cat. £120 {UM} US	£71
16281	84-92 part	1950-51 KGVI - part set of 8v to 10r on 10s (missing 5r on 5s), very lightly MM, hinge trace. Cat. £85 {MH}	£50
16282		1950-55 vals to 2r on 2s6d in pairs or blocks of 4, KG6 issues of India (½a red-brown and 2a vermilion on single piece) and Br. Postal Agencies in E. Arabia (5 pieces with pairs etc) plus 2r on 2s6d all used in Kuwait, 1955 10r on 10s pair plus a few others, used. Also 1959 commercial cover to LINCOLN franked 1956 6a. Interesting lot. {U} US3	£34
16283	84-92	1950-55 KGVI Stamps of GB ovpt 'Kuwait and new values' - set of 9 vals ½a on ½d to 10r on 10s, f.u. with small h/r. (SG90 - 2r on 2s6d has two small areas of toning on top and right perfs). (9) Cat. £48 {U} US4	£14
16284	84-92	1950-55 KGVI Stamps of GB ovpt 'Kuwait and new value', set of 9 vals ½a on ½d to 10r on 10s, f.u. with small h/r. (9) Cat. £48 {U} US2	£22
16285	84-92	1950-55 KGVI Stamps of GB surcharged 'Kuwait and new value' set of 9 vals ½a on ½d to 10r on 10s, f.u. with small h/r. (9) Cat. £48 {U} US3 ..	£19
16286	84-92	1950-55 set to 10r on 10s (light gum toning), greasy NE corner perfs on 5r, m.m. (9) Cat. £120 {MH} US3	£23
16287	91a	1950-55 5r on 5s, with EXTRA BAR AT TOP, used on piece together with Br. Postal Agencies in E. Arabia 1950 2r on 2s6d (couple of small abrasions in margin), v.g.u. SCARCE. Cat. £800 {U} US3 PH Plate 37	£290
16288	64/118	1950-56 An unmounted mint selection with KGVI 1950 set to 10r on 10/-, Coronation quartet & 5 values, to 12a on 1/3, of the QEII definitives. Very fresh & fine (18) Cat. £150 {UM} US5	£32
16289	90/2	1951 2R on 2/6d to 10R on 10/- Definitives. u.m. Cat. £120 {UM} US ..	£58
16290	93/136	1952-54 set, 1953 Coronation (2), 1956 set, 1957-58 set incl. 15np/2½d shade, 1948-59 Sheikh, some gum toning, m.m. (42) Cat. £142 {MH} US3	£29
16291	93/1077	1952-65 A fine used collection on old leaves from opts on GB QEII sets, then a wide range of commems mainly in complete sets, plus 1963 postage dues set. Useful thematic. (163) Cat. £120 {U} US2	£39
16292		1952-69 Collection of u.m. sets, from QE2 overprints TO 10/- on GB Wildings and Castles, then mainly commemorative sets to 1969. Cat value £388. Cat. £388 {UM}	£150

Lot No	Cat No	Description	Estimate
Kuwait - continued			
16293	103-106	1953 QEII Coronation set surch and ovpt - 4 vals 2½a on 2½d to 1r on 1s.6d super u.m. top marginal set and f.u. set with small h/r. (8) Cat. £30 {MX} US4	£9
16294		1953-2003 Small collection of mainly u.m. on album leaves, with a few middle period, but most are 1980's with good thematic sets, mainly flora and fauna. {UM}	£40
16295	107/9	1955 High values u.m. Cat. £30 {UM} US	£16
16296	107/9	1955 High values u.m. Cat. £30 {UM} US	£16
16297	133/43	1958-60 15np to 10r (ex. 40np maroon), fine u.m. (10) Cat. £50 {UM} US5 (B)	£12
16298	146-163	1961 Sheikh Abdullah - new currency - full set of 18v, 1f to 3d, lightly MM with small h/r or trace, 3d with hinge trace. Cat. £100 {MH} US3 ..	£28
16299		1964 Definitives set u.m. (19) Cat. £75 {UM}	£40
16300		1969-70 1969 Definitives set u.m. (14). Also 1970 ships set u.m. (7) Cat. £112 {UM}	£50
16301		1976-86 Collection in a Lindner hingeless album, mainly u.m. sets with a few additional used. Appears to be almost complete for the period except definitive sets. Cat. £1140 HEAVY/OVERSIZE LOT - OVERSEAS SHIPPING SURCHARGE APPLIES {UM} US4	£211
16302	856-858	1980 Kuwait Municipality set of 3 in complete unmounted mint sheets of 100.v.fine Cat. £1025 {UM} US5	£116
16303		1981 Definitives set u.m. (19) Cat. £170 {UM}	£85
16304	884-885	1981 International Year of Disabled 30f & 80f in complete unmounted mint sheets of 100. Very fine(200) Cat. £1025 {UM} US5	£105
16305	890-891	1981 World Red Croo & Red Crescent day pair in unmounted mint half sheets of 50, v.fine Cat. £500 {UM} US5	£53
16306	1053-1055	1984 Science Club set of 3 in complete unmounted mint sheets of 50, very fine (150) Cat. £735 {UM} US5	£74
16307	1103-5	1986 World Health Day set of 3 in complete u.m. sheets of 50. Very fine Cat. £585 {UM} US5	£63
16308	1117-1119	1986 International Day of Solidarity with Palestinian People, set of 3 in complete sheets of 4. Fresh unmounted mint (150) Cat. £575 {UM} US5	£59
16309	1133-1135	1987 Pilgrimage to Mecca, set of 3 in u.m. complete sheets of 50. Very fine (150) Cat. £585 {UM} US5	£61
16310	1142-44	1987 Al Qurain Housing Project set of 3 in u.m. complete sheets of 50. Very fine (150) Cat. £585 {UM} US5	£59
16311		1987-89 Collection on Lindner hingeless leaves, apparently almost complete u.m. for the period. A few used. Cat value £400+ Cat. £408 {CC} US4	£83
16312	1151-3	1988 25th Anniversary of Womens Cultural & Social Society, set of 3 in u.m. complete sheets of 50, very fine Cat. £580 {UM} US5	£59
16313	1163-1165	1988 Kuwait Teachers Society set of 3 in unmounted mint complete sheets of 50. Very fine Cat. £550 {UM} US5	£59
16314	1169-70	1988 Palestinian Intifida pair in unmounted mint complete sheets of 50, very fine. Cat. £935 {UM} US5	£100
16315	1171-3	1988 Aaab Housing Day set of 3 in complete unmounted mint sheets, very fine (150) Cat. £585 {UM} US5	£63
16316	1183-1185	1989 28th National Day trio, in unmounted mint complete sheets of 50, very fine (150) Cat. £585 {UM} US5	£63
16317	1189-91	1989 Dental Association set of 3 in unmounted mint complete sheets of 50. Very fine Cat. £685 {UM} US5	£74
16318	1198-1200	1989 Pilgrimage to Mecca, set of 3 in complete unmounted mint sheets of 5, v. fine (150) Cat. £950 {UM} US5	£100
16319	1204-6	1989 Greenery Week set of 3 in complete unmounted mint sheets of 50, very fine (150) Cat. £850 {UM} US5	£90
16320	1216-8	1989 Orphanage set of 3 in complete u.m. sheets of 50. Very fine(150) Cat. £585 {UM} US5	£61
16321		2000-05 Collection of u.m. sets and mini sheets, from 2000 to 2005 on pre printed DAVO leaves. Appears to be almost complete for the period. Cat. £417 {UM}	£150
LABUAN			
16322	5x	1880-2 CC reversed 2c yellow green fresh mint, light crease Cat. £65 {MH} US4	£15
16323	7	1880-2 CC reversed 8c carmine fine used Cat. £140 {U} US4 (image available online only)	£50
16324	14x	1881 'EIGHT CENTS' on 12c carmine wmk reversed fine used, postmark plus pen cancel Cat. £450 {U} US4 PH Plate 37	£124
16325		1891-1904 Mint and used collection on leaves(96) including 1892-3 no wmk set used and set ex 12c mint, 1894-6 Pictorial set mint, 1899 4c surcharge set mint, 1902-03 Crown set mint, 1904 4c surcharge set mint, mixed condition {CC} US4	£124
16326	39-47	1892 QV Young Head DLR Recess part set (Excl 16c), with 2x 2c m.m. Cat. £85 {MH} US2	£32
16327	51,etc	1894 No wmk set ex 10c(6) mint, the 12c,40c have gum creases Cat. £222 {MH} US4	£56
16328	52-57s	1894 QV Young Head DLR litho printing no wmk ovpt diagonally Specimen (Excls 2c carmine pink), fine appearance m.m. some with h/r (6) Cat. £130 {S} US2 (image available online only)	£59
16329	57	1894 QV Definitive 40c Orange-Buff, No Wmk bottom marginal, superb u.m. Cat. £65 {UM} US	£40
16330	62-74	1894 North Borneo ovpt Labuan basic set of 9 each with cds cancel unchecked for perfs all have heavy hinge mounts on the reverse and would benefit from a clean. 8c with blue crayon line and some blunt perfs, 24c with blunt perfs. (9) Cat. £275 {U} US2 (image available online only)	£78
16331	62-75	1894 Pictorials 1c grey mauve SG62 fine m.m. & 62b unused no gum. 2c blue m.m. h/r. 3c m.m. some adhesion. 5c green SG65 & 65a both fine m.m. 6c gum faults. 8c m.m. 18c m.m. 24c dull lilac SG74 m.m.(10). Cat. £145 {MH} US2	£47
16332	65	1894 5c black & green. l.m.m. Cat. £35 {MH} US	£16
16333	65	1894 5c black & green. l.m.m. Cat. £35 {MH} US	£16

Lot No	Cat No	Description	Estimate	Lot No	Cat No	Description	Estimate
Labuan - continued				Laos - continued			
16334	74	1894 24c dull lilac perf 14½-15 fine used with full Labuan cds cancel. Cat. £75 {U} US2	£32	16380	22-28	1952 1st Anniv of Admission to UPU - full set of 7v, 80c to 1p.20 mint, faint hinge trace, top 4v UM. Cat. £26 {MH} US3	£10
16335		1894-1903 Mint and used collection on Imperial leaves(27) including some better mint stamps {CC} US2	£25	16381	MS21b	1952 The scarce Miniature Sheet set for the Anniv of First Issue of Laos Stamps. All 26 sheets inscribed 'ROYAUME DU LAOS' in French and Laotian, nos 1/2, 13/17, 19/21 & D22/7 UM. One sheet has vertical crease and another with small paper imperfection. Rarely offered. Originally issued as a Souvenir Booklet, this collection does not have the booklet. Cat. £550 {UM} US3	£221
16336	65	1894-6 Pheasant 5c black and green fine u.m. Cat. £32 {UM} US5 (B)	£11	16382		1952-69 A small used collection of early issues, all v.fine used, little or no duplication, seldom offered (46) {U}	£43
16337	65	1894-6 Pheasant 5c black and green fine m.m. Cat. £32 {MH} US5 (B)	£8	16383		1953-77 Balance collection, believed to be UM, from Red Cross Fund in 1953 to Laotian Crafts in 1977. Virtually complete from the UNESCO issue in 1958. At first glance the collection appears to be missing the Air stamps and MS's, but these are presented separately within the pre-printed pages. All stamps/MS are in mounts. Very fine and fresh condition throughout. Contains approx 335 stamps and 19 MS. CV c£750. {CC} US3	£170
16338	75-79	1895 \$1 scarlet of North Borneo ovpt Labuan & surch in cents set. The 20c with toned gum m.m. with some h/r. Cat. £160 {MH} US2 (image available online only)	£55	16384	40	1954 Golden Jubilee of King Sisavang Vong. 2p violet and blue (postage) from set of 3, very fine used, h/r. Cat. £80 {U} US3	£26
16339	75-9	1895 Surcharge set mint(5), the 40c on \$1 has small faults Cat. £160 {MH} US4	£43	16385	41	1954 Golden Jubilee of King Sisavang Vong. 3p red and brown, UM. Cat. £80 {MH} US3	£33
16340	78	1895 30c on \$1 scarlet. m.m. Cat. £55 {MH} US	£27	16386	42	1954 AIR - Golden Jubilee of King Sisavang Vong. 50p turquoise and blue, superb UM. Cat. £275 {UM} US3 PH Plate 37	£96
16341	78	1895 30c on \$1 scarlet. m.m. Cat. £55 {MH} US	£27	16387	74-80	1958 Laotian Elephants. Full set of 7v, UM. Cat. £23 {UM} US3	£15
16342	83	1896 1c black & grey mauve f.u. Cat. £30 {U} US	£14	16388	151-154	1965 BUTTERFLIES - set of 4v, 10k to 40k in blocks of 4. Top 2 lightly MM, bottom 2 UM. Cat. £110 {MH} US4	£41
16343	83-88	1896 Jubilee ovpt set, 1c m.m. h/r. 2c m.m. couple of toned perfs, 2c perf 1¾ unused no gum, 3c ochre x 3 2 with gum faults, 5c green x 2 m.m. h/r. 6c fine m.m. 8c m.m. h/r small tear. (10). Cat. £420 {MH} US2	£78	16389	MS185	1966 Inauguration of W.H.O. HQ, Geneva - MS in pristine condition, UM. Cat. £30 {UM} US3	£10
16344	83e	1896 1c black & grey mauve perf 1¾-14. m.m. Cat. £40 {MH} US	£19	16390	MS266	1969 Laotian Ballet Royal, 2 x MS containing all 8v, imperf, presumed CTO. Small surface crease on MS266a. Cat. £49 {U} US3	£14
16345	89-101	1897 1c dull claret x 2, 2c blue x 3, 3c ochre x 2, 5c, 6c x 2, 8c-24c fine m.m.(18c Postal) 12c & 18c SG98 & 99 (18c gum faults). 18c Labuan at top SG101 fine m.m. (17). Cat. £390 {MH} US2	£118	LATVIA			
16346	89-97	1897 Colour change set used unchecked for perfs, 1c dull claret cds used, 1c brown cds used stained on back, 2c blue, 3c ochre a little soiled, 5c green & 12c vermilion each cds used. 8c 18c & 24c remaindered cancels. (10). Cat. £100 {U} US2	£43	16391		1932-40 A small selection on stock cards including mint sets 1932 Riga Expo u.m., 1936 intellectuals, 1937 President's Birthday set mint, 1940 incorporation into USSR (unmounted) etc, a few fine used. Very clean lot (37) {MX}	£38
16347	95as	1897 12c vermilion perf 14½ ovpt Specimen, m.m. with h/r & adhesion, well centred fine appearance. {S} US2	£19	16392	238-239	1933 Air Charity Africa ovpt 50s on 15s & 100s on 25s imperf, u.m. the 100s has small tone spots on reverse one of which is visible from the front, the flight commemorated on the stamp crashed in Germany, very rare. (2) Cat. £900 {UM} US2 PH Plate 37	£352
16348	98-101	1897 Colour change 12c black & vermilion p14½ cds f.u. 18c black & olive-bistre remainder cancel, 24c blue & lilac brown p1¾ cds cancel. 18c black & olive-bistre with Labuan at top cds f.u. Cat. £185 {U} US2 (image available online only)	£75	16393		1994 Complete issues for 1994, UM. Edward Valters (1), Winter Olympics (4 & MS), Arms 1st series (1s, 3, 5, 10, 30, 50, 100, 200s), Latvia University (1), Europa (2 & 2 sheetlets of 10v), The Fat Doormouse (4), Christmas (4), Margarita Staraste (3 & booklet), Machine Vending Labels (11), Road Safety Year (1). Cat. £116 {UM} US8	£16
16349	97-99	1897-98 18c black & olive bistre & 24c grey-lilac & blue, both fine mint Cat. £155 {MH} US4	£29	16394		2002 Complete issues for 2002, UM. Olympic Games (2), Paralympics (1), Art (1), Europa (1 & sheetlet of 10v), Plants (2), Armed Forces (1), Literature (2), Dais (1), Fish (3), Bridge over Venta (MS), Palaces (1), Churches (2), Mittens (1), Christmas (3), Arms 2nd series (1s, 2, 3, 5, 5, 10, 15, 15s). Cat. £115 {UM} US8	£16
16350	102	1899 4c on 5c black & green. l.m.m. Cat. £65 {MH} US	£32	16395		2004 Near complete issues for 2004, UM. Art (1), Literature (1), Plants (2), ice Hockey (2 & sheetlet of 8), European Union (2 & 2 sheetlets of 10), Europa (1 & sheetlet of 10), Football (1 & sheetlet of 10v), Fish (3), Bill Clinton visit (1), Bridge over Daugava (MS), Olympics (1), Churches (1), Lighthouse (1, missing booklet stamp), Palaces (2), Mittens (1), Christmas (3), Arms 2nd series (5s, 15s, 20s, 30s, 40s). Cat. £149 {UM} US8	£21
16351	102	1899 4c on 5c black & green. l.m.m. Cat. £65 {MH} US	£32	16396		2005 Complete issues for 2005, UM. Russian Revolution (1), Flowers (3), Churches (1), Baron Minhauzen (1 & sheetlet of 6v), Europa (1 & sheetlet of 10v), Art (2), Baumanis (1), Tree (1 & sheetlet of 8v), Fish (2), Pope John Paul II (1 & sheetlet of 6), Library (MS), Literature (2), Bridges (MS), Lighthouse (2), Astra (1), Palaces (1), Mittens (1), Christmas (3), Arms 2nd Series (2s, 3s, 5s, 10s, 15s, 15s, 15s, 40s). Cat. £192 {UM} US8	£27
16352	103	1899 4c on 6c black & brown lake. l.m.m. Cat. £36 {MH} US	£17	LEBANON			
16353	103	1899 4c on 6c black & brown lake. l.m.m. Cat. £36 {MH} US	£17	16397	1-21	1924 Surcharged values on stamps of France. 10 lightly MM values from longer set. Surcharge Type 1: 10c, 25c, 1,25p, 1,50p, 2,50p, Type 2: 2p, 3p, Pasteur Type: 50c, 1,50p, 2,50p, Olympic Games - all 4v (surface rubbing on 1,25p. Odd tone spot. Cat. £110 {MH} US7	£17
16354	105	1899 4c on 12c black & vermilion. l.m.m. Cat. £70 {MH} US	£35	16398	22-25	1924 Poste par Avion set of 4 overprints, very fine used Cat. £134 {U}	£54
16355	105b	1899 4c on 12c black & vermilion perf 16. m.m. Cat. £70 {MH} US	£28	16399	23,24	1924 Air overprints 3pi on 60c & 5pi on 1fr, both very fine used. Cat. £61 {U} US2	£18
16356	106	1899 4c on 18c black & olive bistre. l.m.m. Cat. £45 {MH} US	£22	16400	49-52	1924 Olympic Games set of 4 superb used Cat. £260 {U} PH Plate 37	£205
16357	107	1899 4c on 24c blue & lilac brown. m.m. Cat. £48 {MH} US	£22	16401	7/57	1924 1.50p on 30c orange, Olympic opts 0.50 on 10c, 1p50 on 30c & 2p50c on 50c, alsp 10pi Avion opt on 10pi on 2fr Merson. Very clean group(5) Cat. £204 {U} PH Plate 37	£76
16358	111-16	1900-02 Part set of 5 (excls 10c SG115), 2c green couple of tone spots, 4c yellow-brown very fine, 4c carmine x 2 113 & 113a, 5c couple of toned perfs & 16c. All m.m. with h/r. (6). Cat. £130 {MH} US2	£35	16402	26/47	1924-25 Overprinted definitives of France x 13 fine used values between 0.10 on 2c claret & 25pi on 5fr plus Pasteur 2.50 on 50c blue, a very clean group (13) Cat. £83 {U}	£32
16359	D1-9ba	1901 Postage Due issues with 1c green, 3c ochre, 5c pale blue, 18c olive-bistre, 24c blue & lilac brown & 24c blue & ochre each fine fresh appearance m.m. with h/r. (6) Cat. £300 {MH} US2	£98	16403	25/794	1924-63 A fine used range on stock cards, from 1924 10pi air, many postage dues of various designs, many 1940's, a really nice mix. (52) {U}	£38
16360	117-28	1902 Basic set 4c with gum faults, all the rest very fine & fresh m.m. (12) Cat. £90 {MH}	£45	16404		1924-65 A used balance collection in a spring-back album with a few early issues (Overprints on France), then part sets & sets to 1965 Birds & Butterflies. Clean & mainly very fine (few 100's) HEAVY/OVERSIZE LOT - OVERSEAS SHIPPING SURCHARGE APPLIES {U} US2	£94
16361	117-28	1902 Basic set of 12 plus extra 8c 121a, 10c 122b, 12c 123b, 25c 126a, 50c 127a & \$1 128a. All fine & fresh appearance m.m. some h/r. (12c SG123 couple of toned perfs. (18). Cat. £180 {MH} US2	£70	16405		1924-83 Collection of mint and used from early period to 1983. With some better 1920's to 1940's sets including airs. Then a good run of later period mint and used to 1980's. Few 100's {MX} US	£53
16362	117a	1902 1c black & purple perf 14½-15 m.m. Cat. £100 {MH}	£50	16406		1930-36 Nineteen very fine used values between Op50 & 100p slate-black. Useful group(19) Cat. £65 {U} US2	£18
16363	117c	1902 1c black & purple with 'Line through B' m.m. Faint surface mark. Cat. £120 {MH}	£60	16407	191-197	1936 Airmail, Tourist Propagandam set to 15p, very fine used (7) Cat. £87 {U} US2	£24
16364	118a	1902 2c black & green perf 14½-15 m.m. Cat. £120 {MH}	£60				
16365	118c	1902 2c black & green with 'Line through B' very fine m.m. Cat. £95 {MH}	£50				
16366	121	1902 8c black & vermilion. u.m. Cat. £15 {UM} US	£13				
16367	123c	1902 12c black & yellow with 'Line through B' m.m. h/r. Cat. £160 {MH} PH Plate 37	£80				
16368	124b	1902 16c green & brown with 'Line through B' m.m. Cat. £120 {MH} PH Plate 37	£60				
16369	125	1902 18c black & pale brown. f.u. Cat. £40 {U} US	£21				
16370	125a	1902 18c black & pale brown with 'Line through B' m.m. Cat. £95 {MH}	£50				
16371	126c	1902 25c dull purple & lilac with 'Line through B' m.m. Cat. £150 {MH} PH Plate 37	£85				
16372	117-28	1902-03 Crown set(12) fine used, the 4c has a slight thin Cat. £275 {U} US7	£56				
16373		1902-04 Small mint group with 4c SG120a & 8c SG121 both m.m. h/r. 4c on 12c 132a m.m. 4c on 24c SG134a crease & h/r. 4c on 24c SG134c m.m. (5). Cat. £100 {MH}	£40				
16374	129	1904 4c on 5c green. l.m.m. Cat. £55 {MH} US	£29				
16375	129-37	1904 Issues of North Borneo ovpt Labuan & surch 4 Cents set of 9 with extra perf variety on the 18c & 24c. Fine & fresh appearance m.m. some h/r. \$1 with light tone mark. (11). Cat. £275 {MH} US2	£118				
16376	135-7	1904 4c on Arms 25c, 50c, \$1 in blocks of four(12) fresh unmounted mint Cat. £136 {UM} US4	£50				
LAOS							
16377		1951-62 Used coln of sets (no MS) mounted on pages, from 1951 Views (ex 1p.50), 1952 UPU, 1954 Golden Jubilee postage set, 1956 Buddha Air 20k, then seln to 1962 Philatelic Exhib. (90) Cat. £325 {U} US2	£125				
16378		1951-70's Small collection on Scott pre printed album leaves, mint and used, including thematic sets. Early period a bit sparse but with a good run of 1960's mint and used sets and mini sheets. Few 100's {MX} US	£44				
16379		1951-74 Used collection, most appear to be CTO, mainly fine to very fine used (h/r) with strength in period from 1951 to 1968. Most in complete sets which also includes 6 MS from 1966 to 1968. On Hagner pages, total of c180 stamps and 6 MS (no duplication). Cat. £275 {U} US3	£68				

Lot No	Cat No	Description	Estimate
Lebanon - continued			
16408	198	1936 AIR - Tourist Propaganda. 25p green, nicely centred, very light hinge trace. Creamy gum. Couple of shortish perfs. Cat. £130 {MH} US6 (image available online only)	£29
16409	198	1936 AIR - Tourist Propaganda. 25p green, nicely centred, UM. Creamy gum. Cat. £130 {UM} US6 (image available online only)	£31
16410	226/241	1937-40 Airmail set to 100p plus 1938 Medical Congress airmail set of 4, all very fine used(14) Cat. £76 {U} US2	£24
16411	252-7	1942 Independence set imperf(6) u.m., some slight gum faults {UM} US	£18
16412	265-274	1944 2nd Independence Anniversary set very fine used (10) Cat. £110 {U} US2	£32
16413	273	1944 Second Anniv of Proclamation of Independence - 300p (Air) from long set, in upper marginal block of 4, UM. Hinged in margin. Cat. £72 {UM} US7 (B)	£15
16414	274	1944 Second Anniv of Proclamation of Independence - 500p (Air) from long set, in upper marginal block of 4, UM. Cat. £196 {UM} US7	£37
16415	275-9, 287	1944 Presidents Return, Medical and 2nd Anniversary of Independence mint and used. SG 287 pair is f.u. others are m.m. (11) Cat. £126 {MH} ...	£45
16416	280-289	1944 1st Anniversary of President's return to office: Set of 19, very fine used Cat. £250 {U} US2 (image available online only)	£70
16417	280-9	1944 Presidents Return with SG 280-3, 286-9 m.m. SG 284-5 are missing (8) Cat. £282 {MH}	£95
16418	286-92	1945 Postage and Airs set m.m. (8) Cat. £83 {MH}	£32
16419	D298-301	1945 Postage Due-Set imperf fine u.m. {PD} US	£18
16420	298-305	1946 Victory Flag set m.m. Cat. £33 {MH}	£15
16421	298-311	1946 Victory set imperf(14) fine u.m. {UM} US	£62
16422	298-311	1946 Victory set imperf(14) fine u.m. {UM} US	£62
16423	298-311	1946 Victory set imperf pairs u.m.(28), a few have indents on gum {UM} US	£107
16424	320-324	1946 Birds - Very lightly MM set of 5v to 100p. Cat. £120 {MH} US7 ...	£22
16425	320-4	1946 Air Herons set(5) fine l.m.m. Cat. £130 {MH} US5	£24
16426	321-4	1946 Birds Airs set m.m. Cat. £86 {MH}	£35
16427	330-3	1946 Postal Congress Air set imperf marginal blocks of six(24) fine u.m. {UM} US	£107
16428	330-3	1946 Postal Congress Air set imperf marginal blocks of six(24) fine u.m. {UM} US	£107
16429	330-3	1946 Postal Congress Air set imperf marginal blocks of six(24) fine u.m. {UM} US	£107
16430	330-3	1946 Postal Congress Air set imperf pairs fine u.m. {UM} US	£36
16431	352-7	1947 UPU set imperf corner blocks of six(36) fine u.m. {UM} US	£160
16432	358-362	1947 Red Cross air set of 5 very fine used Cat. £75 {U}	£32
16433	358-62	1947 Red Cross set imperf corner blocks of four(20), one 75p has a mark on gum {UM} US	£134
16434	358-62	1947 Red Cross set imperf corner blocks of four u.m.(20), the 25p and 75p have minor marks on gum {UM} US	£134
16435	379-88	1948 UNESCO set imperf corner pairs(20) fine u.m. {UM} US	£89
16436	379-88	1948 UNESCO set imperf u.m.(10), the 30p has a light crease {UM} US	£44
16437	389-93	1949 UPU set imperf corner pairs(10) fine u.m. {UM} US	£44
16438	429-463	1951-52 Cedar of Lebanon & pictorials sets, both complete, very fine used (35) Cat. £73 {U} US2	£19
16439	510-525	1955 Full set of 16v, Postage and Air, light to very lightly MM. 35p Air has small surface mark. Cat. £75 {MH} US7 (B)	£14
16440	647-648a	1960 AIR. World Refugee Year, set of 2v, mint, large h/r, and UM MS. Cat. £57 {MH} US6 (B)	£14
16441	756-7	1962 Malaria set in blocks of four fine u.m. {UM} US	£36
16442	873-882	1965 BUTTERFLIES - set of 10v, 30p to 500p in blocks of 4. Top 2 lightly MM, bottom 2 UM. Superb fresh colours. Cat. £500 {MH} US4 (image available online only)	£190
16443	882	1965 BUTTERFLIES - 500p, top value from set of 10, in block of 4 with top 2 stamps lightly MM, bottom 2 stamps UM. Cat. £220 {MH} US4	£83
16444	1121,1123	1972 BUTTERFLIES - 2 surcharged values, 100p on 300p & 200p on 300p in blocks of 4. Top 2 lightly MM, bottom 2 UM. Cat. £71 {MH} US4	£28
LEEWARD ISLANDS			
<i>For more lots, please see the GALLERY section at the front of the catalogue</i>			
16445		Balance collection on 2 leaves ex SG Imperial 1890-1935 mint & used in mixed condition, incl: 1890b mixed mint & used to 1/-, 1897 opt to 6d mint with heavy h/r. 1902 surch set of 3 mint. E7 to 1/- mint. GV to 2/6d mint & Silver Jubilee set mint. Cat. £465. (56). {CC} US	£134
16446	1-7	1890 QV Definitive issue vals 1/2d to 1s, mint small h/r. (SG2 - 1d most of top perfs are toned). Lovley fresh bright colours. (7) Cat. £78 {MH} US4	£27
16447	1-8	1890 CA set(8) fresh m.m., very fine Cat. £190 {MH} US	£89
16448	1-8	1890 CA set complete(8) fine mint Cat. £190 {MH} US	£98
16449	1-8	1890 Set to 5s(8) mint, some are heavily mounted Cat. £190 {MH} US5	£42
16450		1890-1922 Mainly mint collection on Imperial leaves(21) including 1902 surcharge set, EVII values to 1s, mainly fine {CC} US2	£18
16451		1890-1954 Collection of mint and used stamps, a few from QV (SG 1-4), KEVII (1/2d to 3d) & 1/4d to 6d mint (SG36-42), & KGV (SG58-68) plus Silver Jubilee set mint with added 1/2d highlighting unlisted flaw. Main concentration on 1938-51 sets to 2s with shades & die varieties, mostly mint (SG95-111). Also 1954 mint set to \$4.80 (SG126-140). Cat. c£400 (total 87 stamps). {MX} US6	£60
16452		1890-1954 Mint and used collection in a stock book(285) including 1912-22 MCA set ex 2s mint, 1921-32 Script values to 4s mint, 1938-51 values to 5s, £1(2) mint, mainly fine {CC} US	£89
16453		1890-1954 Small but useful mint and used collection on Scott album leaves. With QV to 6d, KGV definitives to 1/- mint and used, KGV to 2/-, QE2 1954 set l.m.m.(cat £73) except 12c used. {MX} US	£40

Lot No	Cat No	Description	Estimate
Leeward Islands - continued			
16454		1890-1954 Mint and used collection on leaves(234) including 1890 set to 1s mint, 1902 set to 1s mint, 1907 set to 5s mint, 1935 Silver Jubilee set mint and used, 1948 RSW set mint and used, 1954 set mint, mainly fine {CC} US	£160
16455	1/135	1890-1954 A very clean mint stock on two A4 stockpages, with QV vals to 6d/92/0EVII 1/2d block of 4, then KGV x 14 vals to 3d(1), duplicated KGV to 2/-(2), Coronation(4 sets), Victory(2) & UPU, then QEII to 24c(2). A great lot for the club circuit/packet. (161) Cat. £430 {MH} US4	£41
16456	12	1897 QV Diamond Jubilee opt on 4d dull mauve & orange used, dealer mark on back Cat. £80 {U} US2	£27
16457	15	1897 QV Diamond Jubilee issue 1s Green & Carmine, mint small h/r. (3 toned perfs on left and o/c NW). Cat. £130 {MH} US4	£32
16458	9-16	1897 Jubilee set to 5s complete(8), fresh mint, some hinge remnants otherwise fine Cat. £700 {MH} US PH Plate 37	£312
16459	17/9	1902 Surcharges f.u. Cat. £48 {U} US	£26
16460	17-19	1902 Surcharges fresh m.m. Cat. £24 {MH} US	£11
16461	17-19	1902 Surcharge set(3) fine used Cat. £48 {U} US3	£16
16462	20/41	1902 to 1s (washed), 1905-08 to 2 1/2d, 1907-11 to 3d, extra copies, mint/used. (26) Cat. £200 {X} US7	£22
16463	20-8	1902 CA set(9) fresh m.m. Cat. £120 {MH} US	£62
16464	20-8	1902 CA set complete(9) fresh m.m., very fine Cat. £120 {MH} US	£62
16465	20-8	1902 CA set(9) fresh m.m. Cat. £120 {MH} US3	£48
16466	20-8	1902 CA set(9) mint, some are heavily mounted Cat. £120 {MH} US5 ..	£26
16467	26	1902 CA 1s green and carmine, with 'DROPPED R' variety, washed green, partial ST. JOHN'S cds, v.g.u. RARE. Cat. £85 {U} US6 PH Plate 37	£90
16468	26a	1902 1s green and carmine, with 'DROPPED R' variety, washed green, partial ST. JOHN'S cds, v.g.u. RARE. Cat. £85 {U} US6 PH Plate 37	£90
16469	29-35	1905-08 MCA set plus 1/2d,3d chalky paper(9) fresh m.m. Cat. £295 {MH} US	£151
16470	33a-35	1905-08 3d chalky, 6d and 1s, fine mint (3 stamps) Cat. £165 {MH} US7 (image available online only)	£34
16471	40a	1907 E7 wmk MCA 2 1/2d bright blue with 'Wide A' variety very fine l.m.m. Cat. £350 {MH} US PH Plate 37	£178
16472	36-45	1907-11 MCA set plus 1d shade(11) fresh m.m. Cat. £178 {MH} US	£89
16473	36-45	1907-11 MCA set(10) fine mint Cat. £140 {MH} US	£71
16474	34	1908 6d dull purple & brown m.m. Cat. £55 {MH} US	£27
16475	34	1908 6d dull purple & brown l.m.m. Cat. £55 {MH} US	£29
16476	57	1912 GV wmk MCA 5/- green & red on yellow very fine l.m.m. barely a trace. Cat. £65 {MH} US	£31
16477	46-56	1912-22 KGV Definitives vals 1/4d to 2s6d plus SG48a - 1d Bright Scarlet, mint small h/r. Lovely fresh bright colours. (12) Cat. £111 {MH} US8	£18
16478	46-57c	1912-22 set to 5s, apparently complete for all shades ex. 1/4d, fresh, fine m.m. (24) Cat. £595 {MH} US2 PH Plate 37	£288
16479	46-57c	1912-22 set to 5s (4), incl. most shades (incl. 3d white back), with extra copies, fresh, fine m.m. (28) Cat. £440 {MH} US3 (image available online only)	£137
16480	46-57c	1912-22 MCA set to 5s(4) with shades as listed(28) fresh m.m., very fine, a difficult lot to assemble Cat. £641 {MH} US	£338
16481	51a	1913 3d purple/yellow with white back. l.m.m. Cat. £95 {MH} US	£51
16482	57	1914 5/- green & red/yellow. u.m. Cat. £65 {UM} US	£58
16483	58/77	1921-32 Die 2 set to 4s (ex. 1d scarlet, 2d and 3d blue), fine m.m. (17) Cat. £150 {MH} US3 (image available online only)	£41
16484	58-77	1921-32 KGV Definitive issues vals 1/4d to 4s (Missing SG61 - 1d Bright Violet, SG62 - 1d Bright Scarlet and SG63 - 1 1/2d Carmine-Red), mint small h/r. (17) Cat. £156 {MH} US4	£54
16485	58-79	1921-32 Die 2 set to 10s (streaky gum), incl. 3d and 2s shades, fine m.m. (24) Cat. £350 {MH} US2 PH Plate 37	£136
16486	58-80	1921-32 Script set to £1 plus 3d,2s shades(26) fresh m.m., fine Cat. £550 {MH} US5	£159
16487	58-87	1921-32 Set to £1 complete inc 2s shade and Die I set(31) fresh m.m., very fine Cat. £625 {MH} US	£334
16488	81-7	1921-32 Die 1 set to 1s (horizontal pair), several never hinged incl. 1/2d and 6d, fine mint. (8) Cat. £215 {MH} US3 (image available online only)	£61
16489	86	1921-32 KGV - 6d dull and bright purple, wmk Mult Script CA, reversion to Die I. Very fine used, h/r. One short perf at left/top. Cat. £100 {U} US5 (image available online only)	£32
16490	88-91	1935 KGV - Silver Jubilee set of 4, fine to very used, 1s vfu. Cat. £50 {U} US5	£16
16491	88-91	1935 Silver Jubilee set fine m.m. Cat. £35 {MH} US	£16
16492	88-91	1935 Silver Jubilee, very fresh, fine m.m. (4) Cat. £35 {MH} US2	£14
16493	88-91	1935 Silver Jubilee set fresh m.m. Cat. £35 {MH} US	£18
16494		1937-51 KGVl mint collection on album page, compete as per SG basic listing. Very fine (32) Cat. £215 {MH} US3	£68
16495	92,etc	1937-54 Mint collection(29) including 1954 set to \$4.80 u.m., fine Cat. £90 {CC} US	£27
16496	107	1938 3d orange l.m.m. Cat. £42 {MH} US	£15
16497	107	1938 3d orange l.m.m. Cat. £42 {MH} US	£15
16498	111	1938 2/- reddish purple & blue/blue l.m.m. Cat. £40 {MH} US	£14
16499	111	1938 2/- reddish purple & blue/blue l.m.m. Cat. £40 {MH} US	£14
16500	112	1938 5/- green & red/yellow. l.m.m. Cat. £50 {MH} US	£18
16501	112	1938 5/- green & red/yellow. l.m.m. Cat. £50 {MH} US	£18
16502	112	1938 5/- green & red/yellow. l.m.m. Cat. £50 {MH} US	£18
16503	112Var3	1938 5/- green & red/yellow with TOP FRAME DAMAGE. R 7/5. l.m.m. Cat. £35 {MH} US	£27
16504	113	1938 10/- bluish green & deep red/green l.m.m. Cat. £200 {MH} US	£71
16505	113	1938 10/- bluish green & deep red/green l.m.m. Cat. £200 {MH} US	£71
16506	114	1938 £1 brown purple & black/red. Medium even gum tone. l.m.m. Cat. £400 {MH} US	£89
16507	114	1938 GVI Large Key Plate £1- with 1993 BPA cert stating genuine identified as 1938 Purple & black on deep brick red CW Cat No 13a. V.l.m.m. Cat. £400 {MH} US2 PH Plate 37	£219

Lot No	Cat No	Description	Estimate	Lot No	Cat No	Description	Estimate
Leeward Islands - continued				Leeward Islands - continued			
16508	101/111a	1938-51 KGV1 definitives mint or unmounted with 1½d chestnut, 2d slate grey, 3d orange (both shades), 6d chalky & 6d ord.paper, 1/- black on emerald ord. & chalky paper plus grey & black on emerald, 2/- reddish purple & 2/- deep purple. A very fine group. (11) Cat. £180 {MH} US8 ..	£25	16549	127/127a	1954 1c grey in a complete sheet of 100 one of which has the LOOP FLAW. u.m. Cat. £40 {UM} US	£36
16509	113	1938-51 10s bluish green and deep red/green, on chalky paper, streaky gum, fine m.m. Cat. £200 {MH} US2 (image available online only) ...	£76	16550	128/128a	1954 2c green in a complete sheet of 100 one of which has the LOOP FLAW. u.m. Cat. £195 {UM} US	£53
16510	113	1938-51 10s bluish green and deep red/green v.f.u., part Plymouth c.d.s., BPA(2001) white certificate Cat. £140 {U} US (image available online only)	£76	16551	128/128a	1954 2c green in a complete sheet of 100 one of which has the LOOP FLAW. u.m. Cat. £195 {UM} US	£53
16511	113b,114	1938-51 KGV1 10/- and £1 fine u.m. Cat. £195 {UM} PH Plate 37	£110	LESOTHO			
16512	114	1938-51 £1 brown-purple and black/red, very fresh, very fine mint. Scarce. Cat. £400 {MH} US2 PH Plate 37	£152	16552		1966-84 Collection of mint and used on Scott leaves. With 1966 definitives to 1R, then many later commems and definitives to 1984. Few 100's. {MX} US	£36
16513	114a	1938-51 £1 purple and black/carmine, m.m. Cat. £90 {MH} US2	£33	16553	239-245	1973 BUTTERFLIES - part set of 5v, (4c, 5c, 15c, 25c & 30c) in blocks of 4. Top 2 lightly MM, bottom 2 UM. Cat. £38 {MH} US4	£15
16514	114a	1938-51 £1 purple and black/carmine fresh u.m. Cat. £90 {UM} US	£40	16554	10168-10308	1992 BUTTERFLIES - full set of 15v, 2s to 10m, in matching lower right corner blocks of 4, particularly vibrant colours against a white background, UM Cat. £88 {UM} US4	£38
16515	114b	1938-51 KGV1 - £1 brown-purple and black/salmon, perf 14, UM. Cat. £45 {UM} US2	£24	LIBERIA			
16516	114b	1938-51 £1 brown-purple and black/salmon, fresh, fine m.m. Cat. £45 {MH} US2	£18	16555	773 var	1955 5c emerald & bistre 'Rotary' issue with variety BISTRE OMITTED. A scarce variety. {UM} US10 (B)	£14
16517	114b	1938-51 £1 brown purple and black/salmon fresh l.m.m., nick in top left scroll, McGavin(2020) certificate Cat. £45 {MH} US	£18	16556		c1900-64 A very fine used or cto collection on 5 stockcards with a wealth of thematics, officials, etc. Some sets and quality well above average. Very little, if any, duplication (200+ {U}	£54
16518	114ba	1938-51 £1 brown purple and black/salmon var. 'missing pearl' fresh m.m., very fine Cat. £1700 {MH} US PH Plate 37	£756	LIBYA			
16519	114c	1938-51 £1 violet and black/scarlet perf 13 lower left corner b/4 fine mint, the stamps are unmounted Cat. £120 {UM} US	£71	16557	169	1901 BENGASI 1pi on Italy 25c blue, very fine used Cat. £200 {U} US (image available online only)	£67
16520	95-111	1938-51 KGV1 - Ordinary paper, light to very lightly MM. ¼d, ½d, 1d Die I, Die II and red, 1½d, 2d, 2½d bright blue & light bright blue, 3d pale orange, 6d, 1s & 2s. Cat. £87 {MH} US7	£16	16558	171-181	1909 TRIPOLI DI BARBERIA: overprint set to 5L fine to very fine used(10) Cat. £425 {U} US PH Plate 37	£142
16521	95,etc	1938-51 Set to £1 ex 10s with some shades inc 1s,2s,5s(28) fine mint {MH} US6	£27	16559	180-181	1909 Tripoli di Barbera opts on Italy 1L & 5L, very fine used Cat. £405 {U} US5 (image available online only)	£74
16522	95-111	1938-51 KGV1 - set of 16v to 2s (ex ½d emerald). Basic stamps, lightly MM, h/r. 1d scarlet Die B. ¼d toned and not included in estimate. Cat. £50 {MH} US4	£15	16560	170	1911 BENGASI 1pi on 25c blue tied on piece by Bengasi cds dated 1917, very fine Cat. £200 {U} US (image available online only)	£57
16523	95-111	1938-51 KGV1 definitives set to 2/- m.m. (16 of 19) Cat. £61 {MH} US5 (B)	£15	16561	1/21	1912-22 Overprints on Italy to 1L plus 20c on 15c slate, all fine used (15) Cat. £100 {U} US	£38
16524	95-113b	1938-51 KGV1 - set of 18v to 10s, mostly UM to very light hinge trace. 1s,2s & 3s lightly MM, 10s lightly MM but heavily toned and missing NE corner perf and included as space-filler. Cat. £350 {MH} US6	£41	16562		1912-80 Useful collection on Scott leaves. From 1912 overprints on Italy, Colonial issues with better 1930's and 40's airs and sets, French occupation of Fezzan, then mint and used to 1980 with some higher values. Many 100's {MX} US	£53
16525	95-114	1938-51 KGV1 - full basic set of 19v, ¼c to £1, wmk MSCA. Light to heavily MM, h/r. Mix of ordinary and chalk surfaced papers. Cat. £200 {MH} US3	£68	16563	17-20	1915-16 Red Cross Society set of 4 very fine used Cat. £120 {U} US	£48
16526	95-114	1938-51 GVI set (Excl 5/-) but incl both shades of 2d grey, 2½d bright blue & light bright blue, 3d orange chalky & ord, 1/- chalky & ord, the 10/- is chalky SG113 with one perf missing at top & slightly streaky gum, £1 brown purple & black on salmon SG114b. Fine m.m. (23) Cat. £150 {MH} US5	£39	16564		1918-26 Express values all used: 1918 25c, 1921 30c & 50c, 1922 60c on 25c, 1923 60c & 1926 1L25 on 60c. Very fine group(6) Cat. £118 {U} US	£38
16527	95-114c	1938-51 KGV1 Definitive vals ¼d to £1 (Missing SG98 - 1d Scarlet (Die A) and SG113 - 10s), (SG99c - 1d Carmine has 3 toned perfs at top and SG101 - 1½d Chestnut has overall gum toning), mint small h/r. (18) Cat. £116 {MH} US4	£38	16565	22A/57	1921-40 Pictorial values to 5L plus 1924 Libyan Sybil set of 4 all fine to very fine used(18) {U} US	£38
16528	95-114c	1938-51 KGV1 - full basic set of 19v plus ¼d chalk-surfaced paper. UM except for ¼d, 5s & 10s which have faint hinge traces. Lovely set. Cat. £200 {MH} US2	£94	16566	36/125	1922-41 A small fine used collection on old leaves from Victory 10c & 15c, useful 1930's values including Tripoli Expo 1938 & 1939. 27 parcel post singles & a few dues at the back. A useful starter collection (80) {U} US	£28
16529	95-114c	1938-51 Set to 10s(5),£1(4) with shades, etc as listed(42) fresh m.m., the rare 10s has browned gum and a short perf, others fine, a scarce assembly Cat. £2430 {MH} US	£534	16567	63-64	1928 50c & 80c airs lightly used, both centered to top left, fine Cat. £92 {U} US	£28
16530	95-114c	1938-51 Set to 5s(3),10s(4),£1(4) with many better shades(40) fine mounted mint Cat. £1765 {MH} US5	£212	16568	65-67	1928-30 75c brown, 1L25 blue & 1L75 brown, very fine used (3) Cat. £80 {U} US	£28
16531	95-114c	1938-51 KGV1 set to 1(2) with many shades,paper varieties etc.,incl. 3d orange, 6d, 1/-(3 shades),2/-, 5/-, 10/- & £1(both perfs). All mint & very fine set.(32) Cat. £550 {MH} US4 (image available online only)	£124	16569	66	1928-30 1L 25 blue & ultramarine, very fine unmounted mint Cat. £80 {UM} US7 (B)	£14
16532	95-114c part	1938-51 KGV1 - short set of 17v, ½d to 1s & £1, missing ¼d, 1d scarlet Die I, 1½d chestnut, 2s, 5s & 10s from full set. Mix of ordinary and chalk-surfaced paper, £1 perf 13. 2d both shades of grey, 1s both shades of black and grey-black. Lightly MM, small h/r or trace. Cat. £100 {MH} US3	£34	16570	84-87	1937 11th Tripoli Trade Fair overprints set of 4 very fine used Cat. £180 {U} US (image available online only)	£67
16533	95a-114d	1938-51 KGV - chalk surfaced paper: ¼d, ½d, 1d, 1½d, 2d, 2½d, 3d orange, 3d bright blue, 6d, 1s, 2s, 5s, £1 p14 & £1 p13 (14). ¼d to 3d blue (ex 3d orange) top marginal UM, hinged on selvedge, 5s UM, £1 faintest hinge trace. Other values lightly MM. Cat. £278 {MH} US7	£53	16571	160/172	1951 Tripolitania 240MAL on 500m & Fezzan issue 2fr on 2m to 48fr on 50m, all v.f.mint Cat. £112 {MH} US6 (image available online only)	£21
16534	110-12	1938-52 KGV1 1/- to 5/- with shades. With 1/- SG 110,110b and 110ba, 2/- and 5/- (toning) m.m. Cat. £99 {MH}	£40	16572	D144-D150	1951 Cyrenaica Postage Dues overprinted for Libya, very fine mint set of 7. Cat. £105 {PD} US3	£41
16535	110bb	1942 1/- black & grey/emerald u.m. Cat. £130 {UM} US	£77	16573	O192-9	1952 Official-Overprints on King Idris set in fine mint blocks of four(32), three stamps in each block are unmounted Cat. £196 {O} US8	£29
16536	110bb	1942 1/- black & grey/emerald u.m. Cat. £130 {UM} US	£77	LIBYA - CYRENAICA			
16537	114a	1942 £1 purple & black/carmine l.m.m. Cat. £90 {MH} US	£32	16574	1,2	1923 Propaganda Fide 20c & 30c, both very fine used Cat. £80 {U} US	£27
16538	114a	1942 £1 purple & black/carmine f.u. Cat. £65 {U} US	£29	16575	17-22	1925 Holy Year set very fine used (6) Cat. £200 {U} US	£67
16539	112b	1943 5/- green & red/yellow on ordinary (thin striated) paper u.m. Cat. £35 {UM} US	£20	16576	23/35	1925-26 Royal Jubilee & Colonial Propaganda sets very fine used (9) Cat. £86 {U} US	£28
16540	112bVar3	1943 5/- green & red/yellow on ordinary (thin striated) paper with SCRATCH THROUGH E IN POSTAGE variety. R8/4. l.m.m. Cat. £40 {MH} US	£31	16577	25/29	1926 St Francis of Assisi: 20c, 40c, 1L25 & 5L + 2.50L, the 4 values very fine used Cat. £139 {U} US	£43
16541	113c	1947 10/- deep green & deep vermilion/green u.m. Cat. £100 {UM} US	£60	16578	61-65	1930 Ferrucci set of 5 very fine used Cat. £65 {U} US	£23
16542	126/40	1954 Definitives u.m. Cat. £75 {UM} US	£40	16579	75-83	1930 Virgil set of 9 very fine used Cat. £140 {U} US (image available online only)	£48
16543	126/40	1954 Definitives u.m. Cat. £75 {UM} US	£40	16580	84-90	1931 St Anthony of Padua set of 7 very fine used Cat. £160 {U} US (image available online only)	£57
16544	126/40	1954 Definitives l.m.m. Cat. £75 {MH} US	£25	16581	91-101	1932 Air issues all very fine used (11) Cat. £140 {U} US	£48
16545	126/40	1954 Definitives u.m. Cat. £75 {UM} US	£40	16582	114-12	1934 2nd Colonial Expo, Naples air set of 12 superb used Cat. £250 {U} US (image available online only)	£85
16546	126-140	1954 QEII - full set of 15v, ½c to \$4.80, mix of UM and lightly MM. \$4.80 with toned perfs and not included in estimate. Cat. £75 {MH} US3	£16	LIECHTENSTEIN			
16547	127/127a	1954 1c grey in a complete sheet of 100 one of which has the LOOP FLAW. u.m. Cat. £40 {UM} US	£36	16583		Madonna set m.m. and Art overprints set u.m. Cat. £130 {MH}	£50
16548	127/127a	1954 1c grey in a complete sheet of 100 one of which has the LOOP FLAW. u.m. Cat. £40 {UM} US	£36	16584	305-7	Paintings set of 3 m.m. Cat. £170 {MH}	£65
				16585	309-12	Paintings set m.m. (4) Cat. £170 {MH}	£65
				16586		1911-90's Collection of mint, fine used and u.m. in a fine Lighthouse stockbook. With useful early to middle period, then a run of mainly u.m. sets from 1960's to 90's. Many 100's and cat value £2300+ Cat. £2300 {MX}	£330
				16587	1-3	1912-16 Prince John set of 3 on thick paper, fresh m.m. & well-centred, 5h has a small corner crease. (3) Cat. £275 {MH} US2	£75
				16588	1-3	1912-16 Prince John II set on thicker paper, m.m. with small h/r, well-centred. (3) Cat. £275 {MH} US	£76

Lot No	Cat No	Description	Estimate	Lot No	Cat No	Description	Estimate
Liechtenstein - continued				Liechtenstein - continued			
16589	1-3	1912-16 Prince John tick paper set f.u. SG 2 10h is on piece. Cat. £120 {U}	£45	16631	116-117	1931 Zeppelin set of 2, m.m. well centred. (2) Cat. £300 {MH} US2 PH Plate 37	£94 £135
16590		1912-2000 Mint collection in a stockbook. With some early and better middle period sets m.m., but strength in 1960 - 2000 which appears to be almost complete u.m. Many 100's plus 14 mini sheets. Cat. £2400 {UM}	£450	16632	116-7	1931 Zeppelin pair m.m. Cat. £300 {MH} PH Plate 37	£135
16591		1917-58 coln of mostly complete sets m.m. on 6 Hagner pages, with 1917-18 Prince John set, 1920 both opt sets, 1921 New Currency vals incl perf 12½ 10r, perf 9½ 10r & 15r, 1927 Birthday set, 1928 Postage Due set, 1929 Accession set, 1939 Arms set of 3, 1949 Schellenberg set, 1955 Red Cross set, 1956 50th Birthday set, etc, fresh & attractive range. (126) Cat. £690 {MH} US2	£188	16633	01188/ 0122C	1932 Official5r, 10r, 20r, 30r, 60r & 1r20, perf 11½ plus 35r perf 11½ x 10½, al superb used(7) Cat. £750 {U} PH Plate 38	£324
16592		1917-69 A large collection on old album leaves with a number of complete sets, nice thematics incl. sports & wildlife, Liechtenstein Royalty etc., a few back of the book Officials, etc. A really strong base for development (310 + 1 cover & 2 min sheets) {U} US2	£188	16634	118-20	1932 Youth Charity set in fine mint blocks of four(12), two stamps in each block are unmounted Cat. £360 {MH} US2	£68
16593		1917-81 incomplete mostly Mint coln in stockbook, mostly complete seys & MS at first m.m. then from 1930s u.m., from 1917-18 Prince John set, 1924 surch pair both perfs, 1933-35 set to 1f.50, better u.m. incl 1938 Philatelic Exhib MS, 1945-47 Arms 5f grey-blue/buff, 1955 RX set, 1956 Athletics set, 1957 Christmas set, then more complete to 1981 and a few later items. (100s) Cat. £800 {CC} US	£249	16635	145-9	1932-6 Birds set with grilled gum m.m. Cat. £132 {MH}	£50
16594		1917-83 General mint and used collection on pre printed Scott leaves. Missing most better items but note 1954 Sports, 1936 Exhibition sheet and other better middle period issues. Then f.u. sets to 1980's. Few 100's {MX} US	£53	16636	121	1933 25r orange Mt Naafkopf, very fine mint Cat. £375 {MH} US6 (image available online only)	£77
16595	14-19	1920 Prince John, 6 values overprinted, all very fine used Cat. £70 {U} ..	£27	16637	121	1933 Mount Naafkopf 25Rp bright orange fine m.m. Cat. £375 {MH} US5 (image available online only)	£32
16596	20/72	1920 both sets mint with shades (some of second set are used), 1921 Swiss Currency perf 12½ 3r to 15r (5r is used), perf 9½ incl. 5r, 10r and 15r, 1924-27 to 20r mint/used, fine. (61) Cat. £230 {X} US4	£40	16638	121	1933 25r bright orange, very fine used Cat. £120 {U} US2 (image available online only)	£39
16597		1921 Swiss Currency Views vals incl 25r both shades, 30r, 1f, fresh m.m. well centred, useful range. (7) Cat. £290 {MH} US2	£78	16639	123	1933 1fr20 red-brown(Vaduz Castle), very fine used with part Triesen cds. Cat. £500 {U} US2 PH Plate 37	£157
16598	47	1921 2Rp on 10h orange fine used block of eight Cat. £304 {U} US2 ...	£33	16640	127-132	1933-35 3r to 25r very fine used(6) Cat. £105 {U} US2	£32
16599	47-54	1921 Perf 9½ Definitives m.m., with SG 47-8, 52, 54 B (4 of 8) Cat. £80 {MH}	£30	16641	133/140	1933-35 Pictorial values very fine used 30r, 60r, 90r & 1r50, also 1fr20 with corner perf fault(not counted in cat value) Cat. £124 {U} US2	£39
16600	48A-54A	1921 Perf 12½ Definitives m.m. (6 of 7), ex SG 53 Cat. £105 {MH}	£40	16642	134-7,139	1933-35 Pictorials: 35r to 60r plus 1fr20. All very fine used(5) Cat. £116 {U}	£43
16601	48B	1921 Arms perf 9½ 2½rp black brown fine used block of four Cat. £400 {U} US2	£51	16643	141	1933-35 2fr brown Princess Elsa, very fine used Cat. £350 {U} US2 PH Plate 38	£94
16602	50B	1921 Arms perf 9½ 5r olive fine mint block of nine, five are unmounted, mostly well centred Cat. £900 {MH} US2	£102	16644	0157-8	1934-35 Officials: 17mm overprint 50r & 90r, very fine cds used Cat. £86 {O}	£32
16603	51A	1921 Arms perf 12½ 7½r indigo block of four v.f.u. Cat. £240 {U} US2 ..	£33	16645	145-149	1934-36 Air set of 5, fresh u.m. or m.m. (5) Cat. £110 {MH} US	£29
16604	55	1921 20 Rappen value m.m. Cat. £100 {MH}	£40	16646	145a-149a	1934-36 Air set of 5 values very fine used, 10r & 50r are grilled gum. Cat. £300 {U} US2 PH Plate 38	£94
16605	60-2	1921 Views high values m.m. 50 Rp. Has ragged perfs., others fine. Cat. £145 {MH}	£55	16647	145-9, 176-82	1934-39 1934-36 Birds set of 5 & 1959 Birds set of 7, m.m. some with h/r. (12) Cat. £129 {MH} US2	£35
16606	64A	1921 Arms perf 12½ 10 on 13r red brown fine mint block of four, two are unmounted Cat. £108 {MH} US2	£18	16648	145-9	1934-6 Birds set m.m. Cat. £156 {MH}	£65
16607	56a/688	1921-77 A very useful mint collection on 16 Hagner pages, some sets incl 1937 pictorial set of 14, 1937 Workers issue in u.m. blocks of 4, 1939 Birds, later with very clean commems, some unmounted mint. A good range of Officials st the back & a few postage dues. Very clean & fine group to be expanded (195) {MH} US6	£108	16649	150	1935 Air surch 60r on 1f, m.m. centred to SE. Cat. £55 {MH} US2	£16
16608	218-23	1924 Danish Post set in se-tenant blocks of four(12) mint, light gum creasing {MH} US2	£33	16650	150	1935 Air 60 Rappen overprint m.m. Cat. £55 {MH}	£24
16609		1924-27 5r blue & brown, 20r red & 1½fr blue, very fine mint(3) Cat. £164 {MH} US6 (image available online only)	£32	16651	MS153	1936 Philatelic Exhib imperf MS, cto with superb FDI central cds (24/10/36), slight corner crease and minor marks on reverse, rare as such. Cat. £80 {U} US2	£32
16610	67-73	1924-27 Rural Scenes set of 7, fresh m.m. mostly well-centred. (7) Cat. £200 {MH} US2	£62	16652	MS153	1936 2nd Philatelic Exhibition min sheet, superb usd Cat. £80 {U} US ..	£28
16611	80-3	1928 Flood Relief set m.m. (4) Cat. £100 {MH}	£40	16653	154-167	1937-38 Set of 14 pictorials very fine used. Cat. £180 {U} PH Plate 38 ..	£76
16612	80-83	1928 Flood Relief set of 4, fine m.m. & well-centred. (4) Cat. £100 {MH} US2	£32	16654	160-165	1937-38 Pictorial very fine used values 30r,40r,50r,90r & 1fr. (5) Cat. £99 {U}	£38
16613	80-83	1928 Flood Relief set of 4, fresh m.m. & well-centred. (4) Cat. £100 {MH} US	£31	16655	154-67	1937-8 Definitive pictorials set m.m. Cat. £65 {MH}	£28
16614	84-88	1928 70th Anniv of Accession 10r, 30r & 1f.20, fresh m.m. (3) Cat. £128 {MH} US2	£35	16656	MS173	1938 Philatelic Exhib MS, m.m. with some h/r. Cat. £39 {MH} US2	£11
16615	84-91	1928 70th Anniversary of Prince John's Accession, set of 8 superb used, seldom offered. Cat. £1400 {U} PH Plate 37	£810	16657	MS173	1938 Philatelic Exhib MS, cto with superb central FDI cds. Cat. £39 {U} US2	£16
16616	D84-91	1928 Postage due set of 8 v.fine used Cat. £120 {PD} US2	£32	16658		1938-63 A very fine used group on 2 small stockcards includes 1940 birth centenary of Prince John 50r slate green, 1944 3fr green, some Official opts etc. Clean group(39) {U}	£32
16617	92,94-95	1929 Accession of Francis I, 10r, 30r & 70r, all very fine used Cat. £225 {U} US2 (image available online only)	£62	16659	186-8	1939 High value shield and portrait set m.m. (3) Cat. £45 {MH}	£20
16618		1930 Air 45r mint, 1933-35 pictorials 30r to 1fr20 (50r is mint), fine used. (8) Cat. £174 {X} US4	£38	16660	186-8	1939 2fr, 3fr & 5fr very fine used Cat. £180 {U} US2 (image available online only)	£55
16619		1930 Pictorials - various perfs with 10 different values to 1fr50 deep violet blue. Very clean lot Cat. £263 {U} US2	£62	16661	189-103	1940 Prince John Birth Centenary set to 1fr50, Superb used(5) Cat. £265 {U} PH Plate 38	£97
16620	106A	1930 90r superb used with Customs cancel of Schaan, cat value is for postal use, still a scarce stamp Cat. £500 {U} PH Plate 37	£76	16662	189-194	1940 Birth Centenary of Prince John II set of 6, u.m. or m.m. (6) Cat. £41 {MH} US2	£12
16621	106A-109A	1930 Perf 10½ 90Rp maroon, 1fr20, 1fr50 & 2fr. All very fine mint, a scarce group(4) Cat. £540 {MH} US6 PH Plate 37	£113	16663	189-94	1940 Birth Centenary set m.m. Cat. £41 {MH}	£18
16622	107B	1930 1fr20 sepia, Vaduz Castle, nicely used with small part Vaduz cds Cat. £400 {U} PH Plate 37	£162	16664	195-9	1941 Agricultural Propaganda set of 5 very fine used Cat. £65 {U} US2 ...	£19
16623	108B	1930 1fr 50r Views m.m. Cat. £75 {MH}	£30	16665	200	1941 Madonna & Child 10f, l.m.m. Cat. £75 {MH} US2	£24
16624	110,112-3	1930 Air Mail values 15r, 25r and 35r f.u. but SG 113 has a small scuff. Cat. £151 {U} US9 (B)	£14	16666	200	1941 10fr Madonna & Child, superb used Cat. £200 {U} US2 (image available online only)	£62
16625	110-115	1930 Air set of 6, fine m.m. good centring. (6) Cat. £225 {MH} US2	£70	16667	201-4	1941 Four Princes set of 4 very fine used Cat. £60 {U} US2	£18
16626	110-115	1930 Air set of 6 very fine used Cat. £350 {U} US2 (image available online only)	£78	16668	205-9	1942 600th Anniversary of Separation set of 5 very fine used Cat. £70 {U} US2	£19
16627	110-15	1930 Airs set m.m. (6). 1f value is heavy m.m. Cat. £225 {MH}	£80	16669	210-213	1942 Princes set of 4 20r to 1fr50, very fine used Cat. £60 {U} US2	£18
16628	96-109	1930 Views basic set of 14 to 2f, fresh l.m.m., lovely set. (14) Cat. £955 {MH} US2 PH Plate 37	£297	16670	227-240	1944-49 Views set of 10, m.m. with small h/r. (10) Cat. £80 {MH} US2 ..	£25
16629	96A/106A+	1930 3fr to 60fr, 1fr50 & 2fr, various perfs(mainly perf 10½), 2fr has a few nibbled perfs, mainly very fine cds used (12) Cat. £522 {U} PH Plate 37	£194	16671	227-40	1944-9 Definitives views set u.m. Cat. £80 {UM}	£35
16630	116	1931 Graf Zeppelin 1fr used with red commemorative cancel. Very fine Cat. £180 {U} PH Plate 37	£76	16672	259-268	1945 Pioneers of Flight set of 10, l.m.m. (10) Cat. £120 {MH} US2	£38
				16673	246-247	1945-47 Arms set of 2, u.m. (2) Cat. £91 {UM} US2	£43
				16674	246-7	1945-7 Arms 5f pair m.m. Cat. £91 {MH}	£36
				16675		1945-90's Collection of u.m. and f.u. blocks in a fine Schaubek album. From 1945 Red Cross set in u.m. blocks of 4, other 1940's. then sets in u.m. and f.u. blocks of 4, sometimes in sheetlets of 8. Catalogue value about £1500. Also a range of 1950's - 90's u.m. sets on hagner sheets (cat £500). Total cat £2000+. Few 100's. Cat. £2000 HEAVY/OVERSIZE LOT - OVERSEAS SHIPPING SURCHARGE APPLIES {MX} US	£289
				16676	251	1946 St Lucia 10f grey, 1 m.m. Cat. £90 {MH} US2	£28
				16677	251	1946 10fr St Lucia, very fine used Cat. £65 {U}	£27
				16678	MS251a	1946 Post Coach MS, u.m. VF. Cat. £80 {UM} US2	£38
				16679		1946-50 1946 Animals set m.m., 1947 & 50 sets u.m. (9) Cat. £110 {MH} US2	£59
				16680	0255-261	1947 Official set of 7 superb used Cat. £48 {O}	£22
				16681	257/283-285	1947-50 Wild Life values very fine used: with 1fr50 Golden Eagle & 1950 set of 3 animals. Very clean lot (4) Cat. £141 {U}	£54
				16682	259-68	1948 Pioneers of Flight set m.m. (10) Cat. £120 {MH}	£48
				16683	269-277	1949 Paintings set of 9, m.m. Fine. (9) Cat. £100 {MH} US2	£32
				16684	269-277	1949 Paintings set of 9 very fine used Cat. £60 {U}	£27
				16685	269-77	1949 Paintings set l.m.m. (9) Cat. £100 {MH}	£40
				16686	280-2,286	1949 Schellenburg set m.m. plus SG 286 UPU overprint (4) Cat. £107 {MH}	£45
				16687	MS279a	1949 Paintings MS, Fine m.m. Cat. £225 {MH} US2 (image available online only)	£70
				16688	283-5	1950 Animals set m.m. Cat. £110 {MH}	£45

Lot No	Cat No	Description	Estimate
Liechtenstein - continued			
16689		1951 Paintings 40r, 1953 Paintings 20r and 40r, v.f.u. Cat. E93 {U} US6	£17
16690	287-298	1951 Rural Scenes set of 12, Fine m.m. (12) Cat. E250 {MH} US2 (image available online only)	£78
16691	287-98	1951 Definitives set m.m. Cat. E250 {MH}	£95
16692	299-301	1951 Paintings set of 3, Fine m.m. (3) Cat. E55 {MH} US2	£18
16693	324-326	1951 Paintings surch set of 3, m.m. (3) Cat. E55 {MH} US2	£18
16694	303A	1951-52 Princess Georgina 3f lake-brown perf 1 1/2, fresh FU with large part cds. Cat. E225 {U} US (image available online only)	£80
16695	304	1951-52 5fr bronze green, Vaduz Castle, superb used Cat. E325 {U} PH Plate 38	£130
16696	305-307	1952 Paintings set of 3, fresh m.m. with small h/r. (3) Cat. E170 {MH} US	£44
16697		1953 Scouts set u.m. (4) Cat. E75 {UM}	£35
16698	305-307	1953 Paintings set of 3, Fine m.m. (3) Cat. E170 {MH} US2	£55
16699	309-312	1953 Paintings set of 4, m.m. Fine. (4) Cat. E170 {MH} US2	£54
16700	313-316	1953 Scout Conference set of 4, l.m. (4) Cat. E75 {MH} US2	£26
16701	317-319	1953 National Museum set of 3, u.m. VF. (3) Cat. E140 {UM} US	£50
16702	317-9	1953 Ceramics set u.m. (3) Cat. E140 {UM}	£60
16703	317-9	1953 National Museum opening, set of 3 very fine used. Cat. E100 {U} US2	£27
16704		1954 Football set very l.m.m. Cat. E85 {MH}	£35
16705	320-323	1954 Football set of 4, m.m. Fine. (4) Cat. E85 {MH} US2	£26
16706	327-329	1954 Marian Year set of 3, m.m. with light h/r. (3) Cat. E75 {MH} US2	£24
16707	327-329	1954 Marian Tear set of 3, u.m. VF. (3) Cat. E75 {UM} US	£27
16708	327-329	1954 Termination of Marian Year set of 3, very fine unmounted mint Cat. E75 {UM} US6	£17
16709	327-9	1954 Termination of Marian Year, set of 3 superb used Cat. E110 {U}	£43
16710	320/343	1954 & 1956 Athletics & Soccer sets of 4 very fine used Cat. E119 {U}	£43
16711		1954-58 Sports sets with Athletics, Gymnastics and Other Sports m.m. Cat. E149 {MH}	£60
16712	330-331	1955 2fr & 3fr Prince & Princess, very fine used Cat. E190 {U} US2 (image available online only)	£55
16713	332-5	1955 Sports set l.m.m. Cat. E80 {MH}	£32
16714		1955-58 1955 Mountain Sports set of 4 & 1958 Sports set of 4, u.m. VF. (8) Cat. E115 {UM} US2	£54
16715		1956-7 Sports 2 sets of 4, m.m. Fine. (8) Cat. E114 {MH} US2	£35
16716		1957-9 Tress & Bushes 3 sets of 3, m.m. Fine. (9) Cat. E96 {MH} US2	£30
16717		1957-9 1957 Christmas set m.m., 1958 & 59 sets u.m. (9) Cat. E71 {MH} US2	£24
16718		1959-99 superb Mint coin on Hagner pages in ring binder, almost complete sets & MS with high c/v, odd early m.m. noted but almost all u.m. VF, from 1959 Pope Pious 30r, 1960 Air set m.m., 1987 Prince Alois sheetlet of 10, 1996 Tourism set, 1997 Patron Saints 20f, through to 1999 Euro Games set, excellent coln. (100s) Cat. E1500 HEAVY/OVERSIZE LOT - OVERSEAS SHIPPING SURCHARGE APPLIES {UM} US2	£588
16719	401-403	196- Trees & Bushes set of 3, u.m. VF. (3) Cat. E60 {UM} US2	£28
16720	401-3	1960 Trees set m.m. Cat. E60 {MH}	£24
16721	401-403	1960 Trees & Bushes set to 50r, u.m. VF. (3) Cat. E60 {UM} US	£21
16722	401-403	1960 Trees & Bushes set of 3 very fine unmounted mint Cat. E70 {UM} US6	£16
16723	404	1960 Europa 50r, m.m. well centred. Cat. E130 {MH} US2	£39
16724	404	1960 Key Europa Issue fine u.m. Cat. E130 {UM}	£50
16725		1960-2000's Collection of u.m. 1960's to post 2000, mainly commemorative sets and some definitives. Few 100's. Cat E650+ Cat. E650 {UM} US	£116
16726		1965 Madonna & Child MS, VF u.m. (Michel c/v €60). {UM} US	£22
16727		1996-2004 Useful collection of u.m. on stockpages with high catalogued modern sets 1996 to 2005 with slight duplication in places and some definitives. Few 100's. Cat value E620+ Cat. E620 {UM} US	£125
LITHUANIA			
16728	230/239	1924 War Orphans Fund: 6 used values between 10c + 10c & 1L + 1L, fine used Cat. E100 {U}	£32
16729	328-35	1932 Orphans Triangulars set m.m. (8) Cat. E47 {MH}	£20
16730	420-423	1938 Olympiad Fund set of 4, m.m. with light gum fading. (4) Cat. E40 {MH} US2	£11
16731	420-423	1938 Olympiad Fund set of 4, f.u. (4) Cat. E70 {U} US2	£22
LUXEMBOURG			
16732		Collection of u.m. in a stockbook from 1940's to 1999. A few earlier f.u. but 90% is u.m. mainly later sets and appears to be almost complete u.m. from 1960's to 1999. Catalogue value of approx. E2150. Clean lot. Cat. E2150 {UM}	£350
16733	0118/0128	Officials with small S.P. overprint: 4c green (2 examples, slight differences in SP setting), 10c grey-lilac perf 1 1/2 x 12, 20c grey-brown perf 1 1/2 x 12 & 30c dull rose perf 1 1/2 x 12. All very lightly used (30c has perf faults, not counted in cat value) otherwise a very fine group(5) {O} PH Plate 38	£1026
16734	2/5	1852-58 Grand Duke William III 10c grey-black 4 margin & 1sgr dull-red 4 margin (touching at top right corner), both fresh Used with barred cancel. (2) Cat. E265 {U} US	£71
16735		1859 2c black and 37 1/2c green 'Arms' issue, imperf, both fine cds used copies, tight margins and the 37 1/2c has a small thin on reverse. (SG 7 & 14, Cat E1250) {U} US7 PH Plate 38	£139
16736	6-14	1859-63 imperf range, one of each value to 37 1/2c. Used with thins or other typical faults for this era, still a presentable range with high c/v. (8) Cat. E3040 {U} US PH Plate 38	£676
16737	8	1859-63 4c yellow imperf, 4 clear margins, very fine used. Cat. E250 {U} PH Plate 38	£97
16738		1865 Range of mint or unused 'Arms' issue rouletted in colour. Mixed condition with some thins & tones but generally good to fine. (SG 23, 24/6, 28, 29/30 & 32/3 Cat E4560) {MH} US7 PH Plate 38	£261

Lot No	Cat No	Description	Estimate
Luxembourg - continued			
16739		1865 1c red brown, 2c black, 4c yellow and 4c green 'Arms' issue rouletted (without colour) all unused (the 1c is mint with gum). Some faults. (SG 16/17 & 19/20, Cat E1320+) {MH} US7 PH Plate 38	£139
16740	34	1865 30c claret rouletted in colour, very fine cds used. Cat. E130 {U} US3 (image available online only)	£51
16741		1865-1945 increasingly complete M/U coln presented on Lighthouse hingeless album pages, early condition a little mixed but most are fine and from 1900s mostly complete M, from 1865-75 colour roul vals to 30c (thinned) & 40c all U, 1872 1f on 37 1/2c surch U, 1874-79 small margin vals incl 1c M & 2c, 5c and 12 1/2c U, 1880 large margin vals to 30c, 1995 Profile set M, 1906-19 William IV set M/U incl 2 1/2f M, 1926-35 Charlotte set almost complete M, 1926-33 & 36-38 Child Welfare set M, 1938 Echternach Abbey set M, 1939 20th Anniv set & MS M, also good Post Dues & German Occup ovpts, lovely coln for improvement. (100s) Cat. E1600 {MX} US	£498
16742	16-20	1865-71 roulette 1c unused, 2c, 4c orange-yellow & with small tear & 4c green Used, typical imperfections. (4) Cat. E790 {U} US	£142
16743	096	1875 Official ovpt reading diagonally up L-R 1f on 37 1/2c bistre v.f.u. Cat. E95 {U} US3 (image available online only)	£34
16744		1875-1935 Officials Mint coln on Lighthouse hingeless album pages, largely complete though typical early mixed condition, from 1875-80 1st ovpt vals incl 20c colour roul U, 1881 Arms with s. p. type II ovpt vals incl 10c & 20c, 1882 Agriculture & Trade ovpt set, 1891-93 Grand Duke Adolf ovpt set (ex 20c brown), 1895 set, 1899 perfin set (not in SG), 1908-19 set, 1922-34 set, a fine coln. Cat. E1680 {O} US	£445
16745		1875-1946 part complete M or U coln on Minkus illus album pages, with seln of earlies incl 1881-84 Agriculture & Trade vals incl 12 1/2c U, later better sets incl Child Welfare M incl 1930/31/32/36, 1938 Echternach Abbey M, 1944-46 Charlotte set M/U (20f is U, ex 2 1/2f). (270+1 MS) Cat. E520 {CC} US	£134
16746		1875-80 Official 1st ovpt on perf 13 1c, 4c & 1f on 37 1/2c, fresh m.m. typical centring. (3) Cat. E241 {O} US	£64
16747	079	1875-80 1c red brown rouletted in colour, very fine used Cat. E55 {U}	£22
16748	079/087	1875-80 Officials: Colour roulettes; 1c red brown, 2c black, 20c grey-brown, 30c claret & 1fr on 37 1/2c. All nicely used. Cat. E290 {U} PH Plate 38	£108
16749	082	1875-80 Official 1st ovpt on Arms 12 1/2c rose colour roulette, f.u. with most of clear cds, good example of this rare stamp. Cat. E950 {O} US PH Plate 38	£254
16750	082	1875-80 Official: 12 1/2c rose rouletted in colour, superb used Cat. E850 {U} PH Plate 38	£324
16751	084	1875-80 Official 1st ovpt on Arms 25c dull blue colour roulette, f.u. with part cds, rounded corner, dealers mark on reverse. Cat. E250 {O} US (image available online only)	£67
16752	090/095	1875-80 Officials: local printing: 2c black, 4c green, 5c yellow, 10c grey-lilac & 25c blue, all very fine used. Cat. E605 {U} PH Plate 38	£216
16753	093a	1875-80 10c grey-lilac perf. 13, very fine used Cat. E170 {U}	£65
16754	010	1878-80 Official 2nd ovpt on 1c red-brown colour roulette, f.u. with most of clear cds, well-centred. Cat. E275 {O} US	£73
16755	0104	1878-80 Official 2nd ovpt on 1f on 37 1/2c bistre, f.u. with central cds, well-centred. Cat. E190 {O} US	£51
16756	63a	1880 25c blue large margins, perf 1 1/2 x 12 m.m. h/r & bottom left corner perf missing. Cat. E400 {MH} US7 (image available online only)	£42
16757		1881 Official 'S. P.' ovpt on Arms perf 13 1/2 5c, 10c & 25c, perf 1 1/2 x 12 30c, m.m. (5c) or f.u., well centred. (4) Cat. E1035 {MX} US	£276
16758	88a	1881-84 Agriculture & Trade 25c ultramarine, perf 1 1/2 x 12, fresh m.m. with large part o.g. Cat. E375 {MH} US PH Plate 38	£98
16759	92	1881-84 Agriculture & Trade 5f perf 13 1/2, fresh f.u. with feint cds, well centred. Cat. E275 {U} US (image available online only)	£73
16760	92	1882 5f brown-orange very fine used. Cat. E275 {U} US3 PH Plate 38	£112
16761		1882-1941 Largely complete Mint or Used Coln on Lighthouse illus album pages, from 1882-4 Agriculture & Trade vals to 1f M/U, 1891-93 Grand Duke Adolf set M/U, 1895 Profile set M, 1931 Lower Town 20f U, then more complete with Child Welfare sets M incl 1930-35, 1936/37-38 set U, 1938 Echternach Abbey set M, 1939 20th Anniv set & MS M, 1940-41 German ovpt sets M, good range with high c/v. (100s) Cat. E1250 {CC} US	£445
16762		1882-1950s Mint and used collection on leaves (approx 320) including 1928-9 Child Welfare sets used, 1950 War Orphans set mint, 1952 Centlux pair mint, 1954 National Welfare set used, mixed condition {CC} US2	£84
16763		1882-1999 Collection of mint and used 1882 to 1974 in a fine Lighthouse hingeless album (pages from 1852). With mint and used to 1960's, then good degree of completion to 1974, often u.m. Note some good Charity sets and 1956 Europa set m.m. (total cat E2150). Cat. E2150 {MX} US	£350
16764		1882-35 good Officials coln on Lighthouse illus album pages, mostly mixed sets and some incomplete, with 1882 wide spacing ovpt set Mint/Used, 1893-96 Grand Duke Adolf ovpt set Mint/Used, 1895 set Mint/Used, 1899 1899 perfn vals to 5f Mint/Used, 1908-19 ovpt set Mint/Used (ex 12 1/2c), 1922-34 set mostly complete with black & red ovpts, 1928-35 Charlotte set Mint/Used. (117) Cat. E750 {O} US	£267
16765	81-92	1882-84 Agriculture & Trade set to 5f (single 2c), fresh m.m., c/v assumes cheapest variety. (12) Cat. E365 {MH} US	£98
16766		1885 Telegraph set of 5, fresh m.m. (Michel 1-5 E180) {MH} US	£44
16767	134-5	1891 Definitive high values 2 1/2 Francs and 5 Francs, both f.u. Cat. E144 {U} US2	£47
16768	0196-7	1891-6 Officials high value pair m.m. Cat. E120 {MH} US2	£35
16769	125-35	1891-93 Grande Duke Adolf set to 5f (ex 20c brown), fresh m.m. & mostly well-centred. (10) Cat. E175 {MH} US	£46

Lot No	Cat No	Description	Estimate
Luxembourg - continued			
16770		1893 - 1895 20 stamps with 'OFFICIEL' perfin with typical centring. Short set of 15 values, with shades (missing 10c & 2½f), from the 1893/96 set (O188 - O197) without the 'S.P.' ovpt., and complete set of 5 values from 1895 set (O213 - O217). SG has a footnote below this set 'Stamps of 18 and 9 were perforated 'OFFICIEL' but we do not list this class of stamp'. Very lightly hinged to large part o.g. Un-listed, lovely appearance. {MH} US11 (image available online only)	£24
16771	0196-197	1893-96 Officials 2½fr black & 5fr lake, both very lightly used Cat. £190 {O} PH Plate 38	£76
16772	157-172,231	1906-19 Set of 18 to 5fr plus redrawn 5c of 1926, all very fine used (19) Cat. £200 {U} US2 (image available online only)	£59
16773		1907-46 Postage Due coin on Lighthouse illus album pages, with 1907, 1920 & 1922-35 set f.u., 1946 set i.m.m. (36) Cat. £155 {PD} US	£55
16774	0218/235	1908-19 Official set to 5fr, ex 1919 7c yellow, all very fine used(17) Cat. £199 {O} PH Plate 38	£76
16775	o234	1908-19 Official SG o234 f.u. Cat. £130 {U} US2	£35
16776	174-186	1914-21 Grand Duchess Adelaide set of 15 very fine used. Cat. £75 {U} US2	£24
16777	261-265	1927 International Philatelic Expo, set off 5 superb used. Cat. £80 {U} US2	£24
16778	280-4	1928 Child Welfare set of 5 very fine used Cat. £75 {U} US2	£24
16779	285-9	1929 Child Welfare set of 5 very fine used Cat. £90 {U} US2	£32
16780	290-4	1930 Child Welfare set of 5 very fine used Cat. £100 {U} US2	£32
16781		1930's-80's Collection of middle period to modern, mainly u.m. sets. Including definitive sets with slight duplication. Many 100's on stock pages. Cat. £1600 {UM} US	£312
16782	307-311	1932 Child Welfare set of 5 very fine used Cat. £160 {U} US2 (image available online only)	£51
16783	312-316	1933 Child Welfare set of 5 very fine used Cat. £200 {U} US2 (image available online only)	£62
16784	312-6	1933 1933 Charity Set m.m. Also 1936 set mint and 1928 mint/used. Total cat value £127 Cat. £127 {MX} US	£40
16785	318-323	1934 Child Welfare set of 6, fresh m.m. (6) Cat. £95 {MH} US	£34
16786	318-323	1934 Child Welfare set of 6 very fine used Cat. £225 {U} US2 (image available online only)	£70
16787	324-338	1935 International Relief Fund for Intellectuals: Full set of 15 superb used. Seldom offered as a complete set. Cat. £2250 {U} PH Plate 38 ..	£972
16788	332-336	1935 Intellectuals Relief Fund 1f.25, 1f.75, 3f & 5f m.m., 2f f.u., all fresh & well-centred. (5) Cat. £445 {MX} US PH Plate 38	£142
16789	336	1935 Intellectuals Fund 5f bright blue, fresh u.m. pulled perf in bottom right corner. Cat. £130 {UM} US	£36
16790	337	1935 International Relief Fund for Intellectuals 10f bright purple very l.m.m. but top right corner crease. Cat. £325 {MH} US7 (image available online only)	£42
16791	341-346	1935 Child Welfare set to 1f.75, fresh m.m. (6) Cat. £85 {MH} US	£30
16792	341-346	1935 Child Welfare set of 6 very fine used Cat. £170 {U} US2 (image available online only)	£55
16793	390-5	1939 25th Anniversary of Reign & Marriage set of 6, very fine used Cat. £200 {U} US2 (image available online only)	£55
16794		1945 Notre Dame limited edition presentation sheet with stamps, cto with o.g & h/r, dealers mark on reverse. {U} US	£22
16795	464-8	1945 Our Lady of Luxembourg set of 5 very fine used. Cat. £300 {U} US2 PH Plate 38	£94
16796	438-528	1945-48 mostly complete M coin on Lighthouse hingeless album pages Pages cont to 1952), either u.m. or m.m. from 1944-46 Charlotte defin set, 1946 Dudelage MS, 1947 Echternach set, 1947 Patton set, 1948 Welfare set, 1948-58 Charlotte defin set just missing 2 vals, 1949 UPU set, attractive Post WWII coin. (100 + 2 MS) Cat. £400 {MH} US	£142
16797		1945-56 Part complete Mint coin on illus Lighthouse album pages, with h/c sets inc 1944-46 Charlotte defin set, 1947 General Patton set, 1948-55 Tourist set, 1947-50 Welfare sets, large part 1948-58 Charlotte defin set, 1953 Wedding set, 1955 Welfare set, etc, useful lot. (130+ 2 MS) Cat. £580 {CC} US	£231
16798	MS478a	1945-6 War Victims MS, m.m. on margin, slight vert crease. Cat. £44 {MH} US	£16
16799	475-767d	1945-63 A very fine used collection mainly in complete sets, some useful Europa & Welfare Fund set. Quality much above average, (300+) {U} US2	£110
16800		1945-73 part complete mainly Mint coin in illus Schaubek album, with better sets incl 1949 UPU m.m., 1949 National Welfare u.m., 1950 National Welfare m.m., 1957 Europa l.m.m., through to 1973 Xmas. (300 + 1 MS) Cat. £790 {CC} US	£245
16801	492-497	1947 Echternach Abby set to 25f+25f, u.m. VF. (6) Cat. £60 {UM} US ..	£27
16802	498-501	1947 General Patton set f.u. Cat. £85 {U} US	£31
16803	524a	1949 Charlotte mini sheet fine u.m. Cat. £225 {UM} US	£80
16804	525-528	1949 75th Anniv of UPU set to 8f, u.m. VF. (4) Cat. £39 {UM} US	£18
16805	529-532	1949 Welfare Fund set of 4, u.m. VF. (4) Cat. £50 {UM} US	£22
16806	MS524a	1949 Grand Duchess Charlotte MS, Fine m.m. Cat. £225 {MH} US	£80
16807	MS524a	1949 1949 Duchess Charlotte MS, u.m. VF. Cat. £225 {UM} US (image available online only)	£98
16808	533-38	1950 War Orphans set on illustrated FDC to Chicago, with light blue Air mail label & reg'd label, some light toning, rare cover, c/v as used. Cat. £180 {C} US2	£39
16809	533-538	1950 War Orphans set to 10f+5f, u.m. VF. (6) Cat. £180 {UM} US (image available online only)	£80
16810	533-538	1950 War Orphans set to 10f+5f, u.m. VF. (6) Cat. £180 {UM} US	£80
16811	539-42	1950 Caritas set in lower marginal blocks of 10(40) fine u.m. Cat. £480 {UM} US10	£32
16812	539-542	1950 Welfare Fund set to 8f+5f, u.m. VF. (4) Cat. £48 {UM} US	£21
16813	543-548	1951 United Europe set to 4f, u.m. VF. (6) Cat. £400 {UM} US PH Plate 38	£178
16814	543-548	1951 United Europe set, u.m. superb. (6) Cat. £400 {UM} US PH Plate 38	£178

Lot No	Cat No	Description	Estimate
Luxembourg - continued			
16815	543-548	1951 United Europe set to 4f, fine m.m. (6) Cat. £400 {MH} US PH Plate 38	£142
16816	543-8	1951 United Europe set f.u. (6) Cat. £174 {U} US	£62
16817	543-8	1951 United Europe set of 6, very fine used. Cat. £130 {U} US2 (image available online only)	£47
16818	549-552	1951 Welfare set to 8f+5f, u.m. VF. (4) Cat. £55 {UM} US	£25
16819	552a-552e	1952 CENTILUX Philatelic Air set to 10f, m.m. VF. (5) Cat. £155 {MH} US	£55
16820	552a-552g	1952 CENTILUX Philatelic Exhib set of 7, u.m. VF. (7) Cat. £250 {UM} US (image available online only)	£111
16821	552f/g	1952 CENTILUX Philatelic Exhib postage pair in corner marginal block, u.m. VF, slight damage to margin only. Cat. £190 {UM} US	£85
16822	552f/g	1952 Centilux pair fine u.m. Cat. £130 {UM} US	£44
16823	553-558	1952 15th Olympic Games set to 8f, m.m. VF. (6) Cat. £80 {MH} US	£28
16824	553-558	1952 15th Olympic Games set to 8f all corner marginals, u.m. VF. (6) Cat. £80 {UM} US	£36
16825	559-562	1952 Welfare Fund set to 8f+4f.75, u.m. VF. (4) Cat. £55 {UM} US	£25
16826	559-562	1952 Welfare Fund set to 8f+4f.75, u.m. VF. (4) Cat. £55 {UM} US	£25
16827		1953-90 superb Mint coin of sets & MS presented in Lighthouse hingeless album, at first m.m. with a few gaps then from 1960 u.m., with 1953 Wedding set, 1953-55 Welfare sets, 1956/59 Arms, 1960-64 Charlotte defin, then appears virtually complete u.m. to 1982 Welfare plus later sets on stockpage, lovely coin in a fine album. (100s) Cat. £1100 HEAVY/OVERSIZE LOT - OVERSEAS SHIPPING SURCHARGE APPLIES {CC} US ..	£445
16828	580-585	1954 Welfare Fund set to 7f+3f.45, l.m.m. VF. (6) Cat. £50 {MH} US	£18
16829	606-08	1956 European Coal & Steel set very fine u.m. (3) Cat. £105 {UM} US3 (image available online only)	£41
16830	606-608	1956 Coal & Steel set to 4f, u.m. VF. (4) Cat. £95 {UM} US	£44
16831	606-608	1956 Coal & Steel set to 4f, u.m. odd slight tone spot noted. (3) Cat. £95 {UM} US	£34
16832	606-608	1956 Coal & Steel set of 3 on illus FDC, VF, c/v as used. Cat. £41 {C} US	£18
16833	606-608	1956 Europe Coal & Steel set, u.m. Post Office fresh. (3) Cat. £95 {UM} US	£34
16834	609	1956 Europa 2f Black & Bistre-Brown, superb top marginal u.m. (Has 60 F printed in Brown on selvedge). Cat. £500 {UM} US9 (image available online only)	£75
16835	609	1956 Europa 2f Black & Bistre-Brown, superb top marginal u.m. (Has 50 F printed in Brown on selvedge). Cat. £500 {UM} US9 (image available online only)	£75
16836	609-11	1956 Europa 1956 set, 2f is m.m., others are u.m. Cat. £650 {MH} US ..	£222
16837	609-11	1956 Europa set to 4f, u.m. VF. (3) Cat. £650 {UM} US PH Plate 38 ..	£289
16838	609-11	1956 Europa set(3) m.m., the 3F is creased Cat. £425 {MH} US10 (B) ..	£13
16839	609-11	1956 Europa set of 3 l.m.m. (Barely a trace of a hinge). Cat. £650 {MH} US7 PH Plate 38	£113
16840	609-611	1956 Europa set to 4f, u.m. VF, PO fresh. (3) Cat. £650 {UM} US PH Plate 38	£289
16841	609-611	1956 Europa set of 3 fine hinged mint Cat. £425 {MH} US10 (image available online only)	£30
16842	609/628	1956-57 Europa sets of 3 for both years lightly mounted mint. Very fine Cat. £700 {MH} US10	£30
16843	609/628	1956-57 Europa sets of 3 for both years lightly mounted mint. Very fine Cat. £700 {MH} US10	£30
16844	615-MS1284	1956-90 almost complete u.m. run-through coin of sets & MS in Lighthouse hingeless album, just missing a few sets and vals, the album is very good with some wear on the cover. (1000s) Cat. £1170 HEAVY/OVERSIZE LOT - OVERSEAS SHIPPING SURCHARGE APPLIES {UM} US ..	£534
16845	626-28	1957 Europa set of 3 very fine u.m. Cat. £275 {UM} US7 (image available online only)	£57
16846	626-628	1957 Europa set of 3 vals 2f to 4f, superb u.m. Cat. £275 {UM} US9	£38
16847	626-628	1957 Europa set of 3 vals 2f to 4f, superb u.m. (SG628 - 4f o/c NW) Cat. £275 {UM} US9	£37
16848	626-628	1957 Europa set to 4f, m.m. VF. (3) Cat. £275 {MH} US	£98
16849	626-628	1957 Europa set to 4f, u.m. with light toning. (3) Cat. £275 {UM} US ...	£71
16850	626-628	1957 Europa set of 3 very fine unmounted mint Cat. £290 {UM} US10 (image available online only)	£26
16851	626-8	1957 Europa, fresh, fine mint. (3) Cat. £225 {MH} US7 (image available online only)	£30
16852	626-8	1957 Europa set, fine and fresh, u.m. (3) Cat. £225 {UM} US6 (image available online only)	£56
16853	626-8	1957 Europa set(3) fine u.m. Cat. £225 {UM} US10 (B)	£13
16854	627	1957 Europa 3f Red, mint small h/r. Cat. £150 {MX} US10	£16
16855	628	1957 Europa 4f Reddish Purple, mint small h/r. (o/c W) Cat. £130 {MH} US10 (image available online only)(B)	£14
16856		1980's-2016 Collection of mainly post 2000 period u.m. sets on stock pages. With mini sheets and thematics. High cat value post 2000 sets. Slight duplication in places. Also includes a few 1980-1990 sets. Excellent lot of modern material. Many 100's Cat. £1250 HEAVY/OVERSIZE LOT - OVERSEAS SHIPPING SURCHARGE APPLIES {UM} US2	£400
16857		1991-2001 Apparently complete u.m. collection in a Lindner hingeless album for the period 1991 to 2001 with mini sheets and some additional blocks and booklets. Few 100's Cat. £1250 HEAVY/OVERSIZE LOT - OVERSEAS SHIPPING SURCHARGE APPLIES {UM} US2	£195
MADAGASCAR			
16858	60 & 62	1895 MalagasyRunners issue vals - SG60 - 1s Slate-Blue bottom marginal (Kirobo), u.m. (2 p/p NW corner and o/c NW) and SG62 - 4s Bright Purple (Ariany), (Horiz gum crease). (2) Cat. £80 {UM} US	£34
MALAGASY			
16859		Small collection on hagner sheets. Mainly 1960's - 70's u.m. with thematics. Cat. £105 {MH} US6 (B)	£14

Lot No	Cat No	Description	Estimate
Malagasy - continued			
16860		1958-70's Small collection on Scott pre printed album leaves, mint and used, including thematic sets. Some better 1960's with Airs high values. {MX} US	£31
16861	7-11,19-21	1960 BUTTERFLIES - set of 8v, 30c to 3f, 50f, 100f & 200f, lightly MM, lower 5v UM. Cat. £28 {MH} US4	£12
16862	7-11,19-21	1960 BUTTERFLIES - set of 8v, 30c to 3f, 50f, 100f & 200f, lightly MM. Cat. £28 {MH} US4	£11
16863	7-11,19-21	1960 BUTTERFLIES - set of 8v, 30c to 3f, 50f, 100f & 200f, lightly MM, lower 5v UM. Cat. £28 {MH} US4	£12
16864	7-11,19-21	1960 BUTTERFLIES - set of 8v, 30c to 3f, 50f, 100f & 200f, lightly MM. Cat. £28 {MH} US4	£11
16865		1963-92 BUTTERFLIES - themed collection with sets/part sets from 1963 to 1992, and contains 83 perf and imperf stamps (many in sheetlets) and 16 MS. The collection is presented in mounts on album pages, and appears to be UM. There are some non-butterfly stamps forming part of a set and some where butterflies or butterfly motifs are not obvious at first glance but are in the overall design. Not all stamps are listed by SG, some are noted in the Appendix. All in clean, fresh condition. How much is the collection worth? {CC} US4	£29
MALAWI			
16866	262	1964 BUTTERFLIES - £2 multicoloured in vertical pair, top stamp lightly MM, bottom stamp UM. Cat. £52 {MH} US4	£19
16867	262	1964 BUTTERFLIES - £2 multicoloured, lightly MM. Cat. £26 {MH} US4	£9
16868	262	1964 BUTTERFLIES - £2 multicoloured, UM. Cat. £26 {UM} US4	£9
16869		1964-89 Mint collection on Hagner sheets(100s) including 1966-7 set to £2, 1968 Birds set to £2, 1971 Antelopes set to K4, 1978 WWF set and mini sheet, a fine lot, mostly unmounted {CC} US5	£95
16870	247-MS251	1973 BUTTERFLIES - set of 4v in blocks of 4 (top 2 LMM, lower 2 UM) and MS lightly hinged in margin. Cat. £39 {MH} US4	£15
16871	429-MS434	1973 BUTTERFLIES - set of 4v plus additional 30t (433) with corrected spelling in blocks of 4 (lower 2 UM) and UM MS. Cat. £49 {MH} US4 ...	£19
16872	567/70	1978 Endangered Species. u.m. Cat. £25 {UM} US	£13
MALAYA			
<i>For more lots, please see the GALLERY section at the front of the catalogue</i>			
16873		1867-1935 Mint and used collection on Imperial leaves with Straits Settlements(142) inc 1883-91 CA 30c,96c mint, some other States oddments, F.M.S., mixed condition {CC} US2	£127
MALAYA - B.M.A.			
<i>For more lots, please see the GALLERY section at the front of the catalogue</i>			
16874	1-16& 18	1945 Part set with some extras m.m. 1c ord, 2c Die II ord, 2c Die I ord couple of tone spots, 3c ord couple of tone spots, 5c usual toned gum, 6c ord h/r. 8c, 10c deep purple ord x 2, purple ord, reddish purple chalky. 12c usual toned gum, 15c black ovpt & 15c ultramarine chalky (SG15) fine m.m. 25c, 50c, \$1 surface faults, \$2 & \$5 orange couple of tone spots. (19). Cat. £70 {MH} US2	£24
16875		1945-8 Mintt and used collection(34) including mint set except \$5 green and red but with some better shades, mainly fine {CC}	£27
16876	3	1946 2c orange Die I u.m. Cat. £30 {UM} US	£18
16877	3	1946 2c orange Die I u.m. Cat. £30 {UM} US	£18
MALAYA - BANGKOK			
16878	20	1882-85 QV - 8c orange, ovpt 'B' type 1, wmk Crown CA, perf 14. Very fine used, h/r. Centred SW where both frames cut by perfs. Cat. £75 {U} US	£29
MALAYA - FEDERATED MALAY STATES			
16879	27a	Tiger 1c grey-brown & green wmk MCA very fine u.m. Cat. £55 {UM} ...	£40
16880	27a	Tiger 1c grey-brown & green wmk MCA very fine l.m. Cat. £55 {MH} ..	£35
16881	10	1900 10c dull purple & orange of Perak ovpt, fine colour m.m. h/r. Cat. £95 {MH}	£45
16882	11	1900 Ovpt on Elephants \$1 green and pale green fresh mint, disturbed gum Cat. £225 {MH} US5 (image available online only)	£37
16883	16	1900 3c black & brown. l.m. Cat. £28 {MH} US	£14
16884	1-6	1900 Ovpts on N.Sembilan Tiger set to 20c mint(6), some are heavily mounted Cat. £233 {MH} US4	£69
16885	22a	1900 50c grey & orange brown f.u. Cat. £75 {U} US	£35
16886	23	1900 CC Elephants \$1 green and pale green mint, stained on reverse, not fresh Cat. £190 {MH} US5	£16
16887	6	1900 20c green & olive of Negri ovpt original gum m.m. The green a little faded. Cat. £100 {MH}	£50
16888	7	1900 25c green & carmine of Negri ovpt, fine colour m.m. with gum slightly toned. Only 1200 printed, much scarcer than the cat would suggest. Cat. £275 {MH} PH Plate 38	£250
16889	8	1900 50c green & black of Negri ovpt fine colour unused. Cat. £130 {MH}	£50
16890	9-10	1900 5c dull purple & olive yellow & 10c dull purple & orange of Perak ovpt, fine colour m.m. with some h/r. Cat. £125 {MH}	£60
16891		1900-01 Tiger issue Wmk Crown CA sideways - SG15 - 1c Black & Green, SG15a - 1c Grey & Green, SG15b - Grey-Brown & Green, SG16b - 3c Grey & Brown, SG17 - 4c Black & Carmine and SG18 - 5c Green & Carmine/ Yellow, mint small h/r. Fresh bright colours. (6) Cat. £89 {MH} US3	£35
16892	15/21	1900-01 1c and 3c, each with both black and grey centres, plus 4c, 5c and 20c, h/r, fresh m.m. (7) Cat. £103 {MH} US2	£35
16893	15-21	1900-01 Group of Tigers wmk Crown CA sorted by listed shade, 1c black u.m. grey l.m.m. grey brown m.m. 3c black & grey both m.m. 4c all 3 black with h/r. 5c fine l.m.m. 8c all 3 fine l.m.m. 20c l.m.m. (13) Cat. £285 {MH}	£165

Lot No	Cat No	Description	Estimate
Malaya - Federated Malay States - continued			
16894	20	1900-01 Tiger 10c black & claret wmk Crown CA very fine l.m.m. excellent colours Cat. £150 {MH} PH Plate 38	£110
16895	20a	1900-01 Tiger 10c grey & claret wmk Crown CA very fine l.m.m. excellent colour. Cat. £95 {MH} PH Plate 38	£65
16896	20c	1900-01 10c grey and purple, centred to SW, h/r, m.m. Cat. £100 {MH} US2	£31
16897	20c	1900-01 Tiger 10c grey & purple wmk Crown CA very fine u.m. excellent colour Cat. £100 {UM} PH Plate 38	£80
16898	22a	1900-01 50c grey and orange-brown, centred to NW, streaky yellow gum, m.m. Cat. £120 {MH} US2	£32
16899	22b	1900-01 Tiger 50c grey brown & orange brown wmk Crown CA v. f. l.m.m. excellent colour Cat. £150 {MH} PH Plate 38	£120
16900	23	1900-01 \$1 green and pale green, well centred, very fresh, fine l.m.m. Cat. £190 {MH} US2 (image available online only)	£81
16901	28-29	1904 Tiger 1c green wmk MCA Die I very fine u.m. & Die II very fine l.m.m. Cat. £48 {MH}	£38
16902	29-47d	1904 Tigers wmk MCA group in mixed condition generally fine mint with 1c green Die II, 1c brown, 2c green, 3c brown, 3c carmine, 3c grey, 4c rose & black & jet black, 4c scarlet Die I & II, 5c x 2, 6c orange, 8c SG41b & bb, 10c SG43d, 10c 44a, 20c chalky, 35c & 50c 47d. (20). Cat. £350 {MH}	£180
16903	32 & 32a	1904 Tiger wmk MCA 3c grey & brown very fine l.m.m. 3c grey-brown & brown m.m. (2) Cat. £140 {MH}	£85
16904	36b	1904 4c grey brown & scarlet. l.m.m. Cat. £60 {MH} US	£32
16905	36b	1904 Tiger wmk MCA 4c grey brown & scarlet superb colour very fine l.m.m. Cat. £60 {MH}	£45
16906	36d & 36f	1904 Tiger wmk MCA 4c black & rose very fine u.m. & 4c jet black & rosem.m. (2). Cat. £72 {MH}	£38
16907	41bb-42b	1904 Tigers wmk MCA 8c grey brown & ultra wmk upright very fine u.m. 8c ultra very fine l.m.m. 8c deep blue u.m. Superb colours. (3). Cat. £46 {MH}	£35
16908	43b	1904 Tiger wmk MCA 10c black & claret good colours m.m. with some h/r. Cat. £48 {MH}	£30
16909	43c	1904 Tiger wmk MCA 10c grey brown & purple good colours very fine l.m.m. Cat. £90 {MH} PH Plate 38	£70
16910	43d	1904 Tiger wmk MCA 10c black & purple excellent colours very fine u.m. Cat. £60 {UM}	£40
16911	47d	1904 Tiger wmk MCA 50c grey brown & orange brown on chalky m.m. with some h/r. Cat. £85 {MH}	£45
16912	47d	1904 Tiger wmk MCA 50c grey brown & orange brown on chalky m.m. with some h/r. Cat. £85 {MH}	£45
16913	47db	1904 Tiger wmk MCA 50c black & orange brown fine l.m.m. Cat. £130 {MH}	£60
16914	48	1904 Elephant \$1 grey green & green wmk MCA superb colour, faint vertical crease only visible from back m.m. Cat. £130 {MH} PH Plate 38	£85
16915	49	1904 Elephant \$2 green & carmine wmk MCA superb colour fine m.m. Cat. £150 {MH} PH Plate 38	£110
16916	27-50	1904-22 set to \$5, incl. extra 1c green, plus shades of 4c bi-coloured, 5c bi-coloured (3), 8c blue and 10c blue, the \$1 is the better shade but light toning, fine m.m. (29) Cat. £940 {MH} US2 PH Plate 38	£360
16917	48	1904-22 \$1 grey-green and green, slight smudging, small patch at top margin without gum, fresh m.m. Cat. £120 {MH} US2	£32
16918	48	1904-22 \$1 grey-green and green, adherence, part o.g. Cat. £120 {MH} US5 (B)	£14
16919	48	1904-22 Federated States \$1 elephants m.m. Slight toning and discolouration. Cat. £130 {MH} US	£40
16920	48	1904-22 Federated States \$1 elephants fresh m.m. Cat. £130 {MH} US (image available online only)	£58
16921	48	1904-22 MCA Elephants \$1 grey green and green fresh mint Cat. £120 {MH} US4 (image available online only)	£43
16922	48	1904-22 MCA Elephants \$1 grey green and green mint, heavily mounted, off centre Cat. £120 {MH} US7 (B)	£15
16923	49	1904-22 \$2 green and carmine, three examples with STAMP OFFICE cds, very good 'used'. {R} US5 (B)	£13
16924	49	1904-22 MCA Elephants \$2 green and carmine fresh mint Cat. £140 {MH} US4 (image available online only)	£50
16925	50	1904-22 MCA Elephants \$5 green and blue mint, gum a little disturbed otherwise fine Cat. £325 {MH} US7 (image available online only) ...	£67
16926	32a	1905 3c grey brown & brown m.m. Cat. £65 {MH} US	£27
16927	47c	1906 50c grey brown & orange brown. m.m. Cat. £75 {MH} US	£35
16928	48	1907 \$1 grey green & green f.u. Cat. £60 {U} US	£29
16929	48	1907 \$1 grey green & green f.u. Cat. £60 {U} US	£29
16930	49	1907 \$2 green & carmine. f.u. Cat. £160 {U} US	£75
16931	34b	1917 3c scarlet. l.m.m. Cat. £38 {MH} US	£20
16932	34b	1917 3c scarlet. l.m.m. Cat. £38 {MH} US	£20
16933	52-79	1922-34 Tigers wmk Script range mint with 1c both, 2c brown, 3c all 3, 4c both with toned gum, 5c both, brown unused. 6c scarlet, 10c black & blue SG66 & purple SG67. 12c, 25c 30c, 35c, 50c black & green & \$1 SG77. SG52-54, 56-62, 64, 66-68, 70-72, 75 & 77.(19) Cat. £70 {MH}	£35
16934	69a	1922-34 Tiger wmk Script 20c dull purple & black ord paper very fine l.m.m. Cat. £75 {MH}	£50
16935	78	1922-34 \$2 green and carmine, wmk Mult Script CA. Fine used, suggestion of 'Registered' cancellation. Cat. £110 {U} US	£40
16936	78	1922-34 Script Elephants \$2 green and carmine very fine used, KUALA LUMPUR 1938 c.d.s. Cat. £110 {U} US7 (image available online only)	£22
16937	79	1922-34 Tiger wmk Script \$2 green & red on yellow, m.m. with h/r. Cat. £75 {MH}	£35
16938	81	1922-34 \$5 green and blue, wmk Mult Script CA. Vertically stamped '1935' which is assumed to be a revenue cancellation, small h/r. Cat. £325 {R}	£20
16939	D1-6	1924-26 p. Due set to 12c, yellowed gum, m.m. (6) Cat. £30 {PD} US3 ...	£7

Lot No	Cat No	Description	Estimate
Malaya - Federated Malay States - continued			
16940	D2/D6w	1924-26 Postage Dues 2c, 4c, 10c & 12c, very fine used(4) Cat. E51 {PD} US	£19
16941	76a	1926 \$1 grey green & emerald. f.u. Cat. E55 {U} US	£29
16942	78	1926 \$2 green & carmine. good to fine used. Cat. E110 {U} US	£29
16943	78	1926 \$2 green & carmine. good to fine used. Cat. E110 {U} US	£29
16944	79	1934 \$2 green & red/yellow. f.u. Cat. E55 {U} US	£29
16945	79	1934 \$2 green & red/yellow. f.u. Cat. E55 {U} US	£29
16946	79	1934 \$2 green & red/yellow. f.u. Cat. E55 {U} US	£29

MALAYA - GENERAL

16947		Balance collection on stock pages virtually all mint or unused in mixed condition, QV-GV period only with FMS Tigers & some States. Straits Settlements incs: SG13 mint faults. 10c on 6c SG44, 53, 63 used, 65 fine, 83 & 83a. 2c on 5c blue SG85mint faults. 86 & 87 fine. 1892 set of 5 88-92. 93 & 94. 1892 values to 25c. SG106-109. EwdVII to to 50c & \$1. GV incs 2x \$2 SG211 f.m.m. & \$5 SG212 fiscal used. FMS SG1-3 & 9. Tigers to 50c with SG22. Kedah 37w. Negri SG24a. Perak SG10 unused. Selangor SG31 unused. (84). {CC}	£150
16948		1867-1990s Mint and used accumulation on stock sheets(many 100s) including Straits Settlements, F.M.S., Malaysia, Johore, Perak, Sarawak, Singapore, an interesting lot with some better items {CC} US4	£187
16949		1887-1955 B.M.A. Malaya, Federated States, Malayan Postal Union, Selangor, Singapore, Straits Settlements and Trengganu mixed mint/used hinged collection on 2 Stock book pages, 2 album pages and 4 Prinz stock sheets. Mixed condition mostly very good. (B.M.A. 33, Federated States 38, Malayan Postal Union 25, Selangor 198, Singapore 198, Strait Settlements 79 and Trengganu 104) Large amount of duplication. (675). {CC} US3	£119
16950		1892-1984 Mint collection in a stock book(408) including modern sets from various States, Straits Settlements ranges of GV and GVI issues, mainly fine {CC} US4	£124
16951		1948 GVI Silver wedding pairs for Johore, Kedah, Kelantan, Malacca, Negri, Pahang, Penang, Perak, Perlis, Selangor & Trengganu (Trengganu \$5 with toning). m.m. (22) Cat. E325 {MH} US3	£103
16952		1961-86 Negri Sembilan, North Borneo, Sabah and Sarawak mixed mint/used hinged collection on 3 album pages, 3 Stock book pages and 1 Prinz stock sheets. Mixed condition mostly very good. A couple of complete sets but mostly part sets and singles. (Negri Sembilan 122, North Borneo 23, Sabah 103 and Sarawak 89) Large amount of duplication. Cat approx £260 (337). {CC} US3	£96
16953		1961-86 Pahang, Penang and Perak mixed mint/used hinged collection on 2 Stock book pages and 6 Prinz stock sheets. Mixed condition mostly very good. A couple of complete sets but mostly part sets and singles. (Pahang 149, Penang 256 and Perak 163) Large amount of duplication. Cat approx £360 (500+). {CC} US3	£137
16954		1961-86 Johore, Kedah and Kelantan mixed mint/used hinged collection on 6 album pages, 3 Prinz stock sheets, a stock card and small packet. Mixed condition mostly very good. A couple of complete sets but mostly part sets and singles. Large amount of duplication. Cat approx £300+ (Approx. 300+ stamps). {CC} US3	£116
16955		1961-86 Perlis, Selangor and Trengganu mixed mint/used hinged collection on 3 Stock book pages and 2 Prinz stock sheets. Mixed condition mostly very good. A couple of complete sets but mostly part sets and singles. (Perlis 116, Selangor 184 and Trengganu 110) Large amount of duplication. Cat approx £330 (410). {CC} US3	£116
16956		1963-2000 Malaysian Federation mint/used hinged collection on 45 loose album pages plus on/off paper lot in a packet. Mixed condition. Includes a few mini sheets and a couple of complete used Bird sets, but mostly part sets and singles. Useful for postmark interest etc. Contains moderate amount of duplication. Approx. 700+ {CC} US3	£130

MALAYA - JAPANESE OCCUPATION

16957	J229	1942 2c orange in a bottom marginal block of 6. u.m. Cat. E78 {UM} US	£46
16958	J229	1942 2c orange in a top marginal block of 6. u.m. Cat. E78 {UM} US	£46
16959	J229	1942 2c orange in a block of 4. u.m. Cat. E52 {UM} US	£31
16960	J229	1942 2c orange in a top marginal block of 6. u.m. Cat. E78 {UM} US	£46
16961	J229	1942 2c orange in a block of 4. u.m. Cat. E52 {UM} US	£31
16962	J33var	1942 2c on 40c orange & blue green WITHOUT Type T5 overprint. l.m.m. Cat. E16 {MH} US	£27
16963	J36var	1942 12c on 6c lake without Type 5 overprint. See footnote in Gibbons. l.m.m. Cat. E16 {MH} US	£36

MALAYA - JOHORE

For more lots, please see the GALLERY section at the front of the catalogue

16964	10ca	1884 2c pale rose ovpt SG Type 10 with thion narrow 'J' original heavy hinge hiding a thin. Cat. E300 {MH} PH Plate 38	£100
16965	11	1884 2 cent pale rose ovpt SG Type11 wide 'H' m.m. with light overall toned gum Cat. E130 {MH} PH Plate 38	£80
16966	11a	1884 2 cent pale rose ovpt SG Type11 wide 'H' with very clear ovpt double, light overall toned original gum l.m.m. Very fine & rare. Cat. E1500 {MH} PH Plate 38	£1200
16967	12	1884 2c pale rose ovpt SG Type 12 re-gummed. Cat. E85 {MH}	£40
16968	13	1884 2c pale rose ovpt SG Type 13 m.m. with small thin under h/r & light crease. Cat. E75 {MH}	£35
16969	14	1884 2c pale rose ovpt SG Type 14 original gum fine m.m. Cat. E250 {MH} PH Plate 38	£180
16970	6	1884 2c pale rose ovpt Johore SG Type 6 original m.m. with heavy h/r Cat. E225 {MH} PH Plate 57	£100
16971	8	1884 2c pale rose ovpt Johore SG Type 8 original gum fine m.m. Cat. E140 {MH} PH Plate 38	£85

Lot No	Cat No	Description	Estimate
Malaya - Johore - continued			
16972	9 10 10c 15	1884 4 different 2c pale rose/bright rose identified ovpts with SG 9 unused. SG 10 m.m. small h/r. SG10c bright rose l.m.m. horiz crease. SG15 m.m. heavy h/r. (4). Cat. E120 {MH}	£40
16973	6	1884-86 2c pale rose, Type 6 overprint, centred to top, expertised on reverse, h/r, fresh m.m. Cat. E225 {MH} US2 (image available online only)	£76
16974	10a var	1884-91 QV - 2c pale-rose, ovpt JOHOR, with variety 'Thin, narrow 'J'. Mint, no gum. Cat. E300 {MH} PH Plate 38	£100
16975	10ca	1884-91 2c bright rose, Type 10 overprint, with thin, narrow 'J' variety, fine and fresh, u.m. Cat. E275 {UM} US2 PH Plate 38	£148
16976	13	1884-91 QV - 2c pale-rose, ovpt type 13. Lightly MM, h/r. Well centred, one short perf at right. Cat. E75 {MH} US	£34
16977	17-20	1891 Surch 2c on 24c green set of 4, SG17 fine looking m.m. with overall toned gum. SG18 unused no gum horiz crease. SG18 fresh appearance m.m. with horiz crease. SG20 fresh appearance m.m. h/r & dealers mark. When seen together much easier to identify, SG17 with italic two, SG18 italic two cents bold. SG19 upright two & bold. SG20 Upright two cents smaller. Cat. E390 {MH} PH Plate 38	£200
16978	21-27	1891 Set 2c 3c 4c & 5c m.m. with h/r & 3c with crease. 1c & 6c fine m.m. The \$1 (key value) very fine l.m.m. Cat. E120 {MH} PH Plate 38	£80
16979	21-7	1891-4 Sultan set to \$1(7) mint, some are heavily mounted, the \$1 is a little pale Cat. E110 {MH} US4	£25
16980	21-7	1891-94 set to \$1, h/r, fine m.m. (7) Cat. E110 {MH} US2	£40
16981	28-31 54-5	1894-1912 Group of surch issues, 1894 3 cents on 4c, 5c, 6c & \$1 SG28-31 m.m. 1903 3c on 4c yellow & 10c on 4c SG54-55 fine m.m. (SG55 appears u.m.). 1912 3c on 8c dull purple & blue SG88 fine l.m.m. (7). Cat. E58 {MH}	£30
16982	32-38	1896 Coronation 'Kem' ovpt set m.m. with some h/r. The \$1 with tiny black mark on face. (7). Cat. E70 {MH}	£30
16983	32a-37a	1896 Coronation ovpt 'Ketahkotaan' 1c-6c, fine m.m. 5c & 6c l.m.m. (6). Cat. E50 {MH}	£28
16984	39 42 44-49	1896 1c, 4c green & carmine, 5c-\$1, m.m. with h/r (25c heavy) 50c very fine. (8). Cat. E75 {MH}	£35
16985	54-5b	1903 surcharge pair, with value cancelled and uncanceled, plus 10s on 4c with Tall '1' in '10', fine l.m.m. (5) Cat. E115 {MH} US2 (image available online only)	£51
16986	56-57	1903 Surch pair 50c on \$3 dull purple & blue fine m.m. & \$1 on \$2 dull purple & carmine, one tiny tone spot on back & faint vertical crease m.m. (2). Cat. E110 {MH}	£45
16987	58-60	1904 Surch set, 10c on 4c yellow & red, 10c on 4c green & carmine, 50c on \$5 dull purple & yellow, very fine l.m.m. (3) Cat. E120 {MH} PH Plate 38	£80
16988	61-72	1904 Wmk single rosette mint range with 1c chalky, 2c both, 4c, 5c, 10c, 25c, \$1, \$2 & \$3. \$1 v. f. l.m.m. \$3 overall toned.(10). Cat. E185 {MH} ..	£80
16989	67	1904 10c dull purple & black. l.m.m. Cat. E55 {MH} US	£27
16990	67	1904 10c dull purple & black. l.m.m. Cat. E55 {MH} US	£27
16991	67	1904 10c dull purple & black wmk single rosette ord paper good colour m.m. Cat. E55 {MH}	£30
16992	75	1904 \$10 green & black wmk single rosette very fine u.m. Cat. E150 {UM} PH Plate 38	£120
16993	77	1904 \$100 green & scarlet. Fiscally used. Postal Fiscal. Cat. E50 {PF} US	£27
16994		1904-10 KEVII 3\$ green and blue with f.u. circular cancel but fiscally used. Attractive spacefiller. Cat. E100 {U} US	£22
16995	61-75	1904-10 set to \$10., m.m. (15) Cat. E450 {MH} US2 PH Plate 38	£220
16996	78-85	1910-19 Wmk multi rosette group with 1c, 2c (toned gum faults), 3c both, 4c couple of tone spots on perfs, 8c, 10c SG84a & 25c. Mint. (8). Cat. E110 {MH}	£45
16997	78-87	1910-19 set to \$1 (light hinge), fine m.m. (10) Cat. E275 {MH} US2 PH Plate 38	£139
16998	85	1912 25c dull purple & green. f.u. Cat. E60 {U} US	£32
16999	87	1917 Wmk multi rosette \$1 green & mauve fine m.m. Cat. E130 {MH} PH Plate 38	£75
17000	96-7 & 99	1918 Wmk MCA 50c, \$1 & \$3 each m.m. with some h/r. (3). Cat. E120 {MH}	£50
17001	89-99	1918-20 Wmk MCA part set mint with 2c both, (SG90 toned with h/r), 5c, 10c, 21c with h/r, 50c, \$1, \$2 with h/r & \$3 with h/r. (9). Cat. E145 {MH}	£70
17002	86	1919 Wmk multi rosette 50c dull purple & red l.m.m. Cat. E85 {MH}	£50
17003	124	1922 \$5 green & orange. f.u. Cat. E60 {U} US	£27
17004		1922-41 Small collection of f.u. issues hinged on 1 Simplex album page. SG103 - 1c, SG105 - 2c Green, SG107 - 3c Purple & Sepia, SG108 - 4c Purple & Carmine, SG109 - 5c, SG110 - 6c, SG112 - 10c Dull Purple & Yellow, SG113 - 12c Dull Purple & Blue, SG114 - 12c Ultramarine, SG115-121 - 21c to \$2, SG129 - 50th Anniv of Treaty Relations with GB and SG130 - Sultan Sir Ibrahim 8c Black & Pale Blue. (18) Cat. E63 {CC} US2	£28
17005	103/119	1922-41 Most values mint from 1c to 50c(ex both 10c & 40c), very fine (14) Cat. E90 {MH} US3	£23
17006	103/29	1922-41 set to \$5 (ex. \$4), plus 1935 Anniversary 8c, odd blemish, generally v.g.u. Cat. E250 {U} US3 (image available online only)	£54
17007	103-121	1922-41 Wmk Script short set to\$2 (excl 10c SG111, 21c SG115, 50c SG119) m.m. with h/r. The 12c ultra (key stamp) fine & fresh looking. (16). Cat. E100 {MH}	£50
17008	103-21	1922-41 Script set to \$2(18) fresh mint, the 3c purple and sepia, 10c purple and yellow have small faults Cat. E135 {MH} US4	£43
17009	122	1922-41 \$3 green & blue wmk Script very fine l.m.m. Cat. E95 {MH} PH Plate 38	£65
17010	123	1922-41 \$4 green & brown wmk Script nice colour m.m. with small paper adhesion. Cat. E120 {MH} PH Plate 38	£60
17011	123	1922-41 \$4 green & brown wmk Script nice colour m.m. with h/r. Cat. E120 {MH} PH Plate 38	£60

Lot No	Cat No	Description	Estimate
Malaya - Johore - continued			
17012	124	1922-41 \$5 green & orange wmk Script fine l.m.m. barely a trace with slightly streaky gum. Cat. £85 {MH}	£50
17013	114/130	1936-40 Sultan Sir Ibrahim 12 ultramarine, 30c dull purple & orange, 40c dull purple & brown and 1940 8black & pale blue. All mint, good fresh colours, some gum toning or off-white gum. (4) Cat. £108 {MH} US3	£21
17014	D1-5	1938 Postage Due set of 5 very fine mint Cat. £200 {PD} US3 (image available online only)	£68
17015	D1-D5	1938 Postage Due set of 5 vals 1c to 12c, mint small h/r. (SGD2 - 4c small diag gum crease NE corner and SGD3 - 8c has 2 p/p on right). (5) Cat. £200 {PD} US5	£48
17016	28a	194 3c on 4c, NO STOP variety, centred to top, fresh unused no gum. Cat. £120 {MH} US2	£19
17017	131-132	1948 KGV RSW set of 2 vals 10c Violet and \$5 Green, superb u.m. (2) Cat. £28 {UM}	£18
17018	133-47	1949 Definitives set to \$5 f.u. except 30c SG 142a issued later in 1955. Cat. £63 {U} US	£25
17019	146	1949 \$2 green & scarlet u.m. Cat. £32 {UM} US	£19
17020	146	1949 \$2 green & scarlet u.m. Cat. £32 {UM} US	£19
17021	146	1949 \$2 green & scarlet u.m. Cat. £32 {UM} US	£19
17022	147	1949 \$5 green & brown u.m. Cat. £50 {UM} US	£29
17023	148/51	1949 UPU in PLATE blocks of 4. f.u. Cat. £44 {U} US	£24
17024	148/51	1949 UPU in PLATE blocks of 4. f.u. Cat. £44 {U} US	£24
17025		1949-55 Definitive set of 21 to \$5 with extra shades of 2c orange & 6c grey, plus RSW pair & UPU set of 4. All very fine mint(29) Cat. £192 {MH} US3 (image available online only)	£61
17026	133/147	1949-55 Eighteen of the 21 values mint(8) or unmounted (10) missing only 3c, 5c & 30c. Very clean group(18) Cat. £150 {MH} US3	£34
17027	133-147	1949-55 Sultan Sir Ibrahim set of 21 vals 1c to \$5 f.u. hinged on 1 Simplex album page. (21) Cat. £60 {U} US2	£28
17028	133-147	1949-55 Sultan Sir Ibrahim issue vals 1c to \$5 (Missing SG142a - 30c), f.u. with small h/r. Average centring. (20) Cat. £60 {U} US3	£23
17029	133-147	1949-55 Sultan Sir Ibrahim - full set of 21v, 1c to \$5, light to very lightly MM, h/r. Cat. £160 {MH} US3	£61
17030	133/47	1949-58 Definitives f.u. Cat. £65 {U} US	£32
17031	133/47	1949-58 Definitives f.u. Cat. £65 {U} US	£32
MALAYA - KEDAH			
<i>For more lots, please see the GALLERY section at the front of the catalogue</i>			
17032	1/13	1912 set to 10c, plus \$3 (some perf toning), h/r, m.m. (7) Cat. £155 {MH} US3	£29
17033	3	1912 4c rose & grey in a marginal block of 4. Slight backing paper adhesions. u.m. Cat. £44 {UM} US	£18
17034	2-23	1912-21 Wmk MCA 1912 issues with 3c-20c, 20c m.m. rest l.m.m. 1919 new colours 3c deep purple with large shift of sheaf of rice down, 4c rose & 25c m.m. (9). Cat. £45 {MH}	£24
17035		1912-96 Mint and used collection(219) including 1919 surcharges mint, 1937 Sultan set mint, the \$2 is perf Specimen, 1948 RSW set mint and used, later oddments, mainly fine {CC} US	£160
17036	24	1919 Surch 50c on \$2 green & brown overall tropicalised gum. Cat. £70 {MH}	£30
17037	39	1921 \$3 black & blue on blue wmk Script wmk to right centred slightly NE m.m. with lightly toned gum. Cat. £90 {MH}	£45
17038	26-37w	1921-32 set to \$1 (off-centre), ex. 25c, incl. both Types of 40c and 50c, fine used. (13) Cat. £150 {U} US3	£37
17039	26-37w	1921-32 Wmk script mint issues with 1c, 2c, 4c, 10c, 20c, 21c, 25c Type I, 30c Type I, 40c & \$1 SG37w. Fine m.m. (30c toned gum).(9). Cat. £43 {MH}	£20
17040	35-7w	1921-32 40c and 50c, both Type 1, plus \$1, fine used. Cat. £91 {U} US3	£26
17041	41-8	1922 Exhibition set, 2c with 'small second A', and 10c, 21c and 50c with 'raised stop' variety, h/r, fine m.m. (8) Cat. £270 {MH} US2 PH Plate 39	£136
17042	41-8	1922 MBE set(8) fresh m.m., the 1c,4c have light creases Cat. £160 {MH} US4	£56
17043	44	1922 50c brown & blue. m.m. Cat. £55 {MH} US	£22
17044	49-51	1922 Exhibition (15-15½mm long) 21c, 25c and 50c, fine m.m. (3) Cat. £140 {MH} US3 (image available online only)	£41
17045	52-59	1922-40 New colours wmk Script set, mint, 1c-6c & 35c l.m.m. (8). Cat. £80 {MH}	£40
17046	35bw	1924 40c black & purple Type II Wmk Crown to left of CA. f.u. Cat. £55 {U} US	£29
17047	35bw	1924 40c black & purple Type II Wmk Crown to left of CA. f.u. Cat. £55 {U} US	£29
17048	40w	1924 \$3 black & blue on blue wmk Script Crown to right m.m. bottom right corner tear reinforced with small part of hinge, some light toning to gum. Cat. £170 {MH}	£50
17049	59	1926 35c purple. f.u. Cat. £50 {U} US	£27
17050	52-9	1929-40 new colours set to 35c, fine used. (8) Cat. £50 {U} US3	£15
17051	35c	1932 40c black & purple wmk Script Type II wmk to left, m.m. heavily tropicalised. Cat. £130 {MH}	£40
17052	60-66	1937 Sultan Abdul Hamid Halimshah vals 10c to \$1 f.u. with small h/r. (7) Cat. £55 {U} US2	£25
17053	60-67	1937 Sultan Abdul Hamid Halimshah vals 10c to \$2, f.u. with small h/r. (SG62 - 25c 1 p/p on left and SG67 - \$2 2 p/p at bottom and 1 on right. (8) Cat. £130 {U} US3	£41
17054	60-68	1937 Sultan Abdul Hamid Halimshah vals 10c to \$5, mint small h/r. Lovely fresh bright colours. (8) Cat. £201 {MH} US5	£59
17055	60-68	1937 Sultan Abdul Hamid Halimshah - full set of 7v to \$5, lower 5 values toned. Mint, LMM to large part o.g. Cat. £300 {MH} US6	£50
17056	60-68	1937 Sultan set to \$5(9) fresh m.m., the 25c has a small gum tone Cat. £300 {MH} US5	£63

Lot No	Cat No	Description	Estimate
Malaya - Kedah - continued			
17057	60-68	1937 Set of nine to \$5 mint, \$2 has slight tropical gum, otherwise a very fresh & fine set. Cat. £300 {MH} US3 (image available online only)	£89
17058	60-8	1937 Sultan set to \$5 (never hinged), fine m.m. (9) Cat. £300 {MH} US2 PH Plate 39	£169
17059	60-8	1937 Sultan set(9) fresh m.m. Cat. £300 {MH}	£162
17060	61	1937 12c black & violet l.m.m. Cat. £70 {MH} US	£25
17061	61	1937 12c black & violet l.m.m. Cat. £70 {MH} US	£25
17062	61	1937 12c black & violet l.m.m. Cat. £70 {MH} US	£25
17063	56a	1940 6c carmine red. f.u. Cat. £60 {U} US	£26
17064	70-1	1948 RSW set fresh m.m. Cat. £28 {MH}	£13
17065	70-71	1948 KGV RSW set of 2 vals 10c Violet and \$5 Carmine, superb u.m. (2) Cat. £28 {UM}	£18
17066	76/89	1950-55 Dfinitive set to \$2(ex 30c), very fine mint (19) Cat. £108 {MH} US3	£28
17067	76/90	1950-55 Definitives f.u. Cat. £200 {U} US	£102
17068	76/90	1950-55 Definitives f.u. Cat. £200 {U} US	£102
17069	76-90	1950-55 Sheaf of Rice & Sultan Badlishah - full set of 21v, 1c to \$5, light to very lightly MM, h/r. Some paper undulation around hinged area on a couple of stamps Cat. £160 {MH} US3	£54
17070	101,102	1957 Pictorial \$2,\$5 fresh m.m. Cat. £105 {MH} US4	£25
17071	101-2	1957 Pictorial \$2,\$5 fine used Cat. £120 {U}	£65
17072	92/102	1957 Definitives l.m.m. Cat. £120 {MH} US	£40
17073	92/102	1957 Definitives l.m.m. Cat. £120 {MH} US	£40
MALAYA - KELANTAN			
<i>For more lots, please see the GALLERY section at the front of the catalogue</i>			
17074	1-11	1911 Definitive wmk MCA part set to \$5 (Excl. \$1 SG9a & \$2 SG10). fine & fresh looking m.m. (10). Cat. £145 {MH} PH Plate 38	£75
17075	6	1911 10c black & mauve. l.m.m. Cat. £30 {MH} US	£14
17076	6	1911 10c black & mauve. l.m.m. Cat. £30 {MH} US	£14
17077	9	1911 \$1 green & emerald f.u. Cat. £50 {U} US	£14
17078		1911-97 Mint and used collection(184) including 1937 Sultan set to \$1 ex 10c mint, 1948 RSW set mint and used, 1951-5 Sultan set to \$1 mint, mainly fine {CC} US	£134
17079	14-23	1921 Definitive set wmk Script, 2c, 4c 10c & 50c u.m. rest l.m.m. \$1 with h/r. (13). Cat. £70 {MH}	£35
17080	30-38	1922 MBE ovpt set, m.m. the 10c with corner perf missing, the \$2 & \$5 both very fine m.m. (9). Cat. £425 {MH} PH Plate 38	£300
17081	31	1922 5c green & red/pale olive. f.u. Cat. £50 {U} US	£27
17082	23	1924 \$1 green & brown f.u. Cat. £110 {U} US	£48
17083	22	1925 50c black & orange. f.u. Cat. £55 {U} US	£24
17084	22	1925 50c black & orange. f.u. Cat. £55 {U} US	£24
17085	39 & 39a	1928-35 \$1 blue perf12 fine m.m. & perf 14 fine m.m. (2). Cat. £100 {MH}	£50
17086	46	1937 10c purple l.m.m. Cat. £45 {MH} US	£15
17087	49	1937 30c violet & scarlet l.m.m. Cat. £65 {MH} US	£23
17088	49	1937 30c violet & scarlet l.m.m. Cat. £65 {MH} US	£23
17089	49	1937 30c violet & scarlet l.m.m. Cat. £65 {MH} US	£23
17090		1937-40 Sultan Ismail issues - SG40 - 1c Grey-Olive & Yellow, SG41 - 2c Green, SG43 - 5c Red-Brown, SG44 - 6c Lake and SG50 - 40c Orange & Blue-Green, mint small h/r. Average centring. Lovely fresh bright colours. (5) Cat. £54 {MH} US5 (B)	£15
17091	40/52	1937-40 Definitives to \$1 f.u. Cat. £130 {U} US	£62
17092	40/52	1937-40 Definitives to \$1 f.u. Cat. £130 {U} US	£62
17093	40/52	1937-40 Definitives to \$1 f.u. Cat. £130 {U} US	£62
17094	40-45	1937-40 KGV - set of 6v to 8c (from longer set), mint, large part og. 1c has paper undulation around hinged area. Cat. £57 {MH} US4	£15
17095	40-52	1937-40 Sultan Ismail vals 1c to \$1, f.u. with small h/r. (SG46 - 10c and SG51 - 50c have light overall toning Cat. £132 {U} US3	£51
17096	40-52	1937-40 Sultan Ismail issue vals 1c to \$1 f.u. hinged on 1 Simplex album page. (13) Cat. £132 {U} US2	£61
17097	40-52	1937-40 Sultan Ismail set to \$1 very fine mint (13) Cat. £346 {MH} US6 (image available online only)	£64
17098	40-52	1937-40 Sultan set to \$1 mint(13), some gum faults Cat. £348 {MH} US4	£43
17099	40-52	1937-40 Sultan Ismail set to \$1 very fine mint(13) Cat. £345 {MH} US3 PH Plate 39	£109
17100	40-52	1937-40 Sultan Ismail set to \$1 fresh mint, several values(incl.50c & \$1) have a small paper adherence at one top corner (paper hinge?), otherwise the colours are fresh & very fine (13) Cat. £340 {MH} US8 (image available online only)	£38
17101	40-52	1937-40 Sultan set to \$1(13) fresh mint, the 6c and 10c have small faults Cat. £349 {MH} US3	£54
17102	52	1937-40 Sultan Ismail issue \$1 Violet & Blue-Green, mint small h/r. Lovely fresh bright colours. Cat. £65 {MH} US5	£19
17103	1-2	1948 KGV Silver Wedding pair m.m. Cat. £35.5 {MH}	£18
17104	55-56	1948 KGV RSW set of 2 vals 10c Violet and \$5 Carmine, superb u.m. (2) Cat. £30 {UM}	£20
17105	55-56	1948 KGV - RSW set of 2v, lightly MM. Cat. £30 {MH}	£15
17106	55-6	1948 RSW set fresh m.m. Cat. £30 {MH}	£15
17107	55-81	1948-55 Mint collection with RSW pair, UPU set & 1951-55 set, all very fine mint(27) Cat. £235 {MH} US3 (image available online only)	£68
17108	57/60	1949 UPU in blocks of 4 f.u. Cat. £60 {U} US	£32
17109	57/60	1949 UPU in blocks of 4 f.u. Cat. £60 {U} US	£32
17110	61-79	1951-2 Definitives set to \$1 fresh m.m. Cat. £92 {MH} US4	£28
17111	61-81	1951-5 Sultan set to \$5 complete(21) good to fine used Cat. £225 {U}	£130
17112	61-81	1951-55 Sultan Ibrahim - set of 20v, 1c to \$5 (missing 30c from full set), light to very lightly MM, h/r. Some paper undulation around hinged area on a couple of stamps Cat. £200 {MH} US3	£68
17113	61-81	1951-55 Definitive set ex 30c very fine mint (20) Cat. £188 {MH} US6 (image available online only)	£32
17114	96-102	1961-3 Definitives set m.m. (7) Cat. £50 {MH} US	£22

Lot No	Cat No	Description	Estimate
MALAYA - MALACCA			
<i>For more lots, please see the GALLERY section at the front of the catalogue</i>			
17115	1-2	1948 KGV RSW set of 2 vals 10c Violet and \$5 Brown, superb u.m. (2) Cat. £35 {UM}	£24
17116	1-2	1948 KGV I - RSW set of 2v, lightly MM. Cat. £35 {MH}	£18
17117	1-21	1948-49 KGV I issues complete incl. RSW pair & defins to \$5, all very fine mint(26) Cat. £190 {MH} US3 (image available online only)	£61
17118	1,etc	1948-52 Issues complete ex defin 5c(25) fine mint Cat. £185 {CC} US5	£26
17119		1948-86 Mint and used collection(106) including 1948 RSW set mint and used, 1949-52 Sultan set to \$2 mint, mainly fine {CC} US	£67
17120	15	1949 \$1 blue & purple. f.u. Cat. £35 {U} US	£19
17121	18/21	1949 UPU in blocks of 4 f.u. Cat. £76 {U} US	£41
17122	18/21	1949 UPU in blocks of 4 f.u. Cat. £76 {U} US	£41
17123	3/17	1949 Definitives f.u. Cat. £180 {U} US	£85
17124	3/17	1949 Definitives f.u. Cat. £180 {U} US	£85
17125	3-16	1949 GVI definitive short set to \$2 very fine l.m.m most being u.m. (19) Cat. £100 {MH} US5	£27
17126	15-17	1949-52 \$1, \$2 and \$5, fresh, h/r, fine m.m. Cat. £119 {MH} US7	£17
17127	3-17	1949-52 KGV I Definitive set of 20 vals 1c to \$5, f.u. with small h/r. (SG6a - 5c colour washed). (20) Cat. £160 {U} US3	£65
17128	3-17	1949-52 KGV I Definitive set of 20 vals 1c to \$5, f.u. hinged on 1 Simplex album page. Cat. £160 {U} US2	£75
17129	3-17	1949-52 Set to \$5 complete(20) good to fine used Cat. £180 {U}	£108
17130	3-17	1949-52 Set to \$5(20) fine used, the 15c has a rounded corner Cat. £160 {U} US3	£61
17131	23-38	1954-57 QEII Definitives vals 1c to \$5 (Missing SG27 - 6c Grey and SG29 - 10c Brownish-Purple), mint small h/r. Very fresh bright colours. (15) Cat. £63 {MH} US3	£23
17132	37	1954-57 QEII Definitive - \$5 Emerald & Brown, mint small h/r. Very fresh bright colours. (o/c SE) Cat. £28 {MH} US3	£10
17133	37	1954-57 QEII Definitive - \$5 Emerald & Brown, mint small h/r. Very fresh bright colours. Cat. £28 {MH} US3	£10
17134	37	1954-57 QEII Definitive - \$2 Emerald & Scarlet, mint small h/r. Very fresh bright colours. (o/c S) Cat. £28 {MH} US3	£10
17135	37	1954-57 QEII Definitive - \$5 Emerald & Brown, mint small h/r. Very fresh bright colours. (o/c E) Cat. £28 {MH} US3	£10
17136	23-38	1954-7 Set to \$5 complete(16) good to fine used Cat. £120 {U}	£65
17137	36,38	1954-7 QE2 \$1 and \$5 fine u.m. Cat. £42.5 {UM} US	£22
17138	49	1957 \$5 brown and bronze green v.f.u. Cat. £50 {U}	£27
17139	50-60	1960-62 Pictorial issue inset with picture of Melaka Tree and Mouse Deer, vals 1c to \$5 (Missing SG57 - 50c), superb u.m. (10) Cat. £36 {MH} US3	£15
17140		1961-86 Mixed mint/used hinged collection on 2 Prinz stock sheets. Mixed condition mostly very good. A couple of complete sets but mostly part sets and singles. Large amount of duplication. Cat approx £200+(212). {CC} US3	£75
MALAYA - NATIONAL ISSUES			
17141	D1/D21ab	1936-63 A small postage due range includes 1936-38 set fine mint & later m & used values to 1963 20c(chalky) mint. Clean lot (12) Cat. £210 {PD} US7 (image available online only)	£33
MALAYA - NEGRI SEMBILAN			
17142	4	1891 5c blue fine m.m. Cat. £40 {MH}	£28
17143		1891-1986 Mint and used collection(170) including a few Sungei Ujong, 1895 Tiger 15c green and violet used, 1948 RSW set mint and used, later oddments, mixed condition {CC} US	£67
17144	2-4	1891-94 Set of 3v wmk Crown Ca, perf 14. 1c, 2c & 5cm lightly MM, h/r. Cat. £45 {MH} US	£20
17145	4	1894 5c blue f.u. Cat. £48 {U} US	£26
17146	4	1894 5c blue f.u. Cat. £48 {U} US	£26
17147	4	1894 5c blue. m.m. Cat. £40 {MH} US	£18
17148	4	1894 5c blue. m.m. Cat. £40 {MH} US	£18
17149	11-14	1895 Full face Tiger 15c cds f.u., 20c cds f.u., 25c cds f.u., 50c cds used slightly soiled. 20c a little faded rest good colour. (4). Cat. £310 {U} US2 PH Plate 38	£102
17150	13	1895 25c green & carmine excellent colours very fine l.m.m. Cat. £85 {MH} PH Plate 38	£60
17151	14	1895 50c green & black excellent colours very fine m.m. Cat. £95 {MH} PH Plate 38	£75
17152	5-12	1895 Tigers short set 1c-20c mint, 8c & 10c very fine l.m.m. rest m.m. with some h/r 15c a little faded. (8) Cat. £285 {MH} PH Plate 38	£150
17153	5,etc	1895-9 Tiger set to 15c,25c(8) fresh m.m. Cat. £299 {MH} US4	£87
17154	5-14	1895-99 Tiger set to 50c (slight gum yellowing), fine m.m. (10) Cat. £400 {MH} US2 PH Plate 38	£160
17155	5-14	1895-99 Tiger set mint(10), the 1c and 8c are damaged, some are heavily mounted, mostly fresh Cat. £400 {MH} US4	£87
17156	11	1896 15c green & violet f.u. Cat. £90 {U} US	£48
17157	13	1896 25c green & carmine f.u. Cat. £100 {U} US	£53
17158	6	1898 2c dull purple & brown l.m.m. Cat. £38 {MH} US	£18
17159	6	1898 2c dull purple & brown l.m.m. Cat. £38 {MH} US	£18
17160	15-19	1898-1900 surcharge set to 4c on 8c (in green), slight toning, and couple of short perfs at lower right, on 1c on 15c, m.m. (5) Cat. £149 {MH} US2	£47
17161	15	1900 1c on 15c green & violet l.m.m. Cat. £120 {MH} US	£59
17162	15	1900 1c on 15c green & violet l.m.m. Cat. £120 {MH} US	£59
17163	21-39	1935 Definitive set (Excl. \$2 SG38), fine fresh looking m.m. (\$5 with small thin). (18). Cat. £120 {MH}	£50
17164	39	1935 \$5 green & red on emerald very fine l.m.m. Cat. £50 {MH}	£35

Lot No	Cat No	Description	Estimate
Malaya - Negri Sembilan - continued			
17165		1935-41 Arms of Negri Sembilan vals - SG23 - 2c Orange, SG24a - 3c Green, SG27 - 6c Scarlet, SG28 - 6c Grey and SG32 - 15c Ultramarine, mint small h/r. (5) Cat. £48 {MH} US5 (B)	£14
17166	21,etc	1935-41 Set to \$5 ex 2c orange, 3c green, 6c grey, 15c blue(15) fresh m.m. Cat. £165 {MH}	£86
17167	32	1935-41 Arms 15c ultramarine fine used, date not showing but looks right Cat. £60 {U}	£22
17168	257-267	1937 KGV I - Coronation - full set of 11v to 48c, various perfs, lightly MM. Cat. £110 {MH}	£55
17169		1941-52 Mint collection(31) including 1949-52 defin set ex 30c, the RSW and UPU sets have lightly toned gum, others fine Cat. £246 {CC} US4	£43
17170	40-41	1948 KGV I RSW set of 2 vals 10c Violet and \$5 Green, superb u.m. (2) Cat. £23 {UM}	£14
17171	40-41	1948 KGV I - RSW set of 2v, lightly MM. Cat. £23 {MH}	£12
17172	40/66	1948-49 Definitive set of 21 with both shades of 5c, plus UPU & Silver Wedding pair, all very fine mint (28) Cat. £163 {MH} US3	£48
17173	61	1949 \$2 green & scarlet f.u. Cat. £50 {U} US	£27
17174	62	1949 \$5 green & brown u.m. Cat. £60 {UM} US	£32
17175	42/62	1949-55 Definitives f.u. Cat. £160 {U} US	£85
17176	42/62	1949-55 Definitives f.u. Cat. £160 {U} US	£85
17177	42/62	1949-55 Definitives f.u. Cat. £160 {U} US	£85
17178	42-62	1949-55 Arms of Negri Sembilan issue set of 21 vals 1c to \$5, f.u. hinged on 1 Simplex album page. Cat. £160 {U} US2	£75
17179	42-62	1949-55 Set to \$5 complete(21) good to fine used Cat. £160 {U}	£97
17180	61	1949-55 Arms of Negri Sembilan - \$2 Green & Scarlet, f.u. with small h/r. (1 p/p at bottom) Cat. £50 {U} US3	£16
17181	61-62	1949-55 Arms of Negri Sembilan vals \$2 Green & Scarlet (o/c NE) and \$5 Green & Brown (o/c SE), mint small h/r. (2) Cat. £80 {MH} US5	£22
17182	68-79	1957-63 Definitives set m.m. Tone spot on 10c. Cat. £60 {UM} US	£27
17183	79ab	1962 \$5 brown & yellow olive perf 13 x 1 1/2 f.u. Cat. £110 {U} US	£59
MALAYA - PAHANG			
<i>For more lots, please see the GALLERY section at the front of the catalogue</i>			
17184	4	1889 2c pale rose ovpt Pahang SG Type 2, fine l.m.m. Cat. £30 {MH}	£22
17185	4a/13	1889 2c bright rose, 1891-95 set to 5c, fine used. (4) Cat. £73 {U} US	£28
17186	6	1890 2c bright rose Type 4. m.m. Cat. £140 {MH} US	£62
17187	9	1891 2c on 24c green SG Type 7 fine looking m.m. with some h/r. Cat. £450 {MH} PH Plate 38	£320
17188	11/3	1891-95 Definitives. f.u. Cat. £55 {U} US	£27
17189	14-16	1895 Tigers set of 3 mint 3c with h/r 4c & 5c both very fine l.m.m (3). Cat. £80 {MH}	£60
17190	14/25	1895-99 set to 5c, 1898 10c, 1899 4c on 8c, fine used. (5) Cat. £102 {U} US	£38
17191	14-16	1895-99 Tiger set to 5r, a few gum tone spots, o.g. (3) Cat. £80 {MH} US2	£24
17192	19	1898 10c dull purple & orange of Perak ovpt Pahang m.m. Cat. £30 {MH}	£20
17193	19-20	1898 on Perak 10c and 25c, fine m.m. Cat. £124 {MH} US2	£55
17194	25/8	1899 4c on 8c and 4c on 5c, h/r, m.m. Cat. £43 {MH} US2	£18
17195	28	1899 5c dull purple olive yellow ovpt 4 c very fine l.m.m. Cat. £32 {MH}	£25
17196	31a	1935 3c green on thin striated paper. l.m.m. Cat. £45 {MH} US	£16
17197	31a	1935 3c green on thin striated paper. l.m.m. Cat. £45 {MH} US	£16
17198		1935-41 Sultan Sir Abu Bakar issues - SG31a - 3c Green, SG36 - 8c Scarlet and SG39 - 15c Ultramarine, mint small h/r. Very fresh bright colours. (3) Cat. £108 {MH} US5	£31
17199	29,etc	1935-41 Set to \$5 ex 3c green, 8c red, 15c blue(15) fresh m.m. Cat. £142 {MH}	£76
17200	31/39	1937-41 3c unused no gum, 6c scarlet, 8c scarlet, 8c grey & 15c blue mint, fresh colours & fine Cat. £156 {MH} US3	£34
17201	36	1941 8c scarlet f.u. Cat. £80 {U} US	£43
17202	36	1941 8c scarlet f.u. Cat. £80 {U} US	£43
17203	36	1941 8c scarlet f.u. Cat. £80 {U} US	£43
17204	39	1941 15c ultramarine l.m.m. Cat. £48 {MH} US	£16
17205	39	1941 15c ultramarine l.m.m. Cat. £48 {MH} US	£16
17206	39	1941 15c ultramarine l.m.m. Cat. £48 {MH} US	£16
17207	39	1941 KGV I - Sultan Sir Abu Bakar - 15c ultramarine, lightly MM, o/c to right. Cat. £48 {MH}	£24
17208	47-48	1948 KGV I RSW set of 2 vals 10c Violet and \$5 Green, superb u.m. (2) Cat. £25 {UM}	£15
17209	49/52	1949 UPU in blocks of 4 f.u. Cat. £34 {U} US	£19
17210	49/52	1949 UPU in blocks of 4 f.u. Cat. £34 {U} US	£19
17211	53-73	1950-56 Sultan Sir Abu Bakar - full set of 21v, 1c to \$5, light to very lightly MM, h/r. Cat. £120 {MH} US3	£44
17212	73	1950-56 Sultan Sir Abu Bakar \$5 Green & Brown, mint small h/r x 2. Very fresh bright colours. Cat. £85 {MH} US5	£25
MALAYA - PENANG			
<i>For more lots, please see the GALLERY section at the front of the catalogue</i>			
17213	1-2	1948 KGV I RSW set of 2 vals 10c Violet and \$5 Brown, superb u.m. (2) Cat. £40 {UM}	£28
17214	1-2	1948 KGV I - RSW set of 2v, lightly MM. Cat. £40 {MH}	£20
17215	1-26	1948-52 KGV I issues complete very fine mint, on a printed album page. (26) Cat. £186 {MH} US3	£51
17216	1948-52	1948-52 Issues complete(26) mint, the RSW \$5 has lightly browned gum Cat. £200 {CC} US4	£38
17217		1948-86 Mint and used collection(170) including 1948 RSW set mint and used, 1954-7 set to \$5 mint, mainly fine {CC} US	£67
17218	23/6	1949 UPU in blocks of 4 f.u. Cat. £46 {U} US	£25
17219	23/6	1949 UPU in blocks of 4 f.u. Cat. £46 {U} US	£25

Lot No	Cat No	Description	Estimate	Lot No	Cat No	Description	Estimate
Malaya - Penang - continued				Malaya - Perak - continued			
17220	3-20	1949 KGV1 values to \$1, excluding the later 1952 issues m.m.(13 of 19) Cat. £58 {MH} US5 (B)	£13	17268	86&87	1900 Provisional 3c on \$1 green & pale green slightly faded & re-gummed m.m. & 3c on \$2 green & carmine faded re-gummed m.m. Cat. £110 {MH}	£40
17221		1949-52 KGV1 Definitives - SG12 - 12c Scarlet, SG18 - 40c Red & Purple, SG20 - \$1 Blue & Purple, SG21 - \$2 Green & Scarlet and SG22 - \$5 Green & Brown, f.u. with small h/r. (5) Cat. £50 {U} US5 (B)	£15	17269	88-101	1935-37 Sultan Iskandar side face vals 1c to \$2, f.u. hinged on 1 Simplex album page. (14) Cat. £36 {U} US2	£17
17222	3/22	1949-52 Definitives f.u. Cat. £65 {U} US	£29	17270	95-102	1935-37 12c to \$5, v.g.u. (8) Cat. £63 {U} US	£23
17223	3/22	1949-52 Definitives f.u. Cat. £65 {U} US	£29	17271	88-102	1935-7 Set to \$5 complete(15) fresh m.m. Cat. £250 {MH}	£162
17224	3/22	1949-52 Definitives f.u. Cat. £65 {U} US	£29	17272	92	1937 KGV/KGV1 - 6c scarlet, lightly MM. Included in KGV set but issued during reign of KGV1. Cat. £20 {MH}	£10
17225	3-22	1949-52 KGV1 - part set of 18v to \$2, missing 2c & \$5 from full set. Mint, h/r, large part o.g., \$2 with toned perfs. 20c & 50c with missing corner perf. Nice, fresh colours. Cat. £90 {MH} US	£36	17273	92/127	1937-49 1937 6c scarlet, then 1938-41 set to \$1 plus UPU & RSW pair. All very fine mint (24) Cat. £575 {MH} US3 PH Plate 38	£164
17226	3-22	1949-52 KGV1 - full set of 20v to \$5, good to (mainly) fine used, h/r. Cat. £65 {U}	£32	17274	103-18	1938 GVI period Sultan Iskandar short set to 50c, m.m. some h/r most with overall toned yellowish gum, 12c with small thin. (16) Cat. £330 {MH} US5	£60
17227	53-66	1950-56 KGV1 - set of 14v to 25c, lightly MM, h/r. Cat. £20 {MH} US4 ..	£6	17275	112	1938 10c dull purple l.m.m. Cat. £40 {MH} US	£14
17228	28/43	1954-57 Definitives l.m.m. Cat. £75 {MH} US	£25	17276	117	1938 40c scarlet & dull purple l.m.m. Cat. £50 {MH} US	£18
17229	28-43	1954-7 QE2 definitives set m.m. missing the cheap SG 39 (15 of 16) Cat. £75 {MH} US	£31	17277	103/20	1938-40 Definitives to \$2 ex SG 111. f.u. Cat. £150 {U} US	£89
17230	43	1955 \$5 emerald & brown. u.m. Cat. £50 {UM} US	£27	17278	103/20	1938-40 Definitives to \$2 ex SG 111. f.u. Cat. £150 {U} US	£89
17231	43	1955 \$5 emerald & brown. u.m. Cat. £50 {UM} US	£27	17279	103-118	1938-41 Sultan Iskandar set to 50c with a few extra paper sub-types, a very clean & fine group (20) Cat. £430 {MH} US8 (image available online only)	£57
17232	44/54	1957 Definitives f.u. Cat. £40 {U} US	£19	17280	103-119	1938-41 Sultan Iskandar full face issue to \$1 mint, includes 2 x 3c & 2 x 8c. Some values have gum toning but a difficult set of mainly very good appearance, (\$1 very fine mint) (18) Cat. £560 {MH} US5 (image available online only)	£69
17233	44/54	1957 Definitives f.u. Cat. £40 {U} US	£19	17281	103-18	1938-41 Set m.m. to 50c, except missing 2c and 8c (SG 104,111) Cat. £364 {MH} US	£134
17234	44/54	1957 Definitives l.m.m. Cat. £70 {MH} US	£23	17282	106-106a	1938-41 Sultan Iskandar issue - SG106 - 3c Green (Ordinary paper) and SG106a - 3c Green (Thin Striated paper), f.u. with small h/r. (2) Cat. £48 {U} US4	£16
17235	44/54	1957 Definitives l.m.m. Cat. £70 {MH} US	£23	17283	112	1938-41 10c dull purple, lightly MM, light hinge trace. Cat. £40 {MH} US4	£12
17236	44/54	1957 Definitives l.m.m. Cat. £70 {MH} US	£23	17284	119	1938-41 Sultan Iskandar full face issue \$1 Black & Red/Blue f.u. with small h/r. (o/c SW) Cat. £40 {U} US2	£18
17237	54	1957 \$5 brown & bronze green. u.m. Cat. £32 {UM} US	£14	17285	107	1939 4c orange l.m.m. Cat. £42 {MH} US	£15
17238	54	1957 \$5 brown & bronze green. u.m. Cat. £32 {UM} US	£14	17286	107	1939 4c orange l.m.m. Cat. £42 {MH} US	£15
17239	55-65	1960 Pictorial issue set of 11 vals 1c to \$5, f.u. with small h/r. (11) Cat. £28 {U} US3	£10	17287	120	1940 \$2 green & scarlet, very fine once hinged mint Cat. £250 {MH} US3 (image available online only)	£68
MALAYA - PERAK				MALAYA - PERLIS			
17240	5	1880 2c brown wmk Crown CC ovpt SG Type 5 very fine & fresh l.m.m. Cat. £50 {MH}	£40	17288	122-123	1948 KGV1 RSW set of 2 vals 10c Violet and \$5 Green, superb u.m. (2) Cat. £24 {UM}	£15
17241	10	1882 2c brown wmk Crown CA ovpt Perak SG Type 9 with what looks like double ovpt. Along bottom only. This almost certainly caused by the plate used to apply the ovpt. And not a true double. Useful reference m.m. with some h/r. Cat. £30 {MH}	£22	17289	122-123	1948 KGV1 - RSW set of 2v, lightly MM. Cat. £24 {MH}	£12
17242	10	1882 2c brown wmk Crown CA faint corner crease m.m. Cat. £30 {MH} ...	£20	17290	122-3	1948 RSW set fresh m.m. Cat. £24 {MH}	£13
17243	11	1882 2c pale rose wmk Crown CA ovpt SG Type 9, m.m. with h/r Cat. £50 {MH}	£24	17291	124/7	1949 UPU in blocks of 4 f.u. Cat. £40 {U} US	£21
17244		1884-91 Group of 7 of the more common ovpts all on 2c pale rose/bright rose, with SG19a x 2 both fine m.m. SG 20 very fine l.m.m. SG33b m.m. 37b fine m.m. 57 m.m. h/r & 59 m.m. h/r. (7). Cat. £34 {MH}	£20	17292	124/7	1949 UPU in blocks of 4 f.u. Cat. £40 {U} US	£21
17245	30	1887 QV - 2c pale rose, wmk Crown CA, surcharged with 'ONE CENT/ PERAK' type 27 ovpt. Lightly MM, h/r. Centred SE where frame at right clipped by perfs. Cat. £85 {MH} US	£34	17293	148	1950 \$5 green & brown f.u. Cat. £35 {U} US	£17
17246	30	1887 1c on 2c pale rose ovpt s/ways reading up in blue fine m.m. Cat. £85 {MH}	£50	17294	128/48	1950-56 Definitives f.u. Cat. £55 {U} US	£29
17247	30	1887 1c on 2c pale rose ovpt s/ways reading up in blue fine m.m. Cat. £85 {MH}	£50	17295	128/48	1950-56 Definitives f.u. Cat. £55 {U} US	£29
17248	41	1889 2c bright rose ovpt in two separation operations Perak SG Type 14 (SG17) plus One Cent with stop SG Type 38. m.m. with h/r very fine & fresh appearance. Very scarce so fine. Cat. £350 {MH} PH Plate 38	£250	17296	128/48	1950-56 Definitives f.u. Cat. £55 {U} US	£29
17249	43	1891 6c lilac ovpt 1c SG Type 30 m.m. with h/r Cat. £70 {MH}	£35	17297	128-148	1950-56 Sultan Yussuf Izzuddin Shah issue vals 1c to \$5 (Missing SG142 - 30c) plus SG132a - 5c Bright Mauve and SG136a - 10c Brown-Purple f.u. with small h/r. (22) Cat. £58 {U} US3	£23
17250	43	1891 6c lilac ovpt 1c SG Type 30 m.m. overall tone gum. Cat. £70 {MH} ...	£30	17298	128-148	1950-56 Sultan Yussuf Izzuddin Shah - full set of 21v, 1c to \$5, very lightly MM to mint, large part o.g., h/r. Roughly cut perfs to right on \$1. Cat. £140 {MH} US3	£51
17251	48 & 50	1891 24c green ovpt 2c with Perak at top & bar through value x 2, Type SG40 original gum heavy h/r & Type 33 m.m. part original gum. (2) Cat. £168 {MH}	£75	17299	128-148	1950-56 Sultan Yussuf Izzuddin Shah set of 21 vals 1c to \$5, f.u. hinged on 1 Simplex album page. (21) Cat. £55 {U} US2	£25
17252	61-65s	1892-95 Tigers set very fine & fresh l.m.m. (5c flat gum). 2c orange ovpt Specimen overall toned u.m. flat gum. 3c on 5c rose m.m. gum faults & 3c on 5c ovpt Specimen overall toned l.m.m. with flat gum. (7). Cat. £70 {MH}	£30	MALAYA - PERLIS			
17253	62-5	1892-95 2c (both, also 2c orange mint) and 5c, 1895 3c on 5c fine used. (5) Cat. £32 {U} US	£12	17300	1,2	1948 RSW set fresh m.m. Cat. £38 {MH}	£19
17254	71	1895 8c dull purple & ultramarine m.m. Cat. £50 {MH} US	£22	17301	1-2	1948 KGV1 RSW set of 2 vals 10c Violet and \$5 Brown, superb u.m. (2) Cat. £38 {UM}	£25
17255	71	1895 8c dull purple & ultramarine m.m. Cat. £50 {MH} US	£22	17302	1-2	1948 KGV1 - RSW set of 2v, lightly MM. Cat. £38 {MH}	£12
17256	74	1895 Tiger 50c dull purple & greenish black fine & fresh m.m. with slightly flat gum. Cat. £55 {MH}	£25	17303	1-27	1948-55 Royal Silver Wedding par. UPU set & definitive set of 21, all very fine mint(27) Cat. £220 {MH} US3 (image available online only) ...	£61
17257	66/119+	1895-1941 1895 defind 1c to 10c (ex 8c) fine used, One Cent opts(5) mint & 1938-41 x 12 defins vals to \$1 & 8c Japanese Occupation opt. All these fine used. A useful little starter collecton.(24) Cat. £90 {MX} US3	£21	17304		1948-86 Mint and used collection(88) including 1948 RSW set mint and used, 1951-5 Sultan set to \$1 mint, mainly fine {CC} US	£53
17258	74	1895-9 Tiger 50c dull purple and greenish black v.f.u. Cat. £50 {U} US3	£21	17305	3/6	1949 UPU in blocks of 4 f.u. Cat. £84 {U} US	£45
17259	66-72	1895-99 Tiger Head issue vals 1c to 10c (Missing SG69 - 4c), mint small h/r. Very fresh bright colours. (6) Cat. £95 {MH} US3	£38	17306	26	1951-5 Sultan \$2 green and scarlet v.f.u. Cat. £70 {U}	£43
17260	66-75	1895-99 Tiger set mint(10), mostly fresh, the 50c green and black has a few tone spots on reverse of top perfs Cat. £627 {MH} US4 PH Plate 38	£211	17307		1951-55 Definitive set to \$5 (ex 30c), all very fine mint (20) Cat. £176 {MH} US3 (image available online only)	£51
17261	78	1895-99 \$3 green and ochre, faded green and slightly streaky gum, possible cleaned pen cancel and regummed. Cat. £700 {MH} US2 (image available online only)	£51	17308	7-25	1951-55 Raja Syed Putra issue vals 1c to \$1 (Missing SG23 - 40c), f.u. hinged on 1 Simplex album page. (18) Cat. £165 {U} US2	£77
17262	75	1898 50c green & black. f.u. Cat. £225 {U} US	£91	17309	7-25 part	1951-55 Part set of 18v, consists of 1c to \$1 (ex 20c black and green). Lightly MM, h/r or hinge trace, values issued in 1952/55 are UM. Cat. £80 {MH} US2	£35
17263	81-7	1900 surcharge set to 3c on \$2, short bars at right on 3c on \$1, some light gum toning, h/r, o.g. (7) Cat. £110 {MH} US2	£35	17310	7-26	1951-55 Raja Syed Putra - vals 1c to \$2 (Missing SG11 - 5c, SG18 - 20c Black & Green and SG25 - \$1), mint small h/r. Lovely fresh bright colours. (16) Cat. £92 {MH} US5	£27
17264	83a var	1900 Surcharged value 1c on 5c dull purple and olive-yellow with variety 'Antique e' in One'. Lightly MM, hinge trace. Cat. £100 {MH} PH Plate 38	£55	17311	29-39	1957-62 Pictorial issue vals 1c to \$2 f.u. with small h/r. (12) Cat. £72 {U} US3	£29
17265	83b	1900 Provisional one cent on 5c dull purple & olive yellow, with 'Antique e' in cents, Toned m.m. with flat gum. Cat. £100 {MH}	£40	17312	38	1957-62 Pictorial issue \$1 Ultramarine & Reddish Purple f.u. with small h/r. Cat. £25 {U} US3	£10
17266	86	1900 Provisional 3c on \$1 green & pale green excellent colour m.m. with some gum faults. Cat. £60 {MH}	£30	MALAYA - POSTAL UNION			
17267	86	1900 3c on \$1 green and pale green used, stained on reverse, surface abrasion, 31 OC 00 pmk Cat. £160 {U} US3	£28	17313	D2	1936 4c green l.m.m. Cat. £45 {MH} US	£16
				17314	D2	1936 4c green l.m.m. Cat. £45 {MH} US	£16
				17315	D2	1936 4c green l.m.m. Cat. £45 {MH} US	£16
				17316	D2-6	1936 First postage due part set perf 15x14 fine & fresh looking m.m. (missing 1c) (5) Cat. £150 {MH} US5	£37
				17317	D3	1936 8c scarlet u.m. Cat. £24 {UM} US	£14
				17318	D4	1936 10c yellow orange u.m. Cat. £28 {UM} US	£16
				17319	D5	1936 12c pale ultramarine l.m.m. Cat. £45 {MH} US	£16
				17320	D5	1936 12c pale ultramarine u.m. Cat. £45 {UM} US	£27

Lot No	Cat No	Description	Estimate
Malaya - Postal Union - continued			
17321	D1-6	1936-38 Postage Dues set of 6 mint, a couple of values with slightly off-white gum. Very fine for these Cat. £170 {PD} US3 (image available online only)	£48
17322	D3-D4	1936-38 Postage due issues SGD3 - 8c Scarlet and SGD4 10c Yellow-Orange, mint with small h/r. (SGD4 - 10c o/c SE) Cat. £52 {PD} US5 (B)	£15
17323	D5	1936-38 Postage Dues 12c blue, unmounted mint block of 4, slightly off-white gum. Very fine & scarce multiple. Cat. £180 {UM} US4 (image available online only)	£41
17324	D2-6,7-13	1936-49 KGV1 Postage dues SG D2-6 (ex SG D1) and D7-13 m.m. A few faults, SG D11 and D13 have corner faults (12) Cat. £326 {MH} US9	£33
17325	D1-29	1936-64 Mint range with 1936 part set (excl 10c) D1-4 & 6. 8c m.m. rest with faults not incl in estimate. 1945 new values & colours 1c, 3c 8c & 20c fine u.m. 1951 perf 14 1c, 2c, 4c, 5c, 8c & 12c fine u.m. 20c perf 12½ chalky D21ab u.m. & 10c on 8c D29 m.m. (17). Cat. £120 {MH} US2 (image available online only)	£51
17326	D3/D29	1936-64 A small mainly mint range of dues; 1c, 3c, 5c, 8c(4 - 2 colours)20c & 10c on 8c, also 4 used examples. Very fine (13) Cat. £120 {PD} US3	£28
17327	D6	1938 50c black u.m. Cat. £30 {UM} US	£18
17328	D6	1938 50c black u.m. Cat. £30 {UM} US	£18
17329	D6	1938 50c black in a block of 4. u.m. Cat. £120 {UM} US	£71
17330	D6	1938 50c black u.m. Cat. £30 {UM} US	£18
17331	D6	1938 50c black in a block of 4. u.m. Cat. £120 {UM} US	£71
17332	D6	1938 50c black in a block of 4. u.m. Cat. £120 {UM} US	£71
17333	D1/D6	POSTAGE DUES 1936-38 1c slate-purple, 8c scarlet (2 - one top marginal), 10c yellow-orange & 50c black (bottom marginal), all unmounted mint with lightly toned gum. Fine(5) Cat. £124 {PD} US5	£19
MALAYA - SELANGOR			
17334	20	1883 2c pale rose ovpt SG Type 12 with wide 'S' & 'L' unused no gum. Cat. £325 {MH} PH Plate 38	£100
17335	28	1883-85 2c pale rose, with Type 21 ovpt., slight gum yellowing, m.m. Cat. £180 {MH} US2 (image available online only)	£60
17336	33	1885 2c pale rose ovpt SG Type 26 fine fresh looking m.m. Cat. £55 {MH}	£35
17337	35 & 41	1885 2c pale rose ovpt SG Type 28 fine & fresh l.m.m. & 2c bright rose SG Type 28 vertically reading up without stop m.m. (2). Cat. £66 {MH}	£40
17338	31/5	1885-91 2c pale rose, with ovpt. Types 24, 26, 27 and 28, h/r, m.m. (4) Cat. £187 {MH} US2	£61
17339	38, 41	1885-91 2c rose, with ovpt. Types 30 (hinge remains) and 28, m.m. Cat. £135 {MH} US2	£40
17340	42	1885-91 2c bright rose, with ovpt. Type 33, heavy toning, l.m.m. Cat. £130 {MH} US2	£18
17341	44	1891 2c on 24c, with ovpt. Type 35, h/r, m.m. Cat. £55 {MH} US2	£19
17342	44	1891 Provisional 2c on 24c green, SG ovpt Type 35, very fine m.m. Cat. £55 {MH}	£35
17343		1891-1986 Mint and used collection(204) including earlier oddments, 1948 RSW set mint and used, mixed condition {CC} US	£44
17344	55-56	1895 Tiger 5c dull purple & olive Yellow & 8c dull purple & ultra both m.m. (2). Cat. £72 {MH}	£35
17345	60	1895 Tiger 50c green & black well centred excellent colours, offset on gum & couple of toned perfs. Cat. £475 {MH} PH Plate 38	£200
17346	61	1895 Elephant \$1 green & yellow green very fine & fresh colour m.m. Cat. £85 {MH} PH Plate 39	£50
17347	56-8	1895-99 Tiger 8c, 10c and 25c, fine used. Cat. £81 {U} US	£36
17348	66a	1900 Provisional 1c on 5c dull purple & olive yellow mint. Cat. £80 {MH}	£40
17349	66a	1900 1c on 5c dull purple and olive yellow fresh mint Cat. £80 {MH} US4	£28
17350	66b	1900 1c on 50c, thin at top, o/wise v.g.u. Cat. £48 {U} US	£12
17351	66b	1910 1c on 50c green & black f.u. Cat. £48 {U} US	£26
17352	68,etc	1935-41 Set to \$5 ex 2c orange, 3c green, 12c blue(15) fresh l.m.m. Cat. £196 {MH}	£108
17353	68-84	1935-41 Mosque issues with 1c, 2c green, 2c orange perf 14, 6c, 8c, 40c, 50c & \$2 mint (8). Cat. £80 {MH}	£40
17354	83-5	1935-41 \$1, \$2 and \$5, v.g.u. Cat. £36 {U} US	£13
17355	83-5	1935-41 Sultan \$1,\$2,\$5 v.f.u. Cat. £36 {U}	£22
17356	84	1936 \$2 green & scarlet l.m.m. Cat. £42 {MH} US	£21
17357	85	1936 \$5 green & red on emerald fine mint. Cat. £110 {MH} PH Plate 38	£65
17358	86,87	1941 Sultan \$1,\$2 fine used Cat. £62 {U}	£32
17359	86/7	1941 Definitives. f.u. Cat. £62 {U} US	£30
17360	86/7	1941 Definitives. f.u. Cat. £62 {U} US	£30
17361	87	1941 Sultan Hisamud-din Alam Shah \$2 Green & Scarlet, f.u. with small h/r. (o/c NW) Cat. £50 {U} US2	£23
17362	87	1941 Sultan \$2 green and scarlet v.f.u. on small piece, 24 NO 41 pmk Cat. £50 {U} US3	£21
17363	88-89	1948 KGV1 RSW set of 2 vals 10c Violet and \$5 Green, superb u.m. (2) Cat. £28 {UM}	£18
17364	88-9	1948 KGV1 Silver Wedding pair m.m. Cat. £27.2 {MH} US2	£11
17365	88-9	1948 RSW set fresh u.m. Cat. £28 {UM} US	£12
17366	88-9	1948 RSW set fresh m.m. Cat. £28 {MH} US	£15
17367	110	1949 \$5 green & brown l.m.m. Cat. £50 {MH} US	£18
17368	110	1949 \$5 green & brown l.m.m. Cat. £50 {MH} US	£18
17369	90/110	1949-55 Definitives f.u. Cat. £32 {U} US	£16
17370	90/110	1949-55 Definitives f.u. Cat. £32 {U} US	£16
17371	90/110	1949-55 Definitives f.u. Cat. £32 {U} US	£16
17372	90-110	1949-55 Sultan Hisamud-din Alam Shah with Palm Tree issue - vals 1c to \$5 (Missing SG92 - 3c and SG104 - 30c), f.u. with small h/r. (19) Cat. £29 {U} US4	£9
17373	90-110	1949-55 Sultan Hisamud-din Alam Shah vals 1c to \$5 (Missing SG104 - 30c),f.u. with small h/r. (20) Cat. £32 {U} US2	£14

Lot No	Cat No	Description	Estimate
Malaya - Selangor - continued			
17374	90-110	1949-55 Sultan Hisamud-din Alam Shah set of 21 vals 1c to \$5, f.u. hinged on 1 Simplex album page. (21) Cat. £32 {U} US2	£15
17375	146-152	1971 BUTTERFLIES - set of 7v, 1c to 20c in blocks of 4. Top 2 lightly MM, bottom 2 UM. Cat. £36 {MH} US4	£14
MALAYA - STRAITS SETTLEMENTS			
<i>For more lots, please see the GALLERY section at the front of the catalogue</i>			
17376	1	1867 1½c on ½a blue. m.m. Cat. £150 {MH} US	£67
17377	1	1867 QV - provisional issue - 1½c on ½ blue, Die I, ovpt type 1 in red. Very fine used, h/r, centred SW where both frames are cut by perfs. Cat. £200 {U} PH Plate 38	£90
17378	1	1867 1½c on India ½a blue fresh mint, gum faults, creased Cat. £150 {MH} US4	£25
17379	1	1867 1½c on India ½a blue fresh mint, gum faults, creased Cat. £150 {MH} US4	£25
17380	11 & 11a	1867 QV wmk Crown CC 2c brown centred W m.m. some h/r. 2c yellow-brown m.m. (2) Cat. £145 {MH}	£85
17381	12	1867 QV wmk Crown CC 4c rose part org gum m.m. with h/r Cat. £120 {MH}	£50
17382	14	1867 QV wmk Crown CC 8c orange yellow re-gummed m.m. with h/r. Cat. £275 {MH} PH Plate 38	£80
17383	14 & 14a	1867 QV wmk Crown CC 8c orange yellow unused no gum, 8c orange trimmed perfs right side m.m. with h/r & gum creases. Cat. £550 {MH}	£120
17384	15	1867 QV wmk Crown CC 15c blue unused h/r Cat. £275 {MH} PH Plate 38	£80
17385	16	1867 QV wmk Crown CC 24c blue-green unused h/r & stain on back. Cat. £275 {MH}	£50
17386	16	1867 QV wmk Crown CC 24c blue-green re-gummed mint. Cat. £275 {MH} PH Plate 39	£80
17387	19	1867 96c grey good to fine used. Cat. £60 {U} US	£20
17388	19	1867 96c grey good to fine used. Cat. £60 {U} US	£20
17389	3	1867 1c deep brown of India ovpt Crown & three cents in blue, centred SW mint heavy h/r. Cat. £225 {MH} PH Plate 39	£100
17390	3	1867 3c on 1a brown fine used, off centre Cat. £95 {U} US4	£25
17391	4	1867 4c on India 1a brown fine used, B172 plus pen cancel Cat. £300 {U} US4 (image available online only)	£74
17392	6	1867 8c on India 2a yellow fine used, B172 cancel, off centre Cat. £42 {U} US4	£13
17393	9	1867 32c on 2a yellow. f.u. Cat. £130 {U} US	£53
17394		1867-1941 Mint and used collection on leaves(few 100s) including 1883-91 CA values to 96c mint, 1898 4c on 8c blue mint block of 48, 4c on 5c brown mint block of 24, 1892 \$5 used(faults), a few Revenues, mainly fine {CC}	£324
17395		1867-1948 Mint and used collection on Hagner sheets(few 100s) including 1867-72 CC values to 96c used, 1904-10 MCA set to 50c mint, 1912-23 MCA values to \$5 used, 1921-33 Script values to \$5 used, 1936-7 set to \$2 mint, FMS Leaping Tigers, BMA, mixed condition {CC} US	£222
17396	11	1867-72 QV - 2c yellow-brown, wmk Crown CA, perf 14. Lightly MM, no gum, h/r, diagonal crease. Spacefiller. Fine, fresh appearance. Cat. £75 {MH} US	£9
17397	11	1867-72 CC 2c brown fresh mint, a little heavily mounted Cat. £70 {MH} US2	£25
17398	11-19	1867-72 set to 96c (2), incl. extra shades, several (incl. higher values) with additional firm's chop, fair to good used. (16) Cat. £440 {U} US6	£27
17399	15	1867-72 CC 12c blue mint Cat. £275 {MH} US (image available online only)	£89
17400	18w	1867-72 CC 32c pale red wmk inverted fine used Cat. £500 {U} US PH Plate 39	£267
17401	12/17	1867-92 4c, 8c, 12c and 30c, good used. Cat. £67 {U} US	£18
17402	20	1879 QV wmk Crown CC 5c on 8c orange part gum. Cat. £160 {MH} PH Plate 39	£65
17403	21	1879 7c on 32c pale red fresh unused no gum Cat. £190 {MH} US8 (image available online only)	£20
17404	42	1880 QV wmk Crown CC 5c on 8c orange SG Type 14, part re-gummed with h/r. Cat. £190 {MH} PH Plate 39	£75
17405	45	1880-81 10c on 12c ultramarine fresh m.m., off centre Cat. £100 {MH} US4	£30
17406	48	1882 QV Definitive 5c Purple-Brown Wmk Crown CC P14, f.u., with small h/r. Cat. £150 {U} US (image available online only)	£80
17407	48	1882 QV wmk Crown CC 5c purple brown m.m. h/r & adhesion. Cat. £130 {MH}	£60
17408	49	1882 QV 10c Slate Wmk Crown CC, f.u. with small h/r. Cat. £85 {U} US (image available online only)	£44
17409	61	1883 2c on 4c rose f.u. Cat. £120 {U} US	£49
17410	61	1883 QV wmk Crown CA 2c on 4c rose m.m. with h/r Cat. £130 {MH} PH Plate 39	£70
17411	61	1883 QV wmk Crown CA 2c on 4c rose unused Cat. £130 {MH}	£50
17412	63-70	1883 QV wmk Crown Camint group with 2c bright rose m.m. 5c blue l.m.m. 6c violet m.m. h/r. 24c blue green unused. 30c claret m.m. & 32c orange-vermilion m.m. (6). Cat. £90 {MH}	£45
17413	64	1883 4c pale brown. m.m. Cat. £55 {MH} US	£27
17414	64 & 64b	1883 QV wmk Crown CA 4c pale brown lightly toned gum m.m. & 4c deep brown m.m. Cat. £125 {MH}	£65
17415	67	1883 12c brown purple. m.m. Cat. £95 {MH} US	£43
17416	67	1883 12c brown purple. l.m.m. Cat. £95 {MH} US	£46
17417	63-71	1883-91 set to 96c (2), extra shades/copies of all values except 5c, a few with added firm's chop, fair to very good used. (21) Cat. £325 {U} US6 ..	£25
17418	66 & 69	1883-91 QV Definitives SG66 - 6c Lilac (p/p on both SW and SE corners and small pencil annotation on back) and SG69 - 30c Claret f.u. (2) Cat. £54 {U} US	£20

Lot No	Cat No	Description	Estimate	Lot No	Cat No	Description	Estimate
Malaya - Straits Settlements - continued				Malaya - Straits Settlements - continued			
17419	71	1883-91 QV 96c Olive-Grey, f.u., with small h/r. (Small pencil annotation on back) Cat. £65 {U} US	£34	17470	161	1909 25c dull & bright purple v.l.m.m. Cat. £35 {MH} US	£19
17420	77	1884 QV wmk Crown CA 2c on 5c blue reading up SG Type 20e with wide E N & S. unused no gum. Cat. £200 {MH} PH Plate 39	£70	17471	161	1909 25c dull & bright purple l.m.m. Cat. £35 {MH} US	£17
17421	84	1884 QV wmk Crown CCA 3c on 5c purple-brown re-gummed. Cat. £350 {MH} PH Plate 39	£140	17472	162	1909 30c purple & orange yellow v.l.m.m. Cat. £55 {MH} US	£31
17422	85	1885 2c on 5c blue fresh unused no gum Cat. £50 {MH} US4	£9	17473	162	1909 30c purple & orange yellow l.m.m. Cat. £55 {MH} US	£29
17423	71	1888 96c olive grey. good to fine used. Cat. £70 {U} US	£21	17474	167	1909 \$5 green & red/green. f.u. Cat. £90 {U} US	£45
17424	71	1888 96c olive grey. f.u. Cat. £70 {U} US	£32	17475	167	1909 \$5 green & red/green. f.u. Cat. £90 {U} US	£45
17425	88-92	1892 QV issue surcharged 'One Cent' and horiz line through previous value set of 5 vals 1c on 2c to 1c on 12c plus extra 1c on 6c and 1c on 8c, mint small h/r. Most have various Broken letters in the ovpt. (SG91 - 1c on 8c one has a horiz crease) (7) Cat. £29 {MH} US	£14	17476	167	1909 \$5 green & red/green. f.u. Cat. £90 {U} US	£45
17426	95-104	1892 QV wmk Crown CA set to 50c, slightly mixed condition but most values incl 12c 25c & 50c l.m.m. (10). Cat. £180 {MH}	£100	17477	160	1910 21c dull purple & claret f.u. Cat. £40 {U} US	£21
17427	110-19	1902 EwdVII wmk Crown CA short set to \$1 mint, 4c crease, 8c unused, \$1 very fine l.m.m. (9). Cat. £135 {MH}	£75	17478	212	1912 GV wmk MCA \$5 green & red white back very fine mint. Cat. £140 {MH} PH Plate 39	£80
17428	120	1902 EwdVII wmk Crown CA \$2 dull purple & black m.m. with h/r & surface rub. Cat. £90 {MH}	£40	17479	193-	1912-23 GV wmk MCA group mint generally fine & fresh with some extras. 1c green all 3 shades, 3c both, 4c purple, rose scarlet & carmine. 5c both, 6c both, 10c on yellow & white, 10c bright blue, 45c on white & emerald. 50c Die I on green & Die II. \$2 white back & yellow back. SG193,a,b, 194-96, 196a, 197-98, 198a, 199 & a, 200 & a, 201, 202 & b, 203a, 204-208 & 208b. 209 & c. 210, 211 & 211a. (28). Cat. £200 {MH}	£100
17429	121	1902 EwdVII wmk Crown CA \$5 dull green & brown orange very fine excellent colour l.m.m. Cat. £250 {MH} PH Plate 39	£180	17480	193-212	1912-23 set to \$5 (white back, pulled corner perf), apparently incl. all shades to \$2, some gum toning, m.m. (36) Cat. £670 {MH} US2 PH Plate 39	£194
17430	110-120	1902-03 KEVII set to \$2, fine to very fine used (11) Cat. £249 {U} US4 (image available online only)	£44	17481	212	1912-23 MCA \$5 green and red/green, white back, vertical pair v.f.u. Cat. £150 {U}	£86
17431	120	1902-03 CA \$2 dull purple and black fresh m.m. Cat. £90 {MH}	£52	17482	212a	1912-23 \$5 green and red/green, centred to NW, fresh, fine m.m. Cat. £140 {MH} US2 (image available online only)	£63
17432	121	1902-03 CA \$5 dull green and brown orange very fine used. Cat. £225 {U} US PH Plate 39	£116	17483	212a	1912-23 MCA \$5 green and red/green mint, heavily mounted Cat. £140 {MH} US8	£25
17433	121	1902-03 CA \$5 dull green and brown orange very fine used. Cat. £225 {U} PH Plate 39	£140	17484	212d	1912-23 \$5 on emerald back, Die 2, centred to SE, fine m.m. Cat. £140 {MH} US2 (image available online only)	£60
17434	121	1902-03 CA \$5 dull green and brown orange fresh m.m., very fine Cat. £250 {MH} PH Plate 39	£162	17485	212d	1912-23 MCA \$5 green and red/emerald Die II v.f.u. Cat. £100 {U}	£52
17435	123-26	1903 Ewd VII wmk Crown CA set very fine l.m.m. (4). Cat. £85 {MH}	£50	17486		1912-33 21c and 45c, v.g.u. Cat. £33 {U} US	£12
17436	123-6	1903-04 CA set mint(4), the 1c,3c have gum faults. Cat. £85 {MH} US3	£21	17487		1912-33 KGV definitive values used: 30c, 45c, 50c(3 shades), \$1, \$2(3) & \$5(3), a useful little group, fair to mainly fine (12) Cat. £400 {U} US5 ...	£48
17437	127-35	1904-10 EwdVII wmk MCA mint group with 1c green, 1c blue green, 3c dull purple, dull purple chalky & plum. 4c chalky h/r. 5c, 8c faint tone spots on couple of perfs. 10c & 50c chalky. (10). Cat. £230 {MH}	£125	17488	211a	1915 \$2 green & red/yellow. f.u. Cat. £55 {U} US	£29
17438	130-35	1904-10 EwdVII wmk MCA mint group with 5c dull purple, 10c purple & black on yellow, 25c dull purple & green & 50c dull green & carmine this with h/r, rest fine m.m. (4) Cat. £150 {MH}	£80	17489	216-40a	1917 Red Cross, 1921-33 set to \$5, apparently complete for all shades/ Dies except one for purple/yellow, gum toning on several values to \$2, h/r, m.m. (33) Cat. £320 {MH} US2 PH Plate 39	£106
17439	133b	1904-10 EwdVII wmk MCA 25c dull purple & green chalky, m.m. Cat. £65 {MH}	£35	17490	216-7	1917 Red Cross 3c and 4c, v.g.u. Cat. £64 {U} US	£24
17440	134b	1904-10 EwdVII wmk MCA 30c grey & carmine chalky m.m. Cat. £65 {MH}	£35	17491	212b	1918 \$5 green & red/blue green with olive back f.u. Cat. £120 {U} US ..	£62
17441	136a	1904-10 EwdVII wmk MCA \$1 dull green & black chalky fine looking excellent colour m.m. Cat. £70 {MH}	£45	17492	235	1921 30c dull purple & orange (Die I). f.u. Cat. £60 {U} US	£32
17442	137	1904-10 EwdVII wmk MCA \$2 dull purple & black chalky mottled printing of the purple m.m. Cat. £130 {MH}	£60	17493	235	1921 30c dull purple & orange (Die I). f.u. Cat. £60 {U} US	£32
17443	137	1904-10 MCA \$2 dull purple and black used, ink blob on face, toning on reverse. Cat. £110 {U} US3	£10	17494		1921-33 KGV Definitive \$25 Purple & Blue/Blue, Wmk Multi Script CA with fiscal cancellation, f.u. (o/c N) {U} US	£58
17444	137-8	1904-10 \$2 and \$5,, each with light oval violet fiscal cancel, fine. {R} US	£28	17495	218-39	1921-33 Wmk Script short set to \$1 mint (Excl 6c rose pink, 10c bright blue) with some extras, 5c orange Die I & II, 5c brown Die I & II, 6c dull claret & scarlet, 10c on pale yellow Die I & II. 21c with h/r. 25c Die I Type I, Die II Type I & Die II Type II all 3 l.m.m. 30c Die II, 35c dull purple & orange. \$1 with h/r. Generally fine & fresh looking. (25) Cat. £125 {MH}	£65
17445	138	1904-10 EwdVII wmk MCA \$5 dull green & brown orange ord, m.m. with some h/r. Cat. £400 {MH} PH Plate 39	£250	17496	233	1921-33 KGV - 21c dull and bright purple, wmk Multi Script CA, lightly MM, h/r. Partial '1924' cancellation. Cat. £60 {U} US	£27
17446	133	1905 25c dull purple & green l.m.m. Cat. £60 {MH} US	£32	17497	239-41	1921-33 \$1, \$2 and \$5. very good used. Cat. £56 {U} US	£19
17447	133b	1905 25c dull purple & green on chalky paper. f.u. Cat. £48 {U} US	£26	17498	240b	1921-33 \$25, trace of horizontal pressed crease, o/wise very good postally used. Cat. £200 {U} US (image available online only)	£48
17448	135	1905 50c dull green & carmine f.u. Cat. £30 {U} US	£14	17499		1922 MBE opt group mint with wmk MCA 4c rose scarlet l.m.m. 5c orange with 'thin first I' not listed by SG but recognised by specialists. Wmk Script 2c green l.m.m. 4c carmine red l.m.m. 5c orange with oval 'O' & printing flaw between O & N, l.m.m. 10c bright blue. SG242, 243var, 251, 252, 253b & 254. (6). Cat. £42 {MH}	£24
17449	137	1905 \$2 dull purple & black. f.u. Cat. £110 {U} US	£59	17500	212d	1923 \$5 green & red/green. Die II f.u. Cat. £100 {U} US	£51
17450	137	1905 \$2 dull purple & black. f.u. Cat. £110 {U} US	£59	17501	212d	1923 \$5 green & red/green. Die II f.u. Cat. £100 {U} US	£51
17451	141	1906 Labuan opt Straits 1c black & purple perf 1 1/2, m.m. with h/r. Cat. £80 {MH}	£40	17502	240b	1923 \$25 purple & blue/blue. good to fine used. Cat. £200 {U} US	£71
17452	141a	1906 Labuan opt Straits 1c black & purple perf 14, m.m. with h/r & faint tone mark on front. Cat. £425 {MH} PH Plate 39	£200	17503	260-73	1936 GV short set to \$2 mint, (25c overall toned gum 30c unused) (14). Cat. £85 {MH}	£35
17453	142a	1906 Labuan opt Straits 2c black & green perf 14 1/2-15 m.m. Cat. £200 {MH} PH Plate 39	£120	17504	272	1936 \$1 black & red/blue. u.m. Cat. £20 {UM} US	£18
17454	142a	1906 Labuan opt Straits 2c black & green perf 14 1/2-15 m.m. with h/r. Cat. £200 {MH} PH Plate 39	£100	17505	260-74	1936-37 set to \$5, fresh, fine m.m. (15) Cat. £225 {MH} US2 PH Plate 39	£102
17455	143-150	1906 Labuan opt Straits group mint with 3c, 4c h/r, 4c on 16c, 10c gum faults, 25c unused no gum & 50c fine looking m.m. with h/r.(6). {MH} ..	£40	17506	260-74	1936-7 Set to \$5(15) fresh l.m.m. Cat. £225 {MH}	£140
17456	151	1906 Labuan opt Straits, \$1 claret & orange m.m. with h/r. Cat. £60 {MH}	£30	17507	286	1937 25c dull purple & scarlet l.m.m. Cat. £48 {MH} US	£17
17457	141	1906-07 Crown 1c black and purple fresh m.m. Cat. £80 {MH} US	£36	17508	286	1937 25c dull purple & scarlet l.m.m. Cat. £48 {MH} US	£17
17458	143	1906-07 Crown 3c black and sepia fine used. Cat. £100 {U} US	£43	17509	286	1937 25c dull purple & scarlet l.m.m. Cat. £48 {MH} US	£17
17459	148 & 150	1906-07 Stamps of Labuan opt 'Straits Settlement', - SG148 - 10c Brown & Slate (o/c S and large part o.g.) and SG150 - 50c Dull Purple & Lilac mint small h/r. Cat. £42 {MH} US	£17	17510		1937-41 unissued 8c scarlet, fresh, fine m.m. Cat. £25 {MH} US2	£11
17460	149	1906-07 Crown 25c green and greenish blu very fine used. Cat. £55 {U} US	£25	17511	278/98	1937-41 Definitives. Complete all Dies. f.u. Cat. £68 {U} US	£36
17461	151	1906-07 KEVII - \$1 claret and orange of Labuan opt 'Straits Settlements.', perf 13 1/2-14. Lightly MM, h/r and trace. Couple of short perfs. Cat. £60 {MH} US	£27	17512	278/98	1937-41 Definitives. Complete all Dies. f.u. Cat. £68 {U} US	£36
17462	153/67	1906-12 Definitives f.u. Cat. £180 {U} US	£85	17513	278/98	1937-41 Definitives. Complete all Dies. f.u. Cat. £68 {U} US	£36
17463	153/67	1906-12 Definitives f.u. Cat. £180 {U} US	£85	17514	278-290	1937-41 KGV I - 12v from longer set, chalk-surfaced paper, wmk MSCA, Die I. Mint, remainder of large hinge. 1c, 2c, 5c, 6c, 8c, 10c, 12c, 25c, 30c, 40c, 50c, \$1. Cat. £260 {MH} US5	£65
17464	153-66	1906-12 Ewd VII wmk MCA set to \$2 mint. 4c purple h/r 50c unused. Plus extra 4c purple & 10c on chalky paper. The \$2 very fine l.m.m.(16). Cat. £280 {MH} PH Plate 39	£140	17515	278-298	1937-41 KGV I Definitive vals 1c to \$5 (Missing SG279 - 2c and SG280 - 4c) (Die I) and SG293-298 - 2c to 15c (Die II), f.u. with small h/r. (19) Cat. £63 {U} US4	£21
17465	160/6	1906-12 21c, 45c, \$1 and \$2, v.g.u. Cat. £80 {U} US	£27	17516	278-298	1937-41 KGV I Definitives (Die I) set of 15 vals 1c to \$5 and (Die II) vals 2c to 15c (Missing SG296 - 4c Orange), f.u. with small h/r. (20) Cat. £65 {U} US2	£30
17466	167	1906-12 KEVII - \$5 green and red/green, chalk-surfaced paper, wmk Crown CA, perf 14. Nicely centred, lightly MM with small h/r. Cat. £180 {MH} PH Plate 39	£90	17517	278-298	1937-41 KGV I Definitives vals 1c to \$5 (Missing SG279 - 2c Green (Die I), SG280 - 4c Orange (Die I) and SG283 - 8c Grey is a perfin), f.u. with small h/r. (19) Cat. £63 {U} US2	£30
17467	167	1906-12 MCA \$5 green and red/green v.f.u. Cat. £90 {U}	£52	17518	278-98	1937-41 set to \$5, fine m.m. (18) Cat. £350 {MH} US2 PH Plate 39 ..	£148
17468	167	1906-12 MCA \$5 green and red/green fresh m.m., very fine. Cat. £180 {MH} PH Plate 39	£108	17519	278-98	1937-41 GVI definitive face different set 1c-\$5 plus Die II 2c orange, 3c green & 15c ultramarine, m.m. with streaky gum on most, 3c green damaged with thin. (18) Cat. £350 {MH} US5 (image available online only)	£71
17469	161	1909 25c dull & bright purple l.m.m. Cat. £35 {MH} US	£17	17520	N/A1	1937-41 Unissued 8c scarlet. u.m. Cat. £25 {UM} US	£14
				17521	N/A1	1937-41 Unissued 8c scarlet. u.m. Cat. £25 {UM} US	£14
				17522	N/A1	1937-41 Unissued 8c scarlet. u.m. Cat. £25 {UM} US	£14

Lot No	Cat No	Description	Estimate
Malaya - Straits Settlements - continued			
17523	280	1938 4c orange Die I. u.m. Cat. £35 {UM} US	£20
17524	283	1938 8c grey I.m.m. Cat. £40 {MH} US	£13
17525	283	1938 8c grey I.m.m. Cat. £40 {MH} US	£13
17526	283	1938 8c grey I.m.m. Cat. £40 {MH} US	£13
17527	283	1938 8c grey u.m. Cat. £40 {UM} US	£22
17528	283	1938 8c grey u.m. Cat. £40 {UM} US	£22
MALAYA - SUNGEI UJONG			
17529	9	1881 2c brown wmk Crown CC ovpt SG Type 10 & 13 very fine & fresh original gum m.m. Cat. £425 {MH} PH Plate 39	£300
17530	20	1882-84 QV 2c Pale Rose ovpt 'Sungei Ujong', mint small h/r. (o/c E) Cat. £150 {MH} US3 (image available online only)	£60
17531	28	1883 2c brown wmk Crown CA ovpt SG Type 12 & 19 fresh colour original gum m.m. Cat. £65 {MH}	£45
17532	30	1883 2c brown wmk Crown CA ovpt SG Type 12 & 20 with wide 'N' in Ujong.fresh looking m.m. with h/r. Cat. £65 {MH}	£35
17533	33	1883-84 QV - 2c pale rose ovpt with types 12 & 21. Mint, part o.g., h/r. Cat. £140 {MH} PH Plate 39	£55
17534	38 & 43d	1885 2c pale rosewmk Crown CA ovpt SG Type 23 fine m.m. & 2c bright rose ovpt SG Type 28 m.m. with h/r. (2). Cat. £82 {MH}	£40
17535	45	1890 2c bright rose Type 30 f.u. Cat. £30 {U} US	£13
17536	50 & 52	1891 2c rose m.m. with h/r & 5c blue m.m. h/r slightly soiled. Cat. £64 {MH}	£22
17537	55	1895 3c dull purple & carmine. I.m.m. Cat. £35 {MH} US	£14
17538	55	1895 3c dull purple & carmine. I.m.m. Cat. £35 {MH} US	£14
17539	55	1895 3c dull purple & carmine. I.m.m. Cat. £35 {MH} US	£14
17540	55	1895 3c dull purple & carmine very fine & fresh I.m.m. Cat. £35 {MH}	£24
MALAYA - TRENGGANU			
17541	1-15	1910 Low values to \$1, 1c, 2c, 3c, 4c all 3, 5c both, 8c, 10c SG9a, 20c, 25c, 30c, 50c & \$1 mint. (15). Cat. £85 {MH}	£45
17542	16	1910 \$3 green & red on green centred W m.m. Cat. £300 {MH} PH Plate 39	£150
17543	17	1910 \$5 green & dull purple m.m. centred slightly W. Some faint tone marks on a couple of perfs. Cat. £350 {MH} PH Front Cover	£150
17544	25	1921 MCA \$5 green and red/yellow used, large fiscal cancel, stained on reverse Cat. £500 {U} PH Plate 39	£54
17545	23-4	1921-41 Mult Crown \$1 and \$3, fine m.m. Cat. £155 {MH} US2 (image available online only)	£63
17546	23-42	1921-41 Mint range with wmk MCA \$1 h/r. Wmk Script 1c, 2c, 3c green u.m. 3c brown m.m. 5c (SG32) u.m. 8c grey m.m. with h/r. 12c & 35c u.m. 20c, 30c & \$1 m.m. (12). Cat. £150 {MH}	£75
17547	44	1921-41 Mult Script \$5, very fresh, fine m.m. Cat. £650 {MH} US2 PH Front Cover	£338
17548	38-43	1921-43 Mult Script 25c to \$3, fine used. (6) Cat. £240 {U} US PH Plate 39	£105
17549	48/48d	1922 2c green in an inter-panneau block of 6 one of which has the SMALL SECOND A IN MALAYA variety. u.m. Cat. £50 {UM} US	£44
17550	48-56	1922 MBE ovpt group with 2c, 5c, 10c, 20c, 50c & \$1 fine looking m.m. (6). Cat. £50 {MH}	£26
17551	43	1926 \$3 green & lake on green m.m. Cat. £80 {MH}	£40
17552	D1/4	1937 Dues I.m.m. Cat. £170 {MH} US	£62
17553	D1-D4	1937 Postage Due set of 4 very fine mint Cat. £170 {PD} US3 (image available online only)	£48
17554	D3	1937 8c yellow. I.m.m. Cat. £55 {MH} US	£20
17555	29	1938 3c reddish-brown wmk Script chalky m.m. Cat. £48 {MH}	£24
17556	29,34	1938 Sultan Suleiman 3c reddish brown & 8c grey, both very fine mint Cat. £98 {MH} US3	£28
17557	44	1938 \$5 green & red on yellow wmk Script, well centred very fine I.m.m. Cat. £650 {MH} PH Plate 62	£350
17558		1938-52 Mint collection(33) including RSW set, 1949-52 set to \$5 ex 30c, Postage Due set ex 4c, some hinge remnants, mainly fine Cat. £480 {CC} US4	£74
17559	61-62	1948 KGVI RSW set of 2 vals 10c Violet and \$5 Carmine, superb u.m. (2) Cat. £30 {UM}	£21
17560	61-62	1948 KGVI - RSW set of 2v, lightly MM. Cat. £30 {MH}	£15
17561	86	1949 \$2 green & scarlet u.m. Cat. £48 {UM} US	£27
17562	87	1949 \$5 green & brown u.m. Cat. £80 {UM} US	£44
17563	67/87	1949-55 Definitives f.u. Cat. £200 {U} US	£96
17564	67-85	1949-55 Sultan Ismail vals 1c to \$1, f.u. hinged on 1 Simplex album page. (19) Cat. £85 {U} US2	£39
17565	67-86	1949-55 Sultan set to \$2(20) good to fine used Cat. £147 {U}	£76
17566	67-87	1949-55 Sultan Ismail set of 21 vals 1c to \$5, f.u. with small h/r. (21) Cat. £180 {U} US2	£90
17567	67-87	1949-55 Sultan Ismail - set of 20v, missing 30c (issued 1955) from full set. Mint, mostly with faint hinge trace, a couple with small h/r. Also a couple with toned perfs, \$5 with single tone perf. Cat. £160 {MH} US5	£37
17568	67-87	1949-55 Sultan Ismail - full set of 21v, 1c to \$5, very lighted MM with faint hinge trace. Cat. £160 {MH} US3	£61
17569	67-87	1949-55 Sultan Ismail set of 21 very fine mint Cat. £160 {MH} US3 (image available online only)	£44
17570	67-87	1949-55 Set to \$5 complete(21) fresh m.m. Cat. £160 {MH} US4	£38
17571	89/99	1957-63 Definitives I.m.m. Cat. £85 {MH} US	£25
17572	89/99	1957-63 Definitives I.m.m. Cat. £85 {MH} US	£25
17573	89/99	1957-63 Definitives I.m.m. Cat. £85 {MH} US	£25
MALDIVES ISLANDS			
17574		1906-84 General collection on Scott leaves, from 1906 KEVII, 1909-33 tower issues, 1950's commems, through to modern issues, mint and used. {MX} US	£36

Lot No	Cat No	Description	Estimate
Maldive Islands - continued			
17575	7-31	1909-52 Duplicated used group ideal for study with 2c orange-brown x5, 3c deep myrtle x 2, 5c purple x 5, 10c carmine x 8 (with lower marginal block of 4) SG7-10. Redrawn 2c grey, 3c red-brown x 2, 5c claret, 6c scarlet x 2, 10c green x 3, 15c & 25c x 2. SG11A-18A. 3c red brown, 5c claret & 6c scarlet wmk s/ways SG12B-15B. 1950 pictorials 2l, 3l, 5l, 6l, 10l & 1952 3l & 5l. (41). Cat. £200 {U} US2	£67
17576		1933 mixed watermarks set to 1r, ex. 5c, fine used. (8) Cat. £110 {U} US3	£28
17577	17B-19B	1933 50c SG 19B fine used block of 4 (cat £120). Also SG 17B, 18B cancelled but cto with gum. Total cat value £166. Cat. £166 {MX} US2	£51
17578		1950-52 Palm Tree and Dhow issue vals 2l to 1r (Missing SG24 - 6l), plus SG30-31 - 3l-5l pictorials, f.u. with small h/r. (10) Cat. £65 {U} US2	£30
17579	21-29	1950-52 KGVI - full set of 9v, 2l to 1r, mint, light hinge trace. Cat. £60 {MH} US3	£21
17580	21-29	1950-52 Palm Tree & Dhow set of 9 very fine once hinged mint Cat. £60 {MH} US3	£17
17581	MS465	1973 BUTTERFLIES - Fauna, 5r MS, UM. Cat. £16 {UM} US4	£8
17582	595-602	1975 BUTTERFLIES - set of 8v, 1l to 10r in blocks of 4. Top 2 lightly MM, bottom 2 UM. Cat. £50 {MH} US4	£19
17583	MS603	1975 BUTTERFLIES - 10r MS, UM. Cat. £20 {UM} US4	£9
17584	1533a	1991 Provisional Issue, ships, surcharged Rf3.50 on Rf2.60. Variety 'OVERPRINT DOUBLED' Second ovpt slightly off horizontal and 1mm from original. UM. Cat value c£80. Specialist moderns dealer retail price £65. {UM} US7 (image available online only)	£22
17585	1533a	1991 Provisional Issue, ships, surcharged Rf3.50 on Rf2.60. Downward shift of ovpt, original value virtually clear of bar. Lower left corner Plate Block of 4v, UM. Folded vertically between stamps with slight perf separation and manuscript on reverse of outer 2 stamps. Cat value c£100. Specialist moderns dealer retail price £80. {UM} US7	£27
17586	2505-MS2523	1996 BUTTERFLIES - full set of 18 x 7f in 3 sheetlets plus strip of 4, and both MS, all UM. Cat. £38 {UM} US4	£15
MALI			
17587		1960-83 Collection of mint and used on Scott album leaves. With good thematics from 1960 fish set plus mini sheets. {MX} US	£40
17588		1964-2007 BUTTERFLIES/MOTHS - themed collection with sets/part sets from 1964 to 2007, and contains approx 200 perf and imperf stamps (including 18 sheetlets) & 14 M. The collection is presented in mounts on album pages, and appears to be UM. There are some non-butterfly stamps forming part of a set and some where butterflies or butterfly motifs are not obvious at first glance but are in the overall design. Not all stamps are listed by SG, some are noted in the Appendix and others in on-line listings. All in clean, fresh condition. Cat. £150 {CC} US4	£58
17589	1073-6, 874-5	1981-5 1985 Birds set u.m. and 1981 1000f Picasso, plus SG 874-5 Picasso u.m. (7) Cat. £33 {UM}	£15
17590		1981-85 Small collection of sets on album leaves u.m. With thematics. Cat. £180 {UM}	£70
MALTA			
<i>For more lots, please see the GALLERY section at the front of the catalogue see also GB USED ABROAD</i>			
17591		Balance collection on leaves ex SG Imperial, 1863-1935 mint & used in mixed condition, incl: 1/2d buff shades x 3 one being nice looking mint. 1885 2d grey, 4d brown & 1/- violet mint. 5/- rose used faults. E7 wmk Crown CA mint to 4d. GV 1914 mint to 2x 1/- 2/- Large Keyplate x 2 used. 10/- wmk Script SG104 revenue use with hole punch. Self Government ovpt to 2/6d mint, 5/- & 10/- revenue use with hole punch. 1922 various with mint 1/- 2/- & 5/- SG134, 35 & 37. Postage ovpt to 10/- mint some low values used. Postage & Revenue ovpt to 3/-. Silver Jubilee set mint. Postage dues D11-20 set mint. Cat. £800+ (134). {CC} US	£249
17592	Z55	1856 6d lilac. f.u. Cat. £50 {U} US	£25
17593	Z55	1856 6d lilac. f.u. Cat. £50 {U} US	£25
17594	Z55	1856 6d lilac. f.u. Cat. £50 {U} US	£25
17595	Z47	1857 4d rose. f.u. Cat. £55 {U} US	£21
17596	Z47	1857 4d rose in a horizontal pair. f.u. Cat. £110 {U} US	£44
17597	Z34	1858-69 2d blue PLATE 13 in a horizontal pair on a small piece. f.u. Cat. £44 {U} US	£39
17598	1	1860-3 No wmk blued paper 1/2d buff fine mint Cat. £1400 {MH} US PH Plate 39	£534
17599	3	1860-3 No wmk white paper 1/2d buff fresh m.m., very fine Cat. £950 {MH} US PH Plate 39	£445
17600	3a	1860-3 No wmk white paper 1/2d pale buff very fine used Cat. £400 {U} US PH Plate 39	£178
17601	Z41	1862 3d carmine rose. f.u. Cat. £140 {U} US	£67
17602	Z48	1862 4d red PLATE 3. f.u. Cat. £40 {U} US	£18
17603	Z48	1862 4d red PLATE 4. f.u. Cat. £38 {U} US	£20
17604		1863-1935 Mint and used collection on Imperial leaves(121) with some better items, mainly fine {CC} US2	£102
17605	11	1863-81 CC 1/2d pale buff v.f.u. Cat. £75 {U} US	£36
17606	12	1863-81 CC 1/2d bright orange yellow mint, heavily mounted, very fresh appearance Cat. £275 {MH} US (image available online only)	£89
17607	13	1863-81 CC 1/2d yellow v.f.u. Cat. £75 {U} US	£36
17608	14	1863-81 CC rough perf 12 1/2 1/2d buff brown mint, small faults Cat. £160 {MH} US	£43
17609	15	1863-81 CC clean cut perf 12 1/2 1/2d yellow orange fine used Cat. £200 {U} US (image available online only)	£89
17610	16	1863-81 CC perf 14 x 12 1/2 1/2d yellow buff v.f.u. Cat. £100 {U} US	£43
17611	7	1863-81 CC 1/2d dull orange v.f.u. Cat. £90 {U} US	£40
17612	8	1863-81 CC 1/2d orange buff mint, traces of toning Cat. £200 {MH} US	£43

Lot No	Cat No	Description	Estimate	Lot No	Cat No	Description	Estimate
Malta - continued				Malta - continued			
17613	Z57	1865-67 6d lilac PLATE 5. f.u. Cat. £35 {U} US	£14	17676	38-44	1903-04 set to 1s, yellowed gum on medium values, l.m.m. (7) Cat. £130 {MH} US2	£40
17614	Z49	1865-73 4d vermilion PLATE 12 in a horizontal pair. f.u. Cat. £38 {U} US	£18	17677	38-44	1903-04 KEVII Crown CA wmk set of 7 very fine mint Cat. £130 {MH} US4	£34
17615	Z49	1865-73 4d vermilion PLATE 14. f.u. Cat. £28 {U} US	£13	17678	45-62	1904 E7 wmk MCA short set to 5d sage green & 1/- black on green, m.m. (1d SG49 some tone marks). (15) Cat. £200 {MH} US	£89
17616	Z49	1865-73 4d vermilion PLATE 12 in a horizontal pair. f.u. Cat. £38 {U} US	£18	17679	61	1904 1/- grey & violet l.m.m. Cat. £55 {MH} US	£27
17617	Z49	1865-73 4d vermilion PLATE 14. f.u. Cat. £28 {U} US	£13	17680	45-63	1904-14 set to 5s, with extra shades for ¼d (2), ½d and 5d, fine m.m. (20) Cat. £357 {MH} US2 PH Plate 39	£148
17618	Z72	1867 10d red brown. f.u. Cat. £150 {U} US	£69	17681	45-63	1904-14 set to 5s, incl. ¼d and ½d shades, h/r, fresh m.m. (19) Cat. £338 {MH} US2 PH Plate 39	£152
17619	Z72	1867 10d red brown. good to fine used. Cat. £150 {U} US	£46	17682	45-63	1904-14 set to 5s, incl. one ¼d, ½d and 5d shades, gum toning on most low/medium values, m.m. (20) Cat. £350 {MH} US2 PH Plate 39	£106
17620	Z79	1867-73 1/- green PLATE 4. f.u. Cat. £48 {U} US	£22	17683	45-63	1904-14 MCA set to 5s complete plus ¼d, ½d, 5d shades (20) fresh mint, fine Cat. £325 {MH} US5	£90
17621	Z79	1867-73 1/- green PLATE 4. f.u. Cat. £48 {U} US	£22	17684	45-63	1904-14 MCA set mint (17), odd minor gum fault Cat. £325 {MH} US3	£96
17622	Z79	1867-73 1/- green PLATE 4. f.u. Cat. £48 {U} US	£22	17685	53-62	1904-14 KEVII ¼d to 5/- (ex 2½d bright blue & 1/- black & green), with extra shades of ¼d & ½d, very fine mint ex 5d sage-green slightly soiled mint (17) Cat. £318 {MH} US4 (image available online only)	£74
17623	Z61	1872-73 6d buff PLATE 11. f.u. Cat. £110 {U} US	£53	17686	58,60	1904-14 MCA 4½d orange, 5d green Specimen mint/unused, gum faults {S} US3	£14
17624	Z61	1872-73 6d buff PLATE 11. f.u. Cat. £110 {U} US	£53	17687	63	1911 5/- green & red/yellow. f.u. Cat. £95 {U} US	£48
17625	Z61	1872-73 6d buff PLATE 11. f.u. Cat. £110 {U} US	£53	17688	63	1911 5/- green & red/yellow. f.u. Cat. £95 {U} US	£48
17626	Z63	1873 6d grey PLATE 12. f.u. Cat. £75 {U} US	£37	17689	81	1914 1/- black/green with white back f.u. Cat. £48 {U} US	£26
17627	Z63	1873 6d grey PLATE 12. f.u. Cat. £75 {U} US	£37	17690	69/88	1914-21 A very fine mint KGV MCA wmk. Range with complete set of 12 values plus extra shades & a few duplicates. Includes both shades of 2/6. Also ½d & 3d War Tax opts (4 of each). Generally clean, odd imperfection, 5s toned perf. Mainly fine (35) Cat. £450 {MH} US3	£68
17628	Z63	1873 6d grey PLATE 12. f.u. Cat. £75 {U} US	£37	17691	69/99	1914-21 KGV MCA wmk set to 5/- mint, with extra shades of ¼d, ½d, 1d, 2d, 4d, 6d & 1/-, a very fine set (19) Cat. £341 {MH} US4 (image available online only)	£81
17629	Z64	1873-80 6d grey PLATE 13. f.u. Cat. £35 {U} US	£18	17692	69-86g	1914-21 set to 2s, incl. ¼d, ½d, 4d, 1s (5, not all there) and 2s shades, v.g.u. (18) Cat. £295 {U} US2 PH Plate 39	£110
17630	Z64	1873-80 6d grey PLATE 13. f.u. Cat. £35 {U} US	£18	17693	69-88	1914-21 set to 5s (centred to NW), complete for all shades, 4d grey-black toned, o/wise fine m.m. (25) Cat. £680 {MH} US2 PH Plate 39	£275
17631	Z64	1873-80 6d grey PLATE 13. f.u. Cat. £35 {U} US	£18	17694	69-88	1914-21 set to 5s, incl. a 6d and 1s shade, fresh, fine mint. (14) Cat. £286 {MH} US2 PH Plate 39	£136
17632	Z36	1875-76 2½d rosy mauve PLATE 2. f.u. Cat. £35 {U} US	£18	17695	69-88	1914-21 MCA set to 5s plus some shades inc 1s, 2s, 2/6d (23) fresh mint, mostly fine Cat. £601 {MH} US5	£143
17633	16	1878 ½d yellow buff perf 14 x 12½ f.u. Cat. £100 {U} US	£44	17696	69a/118	1914-21 most to 3d, incl. shades, 1921-22 to 2½d, 1922 Self-Govt vals to 1s, m.m. (19) Cat. £98 {MH} US	£38
17634	Z53	1880 4d grey brown PLATE 17. f.u. Cat. £55 {U} US	£29	17697	86	1914-21 KGV Crown CA 2/- fresh m.m. Cat. £50 {MH} US2	£19
17635	Z53	1880 4d grey brown PLATE 17. f.u. Cat. £55 {U} US	£29	17698	86	1914-21 MCA 2s purple and bright blue/blue fresh m.m. Cat. £50 {MH} US	£27
17636	Z53	1880 4d grey brown PLATE 17. f.u. Cat. £55 {U} US	£29	17699	86	1914-21 MCA 2s purple and bright blue/blue fine mint Cat. £50 {MH} US	£22
17637	Z93	1880 2d pale rose. f.u. Cat. £42 {U} US	£20	17700	86g	1914-21 MCA 2s dull purple and blue/grey blue fine mint Cat. £95 {MH} US	£43
17638	13	1881 ½d yellow f.u. Cat. £75 {U} US	£34	17701	87	1914-21 MCA 2/6d olive green fine mint, centred right Cat. £75 {MH} US	£36
17639	18	1882 ½d yellow orange m.m. Cat. £40 {MH} US	£18	17702	87	1914-21 MCA 2/6d olive green fresh m.m., off centre Cat. £75 {MH} US	£31
17640	18	1882 ½d yellow orange m.m. Cat. £40 {MH} US	£18	17703	87a	1914-21 MCA 2/6d olive grey fresh m.m. Cat. £80 {MH} US	£40
17641	18	1882 ½d yellow orange f.u. Cat. £40 {U} US	£16	17704	92/104	1917-18 War Tax pair, 1921-22 set to 10s (centred to left), fine m.m. (10) Cat. £455 {MH} US2 PH Plate 39	£220
17642		1882-1922 A small mint group on stockcards with odd QV, KEVII War Tax 3d plus 2d & 4d, KGV defines values to 2/-, Self Govt opts vals to 2/6 (this with small fault). Good to fine (20) Cat. £270 {MH} US4	£41	17705	81b	1918 1/- on blue green with olive back f.u. Cat. £40 {U} US	£21
		1882-84 ½d orange-yellow, h/r, fresh m.m. Cat. £40 {MH} US2	£13	17706	81b	1918 1/- on blue green with olive back f.u. Cat. £40 {U} US	£21
17643	18	1882-84 Crown CA ½d orange-yellow, 2 examples, one with trimmed perfs at upper left, o/wise v.g.u. Cat. £80 {U} US2	£21	17707	81b	1918 1/- on blue green with olive back f.u. Cat. £40 {U} US	£21
17644	18	1882-84 ½d red-orange, centred to NW, slightly streaky gum, marginal u.m. Cat. £20 {UM} US2	£9	17708	81d	1918 1/- black/green with emerald back. f.u. Cat. £40 {U} US	£48
17645	19	1882-84 ½d red-orange, centred to NW, slightly streaky gum, marginal u.m. Cat. £20 {UM} US2	£9	17709	87	1919 2/6d olive green. l.m.m. Cat. £75 {MH} US	£40
17646	Z66	1883 6d on 6d lilac. f.u. Cat. £150 {U} US	£80	17710	103	1921-2 Script 2s purple and blue/blue mint, pale shade Cat. £70 {MH} US	£27
17647	21	1885 1d rose. l.m.m. Cat. £95 {MH} US	£43	17711	103-13	1922 KGV Self Government Crown CC overprints set plus additional values (7 of 8) ex SG 111 m.m. Cat. £151 {MH} US6	£35
17648	28	1885 1/- violet. u.m. Cat. £55 {UM} US	£44	17712	106-13	1922 Self Govt MCA set (8) fine mint Cat. £350 {MH} US	£178
17649	28	1885 1/- violet. m.m. Cat. £55 {MH} US	£22	17713	106-13	1922 Self-Govt Mult Crown set to 5s, fine m.m. (8) Cat. £350 {MH} US2 PH Plate 39	£169
17650	20-37	1885-1902 Sets complete inc 'Pnney' error (20) fine used Cat. £281 {U} US6	£60	17714	112	1922 KGV - 2/6d olive-grey, ovpt 'Self-Government', wmk Mult Crown CA, mint, h/r. Couple of short perfs. Cat. £32 {MH} US3	£9
17651		1885-1970 Collection of f.u. and a few mint hinged on 19 Simplex album leaves. Range between SG20 and SG442. Does contain duplication and mostly good condition. (Approx 250) High cat £300+ {CC} US	£160	17715	114/20	1922 Self Govt Mult Script set to 2s (ex. 6d), v.g.u. Cat. £120 {U} US2	£42
17652		1885-1970 Mint and used collection on leaves (approx 400) including 1903-04 CA set mint, 1904-14 values to 5s mint, 1922 Self Govt 2/6d, 5s mint, 1935 Silver Jubilee set mint, 1938-44 set to 10s used, condition mainly fine with some interesting postmarks {CC} US	£216	17716	114/21	1922 Definitives Wmk Mult Script CA. m.m. Cat. £200 {MH} US	£102
17653		1885-1998 Mint and used collection in a stock book (100s) including 1938-43 set mint, 1948 Self Govt set mint, 1956-8 set mint, also set used, later oddments, mainly fine HEAVY/OVERSIZE LOT - OVERSEAS SHIPPING SURCHARGE APPLIES {CC} US	£134	17717	114-21	1922 Self Govt Script set mint (8), the 2s and 10s are off centre otherwise fine Cat. £200 {MH} US	£89
17654	20/9	1885-90 ½d (toned gum), 1d, 2d, 2½d (bright blue and ultramarine shades), 4d and 1s pale violet, m.m. (7) Cat. £202 {MH} US6 (image available online only)	£32	17718	114-21	1922 Self Govt Mult Script set to 10s (light gum toning, very light hinge), m.m. (8) Cat. £200 {MH} US2 (image available online only)	£60
17655	21/9	1885-90 1d rose (gum toning) and 1s pale violet (faint corner crease), m.m. Cat. £160 {MH} US2	£40	17719	114-21	1922 Self-Govt Mult Script set to 10s, h/r, m.m. (8) Cat. £200 {MH} US2 (image available online only)	£84
17656	21-2	1885-90 1d, both shades, slight gum yellowing, h/r, m.m. Cat. £108 {MH} US2	£31	17720	119	1922 KGV - 6d dull and bright purple, ovpt 'Self-Government', wmk Mult Script CA. LMM, small h/r. Cat. £26 {MH} US3	£10
17657	25	1885-90 QV 2½d Bright Blue, mint small h/r. (o/c SW) Cat. £50 {MH} US	£26	17721	120c	1922 KGV Script wmk 2/- purple & blue on blue, variety 'Lines omitted from Scroll' Superb mint with lightest hinge trace. Cat. £425 {MH} US4 PH Plate 39	£124
17658	25-6	1885-90 2½d, the bright blue and ultramarine shades, m.m. Cat. £100 {MH} US2	£30	17722	139	1922 E1 black & carmine red with Wmk sideways. v.l.m.m. Cat. £150 {MH} US	£85
17659	30	1886 QV Wmk Crown CC P14 - 5s Rose, mint med h/r. (Small soiling mark diagonally from Queen's chin on edge of medallion). (o/c W) Cat. £110 {MH} US8 (B)	£14	17723	139	1922 E1 black & carmine red with Wmk sideways. l.m.m. Cat. £150 {MH} US	£80
17660	30	1886 CC 5s rose fresh m.m., very fine Cat. £120 {MH} US (image available online only)	£62	17724	97	1922 ¼d brown in a block of 4. f.u. Cat. £168 {U} US	£85
17661	30	1886 5/- rose. f.u. Cat. £95 {U} US	£39	17725	97	1922 ¼d brown in a top marginal block of 4. f.u. Cat. £168 {U} US	£89
17662	30	1886 5/- rose. f.u. Cat. £95 {U} US	£39	17726	122/42	1922-26 set to 10s, 1925 surcharge both shades, m.m. (19) Cat. £165 {MH} US3	£41
17663	30	1886 5/- rose. v.l.m.m. Cat. £120 {MH} US	£59	17727	123/40	1922-26 set to £1 (ex. 10s), very good to fine used. (16) Cat. £500 {U} US2 PH Plate 39	£203
17664	30	1886 5/- rose. f.u. Cat. £95 {U} US	£39				
17665	30	1886 CC 5s rose fresh mint, gum crease Cat. £110 {MH} US5	£24				
17666	30	1886 CC 5s rose fresh m.m., centred left Cat. £120 {MH} US2	£51				
17667	34	1889 2/6d olive grey m.m. Cat. £55 {MH} US	£22				
17668	34	1889 2/6d olive grey m.m. Cat. £55 {MH} US	£22				
17669	35	1899 10/- blue black f.u. Cat. £80 {U} US	£35				
17670	35	1899 10/- blue black m.m. Cat. £100 {MH} US	£49				
17671	31-5	1899-1901 set to 10s, incl. ¼d both shades, and wmk Crown to left plus s/ways reversed, fine m.m. (8) Cat. £249 {MH} US2 PH Plate 39	£93				
17672	31-5	1899-1901 set to 10s, incl. ¼d both shades, wmk Crown t left and wmk s/ways reversed, v.g.u. Cat. £128 {U} US2 (image available online only)	£51				
17673	36b	1902 1d on 2½d dull blue, marginal horizontal pair, one (R9/2) with 'Pnney' error, h/r, m.m. Cat. £37 {MH} US2	£12				
17674	38-44	1903-04 KEVII Definitives vals ½d to 1s (Missing SG41 - 2½d), mint small h/r. Lovely fresh bright colours. (6) Cat. £118 {MH} US8	£20				
17675	38-44	1903-04 set to 1s, toned/yellowed (on high values) gum, m.m. (7) Cat. £130 {MH} US2	£32				

Lot No	Cat No	Description	Estimate
Malta - continued			
17728	123-136	1922-26 KGV - part set of 16v to 2/6d, including additional shades for 1/4d and 3d. Lightly MM. Cat. £100 {MH} US6	£21
17729	123-33	1922-26 KGV values to 6d m.m. (11) Cat. £58 {MH} US2	£20
17730	123-38	1922-26 KGV set to 10/- mint or used. High values SG 134-8 are mint, except SG136 used (16) Cat. £169 {MX} US6	£35
17731	123-40	1922-26 set to £1, slight surface oxidising on 10s (off-centre), o/wise fine m.m. (17) Cat. £250 {MH} US2 (image available online only)	£76
17732	123-40	1922-26 set to £1 (both), incl. 1/4d and 3d shades, fine m.m. (20) Cat. £420 {MH} US2 PH Plate 39	£187
17733	129/233	1922-26 2 1/2d and 3d black/yellow, 1925 2 1/2d on 3d, 1928 set to 1s6d, 1935 SJ and 1937 Coronation (both sets both mint and used), 1938 scarcer original values to 1s, fresh m.m. (42) Cat. £175 {MH} US5	£30
17734	129/36	1922-26 2 1/2d, 3d black/yellow (pulled perf at bottom left), 4d, 1s, 2s and 2s6d, v.g.u. Cat. £100 {U} US3	£21
17735	128/213	1922-35 A small mainly mint range with eleven values of the 1926-27 series to 10/-, Silver Jubilee set & a few used 1922 pictorials, etc. Cat. £186 {MX} US3	£44
17736	139	1922-6 Script sideways £1 black and carmine fresh m.m., very fine Cat. £150 {MH} US (image available online only)	£80
17737		1925 POSTAGE DUES values to 1s6d, then apparently complete (1967 ordinary paper perf 12 4d is never hinged) to 1973, with extra copies, u.m./m.m./f.u. (53) {PD} US2	£32
17738	140	1925 £1 black & bright carmine. u.m. Cat. £110 {UM} US	£98
17739	140	1925 £1 black & bright carmine v.l.m.m. Cat. £110 {MH} US	£62
17740	141-56	1925 surcharge (both shades), 1926 ovptd. set to 10s, slight gum yellowing on top three values, m.m. (16) Cat. £114 {MH} US2	£33
17741	D1/10	1925 Dues u.m. Cat. £60 {UM} US	£53
17742	D1-10	1925 P. Due set to 1s6d, several are never hinged, very fresh, fine l.m.m. Cat. £60 {PD} US2	£24
17743	D11-20	1925 P. Due set to 1s6d, incl. 1d minor shade, l.m.m. (11) Cat. £36 {PD} US2	£12
17744	D11-20	1925 Postage Due set of 10 superb used Cat. £85 {PD} US	£28
17745	D11-D20	1925 KGV - Postage Dues - full set of 10v, lightly MM, h/r or hinge trace. Odd short perf. Cat. £35 {PD} US2	£11
17746	D1-20	1925 (both) Postage Due sets, light toning on a couple of later values, m.m. (20) Cat. £95 {PD} US3	£21
17747	143/56	1926 POSTAGE set to 10s, ex. 2s, fine used. (13) Cat. £200 {U} US3 (image available online only)	£54
17748	143/56	1926 Definitives l.m.m. Cat. £110 {MH} US	£59
17749	143/56	1926 Definitives l.m.m. Cat. £110 {MH} US	£59
17750	143/56	1926 Definitives l.m.m. Cat. £110 {MH} US	£59
17751	143-56	1926 Postage overprints set m.m. Cat. £110 {MH} US6	£25
17752	143-56	1926 Postage ovpt set(14) fresh m.m., very fine Cat. £110 {MH} US	£53
17753	143-56	1926 ovptd. set to 10s, fine used. (14) Cat. £325 {U} US2 PH Plate 39	£148
17754	143-56	1926 ovptd set to 10s (streaky gum), fine m.m. (14) Cat. £110 {MH}	£59
17755	143-56	1926 Postageovpt set(14) fresh m.m. Cat. £110 {MH}	£65
17756	143-56	1926 Postage ovpt set(14) fresh mint Cat. £110 {MH} US5	£32
17757	144/156	1926 Postage opts x 11 values to 10/-, including 2/-, all very fine mint. Cat. £127 {MH} US3	£34
17758	157-72	1926 Inscribed Postage set (Ex 2d & 5/- SG161 & 171) m.m. (thin behind hinge on 3/-). (15) Cat. £170 {MH} US	£44
17759	169-71	1926 Inscribed Postage 2/6d cds v.f.u. 3/- cds used slightly soiled & 5/- cds f.u. (3). Cat. £195 {U} US2 (image available online only)	£67
17760	157/72	1926-27 pictorial set to 10s, ex. 5s, toning on 2s, the 2s6d on piece, fine used. (16) Cat. £320 {U} US2 PH Plate 39	£118
17761	157/72	1926-27 Definitives l.m.m. Cat. £170 {MH} US	£85
17762	157/72	1926-27 Definitives l.m.m. Cat. £170 {MH} US	£85
17763	157/72	1926-27 Definitives l.m.m. Cat. £170 {MH} US	£85
17764	157-172	1926-27 KGV - set of 16v to 5s, wmk Mult Script CA, missing 10s from full set. Fine to very fine used, h/r. Cat. £275 {U} US5	£85
17765	157-72	1926-27 set to 10s, some gum yellowing, high values lightly hinged, m.m. (17) Cat. £160 {MH} US3 (image available online only)	£41
17766	157-72	1926-27 pictorial set to 10s (centred to SW), fine mint. (17) Cat. £160 {MH} US2 (image available online only)	£76
17767	157-72	1926-7 KGV Postage set m.m. (17) Cat. £160 {MX} US6	£37
17768	157-72	1926-7 Set to 10s(17) fresh mint, some are heavily mounted Cat. £160 {MH} US	£71
17769	157-72	1926-7 Pictorial set complete(17) fresh mint, fine Cat. £160 {MH} US5	£48
17770	173-92	1928 Air, ovptd. set to 10s, fine m.m. (19) Cat. £201 {MH} US3 (image available online only)	£61
17771	173-92	1928 Air, ovptd. set to 10s, fine used. (20) Cat. £277 {U} US2 PH Plate 39	£127
17772	173-92	1928 Air 6d, 1928 set to 10s, fresh, fine m.m. (20) Cat. £201 {MH} US2 PH Plate 39	£102
17773	173-92	1928 Air, ovptd. set to 10s (never hinged to 1s6d), streaky gum on 5s, o/wise fine mint. (20) Cat. £201 {MH} US2 (image available online only)	£72
17774	174,etc	1928 Postage & Revenue ovpt set ex both 1d, 1 1/2d chestnut(16) fresh m.m. Cat. £200 {MH} US7	£36
17775	174-192	1928 KGV - full set of 19v, 1/4d to 10s, ovpt 'Postage And Revenue', lightly MM, hinge trace. Some toning, heavy on 1/4d and 10s. Cat. £200 {MH} US3	£44
17776	174-192	1928 Pictorial issue inscribed 'Postage' ovpt 'Postage and Revenue' set of 19 vals 1/4d to 10s, mint small h/r. Most have some gum toning. (19) Cat. £200 {MH} US8	£33
17777	174-90	1928 ovptd set to 3s, the 1s with violet oval cancel, o/wise v.g.u. (17) Cat. £140 {U} US3	£37
17778	174-92	1928 Postage and Revenue ovpt set(19) fresh mint, some are heavily mounted Cat. £200 {MH} US	£89
17779	174-92	1928 ovptd set to 10s, fine m.m. (19) Cat. £200 {MH} PH Plate 57	£130
17780	174-92	1928 Postage and Revenue ovpt set(19) fresh m.m. Cat. £200 {MH}	£130
17781	186-92	1928 KGV high values m.m. except 5/- SG 191 missing. Cat. £157 {MH} US6	£31

Lot No	Cat No	Description	Estimate
Malta - continued			
17782	188	1928 2/- black & purple lightly used. Cat. £75 {U} US	£31
17783	188	1928 KGV 2/- overprinted 'postage and revenue' f.u. Cat. £70 {U} US ..	£31
17784	190-192	1928 Postage & Revenue opt in red on 3/-, 5/- & 10/-, all very fine mint Cat. £131 {MH} US4	£41
17785	191-2	1928 5/- & 10/- ovpt Postage & Revenue m.m some h/r on the 10/- . Cat. £108 {MH} US	£44
17786	193-204	1930 set to 1s6d, fine used. (12) Cat. £70 {U} US3	£19
17787	193-208	1930 Postage and Revenue set to 5/- m.m. (16 of 17) Cat. £169 {MH} US6	£35
17788	193-209	1930 set to 10s, fine m.m. (17) Cat. £280 {MH} US3 (image available online only)	£75
17789	193-209	1930 Postage and Revenue set mint(17), some small faults Cat. £250 {MH} US	£71
17790	193-209	1930 pictorial set to 10s (short perf at lower left), the 2s6d on piece, fine used. Scarce. Cat. £450 {U} US2 PH Plate 39	£194
17791	193-209	1930 set to 10s, fine m.m. (17) Cat. £250 {MH} US2 PH Plate 39	£118
17792	193-209	1930 set to 10s, the 1s to 10s (ex. 2s and 5s) are marginal/corner examples, stamps very fine u.m. Cat. £250 {UM} US2 PH Plate 39	£136
17793	193-209	1930 Set of 17 to 10/-, very fine mint. Cat. £250 {MH} US3 (image available online only)	£68
17794	193-209	1930 Postage & Revenue set complete(17) fresh mint, fine Cat. £225 {MH} US5	£63
17795	193-209	1930 Pictorial set mint(17), the 6d has a slight stain on gum, others fine Cat. £225 {MH} US6	£50
17796	193-209	1930 Postage & Revenue set(17) very fine used Cat. £425 {U} US6	£108
17797	210-13	1935 Silver Jubilee, h/r, fresh m.m. (4) Cat. £24 {MH} US3	£7
17798	210-13	1935 Silver Jubilee set mint, the 1s has a tiny spot Cat. £24 {MH} US ..	£9
17799	210-13	1935 Silver Jubilee set v.f.u. Cat. £45 {U} US	£22
17800	210-13	1935 Silver Jubilee, slight yellowing, good cds used. (4) Cat. £45 {U} US2	£11
17801	211,211a	1935 Silver Jubilee 2 1/2d brown and blue corner pair, one with extra flagstaff, very fine used Cat. £194 {U} US	£89
17802	214/60	1937 to 1951 Seventh Centenary commems complete, fine u.m. (17) Cat. £51 {UM} US2	£23
17803	214/60	1937 Coronation to 1951 Seventh Centenary commems complete, v.f.u. (17) Cat. £60 {U} US2	£24
17804	214-233	1937-46 KGV Coronation, 1938 set to 10/- & Victory pair. All very fine mint(26) Cat. £78 {MH} US3	£24
17805	214-60	1937-51 Basic issues complete(59) fine m.m. on leaves Cat. £215 {CC} US5	£32
17806		1937-60 Fine to very fine used sets for 1937 Coronation; 1946 Victory; 1948 RSW; 1949 UPU; 1950 Princess Elizabeth; 1951 Centenary of the Scapular; 1953 Coronation, 1954 Royal Visit; 1960 Stamp Centenary (plus 301a on white paper). Mounted (hinged) on album page. Cat. £65 {U} US5	£17
17807	217-231	1938 KGV Definitives set fresh m.m. (21) Cat. £75 {MH} US4	£24
17808	217-31	1938 GVI definitive set 1d red brown m.m. all the rest fine u.m. (21). Cat. £75 {UM} US3	£30
17809	231	1938 KGV 1- 10s black and carmine, fine used. Cat. £20 {U}	£10
17810	217/31	1938-43 Definitives f.u. Cat. £50 {U} US	£24
17811	217/31	1938-43 Definitives f.u. Cat. £50 {U} US	£24
17812	217/31	1938-43 Definitives f.u. Cat. £50 {U} US	£24
17813	217-231	1938-43 KGV 1- full definitive set of 21v, with additional shades as laid out in Murray Payne catalogue (with SG cat value). Appears to be missing only 5s black and yellow-green from all listed shades. Mounted (hinged) on album pages and colours/shades outlined. Total of 27 stamps, fine to very fine used. Cat. £48 {U} US5 (B)	£15
17814	217-231	1938-43 KGV Pictorial set of 21 vals 1/4d to 10s, good used with small h/r. (SG220b - 1 1/2d Slate-Black toned perfs at top and light soiling others average centring). (21) Cat. £50 {U} US3	£19
17815	217-231	1938-43 KGV 1- full set of 21v, 1/4d to 10s, UM (2 1/2d greyish-blue LMM). 10s light gum toning. Cat. £75 {MH} US3	£23
17816	217-231	1938-43 KGV 1- set of 20v, missing only 2/6d from full set. Mint, h/r, lightly mounted, top 4v more heavily mounted. Cat. £66 {MH} US4	£20
17817	217-231	1938-43 KGV Pictorial set of 21 vals 1/4d to 10s plus a shade of 1d val hinged on 2 Simplex album pages, f.u. (22) Cat. £50 {U} US2	£24
17818	217-231	1938-43 KGV Pictorial issue set of 21 vals 1/4d to 10s, f.u. with small h/r. (21) Cat. £50 {U} US4	£18
17819	217-231	1938-43 KGV pictorial set of 21 to 10/-, very fine mint. Cat. £75 {MH} US4	£19
17820	217-231 part	1938-43 KGV 1- part set of 20v, 1/4d to 10s, missing 2d scarlet from full set. Mix of UM and lightly MM with h/r or hinge trace. Cat. £75 {MH} US2	£33
17821	217-31	1938-43 KGV Definitives set m.m. Cat. £75 {MH} US6	£17
17822	217-31	1938-43 set to 10s, incl. a few low value minor shades, fine used. (26) Cat. £52 {U} US2	£20
17823	217-31	1938-43 set to 10s, m.m. (21) Cat. £75 {MH} US2	£63
17824	217-31	1938-43 set to 10s, h/r, fresh m.m. (21) Cat. £75 {MH} US2	£29
17825	221ba	1938-43 2d scarlet var. 'extra windows' fine m.m. Cat. £85 {MH} US ..	£36
17826	227-31	1938-43 KGV High values from 1/6 to 10/- u.m. (5). Minor gum abrasions. Cat. £48 {UM} US2	£22
17827	229a var	1938-43 KGV 1- 2s.6d black and scarlet, wmk MSCA, variety 'Damaged value tablet'. Lightly MM with small h/r. Cat. £400 {MH} US PH Plate 39	£214
17828	230,230a	1938-43 5s black and green vertical pair, one with 'semaphore' flaw fresh unmounted mint, very fine Cat. £91 {UM} US	£48
17829	234-248	1938-43 KGV Pictorial set of 21 vals 1/4d to 10s ovpt 'Self-Government 1947', f.u. with small h/r. (21) Cat. £38 {U} US3	£16
17830	3217-231	1938-43 KGV 1- full set of 21v, 1/4d to 10s, wmk MSCA, light to very lightly MM, some h/r. 1s with gum toning and not included in estimate. Cat. £75 {MH} US3	£28
17831	234-48	1948 GVI Self Government ovpt set. 3d dull violet & 4 1/2d green & blue l.m.m. all the rest fine u.m. (21). Cat. £90 {UM} US3	£37

Lot No	Cat No	Description	Estimate
Malta - continued			
17832	235/235var	1948 1/2d red brown in a part IMPRINT block of 6 one of which (R4/4) has the SHORT FIRST E variety. u.m. Cat. £15 {UM} US	£13
17833	235/235var	1948 1/2d red brown in a part IMPRINT block of 6 one of which (R4/4) has the SHORT FIRST E variety. u.m. Cat. £15 {UM} US	£13
17834	235/235var	1948 1/2d red brown in a part IMPRINT block of 6 one of which (R4/4) has the SHORT FIRST E variety. u.m. Cat. £15 {UM} US	£13
17835	248	1948 10/- black & carmine u.m. Cat. £35 {UM} US	£18
17836	248	1948 10/- black & carmine u.m. Cat. £35 {UM} US	£18
17837	248	1948 KGVI - 10s black and carmine, superb used, one shortish perf at left. Cat. £27 {U}	£13
17838	249-250	1948 KGVI RSW set of 2 vals 1d Green and £1 Indigo, superb u.m. (2) Cat. £38 {UM}	£25
17839	234/48	1948-53 Definitives u.m. Cat. £100 {UM} US	£53
17840	234/48	1948-53 Definitives f.u. Cat. £38 {U} US	£19
17841	234/48	1948-53 Definitives f.u. Cat. £38 {U} US	£19
17842	234/48	1948-53 Definitives l.m.m. Cat. £100 {MH} US	£32
17843	234/48	1948-53 Definitives f.u. Cat. £38 {U} US	£19
17844	234-248	1948-53 QEII - New Constitution. Full set of 21v, 1/4d to 10s, lightly MM, h/r or trace, 5s UM. 10s has gum toning and not included in estimate. Cat. £90 {MH} US3	£23
17845	234-248	1948-53 KGVI Pictorial issue opt 'Self-Government 1947' set of 21 vals 1/4d to 10s plus 2 shades of 1d val hinged on 2 Simplex album pages, f.u. (23) Cat. £38 {U} US2	£18
17846	234-248	1948-53 KGVI Pictorial issue opt 'Self-Government 1947' set of 21 vals 1/4d to 10s, f.u. with small h/r. (21) Cat. £38 {U} US4	£14
17847	234-248	1948-53 KGVI - part set of 20v to 10s, missing 5s from full set. Mostly UM apart from 2 1/2d, 4 1/2d yellow-brown, 1s & 10s which are LMM (2 1/2d with couple of toned perfs). Super fresh colours. Cat. £68 {MH} US	£36
17848	234-248	1948-53 Srlf Government Overprints set of 21 very fine min Cat. £90 {MH} US3	£28
17849	234-48	1948-53 KGVI Self Government set m.m. Cat. £90 {MH} US4	£26
17850	234-48	1948-53 New Constitution set to 10s (centred to left), fine used. (21) Cat. £38 {U} US2	£15
17851	234-48	1948-53 New Constitution set to 10s, the 1 1/2d green and 4 1/2d green & blue are hinged, all others fine u.m., marginals except 1/4d. (21) Cat. £90 {UM} US2	£39
17852	235a	1948-53 KGVI - New Constitution, opt 'SELF-GOVERNMENT'. 1/2d red-brown with variety 'NT' joined in plate (4) block of 6, UM. Flaw at position 4/10. Cat. £21 {UM} US2	£11
17853	236-248	1948-53 KGVI Self Government opt set complete mint, very fresh & fine (21) Cat. £90 {MH} US4	£22
17854	249-250	1949 KGVI - RSW set of 2v, lightly MM. Cat. £38 {MH}	£19
17855	276-290	1950 KGVI - full set of 15v to 10r, UM apart from 20c, 35c, LMM. Cat. £75 {MH} US6	£16
17856	258-320	1951 to 1964 Doctor's Congress basic issues complete, incl. 1956 2d shade, fine u.m. (65) Cat. £160 {UM} US6	£32
17857		1953 Coronation to 1965 defin set basic issues complete (incl. 1956 set to £1), plus 1967 to 1981 Industry good range of sets incl. 1976 definitives, fine used. Cat. £250 {U} US2	£55
17858	261-30	1953 Coronation to 1964 Doctor's Congress basic issues complete, incl. 1956 set (incl. 2d shade), tone spotting on 1962 Great Siege, o/wise very fine u.m. (61) Cat. £160 {UM} US2	£55
17859	266/82	1956-58 Definitives u.m. Cat. £130 {UM} US	£69
17860	266/82	1956-58 Definitives u.m. Cat. £130 {UM} US	£69
17861	266/82	1956-58 Definitives u.m. Cat. £130 {UM} US	£69
17862	266/82	1956-58 Definitives f.u. Cat. £60 {U} US	£32
17863	266/82	1956-58 Definitives l.m.m. Cat. £130 {MH} US	£43
17864	266/82	1956-58 Definitives l.m.m. Cat. £130 {MH} US	£43
17865	266/82	1956-58 Definitives f.u. Cat. £60 {U} US	£32
17866	266/82	1956-58 Definitives f.u. Cat. £60 {U} US	£32
17867	295-300	1960 St. Paul set perf Specimen(6) unused with out gum, toned on reverse, with part Harrison presentation folder, scarce {S} US3	£170
17868	321-704	1964 Independence to 1967 Christmas basic issues complete, plus 1971 to 1982 good range, incl. 1973 and 1981 defin sets, fine u.m. Cat. £120 {UM} US2	£38
17869		1985-99 Unmounted mint collection on Prinz sheets(391 stamps, 13 mini sheets), comprehensive lot in fine condition {CC} US	£267
17870		1987-90 Collection, virtually complete from Birds in 1987 to Christmas in 1990. Mint, in mounts, random check suggests UM. Total of 89 stamps and 1 MS (missing United Nations MS 818). Cat. £110 {CC} US6	£23
17871	247a	948-53 KGV Self Government opt 5/- black & green with 'NT joined' variety, superb mint, with faintest hinge trace. Cat. £400 {MH} US4 PH Plate 39	£112
MANAMA			
17872		BUTTERFLIES - themed collection with sets/part sets, and contains approx 150 stamps & 10 MS. The collection is nearly all in mounts on album pages, and is a mix of mint and CTO. There are some non-butterfly stamps forming part of a set and some where butterflies or butterfly motifs are not obvious at first glance but are in the overall design. Some are noted in the Appendix. All in clean, fresh condition. How much is this collection worth? {CC} US4	£29
MAURITANIA			
17873		1906-80 Mint and used collection on Scott leaves, mint and used, with 1906 and 1913 types, 1938 to 20f (except scarce 1f50c), 1963 animals, then mint and used to 1980 including some thematics, airs and mini sheets. Few 100's. Mint and used. {MX} US	£44
17874	146-8	1960 Birds high value airs u.m. (3) Cat. £33 {UM} US2	£11
17875	251-253	1966 BUTTERFLIES - set of 4v, 5f to 60f in blocks of 4. Top 2 lightly MM, bottom 2 UM. Cat. £40 {MH} US4	£15
17876	962-MS968	1991 SCOUTS/FUNGI/BUTTERFLIES - full set of 6v, each stamp in individual sheet plus MS, all UM. Cat. £28 {UM} US4	£12

Lot No	Cat No	Description	Estimate
MAURITIUS			
<i>For more lots, please see the GALLERY section at the front of the catalogue</i>			
17877		Balance collection in an 8 page stockbook QV-1970 mint & used in mixed condition, incl: odd QV mint & used with SG101 & 124 as u.m. blocks of 4. Odd E7 & GV. GVI to 2r50 f.u. SG261. 1950 to 1r mint & 5r used. QEII 1953 to 10r x 2 used. 2r50 u.m. SG316. 1969 set used 382-99. Cat £300+ (315+). HEAVY/OVERSIZE LOT - OVERSEAS SHIPPING SURCHARGE APPLIES {CC}	£120
17878		1856-2000 Mint and used collection on leaves(100s) including a range of earlier issues inc some better items, 1935 Silver Jubilee set mint, 1938-49 values to 10R(2) mint, 1948 RSW set mint and used, 1950 values to 10R mint and used, not complete, 1965 Birds set to 10R mint, 1969 Marine Life set to 10R mint, mixed condition {CC} US	£222
17879	28	1858 (6d) vermilion. m.m. Cat. £70 {MH} US	£25
17880	28	1858 (6d) vermilion. m.m. Cat. £70 {MH} US	£25
17881	31	1858 Britannia imperf in blue unissued mint pair, fine Cat. £26 {MH} US	£11
17882	31	1858 Britannia imperf in blue unissued mint marginal block of six, stained on reverse Cat. £78 {MH} US	£22
17883		1858-1935 QV-GV collection on stock pages virtually all used in mixed condition. Incls early imperfs with SG28 32 33. Perf issues wmk Crown CC. 10d SG67. Various surchs. Shield type defin. GV Heads & SJ 5c 12c & 20c. (165). {CC} US	£134
17884		1858-1961 Mint and used collection on leaves(few 100s) including a few better values {CC}	£108
17885	28	1858-62 QV - (6d) vermilion, imperf, 4 good margins. Superb used with small h/r. Cancellation at NE corner leaves design clear. Cat. £120 {U} US (image available online only)	£67
17886	28	1858-62 Britannia 6d vermilion fresh mint, good margins Cat. £70 {MH} US3	£23
17887	31	1858-62 Britannia unissued blue fresh mint block of four, light creasing Cat. £52 {MH} US3	£17
17888	29	1859 (9d) dull magenta. good to fine used. Cat. £250 {U} US	£53
17889	38	1859 Lapirot intermediate impression 2d blue used, good margins, tiny tear at right Cat. £1400 {U} US3 PH Plate 39	£204
17890	35	1859-61 Britannia 1s yellow green fine used, good to large margins Cat. £180 {U} PH Plate 39	£65
17891	48	1860 QV no wmk 4d rose centred slightly E, used with part B53 barred oval. Cat. £45 {U}	£25
17892	51	1860 9d dull purple f.u. Cat. £45 {U} US	£20
17893		1860-1967 Mainly used collection on leaves(few 100s) including postmark study on QV issues, an interesting lot {CC}	£270
17894	54	1862 QV - 6d slate, intermediate perf 14 to 16 (actual 15 1/4x15 1/2). Some poorly formed perfs and 1 missing at base. Fine used, centred to NE, frame at top cut by perfs. Clear 'B53' cancellation. Cat. £120 {U} US	£43
17895	54	1862 6d slate f.u. Cat. £120 {U} US	£53
17896	70w	1863 QV 1/- orange wmk Crown CC inv, centred S cancelled with a light oval Company cancel. Cat. £70 {U} US	£22
17897		1863-1933 Balance collection on leaves ex SG 'NEW IMPERIAL' Album, spanning 1863 to 1933, mixed mint and (mainly) used, note QV with values to 1s and 25c, Kings ranges to 1r. Mixed condition, generally above average including fine, estimated catalogue value £700. 113 stamps, useful to develop, fill gaps/runs. {CC} US	£200
17898	56w	1863-72 QV - 1d purple-brown, wmk Crown CC INVERTED, perf 14. Lightly MM, h/r, some yellowish patches on gum. Centred W where frame cut by perfs. Some trimmed perfs at base. Cat. £95 {MH} US	£40
17899	67	1863-72 QV - 10d maroon with wing margin at right, wmk Crown CC, perf 14. Average used, a few short perfs, clear 'B53' cancellation. Cat. £60 {U} US	£22
17900	68	1863-72 QV 1s Yellow, f.u. with small h/r. Cat. £38 {U} US	£19
17901	71	1863-72 QV - 5s rosy mauve, wmk Crown CC, perf 14. Fine used, h/r. Cancellation leave profile clear. Few short perfs, centred W where frame clipped by perfs. Cat. £60 {MH} US	£22
17902	71	1863-72 QV - 5s rosy mauve, wmk Crown CC, perf 14, optv 'CANCELLED'. Mint, part o.g., centred SW where both frames cut by perfs. Current retail price €30. {MH} US	£27
17903		1870-1983 Good general collection on Scott leaves, from QV (40), Arms issues mint and used, 1950 to 2r50c, 1953 to 5r, then definitives and commems to 1983. Few 100's {MX} US	£58
17904	67	1872 10d maroon. f.u. Cat. £60 {U} US	£27
17905	67	1872 10d maroon. f.u. Cat. £60 {U} US	£27
17906	76	1876-79 1/2d surcharge pair, 1878 surcharge set (ex. 38c on 9d), good used. (10) Cat. £200 {U} US2	£47
17907	76	1876-79 QV surcharged issue 1/2d on 9d mint small h/r. (o/c SW) Cat. £28 {MH} US	£13
17908	79	1877 1/2d on 10d rose fresh mint block of four, very fine Cat. £52 {MH} US	£27
17909	89	1878 QV - 38c on 9d pale violet (surcharged value), mint, no gum, small h/r. Centred SW where both frames cut by perfs. Cat. £55 {MH} US	£15
17910	91, 60, 62	1878 QV 2r50c with '21' marginal control f.u. Also SG60, 62 'cancelled' - see SG notes. Cat. £32 {MX} US2	£27
17911		1878-1979 Mint and used collection in a large stock book(approx 800) mainly in blocks of four or larger, mainly low to medium values, the more modern with some higher values, also similar ranges for Seychelles, mainly fine HEAVY/OVERSIZE LOT - OVERSEAS SHIPPING SURCHARGE APPLIES {CC} US	£178
17912	76	1879 1/2d on 9d dull purple mint block of four, one has a short perf Cat. £112 {MH} US	£53
17913	76	1879 1/2d on 9d dull purple fine mint block of four Cat. £112 {MH} US	£62
17914	77	1879 1/2d on 10d maroon fine mint block of four Cat. £24 {MH} US	£12
17915	110	1883 25c olive yellow in a block of 4. u.m. Cat. £18 {UM} US	£53

Lot No	Cat No	Description	Estimate	Lot No	Cat No	Description	Estimate
Mauritius - continued				Mauritius - continued			
17916	112	1883 16c on 17c rose f.u. Cat. £60 {U} US	£27	17965	251var	1937 20c Coronation with LINE OUTSIDE RIGHT FRAME LINE variety l.m.m. Cat. £45 {MH} US	£36
17917	116	1883 QV - 2c on 38c bright purple (surcharged value), mint, large part o.g., h/r. Centred W where frame cut by perfs. Cat. £170 {MH} US (image available online only)	£62	17966	251var	1937 20c Coronation with LINE OUTSIDE RIGHT FRAME LINE variety on a Registered FDC together with the other 2 values of the Coronation set. f.u. Cat. £30 {U} US	£27
17918	102	1883-94 CA 2c Venetian red fresh mint block of four, the lower two are unmounted. Cat. £160 {MH} US (image available online only)	£89	17967	249-265	1937-46 KGV1 Coronation, definitive set of 12 to 10r & Victory pair, very fine mint(17) Cat. £122 {MH} US3	£37
17919	107	1883-94 CA 16c chestnut fresh mint block of four, two are unmounted. Cat. £38 {MH} US	£18	17968		1937-49 KGV1 - fine to very fine used sets for 1937 Coronation; 1946 Victory; 1948 RSW (10r superb used); 1949 UPU. Mounted (hinged) on album page. Cat. £53 {U} US5	£17
17920	117	1887 QV - 2c on 13c slate (surcharged value), fine mint, large h/r, part o.g. Repaired damage tio NE corner. Cat. £80 {MH} US	£18	17969	252-260	1938 GVI group of values 2c m.m. 3c 4c 2 shades of 5c & 10c, 12c 20c 25c & 1r all very fine l.m.m. (11) Cat. £46 {MH} US5 (B)	£12
17921	117a	1887 2c inverted on 13c slate fine used, handstamped on reverse. Cat. £300 {U} US3 PH Plate 39	£123	17970	252-63	1938 GVI definitive set plus 25c chalky, very fine l.m.m. (13). Cat. £140 {MH} US (image available online only)	£67
17922	118	1891 2c on 4c carmine fresh u.m. block of four. Cat. £29 {UM} US	£18	17971	254	1938 4c dull green in a block of 4. u.m. Cat. £30 {UM} US	£18
17923	118a	1891 2c on 4c carmine with SURCHARGE INVERTED variety. f.u. Cat. £90 {U} US	£44	17972	262	1938 5R olive green. f.u. Cat. £48 {U} US	£26
17924	118a	1891 2c inverted on 4c carmine fine used {U} US3	£28	17973	262	1938 5R olive green. l.m.m. Cat. £55 {MH} US	£20
17925	118b	1891 2c double on 4c carmine fine used. Cat. £85 {U} US3	£30	17974	262	1938 5R olive green. l.m.m. Cat. £55 {MH} US	£20
17926	118c	1891 2c double, one inverted, on 4c carmine fine used, 'PETITE-' cancel. Cat. £90 {U} US	£54	17975	252-63	1938-48 KGV1 Definitives set m.m. Cat. £120 {MH} US4	£35
17927	118c	1891 2c double, one inverted on 4c carmine fine used. Cat. £85 {U} US3	£30	17976	252/63a	1938-49 Definitives f.u. Cat. £110 {U} US	£59
17928	120	1891 2c on 38c on 9d pale violet wing marginal block of four fresh unmounted mint, very fine. Cat. £72 {UM}	£43	17977	252-263	1938-49 KGV1 Definitive set of 12 vals 2c to 10r plus SG252b - 2c Perf 15x14, SG253d -3c Reddish Lilac & Red, SG254c - 4c Deep Dull Green, SG255b - 5c Pale Lilac, SG255c - 5c Perf 15x14, SG256c - 10c Deep Reddish Rose, SG256d - 10c Perf 15x14, SG257b - 12c Perf 15x14, SG259b - 25c Ordinary paper and SG260c - 1r Drab, f.u. with small h/r. (22) Cat. £142 {U} US2	£67
17929	121	1891 2c on 38c purple block of six with wing margin at right fresh mint, light gum creasing. Cat. £78 {MH}	£43	17978	252-263	1938-49 KGV1 definitive vals 2c to 10r (Missing SG260 - 1r), mint small h/r. (SG263 - 10r has 1 p/p on right all have average centring). (11) Cat. £100 {MH} US5	£27
17930	127-37	1895-99 set to 18c, 1898 commems and surcharges complete, fine m.m. (11) Cat. £121 {MH} US2	£42	17979	252-263	1938-49 KGV1 - full set of 12v, 2c to 10r, plus shades of 5c, 10c & 12c, perf 14. MM, h/r or hinge trace, couple with light gum toning. Cat. £125 {MH} US2	£39
17931	133	1898 Diamond Jubilee 36c Orange & Ultramarine, f.u. with small h/r. Cat. £29 {U} US	£15	17980	252-263	1938-49 KGV1 - set of 16v, 2c to 10r, missing 2r.50 from full set. Includes shades of 3c, 4c, 5c & 10c and 2c p15x14. Lightly MM, hinge trace on some values, brownish colonial gum on 3v. Cat. £75 {MH} US3	£25
17932	136	1899 15c ultramarine very fine with tiny gum adhesion. L.m.m. Cat. £40 {MH} US	£18	17981	252-263a	1938-49 KGV1 definitives collection with complete set mint with some used, various varieties including a 'sliced S' on 3c, rupee values both chalky & ordinary papers. Lovely quality (29) Cat. £620 {MX} US3	£164
17933	138-47	1900-05 Set to 8c m.m. (10) Cat. £57.5 {MH} US2	£19	17982	252-63a	1938-49 set to 10r, extra shades/papers of most values, incl. three each of all rupee values, incl. Murray Payne listings, fresh, u.m./m.m. (27) Cat. £600 {MH} US8	£76
17934	138-55	1900-05 set to 5r, h/r, very fresh m.m. (18) Cat. £350 {MH} US2 PH Plate 39	£178	17983	252-63a	1938-49 set to 10r, incl. both perfs on 2c and shades of 3c, 4c, 5c, 10c and 1r, fresh, fine m.m. (18) Cat. £210 {MH} US2 (image available online only)	£76
17935	151/6	1900-05 25c, 1902 12c on 18c, v.g.u. Cat. £68 {U} US2	£19	17984	254ca var	1938-49 KGV1 - 4c deep dull-green, wmk MSCA, with variety 'Open C'. Mint, h/r, heavily toned. Cat. £160 {MH} US (image available online only)	£71
17936	153	1900-05 CC 1R grey black and carmine fine used, off centre. Cat. £65 {U} US	£38	17985	259bb var	1938-49 KGV1 - 25c brown-purple, wmk MSCA, with variety 'Serrated Edge'. Mint, large part o.g. Couple of shortish perfs at right. Cat. £300 {MH} US PH Plate 39	£160
17937		1900-1905 Mauritius Arms issues - SG139-142 - 2c to 4c Grey Green & Violet, SG145-146 - 5c to 6c, SG148 - 12c, SG151a - 25c Green & Carmine/Green Chalk and SG153 - 1r Grey-Black & Carmine f.u. with small h/r. (SG153 - 1r colour a little faded). (11) Cat. £101 {U} US7	£20	17986	261b	1943 2R 50c pale violet on ordinary paper l.m.m. Cat. £45 {MH} US	£15
17938	156/75	1902 surcharges (both), 1904-07 set to 1r, the 4c and 15c without gum, o/wise fine m.m. (10) Cat. £139 {MH} US2 PH Plate 44	£42	17987	261b	1943 GVI 2r50 pale violet ord paper v.f.u. Cat. £32 {U} US	£18
17939	157-62	1902 set to 2r50 (centred to SW), very fresh, fine m.m. (6) Cat. £160 {MH} US2 (image available online only)	£72	17988	262a	1943 5R sage green l.m.m. Cat. £40 {MH} US	£13
17940	162	1902 Postage & Revenue optv on 2R50 brown purple mint, heavily mounted. Cat. £130 {MH} US	£59	17989	262a	1943 5R sage green l.m.m. Cat. £40 {MH} US	£13
17941	E1,E5,E6	1903-04 KEVII - Express Delivery Stamps: 15c on 15c (Type E1) mint, large part o.g.; 18c green (Type E5) LMM, small hinge trace; 15c grey-green (Type E6) LMM h/r, a few toned perfs; 15c grey-green (Type E6), superb used with SON cancellation for 'VACOAS/B/MA 28/1907'. Cat. £60 {MX} US	£27	17990	262a	1943 5R sage green l.m.m. Cat. £40 {MH} US	£13
17942	164-175	1904-07 KEVII - full set of 8v to 1r, wmk Crown CA, perf 14. Fine used, h/r. 1r with contemporary cancellation for 'MR 30 07'. Cat. £95 {U} US	£40	17991	264s/5s	1946 Victory pair perforated SPECIMEN. u.m. Cat. £95 {UM} US	£58
17943	150	1905 15c black & blue/blue. m.m. Cat. £65 {MH} US	£32	17992	264s/5s	1946 Victory pair perforated SPECIMEN. u.m. Cat. £95 {UM} US	£58
17944	181-95	1910 set to 10r, incl. 6c shade, gum yellowing on low/medium values, others fine m.m. (16) Cat. £339 {MH} US2 PH Plate 39	£127	17993	270-71	1948 Silver Wedding pair, 10r as right marginal v.f.u. Cat. £42 {U} US	£22
17945	181-95	1910 MCA set to 10R complete(15) fine mint. Cat. £325 {MH} US3	£130	17994	266-290	1948-50 KGV1 Silver Jubilee pair, UPU set of 4, Stamp Centenary & KGV1 pictorial set of 15, all very fine l.m.m. (Silver Wedding 10r is unmounted) (25) Cat. £106 {MH} US3	£34
17946	203b	1913-22 CA 5R green and red/pale yellow Die II used, a little pale. Cat. £200 {U} PH Plate 39	£76	17995	276/90	1950 Definitives f.u. Cat. £95 {U} US	£48
17947	199c/238a	1913-34 Small KGV used group with CA wmk 25c on pale yellow, 1921-34 4c green, 12c pale grey & 1r black on emerald Die II. Very fine group (4) Cat. £135 {U} US5	£24	17996	276/90	1950 Definitives f.u. Cat. £95 {U} US	£48
17948	199c	1921 25c on pale yellow f.u. Cat. £40 {U} US	£21	17997	276/90	1950 Definitives u.m. Cat. £80 {UM} US	£47
17949	223/38a	1921-34 values to 1r Die I, m.m. (12) Cat. £96 {MH} US3	£23	17998	276-290	1950 KGV1 - full definitive set of 15v, fine to very fine used, h/r. 50c with missing perf. Cat. £90 {U} US5	£27
17950	223-40	1921-34 GV wmk Script group with 1c, 2c & 5c m.m. 12c grey Type A SG231 & 50c 237 as blocks of 4 (2 l.m.m. 2 u.m.), 25c Die II m.m. h/r. 1r Die II l.m.m. 2r50 as marginal pair with gutter margin at right very fine u.m. 5r very fine l.m.m. (16). Cat. £150 {MH} US (image available online only)	£76	17999	276-290	1950 KGV1 Pictorial set of 15 vals 1c to 10r, f.u. with small h/r. except for SG278 - 3c which has paper on back). (15) Cat. £90 {U} US2	£42
17951	223-41	1921-34 set to 10r, incl. both Dies of 5c, 25c and 1r plus all Types/shades of 12c, fresh, fine m.m. (25) Cat. £360 {MH} US2 PH Plate 39	£187	18000	276-290	1950 KGV1 - full set of 15v, mint apart from 5c, 10c, 12c, 15c, 35c fine used. Some heavy h/r. Cat. £75 {MX} US6 (B)	£14
17952		1925 surcharge set (2, light gum toning), 1935 Silver Jubilee, and 1933-34 P. Due set, m.m. (17) Cat. £59 {MH} US3	£14	18001	276-290	1950 KGV1 - full set of 15v, 1c to 10r, lightly MM, hinge trace, 10r UM. Cat. £80 {MH} US3	£28
17953	242	1925 3c on 4c green in a block of 4. Light overall tone. u.m. Cat. £40 {UM} US	£18	18002	276-290	1950 KGV1 Pictorial set of 15 vals 1c to 10r, f.u. with small h/r. (15) Cat. £90 {U} US3	£37
17954	242-8	1925 surcharge set (toned gum) and 1935 Silver Jubilee (very fresh), fine m.m. (7) Cat. £45 {MH} US2	£15	18003	276-290	1950 KGV1 - Island Scenes - full set of 15v, mix of UM and MM, top 4v with h/r, couple with light paper creasing. Cat. £80 {MH} US2	£24
17955	226c	1932 4c green Die I in a block of 4. u.m. Cat. £64 {UM} US	£44	18004	276-81	1950 GVI 1c bright purple, 2c rose carmine, 4c green & 10c scarlet, each as bottom right corner Plate 1 blocks of 4 each, very fine u.m. {UM} US	£18
17956	235a	1934 20c Prussian blue Die II. u.m. Cat. £29 {UM} US	£26	18005	276-90	1950 KGV1 Definitives set m.m. (15) Cat. £80 {MH} US2	£32
17957	235a	1934 20c Prussian blue Die II. u.m. Cat. £29 {UM} US	£26	18006	276-90	1950 GVI part set (excl 2r50) 1c-1r very fine u.m. 5r & 10r l.m.m. (14). Cat. £60 {UM} US	£31
17958	235a	1934 20c Prussian blue Die II. l.m.m. Cat. £29 {MH} US	£14	18007	280var	1950 5c blue with Q FOR O IN MOUNTAIN variety. Murray Payne catalogue £12 as Fine Used (CW 21a). Cat. £15 {U} US	£13
17959	235a	1934 20c Prussian blue Die II. l.m.m. Cat. £29 {MH} US	£14	18008	293-306	1953-58 QEII - full mint set of 15v, 2c to 10r. 50c UM, others with faint hinge trace of small h/r. Cat. £65 {MH} US3	£21
17960	245-248 var	1935 KGV1 - Silver Jubilee set of 4v, the 12c has the variety 'diagonal line by turret'. All mint with very light hinge trace. Cat. £185 {MH} US3 (image available online only)	£75	18009	293-306	1953-58 QEII - full set of 15v, 2c to 10r, mint, h/r. Cat. £65 {MH} US3	£17
17961	245-8	1935 Silver Jubilee set v.f.u. Cat. £50 {U} US	£27	18010	293-306	1953-58 QEII - full set of 15v, 2c to 10r, mix of UM and lightly MM with hinge trace. Cat. £65 {MH} US3	£23
17962	245-8	1935 Silver Jubilee set fine used, the 12c has only small part corner cancel. Cat. £50 {U} US3	£17	18011	293-06 314-6	1953-63 QEII definitive part set, (excl 2r25) 15c m.m. all the rest very fine u.m. plus wmk change set of 3 each as marginals very fine u.m. (170). Cat. £70 {UM} US	£36
17963	245-90	1935-50 Issues complete plus some shade and perf vars(60) fine mint. Cat. £753 {MH} US5	£74	18012	317/31	1965 Definitives u.m. Cat. £75 {UM} US	£37
17964	251b	1937 Coronation 20c bright blue var. line by sceptre fresh u.m. Cat. £90 {UM} US	£40				

Lot No	Cat No	Description	Estimate
Mauritius - continued			
18013	317/31	1965 Definitives l.m.m. Cat. £75 {MH} US	£23
18014	317/31	1965 Definitives f.u. Cat. £60 {U} US	£29
18015	317/31	1965 Definitives u.m. Cat. £75 {UM} US	£37
18016	317/31	1965 Definitives l.m.m. Cat. £75 {MH} US	£23
18017	317-31	1965 Birds set except SG 330 m.m. Cat. £57 {MH} US3	£17
18018	317-31	1965 Birds set complete(15) fine u.m. Cat. £75 {UM} US	£31
18019	317-31	1965 QEII Birds set wmk type 12, all as left marginals, fine u.m. (15). Cat. £75 {UM} US	£37
18020	317-331	1965 Birds set of 15 vals 2c to 10r, mint hinged on 1 simplex album leaf. (15) Cat. £75 {MH} US	£40
18021	319a	1965 4c light reddish purple (Birds) missing mauve-pink with normal very fine u.m. Cat. £80 {UM} PH Plate 39	£50
18022	330 & 31	1965 QEII Birds wmk type 12 5r & 10r very fine u.m. Cat. £53 {UM} US	£27
18023	382-99	1969 Marine Life complete set very fine u.m. (18). Cat. £42 {UM} US ...	£21
18024	MS1202b	2010 QEII -MS of the 3rd SAPOA joint issue 'FIFA World Cup South Africa'. Only 5,000 copies of the Mauritius mini-sheet were printed in gold foil all over and is difficult to find. Cat value c£130. Specialist moderns dealer retail price £18. {UM} US7 (image available online only)	£37
MEMEL			
18025	53	1921 60pf on 40c superb used, very scarce. Cat. £250 {U} US (image available online only)	£85
18026	60/76	1922 Overprinted set of 17, very fine used Cat. £180 {U} US2 (image available online only)	£55
18027	1-5	1923 Lithuanian Occupation: State Printing Works set of 5 very fine used Cat. £55 {U} US2	£16
18028	28/40	1923 Uniting of Memel & Lithuania set of 13 superb used, all perf 11½ instead of 11, offered 'as is'. Cat value is for genuine e3xamples. Cat. £700 {U} US2	£55
18029	41-43	1923 Klaipeda 100 M, 400M & 500M overprints on 1.25m on 60, a scarce trio. Very fine used. Cat. £300 {U} US PH Plate 40	£114
MEXICO			
18030		1856-1950 large accumulation of Mint/Used sorted on to 90 stockcards and in glassines, all contained in a filing box, from imperf vals, Heads, then often highly dupl low vals through to 1950s, good lot for sorting. (1000s) HEAVY/OVERSIZE LOT - OVERSEAS SHIPPING SURCHARGE APPLIES {CC} US	£89
18031		1856-61 Small selection of early Hidalgo portraits with 1856 ½R to 4R, 1861 1R and 2R, mostly f.u. with 4 margins (6) Cat. £183 {U} US	£36
18032	1-12	1856-61 Small selection of early Hidalgo portraits with 1856 ½R to 4R and 1861 1R to 4R, mostly f.u. with 4 margins (8) Cat. £348 {U} US	£71
18033		1864-1962 A substantial mint collection on 34 Hagner pages from a scattering of 19th centy values, main interest in 20th centy sets & part sets with the usual range of overprints, a good number of blocks, thematic interest incl. stamps on stamps with 1940 1d black centenary x 8 values to 5p(both), 1945 Education vals to 10p, 1946 United Nations set of 11, rather scattered after this. A very clean & fine lot with great scope for development. Most SG nos annotated by original collector (few 100's) Cat. £1750 {MH} US6	£271
18034		1868-1955 Five stockcards packed with over 200 used values, with thematic officials, airs, etc. Very little duplication, if any. (c240) {U}	£97
18035		1914-81 Collection on Scott pre printed leaves. Quite extensive mint and used, with commems, definitives, airs and dues. Many 100's on a large pile of pre printed leaves. {MX} US	£44
18036	463-527	1929-32 A small, fine used group of Air values incl. Habilitado opts. No duplicates, very clean lot (14) Cat. £66 {U}	£30
18037	533-5	1933 Statistical Congress Air set of 3 very fine used Cat. £82 {U}	£32
18038	610-21	1938 International Town Planning set u.m. (12). Most are u.m. (cat £82 plus £18 m.m.) Cat. £100 {UM}	£45
18039	643-652	1940 postage Stamp Centenary set of 10, very fine used Cat. £92 {U} ...	£43
18040	744-52,54-64	1945 1945 La Paz Theatre u.m. and Literacy set m.m. Cat. £117 {MH} ..	£50
18041	921/1862	1955-87 A large mint or mainly unmounted mint collection on 45 Hagner pages, good thematic content, many complete sets, a nice section of insured stamps, Express etc., Little, if any duplication. A great base for expansion (few 100's +29 min sheets) Cat. £840 {UM} US6	£135
18042		1957-87 Collection of u.m. sets and mini sheets on album pages, looks quite extensive with large quantity. Few 100's Cat. £196 {UM}	£85
18043		1963-64 BUTTERFLIES - set of 50 x 10c stamps, noted on stamps 'collection of Dr Tarsicio Escalante'. Not catalogues by SG, all UM. {UM} US4	£15
MOLDOVA			
18044	819-822	2013 BUTTERFLIES/MOTHS - set of 4v x 2 in UM sheetlet. Cat. £19 {UM} US4	£9
MONACO			
18045		Collection of mainly mint from early period (mint and used), through to 1970. With Postage Dues set SG 110-120, Red Cross SG 214-224, some good 1940's and 50's. Then mainly u.m. from 1964-1970's. Early period, mint and used, cat £1770, later period mint cat £1330. Many 100's. Cat. £3100 HEAVY/OVERSIZE LOT - OVERSEAS SHIPPING SURCHARGE APPLIES {MX} US	£400
18046		General collection of mint and used in a stockbook. From early definitives mint and used, then middle period to modern mainly mint including some u.m. sets and duplication. Catalogue value approximately £2000. Many 100's. Cat. £2000 HEAVY/OVERSIZE LOT - OVERSEAS SHIPPING SURCHARGE APPLIES {MX} US	£222
18047	1497-1525	Rainier III & Prince Albert set unmounted mint to 20fr, air values 5fr - 30fr very lightly hinged, a very fine set(29) Cat. £150 {MH} US6 (image available online only)	£32

Lot No	Cat No	Description	Estimate
Monaco - continued			
18048		1885 1f black on yellow 'First Issue', a fine looking used copy with MONTECARLO cds. Stamp has one pulled perf at top but is otherwise a fine example. Rare. (SG 9, Cat £700) {U} US7 (image available online only)	£86
18049		1885 1f black on yellow 'First Issue', a mint copy. Stamp is thinned and has corner fault but is still a good looking example. Rare. (SG 9, Cat £2250) {MH} US7 PH Plate 39	£208
18050		1885 1c olive green, 2c dull lilac, 5c blue, 10c red brown on straw, 15c rose, 25c blue green, 40c indigo on rose & 75c black on rose 'First Issue' all mint or unused. Mixed condition, most have faults. (SG 1/8, Cat £2200+) {MH} US7 PH Plate 40	£226
18051	2	1885 Prince Charles III - 2c Dull Lilac mint small h/r x 2. (O/C NW). Cat. £75 {MH} US8 (B)	£14
18052	4	1885 Prince Charles III - 10c Red-Brown/Straw mint med h/r. (O/C SW) Cat. £120 {MH} US8	£22
18053	4	1885 Prince Charles III 10c red-brown on straw fine looking m.m. Cat. £120 {MH} US6 (image available online only)	£25
18054	4	1885 Charles III 10c red brown fresh m.m., centred right Cat. £100 {MH} US4	£13
18055	5	1885 Charles III 15c rose fine m.m. Cat. £425 {MH} US4 (image available online only)	£56
18056	5	1885 Prince Charles III 15c rose centred E short perf top right & middle left otherwise fine m.m. Cat. £500 {MH} US6 (image available online only)	£84
18057	6	1885 Prince Charles III - 25c Blue-Green f.u. (O/C SE) Cat. £100 {U} US8	£20
18058	6	1885 25c blue-green, centred to SE, pulled perf at bottom left, small piece of stamp selvage used as hinge (small thin), o.g. Scarce Cat. £900 {MH} US6 (image available online only)	£56
18059	6	1885 Charles III 25c blue green fresh m.m., light creasing Cat. £750 {MH} US8 (image available online only)	£25
18060	6	1885 Prince Charles III 25c blue-green centred S, m.m. large part o.g with small thin. Cat. £900 {MH} US6 (image available online only)	£41
18061	7	1885 Prince Charles III - 40c Indigo/Rose mint med h/r x 2. (O/C SE) Cat. £110 {MH} US8	£21
18062	8	1885 75c black on rose, very fine used Cat. £170 {U} PH Plate 40	£65
18063	8	1885 75c black on rose used, a couple of minor perf nibbles, a decent spacefiller Cat. £170 {U} US5 (B)	£13
18064		1885-1901 Mint and used selection(16) including Charles III 25c green, Albert 15c rose, 25c green, these three are mint but with gum toning Cat. £1590 {CC} US4	£50
18065	1-26	1885-1901 Early issues on an old Imperial album page in mixed condition mainly used. Damaged not incl in estimate. With vfu SG1,3,4, 5. SG7 40c forgery. 1891 values to 1f & 1901 colour change to 25c. (26). Cat. £350 {CC} US2	£78
18066	11-29	1885-1921 Prince Albert definitives not complete but still a very high cat lot. 1c olive green m.m. gum faults & h/r. bronze green fine l.m.m. 2c maroon m.m. 5c blue heavy m.m. with h/r. 10c brown on yellow fine looking m.m. with h/r. 15c rose fine looking m.m. with h/r joined pair small thin on right unit (cat £250 each). 25c deep grey green m.m. creased faults spacefiller. 40c black heavy m.m. perf missing. 50c two different shades fine m.m. & m.m. h/r. 75c very fine l.m.m. 1f fine m.m. with h/r. 5f rose fine m.m. Then colour change issues 5c l.m.m. 10c gutter margin pair with plate number fine m.m. 15c purple-brown creased m.m. 15c green m.m. Two shades of 25c heavy m.m. 5f grey-green top margin vertical pair u.m. light bend on lower unit. (23) Cat. £1350 {MH} US6 PH Plate 40	£188
18067		1885-1959 Mint and used collection on Scott pre printed leaves. From early portraits, 1924 definitives to 10f mint and used, later pictorials including SG 140 (C.£48), good 1940's sets mint and used, then mint issues to 1959. High cat value. Few 100's {MX} US	£62
18068		1885-1984 Excellent collection of mint Monaco in a Davo album. From a range of 1885 Prince Charles portraits with 15c,25c and 75c, 1891 types, then a fairly good degree of completion throughout to 1984. Note good airs with 1948 Bosio and Games airs, postage dues and mini sheets. Much is u.m. Mini Sheets include 1938 Prince Louis u.m., 1947 Louis 200f + 300f u.m. and good later Europa Sheets. Generally fine, with later period often u.m. Many 100's. Good lot to continue and complete. Cat. £7300 HEAVY/OVERSIZE LOT - OVERSEAS SHIPPING SURCHARGE APPLIES {MH} US (image available online only)	£1068
18069		1885-1985 Excellent mint collection in an Yvert and Tellier album. Early period mint and used cat £440, then mint from 1920's, sometimes u.m. and often u.m. and good degree of completion from 1940's to 1985. Slight damage to the binder. With a good degree of completion throughout, though some better sets have been removed. Catalogue value £4600. Modern period is nearly all u.m. Cat. £4600 HEAVY/OVERSIZE LOT - OVERSEAS SHIPPING SURCHARGE APPLIES {MX} US ..	£801
18070		1885-1991 An excellent mint collection of Monaco in two hingeless albums. The first volume is from early issues, usually fresh m.m. with good middle period definitives, then looks u.m. from 1970 to 1982 with sets and mini sheets. Housed in a Lindner hingeless album (not pre printed). Volume two is an Edifil pre printed hingeless album and appears to be complete u.m. from 1984 to 1991 including mini sheets. Very attractive. Many 100's. Catalogue value £3200+ of which about £2000 is u.m. Cat. £3200 HEAVY/OVERSIZE LOT - OVERSEAS SHIPPING SURCHARGE APPLIES {MH} US	£490
18071		1891 'Prince Albert' issue a mint/unused range to 1f including various listed shades and 1901 issue to 15c. Mixed condition mainly good to fine but with some small faults and thins. (SG 11, 11a, 12, 12a, 13a, 14, 14a, 15a, 17, 17a, 18, 18a, 19, 19a, 20, 20a, 22, 23, 24 & 25, Cat. £840+) {MH} US7 PH Plate 40	£104
18072		1891 5f deep carmine on greenish 'Prince Albert' issue, a fine mint copy. (SG 21a, Cat £225) {MH} US7 (image available online only)	£37

Lot No	Cat No	Description	Estimate
Monaco - continued			
18073	16 & 16a	1891 25c deep grey-green cds used with top right corner perf a little blunt, plus 25c pale grey-green good used. (2) Cat. £115 {U} US6	£18
18074	21a	1891 Prince Albert 5f deep carmine on greenish indistinct cancel used. Cat. £170 {U} US2 (image available online only)	£47
18075	15	1891-4 Prince Albert 15c bright rose fresh mint, gum creasing Cat. £225 {MH} US5	£21
18076	15a	1891-4 Prince Albert 15c dull rose fine unused no gum Cat. £250 {MH} US5	£16
18077	15a	1891-4 Albert 15c dull rose fine unmounted mint Cat. £250 {UM} US8 (image available online only)	£32
18078	13a	1891-94 Prince Albert - 5c Blue mint med h/r. Cat. £70 {MH} US8 (B) ..	£13
18079	14	1891-94 Prince Albert - 10c Brown/Yellow mint small h/r. (One p/p on left and o/c NW). Cat. £140 {MH} US8	£24
18080	14a	1891-94 Prince Albert - 10c Purple-Brown/Yellow mint small h/r. (o/c NW). Cat. £150 {MH} US8 (image available online only)	£28
18081	15a	1891-94 Prince Albert - 15c Dull Rose mint small h/r. (Small black mark on front and o/c NW). Cat. £275 {MH} US8	£38
18082	16	1891-94 Prince Albert from original printing, 25c deep grey-green, p14x13½. Centred E, design just cut by perfs at NE. Missing corner perf at NW. Mint, h/r, lightly mounted. Cat. £375 {MH} US12 (image available online only)	£20
18083	16	1891-94 Prince Albert - 25c Deep Grey-Green mint small h/r. (o/c S). Cat. £375 {MH} US8 (image available online only)	£76
18084	16	1891-94 25c deep grey-green, well centred, small crease, some short perfs, part o.g. Cat. £375 {U} US6 (image available online only)	£29
18085	16a	1891-94 Prince Albert - 25c Pale Grey-Green mint small part o.g. and small h/r. Cat. £425 {MH} US8	£34
18086	28-29	1901-21 Prince Albert colour change definitives 5fr mauve & 5fr grey-green, both v.fine used Cat. £391 {U} PH Plate 40	£108
18087	D32	1905-09 Postage Due issue 10c Sepia, mint small h/r. (o/c W) Cat. £600 {PD} US8 (image available online only)	£85
18088	D29/D705	1906-60 Postage Dues: A fine used collection on old leaves from 1906 with vals to 5fr; 1910 1c & 10c, 1919 20c on 10c & 40c on 30c, 1925 x 4 vals to 60c plus '1 franc a percevoir'; 1946 complete set to 100fr; 1953 triangular set complete tete beche & 1960 x 7 vals to 1fr. Very clean & fine. (59) Cat. £300 {U} US2	£78
18089	D29/D1723	1906-85 Postage Dues: A mint collection on Hagner sheets, includes 1906 postage dues vals to 50c, later includes 1919 surcharged pair, 1925 to 60c etc., 1946-57 set to 100fr. 1953-54 10fr tete beche pair, 1960 set ex 30c, 1980 & 1985 sets(u.m.). Very clean collection (67) Cat. £175 {PD} US6	£27
18090	D38	1910 Postage Due issue 30c Bistre, mint small h/r. (o/c W and gum is a little patchy) Cat. £275 {PD} US8 (image available online only)	£43
18091	D38	1910 P. Due 30c bistre, centred to SW, very fresh, fine used. Cat. £275 {PD} US6 (image available online only)	£45
18092	D38	1910 Postage Due 30c bistre, very fine used Cat. £275 {U} PH Plate 40	£97
18093		1919 1fr+1fr black on yellow 'War Orphans Fund' issue, a fine mint copy. Very scarce. (SG 36, Cat £450) {MH} US7 (image available online only)	£78
18094		1919 2c+2c dull purple, 5c+5c bluish green & 15c+10c carmine 'War Orphans Fund' issue, all mint. (SG 31/3, Cat £111) {MH} US7	£17
18095	31,33	1919 War Orphans Fund 2c + 3c & 15c + 10c, both centered to left but very lightly used Cat. £86 {U}	£30
18096	38,41-6	1920 20 mars overprint values to 1f(6) fresh mounted mint, fine Cat. £485 {MH} US5	£63
18097	38-46	1920 Marriage of Princess Charlotte: '20 Mars' overprints set to 1fr + 1fr, all very fine used, very scarce(9) Cat. £595 {U} PH Plate 40	£238
18098	40-1,43-6	1920 Marriage of Princess Charlotte surch issues 2c +3c on 50c m.m. 5c+5c on 1f l.m.m. 15c+10c m.m. h/r. 25c+15c m.m. h/r small thin. 50c+50c very fine l.m.m. dealer mark. 1f+1f m.m. h/r with small adhesion & bottom right perf missing. (6) Cat. £360 {MH} US6	£64
18099	43-4 & 46	1920 Marriage of Princess Charlotte 15c carmine, 25c blue & 1f black on yellow, fine looking m.m. with some h/r (3) Cat. £170 {MH} US6 (image available online only)	£33
18100	48-50	1921 Baptism of Princess Antionette 5c mint, plus 75c & 2fr on 5fr used, very fine Cat. £82 {MX}	£27
18101	54-64	1922 Prince Louis II basic set fine & fresh looking m.m. 25c 30c & 50c with overall toned gum (11) Cat. £100 {MH} US6	£21
18102	62-4	1922 High value Monaco views with both 5f values u.m. and 10f f.u. Scarce as u.m. Cat. £102 {MX}	£45
18103	54-64	1922-24 Set to 10fr with extra 50c shade, all used, a few off-centre, fine group (12) Cat. £142 {U} US2	£39
18104	54,etc	1922-4 Definitive 25c olive brown, 50c blue two shades, 5fr brown, 5fr green sheets of 25(125), the 5fr green has some gum faults, others mainly fine unmounted mint Cat. £2087 {UM} US4	£310
18105	69/830	1923-65 A very useful balance collection on old leaves from Prince Rainier 1923 to 50c, 1924-33 defin vals to 10fr, then a good run with some sets incl 1939 pictorials, 1939 University Games, a good range of wartime pictorials & defins/airs/relief fund etc. Then 1945 onwards with useful sets, airs, etc. 1949 Prince Albert Birthday set & UPU, 1950 Accession of Prince Rainier, then many complete sets through to 1965. Above average quality, difficult to replicate (few 100's + 5 covers) {U} US2	£137
18106	70a	1924 Prince Albert 45c on 50c Brown/Buf with two bars only. Horizontal pair both with 'Surcharge Double'. Mint with small h/r pieces on both stamps. Rare. Cat. £2400 {MH} US8 PH Plate 40	£426
18107	D110-D111	1924-32 Postage Dues 1fr pale blue & 2fr scarlet, centered to SW corner but very light/neat cancels, both very fine used Cat. £260 {PD} PH Plate 40	£86
18108	103-105	1924-33 Pictorial issue high vals 3f to 10f, mint small h/r. (3f o/c S and 5f o/c N). (3) Cat. £80 {MH} US8 (B)	£13

Lot No	Cat No	Description	Estimate
Monaco - continued			
18109	103-105	1924-33 Pictorial issue high vals 3f to 10f, mint small h/r. (3f o/c W and 5f o/c N). (3) Cat. £80 {MH} US8 (B)	£13
18110	99,105	1924-33 View of Monaco SG 105 10f u.m., scarce as such. Also 1f10c u.m. Cat. £45 {MX} US	£22
18111	134-42	1933 Top values from the set with 1f50 1f75 claret & 3f very fine m.m. The 2f, 3f50, 5f, 10f & 20f very fine & fresh u.m. (8) Cat. £740 {UM} US6 PH Plate 40	£188
18112	143	1933 Pictorial issue surcharged with picture of an aircraft and 1f.50 on 5f Rose & Green mint small h/r (o/c S) and f.u. with envelope remainder and small h/r. (2) Cat. £84 {MX} US8 (B)	£14
18113	143	1933 Pictorial issue surcharged with picture of an aircraft and 1f.50 on 5f Rose & Green mint small h/r and f.u. (2) Cat. £84 {MX} US8	£16
18114	116-140	1933-39 Set to n5fr used, fine to mainly very fine. (25) Cat. £215 {U} US2	£55
18115	141	1933-39 10f blue Monaco views v.f.u. Cat. £110 {U} US	£40
18116	141	1933-39 10fr blue v.fine used Cat. £110 {U} US2	£32
18117	142	1933-39 20fr brown black (Palace Gardens) very fine used Cat. £225 {U} PH Plate 40	£86
18118	144-148	1937 Views & Prince Louis, set of 5 very fine used. Cat. £190 {U} PH Plate 40	£76
18119	149-62	1937 1924 postage dues surcharged or ovpt. Postes set. Gum faults or thins on the low value 5c to 20c, 50c & 65c. The rest very fine m.m. (14) Cat. £110 {MH} US6 (image available online only)	£21
18120	149-162	1937-38 'Postes' Overprint on Postage Dues set very fine used(14) Cat. £120 {U} US2	£39
18121	MS163	1938 Prince Louis Portrait National Fete mini sheet u.m. Cat. £100 {UM} US	£53
18122	164-171	1938-39 Prince Louis II portrait vals 55c to 2f.25 (Missing SG166 - 70c and SG169 - 1f.25), mint small h/r. Very fresh bright colours. (6) Cat. £89 {MH} US8	£16
18123	164-171	1938-39 Prince Louis II set of 8 v.fine used Cat. £60 {U} US2	£18
18124	208	1939 National Relief 5fr + 5fr scarlet, superb used on first day. Cat. £140 {U} PH Plate 40	£54
18125	126-134	193-9 Prince Louis portrait definitives SG 126,128,131 and 134 u.m. Cat. £84 {UM} US	£27
18126	239-48	1941 Relief set fine u.m. but a very small tone spot on 1f50c (10) Cat. £65 {UM} US	£25
18127	323-26c	1946 Air set to 1000f very fine & fresh u.m. (7) Cat. £275 {UM} US6 (image available online only)	£69
18128	D337	1946 Postage Due 50f carmine & magenta very fine l.m.m. Cat. £80 {MH} US6	£20
18129	326a-326c	1946-49 Airs: 300fr, 500fr & 1000fr, all superb used Cat. £290 {U} PH Plate 40	£108
18130	D327-37	1946-50 Postage Due-Set to 50Fr in imperf blocks of four(44) fine mint, the 50Fr is corner marginal dated 24.8.50 {PD} US7	£70
18131	D337-8	1946-57 Postage Dues high values u.m. Also 5f to 20f u.m. (5) Cat. £98 {UM} US	£40
18132	343-351	1948 Olympic Games set of 9 very fine used Cat. £120 {U} US2	£39
18133	343-51	1948 Olympics set m.m. ex cheap 50c which is damaged Cat. £130 {MH} US2	£39
18134	343-51	1948 1948 Wembley Olympics set u.m. Cat. £130 {UM} US	£53
18135	352-360	1948 Bosio commemoratives set of 9 very fine used Cat. £130 {U} US2	£39
18136	357-60	1948 Bosio set u.m. (9) Cat. £150 {UM} US	£53
18137	357-60	1948 Bosio Airs values u.m. (4) Cat. £144 {UM}	£60
18138	409	1949 Red Cross miniature sheet imperf unmounted mint, minor gum creasing Cat. £500 {UM} US4	£77
18139	MS408	1949 Red Cross Fund one quarter of the original miniature sheet from the top left containing one se-tenant block of 4 with margins on all sides. Mounted in margin only. A complete sheet is cat £600 {MH} US6	£21
18140	453-57	1951 Seal of Prince Rainier very fine u.m. set (5) Cat. £70 {UM} US6	£18
18141	453-7	1951 Seals- small format set, mixed mint and used. Cat. £67 {MX} US ..	£22
18142	458,459	1951 Red Cross surcharged sheets perf and imperf mint, minor gum faults/toning Cat. £1100 {MH} US4	£156
18143	MS458	1951 Red Cross Fund one quarter of the original miniature sheet from the top left containing one se-tenant block of 4 surcharged, perf 13 with margins on all sides. Mounted in margin only. A complete sheet is cat £650 {MH} US6	£21
18144	MS459	1951 Red Cross Fund one quarter of the original miniature sheet from the bottom right containing one se-tenant block of 4 surcharged, imperf with margins on all sides. L.m.m. top & bottom. A complete sheet is cat £650 {MH} US6	£21
18145	463-72	1952 Helsinki Games set u.m. Cat. £110 {UM} US	£44
18146	463-472	1953 Helsinki Olympics set of 10 very fine used Cat. £80 {U} US2	£24
18147	507	1955 200fr Dr Schweizer, very fine used Cat. £55 {U}	£22
18148	507,589	1955 1955 Schweitzer 200f air and 200f Jules Verne 200f both u.m. Cat. £118 {UM} US	£43
18149	508-9	1955 Birds 100f and 200f Birds airs perf 11 u.m. Cat. £90 {UM} US	£31
18150	512-16	1955 Seal of Prince Rainier very fine l.m.m set (5) Cat. £85 {MH} US6 ..	£18
18151	512-6	1955 Seals - small format set, mixed mint and used (5). SG 512 mint, others used. Cat. £51 {MX} US	£16
18152	517	1955 Monte Carlo Rally fine u.m. Cat. £130 {UM} US	£53
18153	510-511	1955-58 Airs 500fr & 1000fr both very fine used Cat. £398 {U} PH Plate 40	£151
18154	555/574	1956 Overprinted postage dues used for postage, 20 different values between 2f on 4f & 50f on 100f(both), all very fine used Cat. £153 {U} ..	£59
18155	577	1956 Monte Carlo Rally 100f u.m. Cat. £42 {UM} US	£18
18156		1956-80's Mint and used collection on Scott pre printed leaves. With many sets including 1959 Flowers and later thematics. Good degree of completion. Later period a bit sparse but with high values and mini sheets including good Europa. Few 100's {MX} US	£58
18157	615-6	1959 Rainier and Grace high value pair m.m. Cat. £62 {MH} US	£22
18158	642-3	1960 Rainier and Grace 3f and 5f u.m. Cat. £140 {UM} US	£58

Lot No	Cat No	Description	Estimate	Lot No	Cat No	Description	Estimate
Monaco - continued							
18159	642-3	1960 Royal Wedding Air pair 3fr & 5fr, very fine unmounted mint Cat. £140 {UM} US6 (image available online only)	£32	MONTERRAT			
18160		1963-90s 1963-94 collection of u.m. on album leaves. Mainly 1990's sets and mini sheets with Europa sheets and other high cat items but also note 1956 Wedding set. Clean lot with good thematic. Few 100's. Cat. £920 {UM}	£400	<i>For more lots, please see the GALLERY section at the front of the catalogue</i>			
18161	854-60b	1966 Rainier and Grace set u.m. (5) Cat. £95 {UM} US	£36	18190	2	1876 6d green. f.u. Cat. £42 {U} US	£20
18162	858-860b	1966 Rainier and Grace set u.m. (5) Cat. £95 {UM} US	£40	18191	2	1876 6d green. f.u. Cat. £42 {U} US	£20
18163	MS1125/1615	1974/83 Eight different miniature sheets of the period, good thematic content & all very nicely cancelled. Cat. £435 {U} US3	£68	18192	2	1876 6d green. m.m. Cat. £75 {MH} US	£34
18164	1162-76	1974-80 Definitives set except SG 1161 u.m. Cat. £70 {UM} US	£25	18193	1/208	1876-1968 A small mint & used collection on leaves with a few QV items, the KGV 1914 vals to 2/- m, Silver Jubilee m & u, Coromation FDC, m & u RSW pair m & u, UPU used, etc, QEII incl 1953 18 used vals to \$4.80, some QEII mint commems & 1968 surcharge set of m & u, etc. Very clean & fine Cat. £330 {MX} US3	£61
18165		1974-90 Collection of u.m. sets in a fine 32 page stockbook. With a good degree of completion, arranged in date order with spaces for missing items. With both commemoratives and definitives. Good thematic. Few 100's. Cat value £1570+ Cat. £1570 HEAVY/OVERSIZE LOT - OVERSEAS SHIPPING SURCHARGE APPLIES {UM} US	£334	18194		1876-1986 Mint and used collection on leaves(601) including 1876 1d red, 6d green mint, 1883 perf 12 1d red used, 1903 CA set to 2/6d mint, 1922-9 Script set mint, 1935 Silver Jubilee set mint and used, 1938-48 set to £1 plus perf vars mint, 1948 RSW set mint and used, 1965 set to \$4.80 mint, mainly fine {CC} US	£267
18166		1974-90 A small range of very fine cto min sheets of the period. From 1974 Rainier 25th Anniv, 1976 Europa, 1977 Europa, 1978 Europa Views, 1979 Prince Albert 21st b'day; 1979 Europa, 1981 Europa, 1982 Europa, 1987 50th Anniv. of Stamp issuing office & 1990 Europa. Lovely lot (10) Cat. £373 {U} US4	£81	18195	1	1876-83 QV - 1d red, wmk Crown CC, perf 14. Fine mint, small h/r. Nicely centred and good perfs. Cat. £35 {MH} US	£18
18167	MS1253/1650	1976-84 Miniature sheets unmounted mint: 1976, 1977, 1981, 1983 & 1984, all CEPT/Europa. Fresh unmounted mint (5) Cat. £255 {UM} US3	£54	18196	2	1876-83 QV - 6d green, wmk Crown CC, perf 14. Very fine used, h/r. Centred to SW, both frames at corners just touching perfs. A few short perfs. Cat. £75 {U} US	£36
18168	MS1304/1490	1977/81 Europa miniature sheets for 1977, 1979 & 1981, very fine c.t.o.(3) Cat. £138 {U} US3	£23	18197	4	1880 2½d red-brown 'CC', mint with large part gum, perfs partly trimmed at base. Cat. £250 {MH} US7 (image available online only)	£22
18169		1977/87 Europa min sheets for 1977, 1979, 1981, 1982 plus 1987 50th Anniv. of stamp issues. All very fine used with special cancels(5) Cat. £187 {U} US3	£34	18198	4/10	1880 Crown CC 2½d (small crease) and 4d, 1884-85 2d ultramarine, good used. Cat. £259 {U} US2	£40
18170		1977-87 Europa min sheets for 1977, 1978, 1979, 1981, 1982 plus 1987 50th anniversary of post office issues. All very clean cto used. (6) Cat. £232 {U} US4	£56	18199		1884-1935 Mainly mint collection on leaves(50) mostly lower values, mainly fine, also Morocco Agencies(30) {CC} US2	£21
18171	1651-1655	1984 BUTTERFLIES/MOTHS - set of 5v, 1f60 to 3f60, UM. (3f damaged at left (no perfs)). Cat. £22 {UM} US4	£8	18200	10	1885 2½d ultramarine m.m. Cat. £35 {MH} US	£13
MONGOLIA				18201	14-23	1903 Set to 5s(10) fresh mint Cat. £250 {MH} US	£125
18172		1924-80's Collection on Scott pre printed leaves. With some early issues, but mainly f.u. thematic sets from 1960's to 1980's. Appears to be a good degree of completion. Many 100's {MX} US	£53	18202	14-23	1903 Set to 5s ovptd Specimen(10), heavy paper adhesions on reverse Cat. £225 {S} US7	£33
18173	48/324	1932-63 A very clean cto collection on old leaves with 1932 x 8 vals to 10t blue, then a lovely clean range of thematic issues from 1958 Animals to 1963 Butterflies (not complete for the period). (128) {U} US2	£39	18203		1903-2001 Mint and used collection in a stock book(287) including 1938-44 set to £1 plus perf vars mint, set to £1 used, 1984 Birds set to \$10 mint, Officials, mainly fine HEAVY/OVERSIZE LOT - OVERSEAS SHIPPING SURCHARGE APPLIES {CC} US	£116
18174	67	1945 Choibalsan Commemorative m.m. Cat. £95 {MH} US2	£35	18204	35-46	1908-14 Device of the Colony vals ½d to 2s6d, mint small h/r. Fresh bright colours. (9) Cat. £140 {MH} US4	£49
18175	85,98,113	1951-6 1951 30th Anniv., SG 98 Choibalsan and 1956 Soviet Friendship Cat. £100 {MX} US2	£32	18205	35-47	1908-14 MCA set to 5s(10) fresh mint Cat. £200 {MH} US	£98
18176	1080-1086	1977 BUTTERFLIES - set of 7v, \$1 to \$80 in blocks of 4, UM. One stamp in \$1 block has corner creasing. Cat. £56 {UM} US4	£22	18206	45	1908-14 KEVII - 1s purple and bright blue/blue, wmk Mult Crown CA, perf 14. Lightly MM, small h/r. Nicely centred and good perfs. Cat. £50 {MH} US	£25
18177		1990 BUTTERFLIES/MOTHS - full set of 7v, 20m to 1t20 & 4t MS, UM. Cat. £18 {UM} US4	£9	18207	47	1908-14 MCA 5s red and green/yellow fresh l.m.m., very fine Cat. £75 {MH} US	£40
18178	2298-2306	1991 BUTTERFLIES & FLOWERS - full UM set of 9v, 20m to 1t20. Cat. £16 {UM} US4	£8	18208	48	1914 5s red and green/yellow, very fresh, fine mint. Signed Buhler. Cat. £100 {MH} PH Plate 40	£65
18179	2298-2307(b)	1991 BUTTERFLIES & FLOWERS - full UM set of 9v, 20m to 1t20, ovpt EXPO '90. Also MS2307b, UM. Cat. £30 {UM} US4	£13	18209	48	1914 5/- red & green/yellow l.m.m. Cat. £100 {MH} US	£53
18180		1993 SCOUTING/CONSERVATION/BUTTERFLIES/FLORA/FAUNA - set of 4v and 4 MS (gold and silver foil) with scouting emblem on MS, all UM. Noted in SG, estimate based on on-line catalogue listings. Cat. £120 {UM} US4	£46	18210	48	1914 5/- red & green/yellow v.l.m.m. Cat. £100 {MH} US	£53
18181		1993 NATIONAL CONSERVATION SOCIETY/BUTTERFLIES/FLORA/FAUNA - set of 4v and 4 MS (gold and silver foil) with 3 service organisation emblem on MS. MS UM, 4 individual stamps mounted on album pages. Noted in SG, estimate based on on-line catalogue listings. Cat. £120 {MH} US4	£46	18211	48	1914 5/- red & green/yellow v.l.m.m. Cat. £100 {MH} US	£53
18182		1993 NATIONAL CONSERVATION SOCIETY/BUTTERFLIES/FLORA/FAUNA - set of 4 MS (gold and silver foil) with 3 service organisation emblem on MS, UM. Noted in SG, estimate based on on-line catalogue listings. Cat. £84 {UM} US4	£29	18212	49-77	1916-22 set to 1s (ex. 4d) incl. 1d shade, 1922-29 set to 6d (ex. 1d carmine and 2½d yellow), incl. 2½d blue shade, fine m.m. (22) Cat. £91 {MH}	£38
18183	2566a-MS2567	1996 50th Anniv of United Nations Children's Fund (UNICEF) - full set of 6v, in se-tenant strip of 6 in complete sheetlet, plus 700t MS, UM. Includes motifs for BUTTERFLIES, ORCHIDS & SCOUTS in sheet margins. Also included are the same 6v as imperf se-tenant strip of 6 (creased corner) and imperf MS. Cat. £27 {UM} US4	£11	18213		1916-82 Collection on Scott pre printed leaves. With KGV mint to 6d, 1938 KGV with perf varieties, 1951 KGV \$4.80 value mint, QE2 with 1970 birds to \$10 mint. Also commems and mini sheets to 1982 mint and used. Few 100's {MX} US	£40
18184	2599-MS2608	1997 ORCHIDS and BUTTERFLIES - full set of 9v, 100t to 500t in se-tenant sheetlet, plus both MS, UM. Cat. £34 {UM} US4	£14	18214	54	1922 4d grey black & red/pale yellow f.u. Cat. £48 {U} US	£26
18185	MS2382	2000 New Millennium (of Exploration) - MS with 17 se-tenant stamps, UM. Cat. £32 {UM} US4	£14	18215	79 & 83	1922 GV wmk Script 2/- purple & blue v.f.u. & 5/- green & red v.f.u. Cat. £90 {U} US2	£39
18186		2003 BUTTERFLIES - 2 x MS with butterfly designs from a full set of 8 Flora and Fauna MS, UM. Cat. £28 {UM} US4	£12	18216	63/83	1922-29 Definitives m.m. Cat. £110 {MH} US	£48
MONTENEGRO				18217	63/97	1922-29 set to 5s, some gum disturbance, hinge remains, 1935 SJ, m.m. (25) Cat. £111 {MH} US3	£26
18187	60-69	1943 National Poem set of 10 very fine used Cat. £80 {U}	£32	18218	63-81	1922-29 KGV - part set of 18v to 3s (ex 2s.6d), wmk Mult Script CA, perf 14. Mint, mix of LMM with small h/r and large part o.g. 6d with a few toned perfs. Cat. £56 {MH} US	£22
18188	106/110F	1944 Four Red Cross values 'used' on piece, with 'Stempel Falsch' handstamp on back, Neat spacefillers (SGE760 if genuine) {F}	£27	18219	63-83	1922-29 set to 5s, h/r, fresh m.m. Cat. £100 {MH} US2	£47
18189	58-61	2004 BUTTERFLIES - Endangered Species, set of 4v, in se-tenant sheetlet of 20 (5 sets), UM. Lower left stamp has been torn from sheet and re-attached with tape. Additional lower row of 4v included. Cat. £20 {UM} US4	£9	18220	83	1923 5/- green & red/pale yellow. f.u. Cat. £65 {U} US	£35
				18221	84/93	1932 Definitives l.m.m. Cat. £180 {MH} US	£96
				18222	84-92	1932 KGV - 300th Anniv of Settlement of Montserrat. Set of 8v to 2s6d, missing 5s from full set. Mint, large part o.g., hinge trace. Cat. £70 {MH} US3	£22
				18223	84-93	1932 KGV - 300th Anniv of Settlement of Montserrat. Full set of 10v to 5s, wmk Mult Script CA, perf 14. Lightly MM with remains of small hinge. 5s nicely centred with good perfs. Cat. £180 {MH} US (image available online only)	£80
				18224	84-93	1932 Tercent set complete(10) very fine used Cat. £400 {U} US PH Plate 40	£214
				18225	94/112	1935 Silver Jubilee (fine m.m.) and 1938-48 set to £1, fine u.m. (16) Cat. £121 {MH} US2	£51
				18226	98S/100S	1937 Coronation set perforated SPECIMEN. u.m. Cat. £80 {UM} US	£62
				18227	98,etc	1937-51 Basic issues complete except RSW 5s(37) fine m.m. Cat. £192 {CC} US5	£29
				18228	101/10	1938 Definitives to 5/- perf 13. l.m.m. Cat. £238 {MH} US	£80
				18229	102	1938 1d carmine in a COIL STRIP of 3. u.m. Cat. £21 {UM} US	£18
				18230	104	1938 2d orange perf 13. u.m. Cat. £25 {UM} US	£14
				18231	109	1938 2/6d slate blue perf 13. l.m.m. Cat. £45 {MH} US	£16
				18232	101-112	1938-48 KGV - Pictorial Issue, part set, light to very lightly MM with mixed perfs. Perf 13: ½d, 1d, 1½d, 6d. Perf 14: 1d, 1½d, 2d, 2½d (2 shades), 3d (both shades), 1s, 2/6d, 5s. Perf 12: 10s, £1. Cat. £190 {MH} US7	£33
				18233	101-111	1938-48 KGV - set of 22v, missing only £1 from full set. Includes all perf 13 & 14 values and 3d shade variety (10s p12). Light to very lightly MM. 1d, 1½d & 1s p14 fine used. Cat. £293 {MX} US6	£52

Lot No	Cat No	Description	Estimate
Montserrat - continued			
18234	101-112	1938-48 KGV Pictorial set of 12 vals 1/2d to 5s Perf 13 and 10s and £1 Perf 12 plus set of 10 vals 1/2d to 5s Perf 14 with extra shade of all vals, f.u. hinged on 2 Simplex album pages. (34) Cat. £150 {U} US2 £70	
18235	101-112	1938-48 KGV - 21v, 1/2d to £1, with all perf 13 & perf 14 (ex 5s perf 13), UM or lightly MM with h/r or hinge trace. Some toning especially on perf 13 values). 5s (p14) & £1 UM. Cat. £275 {MH} US2 £106	
18236	101-112	1938-48 KGV - full set of 12v, 1/2d to £1, wmk MSCA, lightly MM, h/r. 2 1/2d p13, others p14. Cat. £115 {MH} US3 £44	
18237	101-112	1938-48 KGV - 8v from longer set, wmk Mult Script CA, perf 13 (10s & £1 perf 12). Consists of 1/2d, 1d, 1 1/2d, 2 1/2d, 6d, 1s, 10s & £1. Mint with remains of large hinge and yellowish gum. Cat. £160 {MH} US £53	
18238	101-112	1938-48 KGV - 7v from longer set, wmk Mult Script CA, perf 14. Consists of 1/2d, 1d, 1 1/2d, 2 1/2d, 1s, 2s.6d & 5s. Mint, mostly large part o.g., with remains of large hinge/paper adherence. Cat. £63 {MH} US £22	
18239	101-112	1938-48 KGV - full set of 12v to £1, lightly MM. 1/2d to 2s.6d perf 14, 5s perf 13, 10s & £1 perf 12. 1 1/2d has single toned perf. Nice, fresh colours. Cat. £135 {MH} £67	
18240	101a/12	1938-48 Definitives f.u. Cat. £75 {U} US £40	
18241	101a/12	1938-48 Definitives f.u. Cat. £75 {U} US £40	
18242	101a/12	1938-48 Definitives f.u. Cat. £75 {U} US £40	
18243	109	1938-48 KGV Pictorial 2s6d Slate-Blue Perf 13, mint small h/r. (Small thin at bottom). Lovely fresh bright colours. Cat. £45 {MH} US4 £9	
18244	110	1938-48 KGV Pictorial 5s Rose-Carmine Perf 13, mint small h/r. (o/c SW). Lovely fresh bright colours. Cat. £50 {MH} US4 £16	
18245	110a	1942 5/- rose carmine perf 14. u.m. Cat. £30 {UM} US £18	
18246	109a	1943 2/6d slate blue perf 14. u.m. Cat. £27 {UM} US £16	
18247	109a	1943 2/6d slate blue perf 14. u.m. Cat. £27 {UM} US £16	
18248	1135/45	1946 Victory pair perforated SPECIMEN. l.m.m. Cat. £85 {MH} US £36	
18249	1135/45	1946 Victory pair perforated SPECIMEN. l.m.m. Cat. £85 {MH} US £36	
18250	112	1948 £1 black u.m. Cat. £35 {UM} US £19	
18251	112	1948 £1 black u.m. Cat. £35 {UM} US £19	
18252	123/35	1951 Definitives u.m. Cat. £75 {UM} US £44	
18253	123-135	1951 KGV - full set of 13v, 1c to \$4.80, very lightly MM, almost UM. Cat. £75 {MH} US3 £29	
18254	123-135	1951 KGV Pictorial set of 13 vals 1c to \$4.80, mint small h/r. Lovely fresh bright colours. (13) Cat. £75 {MH} US4 £26	
18255	123-135	1951 KGV - full set of 13v to \$4.80, lightly MM. Some light gum toning. Cat. £75 {MH} £30	
18256	125-133	1951 KGV Pictorial vals 3c to \$1.20 f.u. with small h/r. Cat. £25 {U} US4 £9	
18257	136a/49a	1953-62 Definitives. Complete listing ex SG 142ab. l.m.m. Cat. £120 {MH} US £34	
18258	136a-149a	1953-62 QEII - full set of 15v, 1/2c to \$4.80, plus all Type II variants and 6c deep sepia-brown, Lightly MM, h/r or trace. Cat. £115 {MH} US3 £34	
18259	145a-49a	1953-62 QE2 high values 48c to \$4.80 except SG146. With both SG 149 (no gum) and 149a m.m. Cat. £105 {MH} £45	
18260	149a	1958 QE2 Badge of the Colony \$4.80 m.m. Cat. £32 {MH} £15	
18261	160-76	1965 QE2 Flower Definitives u.m. Cat. £28 {UM} £16	
18262	899-904	1992 BUTTERFLIES - 6v, \$1.15 to \$10 from the longer insects set, UM. Cat. £27 {UM} US4 £11	

MOROCCO AGENCIES			
18263		An attractive selection of KEVII and KGV, mainly in u.m. blocks of 4, but some in larger blocks and some f.u. Including some control blocks. {MH} US3 £41	
18264		Balance collection in an 8 page stockbook 1898-1957 mint & used in mixed condition, plenty of nicer bits remain incl: Gibraltar ovpts, British SPANISH & French currency. Some blocks & cylinder blocks. 1907 1/- SG37 m.m. SG99 u.m. Muscat 1944 SG1-15 set u.m. Cat. £300+ (340+). HEAVY/OVERSIZE LOT - OVERSEAS SHIPPING SURCHARGE APPLIES {CC} £125	
18265	1	1898 5c green in a block of 8. u.m. Cat. £48 {UM} US £36	
18266	1	1898 5c green in a block of 8. u.m. Cat. £48 {UM} US £36	
18267	1	1898 5c green in a block of 4. u.m. Cat. £24 {UM} US £20	
18268	1	1898 5c green in a block of 4. u.m. Cat. £24 {UM} US £20	
18269	1	1898 5c green in a block of 4. u.m. Cat. £24 {UM} US £20	
18270		1898-1957 Mint and used collection (approx 680) including 1898 set to 2P mint, 1907 British Currency set mint, 1914 set to 2/6d mint, 1935 Silver Jubilee set mint and used, Spanish Currency 1914 De La Rue 12p on 10s mint, 1935 Silver Jubilee set mint and used, 1948 RSW set mint and used, Tangier and some Muscat, mainly fine {CC} US £267	
18271	13	1899 40c orange brown f.u. Cat. £55 {U} US £29	
18272	13	1899 40c orange brown f.u. Cat. £55 {U} US £29	
18273	15	1899 1p bistre & ultramarine f.u. Cat. £50 {U} US £27	
18274	9	1899 5c green in a block of 4. u.m. Cat. £16 {UM} US £14	
18275	17/23	1903-05 Definitives m.m. Cat. £190 {MH} US £93	
18276		1903-35 Balance collection on leaves ex SG 'NEW IMPERIAL' Album, spanning 1903 to 1935. Mixed, (mainly) mint and used. GIBALTER: values to 25c; BRITISH CURRENCY: values to 2s.6d; SPANISH CURRENCY: including 1907 set to 50c (mint/used), 1935 set to 1p on 10d (mint); FRENCH CURRENCY: including 1917 set to 1f on 10d, 1925 set to 1f.50, 1935 set of 11v to 6f (mint/used); TANGIER: including 1927 set of 4v mint & Silver Jubilee set mint. Mixed condition, generally above average including fine. Estimated catalogue value £440. 96 stamps, useful to develop, fill gaps/runs. {CC} US £125	
18277	29	1905 1p black & carmine m.m. Cat. £55 {MH} US £27	
18278	30	1905 2p black & blue l.m.m. Cat. £30 {MH} US £14	
18279	30	1905 2p black & blue l.m.m. Cat. £30 {MH} US £14	
18280	27	1906 25c purple & black/blue l.m.m. Cat. £70 {MH} US £37	
18281		1907-51 Mint and used collection on leaves(260) including Spanish Currency 1907-12 set mint, 1914-26 set to 6P mint, 1925-31 set mint, 1948 RSW set mint, British Currency 1914-31 set mint, 1949 set mint, Tangier 1948 RSW set mint, 1949 set mint, mainly fine {CC} US4 £187	

Lot No	Cat No	Description	Estimate
MOROCCO AGENCIES - continued			
18282		1912-37 Mint and used collection on leaves(98) including British Currency 1914-31 set to 2/6d(3) used, also 5s mint, 1925-36 set to 1s mint, 1935-7 set to 5s mint, Spanish Currency 1925-31 set mint, 1935-7 set mint, French Currency 1917-24 set mint, 1935-7 set used, mainly fine {CC} US6 £72	
18283		1914 to 1940 useful little coll on leaves incl. Spanish 6p on 5s mint, French 1924 3f on 2s6d and 6f on 5s used commens (S), Coronation and Centenary complete incl. extra sets used), King George 6 definit mint, fresh. (60) Cat. £265 {X} US5 £42	
18284		1935 Silver Jubilee, the 4 sets complete, fine used. (15) Cat. £115 {U} US2 £39	
18285	63,149,212F	1935 Silver Jubilee 1d genuine & forged examples, 5 centimos on 1/2d genuine & forged opts, also 5 centimes on 1/2d genuine & forged opts {MX} US6 (B) £13	
18286	176-7	1935-48 RSW pair Spanish currency pair m.m. plus KGV French currency 3f u.m. and 5f m.m. (4) Cat. £38.75 {MH} US2 £18	
18287		1937-56 Balance collection of sets from: British Currency 1952-55 Tudor Crown (101/111); Spanish Currency 1937 Coronation, 1940 Stamp Centenary, 1948 RSW, 1918 Olympics, 1952 definit (182/186,230), 1954-56 Tudor Crown (187/188), St Edward's Crown (189/190); French Currency 1937 Coronation. All mint, in mounts on album pages. Total of 33 stamps. Cat. £60 {CC} £30	

MOROCCO AGENCIES - BRITISH CURRENCY			
18288	31-37 & 40	1907 E7 ovpt low value fine m.m. with 1/2d 1d, 2d, (4d green heavy m.m. h/r), 4d orange perf 14, 1/- very fine u.m. & 4d orange perf 15 h/r. (7). Cat. £115 {MH} US2 £47	
18289	32-34-35	1907 E7 1d scarlet on piece with British P.O. Tangier registered oval cancel, 4d green & chocolate cds f.u. & 4d pale orange part cds f.u. (3). Cat. £44 {U} US £25	
18290	37	1907 1/- dull green & carmine l.m.m. Cat. £30 {MH} US £14	
18291	37	1907 1/- dull green & carmine l.m.m. Cat. £30 {MH} US £14	
18292	37	1907 1/- dull green & carmine l.m.m. Cat. £30 {MH} US £14	
18293	31/7	1907-13 set to 1s, ex. 1d, fine used. (6) Cat. £110 {U} US2 £33	
18294	31-36	1907-13 KEVII Stamps of GB ovpt 'Morocco Agencies' - vals 1/2d to 6d (Includes all 3 variants of the 4d), mint small h/r. Lovely fresh bright colours. (7) Cat. £70 {MH} US4 £24	
18295	31-37	1907-13 KEVII - part set of 7v to 1s, lightly MM to part o.g., h/r. 4d orange heavily toned and not included in estimate. Cat. £60 {MH} US ... £20	
18296	31-7	1907-13 KEVII overprints on GB to 1/- m.m. (7) Cat. £80 {MH} US2 £25	
18297	31-8	1907-13 set to 2s6d, incl. 4d and 6d shades, fine m.m. (10) Cat. £191 {MH} US2 (image available online only) £84	
18298	31-8	1907-13 Set to 2/6d mint(8), some are heavily mounted Cat. £150 {MH} US3 £54	
18299	32-34	1907-13 KEVII Stamps of GB ovpt 'Morocco Agencies' - vals 1d to 4d Green & Chocolate-Brown plus SG36 - 6d Pale Dull Purple, f.u. with small h/r. (4) Cat. £60 {U} US4 £20	
18300	32-7	1907-13 KEVII overprints on GB values to 1/-, SG 36- 7 are used (9) Cat. £119 {MX} US4 £29	
18301	38a	1907-13 KEVII - 2s.6d dull purple, lightly MM, remains of large hinge. Centred to NE but frames well clear of perfs. Cat. £100 {MH} US (image available online only) £44	
18302	31-	1907-52 Duplicated mint collection in slightly mixed condition some values u.m. wth E7 1/2d x 2, 1d, 2d x 2, 1/- x 2. GV wmk Simple Cypher 1d x 2, 1 1/2d x 2, 2d x 4, 3d, 4d x 2, 6d x 2 & 1/- - Block cypher 1/2d x 5, 1 1/2d x 3, 2d x 4, 2 1/2d x 4, 6d x 3 & 1/- x 2. 1935 Harrison 1d x 2, 1 1/2d x 2, 2d x 3, 2 1/2d, 3d x 2, 4d x 2 & 1/- - E8 1d x 2. QEII 1952 1/2d x 3, 1d x 2, 1 1/2d x 3, 2d x 2, 2 1/2d x 3, 4d x 2, 5d, 6d x 2, 8d x 2 & 1/- x 4. (81) Cat. £350 {CC} US2 £78	
18303	41	1913 E7 Somerset House 2/6d dull reddish purple centred NW, m.m. with some h/r but lovely colour. Cat. £160 {MH} US (image available online only) £76	
18304	51c	1914 2/6d pale brown. l.m.m. Cat. £60 {MH} US £32	
18305	51c	1914 2/6d pale brown. l.m.m. Cat. £60 {MH} US £32	
18306	51c	1914 2/6d pale brown. l.m.m. Cat. £60 {MH} US £32	
18307	42-54	1914-21 set to 5s, incl. all 2s6d shades, fresh, fine m.m. (12) Cat. £265 {MH} US2 (image available online only) £118	
18308	50-53	1914-21 KGV 2/6 Seahorses, four different shades mint. Some very lightly toned gum, but of very fresh appearance. (4) Cat. £225 {MH} US4 £44	
18309	42/54	1914-31 Definitives m.m. Cat. £150 {MH} US £76	
18310	42/54	1914-31 Definitives l.m.m. Cat. £150 {MH} US £80	
18311	42/54	1914-31 Definitives l.m.m. Cat. £150 {MH} US £80	
18312	42/54	1914-31 Definitives m.m. Cat. £150 {MH} US £76	
18313	42-53	1914-31 set to 2s6d (all 3 printings, BW is toned), m.m. (11) Cat. £260 {MH} PH Plate 57 £97	
18314	44/61	1914-31 1 1/2d, 1925-36 2 1/2d to 1s, fine used. (5) Cat. £90 {U} US2 £30	
18315	51	1917 2/6d yellow brown l.m.m. Cat. £60 {MH} US £32	
18316	51	1917 2/6d yellow brown l.m.m. Cat. £60 {MH} US £32	
18317	51	1917 2/6d yellow brown l.m.m. Cat. £60 {MH} US £32	
18318	51	1917 2/6d yellow brown f.u. Cat. £42 {U} US £21	
18319	51	1917 2/6d yellow brown f.u. Cat. £42 {U} US £21	
18320	55b	1925 1/2d green with Type 8 overprint u.m. Cat. £23 {UM} US £20	
18321	61b	1925 1/- bistre brown with Type 8 overprint f.u. Cat. £60 {U} US £32	
18322	55/74	1925-36 set to 1s, incl. both 1/2d types, plus 1935-37 5s (toned), fine m.m. (9) Cat. £113 {MH} £45	
18323	55-65	1925-36 set to 1s, 1935 Silver Jubilee, fine m.m. Cat. £71 {MH} US2 ... £29	
18324	55-111	1925-56 GB ovpt Morocco Agencies mint & u.m. range with GV wmk block cypher low values 1/2d-1/-, SJ set, 1925 Harrison low values to 1/-. Re-engraved 5/- well centred fine m.m. E8 pair. GVI 1949 low values to 1/- (excl 10d), 1952 QEII set & 1956 2 1/2d. (46) Cat. £140 {MH} US2 ... £55	

Lot No	Cat No	Description	Estimate
Morocco Agencies - British Currency - continued			
18325	55-111	1925-56 GB ovpt Morocco Agencies mint & u.m. range with GV wmk block cypher low values 1/2d-1/-, (excl 4d), SJ set, 1925 Harrison low values to 1/-:E8 pair + SG76a, GVI 1949 low values to 1/- (excl 5d & 10d), 1952 QEII set & 1956 2/2d. (44) Cat. £95 {MH} US2	£35
18326	54	1931 5/- rose red l.m.m. Cat. £55 {MH} US	£29
18327	62/5	1935 Silver Jubilee Set in blocks of 4. u.m. Cat. £64 {UM} US	£58
18328	62-65	1935 KGV - Silver Jubilee set of 4v, fine to very fine used, heavy h/r. Cat. £48 {U} US	£22
18329	66/74	1935-37 Definitives v.l.m.m. Cat. £90 {MH} US	£48
18330	66/74	1935-37 Definitives m.m. Cat. £90 {MH} US	£43
18331	66-72	1935-37 set to 2s6d (crease at left), fine used. (8) Cat. £160 {U} US2 ..	£40
18332	66-74	1935-37 KGV - full set of 9v to 5s, lightly MM, h/r. Cat. £90 {MH} US ..	£40
18333	75a	1936 1d scarlet with MOROCCO 15.25mm long. f.u. Cat. £28 {U} US ...	£15
18334	77-100	1936-51 KGV definitive sets to 5/- (both), plus KEVIII 1d & 2/2d, very fine mint(26) Cat. £120 {MH} US3	£34
18335	74	1937 5/- bright rose red l.m.m. Cat. £35 {MH} US	£14
18336	74	1937 5/- bright rose red v.l.m.m. Cat. £35 {MH} US	£16
18337	74	1937 5/- bright rose red v.l.m.m. Cat. £35 {MH} US	£16
18338	74	1937 5/- bright rose red l.m.m. Cat. £35 {MH} US	£14
18339	42-50	194-31 KGV Stamps of GB ovpt 'Morocco Agencies' vals 1/2d to 2s6d Sepia Brown plus SG53 - 2s6d Chocolate-Brown, f.u. with small h/r. (SG50 - 2s6d has 2 p/p at top and SG53 - 2s6d has small pencil annotation and two pin hole thins both o/c NW). (10) Cat. £145 {U} US4	£32
18340	77-90	1949 KGV Definitives of GB ovpt 'Morocco Agencies' vals 1/2d to 11d, f.u. with small h/r. (14) Cat. £148 {U} US3	£60
18341	77-92	1949 KG VI overprints to 2/6, missing SG 93 m.m. Cat. £48 {MH} US5 (B)	£13
18342	77-93	1949 KGV - full set of 17v, 1/2d to 5s, wmk Block Cypher, lightly MM, hinge trace. 1/2d & 2/6d UM. Cat. £85 {MH} US3	£30
18343	77-93	1949 KGV - full set of 17v, 1/2d to 5s, lightly MM with h/r. Cat. £85 {MH} US2	£33
18344	77-93	1949 KGV issues of GB ovpt 'Morocco Agencies' - vals 1/2d to 5s (Missing SG82 - 3d), mint small h/r. Fresh bright colours. (16) Cat. £80 {MH} US5	£24
18345	77-93	1949 KGV Overprints set m.m. Cat. £85 {MH} US4	£26
18346	77-93	1949 KGV - full set of 17v to 5s, very lightly MM, light hinge trace. Cat. £85 {MH}	£50
18347	93	1949 5/- red. l.m.m. Cat. £45 {MH} US	£16
18348	93	1949 5/- red. l.m.m. Cat. £45 {MH} US	£16
18349	93	1949 5/- red. l.m.m. Cat. £45 {MH} US	£16
18350	94-100	1949 KGV issues of GB ovpt 'Morocco Agencies' set of 7 vals 1/2d to 5s, f.u. with small h/r. (7) Cat. £70 {U} US3	£29
18351	94-100	1951 KGV - full set of 7v to 5s, very lightly MM, light hinge trace. Cat. £38 {MH}	£22
18352	99-100	1953 KGV Festival 2/6 and 5/- m.m. Cat. £31 {MH} US4	£9
MOROCCO AGENCIES - FRENCH CURRENCY			
18353	191/9	1917-24 Definitives m.m. Cat. £30 {MH} US	£14
18354	191-201	1917-24 set to 1f on 10d (2), 1924-32 Seahorses 3f and 6f (light gum tone on each), 1935-37 photo set to 1f50 on 1s, m.m. (21) Cat. £86 {MH}	£30
18355	200/1	1924-32 3f & 6f Definitives. f.u. Cat. £52 {U} US	£28
18356	200-01	1924-32 3fr and 6fr, fine used. Cat. £52 {U} US2	£18
18357	200-201	1924-32 KGV - 3f chocolate-brown, UM, and 6f rose-red, lightly MM with hinge trace. Cat. £41 {MH} US3	£15
18358	201	1924-32 KGV - 6f on 5s rose-red, very fine used, small h/r with part 'registered' cancellation. Cat. £50 {U} US	£22
18359	202-30	1925 to 1937 basic issues complete, fresh, fine m.m. (29) Cat. £109 {MH} US2	£47
18360	209	1925-34 KGV 90c on 9d marginal u.m. block of 9 Cat. £207 {UM} US4	£64
18361	201	1932 6f on 5/- rose red l.m.m. Cat. £35 {MH} US	£16
18362	201	1932 6f on 5/- rose red l.m.m. Cat. £35 {MH} US	£16
MOROCCO AGENCIES - GIBRALTAR PERIOD			
18363	1-8	1898-1900 QV - set of 8v, 5c to 2p (ex 20c olive-green), wmk Crown CA, perf 14. Mix of lightly MM, small h/r and fine used, h/r (20c & 25c). Some light toning on 20c, 40c & 50c. Cat. £100 {MX} US	£40
18364	9-16	1899 QV - short set of 7v to 1p (missing 2p from full set), wmk Crown CA, perf 14. Lightly MM, large/part o.g., 25c very fine used, h/r. 10c light toning. Cat. £100 {MX} US	£40
MOROCCO AGENCIES - SPANISH CURRENCY			
18365	24-30	1905-06 MCA set(7) fine m.m. Cat. £170 {MH} US3	£68
18366	121 & 121a	1907 E7 3p on 2/6d pale dull purple & 3p on dull purple both well centred superb u.m. and command a premium thus. Display quality. Cat. £56 {UM} US (image available online only)	£89
18367	122	1907 E7 6p on 5/- bright carmine centred slightly W fine m.m. Cat. £38 {MH} US	£22
18368	123	1907 12p on 10/- ultramarine l.m.m. Cat. £85 {MH} US	£43
18369	112/23	1907-12 Definitives m.m. Cat. £200 {MH} US	£98
18370	112-118	1907-12 KEVII Stamps of GB ovpt 'Morocco Agencies and currency in Spanish' vals 5c on 1/2d to 40c on 4d (Includes SG117a - 4d Deep Green & Chocate-Brown, mint small h/r. Lovely fresh bright colours. (8) Cat. £76 {MH} US4	£26
18371	112-123	1907-12 KEVII - near complete mint set, with shades. Missing 1p on 10d and 3p on 2/6d. Mostly light hinge trace, a few, including 12p on 10s, with large part o.g. Total of 21 stamps. Cat. £350 {MH} US5	£87
18372	112-22	1907-12 set to 6p on 5s, 20c washed and 1p rubbed, o/wise v.f.u. (11) Cat. £135 {U} US2 (image available online only)	£40
18373	112-23	1907-12 set to 12p on 10s incl. 15c and 3p shades, fresh, fine m.m. (14) Cat. £240 {MH} US2 (image available online only)	£106
18374	112-8	1907-12 KEVII overprints on GB to 40 centimos plus extra values (9) Cat. £94 {MH} US2	£32

Lot No	Cat No	Description	Estimate
Morocco Agencies - Spanish Currency - continued			
18375	120	1907-12 KEVII - 1p on 10d dull purple and carmine, mint, large part o.g. Slight paper undulation around hinged area. Proofers mark on reverse. Cat. £50 {MH} US	£20
18376	121a	1907-12 KEVII - 3p on 2s.6d dull purple, mint, h/r. Nicely centred and full perfs. Proofers mark on reverse. Cat. £28 {MH} US	£12
18377	122	1907-12 KEVII - 6p on 5s bright carmine, fine used, h/r. Part '(Regis) TERED TANGIER?? 07' cancellation. Cat. £65 {MH} US	£28
18378	136	1914 6p on 5/- rose carmine l.m.m. Cat. £40 {MH} US	£21
18379	138	1914 12p on 10/- indigo blue l.m.m. Cat. £130 {MH} US	£69
18380	138	1914 12p on 10/- indigo blue l.m.m. Cat. £130 {MH} US	£69
18381	128 & 148	1914-25 GV 3c on 1/2d green wmk Simple Cypher block of 4 very fine top 2 m.m. & 40c on 4d grey green wmk Block very fine block of 4 u.m. (2 blocks). Cat. £50 {UM} US	£27
18382	129-131	1914-26 KGV Stamps of GB ovpt 'Morocco Agencies and surcharged in Spanish currency', vals 5c on 1/2d to 15c on 1 1/2d all in corner marginal blocks of 6, superb u.m. (3) Cat. £54 {UM} US	£33
18383	136	1914-26 Waterlow 6p on 5s rose-carmine, h/r, fresh, fine m.m. Cat. £40 {MH}	£22
18384	140	1914-26 DLR 3p on 2s6d yellow-brown, fresh, fine mint. Cat. £50 {MH} ...	£30
18385	142	1914-26 KGV - 3p on 2s.6d chocolate-brown (Bradbury Wilkinson printing). Lightly MM, small h/r. Centred SE but frames well clear of perfs. Cat. £32 {MH} US	£13
18386	142	1914-26 BW 3p on 2s6d chocolate-brown, very fresh, fine m.m. Cat. £32 {MH}	£19
18387	128	1917 3c on 1/2d green in a block of 4. u.m. Cat. £17 {UM} US	£14
18388	128	1917 3c on 1/2d green in a right marginal block of 4. u.m. Cat. £17 {UM} US	£16
18389	128	1917 3c on 1/2d green in a block of 4. u.m. Cat. £17 {UM} US	£14
18390	128	1917 3c on 1/2d green in a block of 4. u.m. Cat. £17 {UM} US	£14
18391	139	1918 3p on 2/6d grey brown. l.m.m. Cat. £50 {MH} US	£27
18392	143/59	1925-31 5c, 10c, 20c (used) and 40c surcharges, 1935 SJ and 1935-37 set, m.m. (15) Cat. £113 {MH} US3	£30
18393	143/59	1925-31 set to 40c on 4d, 1935-37 set to 1p on 10d, h/r, very fresh m.m. (13) Cat. £98 {MH}	£49
18394	143-148	1925-31 KGV Stamps of GB ovpt 'Morocco Agencies and currency in Spanish' vals 5c on 1/2d to 40c on 4d (Missing SG144 - 10c on 1d), f.u. with small h/r. (5) Cat. £70 {U} US4	£24
18395	144/7	1925-31 10c, 15c (two shades) and 25c surcharges, fine used. (4) Cat. £88 {U} US2	£27
18396	145-148	1925-31 KGV - top 4v from set of 6, wmk Block Cypher. Very fine used, h/r. Cat. £43 {U} US	£22
18397	143-90	1925-56 Issues complete(49) fine mint Cat. £195 {MH} US5	£26
18398	142	1926 3p on 2/6d chocolate brown. l.m.m. Cat. £32 {MH} US	£14
18399	142	1926 3p on 2/6d chocolate brown. l.m.m. Cat. £32 {MH} US	£14
18400	142	1926 3p on 2/6d chocolate brown. l.m.m. Cat. £32 {MH} US	£14
18401	144	1929 10c on 1d scarlet. f.u. Cat. £40 {U} US	£21
18402	144	1929 10c on 1d scarlet. l.m.m. Cat. £40 {MH} US	£21
18403	148	1930 40c on 4d grey green in a block of 4. u.m. Cat. £34 {UM} US	£21
18404	148	1930 40c on 4d grey green in a block of 4. u.m. Cat. £34 {UM} US	£21
18405	148	1930 40c on 4d grey green in a top marginal block of 6. u.m. Cat. £51 {UM} US	£32
18406	148	1930 40c on 4d grey green in a block of 4. u.m. Cat. £34 {UM} US	£21
18407	149-52	1935 Silver Jubilee set v.f.u. Cat. £32 {U} US	£16
18408	155-56 & 59	1935 GV photo 15c on 1 1/2d, 20c on 2d & 1p on 10d as fine mint blocks of 4 each, (top 2 m.m. bottom 2 u.m.) Cat. £88 {MH} US	£44
18409	153/9	1935-37 Definitives l.m.m. Cat. £28 {MH} US	£13
18410	153/9	1935-37 Definitives l.m.m. Cat. £28 {MH} US	£13
18411	153-159	1935-37 KGV - full set of 7v, 5c to 1p, mint, large part o.g. Cat. £27 {MH} US3	£10
18412	160-86	1936-52 Issues complete(27) fine mint on a 'Crown' leaf Cat. £85 {CC} US4	£15
18413	165-71	1937 GVI set 1p m.m. with h/r, rest fine u.m. (7). Cat. £50 {UM} US	£25
18414		1937-48 Overprints on GB KGV issues complete very fine mint(23) Cat. £83 {MH} US3	£23
18415	165/71	1937-52 Definitives f.u. Cat. £55 {U} US	£27
18416	165/71	1937-52 Definitives l.m.m. Cat. £50 {MH} US	£17
18417	165-170	1937-52 KGV - short set of 6v, 5c to 70c (missing 1p from full set). Fine to very fine used, h/r. Cat. £45 {U} US2	£19
18418	165-171	1937-52 KGV - full set of 7v, 5c to 1p, mix of UM (10c & 15c), lightly MM with h/r or trace. 40c mint with part o.g. Cat. £48 {MH} US3	£14
18419	165-171	1937-52 KGV - full set of 7 surcharged values, LMM (hinge trace) apart from 40c, mint, large part o.g. Cat. £48 {MH} US5 (B)	£12
18420	165-171	1937-52 KGV Stamps of GB ovpt 'Morocco Agencies and currency in Spanish' - set of 7 vals 5c on 1/2d to 1p on 10d, mint small h/r. Average centring. Lovely fresh bright colours. (7) Cat. £48 {MH} US5 (B)	£14
18421	165-171	1937-52 KGV - full set of 7v to 1p on 10d, lightly MM, hinge trace. Cat. £50 {MH}	£27
18422	165-71	1937-52 KGV set to 1 peseta m.m. Cat. £48 {MH} US2	£18
18423	169	1937-52 KGV - 40c on 4d grey-green, UM. Cat. £40 {UM} US2	£20
18424	169	1937-52 KGV Stamps of GB ovpt 'Morocco Agencies and currency in Spanish' - 40c on 4d Grey-Green mint small h/r. (o/c SE). Very bright fresh colours. Cat. £40 {MH} US4	£14
18425	169	1937-52 KGV 40c on 4d grey-green very fine unmounted mint Cat. £40 {UM} US5 (B)	£8
18426	169-171	1937-52 KGV Stamp of GB surcharged in spanish currency vals 40c on 4d to 1p on 10d, f.u. with small h/r. Average centring. (3) Cat. £57 {U} US3	£23
18427	170-171	1937-52 KGV Stamps of GB ovpt 'Morocco Agencies and currency in Spanish' - SG170 - 70c on 7d Emerald-Green and SG171 - 1p on 10d Turquoise-Blue f.u. with small h/r. (SG171 - 1p on 10d is o/c NW). (2) Cat. £39 {U} US4	£13

Lot No	Cat No	Description	Estimate
MOROCCO AGENCIES - Spanish Currency - continued			
18428	164-188	1937-55 7 issues/sets mounted (hinged) on 2 album pages. 1937 Coronation; 1937/52 definitive set (7); 1940 Centenary of Postage Stamp; 1948 Silver Wedding; 1948 Olympic Games; 1951/52 definitive set (5); 1954/55 wmk Tudor Crown definitives (2). Very fine to superb used. Cat. £175 {U} US5	£54
18429	169	1940 40c on 4d grey green u.m. Cat. £40 {UM} US	£22
18430	169	1940 40c on 4d grey green u.m. Cat. £40 {UM} US	£22
18431	165-171	1947-52 KGV I - part set of 6v to 1p on 10d (missing 70c on 7d from full set), mint, h/r. Cat. £46 {MH} US	£18
18432	176-177	1948 KGV I RSW set of 2 vals 25c on 2½d Ultramarine and 45p on £1 Blue, superb u.m. (2) Cat. £18 {UM}	£10
MOROCCO AGENCIES - TANGIER			
18433	231/47	1927 to 19377 (ex. Coronation) basic issues complete, h/r, fresh m.m. (16) Cat. £102 {MH} US2	£42
18434	231-4	1927 set to 2d, fresh, fine mint. (4) Cat. £27 {MH}	£13
18435	231-4	1927 Set in blocks of four(16) fresh mint, mounted or unmounted Cat. £108 {MH} US6	£23
18436	231-9	1927 set to 2d fine used, 1934-35 set and 1935 SJ ½d and 1d, m.m. (9) Cat. £52 {X} US3	£12
18437	231-243	1927-36 4 issues/sets mounted (hinged) on album page. 1927 wmk block cypher (4); 1934 wmk block cypher (3); 1935 Silver Jubilee (3); 1936 KEVIII defins (3). Fine to very fine ued. Cat. £49 {U} US5	£16
18438	231-43	1927-36 GV block cypher set, Harrison set, Jubilee set & Ewd* set of 3 these u.m. rest fine m.m. (13). Cat. £66 {MH} US2	£24
18439	231-342	1927-57 Issues complete(112) fine mint Cat. £402 {CC} US5	£37
18440	241-88	1936-51 Issues complete(48) fine mint on a 'Crown' leaf Cat. £272 {CC} US4	£50
18441	245-247	1937 KGV I - 3v, ½d, 1d & 1½d, lightly MM, h/r. Cat. £35 {MH} US4	£9
18442	245-247	1937 KGV I stamps of GB ovpt 'Tangier' set of 3 vals ½d to 1½d, mint small h/r. Very fresh bright colours. (3) Cat. £35 {MH} US5 (B)	£10
18443	245-247	1937 KGV I - ½d, 1d & 1½d, lightly MM, h/r. Cat. £35 {MH} US2	£13
18444	245-247	1937 KGV I - set of 3v, ½d & 1d UM, 1½d lightly MM with hinge trace. Cat. £35 {MH} US3	£14
18445	245-247	1937 KGV I - set of 3v to 1½d, lightly MM, h/r. Cat. £35 {MH}	£18
18446	246	1937 1d scarlet in a block of 4. u.m. Cat. £108 {UM} US	£62
18447	246	1937 1d scarlet. u.m. Cat. £27 {UM} US	£16
18448	246	1937 1d scarlet. u.m. Cat. £27 {UM} US	£16
18449	246	1937 1d scarlet in a block of 4. u.m. Cat. £108 {UM} US	£62
18450	246	1937 1d scarlet in a block of 4. u.m. Cat. £108 {UM} US	£62
18451	246	1937 1d scarlet. u.m. Cat. £27 {UM} US	£16
18452	251-252	1937 KGV I stamps of GB ovpt 'Tangier' set of 2 vals ½d (o/c NE) to 1d, mint small h/r. Very fresh bright colours. (2) Cat. £24 {MH} US5 (B)	£6
18453		1937-49 KGV I - definitive sets - 1937 set (3); 1944 pale colours (2); 1949 set (15). Mounted (hinged) on album page, fine to very fine used. 10s vfu. Cat. £339 {U} US5 (image available online only)	£105
18454		1937-51 KGV I - 6 sets/issues - 1937 Coronation; 1940 Centenary of Postage Stamp; 1946 Victory; 1948 Olympic Games; 1949 UPU; 1950/51 definitive set (9). Mounted (hinged) on 2 album pages, very fine to superb used. Cat. £124 {U} US5	£42
18455		1937-57 Balance collection on mounts on album pages comprising 1937 Coronation, 1940 Stamp Centenary, 1946 Victory, 1948 RSW, 1948 Olympic Games, 1949 UPU, 1952-54 Tudor Crown set, 1956 St Edward's Crown set, 1957 St Edward's Crown set ovpt '1857-1957 TANGIER'. All mint, UM to lightly MM. Total of 63 stamps. Cat. £60 {CC}	£27
18456	251-252	1944 KGV I Stamps of GB ovpt 'Tangier' set of 2 vals ½d to 1d pale colours, mint small h/r and f.u. with small h/r. (4) Cat. £36 {MX} US4	£11
18457	251-252	1944 KGV I - pale colours, ½d & 1d, UM. Cat. £24 {UM} US2	£12
18458	251-252	1944 KGV I - ½d pale green & 1d pale scarlet very lightly MM, hinge trace. Cat. £24 {MH}	£15
18459		1946-57 GVI-QEII mint or u.m. group, incl: 1946 Victory pair as l.m.m. blocks of 4 (3 stamps u.m.) 1948 Olympics & 1949 UPU sets heavy m.m. h/r. 1950 definitive short set to 2/6d m.m. 1952 wmk Tudor crown 1½d, 2½d, 8d, 9d, 10d & 11d m.m. Castles 2/6d 5/- & 10/- SG310-12 very fine l.m.m. 1953 Coronation set l.m.m. 1957 set SG323-42 very fine u.m. (56) Cat. £80 {CC} US3	£28
18460	255-256	1948 KGV I RSW set of 2 vals 2½d Ultramarine and £1 Blue ovpt 'Tangier', superb u.m. (2) Cat. £20 {UM}	£12
18461		1949 KGV I Definitives ovpt 'Tangier' - SG264 - 4d, SG266 - 6d, SG267 - 7d heavy pmk and SG268 - 8d (1 p/p at bottom) f.u. with small h/r. (4) Cat. £53 {U} US5 (B)	£14
18462		1949 KGV I Definitives ovpt 'Tangier' - SG261 - 2d, SG262 - 2½d, SG263 - 3d, SG265 - 5d, SG269-274 - 9d to 5s, mint small h/r. Very fresh bright colours (10) Cat. £62 {MH} US5	£18
18463		1949 KGV I Stamps of GB ovpt 'Tangier' vals - SG261 - 2d, SG263 - 3d, SG264 - 4d, SG265 - 5d, SG266 - 6d, SG268 - 8d, SG269 - 9d, SG272 - 1s and SG274 - 5s mint small h/r. (9) Cat. £57 {MH} US4	£19
18464	261/75	1949 Definitives l.m.m. Cat. £120 {MH} US	£43
18465	261-274	1949 KGV I issues of GB ovpt 'Tangier' - vals 2d to 5s, f.u. with small h/r. (14) Cat. £246 {U} US3	£116
18466	261-275	1949 KGV I - full set of 15v, 2d to 10s, mix of UM (incl 5s) and lightly MM with h/r or hinge trace (incl 10s). Cat. £120 {MH} US2	£51
18467	261-275	1949 KGV I - full set of 15v, 2d to 10s. Lower values lightly MM with h/r (6d & 7d) or hinge trace. Top 2 values, 5s & 10s UM. Cat. £120 {MH} US3	£44
18468	261-275	1949 KGV I - full set of 15v, mint, large part o.g., except 9d & 10s where both have faint hinge trace. 2/6d & 5s light gum toning. Cat. £120 {MH} US5	£27
18469	261-275	1949 KGV I - full set of 15v, 2d to 10s, mint, h/r, mostly lightly mounted, couple more heavily mounted. Cat. £120 {MH} US4	£32
18470	261-275	1949 KGV I - full set of 15v to 10s, very lightly MM, hinge trace. Cat. £120 {MH}	£72

Lot No	Cat No	Description	Estimate
MOROCCO AGENCIES - Tangier - continued			
18471	261-275	1949 KGV I set to 10/- mint, top three values unmounted mint, very fine(15) Cat. £120 {MH} US4	£28
18472	261-275	1949 KGV I set to 10/- mint, 10/- unmounted mint, very fine(15) Cat. £120 {MH} US4	£25
18473	261-275	1949 KGV I set to 10/- very fine mint(15) Cat. £120 {MH} US3	£37
18474	261-73	1949 KGV I Tangier overprints to 2/6 m.m. Cat. £61.5 {MH} US5 (B)	£15
18475	261-75	1949 set to 10s, fine mint. (15) Cat. £120 {MH} US6	£22
18476	276/9	1949 UPU set in blocks of 4. f.u. Cat. £72 {U} US	£39
18477	276/9	1949 UPU set in blocks of 4. f.u. Cat. £72 {U} US	£39
18478	280-288	1949 KGV I issues of GB ovpt 'Tangier' - set of 9 vals ½d to 10s, f.u. with small h/r. (9) Cat. £80 {U} US3	£35
18479	280-288	1950 KGV I - full set of 9 mint values, 2d small hinge, 2/6d & 5s hinge trace, other values UM, 1d with couple of tone spots. Cat. £60 {MH} US5 (B)	£15
18480	280-288	1950 KGV I - full set of 9v to 10s, very lightly MM, hinge trace. Cat. £60 {MH}	£36
18481	289/305	1952-54 Definitives f.u. Cat. £30 {U} US	£16
18482	289/305	1952-54 Definitives f.u. Cat. £30 {U} US	£16
18483	289/305	1952-54 Definitives f.u. Cat. £30 {U} US	£16
18484	289-342	1952-57 QEII issues ovpt with Tudor wmk set couple of the low values with tone spots, l.m.m. Coronation set u.m. 1957 ovpt set v.f.l.m.m. (44) Cat. £57 {MH} US2	£19
18485	310-312	1955 QEII - set of 3v to 10/- ovpt 'TANGIER', UM. Cat. £27 {UM}	£14
18486	323/42	1957 Definitives f.u. Cat. £48 {U} US	£20
18487	323-42	1957 QEII Wildings ovpt Tangier 1957 set v.f.u. (20). Cat. £48 {U} US	£25
MOZAMBIQUE			
18488		1886-1982 Mint and used collection on Scott pre printed leaves. With some charity tax sets, then a fair degree of completion for definitives and airs to 1960's plus some modern thematics. {MX} US	£44
18489		1892-1935 Small collection on pre printed Scott leaves. From early overprints on Mozambique to 1920's and 1930's pictorials and airs used (5 pages) {MX} US	£18
18490	472-491	1953 BUTTERFLIES - full set of 21v, 10c to 20e in blocks of 4 (1e in vertical pair & 2 singles, 3e in block of 3 & 1 single). Top 2 lightly MM, bottom 2 UM. Cat. £236 {MH} US4	£89
18491		1953-2015 BUTTERFLIES - themed collection with sets/part sets from 1953 to 2015, and contains 216 stamps (including 33 sheetlets) and 24 MS. The collection is presented in mounts on album pages, and appears to be UM apart from 3 used stamps. There are some non-butterfly stamps forming part of a set and some where butterflies or butterfly motifs are not obvious at first glance but are in the overall design. Most are un-listed by SG, some are noted in the Appendix and others in on-line listings. All in clean, fresh condition. Cat value for the listed stamps is c£28, how much is the whole collection worth? {CC} US4	£50
MUSCAT AND OMAN			
18492	1/15	1944 Definitives u.m. Cat. £32 {UM} US	£19
18493	1/010	1944 Bicentenary overprint set to 2rs plus Official set of 10, all very fine mint(25) Cat. £67 {MH} US3	£19
18494	1-15	1944 Bi-centenary of Al-Busaid Dynasty - ovpt stamps of KGV. Full set of 15v, good used, presumably CTO, as all have 'MUSCAT 14 JL 48' cancellation. Cat. £140 {U} US5	£28
18495	1-15	1944 Bicentenary of Al-Busaid Dynasty - full set of 5v, UM. 14a has diagonal crease. Cat. £32 {UM} US2	£16
18496	1-15 & 01-10	1944 GVI India issues ovpt set (8a gum fault) rest u.m. & service ovpt set of 10 very fine u.m. (25). Cat. £67 {UM} US	£36
18497	1-010	1944 postage (mostly hinged) and Official sets, odd lightly toned gum, u.m. (25) Cat. £67 {MH} US3	£16
18498	1w	1944 3p slate in a block of 4. u.m. Cat. £48 {UM} US	£21
18499	1w	1944 3p slate in a block of 4. u.m. Cat. £48 {UM} US	£21
18500	1w	1944 3p slate in a block of 4. u.m. Cat. £48 {UM} US	£21
18501	01-010	1944 KGV I - Postage Due set of 10v, mint, large part o.g., h/r. Cat. £35 {PD} US3	£10
18502	01-010	1944 Official Stamps - Bi-centenary of Al-Busaid Dynasty - ovpt stamps of KGV. Full set of 10v, good used, presumably CTO, as all have 'MUSCAT 14 JL 48' cancellation. Cat. £160 {O} US5	£32
18503	01-010	1944 Bicentenary of Al-Busaid Dynasty - Official Stamps - full set of 10v, 3p to 1r, very lightly MM, faint hinge trace. Cat. £35 {O} US2	£17
18504	01-010	1944 Bicentenary of Al-Busaid Dynasty, KGV Official Stamps of India ovpt in Arabic set of 10 vals 3p to 1r, mint small h/r. (10) Cat. £35 {O} US3	£15
NAMIBIA			
18505	1053-1064	2007 BIODIVERSITY - set of 12v from set of 16, missing \$4.10 to \$6. UM. Cat. £24 {UM} US4	£9
18506	1157-1160	2010 MOTHS/CATERPILLARS - set of 4v, UM. Cat. £16 {UM} US4	£8
NATAL			
18507	10	1859 3d blue. No wmk. Perf 14 f.u. Cat. £70 {U} US	£16
18508	10	1859 3d blue. No wmk. Perf 14 f.u. Cat. £70 {U} US	£16
18509	10	1859-60 QV 3d Blue No Wmk P14, f.u. with small h/r. (o/c S) Cat. £70 {U}	£44
18510	10	1859-60 QV 3d Blue f.u. with small h/r. (o/c NW) Cat. £55 {U} US	£27
18511	9	1859-60 QV - 1d rose-red, no wmk, perf 14. Fine used, h/r. Centred S where bottom frame cut by perfs. Cat. £120 {U} US	£43
18512	12	1861 QV - 3d blue, no wmk, rough perfs 14 to 16. Very fine used, light cancellation leaving profile clear, h/r. Decent centring, missing NE corner perf. Cat. £50 {U} US	£22
18513		1861-1908 Mint and used collection on Imperial leaves(46) including 1902-03 CA set to 2/6d ex 1s mint, mixed condition {CC} US2	£63

Lot No	Cat No	Description	Estimate	Lot No	Cat No	Description	Estimate
Natal - continued				Natal - continued			
18514		1861-1909 QV-E7 mint & used collection in mixed condition on a single double sided stockpage. Early Chalon Head types incl; 6d lilac wmk innv SG24. Postage ovpts & surch issues. 1874 fiscal used 5/- . 1895 Ealf Penny ovpt SG114a m.m. E7 Crown CA set of 13 to 4/- mint & used to 2/- . 5/- & 10/- SG140-41 x 2 each used. 1908 to 2/6d m.m. (113). {CC} US	£89	18559	127/141	1902-03 KEVII set to 2/6(2) plus 5/- & 10/- , all fine to mainly very fine used.(15) Cat. £154 {U} US3	£41
18515	13	1861-2 No wmk rough perf 14-16 6d grey fresh mint, heavily mounted Cat. £275 {MH} US4 (image available online only)	£62	18560	127-135	1902-03 KEVII - short set of 9v to 6d, wmk Crown CA, perf 14. Fine mint, large to part o.g., h/r, nice fresh colours. Minor perf blemishes. Cat. £60 {MH} US	£22
18516	15	1862 1d rose red m.m. Cat. £200 {MH} US	£61	18561	127-136	1902-03 KEVII - short set of 11v to 2s inc 'Postage Revenue', wmk Mult Crown CA, mint, h/r. 1/2d has nick in paper on reverse (not affecting face), 1d has missing perf at top. Also includes 2 1/2d UM in vertical corner marginal pair, Plate 1, hinged in margin. Cat. £120 {MH} US3	£37
18517		1863-1909 Balance collection on leaves ex SG 'NEW IMPERIAL' Album, spanning 1863 to 1909. Mixed, mint and (mainly) used, note QV and KEVII ranges to 1s. Mixed condition, including fine. Estimated catalogue value £300. 29 stamps, useful to develop, fill gaps/runs. {CC} US	£80	18562	127-136	1902-03 KEVII Definitive vals 1/2d to 1s (Missing SG133 - 4d), mint small h/r. Lovely fresh bright colours. (9) Cat. £52 {MH}	£34
18518	23	1863-5 CC perf 12 1/2 6d lilac unused no gum, slight thin Cat. £120 {MH} US4	£19	18563	127-37	1902-03 EwdVII wmk Crown CA mint values to 2/- , with 1/2d, 1d (crease), 1 1/2d overall toned gum, 2 1/2d, 3d, 4d h/r, 5d, 1/- & 2/- faded. (9). Cat. £120 {MH}	£60
18519	24x	1863-5 CC perf 12 1/2 6d violet fresh unused no gum Cat. £90 {MH} US4	£15	18564	132-138	1902-03 KEVII Definitive 'Postage and Revenue' Wmk Crown CA, vals 1/2d to 2 1/2d mint small h/r. (5) Cat. £64 {MH} US6	£16
18520	25	1867 1/- green f.u. Cat. £50 {U} US	£22	18565	137	1902-03 KEVII Definitive 2s Green & Bright Violet, super u.m. (Small horiz gum crease) Cat. £70 {MH}	£42
18521	30	1869 QV - 6d violet, wmk Crown CC, perf 12 1/2. Average used, large h/r. Poorly formed perfs and 2mm tear through 'N' of 'pence'. Spacefiller. Cat. £140 {U} US	£16	18566	137	1902-03 KEVII - 2s green and bright purple, wmk Crown CA, perf 14. Fine mint, large part o.g., h/r. Cat. £70 {MH} US	£28
18522	30/59	1869 ovptd. POSTAGE 6d violet (Type 7a) and 3a (SG 12, Type 7e), 1870 1s green (green ovpt.), fair used. Cat. £189 {U} US2	£25	18567	138	1902-03 KEVII Definitive 2s.6d Purple, mint small h/r. Fresh bright colour. Cat. £75 {MH}	£48
18523	50x	1869 Postage ovpt on 1d red wmk reversed used, slight perf faults Cat. £50 {U} US4	£9	18568	138	1902-03 CA 2/6d purple fresh mint Cat. £60 {MH} US4	£19
18524	60	1870-3 Postage ovpt on 1d bright red fresh mint, very heavily mounted Cat. £140 {MH} US4	£25	18569	138	1902-03 CA 2/6d purple fresh m.m. Cat. £60 {MH} US2	£30
18525	60-62	1870-73 QV set of 3 vals 1d to 6d ovpt vertical 'Postage' f.u. with small h/r. Average centring and SG60 - 1d p/p Sw corner. (3) Cat. £74 {U} US6	£17	18570	139	1902-03 KEVII Definitive 5s Deep Rose & Maize, mint small h/r. Fresh bright colour. Cat. £95 {MH} PH Plate 40	£65
18526	72	1874 5/- rose f.u. Cat. £55 {U} US	£24	18571	139	1902-03 CA 4s deep rose and mauve fresh m.m., very fine Cat. £95 {MH}	£52
18527		1874-1908 Mint and used collection on leaves(102) including 1902 £5 fiscally used {CC}	£54	18572	140-141	1902-03 KEVII Definitive 'Postage and Revenue' Wmk Crown CC, vals 5s to 10s f.u. with small h/r. Average centring. (2) Cat. £62 {MH} US6 (B) ..	£15
18528	97/113	1874-91 A mainly used QV group with 1882-89 1/2d(2), 1d(2), 3d(both), 4d, 6d & 1891 2 1/2d(m & u), plus 5/- rose v.lightly used. (11) Cat. £110 {U} US3	£28	18573	146-56	1904 EwdVII wmk MCA mint group with 1/2d 1d & 2d m.m. 5d overall toned gum, 1/- tone marks & h/r, 2/- gum faults. (6) Cat. £210 {MH}	£80
18529	69 & 72	1874-99 QV 4d Brown and 5s Rose, f.u. with smal h/r. Cat. £66 {U} US ..	£34	18574	156-57	1904 E7 wmk MCA 2/- dull green & bright violet & 2/6d purple both cds f.u. Cat. £100 {U} US (image available online only)	£53
18530	73	1874-99 CC 5s carmine fine used block of four, Durban 1901 c.d.s. pmks Cat. £168 {U}	£86	18575	157	1904 EwdVII wmk MCA 2/6d purple fine & fresh l.m. Cat. £65 {MH} ..	£40
18531	73	1874-99 CC 5s carmine fine mint Cat. £110 {MH} US5	£29	18576	44-50	1904 CA wmk set to 1/- with both 2 1/2d types, very fine mint or unmounted mint(8) Cat. £99 {MH} US5	£21
18532	82	1875-6 Postage ovpt 1d yellow fresh mint Cat. £95 {MH} US4	£30	18577	02	1904 1d carmine. u.m. Cat. £16 {UM} US	£14
18533	83	1875-6 Postage ovpt 6d violet fresh unused no gum, small closed tear at foot Cat. £85 {MH} US4	£13	18578	146-7	1904-06 KEVII MCA wmk 1/2d & 1d in mint blocks of 6, 1/2d unmounted marginal(hinge in margin) & 1d mounted on 2 stamps, the rest unmounted. Very fresh (12) Cat. £72 {UM} US6 (B)	£13
18534	77	1875-76 QV - 1d bright red, wmk Crown CC, perf 12 1/2. Fine used, hinge trace. Poorly formed perfs on 2 sides, odd short perf. Cat. £110 {U} US ...	£40	18579	147	1904-06 KEVII 1d rose-carmine in a corner marginal plate(3) block of 8, hinged in margin only, stamps unmounted. Cat. £96 {UM} US3 (image available online only)	£34
18535	87	1877 QV surcharged 1/2d on 1d Rose (Type C), mint with small h/r. (o/c SW) Cat. £150 {U} PH Plate 40	£98	18580	149	1904-06 2d red & olive green, an unmounted mint block of 6. Very fine Cat. £120 {UM} US3	£34
18536	91, 93	1877-79 1/2d on 1d and 1d on 6d rose, good used. Cat. £80 {U} US2	£18	18581	146/157	1904-08 KEVII 1/2d, 1d(3), 2d, 4d, 5d, 1/- & 2/6. All fine/very fine used(9) Cat. £67 {U} US3	£16
18537	93x	1877-9 Postage 1d on 6d rose wmk reversed fresh mint, part original gum, light crease Cat. £180 {MH} US4	£28	18582	146-57	1904-08 MCA set(8) fresh m.m. Cat. £250 {MH} US3	£103
18538	96	1880 QV 1/2d Blue-Green, mint with small h/r. Cat. £32 {U}	£19	18583	146-57	1904-08 MCA set to 2/6d(8) fresh mint, the 1d is creased Cat. £250 {MH} US5	£69
18539	96	1880 QV 1/2d Blue-Green, mint small h/r. Cat. £30 {MH} US	£16	18584	146-57	1904-08 MCA set to 2/6d(8) m.m., the 4d is a little oily, others fresh and fine Cat. £250 {MH} US8	£41
18540	97-97a	1882-89 QV 1/2d Blue-Green and 1/2d Dull Green f.u. with small h/r. (2) Cat. £26 {U}	£15	18585	155	1904-08 KEVII Definitive 1s Carmine & Pale Blue Wmk Multi Crown CA, mint small h/r. Fresh bright colour. Cat. £85 {MH} PH Plate 40	£58
18541	97a	1882-9 CA 1/2d dull green part sheet of 60 unmounted mint, folded Cat. £420 {UM}	£216	18586		1905-10 A collection of 27 postal stationery items, envelopes, cards & wrappers, mainly to the Marianhill Trappist Mission In Natal, a few to Switzerland with local cancels, forwarding marks, P.O.A's etc. Much of the stationery is QV/KEVII embossed, one each from S.Africa & from Rhodesia. A very nice thematic collection (27) {C} US8	£128
18542	97	1885 Revenue £10 green and blue used, pen cancel, paper on reverse Cat. £35 {R}	£27	18587	165-69	1908 E7 wmk MCA Postage Postage short set to 5/- m.m. (6d with h/r) 2/6d & 5/- very fine l.m. (5). Cat. £80 {MH} US	£40
18543	113	1891 CA 2 1/2d pale blue, 2 1/2d bright blue lower marginal Plate blocks of 12 fresh unmounted mint, some light gum creasing Cat. £288 {UM}	£173	18588	167-69	1908 EwdVII wmk MCA Postage & Postage 2/- purple & bright blue m.m. h/r & surface rub, 2/6d black & red l.m. 5/- green & red on yellowm.m. with h/r. (3). Cat. £70 {MH}	£40
18544	125	1895 'HALF' on 1d rose right hand pane of 60 Plate 3 unmounttd mint, mostly fine Cat. £240 {UM}	£151	18589	169	1908 E7 wmk MCA 5/- green & red on yellow very fine 1909 cds used, top left corner crease only visible from the back. Cat. £50 {U} US	£22
18545	125a	1895 'HALF' double on 1d rose fresh m.m., fine Cat. £475 {MH} US7 PH Plate 40	£97	18590	169	1908 E7 wmk MCA 5/- green & red on yellow very fine 1910 cds used. Cat. £50 {U} US	£27
18546	138	1902 EwdVII wmk Crown CA 2/6d purple, fine l.m. Cat. £75 {MH}	£40	18591	170	1908 EwdVII wmk MCA 10/- green & red on green well centred small thin showing as a mark above King's head. M.m. with h/r. Cat. £140 {MH}	£60
18547	139	1902 E7 wmk Crown CA 4/- deep rose & maize part registered Natal cds cancel. V.f.u. Cat. £100 {U} US (image available online only)	£53	18592	171	1908 EwdVII wmk MCA £1 purple & black on red superb l.m. Cat. £425 {MH} PH Plate 40	£350
18548	139	1902 EwdVII wmk Crown CA 5/- deep rose & maize superb colour well centred very fine l.m. Cat. £95 {MH} PH Plate 40	£75	18593	165-168	1908-09 KEVII Definitive inscr 'Postage Postage' vals 6d to 2s.6d, superb u.m. (4) Cat. £51 {UM}	£35
18549	140	1902 KEVII - 5s dull blue and rose inc 'Postage Revenue', wmk Mult Crown CC, MM, part o.g., remains of 2 large hinges. Cat. £65 {MH} US3	£17	18594	165-71	1908-09 MCA set to £1 ovptd Specimen mint(7), the £1 has slight surface abrasions Cat. £425 {S} US3	£137
18550	140	1902 5/- dull blue & rose l.m.m. Cat. £65 {MH} US	£35	18595	165-9	1908-09 set to 5s (neat LADYSMITH cds), fine used. (5) Cat. £62 {U} US2	£20
18551	140-143	1902 KEVII 5/- used with fiscal cancel, 10/- used with pen cancel, £1 used with heavy cancel & £1.10 nicely used with part Pietermaritzburg cds. (5/- & 10/- not counted in cat value). A useful group.(4) {U} US9 (image available online only)	£53	18596	169	1908-09 KEVII - 5s green and red/yellow, wmk Mult Crown CA, perf 14. Fine used, h/r. Very clear SON cancellation for 'DUNDEE NATAL/MR 20/09', leaving profile clear. Cat. £50 {U} US	£27
18552	140-41	1902 EwdVII wmk Crown CC 5/- dull blue unused no gum & rose & 10/- deep rose & chocolate mint both with faults. Spacefillers. Cat. £205 {MH}	£40	18597	169	1908-09 5/- green & red/yellow. f.u. Cat. £50 {U} US	£27
18553	140-42	1902 E7 wmk Crown CC 5/- dull blue & rose, 10/- deep rose & chocolate & £1- black & bright blue each cds f.u. Cat. £140 {U} US (image available online only)	£67	NAURU			
18554	141	1902 KEVII - 10s deep rose and chocolate, wmk Crown CC, perf 14. Fine used, h/r. Part SON cancellation for (D)URBAN with illegible date. Cat. £60 {U} US	£27	18598	1-12	1916 Overprints on G.B. set to 1s(11) very fine used, most with Pleasant Island postmarks Cat. £225 {U}	£151
18555	142	1902 £1 black & bright blue f.u. Cat. £95 {U} US	£43	18599	2,2c	1916 KGV - 1d bright scarlet and 1d carmine-red, plus additional unlisted shade, ovpt Type 1 at foot. Mint. Cat. £25 {MH}	£13
18556	143	1902 KEVII - £1.10 green and violet, wmk Crown CC, perf 14. Fine used, h/r. Cancelled 'DURBAN'4.45pm/FE 22/10'. A few short perfs and single missing perf at base. Centred to SW. Cat. £160 {U} US (image available online only)	£62	18600	22	1916 5/- bright carmine v.l.m.m. Cat. £120 {MH} US	£67
18557	143	1902 £1 10/- green & violet f.u. Cat. £160 {U} US	£75	18601	22	1916 5/- bright carmine v.l.m.m. Cat. £120 {MH} US	£67
18558	143	1902 EwdVII wmk Crown CC £1.10/- green & violet well centred very fine good colours m.m. with some h/r. Cat. £650 {MH} PH Plate 40	£475				

Lot No	Cat No	Description	Estimate
Nauru - continued			
18602	1,3	1916-23 ovptd. at foot 1/2d and photogravure 1 1/2d, each with crude forged overprint, good 'used'. {U} US2	£9
18603	11	1916-23 KGV Stamps of GB ovpt 'Nauru' 9d Agate f.u. with small h/r. (o/c E) Cat. £30 {U} US3	£10
18604	1-12	1916-23 ovptd. at bottom set to 1s, incl. 1d shade, h/r, very fresh m.m. (12) Cat. £108 {MH} US2	£47
18605	1-12	1916-23 KGV overprints on GB to 1/- m.m. Missing SG 2c,3 and 5 (10) Cat. £42 {MH}	£20
18606	20	1916-23 DLR 2s6d yellow-brown, well centred, fresh, fine l.m.m. Cat. £80 {MH} US2	£42
18607	20	1916-23 De La Rue Seahorse 2/6d yellow brown very fine used tied to small piece by Pleasant Island c.d.s. Cat. £120 {U} PH Plate 40	£76
18608	21	1916-23 De La Rue Seahorse 2/6d brown fine used, weak top left corner perf, Pleasant Island c.d.s. Cat. £120 {U}	£52
18609	22	1916-23 KGV - 5s bright carmine (De La Rue printing), wmk Single Cypher. Fine mint, faint hinge trace, centred marginally to S. Fine, fresh colour. Good perfs all round. Cat. £120 {MH} US (image available online only)	£58
18610	22	1916-23 De La Rue Seahorse 5s bright carmine well centred superb used, tied to piece by Pleasant Island c.d.s. Cat. £150 {U} PH Plate 40	£108
18611	23	1916-23 De La Rue Seahorse 10s pale blue very fine used tied to piece by Pleasant Island c.d.s. Cat. £400 {U} PH Plate 40	£270
18612	24	1916-23 BW 2s6d chocolate-brown, centred to bottom, fresh, fine m.m. Cat. £100 {MH} US2	£42
18613	24	1916-23 B.W. Seahorse 2/6d chocolate brown very fine used, Pleasant Island c.d.s. Cat. £200 {U} PH Plate 40	£130
18614	4b	1916-23 2d Die 1, ovpt. DOUBLE, ONE ALBINO variety, h/r, m.m. Cat. £110 {MH} US3	£30
18615		1916-34 Int collection on Imperial leaves(17) including ovpts on G.B. values to 1s mint, also a few others, mixed condition {CC} US2	£30
18616	13/16	1923 Overprints Type 2 l.m.m. Cat. £85 {MH} US	£43
18617	13-16	1923 Overprint in centre set(4) fresh m.m. Cat. £80 {MH} US4	£28
18618	16	1923 Ovpt on G.B. in centre 2d orange v.f.u. Cat. £80 {U}	£43
18619	26A-39A	1924-38 Ships grey paper set used(14), the 2d is toned, the others are fine Cat. £475 {U}	£302
18620	26-39	1924-48 Ships sets to 10s both papers complete(30) fine mint Cat. £449 {MH} US5	£127
18621	26A-36A	1924-48 KGV - set of 11v to 1s, rough surfaced, greyish paper, very fine used, h/r. Cat. £150 {U} US5	£49
18622	26A-39A	1924-48 greyish paper set to 10s, incl. 2 1/2d shade, usual centring, v.g.u. Scarce. (15) Cat. £510 {U} US3 PH Plate 40	£144
18623	26A-39A	1924-48 KGV - short set of 13v to 5s, rough surface, greyish paper. Mint, mostly very lightly MM with hinge trace, couple with h/r. 2s6d & 5s toned, 3d with gum thin. Cat. £110 {MH} US	£36
18624	26B/43	1924-48 white paper set to 5s, 1935 Silver Jubilee, fair to fine used. (17) Cat. £190 {U} US2	£47
18625	26B/47	1924-48 white paper sets (2) to 1s, ex. one 1/2d and 1d, 1935 SJ and 1937 Coronation (also used), fresh m.m. (32) Cat. £190 {MH} US5	£30
18626	26B-43B	1924-48 white paper set to 10s (hinge remain), incl. 1/2d both perfs, 1935 SJ, fresh m.m. (19) Cat. £214 {MH} US3 (image available online only)	£54
18627	26B-47	1924-48 white paper set to 10s, incl. 1/2d perf, 1935 SJ and 1937 Coronation, very fresh, fine m.m. (23) Cat. £204 {MH} US2 PH Plate 40	£102
18628	37B-39B	1924-48 KGVI - top 3v from longer set, 2s.6d, 5s & 10s, shiny, surfaced, white paper, p11. Lightly MM with hinge trace, 5s light gum toning. Cat. £155 {MH} US2	£59
18629	38b	1924-48 Pictorial issue 5s Claret on White paper, f.u. with small h/r. Cat. £55 {U} US2	£25
18630	26B-37B	1937 Shiny surfaced paper short set to 2/6d some being marginal examples. Ranging from m.m. with h/r to u.m. (12) Cat. £100 {MH} US5	£25
18631	26B-34B part	1937-48 KGV - short set of 8v on shiny surfaced, white paper, 1/2d to 6d, ex 4d. Some light gum toning. Lightly MM, h/r or trace. Cat. £65 {MH} US3	£21
18632	26B-39B	1937-48 Ships white paper set plus 1/2d perf 14(15) very fine used Cat. £293 {U}	£184
18633	26B-39B	1937-48 Ship shiny paper set used(14), the 2 1/2d has a heavy crease, others fine Cat. £225 {U} US7	£50
18634	27B/36B	1937-48 White paper 1d to 3d, 5d, 6d & 1/-, all fine mint Cat. £65 {MH} US4	£15
18635	39B	1937-48 10/- yellow shiny surfaced white paper part cds v.f.u. Cat. £120 {U} US2 (image available online only)	£59
18636		1937-68 Mint collection(60) including 1937-48 Ships set to 10s, the 5s has an indent Cat. £239 {CC} US	£71
NEPAL			
18637	14	1881 1a green imperf, fine used Cat. £75 {U}	£27
18638	23/50	1899-1900 pin-perf 1/2a, 1901-17 1a blue (2), 1917-30 2a black, 2a brown and 4a, 1930 set to 5r (damaged corner on 8p), plus 2p mint, condition varies, good used. (15) Cat. £140 {U} US2	£33
18639	64-196	1949-65 largely complete Used coln mounted on pages, incl better sets from 1949 defin set, 1954 set to 1r, 1954 Map set to 1r, 1956 Coro set to 24p, 1959-60 defin set to 2r, 1962-67 King Mahendra set, through to 1965 Postal Services. (150) Cat. £275 {U} US2	£86
18640	73-96	1954 King Tribhuvana & Map series complete set of 24, very fine mint or unmounted mint. Cat. £450 {MH} US6 PH Plate 40	£90
18641	85-95	1954 Maps sets very fine used Cat. £50 {U}	£22
18642	85-96	1954 Maps set u.m. (12) Cat. £260 {UM} PH Plate 40	£120
18643	97-101	1956 Coronation set, superb very lightly mounted mint(5) Cat. £200 {MH} US6 (image available online only)	£40
18644	103-114	1957 Nepaleses Crown set of 12 very fine unmounted mint Cat. £160 {UM} US6 (image available online only)	£36

Lot No	Cat No	Description	Estimate
Nepal - continued			
18645	120-33	1959 Birds and views definitives u.m. Cat. £200 {UM} PH Plate 40	£95
18646	133	1959 5r red & violet, very fine used Cat. £110 {U}	£43
18647	143	1961 Childrens Day very fine used Cat. £55 {U}	£22
18648		1961-70s Collection of u.m. on album leaves. With a good degree of completion including 1962-67 definitives. Also a few 1990's. Clean lot. Cat. £300 {UM}	£120
18649		1996-2014 BUTTERFLIES/MOTHS/BIRDS - themed collection with sets from 1996 Butterflies and Birds (se-tenant sheetlet of 16 (4 sets), plus block of 4); 2006 Flora & Fauna (10r butterfly) and 2014 Moths in 3 MS. The collection is presented in mounts on album pages, and appears to be UM. There are some non-butterfly stamps forming part of a set. All in clean, fresh condition. Cat. £36 {UM} US4	£15
NETHERLANDS			
18650		8 page very full stockbook containing wealth of Post WWII Mint/Used definitives, particularly part/complete booklet panes incl numerals, Queen's Head, St Andrew cross, etc, 100s of stamps or panes with high c/v, ideal for specialist interest. (100s) {MX} US	£178
18651	J1-56	Courts of Justice Used coln on Davo illus album pages, incl 1934-38 set, 1940 set, 1950 set, 1951-77 set. (37) Cat. £175 {U} US	£44
18652		1850s-2000 Collection in 2 DAVO albums and stockbook. Volume 1 is a general collection of mint and used in with a decent run of sets (cat £1470+), volume 2 with 1980 to 2000 is sparse. Also a large stockbook of mint and used from early period to 1970's. Mixed condition in places, but many u.m. sets from 1960's with duplication (cat approx. £4000). Cat. £5400 {MX}	£500
18653		1852-1907 Mint and used collection on leaves(68) including 1852 imperf set used, mixed condition {CC}	£81
18654		1852-1940 Collection on ideal leaves with a good array of early issues through to mid period. Mixed condition mint & used. Needs checking. (few 100) {CC} US7	£53
18655		1852-1945 largely complete Used and some Used or Used+Mint coln neatly presented in a Rapkin album, the album is in a card retail box, from useful earlies incl 1852-63 King William III U, 1899-1923 Queen Wilhelmina vals to 25c M, 1906 Anti-TB set FU & 5c M (tone spots), more complete between the Wars incl 1928 Olympic set U, 1931 Child Welfare FU, 1933 Seamans set FU, 1933 Child Welfare set FU, 1936 Child Welfare set M+FU, German Occup with 1940 surch set to 100 on 3c M+FU, then to 1944 Child Welfare set M+FU, a fine coln. (100s) Cat. £1670 HEAVY/OVERSIZE LOT - OVERSEAS SHIPPING SURCHARGE APPLIES {CC}	£550
18656		1852-1950's Collection from early period from King William and Wilhelmina issues, many f.u. Also 1920's and 30's commems with 1928 Games set, 1933 Seamen, 1946-50's charity sets look fairly complete. Clean lot with high cat value. Few 100's {MX} US	£71
18657		1852-1957 Mint and used collection on leaves(836) including a range of early issues in mixed condition, 1940 Numerals set mostly mint, many good post-war sets mint {CC} US4	£156
18658		1852-1986 Mint and used collection on leaves(approx 2,400 stamps) including 1852-64 imperf and perf sets used, 1867-9 set used, 1872 2G50c used, 1923 Culture Fund set mint and used, 1928 Olympics set mint, 1923 Salve Hospes set used, 1946 high values set used, 1947-8 Wilhelmina set mint, 1949-51 Juliana set to 1G mint, 1950-86 most commem sets both mint and used, Postage Dues. Mixed condition on early issues, later mainly fine {CC} US2	£423
18659	1	1852-63 5c blue mint with very good corner repair, 4 margins, would grace any album Cat. £550 {MH} US6 (image available online only)	£27
18660	3b	1852-63 King William III imperf 15c Orange-Yellow (3/4 full margins, right hand margin has a very tiny cut), f.u. Cat. £225 {U} US10	£18
18661	1-9	1852-64 King William III 1852-63 imperf one of each val 4 margin Used, 15c has Franco semi-circle cancel and small thin, also 1864 10c. Cat. £336 {U} US3	£44
18662		1852-99 Collection entirely used in mixed condition on old Imperial album pages. Much being v.f.u. although some of the higher value items have faults they would make excellent space fillers or reference items. Incls: 5c blue, 10c carmine & 15c orange yellow imperfs SG1-3. 1867 5c-20c. 1869 Shield 1/2c -2 1/2g mauve. 1872 2g50 SG75. Queen Wilhelmina issues to 1g slate-violet & large format 50c & 1g. 1899 values to 5g SG196. Various postage dues. (93). Cat. £1400 {CC} US3	£153
18663	10	1864 William III 15c orange fresh mint, patchy gum, rounded top left corner Cat. £1500 {MH} US7 (image available online only)	£53
18664	8	1864 William III perf 5c blue fresh mint, large part original gum, light corner crease Cat. £425 {MH} US4 (image available online only) ...	£62
18665	8-10	1864 Set 5c blue with a visual printing flaw at top f.u. 10c rose part Franco boxed cancel heavy crease & small tear at right, (not incl in estimate). 15c orange part boxed Franco cancel. F.u. (3) Cat. £170 {U} US3	£34
18666	9	1864 William III perf 10c rose fresh mint, large part original gum, very fine Cat. £600 {MH} US4 PH Plate 40	£94
18667		1867-1944 Used coln on Schaubek illustrated album pages, stamps mostly in added hingeless mounts attached to the pages, early issues far from complete, with 1867-69 King William III 10c & 20c, 1872-91 vals to 1g, 1891 On Wilhelmina vals to 1g olive & brown, 1924-26 set of 20, 1923 25th Anniv of Accession range to 2 1/2g (faults), 1923 Culture Fund set, 1926-32 wmk circles set, 1930 Rembrandt set, 1931 Church Restoration set, 1932 Tourist Propaganda set, then mostly complete sets to 1944, condition generally very good though odd fault noted. (100s) Cat. £1150 {U} US3	£272
18668	22	1867-69 50c gold nicely used, fine Cat. £250 {U} US (image available online only)	£77
18669		1891 7 1/2c chocolate, 50c yellow bistre and 1g slate violet 'Queen Wilhelmina' issue all fine cds used. (SG 149, 156a & 157, Cat £162) {U} US7 (image available online only)	£27

Lot No	Cat No	Description	Estimate	Lot No	Cat No	Description	Estimate				
Netherlands - continued				Netherlands - continued							
18670	147-157	1891-84 Queen Wilhelmina perf 12½ set to 1g FU, with additional shades. (25) Cat. £320 {U}	£95	18704	697a	1949-51 Juliana 75c, bright carmine, fresh, fine m.m. Cat. £120 {MH} US5	£25				
18671	166	1898 Coronation 1g blue-green, FU with large part cds, single short perf, well-centred. Cat. £180 {U}	£63	18705	699	1949-51 2½g sepia mint, very fine lightly hinged. Cat. £350 {MH} US6 (image available online only)	£64				
18672	181	1899-1923 Queen Wilhelmina 15c brown, Fresh m.m. with typical uneven perfs. Cat. £180 {MH}	£63	18706	700	1949-51 5g reddish brown mint, gum toned o/w fine hinged. Cat. £800 {MH} US6 (image available online only)	£67				
18673	221-2,451	1913 Centenary 50c and 1g values v.f.u. Also 1935 6c Air m.m. (3). Total cat value £187. Cat. £187 {MX}	£65	18707	706/800	1949-54 1949 UPU pair in unmounted mint pairs, 1953-71 Q.Juliana high vals 1g to 10g u.m. & 1954 Social Relief Fund set u.m. Very fine (13) Cat. £105 {UM} US5	£24				
18674	220-1,385-7	1913-30 Centenary 25c and 50c f.u. plus 1913 Rembrandt SG 385-7 f.u. Cat. £101 {U} US2	£24	18708		1950 Relief Fund set m.m. Cat. £75 {MH} US2	£22				
18675	236	1920 2.50 on Wilhelmina 10G orange red fresh mint Cat. £225 {MH} US4 (image available online only)	£38	18709	713-718	1950 Cultural and Social Relief Fund set of 6 vals 2c + 2c to 20c + 5c, mint small h/r. Very fresh bright colours. (6) Cat. £75 {MH} US8 (B)	£14				
18676	M239-240	1921 MARINE INSURANCE 60c & 75c, very fine used Cat. £220 {U} US (image available online only)	£67	18710	713-718	1950 Cultural set of 6 to 20c +5c, Fresh m.m. (6) Cat. £75 {MH}	£30				
18677	268	1923 Jubilee 2½g black fresh mint, light crease, a little off centre Cat. £325 {MH} US7 (image available online only)	£31	18711	720-4	1950 Bombed Churches set l.m.m. Cat. £120 {MH} US	£44				
18678	268	1923 25th Anniversary: 2½g black-brown mint, fine & scarce Cat. £325 {MH} US6 (image available online only)	£64	18712	720-724	1950 Bombed Churches Fund set of 5, very fine mint Cat. £120 {MH} US6 (image available online only)	£23				
18679	252-874	1923-58 Mint coln on illustrated album pages (pages from 1852 though some have surface damage), the stamps are far from complete though with many complete sets mostly m.m. and some with high c/v, incl 1923 surcharge set m.m., 1927 RX set m.m., 1933 & 1934 Child Welfare m.m., 1950 Relief Fund m.m. (toned), 1950 Bombed Churches m.m., 1950 Child Welfare m.m., 1954 Relief Fund m.m., etc, condition is a little mixed with occasional adhesion marks noted, still a useful coln. (100s) Cat. £1200 {MH} US3	£286	18713	727-731	1950 Child Welfare, set of 5v with butterflies on 2c & 20c. Lightly MM, remnants of small hinge. Cat. £44 {MH} US4	£15				
18680		1924-52 A mint & used collection on old leaves with definitives vals to 5g (used) & 10g mint(creased), some better commems but a few with tone spots on gum. High cat value, good appearance.(98) Cat. £825 {MX} US5	£69	18714		1950-59 Collection of 181 mainly used issues hinged on 14 Davo Album Pages, condition is variable from good to average. Range between SG716 and SG890. High cat £500+ (181) {CC} US10	£52				
18681	301-303	1926-30 1g blue, 2½g carmine & 5g black, very fine mint(3) Cat. £375 {MH} US6 (image available online only)	£68	18715	757a-757d	1952 International Postage Stamp Exhibition, Utrecht ('ITEP') set of 4 vals 2c to 20c, (2c to 10c superb u.m. and 20c mint small h/r). (4) Cat. £130 {MH} US10 (B)	£14				
18682	303	1926-30 Wilhelmina 5G black perf 11½ fresh well centred mint, creased and thinned Cat. £275 {MH} US7 (image available online only)	£17	18716	757a-757d	1952 Stamp Exhib set of 4, Fresh UM, each has bottom margin l.m.m. (4) Cat. £130 {MH}	£65				
18683		1929-34 Selection of Child Welfare sets with 1931, 1932 (3 values), 1934 and 1929 f.u. (15) Cat. £183 {U} US2	£43	18717	957a-d	1952 International Stamp Exhibition set of 4, very fine mint Cat. £130 {MH} US6 (image available online only)	£23				
18684	392-393	1931 Gouda Church Fund pair, Fresh m.m. (2) Cat. £65 {MH}	£26	18718	821-30	1955 Child Welfare set and 1956 Rembrandt set u.m., each stamp is signed by the designer S.L.H. 11-6-56 Cat. £74 {UM} US2	£25				
18685	400-403	1932 Tourist Propaganda set of 4 vals 2½c (+1½c) to 12½ (+3½c), mint small h/r. (SG405a - 5c (+3c) has 1 p/p at bottom). Very fresh bright colours. (4) Cat. £120 {MH} US8	£21	18719		1955-6 Grouping of better 1950's sets u.m. with 1955 Cultural, 1956 Games, 1956 Europa. Total cat £134.75 {UM} US2	£27				
18686	268	1933 2½g blackish brown, very fine used Cat. £350 {U} US PH Plate 40	£114	18720	826-830	1956 Cultural set of 5 to 25c +8c, Fresh m.m. (5) Cat. £50 {MH}	£20				
18687		1935-60 Selection of charity sets u.m. plus 1935 6c air f.u. Cat. £65.5 {MX} US2	£16	18721	836-7	1956 Europa pair very fine unmounted mint Cat. £75 {UM} US6	£16				
18688	523/537	1940 Eleven Numeral surcharges between 5 on 3c green & 100 on 3c green, very fine mint Cat. £100 {MH} US6	£18	18722	836-7	1956 Europa pair mint with h/r, Cat. £75 {MH} US5 (B)	£13				
18689		1940-49 Collection of 253 mainly used issues hinged on 15 Davo Album Pages and a stock card, condition is variable from good to average. Range between SG506 and SG712. High cat £250+ (253) {CC} US10	£26	18723	882-1267	1959-77 Mint coln on Davo hingeless album pages, virtually complete m.m. or u.m. from 1959 Europa to 1977 Bible, with 1965 Child Welfare MS u.m., also pages for booklet panes (no stamps). (100s) Cat. £650 {MH} US3	£177				
18690	MS569a/b	1941 Netherlands Legion Fund MS pair, u.m. slightest crease on larger sheet o/w VF, rarely seen as such. (2) Cat. £340 {UM} US (image available online only)	£151	18724		1960s-2002 Collection of sets and booklet panes on album leaves. With charity and commem. sets u.m. Cat. £360 {UM}	£130				
18691	595-1276	1944-77 Used coln on Schaubek illustrated album pages, mostly complete sets (no MS) from 1944-46 Independence set, 1946 Qn Wilhelmina set (10g has shallow thin)1949-51 Qn Juliana defin set, 1950 Bombed Churches set, then through to 1977 Amphilex with some gaps. (100s) Cat. £1100 {U} US3	£258	18725		1963-83 Collection of mint and used on Scott album leaves, with mint and used commem sets. Includes 1967 Amphilex set in u.m. sheets of 10 (cat £140). Few 100's {MX} US	£53				
18692		1944-90's Collection of mint Netherlands in a Davo album and 2 stockbooks. Netherlands album alone has a cat value of about £2000 and includes some good definitives and fairly comprehensive commems, mainly mint. Also a stockbook with 1960's -90's u.m. sets and a 3rd volume with a collection of booklets. Total cat value £3900. Cat. £3900 HEAVY/OVERSIZE LOT - OVERSEAS SHIPPING SURCHARGE APPLIES {MH} US2	£294	18726		1965-92 coln of u.m. MS in Davo hingeless album, from 1965 Child Welfare MS, mostly complete to 1992 Music, also a few booklet panes and 1989 Machine label set. (36 MS) Cat. £300 HEAVY/OVERSIZE LOT - OVERSEAS SHIPPING SURCHARGE APPLIES {UM} US	£116				
18693		1945-80 Mostly complete FU+M coln neatly presented in 3 Rapkin albums, the albums are stored in card retail boxes, commences with 1944-46 War Scenes set M+FU, many better sets incl Child Welfare M+FU, 1949-51 Queen Juliana definitos to 35c M, 1950 Bombed Churches M, 1951 Social Relief set M+FU, 1952 Jan Van Riebeeck set M+FU, 1952/53 Flowers sets M+FU, 1954 Social Welfare set M+FU, 1956 Europe set M, then almost all M+FU to 1980 Child Welfare, superb coln for the period. (100s) Cat. £2650 HEAVY/OVERSIZE LOT - OVERSEAS SHIPPING SURCHARGE APPLIES {CC}	£950	18727	1269/1478	1977-86 A lovely collection of used(cto) blocks of four from this period. A lovely range of thematic content, just a very few duplicated items. Fresh & superb (several 100's) Cat. £480 {UM} US8	£38				
18694	616-617	1946 1g blue & 2½g brown-red, both v.fine mint Cat. £230 {MH} US6 (image available online only)	£40	18728	D173	POSTAGE DUES 1861-94 1g pale blue & red, very fine mint Cat. £130 {PD} US6 (image available online only)	£23				
18695	616-9	1946 High values 1g to 10g v.f.u. Cat. £147.6 {U} US	£53	18729	D76	POSTAGE DUES 1870 5c red-brown on buff, fine mint Cat. £100 {PD} US6	£18				
18696	617	1946 Wilhelmina 2½g brown red well centred m.m., some black marks on reverse Cat. £225 {MH} US4	£19	NETHERLANDS - COLONIES - ANTILLES							
18697	618	1946 5g green very fine mint, barest trace of hinge. Cat. £225 {MH} US6 (image available online only)	£45	18730		1873-1901 Small group in mixed condition mainly cds used, incl: 1873 2½c green, 10c blue, 12½c yellow, 25c orange-brown & 60c olive-bistre. Numeral design 1c, 2c, 2½c 3c & 5c SG37-41. Queen Wilhelmina 10c 12½c & 25c. 1895 surch 2½c on 30c grey. 1901 12½c on 12½c. (15). Cat. £140 {U} US3	£26				
18698	619	1946 10g deep violet mint, barest hinge trace, very fine Cat. £225 {MH} US6 (image available online only)	£45	18731		1873-1983 General collection of Netherlands Antilles and Curacao on pre printed Scott leaves. From early period, good 1940's commems, mint and used, through to 1984. Many 100's {MX} US	£40				
18699	640-655	1947-48 Queen Wilhelmina vals 5c to 60c mint very small h/r, (Missing SG653 - 45c). Fabulously fresh bright colours. (15) Cat. £215 {MH} US8	£43	18732		1949 Queen Juliana 1g to 10g grey-violet, very fine mint Cat. £1500 {MH} US5 PH Plate 40	£184				
18700	646-655	1947-48 Queen Wilhelmina definitives 15c violet to 60c vermilion. All very fine mint (10) Cat. £200 {MH} US6	£36	18733	324	1950 Queen Juliana 10g grey-violet, very fine mint Cat. £300 {MH} US5 (image available online only)	£53				
18701	J13-36	1947-77 Court of Justice sets, Used complete. (24) Cat. £50 {U} US3	£14	18734	1023-1028	1990 Child Welfare, International Literary Year - full set of 6v, UM. Cat. £18 {UM} US4	£8				
18702	684/95	1949-51 Juliana values to 45c slate-violet, incl. 15c, 30c and 40c, all with age staining (most show through to front), m.m. (8) Cat. £210 {MH} US7 (B)	£13	18735	1188-MS1192	1996 BUTTERFLIES - CAPEX '96 International Stamp Exhibition. Set of 4v, 5c to 750c, plus MS, all UM. Cat. £43 {UM} US4	£19				
18703	684-701	1949-51 Juliana set to 10G complete(21) fine mint, hinge remnants Cat. £1700 {MH} US4 PH Plate 40	£156	18736	1392, 1480-83	2000, 2002 BUTTERFLIES - 2002 full set of 4v (1480-1483) plus 110c value from 2000 Greeting Stamp set (1392), UM. Cat. £34 {UM} US4 ..	£14				
				NETHERLANDS - COLONIES - CURACAO							
				18742	3,29	18737	1521-1532	2003 BUTTERFLIES - full se-tenant set (½ sheet) of 12v, 5c to 350c, UM. Cat. £34 {UM} US4	£14		
								18738	1738-1741b	2006 BUTTERFLIES - full set of 6v, 24c to 335c, UM. Cat. £22 {UM} US4	£9
								18739	1738-1741b	2006 BUTTERFLIES - full set of 6v, 24c to 335c, UM. Cat. £22 {UM} US4	£9
								18740	1805-1816	2007 FAUNA - full set of 12v in se-tenant strip of 12 (2x6), UM. Cat. £26 {UM} US4	£11
								18741	2085-2096	2010 BUTTERFLIES - full se-tenant set (½ sheet) of 12v, 20c to 700c, UM. Cat. £52 {UM} US4	£22
								NETHERLANDS - COLONIES - CURACAO			
				18742	3,29	18789	King William 5c (small perf holes) & 1g50 indigo & pale blue, both used, 1g50 has a slightly nibbled perf at base, o/w very fine. Cat. £182 {U} US	£38			

Lot No	Cat No	Description	Estimate
Netherlands - Colonies - Curacao - continued			
18743	24,42,48	1873-95 King William III 2½c green, 3c bistre, 15c drab, 30c pearl grey perf 12½ x 12, 1891 25c on 30c & 1895 2½ cent on 10c perf 12½. All very fine used Cat. £300 {U} US PH Plate 40	£95
18744	D42/51	1889 Postage Dues x 8 different values to 50c, not checked for types. Very fine used Cat. £190 {PD} US	£57
18745	D48C	1889 Postage Diue 25c type III very fine used. Cat. £225 {PD} US (image available online only)	£77
18746		1892-1915 Postage Dues: 1892 x 6 vals to 50c black & green plus 1915-32 set in green, ex 12½c, to 50c. All very fine used(15) Cat. £84 {PD} US	£27
18747	60-66	1903 BUTTERFLIES/MOTHS - set of 7v, fine to very fine used with butterfly or moth in each corner spandrel. Consists of 10c, 12½c, 15c, 25c, 30c & 50c, plus 22½c fine mint. All with h/r. Cat. £109 {MX} US4	£41
18748	139/153	1934 3rd Centenary of Dutch Colonization, 2c, 6c, 15c, 20c, 21c, 27c & scarce 2g50 green, all very fine used (7) Cat. £161 {U} US (image available online only)	£57
18749	175-182	1941 Prince Bernhard Fund set of 8, very fine used Cat. £300 {U} US PH Plate 40	£114
18750	188	1941-42 21c grey marginal mint block of 6, Four are unmounted. V.fine. Cat. £102 {UM} US6	£18
18751	213-215	1942-45 2.80g, 5g & 10g, very fine extremely lightly mounted mint. Cat. £181 {MH} US6 (image available online only)	£32
18752	213/247	1942-46 A small v.fine used group with 1942 2g80, 5g & 10g, 1943 POW relief Fund set of 4 and 1946 Relief Fund sets(both). All very clean (23) Cat. £157 {U} US	£57
18753	285-295	1948 Queen Wilhelmina set to 1½g mint, 6c has no gum & top value is unmounted. Very fine set (11) Cat. £130 {MH} US6	£23
NETHERLANDS - COLONIES - INDIES			
18754	2	1868 Perf 10c carmine fine used, Samarand pmk Cat. £250 {U} US (image available online only)	£89
18755	2	1868 10c carmine perf 12½ x 12, fine used with Batavia cds cancel. Cat. £250 {U} US (image available online only)	£57
18756	101	1892-7 Wilhelmina 2G50c blue and brown fine used Cat. £60 {U} US ..	£22
18757	101	1892-7 Wilhelmina 2G50c blue and brown fine used Cat. £60 {U} US ..	£22
18758	101	1892-97 2g50 pale blue & brown, very fine used Cat. £60 {U} US	£21
18759	94/101	1892-97 Queen Wilhelmina set(ex 50c) mint, heavy hinge remains, plus 50c with Specimen opt(perfs trimmed at top). Very fresh colours & fine(8) Cat. £375 {MH} US6 (image available online only)	£55
18760	116-117	1900 50c on 50c & 2.50g on 2½g both very fine mint Cat. £130 {MH} US6	£23
18761	138	1902-09 1g dull lilac, v.fine mint. Cat. £90 {MH} US6	£16
18762	150a var	1908 12½c blue of 1902 ovpt 'JAVA' with ovpt inverted. Mint, full o.g., small hinge remant, few short perfs. Excellent colour. Butterflies/moths in top corner spandrels. Cat. £675 {MH} US4 PH Plate 40	£263
18763	151a var	1908 15c brown of 1902 with 2 horizontal bars ovpt 'JAVA' with ovpt inverted. Mint, full o.g., faint hinge trace. Excellent colour. Butterflies/moths in top corner spandrels. Cat. £675 {MH} US4 PH Plate 40	£263
18764	167-175	1908 Stamps of 1902 ovpt 'BUI TEN BEZIT'. Mix of mint and used, 9 stamps from longer set. Mint (large part o.g.): 20c, 25c, 30c. Used 10c, 12½c, 15c, 17½c, 22½c, 50c. Some h/r. Butterflies/moths in corner spandrels. Cat. £78 {MX} US4	£29
18765	O184	1911 Official-2G50c blue and brown good used, heavily cancelled Cat. £85 {O} US	£22
18766	O184	1911 Official-2G50c blue and brown mint, patchy gum, small tear Cat. £85 {O} US	£13
18767	O197	1911 Official stamp - 15c brown, ovpt 'DIENST.' on 1902 issued stamp with two horizontal bars. Almost detached NE corner perf, few short perfs at base. Lightly MM. Cat. £70 {MH} US4	£26
18768	207	1912 2½g slate/blue fine used tied to piece Cat. £55 {U} US	£27
18769	M257-8	1921 Marine Insurance 15c myrtle green & 60c rose-carmine, both very fine used Cat. £140 {U} US	£48
18770	M260	1921 Marine Insurance 1g50, very fine used Cat. £325 {U} US PH Plate 40	£114
18771	M261	1921 Marine Insurance 2.25g superb used Cat. £275 {U} US PH Plate 40	£95
18772	M262	1921 Marine Insurance 4½g black superb used, very scarce Cat. £750 {U} US PH Plate 40	£333
18773	M263	1921 Marine Insurance 7½g rose-red very fine used Cat. £800 {U} US PH Plate 40	£286
18774	D480-483	1946 Postage Due overprinted set of 4 very fine used Cat. £70 {PD} US	£24
18775	D483	1946 postage Due 40c green, fine used Cat. £65 {U} US	£23
NETHERLANDS - COLONIES - INDIES - JAPANESE OCCUPATION			
18776	7-14	Japanese Occupation definitives set u.m. (8) Cat. £60 {UM}	£35
NETHERLANDS - COLONIES - NEW GUINEA			
18777	18/24	1950-53 80c violet & 5g definitives plus Flood Relief set of 3, very fine mint(5) Cat. £88 {MH} US6	£16
18778	22-24	1953 Flood Relief set of 3 very fine used Cat. £46 {U} US	£17
18779	22-4	1953 Flood Relief set fine u.m. Cat. £46 {UM} US	£18
NETHERLANDS - COLONIES - ST MAARTENS			
18780	56-67	BUTTERFLIES 2012 full set of 12 se-tenant stamps in ½ sheet, UM. Cat. £47 {UM} US4	£20
18781	170-181	BUTTERFLIES 2013 full set of 12 se-tenant stamps, UM. Cat. £50 {UM} US4	£20
18782	343-352	BUTTERFLIES 2015 full set of 10 stamps in 2 se-tenant sheetlets (strips) of 5v, UM. Cat. £53 {UM} US4	£22
18783		BUTTERFLIES 2016 set of 8 x 500c single stamps in 8 sheetlets, UM. Cat. £54 {UM} US4	£22

Lot No	Cat No	Description	Estimate
NETHERLANDS - COLONIES - SURINAM			
18784		A small fine used collection on 4 stockcards, from King William 40c (1873-88) & 25c on 40c, then a general run of commems & definitives plus very many postage dues from first types to 1956 values. A super lot that would make a great starter collection.(150++) {U} US	£48
18785	19,22,85	1873-1900 William III very fine used values: 20c green, 30c cinnamon & 1900 50c on 1g. (3) Cat. £139 {U} US	£48
18786		1873-1962 Mint and used collection in a stock book(100s) some better items, also Netherlands New Guinea, mixed condition HEAVY/OVERSIZE LOT - OVERSEAS SHIPPING SURCHARGE APPLIES {CC} US	£134
18787	28	1873-88 William III 1G grey and brown unused no gum Cat. £75 {MH} US	£18
18788	6,23,27	1873-88 50c orange brown perf 14 (small holes), 12½c slate blue & 40c deep brown, all fine/v.fine used(3) Cat. £121 {U} US	£38
18789		1875-1975 Mint and used collection on leaves(570) including 1951 Juliana set mint, 1953 Sports set mint, 1954 Child Welfare set mint, later mint sets, mainly fine {CC} US2	£76
18790	D111b	1911 Postage Due:10c in red on 30c black & mauve, slightly nibbled corner perf otherwise very fine & scarce Cat. £130 {PD} US	£24
18791	195-201	1927 Floating Safes set(7) fine m.m. Cat. £32 {MH} US	£14
18792	183-91	1927-30 Wilhelmina set(9) mint, some light gum creasing Cat. £50 {MH} US	£18
18793	218-23	1931 Air Do. X set to 1G(6) mint Cat. £292 {MH} US	£89
18794	225-8	1931 Child Welfare set fine m.m. Cat. £23 {MH} US	£9
18795	289-293	1942 Red Cross Fund surcharges set of 5, very fine used Cat. £90 {U} US	£33
18796	322-336	1945 Queen Wilhelmina issue 10c to 10g complete, very fine used (15) Cat. £75 {U} US	£27
18797	379-82	1950 Cancer Research set fine m.m. Cat. £95 {MH} US	£27
18798	D384-393	1950 Postage Dues set of9 very fine used Cat. £60 {PD} US	£21
18799	D384-394	1950 Postage Dues, set ex 15c, mint. 25c has a few minor gum tones, the rest very fine(10) Cat. £258 {PD} US6 (image available online only)	£45
18800	418	1953 Wildlife mini sheet u.m., light gum creasing Cat. £120 {UM} US ..	£36
18801	419-21	1953 Sports Stadium set fine used Cat. £35 {U} US	£13
18802	423-6	1954 Child Welfare set mint, the 15c has some gum toning Cat. £30 {MH} US	£9
NEW CALEDONIA			
18803	231	1939 French Revolution Air high value marginal u.m. Cat. £31 {UM}	£16
18804	430-434,436	1967 BUTTERFLIES - set of 6v, missing 29f (435) from full set. Mint blocks of 4, 2 stamps LMM, 2 UM. Cat. £200 {MH} US4	£73
18805	435	1967 BUTTERFLIES - 29f in block of 4. Top 2 lightly MM, bottom 2 UM. Cat. £37 {MH} US4	£15
18806	590	1977 Paris to New York Concorde 147F u.m. Cat. £44 {UM}	£24
18807	1032	1995 De Gaulle 25th Death Anniversary 1000f blue and gold u.m. Cat. £28 {UM}	£16
18808	1519	2010 St. Josephs Cathedral Noumea u.m. Cat. £55 {UM}	£30
NEW GUINEA			
<i>For more lots, please see the GALLERY section at the front of the catalogue</i>			
18809	5 var	1914-15 (Oct) 2½d on 10pf, constant variety 'shaved lower left of l', signed on reverse, fine m.m. Cat. £95 {MH} US2 (image available online only)	£51
18810	79	1915 9d violet (a). I.m.m. Cat. £55 {MH} US	£29
18811	65a/124	1915-16 Heads set to 5d, incl. 1d shades, 1918-22 colour changes set to 4d, fresh, fine mint. (11) Cat. £87 {MH} US2	£32
18812	79	1915-16 KGV - 9d violet, Die II, wmk Wide Crown (type 2). Very lightly MM, couple of hinge traces, single pulled perf at top. Cat. £55 {MH}	£21
18813	81	1915-16 KGV - 1s green, Die II, wmk Wide Crown (type 2). Very lightly MM, small h/r, proofers mark, single short perf at right. Cat. £65 {MH} ...	£32
18814	87/122	1915-16 1d and 4d, Roos 6d (W5) and 3d (W6), 1918-22 ½d, 1d and 2d (both, Roos 2d (type b), 2½d and 1s, v.g.u. Cat. £135 {U} US	£45
18815		1915-22 KGV - Australian stamps ovpt 'N.W./PACIFIC/ISLANDS.' 17 stamps from various sets (mint unless stated otherwise). Kangaroo & Map: 1915-16 - 2d (73), 2½d (74) used, 3d (76), 6d x2 shades (88), 3d (96); KGV profile head: 1918-22 - ½d (102), 1d (103), 2d (121) used, 4d (104) used, 5d (105), ½d(119), 1d (120), 2d (122). Total of 13 stamps. Cat. £130 {MX} US	£53
18816		1915-37 Balance collection in mounts on leaves, spanning 1915 to 1937. Mixed, 35 mint and 14 used with KGV ½ profile head ranges to 5d, Kangaroo and Map ranges to 1s, 1925 Native Village set to 9d, KGV Coronation set. Random check suggests lightly MM with h/r and average to fine used. Collector has indicated (non-current) catalogue values. Estimated catalogue value £250, total of 49 stamps. {CC}	£90
18817		1915-39 Balance collection on stockcard, spanning 1915 to 1939. Mixed, (mainly) mint and used, with values to 1s (incl 1937 Coronation set UM). Mixed condition, generally above average including fine. Estimated catalogue value £50. 37 stamps useful to develop, fill gaps/runs. {CC} ...	£12
18818	100	1918 1d on 5d, centred to bottom, ovpt type A, gum toning, I.m.m. Cat. £100 {MH} US2	£25
18819	100(c)	1918 1d on 5d brown setting (c). f.u. Cat. £90 {U} US	£45
18820	100(c)	1918 1d on 5d brown setting (c). f.u. Cat. £90 {U} US	£45
18821	103b	1918 1d carmine red Die II v.l.m.m. Cat. £120 {MH} US	£62
18822	106-115 part	1918-22 Kangaroo and Map - wmk Narrow Crown, type 6. 2d Die I, 2½d Die II, 3d Die I, 6d Die II, 1s Die II & 2s Die II. All lightly MM, large part o.g. A few short/nibbled perfs and o/c but frames well clear of perfs. Cat. £77 {MH}	£30
18823	116	1918-22 Roo 5s, well centred, small wrinkle, h/r, fresh m.m. Cat. £75 {MH} US2	£30
18824	109	1919 3d greenish olive. u.m. Cat. £23 {UM} US	£20
18825	115	1919 2/- brown. f.u. Cat. £38 {U} US	£20

Lot No	Cat No	Description	Estimate	Lot No	Cat No	Description	Estimate
New Guinea - continued				New Guinea - continued			
18826	022-030	1923-31 KGV - Official Stamps - 6v from longer set, ovpt 'O'S'. 1d, 2d, 3d, 4d, 9d & 2s. Lightly MM, small h/r. Cat. £65 {O} US	£82	18864	190-203	1932-4 Air ovpt Birds no dates set(16) mint, some are oxidized Cat. £275 {MH} US5	£53
18827	030	1925 2/- brown lake u.m. Cat. £42 {UM} US	£37	18865	190-203	1932-4 Air Birds set without dates(15) fresh m.m., the 2s has a small gum thin Cat. £250 {MH} US5 (image available online only)	£74
18828	125/53	1925-27 set to 6d (ex. 4d), 1931 Air to 2d (ex. 1½d) plus 6d, Anniv to 3d, v.g.u. (14) Cat. £135 {U} US	£48	18866	204	1935 Air £2, well centred, very fine mint. Cat. £350 {MH} US2 PH Plate 40	£187
18829	125-134	1925-27 Native Village issues vals ½d to 5s (Includes two 6d vals SG130a Bistre with small pencil annotation on back and SG130b Yellow-Brown but not SG130 Brown-Ochre), mint small h/r. Average centring. (12) Cat. £178 {MH} US3	£71	18867	204	1935 £2 bright violet f.u. Cat. £140 {U} US	£75
18830	135	1925-27 Native Village issue 10s Dull Rose, mint small h/r. (o/c NE) Cat. £120 {MH} PH Plate 57	£82	18868	205	1935 Air £5, well centred, gum bend at left, light gum yellowing but superb fresh facial appearance, l.m.m. Cat. £750 {MH} US2 PH Plate 40	£317
18831	022-030	1925-31 Officials Native Village ovpt 'O S' vals 1d to 2s, mint small h/r. Average centring. (9) Cat. £85 {O} US3	£34	18869	208-225	1937-39 KGV issues complete mint, the 10/- air has an under hinge thin, otherwise a very fine group Cat. £1100 {MH} US3 PH Plate 40	£170
18832		1925-35 Super collection of mint small h/r issues on 2 stock cards - SG130a, SG130b, SG133, SG137-147, SG150-157, SG159-160 and SG206-207. Fresh bright colours. (28) Cat. £210 {MH}	£145	18870	208-22	1937-9 Coronation set and Air set to 2s(15) fine mint Cat. £334 {CC} US4	£62
18833		1925-37 Single album page of odd used values, hinged on page, identified by vendor: 1931 Air Set - ½d, 3d, 4d, 9d; 1925-27 set - 1½d x3, 2d; 1932-34 set - 2d x4, 4d, 5d; 1932-34 Air set - ½d, 2d, 3½d, 5d; 1935 Silver Jubilee - 2d; 1937 Coronation full set; 1939 set - 5d. Mostly fine used. Total of 24 stamps. Cat. £100 {U} US2	£24	18871	172	1938 (2 June) First Flight cover NEW GUINEA-AUSTRALIA (BRISBANE backstamp) and onwards to England, franked 1s ovptd. Air Mail (toning), slight wrinkles. {C} US	£17
18834	134,148	1931 Registered cover TWAU to Bristol, England with Huts 5s bistre, Air ovpt 10s bright pink, very fine Cat. £285 {C}	£216	18872	212-214	1939 Bulolo Goldfields issue Inscribed 'Airmail Postage' at foot, vals ½d to 3d (Missing SG215 - 2d) mint small h/r. Average centring. (4) Cat. £29 {MH} US5 (B)	£8
18835	137-148	1931 KGV - AIR - ovpt with type 13, perf 11. Short set of 12v to 10s, lightly MM with h/r. Some short, nibbled perfs and some poorly formed perfs. Cat. £125 {MH}	£50	18873	212-217	1939 KGV - short set of 5 lower values insc 'AIRMAIL POSTAGE', lightly MM, small h/r. Cat. £38 {MH} US2	£15
18836	141-148	1931 Native Village issues ovpt 'Air Mail and a bi-plane' vals 3d to 10s mint small h/r. (Average centring, SG141 - 3d has 2 toned perfs at top, SG133 - 2s has rough perfs top and bottom and SG148 has 5 toned perfs at top). (8) Cat. £120 {MH} US3	£33	18874	212-218	1939 Bulolo Goldfields issue inscribed 'Airmail Postage' vals ½d to 5d, mint small h/r. Lovely fresh bright colours. (SG214 - 1½d has a small tone spot on back and SG217 - 4d has a small thin). (7) Cat. £67 {MH} US3	£16
18837	148	1931 Native Village issue ovpt 'Air Mail' - 10s Bright Pink, mint small h/r. Very fresh bright colours. Cat. £85 {MH} PH Plate 57	£58	18875	212-218	1939 Bulolo Goldfields issue Inscr 'Airmail Postage' at foot - vals ½d to 5d, f.u. with small h/r. (SG213 - 1d has 2 p/p at top and SG216 - 3d has 1 p/p SE corner). (7) Cat. £68 {U} US3	£21
18838	149	1931 Native Village issue ovpt 'Air Mail' - £1 Olive-Grey, mint small h/r. Very fresh bright colours. Cat. £160 {MH} PH Plate 57	£110	18876	212-221	1939 Set to 1/- mint, majority unmounted, a couple with slightly browned gum, o/w very fine(10) Cat. £203 {UM} US3	£48
18839	150-159	1931 KGV - 10th Anniv of Australian Administration (with dates). Short set of 11v to 5s, lightly MM, h/r. Cat. £100 {MH} US	£44	18877	212-222	1939 KGV - AIR - short set of 11v, ½d to 2s, lightly MM, h/r or hinge trace, 3d UM. All with gum toning. Cat. £170 {MH} US2	£59
18840	150-160	1931 Tenth Anniv of Australian Administration (Raggiana Bird of Paradise) issue with dates, vals 1d to 5s mint small h/r. Average centring. Fresh bright colours. (11) Cat. £106 {MH} US3	£42	18878	212-222	1939 KGV - AIR inscribed 'Airmail Postage'. Set of 11v to 2/-, mostly very lightly MM. 5d fine used, pmk 'WAU NEW GUINEA 17 OC 40'. ½d large thin and not included in estimate. Cat. £280 {MH} US6	£60
18841	161	1931 Bird of Paradise issue with dates 10s Bright Pink, mint small h/r. (7 toned perfs on back) Cat. £120 {MH} PH Plate 57	£72	18879	212-25	1939 Air set to £1, usual slightly yellowish gum, o/wise very fine mint. A scarce set. (14) Cat. £1100 {MH} US2 PH Plate 40	£508
18842	163-173	1931 KGV - AIR - part (short) set of 10v to 2s (ex 9d), with dates, ovpt with Type 15. Lightly MM, large part o.g. Cat. £60 {MH} US	£24	18880	218-219	1939 Bulolo Goldfields issue Inscribed 'Airmail Postage' at foot, 5d Deep Green (o/c SE) and 6d Bistre-Brown f.u. with small h/r. (2) Cat. £36 {U} US5 (B)	£9
18843	163-175	1931 Bird of Paradise issue with dates ovpt 'Airmail' vals ½d to 10s, mint small h/r. Average centring. (13) Cat. £195 {MH}	£136	18881	219	1939 Bulolo Goldfields issue inscribed 'Airmail Postage' - 6d Bistre-Brown, mint small h/r. Lovely fresh bright colours. Cat. £45 {MH} US3 ..	£17
18844	163-76	1931 Anniversary Air set to £1, very fresh, fine mint. (14) Cat. £300 {MH} US2 PH Plate 40	£169	18882	220	1939 Bulolo Goldfields issue inscribed 'Airmail Postage' - 9d Violet, (o/c E) mint small h/r. Lovely fresh bright colours. Cat. £45 {MH} US3	£16
18845	190-199	1931 KGV - AIR - short set of 12v to 1s without dates, ovpt with Type 15. Lightly MM, small h/r to large part o.g. Cat. £50 {MH} US	£21	18883	221	1939 Bulolo Goldfields issue inscribed 'Airmail Postage' - 1s Pale Blue-Green, (o/c E) mint small h/r. Lovely fresh bright colours. Cat. £45 {MH} US3	£16
18846	031-40	1931 Official-Birds set with dates(11) fresh m.m., fine Cat. £225 {O} US8	£38	18884	225	1939 KGV - £1 olive-green, inscribed 'Air Mail Postage' at foot. UM. Overall toning. Cat. £140 {UM} US (image available online only) ...	£62
18847		1932 Bird of Paradise 5/- olive-brown with date SG160 tied to registered cover with Rabaul 20 Apr 1932 cds cancel. Unboxed Rabaul registration cachet with manuscript number inserted. Neatly type addressed to Birmingham. On the reverse Rabaul 20 Apr 32 cds, Registered Sydney 10 May 32 cds & Birmingham registered oval 13 Jun 32. Very clean display quality {C} US2 (image available online only)	£157	NEW HEBRIDES			
18848	203	1932 £1 olive grey. f.u. Cat. £55 {U} US	£29	18885		1908 KEVII stamps of Fiji ovpt 'New Hebrides Condominium' - SG1 - ½d Green & Pale Green horiz pair, SG2 - 1d Red Top marginal horiz pair, block of 4 and a f.u. single, SG5 - 2d Dull purple & Orange horiz pair and top right hand corner marginal single, SG6 - 2½d Dull Purple & Blue/Blue block of 4 and f.u. single, SG7 - 5d Dull Purple & Green and SG8 - 6d Dull Purple & Carmine 2 mint singles and 1 f.u. Mint small h/r unless stated. (12) Cat. £48 {MH} US	£25
18849	049	1932 5d deep blue green. f.u. Cat. £30 {U} US	£14	18886	1,2,3	1908 KEVII - ½d green and pale green, 1d & 1s wmk Mult Crown CA, ovpt Type 1. ½d (yellowish gum) & 1d UM, 1s small h/r. Cat. £47 {MH} US3	£14
18850		1932-34 Officials Raggiana Bird of Paradise without dates ovpt 'O S' vals SGO42 - 1d, SGO43 - 1½d, SGO46 - 3d, SGO48 - 4d, SGO49 - 5d, SGO51 - 9d, SGO52 - 1s and SGO53 - 2s mint small h/r. Average centring. Fresh bright colours. (8) Cat. £138 {O} US3	£54	18887	1-9	1908 Set plus ½d shade(10) fresh m.m. Cat. £218 {MH} US	£107
18851	177-186	1932-34 KGV - short set of 12v, 1d to 2s (without dates), lightly MM with h/r or hinge trace, some light toning. Cat. £85 {MH} US2	£32	18888	2-4	1908 EwdVII wmk MCA 1d scarlet & 1/- green & carmine & ½d green & grey green wmk Crown CA SG4 m.m. (3). Cat. £85 {MH}	£40
18852	177-186	1932-34 KGV - short set of 11v to 2s (redrawn without dates). Very lightly MM with faint hinge trace. Cat. £110 {MH}	£60	18889	4	1908 CA ½d green and grey green very fine used Cat. £85 {U} US5	£21
18853	177-187	1932-34 Raggiana Bird of Paradise issue without dates, vals 1d to 5s mint small h/r. Average centring. Fresh bright colours. (13) Cat. £145 {MH} US3	£58	18890	4	1908 CA ½d green and grey green very fine used Cat. £85 {U} US5	£21
18854	177-188	1932-34 Bird of Paradise without dates vals 1d to 10s, (Missing SG179a - 2½d Green and SG180a - 3½d Aniline Carmine), mint small h/r. Average centring. Fresh bright colours. (13) Cat. £183 {MH}	£126	18891	4	1908 CA ½d green and grey green very fine used Cat. £85 {U} US5	£21
18855	177-86	1932-34 redrawn set to 2s, torn perf on 3d, o/wise fine used. (12) Cat. £160 {U} US	£57	18892	4-8	1908 KEVII - short set of 5v, ½d to 6d, wmk Crown CA, ovpt Type 1. ½d, 2d & 6d UM, 2½d & 5d faintest of hinge trace. Cat. £60 {MH} US3	£23
18856	177-89	1932-34 redrawn set to £1, fresh, fine mint. (15) Cat. £300 {MH} US2 PH Plate 40	£169	18893		1908-53 Mint collection on leaves(73) including 1911 set, 1925 set, 1938 Gold Currency set to 2Fr. PostageDue 1938 set, mainly fine Cat. £651 {CC} US4	£112
18857	190/201	1932-34 Air set to 5s, hinge stain on 4d and 5d show through to front, o/wise fine m.m. (14) Cat. £110 {MH} US8	£16	18894		1908-69 Lovely fresh mint hinged collection on 5 album pages and 1 stock card. Range between SG2 and SG140 includes 2 postage due sets. (85) Cat. £182 {CC} US3	£71
18858	190/207	1932-34 Air set to 9d, plus 1935 SJ, fine used. Cat. £70 {U} US	£24	18895		1908-78 Mint and used collection on leaves(259 approx) including some better items, mixed condition {CC} US	£67
18859	190-201	1932-34 Raggiana Bird of Paradise issue without dates ovpt 'Bi-Plane and Air Mail', vals ½d to 5s mint small h/r. Average centring. Fresh bright colours. (14) Cat. £118 {MH} US3	£48	18896	10/51	1910 ovptd. set to 1s, 1921 set, 1924 surcharges and 1925 set to 5s gum toning on latter two sets (except 5s), m.m. (22) Cat. £98 {MH} US2	£60
18860	190-203	1932-34 KGV - AIR - set of 16v, ½d to £1 (without dates), lightly MM with h/r or hinge trace or UM (3d, 5d, 6d & 1s) some light toning. 10s with vertical crease. Cat. £275 {MH} US2	£110	18897	18-28	1911 set to 5s, corner gum toning on 1s and 2s, o/wise fine m.m. (9) Cat. £120 {MH} US2	£39
18861	190-203	1932-34 redrawn Air set to £1 (mark of very large hinge remain), fine m.m. (16) Cat. £275 {MH} US2 PH Plate 40	£152	18898	18-28	1911 MCA set(9) fresh mint Cat. £120 {MH} US	£62
18862	190-203	1932-34 Bird of Paradise without dates ovpt 'Airmail', set of 16 vals ½d to £1 mint small h/r. Average centring. Fresh bright colours. (16) Cat. £275 {MH}	£192	18899	18-28	1911 KGV - full set of 9v to 5s, wmk Mult Crown CA. Lightly MM, remains of large hinge, 5s o/c to right where frame cut by perfs. Cat. £120 {MH} US	£49
18863	177-88	1932-4 Birds no dates set to 10s(14) mint, some are oxidized Cat. £207 {MH} US5	£42	18900	30-35	1920-1 Surcharge set(6) fresh m.m. Cat. £157 {MH} US	£80
				18901	36-8	1921 Script set fresh m.m. Cat. £19 {MH} US	£9
				18902	43/51	1925 set to 5s, ex. 2d and 6d, very food used. (7) Cat. £100 {U} US	£38
				18903	43-51	1925 Script set(9) fresh mint Cat. £38 {MH} US	£18
				18904	49-51	1925 Script 1s,2s,5s very fine used Cat. £67 {U}	£32
				18905	52,etc	1938 Gold Currency set to 1Fr and 5Fr(10) very fine used Cat. £122 {U}	£65
				18906	52/63	1938 Definitives f.u. Cat. £225 {U} US	£96

Lot No	Cat No	Description	Estimate
New Hebrides - continued			
18907	52-60	1938 Gold Currency issue vals 5c to 1f, f.u. with small h/r. (SG57 - 30c Blue is a filler due to a small tear at top). (9) Cat. £38 {U} US2	£18
18908	52-61	1938 Definitives set to 2fr fresh m.m. (10) Cat. £67.5 {MH} US2	£25
18909	52-61	1938 Gold Currency issue vals 5c to 2r, mint small h/r. Lovely fresh bright colours. (10) Cat. £65 {MH} US3	£26
18910	52-62 part	1938 KGV1 - Gold Currency - part set of 10v, 5c to 5f (ex 30c), lightly MM, h/r or hinge trace. Some gum cracking. Cat. £125 {MH} US2	£47
18911	52-63	1938 set to 10f (patchy gum toning), m.m. (12) Cat. £325 {MH} US7 (image available online only)	£37
18912	52-63	1938 Gold Currency - full set of 12v, 5c to 10f. 25c, 30c, 5f & 10f lightly MM (small h/r), other values UM. Cat. £325 {MH} US3 PH Plate 40	£109
18913	52-63	1938 KGV1 - full set of Gold Currency, 5c to 10f, wmk MSCA, lightly MM, some hinge remnants. 10f has single shortish perf at top. Cat. £325 {MH} US5 (image available online only)	£87
18914	52-63	1938 Gold Currency set to 10Fr complete(12) fresh mint, fine Cat. £325 {MH} US	£116
18915	52-63	1938 set to 10fr, fresh, fine mint. (12) Cat. £325 {MH} US2 PH Plate 41	£169
18916	52-63	1938 New Currency set of 12 very fine mint Cat. £325 {MH} US3 PH Plate 41	£109
18917	63	1938 10Fr violet/blue. l.m.m. Cat. £225 {MH} US	£89
18918	63	1938 10Fr violet/blue. l.m.m. Cat. £225 {MH} US	£89
18919	D6	1938 KGV1 - Postage Due - 5c blue-green, lightly MM with small h/r. Couple of short perfs at base. Cat. £32 {PD} US2	£11
18920	D6-10	1938 P. Due set to 1fr (marginal), fresh, fine m.m. (5) Cat. £190 {PD} US7 (image available online only)	£28
18921	D6-10	1938 GVI period postage dues set, streaky tropicalised gum m.m. (5) Cat. £190 {MH} US5	£37
18922	D6-D10	1938 Full set of 5v, 5c to 1f, UM. 20c lightly toned, 10c, 40c & 1f with surface paper wrinkles. Cat. £190 {PD} US3	£51
18923	FD65-FD69	1938 Postage Dues - ovpt 'Chiffre Taxe' - full set of 5f, 5c to 1f, UM. Cat. £150 {PD} US2	£78
18924	D6-15	1938-53 Postage Dues: 1938 & 1953 sets mint, the 1938 1fr has a nibbled perf at top, otherwise a very fine group. (10) Cat. £220 {PD} US3 (image available online only)	£48
18925	F77-F80	1949 75th Anniv of UPU - set of 4v, UM. Cat. £24 {UM} US2	£12
18926	68/78	1953 Definitives u.m. Cat. £38 {UM} US	£22
18927	68-78	1953 Pictorial issue set of 11 vals 5c to 5f, mint small h/r. Fresh bright colours. (11) Cat. £38 {MH} US3	£15
18928	68-78	1953 Set complete(11) very fine used Cat. £40 {U}	£22
18929	D11-D15	1953 Pictorial issue ovpt 'Postage Due' set of 5 vals 5c to 1f, mint small h/r. Very fresh bright colours. (5) Cat. £30 {PD} US5 (B)	£8
18930	D11-D15	1953 Pictorial issue ovpt 'Postage Due' set of 5 vals 5c to 1f, mint small h/r. Very fresh bright colours. (5) Cat. £30 {PD} US3	£11
18931		1953-63 Unmounted mint collection(35) including 1953 set, 1957 set, 1963 set plus 5c shade fresh and fine Cat. £121 {CC} US	£40
18932	F126-7	1963-75 1965 ITU pair plus SG 107 FFH and F213 Bull u.m. (4) Cat. £77 {UM}	£35
18933	F173-84	1972 Definitives set u.m. Cat. £46 {UM}	£28
18934	F234-46	1977 Definitives overprint set u.m. (13) Cat. £58 {UM}	£30
18935		1977-8 Port Vila ovpt '30 FNH' on Shell 30c fine unmounted mint, Scott 241a cat \$300 {UM} US5	£65
18936		1977-8 Port Vila ovpt '30 FNH' on Shell 30c fine unmounted mint, Scott 241a cat \$300 {UM} US5 (image available online only)	£65
NEW HEBRIDES - FRENCH			
18937	F1-F5	1908 Complete set of 5v ovpt on stamps of New Caledonia. Mint, large part o.g. Perf toning on 10c and single perf tone spot on 50c. Proofers mark on 25c. Cat. £60 {MH} US5 (B)	£13
18938	F6-F10	1910-11 Complete set of 5v ovpt on stamps of New Caledonia with additional 'Condominium' ovpt. Mint, large part o.g., brown gum. Perf toning on 10c. Cat. £60 {MH} US5 (B)	£13
18939	F14	1911 French currency 25c ultramarine wmk multi Crown in left marginal block of 18 (3x6) very fine u.m. Cat. £48 {UM} US5	£17
18940	F28	1913 50c sage-green, lightly MM, small h/r. Cat. £22 {MH} US3	£8
18941	FD53-7	1925 Postage Due-Set(5) mint, light gum wrinkling Cat. £250 {PD} US5	£37
18942	FD53-FD57	1925 Postage Dues, ovpt with Type FD1 - set of 4v, missing 30c (3d) from full set. Mint, faint hinge trace on 10c, 50c & 1f, trace of large hinge on 20c. Couple of toned perfs on 10c. Cat. £220 {PD} US5	£49
18943	FD65-FD69	1938 Postage Dues, ovpt with Type FD2 - set of 4v, missing 10c from full set. 5c LMM, 20c mint with light hinge trace, 40c & 1f mint with large part o.g. Cat. £140 {MH} US5	£32
18944	F77-F80	1949 KGV1 - UPU set of 4v, lightly MM. Cat. £24 {MH}	£12
NEW ZEALAND			
<i>For more lots, please see the GALLERY section at the front of the catalogue</i>			
18945		KGV1 - virtually complete collection of used stamps for the reign, plus 1953 QEII coronation, with a little duplication. Appears to be missing only 1941 9d (both). Includes mint stamps (as well as used) for 1943 & 1944 Health. Hinged or in mounts on album pages. Some minor blemishes, short/missing perf etc. Cat. £120 {MX} US	£31
18946		Balance collection on 2 stockpages. Virtually all used, from KGV to QEII with values to \$4. Includes some life insurance, PD's and off'ls, plus 5 mint values from 1954 set to 1s. Average condition with a little duplication. Estimated catalogue value £100. 101 stamps, 2 x MS (1977 QEII Silver Jubilee & 1995 Rugby both UM) and 3 covers (poor to average). {CC} ...	£20

Lot No	Cat No	Description	Estimate
New Zealand - continued			
18947		1855-1902 QV - small collection of 44 used values, mainly for 1882-97 - 1/2d to 1s with various wmk and perfs (32); 1855-72 (1d, 2d & 3d); 1873 Newspaper Postage x 3; 1898-1902 1d, 2d & 3d; 1900 1/2d (x3 different perfs). Some faults. Identified by vendor, mounted, hinged on album pages. Some convincing images reproduced on the album pages as aide to mounting. Cat. £360 {CC} US	£134
18948		1855-1989 Used collection in two Lighthouse printed album(few 100s). The early pages are empty, 1898 Pictorials include 2s(2), later issues include 1920 Victory set, 1931-5 Air issues, some Health mini sheets. The albums are fine, a good lot for continuation HEAVY/OVERSIZE LOT - OVERSEAS SHIPPING SURCHARGE APPLIES {CC}	£162
18949	5	1856 2d blue. Four clear to good margins. f.u. Cat. £325 {U} US	£67
18950	10	1857 QV - 2d blue, no wmk, imperf 4 good to large margins. Fine used, small h/r, couple of small thins. Cat. £180 {U}	£25
18951	9	1857 2d pale blue. f.u. Cat. £180 {U} US	£40
18952		1857-1967 Collection of mainly used issues hinged on 25 Simplex album leaves, a few more modern mint are noted. Range between SG15 and SG880. Condition is variable ranging from good to poor. (250+) {CC} US	£98
18953	13	1857-63 QV - Chalon Head - 6d brown, no wmk, imperf, 4 close to large margins. Very fine used, clear profile. Small nick in frame at right (large margin) but not encroaching into frame. Cat. £350 {U} PH Plate 57	£200
18954	14	1857-63 QV - Chalon Head - 6d pale-brown, no wmk, imperf, 4 close to huge margins. Very fine used, cancelled with '17' in barred oval. Cat. £350 {U} PH Plate 41	£185
18955	16	1857-63 QV - 1s dull emerald green, no wmk, imperf 3 margins, 4th just cut into. 3mm tear at top centre and paper thin in centre. Barred oval '15' cancellation. Average used, h/r. Cat. £1800 {U} US PH Plate 41	£267
18956	8	1857-63 no watermark imperf 1d dull orange, ironed out vertical surface crease/cut at top, poor margins, light cancel, used. Cat. £800 {U} US6 (image available online only)	£32
18957	9	1857-63 No wmk 2d pale blue fine used, close to good margins Cat. £180 {U} US	£43
18958		1857-71 QV - Chalon Heads - Balance collection of 14v with issues from 1857 - 2d (SG11); 1862 - 6d (SG42); 1864 - 2d (SG98), 1d (SG111), 2d x 2 (SG76), 3d (SG117 M&U), 4d (SG120), 6d (SG122/122a), 1s (SG124), 2d (SG125); 1871 - 6d (SG136). Average to fine used, in mounts on album page. Collector has noted SG nos, but may be inaccurately identified. All with faults, cat value in excess of £1800. Spacefillers. {CC}	£225
18959	41	1862 6d black brown. f.u. Cat. £180 {U} US	£28
18960	41	1862 6d black brown. f.u. Cat. £180 {U} US	£28
18961	77	1862 6d red-brown. f.u. Cat. £130 {U} US	£36
18962	77	1862 QV - 6d red-brown, wmk large star, perf 13. very fine used, hinge trace. Reverse showing its' age, plus large thin. Clear profile, useful spacefiller. Cat. £130 {U}	£17
18963	85	1862 6d black brown on pelure paper. good to fine used. Cat. £350 {U} US	£44
18964	42	1862-4 Large Star 6d brown fine used, good margins Cat. £140 {U} US (image available online only)	£62
18965	33	1862-64 Chalon 1d orange vermillion, unused no gum, 2 to 3 margins, faded colour or rubbed spacefiller Cat. £1000 {MH} US4	£46
18966	34	1862-64 QV - 1d vermillion, wmk Large Star, imperf 3 1/2 margins, SW star clipped. Fine used, h/r. Cat. £350 {U} US PH Plate 41	£116
18967	34,38,44	1862-64 QV - 1d vermillion, 2d pale blue & 1s green, imperf, wmk large star. All seconds. 1d has 1 margin, 2d & 3 margins but with damage (part missing) frame at left, 1s with reverse thin and horizontal tear at top. Fine to average used, h/r. Spacefillers. Cat. £960 {U} US	£107
18968	36	1862-64 QV - 2d deep-blue, wmk Large Star, imperf 3 margins, top margin torn (?), frame of adjacent stamp at left. Fine used, h/r. Cat. £120 {U} US	£27
18969	38	1862-64 imperf 2d pale blue, 2 1/2 margins, light cancel, good used. Cat. £90 {U} US2	£14
18970	38	1862-64 QV - 2d pale-blue, wmk Large Star, imperf 2 1/2 margins. Fine used, h/r. SE corner star clipped. Cat. £110 {U} US	£25
18971	40	1862-64 QV - 3d brown-lilac, wmk large star, imperf, 4 good margins (close at NE corner). Average used, h/r. Possible forgery as portrait very poorly executed. Cat. £225 {F} US	£22
18972	41	1862-64 QV - 6d black-brown, wmk large star, imperf with 3 good margins (no top margin). Fine used, h/r. Cat. £180 {U} US (image available online only)	£62
18973	41	1862-64 QV - 6d black-brown, wmk large star, imperf, cut close/into 3 margins. Average used, h/r Cat. £180 {U} US	£40
18974	41	1862-64 QV - Chalon Head - 6d black-brown, wmk Large Star, imperf, 4 margins (3 large). Very fine used, h/r, clear profile. Cat. £180 {U} PH Plate 41	£100
18975	41	1862-64 QV - Chalon Head - 6d black-brown, wmk Large Star, imperf, 3 1/2 margins, very close at top and 1/2 of right side missing margin. Very fine used, clear profile. Cat. £180 {U} PH Plate 41	£90
18976	42	1862-64 QV - 6d brown, wmk Large Star, imperf 3 3/4 margins. Fine used, h/r. Cat. £180 {U} US (image available online only)	£71
18977	43	1862-64 QV - Chalon Head - 6d red-brown, wmk Large Star, imperf, 4 good margins. Fine used, h/r. Cat. £150 {U} PH Plate 41	£70
18978	46	1862-64 QV - Chalon Head - 1s deep green, wmk Large Star, imperf, 4 good margins. Fine used. Cat. £500 {U} PH Plate 41	£250
18979	74	1862-64 QV - Chalon Head - 3d brown-lilac (more blackish-lilac), wmk Large Star, perf 13. Fine used, h/r, o/c SE, frame at right cut by perfs, also some discoloured perf tips. Nice cancellation for 'N.Z./DUNEDIN/JY 18/63'. Cat. £600 {U} PH Plate 41	£240
18980	75	1862-64 QV - Chalon Head - 6d black-brown, wmk Large Star, perf 13. Fine used, centred SW where both frames cut by perfs. Adjacent stamp frames visible at top and right. Cat. £225 {U} PH Plate 41	£90

Lot No	Cat No	Description	Estimate	Lot No	Cat No	Description	Estimate
New Zealand - continued				New Zealand - continued			
18981	76	1862-64 QV - Chalon Head - 6d brown, wmk Large Star, perf 13. Fine used, o/c, frame at top just clipped by perfs, frames at left and bottom resting on perfs. Cancelled by barred oval '21'. Cat. £180 {U} PH Plate 41	£72	19017	149-218a	1874-95 Balance collection in mounts on album page, spanning 1874 to 1895. Mixed, mint and (mainly) used, with various wmk and perfs with values to 1s. Mixed condition, generally average. Includes 'Newspaper Postage' ½d pale dull rose (149) and 3d yellow (189) mint, remainder are used. Most with odd faults, perfs, light creases etc. Collector has indicated (non-current) catalogue values and identified by SG no, but these are not always accurate. Estimated catalogue value £750, total 34 stamps (plus 12 extra stamps on back of page). {CC}	£190
18982	77	1862-64 QV - Chalon Head - 6d red-brown, wmk Large Star, perf 13. Fine used, o/c SE, frames at right and base cut by perfs, adjacent stamp frames visible at top and left. Cat. £130 {U} PH Plate 41	£52	19018		1875-2015 Stockbook, Hagner & album pages with hundreds of used stamps in various condition from early QV to more recent QEII. Some duplication and totally unchecked for wmk or errors. {X} US	£89
18983	43	1863 6d red brown. f.u. Cat. £150 {U} US	£32	19019	158a	1878 QV 2d Rose, f.u. with small h/r. (o/c SW) Cat. £250 {U} US PH Plate 41	£134
18984	43	1863 6d red brown. good to fine used. Cat. £150 {U} US	£16	19020	185	1878 2s deep rose fine used Cat. £300 {U} US PH Plate 41	£134
18985	100	1864 NZ wmk imperf 1s green very fine used, good margins Cat. £300 {U} US PH Plate 41	£134	19021	186	1878 5s grey fine used Cat. £300 {U} US PH Plate 41	£134
18986	100	1864 QV - 1s green, wmk 'NZ', imperf, 3 large margins. Fine used, small h/r. Cat. £450 {U} PH Plate 41	£180	19022	202	1882 8d blue. f.u. Cat. £60 {U} US	£27
18987	107	1864 QV - 2d pale blue, wmk NZ (type 2), perf 12½. Long way o/c to W, part of adjacent stamp visible and side of design missing at right. Generally good perfs although those at top not fully punched through. Cat. £100 {U} US	£36	19023		1882-1900 QV 2nd sideface imperf 2d proof in black, fine {P} US3	£14
18988	108	1864 QV - 6d red-brown, wmk NZ, perf 12½. Average used, h/r. Centred NE, both frames cut by perfs. Some poorly formed perfs. Cancelled with 4 barred oval '0.32'. Cat. £65 {U} US	£20	19024	189	1882-1900 QV - 3d yellow, wmk type 12a (6mm), perf 12x11½. Fine used, part 'N.Z./AUCKLAND' cancellation. Cat. £22 {U} US	£10
18989	108	1864 QV Chalon 6d Red-Brown P12½ f.u. (1 p/p at top) Cat. £60 {U} US	£25	19025	190	1882-1900 QV - 4d blue-green, wmk 12a, perf 12x11½. Fine mint, part o.g. Centred N, frame cut by perfs. Cat. £90 {MH} US	£32
18990	124	1864 1/- green. good to fine used. Cat. £180 {U} US	£31	19026	200	1882-1900 QV - 5d olive-black, wmk type 12b, perf 12x11½. Mint, heavy hinged area with brown gum from hinge remant. Discolouration in gum at lower right and SW corner perf bent. Off-centre to W, frame cut by perfs. Cat. £120 {MH}	£30
18991	125	1864 1/- yellow green. f.u. Cat. £150 {U} US	£36	19027	226	1882-1900 QV - 1s red-brown, wmk type 12b, perf 10. Mint, part o.g., some poorly formed perfs. Nicely centred. Cat. £130 {MH} PH Plate 41	£50
18992	125	1864 1/- yellow green. f.u. Cat. £150 {U} US	£36	19028	231	1882-1900 QV - 3d lemon-yellow, wmk type 12b (7mm), perf 10x11. Fine used, h/r, part 'WELLIN(gton)/13 OC (xx)' cancellation. Cat. £24 {U} US	£11
18993	125	1864 QV - 1s yellow-green, wmk large star, perf 12½. Fine used, small h/r, clear profile. Centred E where design cut by perfs. Some poorly formed perfs. Cat. £150 {U} PH Plate 41	£60	19029		1882-1930 Postal Fiscal 5s perf 12½ (1888 postmark, wrinkles), 1895-1901 perf 11 2s, 2s6d and 3s, v.g.u. Cat. £70 {PF} US	£19
18994	97	1864 QV - 1d carmine-vermilion, wmk NZ (type 2), imperf, 4 good margins (3 large). Fine used, h/r, clear profile. Very thin paper, particularly thinned across eyes and neck. Cat. £350 {U} US	£40	19030		1882-1970 Mint and used collection on leaves(245) including a few better items, mixed condition {CC}	£108
18995	110	1864-71 Large Star perf 12½ 1d carmine vermilion used, indistinct pmk, off centre Cat. £45 {U} US	£13	19031	218-245	1882-97 QV - set of 10v to 1s, various wmk and perfs, average to fine used, h/r. ½d (236), 1d (218), 2d (238), 2½d (239), 3d (231), 4d (241), 5d (223), 6d (224b), 8d (244), 1s (226). 4d mint part o.g., toned perfs. Most with faults, short, toned perfs. Identified by vendor. Cat. £190 {U} US ...	£44
18996	110	1864-71 QV - 1d carmine-vermilion, wmk Large Star, perf 12½. Fine used, h/r. Centred E, frame at left cut by perfs and adjacent stamp at right visible. Cat. £50 {U} US	£13	19032	219-276	1891-1900 Balance collection in mounts on 2 leaves, spanning 1891 to 1900. Mixed, mint and (mainly) used, with various wmk and perfs with values to 2s including 2 x Lake Wakatipu mint & 2 x Lake Wakatipu mint & 1 used. Mixed condition, generally above average including fine. There is minimal duplication in used stamps, but include some nice postmarks and shades. There are some odd faults, perf, light toning, thins etc. Collector has indicated (non-current) catalogue values and identified by SG no, but these are not always accurate. Estimated catalogue value £775, total 80 stamps. {CC}	£200
18997	111	1864-71 Large Star perf 12½ 1d pale orange vermilion fine used, a little off centre Cat. £45 {U} US	£16	19033	154	1892 QV - 3d brown, wmk NZ and star type 12a, perf 12½. Very lightly MM with faint hinge trace. Couple of short perfs at left and right, siome discoloured perf tips. Cat. £250 {MH} PH Plate 41	£100
18998	111	1864-71 QV - 1d pale orange-vermilion, wmk Large Star, perf 12½. Fine used, h/r. Poor perf execution leaves frames cut on 3 sides. Cat. £50 {U} US	£13	19034	155	1892 QV - 4d maroon, wmk type 12a, perf 12½. Fine used, small h/r. Centred E where frame clipped by perfs, couple of short perfs. Cat. £85 {U}	£35
18999	119	1864-71 QV - 4d deep rose, wmk Large Star, perf 12½. Very fine used, centred NE where design cut by perfs. Nice, clear cancellation for 'J/N.Z./AUCKAL(nd)/JY 31/65'. SW corner perf missing. Cat. £300 {U} US PH Plate 41	£116	19035	164	1892 1/- green. f.u. Cat. £200 {U} US	£67
19000	119	1864-71 Large Star perf 12½ 4d deep rose fine used Cat. £250 {U} US (image available online only)	£89	19036	201a	1892 6d brown Die 2. m.m. Cat. £200 {MH} US	£89
19001	120	1864-71 Large Star perf 12½ 4d yellow very fine used Cat. £120 {U} US	£43	19037	223	1893 5d olive-black. f.u. Cat. £30 {U} US	£13
19002	120	1864-71 QV - 4d yellow, wmk Large Star, perf 12½. Fine used, 1mm tear at NE corner. 2 x barred oval cancellations leaving profile clear. Centred W where frame cut by perfs. 3 unpunched perfs at top. Cat. £200 {U} US (image available online only)	£71	19038	223	1893 5d olive-black. f.u. Cat. £30 {U} US	£13
19003	122	1864-71 QV - 6d red-brown, wmk Large Star, perf 12½. Fine used, barred oval cancellation. Centred to NE where frame cut by perfs, adjacent stamp frame at left. Cat. £30 {U} US	£11	19039	245	1897 1/- red-brown. m.m. Cat. £120 {MH} US	£44
19004	125	1864-71 QV - 1s yellow-green, wmk Large Star, perf 12½. Fine used, barred oval and registered cancellations. Centered NW where both frames cut by perfs. 2 x proofers marks on reverse. Cat. £150 {U} US (image available online only)	£53	19040	246-56	1898 First pictorial issues no wmk perf 12 to 16 mint, ½d x 2 h/r. 1d x 2 (one u.m. top corner marginal sheet no 276). 2d lake x 3 h/r & one with toning. 2½d SG249 x 2 both fine m.m. 2½d SG250 m.m. some h/r. 3d yellow brown m.m. light tone top edge h/r. 4d x 2 one l.m.m. 5d x 2 one fine other with faults. 8d fine m.m. & 9d unused no gum. (17). Cat. £550 {MH} US2 PH Plate 41	£145
19005	125	1864-71 QV - 1s yellow-green, wmk large star, perf 12½. Average used, h/r, damaged/missing perfs. Cat. £150 {U} US	£36	19041	246-59	1898 pictorial set to 5s (centred to left), 2s is heavily hinged, fresh m.m. Scarce set. 914) Cat. £850 {MH} US2 PH Plate 41	£317
19006	125	1864-71 QV - 1s yellow-green, wmk Large Star, perf 12½. Average used, h/r. Centred SW where both frames cut by perfs. Cat. £150 {U} US	£44	19042	248	1898 QV - 2d lake, no wmk, perf 14½x14, mint, part o.g. Cat. £50 {MH} US	£18
19007	125	1864-71 QV - Chalon Head - 1s yellow-green, wmk Large Star, perf 12½. Fine used, h/r. Centred NE, frame at top cut by perfs. Some discoloured perfs at left. Barred oval '16' cancellation. Some short perfs at right. Cat. £150 {U}	£45	19043	248b	1898 QV - 2d rosy-lake, no wmk, perf 15¼. UM, pencil annotation (SG ref) on reverse. Centred E, frame at SE corner clipped by perfs. Cat. £50 {UM}	£30
19008	97	1867 NZ wmk 1d carmine vermilion very fine used, good to very large margins Cat. £350 {U} US PH Plate 41	£160	19044	248b	1898 QV - 2d rosy-lake, no wmk, perf 16. UM with pencil annotation (SG ref) on reverse, o/c to E. Cat. £50 {UM}	£25
19009	132a	1871-73 QV - 1d brown (worn plate), wmk Large Star, perf 12½. Fine used, h/r. Some poorly formed perfs. Cat. £55 {U} US	£22	19045	249a	1898 QV - 2½d blue, Lake Wakatipu, no wmk. Fine used, small h/r, SON cancellation 'N-Z/NORMANBY/12 MY 98/A' Cat. £50 {U} US	£22
19010	135	1871-73 QV - 6d blue, wmk Large Star, perf 12½. Fine used, h/r. 7 barred oval cancellation, 'A/3'. Some short perfs. Cat. £75 {U} US	£27	19046	250	1898 2½d blue. m.m. Cat. £60 {MH} US	£22
19011	136	1871-73 QV - 6d pale blue, wmk Large Star, perf 12½. Fine used, h/r. Part oblong cancellation '70'. Some poorly formed perfs. Cat. £75 {U} US ...	£27	19047	250	1898 2½d blue. l.m.m. Cat. £60 {MH} US	£27
19012	138	1873 QV - Chalon Head - 2d vermilion, no wmk, perf 12½. Fine used, some roughly formed perfs, centred to NE, frame at top cut by perfs. Some light staining on reverse. Cat. £60 {U}	£20	19048	252a	1898 QV - 4s lake-rose, no wmk, perf 14. UM with pencil annotation (SG ref) on reverse. Centred to SE. Cat. £25 {UM}	£15
19013	143	1873 QV - ½d pale dull rose, Newspaper Postage, wmk NZ, perf 10. Mint, no gum, h/r. Centred marginally to E. Cat. £180 {MH} US (image available online only)	£49	19049	252b	1898 QV - 4d dull rose, no wmk, perf 12x13½. UM, lower marginal, SG ref pencil manuscript on reverse. Cat. £25 {UM}	£17
19014	157	1874-78 QV - 1s green, wmk NZ over Star (type 12a - 6mm), perf 12½. Average used, small h/r. Centred E, frame cut by perfs. Single missing perf at left, couple of perfs not fully punched through. Cat. £55 {U} US	£22	19050	253	1898 QV - 5d sepia, no wmk, perf 15. Mint, part o.g., many h/r. Centred NE, frames clear of perfs. Cat. £130 {MH} US (image available online only)	£44
19015	180-186 part	1874-78 QV - 1d muave-lilac, 2d rose, 6d blue & 5s grey, wmk NZ over Star (type 12a - 6mm), perf 12x11½. Average used, h/r, heavy h/r on 5s which also has missing NE corner and paper discolouration - spacefiller. Lower values with some short perfs. Cat. £360 {U} US	£53	19051	253a/8	1898 pictorials 5d, 9d and 2s, v.g.u. Cat. £200 {U} US (image available online only)	£57
19016	182	1874-78 QV - 4d maroon, wmk NZ over Star (type 12a - 6mm), perf 12x11½. Fine used h/r. Centred NE, frames cut by perfs. Some surface rubbing. Cat. £75 {U} US	£27	19052	254	1898 QV - 6d green, no wmk, perf 15x14½, lightly MM, large part o.g. Cat. £95 {MH} US	£38
				19053	254	1898 6d green. m.m. Cat. £95 {MH} US	£28
				19054	254	1898 6d green. f.u. Cat. £50 {U} US	£22
				19055	254	1898 QV - Brown Kiwi - 6d green, no wmk, perf 13. Mint, part o.g., paper undulation around hinged area. Cat. £95 {MX} US	£27

Lot No	Cat No	Description	Estimate
New Zealand - continued			
19056	254	1898 QV - Kiwi - 6d green, no wmk, perf 12-16 (actual 15½). Very lightly MM with light hinge trace. Perf discolouration and some short perfs. Cat. £95 {MH} US	£25
19057	254	1898 QV - Kiwi - 6d green, no wmk, perf 12-16 (actual 14½). Fine used. h/r, contemporary cancellation for '1 JL 98'. Short perfs at base. Cat. £50 {U}	£20
19058	255	1898 QV - 8d indigo (Maori Wwar Canoe), no wmk, perf 12 to 16 (actual p15). Fine mint, part o.g. Cat. £100 {MH} US	£36
19059	255	1898 QV - Maori War Canoe - 8d indigo, no wmk, perf 12-16 (actual 15½). Average used, some short perfs. Cat. £50 {U}	£17
19060	256	1898 QV - Pink Terrace, Rotomahana - 9d purple, no wmk, perf 12-16 (actual 14½). Lightly MM, large part o.g., archival mark on reverse, couple of short perfs. Cat. £130 {MH} PH Plate 41	£50
19061	257a	1898 1/- dull red. l.m.m. Cat. £110 {MH} US	£44
19062	257a	1898 1/- dull red. l.m.m. Cat. £110 {MH} US	£44
19063	258	1898 Pictorial no wmk 2s grey green fresh mint Cat. £180 {MH} US (image available online only)	£89
19064	258	1898 QV - 2s grey-green, no wmk, perf 14½ (actual 14.7). Mint, part o.g., remains of large hinge Cat. £225 {MH} US (image available online only)	£89
19065	258	1898 2/- grey green. f.u. Cat. £150 {U} US	£75
19066	258	1898 2/- grey green. m.m. Cat. £225 {MH} US	£71
19067	258	1898 QV - Milford Sound - 2s grey-green, no wmk, perf 12-16 (actual 14½). Lightly MM, h/r, large part o.g. Couple of irregular shaped perfs at base, proofers mark on reverse. Centred E, frame clear of perfs. Cat. £225 {MH} PH Plate 41	£95
19068	258	1898 QV - Milford Sound - 2s grey-green, no wmk, perf 12-16 (actual 15). Very fine used, slight paper undulation, some short perfs at top. Cat. £150 {U} PH Plate 41	£70
19069	258	1898 QV - 2s grey-green, no wmk, perf 14½. Mint, part o.g. with pencil annotation (SG ref) on reverse. Couple of shortish perfs at base. Cat. £225 {MH} PH Plate 41	£65
19070	259	1898 QV - 5s vermilion, no wmk, perf 15. Mint, trace of large hinge. Centred SW, frame at base cut by perfs. Some poorly formed perfs at left. Cat. £350 {MH} US PH Plate 41	£125
19071	259	1898 QV - 5s vermilion, no wmk, perf 15. MM, h/r & hinge trace, 75% o.g. Couple of shortish perfs at left. Pencil annotation (SG ref) on reverse. Cat. £350 {MH} PH Plate 41	£175
19072	259	1898 QV - 5s vermilion, no wmk, perf 15. MM, h/r, patchy gum. Light discolouration, vertically, to left side of Mount Cook and light vertical crease. Couple of shortish perfs at left. Proofers mark on reverse. Cat. £350 {MH} PH Plate 41	£120
19073	259	1898 Pictorial no wmk 5s vermilion mint, very heavily mounted, thinned Cat. £300 {MH} US5	£26
19074	246-272 part	1898-1900 QV - no wmk, perf 12-16: ½d, 1d, 2½d 'Wakaitipu' (mint), 3d mint (toned perfs), 4d, 1s; no wmk, perf 11: 2½d 'Wakaitipu', 4d, 5d & 8d; 1900: ½d lightly MM, 2d. Unless noted, stamps are average to fine used with h/r. Odd damaged perf, esp on perf 11 values. Total of 12 stamps. Cat. £250 {MX} US	£67
19075	246-385	1898-1908 Comprehensive collection entirely used neatly presented on album pages and identified by SG no, of the first pictorial issue, with duplication. Ideal for further study or the specialist with many better items throughout. Papers shades perf wmk etc. Mixed condition with some fiscal cancels on the higher values. 1898 no wmk basic set to 5/- With both 2½d's. With further ½d x 9, 1d x 21. 2d x 15. 2½d x 9. 3d x 5. 4d x 4. 5d x 3. 6d x 3. 8d. 9d. 1/-, 2/-, & 5/-. 1899 no wmk perf 11 to 2 x 2/- 1900 double line NZ Star wmk with ½d x 23. 1d x 21. 1½d x 14. 2d x 19. 1902 wmk NZ Star perf 11 to 5/- & perf 14 to 2x 2/-. 1907 small format range to 5x 1/-. Conservative cat value with allowance made for fiscal cancel. (329). Cat. £3000 {CC} US2	£665
19076		1898-1916 QV - KEVII. Small collection of 32 used values, some part sets. Includes 2½d 'WAKAITIPU' (poor condition) and full KEVII definitives in mixed perf set. Some faults. Hinged or in mounts on album pages. Cat. £200 {CC} US	£44
19077	261-67	1899 Pictorial issues thick soft pirie paper no wmk perf 11 mint group with 3d yellow-brown m.m. 6d deep green fine m.m. & 6d yellow-green part org gum. 6d rose-red m.m. some gum faults. 8d prussian blue m.m. h/r. 9d deep purple fine m.m. & rosy purple m.m. h.r. (7). Cat. £430 {MH} US2	£133
19078	263	1899 5d purple brown. m.m. Cat. £55 {MH} US	£22
19079	264	1899 6d deep green. m.m. Cat. £100 {MH} US	£34
19080	265c	1899 6d rose red. l.m.m. Cat. £50 {MH} US	£25
19081	267a	1899 9d rosy purple. m.m. Cat. £100 {MH} US	£22
19082	267a	1899 9d rosy purple. l.m.m. Cat. £100 {MH} US	£25
19083	265c	1899-1903 QV - Kiwi - 6d rose-red, no wmk, perf 11. Very lightly MM, h/r, part o.g. Cat. £50 {MH}	£20
19084	266	1899-1903 QV - Maori War Canoe - 8d indigo, no wmk, perf 11. Mint, part o.g. Some discolouration around perf tips at top. Cat. £75 {MH}	£30
19085	267	1899-1903 QV - 9d deep purple, no wmk, perf 11. Very lightly MM, faint hinge trace. A few short perfs, and other unpunched perfs. Cat. £100 {MH} US	£36
19086	267a	1899-1903 QV - 9d rosy-purple, no wmk, perf 11. Fine mint, large part o.g. Centred to E, frame clear of perfs. Cat. £100 {MH} US (image available online only)	£44
19087	269	1899-1903 QV - 2s blue-green, no wmk, perf 11. Mint, large part o.g., centred to S where design cut by perfs. Some poorly formed perfs. Cat. £225 {MH} US (image available online only)	£85
19088	270	1899-1903 QV - 5s vermilion, no wmk, perf 11. Fine used, large h/r. Centred to SE where frame at right cut by perfs. Part 'Otago' cancellation. Cat. £500 {U} US PH Plate 41	£178
19089	270	1899-1903 Pictorial no wmk perf 11 5s vermilion fresh mint, disturbed gum Cat. £300 {MH} US (image available online only)	£89

Lot No	Cat No	Description	Estimate
New Zealand - continued			
19090	270	1899-1903 Pictorial Mount Cook perf 11 no wmk 5s vermilion used, heavy AUCKLAND postal cancels otherwise fine Cat. £375 {U} US5 (image available online only)	£80
19091	270	1899-1903 Pictorial no wmk perf 11 5s vermilion fresh mint, off centre Cat. £300 {MH} US4 PH Plate 41	£94
19092		1899-1968 A small group of 'useful' oddments with 1899 5d due unused, 1903 Express delivery fair mint, 1947-63 Life Insurance set mint & 1968 \$10 postal fiscal vfu. (11) Cat. £128 {MX} US3	£21
19093		1900 1900 1d deep brown on cream postal stationery illustrated postcard addressed locally, depicting 'Good-Bye New Zealand' and cancelled by CDS 'Wellington N.Z./8.10am/11 AU 00'. 'We will exchange Vol 2 for Vol 1 (Ellis) as we understand you wish to part with vol 1. Yours ffly, LWMacKay'. Similar on-line listings @ £35. {X} US	£31
19094		1900 QV - UM Plate proof of ½d, printed in black (Mount Cook), with no wmk. Watermark in large selvage has 'ND' of New Zealand. {P} US (image available online only)	£67
19095	265	1900 6d pale rose. l.m.m. Cat. £50 {MH} US	£25
19096	268a	1900 1/- dull orange red. l.m.m. Cat. £95 {MH} US	£37
19097	274,274a	1900 QV - 1d crimson & 1d rose-red, wmk type 38, perf 11. Both UM with pencil annotation (SG ref) on reverse. Both o/c SW. Cat. £36 {UM}	£22
19098	275b,275c	1900 QV - 1½d chestnut (mint small h/r) & 1½d pale chestnut (mint part o.g.), wmk type 38, perf 11. Cat. £30 {MH}	£15
19099	276b	1900 QV - 2d mauve, wmk type 38, perf 11. UM with pencil annotation (SG ref) on reverse. Poorly formed perfs, some not fully punched through. Slight paper discolouration at base. Cat. £26 {UM}	£10
19100		1900-08 Group of ½d green & 'Universal' 1d carmine which need careful checking mixed condition mint with various different perf types evident. Wmk Type 38 & NZ single star. ½d x 10 & 1d x 12. (22) {MH}	£60
19101	278 var	1901 QV - Universal Penny Postage - 1d carmine, wmk double-lined 'NZ' and Star (type 38), perf 11. Mint, h/r. 3 re-entries not listed by SG: Line through the top of 'ONE'; Line below frame under 'ON' (of one); Short line hanging from crossbar of second A of 'Postage'. {MH} PH Plate 41	£30
19102	281b	1901 QV - ½d green, wmk type 38, perf 11x14. Fine used, 'Hawer(a)' cancellation '24 JA 02'. Centred NE, frame at top cut by perfs. A few short perfs at base. Cat. £28 {U} US	£11
19103	294	1901 KEVII - ½d green, wmk type 38, perf 14. Lightly MM with hinge trace and pencil annotation (SG ref) on reverse. Poorly formed perfs all round. Cat. £38 {MH}	£19
19104	277-430	1901-15 Balance collection in mounts on 3 leaves, spanning 1901 to 1915. Mixed, mint and (mainly) used, with various wmk and perfs with KEVII values to 2s & KGV values to 1s. Mixed condition, generally above average including fine. There is minimal duplication in used stamps, but include some nice postmarks and shades. There are some odd faults, perfs, light toning, thins etc. Collector has indicated (non-current) catalogue values and identified by SG no, but these are not always accurate. Estimated catalogue value £1300, total 127 stamps. {CC}	£325
19105		1901-2015 Stockbook with hundreds of mint stamps from 1901 Universal Postage to 1999 Pets, plus Life Insurance etc. Totally unchecked for wmk or varieties, contains single stamps, sheet & self-adhesive, pairs (inc plate pair), multiples, booklets & MS's. Duplication on earlier issues. HEAVY/OVERSIZE LOT - OVERSEAS SHIPPING SURCHARGE APPLIES {X} US	£134
19106	309	1902 KEVII - 3d yellow-brown, wmk type 43, perf 11. Lightly MM, small h/r. Some poorly formed perfs. Cat. £50 {MH}	£25
19107	312,312a	1902 KEVII - 6d rose (mint part o.g.) & 6d rose-red (Lightly MM, hinge trace), wmk type 43, perf 11. Some poorly formed perfs. Cat. £84 {MH}	£42
19108	315	1902 KEVII - 1s brown-red, wmk type 43, perf 11. Mint, part o.g., hinge trace, some poorly formed perfs. Cat. £90 {MH}	£27
19109	315b	1902 KEVII - 1s orange-red, wmk type 43, perf 11. Lightly MM, hinge trace, some poorly formed perfs. Cat. £90 {MH}	£45
19110	324	1902 6d bright carmine pink perf 14 wmk Single NZ Star s/ways m.m. h/r & vertical crease. Cat. £75 {MH}	£30
19111	328a	1902 Milford Sound 2/- blue green perf 14 wmk Single NZ Starwell centred m.m. with h/r & faint horiz crease. Cat. £225 {MH} PH Plate 41	£100
19112	225	1902-07 KEVII - 2s blue-green, 'Single' wmk (Type 43), perf 11. Mint, small h/r, marks over gum. Centred SW, design clear of perfs. Poorly formed perfs on left and base. Cat. £225 {MH} US (image available online only)	£76
19113	267a	1902-07 QV - Pink Terrace, Rotomahana - 9d rosy purple, no wmk, perf 11. Very lightly MM with faint, if large, hinge trace. Centred NE where frame at top just cut by perfs. Cat. £100 {MH}	£45
19114	309	1902-07 KEVII - 3d yellow-brown, 'Single' wmk type 43, perf 11. Mint, large part o.g., some perfs at base not fully punched through. Cat. £50 {MH}	£20
19115	313a	1902-07 QV - Maori War Canoe - 8d steel blue, wmk type 43 sideways, perf 11. Lightly MM, hinge trace. Some rough perfs and some not fully punched through. Centred to N, frame clear of perfs. Cat. £75 {MH}	£32
19116	314	1902-07 KEVII - 9d purple, 'Single' wmk (Type 43), perf 11. Mint, large h/r, large part o.g. Poorly formed perfs all round. NE corner perf missing. Cat. £80 {MH} US	£27
19117	316a	1902-07 KEVII - 2s blue green (Milford Sound), wmk type 43, perf 11. Average used, h/r. Mostly poorly punched perfs. Cat. £50 {U} US	£18
19118	317	1902-07 KEVII - 5s deep-red, 'Single' wmk type 43, perf 11. Average used, heavy h/r. Poor perfs, some not fully punched through, others missing. Space-filler. Cat. £425 {U}	£55
19119	318	1902-07 KEVII - 1½d chestnut, wmk type 43, perf 14. Average used, mostly poorly former perfs. Cat. £75 {U} US	£22
19120	325	1902-07 KEVII - 8d steel-blue, 'Single' wmk type 43, perf 14. Mint, lare part o.g., centred NE, frame at left resting on perfs. Some short perfs. Cat. £50 {MH}	£19
19121	327a	1902-07 KEVII - Kea and Kaka - 1s orange-red, single wmk (type 43), perf 14. Lightly MM, h/r, large part o.g., couple of shortish perfs. Cat. £75 {MH}	£32

Lot No	Cat No	Description	Estimate	Lot No	Cat No	Description	Estimate
New Zealand - continued				New Zealand - continued			
19122	328	1902-07 Pictorial perf 14 2s green fresh mint, disturbed gum Cat. £130 {MH} US5 £24		19166	387-399	1909-16 KEVII - set of 9v to 1s, wmk type 43. Mixed perfs: 1/2d p14x15; 2d, 3d, 4d yellow & 8d comb perf 14x14 1/2; 4d orange, 5d, 6d & 1s line perf 14. All lightly MM, light h/r or hinge trace, 1s with diagonal gum crease, odd shortish perf. Super fresh colours. Cat. £200 {MH} US £98	
19123	328	1902-07 Pictorial wmkd 2s green fresh mint, light creasing Cat. £140 {MH} US4 £28		19167	388/94	1909-16 set to 1s, ex. 6d, v.g.u. Cat. £53 {U} US £18	
19124	328a	1902-07 KEVII - 2s blue-green, wmk type 43, perf 14. Mint, large part o.g., h/r. Some poorly formed perfs. Cat. £225 {MH} US (image available online only) £89		19168	396-399	1909-16 KEVII - short set of 4v to 1s (missing 3d from full set), 'Single' wmk, perf 14 (line). Lightly MM with h/r or light hinge trace. Cat. £150 {MH} £75	
19125	329a	1902-07 Mount Cook wmk upright 5s deep red very fine used Cat. £375 {U} PH Plate 41 £238		19169	391,391a	1910 KEVII - 5d brown (lightly MM, large part o.g.) & 5d red-brown (UM), wmk 43, perf 14x14 1/2. Pencil annotation (SG ref) on reverse. Cat. £40 {MH} £20	
19126	308a	1903 KEVII - 2 1/2d deep blue, wmk type 43, perf 11. Left marginal, UM with pencil annotation (SG ref) on reverse. Poorly formed perfs, plus some short perfs. Cat. £40 {UM} £15		19170	392	1910 6d carmine. l.m.m. Cat. £45 {MH} US £20	
19127	313a	1903 KEVII - 8d steel-blue, wmk type 43, perf 11. Lightly MM, hinge trace, some poorly formed perfs. Cat. £75 {MH} £38		19171	394	1910 1/- vermilion. l.m.m. Cat. £75 {MH} US £25	
19128	314	1903 KEVII - 9d purple, wmk type 43, perf 11. Lightly MM, hinge trace, some poorly formed perfs. Cat. £80 {MH} £40		19172	412	1913 KGV - 1/2d deep green, optv 'Auckland Exhibition, 1913'. Very fine used, centred NW. both frames clear of perfs. Cat. £45 {U} £25	
19129	316	1903 KEVII - 2s green, wmk type 43, perf 11. Mint, part o.g, hinge traces, some poorly formed and a few discoloured perfs. Lower marginal example, o/c, design at left cut by perfs. Cat. £225 {MH} £60		19173	412-415	1913 KGV - Auckland Industrial Exhibition - set of 4v to 6d, very lightly MM with hinge trace. 1/2d & 6d centred W, frames clear of perfs. A few shortish perfs on 3d & 6d. Superb fresh colours. Cat. £400 {MH} US PH Plate 41 £178	
19130	317	1903 KEVII - 5s deep-red, wmk type 43, perf 11. Lightly MM, h/r. Lightly printed initials 'PB' and numerals on face. Space-filler, Cat. £425 {MH} ... £45		19174	414	1913 GV Auckland Exhib optv on 3d chestnut m.m. with h/r Top right corner perf blunt. Cat. £180 {MH} PH Plate 41 £65	
19131	323	1906 KEVII - 5d black-brown, wmk type 43, perf 14. UM, poorly formed perfs. Cat. £60 {UM} £40		19175	416-52	1915 GV Head definitive series entirely mint slightly mixed condition but most very fine. Cowan unsurfaced paper perf 14 x 13 1/2 & 14x14 1/2 to the 1/- with some shades. 4d orange vert pair showing both perf types SG421d. 4d violet Re-Entry Plate 20 SG422b. Wide spaced wmk set of 4 + 1 1/2 pairs with no wmk varieties. DLR printings with perf changes & shades 435-440. Jones printings 441-43. Printed wmk pair 444-45. Cowan chalky paper to 3d. Wiggins Teape 450 & 51. War Stamp optv x 4. (91). Cat. £960 {CC} US2 £352	
19132	326	1906 9d purple l.m.m. Cat. £55 {MH} US £27		19176	416-52	1915 GV Head definitives entirely used presented on album pages. In duplication. An extensive study of this issue and ideal for further study or the specialist. Many shades perfs wmk varieties & printings. Slightly mixed condition. Some of the better items incl: 2d violet SG417 & 417a. 2d yellow SG418 & 418a. 4d yellow SG421 & 421c. 4 1/2d SG423a. 7 1/2d SG426 & 426a. 8d indigo blue SG427 & 427a. Sideways wmk set of 4 x 2 sets plus further 6d SG431-34. (These alone cat £510). 2d yellow wmk reversed SG448ax. Jones printing 2d dull orange x 3 SG442 & 3d x 4 SG443. Provisional Art paper with wmk printed on back SG444 & 445 both cds v.f.u. The cat value being a very conservative calculation. (384) Cat. £2100 {CC} US2 £744	
19133	328	1906 2/- green f.u. Cat. £35 {U} US £16		19177	417b	1915 2d bright violet in a two perf vertical pair. l.m.m. Cat. £35 {MH} US £14	
19134	328a	1906 2/- blue green. l.m.m. Cat. £225 {MH} US £80		19178	417b	1915 2d bright violet in a two perf vertical pair. l.m.m. Cat. £35 {MH} US £14	
19135	370,371	1906 KEVII - New Zealand Exhibition, Christchurch - 1/2d & 1d, 'Single' wmk sideways. Lightly MM, small h/r. Rough perf 14. Cat. £56 {MH} £25		19179	420c	1915 3d chocolate in a two perf vertical pair. l.m.m. Cat. £100 {MH} US £27	
19136	370-3	1906 Christchurch set fresh mint, disturbed gum Cat. £275 {MH} US ... £89		19180	416-429 part	1915-30 KGV - set of 13v to 9d (ex 8d red-brown), wmk type 43, perf 14x13 1/2 (8d indigo-blue perf 14x14 1/2). Mint, light h/r or hinge trace, some gum toning and some poorly formed perfs on 6d. Cat. £135 {MH} US £49	
19137	370-3	1906 Christchurch set fine used Cat. £375 {U} PH Plate 41 £216		19181	416-430	1915-30 KGV - full set of 15v, 1 1/2d to 1s, unsurfaced paper, perf 14 x 13 1/2 except 2d (both), 4 1/2d, 5d, 8d & 1s perf 14 x 14 1/2. Lightly MM, hinge trace. Cat. £140 {MH} US3 £48	
19138	372	1906 3d brown & blue f.u. Cat. £90 {U} US £45		19182	417a	1915-30 KGV - 2d bright violet, 'Single' wmk, perf 14x14 1/2. Fine used, h/r. Cat. £32 {U} £16	
19139	372a var	1906 KEVII - New Zealand Exhibition, Christchurch - 3d brown and blue with variety 'Flaw behind Chieftain', 'Single' wmk sideways. Lightly MM, small h/r. Minor gum bend. Rough perf 14. Cat. £350 {MH} PH Plate 41 £200		19183	418	1915-30 KGV - 2d yellow, 'Single' wmk, perf 14x13 1/2. Fine used, h/r. Cat. £28 {U} £16	
19140	373	1906 KEVII - New Zealand Exhibition, Christchurch - 6d pink and olive-green, 'Single' wmk sideways. Lightly MM, small h/r. Rough perf 14, a few discoloured perfs at top. Cat. £200 {MH} PH Plate 41 £100		19184	423	1915-30 KGV - 4 1/2d deep green, wmk type 43, perf 14x13 1/2. Fine used, h/r. Cat. £25 {U} US £11	
19141	318	1907 KEVII - 1 1/2d chestnut, wmk type 43, perf 14. UM with pencil annotation (SG ref) on reverse. Poorly formed perfs. Cat. £27 {UM} £13		19185	426	1915-30 KGV - 7 1/2d red-brown, wmk type 43, perf 14x13 1/2. Fine used, h/r. Cat. £35 {U} US £15	
19142	375-76a	1907 Reduced size perf 14, 3d brown SG375 m.m. with h/r. 6d carmine pink & red both m.m. with h/r. (3). Cat. £215 {MH} PH Plate 41 £100		19186	428	1915-30 KGV Head 8d Red-Brown, mint small h/r. (o/c S and 1 small tone spot on back) Cat. £32 {MH} US £13	
19143	376-81	1907 Reduced size 3d x 2, 4d & 6d, m.m. with h/r. (4) Cat. £200 {MH} ... £80		19187	431-4a	1915-30 thin paper, spaced watermark 1 1/2d (both perfs), 2d, 3d and 6d, incl. the no watermark varieties, h/r, very fresh m.m. (10) Cat. £290 {MH} PH Plate 41 £151	
19144	376a	1907 6d red. m.m. Cat. £65 {MH} US £27		19188	447a	1915-30 KGV - 1 1/2d orange-brown, Cowan paper, 'Single' wmk, perf 14x15. Fine used, h/r. Centred SW, frame at left just clipped by perfs, couple of short perfs. Cat. £100 {U} £40	
19145	381	1907 1/- orange-red reduced size perf 14x13 very fine l.m.m. Cat. £225 {MH} PH Plate 41 £125		19189	435-40	1915-33 DLR paper set to 3d, with all shades plus 1/2d thick paper, odd lightly toned perf, o/wise fine m.m. (10) Cat. £74 {MH} £24	
19146	374-85	1907-08 Pictorial issues from Perkins Bacon plates wmk NZ Star between SG374-385a mint with : 1/2d green fine m.m. SG374. 3d brown overall toned gum SG375. 6d carmine-pink x 3 one with light crease, one m.m. with h/r one redistributed gum. 1/2d green 3d brown 4d blue & yellow brown fine m.m. SG377-79. 1/-orange-red fine m.m. SG381. Perf 14x15 reduced format, 1/2d green pair fine m.m. SG382. 3d h/r & tone spot, 6d fine l.m.m. 1/- x 2 shades m.m. SG385 & 385a some h/r (15). Cat. £1100 {MH} US2 PH Plate 41 £275		19190	441-443	1915-33 KGV - set of 3v to 3s, Jones paper, 'Single' wmk, perf 14x15. Fine used. Cat. £100 {U} £50	
19147	378	1907-08 KEVII - 3d brown, wmk type 43, perf 14x13 1/2. Fine used, small h/r. Centred S, frame at base cut by perfs. Cat. £50 {U} US £18		19191		1915-42 KGV - small collection of sets/part sets. 1915-33 definitive part set to 1s (15v); 1915 War stamp; 1920 Victory 1d (mint); 1922 surcharged value; 1923 Penny Postage; 1926 1d rose-carmine; Health stamps for 1933 & 1934; 1935 Air & Silver Jubilee; 1936-42 full set wmk type 98. Total of 42 stamps, average to fine used, hinged or in mounts on album pages. Some blemishes, missing/short perfs etc. Cat. £120 {MX} US £31	
19148	378	1907-08 KEVII - 3d brown, 'Single' wmk, perf 14x13 1/2. Very fine used, h/r, poorly formed perfs. Cat. £50 {U} £22		19192		1915-53 Balance collection of 115 stamps, vast majority mint, in mounts or hinged on album pages. War stamp, 1922 & 1931 surcharged values, 1923 Penny Postage, Health stamp issues from 1933 to 1952, 1935 Air to 1953 Coronation (excl 1938-44 defin set). Cat. £190 {CC} US £62	
19149	385	1907-08 Pictorial perf 14 x 15 1s orange red fresh m.m. Cat. £150 {MH} US (image available online only) £71		19193	402a	1916 5d red brown in a two perf vertical pair. l.m.m. Cat. £44 {MH} US £32	
19150	385	1907-08 KEVII - 1s orange-red, 'Single' wmk, perf 14x15. Fine used, h/r. Cat. £35 {U} £17		19194	402a	1916 5d red brown in a two perf vertical pair. l.m.m. Cat. £44 {MH} US £32	
19151	385	1907-08 KEVII - 1s orange-red, 'Single' wmk, perf 14x15. Fine used, h/r. Contemporary cancellation for 'HAWERA N.Z./9 SP 08'. Cat. £35 {U} £18					
19152	385	1907-08 Perf 14x15 1s orange red fine m.m. Cat. £150 {MH} US5 (image available online only) £32					
19153	378	1908 3d brown. f.u. Cat. £50 {U} US £27					
19154	383a	1908 3d yellow brown. l.m.m. Cat. £50 {MH} US £27					
19155	385	1908 1/- orange red. l.m.m. Cat. £225 {MH} US £59					
19156	387-404	1909 E7 Head used collection on 3 album pages entirely used, slightly mixed condition with shades & perf changes etc. Ideal for further study values to 1/- incl. the scarcer perf 14 set SG395-99. Plus a page of 28 Universal 1d carmine with shades & printings evident (92). Cat. £250 {CC} US2 £67					
19157	387-94	1909 EwdVII 1/2d yellow green & deep green SG387 & 87a m.m. Perf 14x14 1/2 set with shades of 2d, 5d, 6d & 8d, m.m. with h/r, (14). Cat. £260 {MH} PH Plate 41 £130					
19158	395-99	1909 EwdVII perf 14 set of 5 with extra 5d shade, m.m. with h/r plus 5d perf 14x13 1/2 SG402 m.m. with h/r (7). Cat. £225 {MH} PH Plate 41 £100					
19159	398	1909 6d carmine. m.m. Cat. £55 {MH} US £19					
19160	400	1909 EwdVII 8d indigo blue perf 14 fine m.m. Cat. £75 {MH} £40					
19161	401	1909 EwdVII 3d chestnut perf 14x13 1/2 m.m. Cat. £100 {MH} £50					
19162	404	1909 EwdVII 8d indigo-blue perf 14x13 1/2 m.m. with h/r. Cat. £100 {MH} £40					
19163	404	1909 EwdVII 8d indigo-blue perf 14x13 1/2 m.m. with h/r. Cat. £100 {MH} £40					
19164	387-94	1909-12 1/2d (both shades), 1909-16 set to 1s incl. all shades, fine m.m. (14) Cat. £289 {MH} US2 (image available online only) £118					
19165	387/404b	1909-16 perf 14 x 14 1/2 to 1s incl. shades (4d orange-red is mint), perf 14 to 1s (ex. 5d) used plus 5d (both shades mint), perf 14 x 13 1/2 8d (both shades mint), fair to fine. (22) Cat. £290 {X} US7 £42					

Free Stamp Trade Tips on-line at:
www.upastampauctions.co.uk

Lot No	Cat No	Description	Estimate	Lot No	Cat No	Description	Estimate
New Zealand - continued				New Zealand - continued			
19195	431-576	1916-35 Balance collection in mounts on 3 leaves, spanning 1916 to 1935. Mixed, mint and (mainly) used, with various wmk and perfs with values to 2s including majority of 1935-36 long set to 2s mint and used. Mixed condition, generally above average including fine. There is minimal duplication in used stamps, but include some nice postmarks and shades. There are some odd faults, perfs, light toning, thins etc. Collector has indicated (non-current) catalogue values and identified by SG no, but these are not always accurate. Estimated catalogue value £650, total 105 stamps. {CC}	£175	19232	470	1926-34 Admiral 3s pale mauve, heavy rubber cds, good used. Cat. £190 {U} US	£40
19196	453/65	1920 Peace, incl. ½d and 1d shades, 1922 2d, 1923 DLR 1d, 1925 Dunedin Exhibition, very fresh, fine mint. (13) Cat. £148 {MH} US2	£60	19233	470	1926-34 KGV - 3s pale mauve, Cowan paper, 'Single' wmk, perf 14. Used, heavy h/r and heavy '1931' cancellation. Cat. £200 {U} PH Plate 41 ...	£60
19197	453/8	1920 Victory I.m.m. Cat. £70 {MH} US	£35	19234	577-90	1926-42 Pictorial definitives wmk multi NZ Star collection used with different perfs, written up on album pages. Slightly mixed condition but generally fine. ½d x 2. 1½d x 3. 2d x 10. 2½d x 7. 3d x 4. 4d x 11. 5d x 6. 6d x 5. 8d x 14. 9d x 6. 1/- x 4. 2/- x 25. 3/- x 16. Cat value conservatively taken as cheapest option. Ideal for further study & the specialist. (115). Cat. £200 {CC} US2	£67
19198	453-458	1920 KGV - Victory issue - full set of 6v, MM, h/r., yellowish gum. Cat. £65 {MH} US3	£21	19235	544,545	1929-30 KGV - Anti-tuberculosis Fund - both versions of 1d + 1d. 'Stamp Out' UM with light crease, 'Promote Health' mint with light hinge trace and left margin. Cat. £34 {MH} US	£15
19199	453-458	1920 KGV - Victory Issue - set of 6v to 1s, fine to very fine used, some paper undulations (presumably from soaking). Cat. £75 {U} US	£22	19236	544,545	1929-30 KGV - Anti-Tuberculosis Fund - both versions with different inscriptions, fine used, h/r. 'Stamp Out' with nearly complete cancellation for 'NGATAMIRO N.Z./18 JA 30.2', 'Promote Health' with part cancellation for 'EPSOM/3 DE 30.6'. Cat. £57 {U} US	£27
19200	453-458	1920 KGV - Victory Issue - full set of 6v to 1s, lightly MM with hinge trace. Cat. £70 {MH} US	£35	19237	545	1929-30 KGV - Anti-tuberculosis Fund - 1d + 1d 'Help Promote Health', mint, large part o.g., h/r. Cat. £22 {MH} US	£9
19201	453-458	1920 KGV - Victory - full set of 6v to 1s plus 1d bright carmine. Mint, hinge trace to part o.g. Cat. £77 {MH} US	£33	19238	545	1929-30 KGV - Anti-Tuberculosis Fund, 1d+1d scarlet 'Help Promote Health'. Fine used, h/r, with partial slogan postmark 'Early for Christmas'. Cat. £40 {U}	£20
19202	453-458	1920 KGV - Victory - full set of 6v to 1s, plus shades of ½d & 1d. Average to fine used, h/r on most values, some large/heavy. Cat. £103 {U}	£47	19239		1929-54 A small balance mint group with 1929-30 Anti TB (both), 1935 1/- Parson Bird, 1940 Centennial set, & 1954 QEII 3/- green(this unmounted). Fresh group (Cat. £148 {MH} US3	£28
19203	453-458	1920 KGV - Victory - full set of 6v to 1s. Good to fine used, h/r. Cat. £75 {U}	£34	19240		1930's-60's KGV to QE2 small selection of worthwhile items on 10 stockcards with 1931 3d air, 1935 airs, postal fiscals, health life assurance, KGV1 and QE2 u.m. and f.u. Cat. £213 {MX} US2	£35
19204	453-458	1920 KGV - Victory - full set of 6v to 1s, plus shades of ½d & 1d. Lightly MM with h/r or trace. Both ½d & both 1d lightly toned. Cat. £107 {MH}	£46	19241	546	1931 KGV - Health Stamps (Smiling Boy) - 1d+1d scarlet, lightly MM, h/r and trace. Centred SE but both frames well clear of perfs. Cat. £80 {MH}	£40
19205	454-458	1920 KGV - Victory issue - part set of 5v to 1s (missing ½d), fine mint with h/r. Cat. £66 {MX} US	£31	19242	546-547	1931 KGV - Health Stamps, Smiling Boy. Both values, lightly MM with hinge trace, more obvious on 1d. Cat. £160 {MH} US	£76
19206		1920-36 Group of used commemorative issues with 1920 Victory ½d x 3 (one Pale yellow green shade SG453a), 1d x 5 both shades, 1½d x 3, 3d x 2 & 6d x 3. 1923 surch 2d x 4. 1925 Dunedin Exhb. ½d & 1d x 4. 1929 Health SG544. 1931 4d & 7d Air SG549-50. 1932-33 Health SG552 & 53. 1934 Health SG555. 1935 1d x 4, 3d & 6d x 2 Airs. 1935 Silver Jubilee ½d & 1d x 2. Chamber of Commerce ½d & 1d x 3 each. (47). Cat. £300 {CC} US2	£78	19243	546-547	1931 KGV - Health Stamps - set of 2v, 1d + 1d & 2d + 1d, fine used, small h/r. 1s missing SE corner perf & 2d has 2 missing perfs at right. 1d cancelled 'Mount Ede(xxxx) N.Z./19 DEC ??' Cat. £160 {U} US	£53
19207	453-610	1920-38 Group of mint or u.m. commemorative issues, with 1930 Victory ½d & 1½d I.m.m. 1925 Dunedin Exhb. ½d & 1d u.m. 1930, 32 33 & 34Health 545 I.m.m. 552 & 53 m.m. 555 I.m.m. 1931 5d on 3d Airmail SG551 I.m.m. 1934 Trans Tasmin Air SG554 m.m. 1935 Air set I.m.m. 1935 Jubilee 6d m.m. 1935 36 37 & 38 Health m.m. 1936 Charity pair & Commerce set of 5 I.m.m. Cat. £180 {MH} US2	£62	19244	546-7	1931 Smiling Boy set very fine used, full Wellington 2 NO 31 c.d.s. postmarks Cat. £160 {U} PH Plate 41	£108
19208		1920-53 Mint collection on Prinz sheets(183) including 1920 Victory set, 1926-34 Admiral 2s(3),3s(3), 1931 Smiling Boys, 1935-6 defin set, 1936-42 defin set, 1940 Centenary set, mainly fine Cat. £1520 {CC} US	£312	19245	546-7	1931 Smiling Boys set fresh m.m. Cat. £160 {MH}	£86
19209	427b	1921 8d indigo blue in a two perf vertical pair. I.m.m. Cat. £38 {MH} US	£20	19246	547	1931 KGV - Health Stamps - The Smiling Boy. 2d + 1d blue, fine used, h/r, with part slogan pmk 'xx The Stairs/xx An Extension'. Some discolouration at lower right. Cat. £75 {U} US	£27
19210	424db	1922 5d pale ultramarine in a two perf vertical pair. I.m.m. Cat. £80 {MH} US	£43	19247	548/50	1931 Airs f.u. Cat. £42 {U} US	£21
19211	460-62	1923-25 Group of 16 all used in mixed condition Restoration of 1d Postage. Different printings clearly evident with 2x 1d carmine pink Cowan printing. Ideal for the specialist. (16). Cat. £100 {U} US2	£24	19248	548-50	1931 Air set of 3 fine I.m.m. Cat. £55 {MH} US2	£22
19212	430ca	1924 1/- pale orange red. I.m.m. Cat. £40 {MH} US	£14	19249	548-551	1931 Air issue set of 3 vals 3d to 7d plus SG551 - Surcharged Air issue 5d on 3d, mint small h/r. Average centring. Very fresh bright colours. (4) Cat. £67 {MH} US	£34
19213	463/5	1925 Dunedin f.u. Cat. £85 {U} US	£45	19250	548-551	1931 KGV - AIR - set of 3v to 7d plus surcharged value 5d on 3d green, Lightly MM, small hinge remainders. Nicely centred, full perfs, fine fresh colours. Cat. £67 {MH} US	£29
19214	463-465	1925 KGV - Dunedin Exhibition - set of 3v, MM, h/r. Cat. £32 {MH} US3	£10	19251	548-50	1931-35 Air set, fine used. (3) Cat. £40 {U} US	£16
19215	463-465	1925 KGV - Dunedin Exhibition - set of 3v, lightly MM, h/r. Poorly formed perfs on ½d. Cat. £32 {MH} US	£14	19252	548-51	1931-35 Air set to 7d (light gum toning) and 5d on 3d, m.m. (4) Cat. £67 {MH} US2	£20
19216	463-465	1925 Dunedin Exhibition set of 3 vals ½d to 4d, mint small h/r. Average centring. (3) Cat. £32 {MH} US	£16	19253	548-550	1931-35 KGV - AIR - set of 3v to 7d, wmk type 43, perf 14x14½. Fine mint, light hinge trace. Fine, fresh colours. Cat. £55 {MH} US	£27
19217	463-5	1925 Dunedin set fine m.m. Cat. £32 {MH} US3	£10	19254	548-550	1931-35 KGV - AIR - set of 3v to 7d, lightly MM with hinge trace. All with gum toning around perfs. Visibly attractive. Cat. £55 {MH}	£20
19218	466	1926 KGV - 2s deep blue, wmk type 43, perf 14. Mint, large part o.g. with pencil annotation (SG ref) on reverse. Cat. £80 {MH}	£32	19255	552	1932 KGV - Health Stamp - Hygeia, Goddess of Health. 1d + 1d carmine, fine used, h/r, some discolouration, missing perf at right. Cat. £26 {U} US	£9
19219	466-70	1926 GV as Field Marshall & Admiral of the Fleet 1d x 12 used with shades, 2/- light blue (one cds v.f.u) SG469. 2/- deep blue Jones printing cds used SG466. 3/- pale mauve cds used SG470. (17). Cat. £335 {U} US2	£78	19256	552	1932 KGV - Health Stamp, 1d + 1d carmine, lightly MM with hinge trace. Cat. £26 {MH} US	£12
19220	466w	1926 2/- deep blue with Wmk inverted. I.m.m. Cat. £100 {MH} US	£35	19257	552	1932 Health. v.I.m.m. Cat. £26 {MH} US	£13
19221	466w	1926 2/- deep blue with Wmk inverted. I.m.m. Cat. £100 {MH} US	£35	19258	552	1932 KGV - Health Stamp (Hygeia) - 1d+1d carmine, lightly MM with small h/r. Cat. £26 {MH}	£13
19222	466	1926-34 KGV - 2s deep blue, wmk type 43, very fine used, h/r. Missing SE corner perf. Cat. £70 {U} US	£31	19259	553	1933 KGV - Health Stamp - 1d + 1d carmine, Lightly MM with h/r and SG ref pencil manuscript on reverse. Cat. £18 {MH}	£12
19223	466	1926-34 KGV as Admiral 2s Deep Blue, f.u. with small h/r. Cat. £70 {U} US	£36	19260	550	1934 Trans Tasman 6th Crossing in 'Southern Cross' illustrated Air Mail cover with 29 March 1934 special cancel. 7d orange brown Air issue tied with Blenheim 23 Mar 34 cds. Repaired tear at top. Sydney NSW 29 March 1934 slogan receiving on back. {C} US2	£22
19224	466	1926-34 KGV - 2s deep blue, Jones paper, 'Single' wmk, perf 14. Lightly MM, light h/r & trace. Centred marginally to W. Cat. £80 {MH}	£40	19261	554	1934 KGV - 7d light blue, Air stamp ovpt 'Trans-Tasman/Air Mail/Faith in Australia'. Lightly MM, h/r, some toned perfs at top. Cat. £35 {MH} US ..	£13
19225	466	1926-34 KGV - 2s deep blue, Jones paper, 'Single' wmk, perf 14. Fine used, h/r. Single shortish perf at base. Cat. £70 {U}	£35	19262	554	1934 KGV - AIR - 7d light blue ovpt 'Trans-Tasman/Air Mail/Faith in Australia.'. UM. Very small brown mark above 'E' of Zealand noted for accuracy. Cat. £35 {UM} US	£18
19226	466w	1926-34 KGV - 2s deep blue, Jones paper, wmk type 43 inverted. Lightly MM, small h/r. Pencil manuscript on gum 'wmk inv'. Shortish perfs at lower left and single short perf at base. Cat. £100 {MH} US (image available online only)	£49	19263	554	1934 7d light blue u.m. Cat. £35 {UM} US	£31
19227	467	1926-34 KGV - 3s mauve, wmk type 43, average used (parcel cancellation in 1929), h/r. Centred to NE but frames clear of perfs. Cat. £200 {U} US (image available online only)	£71	19264	554	1934 KGV - AIR - 7d light blue, ovpt 'Trans-Tasman Air Mail 'Faith in Australia'. Very fine used, h/r. Cat. £45 {U}	£22
19228	467	1926-34 KGV - 3s mauve, Jones paper, 'Single' wmk, perf 14. Lightly MM, light h/r & trace. Centred to N. Cat. £140 {MH} PH Plate 41	£63	19265	554	1934 KGV - AIR - 7d light blue, ovpt 'Trans-Tasman Air Mail 'Faith in Australia'. Lightly MM with hinge trace and gum toning around perfs. Visibly attractive. Cat. £35 {MH}	£15
19229	469	1926-34 KGV - 2s light blue, Cowan paper, 'Single' wmk, perf 14. Fine used, h/r. Couple of shortish perfs at base. Cat. £30 {U}	£15	19266	554	1934 Trans Tasman 7d light blue mint, slight staining on gum Cat. £35 {MH}	£11
19230	469	1926-34 KGV - 2s light blue, Cowan paper, 'Single' wmk, perf 14. Lightly MM, hinge trace and light vertical crease. Cat. £75 {MH}	£30	19267	554	1934 First Trans-Tasman Air Mail NZ-Australia Feb 1934 special cancel on illustrated NZ Air Mail cover. Faith in Australia ovpt on 7d light blue air issue SG554 tied with Auckland 17 Feb 34 cds. Sydney 17 Feb 1934 Prevent Bush Fires slogan on reverse. Excellent condition. Neatly written up on album page {C} US2	£32
19231	470	1926-34 KGV - 3s pale mauve, Cowan paper, wmk type 43. Mint, large part o.g., h/r. Toned perf at top left. Cat. £150 {MH} US (image available online only)	£62	19268	554/75	1934 Trans-Tasman 7d (blunt corner perf), 1935 Air set and Silver Jubilee, fresh m.m. (7) Cat. £66 {MH} US2	£20
				19269	560	1935 2½d chocolate & slate. f.u. Cat. £35 {U} US	£21

Lot No	Cat No	Description	Estimate	Lot No	Cat No	Description	Estimate
New Zealand - continued				New Zealand - continued			
19270	560aw	1935 KGV - Mount Cook - 2½d chocolate and slate, wmk type 43 inverted, perf 13-14x13½. Lower marginal positional single, UM with light pencil annotation (SG ref) on reverse. Cat. £40 {UM}	£25	19305	577-590c	1936-42 KGVI - full set of 14v to 3s, Multiple wmk, type 98. 2d p12½, 6d p12½, 8d p14x13½, 9d p14x15, 2s p13½x14, other values basic/lower value perfs. Mix of UM & lightly MM with h/r or trace (4d & 9d UM). Cat. £200 {MH} US	£98
19271	563	1935 KGV - Striped Marlin - 5d ultramarine, wmk type 43, perf 13-14x13½ (actual 13½x13½), lightly MM, h/r. Cat. £25 {MH}	£12	19306	577-90	1936-42 definit set to 3s (3, incl. perf 12½ mint), various extra perf types incl. 4d perf 14, wmk inverted ½d and 4d (2), mixed mint and used. (38) Cat. £550 {X} US7	£64
19272	566	1935 KGV - 9d scarlet and black, wmk type 43, perf 14x14½. UM with pencil annotation (SG ref) on reverse. Cat. £22 {UM}	£11	19307	577-90c	1936-42 pictorial set to 3s, 9d is off-centre, fine and fresh, l.m.m. (14) Cat. £120 {MH} US2	£44
19273	567	1935 KGV - 1s deep green, wmk type 43, perf 14x13½. Top marginal, UM, pencil annotation (SG ref & perf size) on reverse. Cat. £24 {UM}	£15	19308	580-90	1936-42 Pictorial definitives wmk multi NZ Star group 2d orange perf 14x15 m.m. 2½d perf 14 m.m. SG581b. 3d l.m.m. 5d perf 12½ m.m. & perf 14x13½ l.m.m. 6d perf 13½x14 l.m.m., perf 12½ x 2 u.m. & l.m.m. perf 14½x14 u.m. 8d perf 12½ m.m. 9d perf 14x15 l.m.m. & 9d (SG631) m.m. 1/- perf 14x13½ l.m.m. & perf 12½ l.m.m. 2/- perf 14x13½ x2 top marginal u.m. & l.m.m. perf 12½ l.m.m. SG589d. 3/- perf 14x13½ l.m.m. (18). Cat. £230 {MH} US2	£86
19274	567	1935 KGV - Parson Bird - 1s deep green, wmk type 43, perf 14x13½. Lightly MM, small h/r. Cat. £24 {MH}	£12	19309	582	1936-42 KGVI - 3d brown, Multiple wmk (type 98), perf 14x13½. Lightly MM, small h/r. Cat. £40 {MH}	£20
19275	569	1935 Mount Egmont 3/- chocolate & yellow brown wmk single NZ star, perf 13-14x13½, cds used with a 1935 date (Confirms wmk because multi star not issued until 1936). Cat. £55 {U} US5 (B)	£15	19310	583c	1936-42 Pictorial issue 4d Black & Sepia perf 14, f.u. with small h/r. (o/c SW) Cat. £130 {U} US (image available online only)	£67
19276	573-575	1935 KGV - Silver Jubilee set of 3v, superb used, small h/r. 1d has single brown perf at left. Cat. £32 {U} US	£18	19311	583c	1936-42 KGVI - 4d black and sepia, Multiple wmk (type 98), perf 14. Fine used, h/r, minor surface discolouration. Cat. £130 {U}	£49
19277	575	1935 6d red orange. f.u. Cat. £32 {U} US	£16	19312	587	1936-42 KGVI - 9d red and grey, Multiple wmk (type 98), perf 14x15. Lightly MM, hinge traces, large part o.g. Centred NE, both frames clear of perfs. Cat. £60 {MH}	£30
19278	589	1935 KGV - 9d scarlet and black, wmk type 43, perf 14x14½. UM with pencil annotation (SG ref) on reverse. Cat. £22 {UM}	£11	19313	587	1936-42 KGVI - 9d red and grey, Multiple wmk (type 98), perf 14x15. Lightly MM, hinge trace, a few misformed perfs. Centred marginally NW. Cat. £60 {MH}	£30
19279	556/677	1935/46 good coll on leaves incl. 1935-36 set to 1s mint plus full set used, 1935 SJ and Coronation both mint and used, Congress, various Health incl. 1940 used, Centennial mint (ex. 7d) and used (ex. 5d and 7d), 1938 definit values incl. 1½d, fresh mint. (95) Cat. £495 {MH} US5	£71	19314	590b	1936-42 KGVI - 3s chocolate and yellow-brown, Multiple wmk (type 98), perf 12½. Fine used. Cat. £50 {MH}	£25
19280	556-569	1935-36 KGV - set of 14v, ½d to 3s (1d Die II, 1½d perf 14x13½) the set is complete Mint - all UM (excluding 3d & 4d, very lightly MM which may be worth upgrading to UM). Cat. £185 {UM} US2	£94	19315	590b	1936-50 GVI period group of FDC's with: 1936 Chamber of Commerce set on reg cover. Coronation x 2 both plain covers. 1937 Health. 1938 Health x 3 (2 illust both different), 1939 Health 2d only, 1940 pair SG626-27 on plain cover. 1941, 43, 44 & 45 Health. 1946 Peace set x 4 (3 illust) Plain cover with Printer's guide mark on ½d SG667a. 1946-50 Health sets. 1938 definitive ½d 1d & 1½d. Slightly mixed condition (37 covers (24 illustrated)). {C} US2	£62
19281	556-569	1935-36 KGV - set of 14v to 3s, wmk type 43, average to very fine used, h/r. Basic perfs except 2½d, 2s & 3s perf 13-14 x 13½ & 5d perf 13½x14. 1d Die I. Some minor blemishes, odd missing or short perf. Cat. £225 {U} US	£89	19316	593/707	1936-50 A mint collection on old printed leaves with most commens & issues for KGVI period (ex the 1936-52 pictorial set & the postal fiscals/ back of the book issues). Includes the Centenary set. A very good base from which to expand. Very fine (100+) Cat. £190 {MH} US3	£54
19282	556-569	1935-36 KGV - set of 14v to 3s. Mix of UM (5d, 6d & 1s) to mint with part o.g. (½d no gum). 1d Die I. Cat. £170 {MH} US	£67	19317		1936-52 Used collection on 'Crown' leaves(160) including 1940 Centenary set, Arms values to £1, Officials, Life Insurance, mainly fine {CC} US5	£53
19283	556-569 part	1935-36 KGV - part set of 13v to 3s (missing 3d from full set). Basic/lower value perfs except 1½d - perf 14x13½. Mint, large h/r. Also includes 1d Die II part o.g. and further stamp with booklet label attached. Total of 15 stamps. Cat. £180 {MH} US	£71	19318	577-713	1936-52 Balance collection in mounts on 6 leaves, spanning 1936 to 1952. Mixed, mint and (mainly) used, with various wmk and perfs with values to 3s including majority of 1936-42 long set to 3s M&U, commemorative/health sets M&U and 1946 Health Stamps FDC. Mixed condition, generally above average including fine. There is minimal duplication in used stamps, but include some nice postmarks and shades. There are some odd faults, perfs, light toning, thins etc. Collector has indicated (non-current) catalogue values and identified by SG no, but these are not always accurate. Estimated catalogue value £800, total 279 stamps and FDC. {CC}	£225
19284	556-69	1935-36 Pictorial definitives set on two album pages with extras, wmk single NZ Star. Perfs not checked but all identified by SG no. All used in slightly mixed condition. Incls: ½d x 3 one with inv wmk. 1d x 5 with both Die I & II. 1½d x 2. 2d x 2, 2½d x 2, 3d, 4d x 5, 5d x 2, 6d x 2, 8d x 3. 9d x 4, 1/- x 3. 2/- x 2 & 3/- x 6. Ideal for further study. (42). Cat. £700 {U} US2	£235	19319		1936-76 Lovely mixed mint and used hinged collection on 18 album pages and a stock card. Range between SG598 and SG926. (341) Cat. £335 {CC} US3	£130
19285	558-69	1935-36 Pictorial definitives wmk single NZ Star, with 1½d perf 14x13½ m.m. 2½d perf 13½x14 x 2, both fine m.m. 2/- 14x13½ SG568 l.m.m. 3/- SG569 heavily overall toned gum m.m. (5). Cat. £110 {MH} US2	£35	19320		1937-1959 Nice mixed mint and used collection hinged on 9 Avon album pages. Range between SG599 and SG775. Good condition fresh bright colours. (171 - 73 mint and 98 used). Cat. £166 {CC} US7	£33
19286	568	1935-36 KGV - 2s olive-green, 'Single' wmk, perf 13-14x13½ (actual 13x13½). Average used with diagonal (parcel?) cancellation. Cat. £45 {U}	£20	19321		1937-51 KGVI - small collection of 56 mint stamps, in clear mounts on album pages. Consists of 1937 Coronation, surcharged values from 1941, 1944, 1950 & 1952-53, 1946 Peace, 1948 Otago, 1950 Canterbury & 15 Health stamp issues from 1937 to 1951. Cat. £60 {CC} US2	£27
19287	568c	1935-36 KGV - 2s olive-green, 'Single' wmk, perf 13½x14. Lightly MM, light hinge trace. Cat. £65 {MH}	£36	19322	599-711	1937-53 GVI period mint u.m. & used on album pages with some duplication. Commemorative issues, with Coronation, 1940 Cent set m.m. & used. Most of the Health stamps mint & used. 1946 Peace set mint & used. 1941 9d SG630 & 631 f.u. Some in blocks of 4. 1950 Health 701-02 in marginal blocks of 18 each. Peace ½d with Printers Guide Mark v.f.u. (No GVI Head definitives). (330+) Cat. £275 {CC} US2	£78
19288	569	1935-36 KGV - 3s chocolate and yellow-brown, 'Single' wmk, perf 13-14x13½ (actual 13x13½). Fine used. Cat. £55 {U}	£28	19323	587b	1938 9d perf 13½ x 14. Upright wmk l.m.m. Cat. £70 {MH} US	£25
19289	569a	1935-36 KGV - 3s chocolate and yellow-brown, wmk type 43, perf 13½x14. Mint, light hinge trace, crackled gum. Cat. £25 {MH} US	£11	19324	587b	1938 9d perf 13½ x 14. Upright wmk l.m.m. Cat. £70 {MH} US	£25
19290	576 & 598	1935-36 Health Stamp 1d + 1d scarlet SG576 & 598 illustrated FDC's with typed address Govn Buildings cancel on 1935 & Christchurch on 1936. Both very fine clean covers. {C} US2	£24	19325	605var	1938 1d scarlet in a booklet pane of 6, u.m. Murray Payne catalogue £20 as Mounted Mint (CW P4). Cat. £25 {UM} US	£22
19291		1935-81 Mint collection of c460 stamps and 4 MS, housed in mounts on album pages. Mainly commemorative issues with strength from 1971 to 1981, although many individual sets/singles from 1935 to 1970. Cat Value c£275. {CC} US3	£68	19326	605w	1938 1d scarlet with Wmk inverted in a booklet pane of 6, l.m.m. Murray Payne catalogue £45 as Mounted Mint (CW P4a). Cat. £75 {MH} US ...	£58
19292	581	1936 2½d chocolate & slate. f.u. Cat. £26 {U} US	£14	19327	603-609	1938-44 KGVI - full set of 7v, ½d to 3d, lightly MM, hinge trace. Cat. £32 {MH} US3	£10
19293	581	1936 2½d chocolate & slate. f.u. Cat. £26 {U} US	£14	19328	603-609	1938-44 KGVI - definitive set of 7v to 3d, lightly MM with hinge trace. Cat. £32 {MH} US	£16
19294	587	1936 9d red & grey. l.m.m. Cat. £60 {MH} US	£18	19329	603-609	1938-44 KGVI - part set of 6v, missing 1d green from full set. Lightly MM, large part o.g. ½d o/c. Cat. £32 {MH} US	£13
19295	587	1936 9d red & grey. l.m.m. Cat. £60 {MH} US	£18	19330	603-609	1938-44 KGVI - definitive set of 7v to 3d, MM, small h/r. Cat. £32 {MH} ..	£16
19296	587	1936 KGVI - Maori Panel - 9d red and grey, wmk type 98, perf 14x15, very lightly MM with faint hinge trace. Some rough perfs. Cat. £60 {MH}	£30	19331	603-609	1938-44 KGVI - full set of 7v to 3d, Multiple wmk, perf 14x13½. Fine UM set. Cat. £32 {UM}	£20
19297	590	1936 3/- chocolate & yellow brown u.m. Cat. £50 {UM} US	£29	19332	607w	1938-44 KGVI - 1½d purple-brown, Multiple wmk inverted, perf 14x13½. Lightly MM, hinge trace. From booklet, clipped perfs at base, and o/c to S. Cat. £45 {UM}	£20
19298	590	1936 3/- chocolate & yellow brown l.m.m. Cat. £50 {MH} US	£16	19333	603-689	1938-47 GVI definitive issues 1938 ½d green- 3d blue f.u. ½d orange-brown - 3d u.m. (excl ½d green). 1947 2d orange - 9d purple u.m. & f.u. H/V's 1/- - 3/- u.m. & f.u. + 2x plate blocks of 1/- & a 1/3d plate block. Wmk varieties. Some duplication. (110). Cat. £120 {CC} US2	£39
19299	591/609	1936 Anzac to 1938-44 set (ex. Coronation) issues complete, fine m.m. (17) Cat. £51 {MH} US2	£18				
19300	593-597	1936 KGVI - Congress set of 5v on Registered FDC, postmarked 'Empire Conference Chambers of Commerce/Wellington N.Z./-1.OC36 2.30PM'. Opened and slit on 2 sides. On-line recent sale £20 for unopened cover. {C} US	£11				
19301	587 & 631	1936-41 9d red & grey perf 14x15 wmk multi NZ Star well centred l.m.m. + 9d scarlet & black l.m.m. (2). Cat. £53 {MH} US2	£20				
19302		1936-42 Pictorial issue f.u. with small h/r on 3 stock cards - SG580 - 2d perf 14x13½, SG580b - 2d p14, SG580d - 2d p14x15, SG581b - 2½d p13-14, SG581c - 2½d p14x13½, SG583b - 4d p12½, SG583d - 4d p14x14½, SG584b 5d p12½, SG584c - 5d p14x13½, SG585 - 6d p13½x14, SG585b - 6d p12½, SG585c - 6d p14½x14, SG586c - 8d p12½, SG586d - 8d p14x14½, SG587 - 9d p14x15, SG588 - 1s p14x13½, SG589c - 2s p13½x14, SG589d - 2s p12½ and SG590c - 3s p14x13½. (19) Cat. £92 {U} US	£49				
19303	577-590	1936-42 Collection of f.u. issues hinged on 2 Simplex album pages vals ½d to 3s with range of different perfs. (33) Cat. £65 {CC} US2	£30				
19304	577-590	1936-42 Full set of 14v to 3s, UM to lightly MM (incl 2s & 3s perf 13-14x13½) with hinge trace. Various perfs, generally the first listed in Part 1, plus 2d p12½. Cat. £290 {MH}	£175				

Lot No	Cat No	Description	Estimate	Lot No	Cat No	Description	Estimate
New Zealand - continued				New Zealand - continued			
19334		1940 1/2d blue green, 1 1/2d light blue & mauve, 8d black & red, 9d olive green & vermilion and 1/- sage green and deep green 'OFFICIAL' opt issue all fine mint. (SG O141, O143 & O149/51, Cat £108+) {MH} US7	£17	19373	S821	1956 4s stamp booklet, 12 examples, very fine. Useful for specialist study? Cat. £120 {BK} US2	£35
19335	613/25	1940 Centenary l.m.m. Cat. £75 {MH} US	£27	19374		1957-73 Health mini sheet collection all very fine l.m.m (mounted very lightly in margin only) in pairs unless stated. 1957-60. 1961 2d sheet only. 1963-68. 1969-73 u.m. (31 MS). Cat. £225 {MH} US2	£78
19336	613/25	1940 Centenary l.m.m. Cat. £75 {MH} US	£27	19375	763b	1958 2d on 1 1/2d brown lake with SURCHARGE ERROR. l.m.m. Cat. £130 {MH} US	£43
19337	613-25	1940 KGV1 Centenary set m.m. (13) Cat. £75 {MH} US2	£27	19376	763b var	1958 KGV1 - provisional issue - 2d on 1 1/2d brown-lake, surcharged on 1 1/2d from 1953 issue (725) with star in right corner. Upper marginal, UM. Cat. £130 {UM} PH Plate 41	£65
19338	613-625	1940 KGV1 - Centenary of Proclamation of British Sovereignty - full set of 13v, 1/2d to 1s. Lightly MM with hinge trace. Cat. £75 {MH} US3	£26	19377		1960-1998 Nice mixed mint and used collection hinged on 25 Avon album pages and 1 stock card. Range between SG781 and SG2147. Good condition fresh bright colours. (Approx 500). Cat. £385 {CC} US7	£81
19339	613-625	1940 KGV1 - Centenary of Proclamation of British Sovereignty. Full set of 13v, 1/2d to 1s, lightly MM, h/r. 1 1/2d with some toned perfs. Cat. £75 {MH} US4	£22	19378	781/802	1960-66 Definitives. l.m.m. Cat. £60 {MH} US	£20
19340	613-625	1940 KGV1 - Centenary of Proclamation of British Sovereignty - full set of 13v to 1s, PO fresh UM. Cat. £75 {UM} US	£40	19379	781/802	1960-66 Definitives. l.m.m. Cat. £60 {MH} US	£20
19341	613-625	1940 KGV1 - Centenary of Proclamation of British Sovereignty - full set of 13v to 1s, UM, 6v with selvage. Lovely, fresh colours. Cat. £75 {UM} US	£40	19380	781-800	1960-66 Pictorial issue vals 1/2d to 5s (Missing SG799 - 3s Bistre, Blue & Green), plus SG782b - 1d and SG785e - 3d both Wmk sideways Perf 14 1/2x13, mint small h/r. Very fresh bright colours. (22) Cat. £38 {MH} US3	£16
19342	613-625	1940 KGV1 - Proclamation of British Sovereignty - full set of 13v to 1s, lightly MM with faint hinge trace. Cat. £75 {MH}	£45	19381	781-802	1960-66 QEII - full set of 23v to £1, UM (3s blackish-brown LMM). 3d has diagonal crease. Cat. £60 {UM} US	£26
19343	613-625	1940 KGV1 - Proclamation of British Sovereignty - full set of 13v to 1s, lightly MM with h/r. Cat. £75 {MH}	£38	19382	781-802	1960-66 QEII - definitive part set of 22v to £1 (missing 7d from full set), lightly MM, h/r. Cat. £60 {MH}	£24
19344	613-625	1940 KGV1 - Centenary of British Sovereignty - full set of 13v to 1s, mint, hinged on album page. Cat. £75 {MH}	£38	19383	MS807a	1961 QEII - Health Stamps - Birds - 2d+1s & 3d+1d in UM mini-sheets of 6v, both Plate A1. Cat. £22 {UM}	£11
19345	613-625	1940 KGV1 - Centenary of Proclamation of British Sovereignty - full set of 13v to 1s, fine mint, light h/r or hinge trace. Cat. £75 {MH}	£40	19384		1961-2010 BUTTERFLIES - themed collection with sets from 1961 to 2010, and contains 18 stamps (1991 set of 5 with perf variations), 3 MS, 2 booklets and 1 cover. The collection is presented in mounts on album pages, and appears to be UM. There are some non-butterfly stamps forming part of a set and some where butterflies or butterfly motifs are not obvious at first glance but are in the overall design. All in clean, fresh condition. Cat. £70 {CC} US4	£24
19346	613-625 part	1940 KGV1 - Centenary of Proclamation of British Sovereignty - part set of 12v, missing 1d from full set. Mix of UM (5v) & lightly MM, h/r or hinge trace (7v). Cat. £72 {MH} US2	£32	19385	MS813b	1962 Health Mini sheets u.m. Cat. £28 {UM} US	£14
19347	619	1940 4d chocolate & lake in a block of 4. u.m. Cat. £32 {UM} US	£27	19386	MS813b	1962 Health Mini sheets u.m. Cat. £28 {UM} US	£14
19348	619	1940 4d chocolate & lake in a block of 4. u.m. Cat. £32 {UM} US	£27	19387	MS813b	1962 Health Mini sheets u.m. Cat. £28 {UM} US	£14
19349	626-627	1940 KGV1 - Health Stamps - set of 2v, UM. Cat. £18 {UM}	£14	19388		1966-2014 Collection, mint (in mounts) and used (hinged) on 31 sides of album pages, spanning the period from decimal currency in 1966 to 2014. Fairly comprehensive but incomplete upto 2007 and then odd values to 2014, some issues mint and used. Mixed condition, mostly average used and unchecked for wmk variations or flaws/errors. Cat value estimated at £425, total of approx 875 stamps. {CC}	£175
19350	580c	1941 KGV1 - 2d orange, perf 14, UM with SG ref pencil manuscript on reverse. Cat. £30 {UM}	£20	19389	MS902	1969 QEII - Health Stamps/Cricket - set of 2 MS with gum, CTO in Wellington on date of issue. Hinge remainder in margins. Cat. £50 {U} US	£22
19351	580d	1941 KGV1 - 2d orange, wmk type 98, perf 14x15. Lightly MM, small h/r. Pencil annotation (SG ref) on reverse. Cat. £35 {MH}	£16	19390		1970-90 QEII - collection of used stamps, substantially complete from 1970 Chatham Islands to 1990 Antarctic Birds. Hinged or in mounts on album pages, containing c675 stamps & 8 MS, average to fine used, MS's are mint. Some minor blemishes, short or missing perfs etc. Little duplication. Cat. £415 {CC} US	£134
19352	583c	1941 4d black & sepia perf 14 line. u.m. Cat. £100 {UM} US	£38	19391		1991-94 QEII - Used collection, almost complete, hinged on illustrated album pages. Consists of c244 stamps & 4 MS (the MS are mint). Average to very fine used. Cat. £280 {CC} US	£98
19353	584b	1941 KGV - Striped Marlin - 5d ultramarine, wmk type 98, perf 12 1/2. Lightly MM, h/r. Cat. £25 {MH}	£12	19392	1635-1645	1991-97 QEII - BUTTERFLIES - full set of 11v, \$1 - \$5 perf 14 1/2 (\$4 light corner creasing & missing corner perf), \$1 - \$5 perf 13 1/2x14 & \$1 perf 14x14 1/2, average to very fine used (\$5 p13 1/2x14 mint, no gum). Cat. £41 {U} US	£15
19354	584b	1941 KGV1 - 5d ultramarine, wmk type 98, perf 12 1/2. UM with pencil annotation (SG ref) on reverse. Cat. £25 {UM}	£13	19393		1995-2002 QEII - Used collection, almost complete to 1999 them oddments to 2002, hinged on illustrated album pages. Consists of c420 stamps & 1 FDC (Captain Cook). Average to very fine used. Cat. £260 {CC} US	£89
19355	588b	1941 KGV1 - 1s deep green, wmk type 98, perf 12 1/2. UM with pencil annotation (SG ref & perf size) on reverse. Cat. £80 {UM}	£40	19394		2002-2004 QEII - Mint collection, appears complete, with definitive and commemorative sets for period, in mounts on illustrated album pages, random check suggests UM. Consists of c250 stamps, 4 sheetlets & 31 MS. MS2677, MS2722, 2723/6 CTO. Includes non-listed sets 2685/2694. A few used stamps alongside mint. Excludes 'Best of 2002, 2003, 2004'. Cat. £260 {CC} US	£93
19356	630	1945 KGV1 - 9d scarlet and black, Single wmk type 43, perf 14x15. Fine used horizontal pair, outline of pattern in scarlet ink on reverse. Cat. £70 {U}	£35	19395		2005-06 QEII - Mint collection, appears complete, with definitive and commemorative sets for period, in mounts on illustrated album pages, random check suggests UM. Consists of c150 stamps & 24 MS. 2840/44, MS2845 CTO. Excludes 'Best of 2005, 2006'. Cat. £250 {CC} US	£89
19357	667a var	1946 KGV1 - Peace Issue - 1/2d green and brown with variety 'Printer's Guide Mark' Lightly MM, h/r. Cat. £25 {MH}	£12	19396		2007-08 QEII - Mint collection, appears complete, with definitive and commemorative sets for period, in mounts on illustrated album pages, random check suggests UM. Consists of c325 stamps & 14 MS. Excludes 'Best of 2007, 2008'. Cat. £325 {CC} US	£116
19358		1947 KGV1 - souvenir first day cover for Maiden Voyage of T.E.V Hinemoa ship with 1/2d green and brown from Peace issue. Addressed in pencil to Hitchings in Wellington (stamp dealer?), cancelled in Lyttelton on 11Fe47 and backstamped Wellington CI Delivery 12Fe47. Clean, unsealed cover. Current on-line listing @ £17. {C} US	£15	19397		2009 QEII - Mint collection, virtually complete, with sets, in mounts on illustrated album pages, random check suggests UM. Consists of 80 stamps & 10 MS. Excludes 'Best of 2009' & Kiwi Stamps (1st issue) sheet stamps (3162A-71A), but includes coil and booklet stamps (B & C series). Cat. £255 {CC} US	£89
19359		1950-84 Collection of mainly fine used on Scott album leaves. Good degree of completion for commem sets, mainly f.u. plus definitive sets. With 1953 definitives mint/used, 1960's sterling and decimal sets, life insurance, some officials and decimal Arms high values. Also some good Health sheets with Birds, usually mint. Many 100's {MX} US	£53	19398		2010 QEII - Mint collection, complete, with all sets, in mounts on illustrated album pages, random check suggests UM. Consists of 53 stamps & 14 MS. Excludes 'Best of 2010'. Cat. £270 {CC} US	£98
19360		1952-70 QEII - collection of used stamps, substantially complete from 1952 surcharged values to 1970 Christmas. Hinged or in mounts on album pages, containing c265 stamps & 2 MS, average to fine used. Some minor blemishes, short or missing perfs etc. Little duplication. Cat. £225 {CC} US	£67	19399		2011 QEII - Mint collection, complete, with all sets, in mounts on illustrated album pages, random check suggests UM. Consists of 66 stamps & 11 MS. Excludes 'Best of 2011'. Cat. £270 {CC} US	£98
19361	723-726	1953-57 QEII - full definitive set of 16v to 10s (plus additional 1/2d shade), wmk type 98. Lightly MM, h/r, top 5v - 1s. 9d to 10s - UM. Cat. £120 {MH}	£60	19400		2012 QEII - Mint collection, complete, with all sets, in mounts on illustrated album pages, random check suggests UM. Consists of 75 stamps & 19 MS. Excludes 'Best of 2012' but includes 6 MS from The Hobbit (3405/10). Cat. £390 {CC} US	£138
19362	723/36	1953-59 Definitives u.m. Cat. £120 {UM} US	£53				
19363	723/36	1953-59 Definitives f.u. Cat. £30 {U} US	£16				
19364	723-735	1953-59 QEII vals 1/2d to 5s, mint small h/r. Lovley fresh bright colours. (15) Cat. £70 {MH} US3	£28				
19365	723-736	1953-59 QEII - full set of 16v, 1/2d to 10s, lightly MM, h/r or trace. Cat. £120 {MH} US3	£34				
19366	723-736	1953-59 QEII - full set of 16v to 10s, lightly MM, small h/r or hinge trace. Cat. £120 {MH} US	£44				
19367	723-736	1953-59 QEII - definitive set of 16v to 10s, mint, light hinge trace to UM (10s with hinge trace). 2s.6d has vertical crease. Cat. £120 {MH}	£55				
19368	736	1953-59 QEII - 10s deep ultramarine, lightly MM, remains of large hinge. Cat. £65 {MH} US	£23				
19369		1953-66 QEII - Mint collection, virtually complete for period, in mounts or hinged on illustrated album pages. Noted omissions: 1953 Coronation & definitive set, 1960 definitive set, 1965 ITU, Churchill & ICY. Consists of 86 stamps and 20 Health MS. Cat. £220 {CC} US	£80				
19370	714-844	1953-67 Balance collection in mounts on leaves, spanning pre-decimal issues from 1953 to 1967. Mixed, mint and (mainly) used, often both. Mixed condition, generally above average including fine. There are some odd faults, perfs, light toning, thins etc. Collector has indicated (non-current) catalogue values and identified by SG no, but these are not always accurate. Estimated catalogue value £175, total 167 stamps and 8 different Health MS's. {CC}	£50				
19371	723/36	1953-89 Definitives u.m. Cat. £120 {UM} US	£53				
19372		1953-98 Unmounted mint collection on Prinz sheets (100s) including 1953-9 set to 10s, 1958 2d on 1 1/2d Stars, 1960-6 set to £1, Health mini sheets, not complete but with a few later sets to 2012, a fine lot {CC} US	£267				

Lot No	Cat No	Description	Estimate
New Zealand - continued			
19401		2013 QEII - Mint collection, complete, with most sets, in mounts on illustrated album pages, random check suggests UM. Consists of 69 stamps & 10 MS. Excludes MS3447, 3469-88, 'Best of 2013', but includes 3 x booklets for Universal Mail - Postcards, each with 5 self-adhesive stamps. Cat. £310 {CC} US	£111
19402		2014 QEII - Mint collection, complete, with most sets, in mounts on illustrated album pages, random check suggests UM. Consists of 95 stamps & 20 MS (includes 7 x MS for 'The Hobbit'). Excludes MS3547/53. Cat. £375 {CC} US	£134
19403		2015 QEII - Mint collection, complete, with all sets, in mounts on illustrated album pages, random check suggests UM. Consists of 91 stamps & 14 MS. Excludes 'Best of 2015'. Cat. £330 {CC} US	£116
19404		2016 QEII - Mint collection, complete, with all sets, in mounts on illustrated album pages, random check suggests UM. Consists of c140 stamps & 11 MS. Includes Road to Rio in sheetlet of 10 and block of 10, Olympic Medal Winners in sheetlet of 18 & individual stamps, 'A Journey Through Middle Earth' with \$10 'One Ring' embossed in gold foil (unlisted but noted by SG). Excludes 'Best of 2016'. Cat. £385 {CC} US	£134
19405		2017 QEII - Mint collection, complete, with most sets, in mounts on illustrated album pages, random check suggests UM. Consists of c54 stamps & 15 MS. Excludes WW1 (4th Issue) sheet stamps, Grow Your Own sheet stamps, 'Best of 2017'. Cat. £320 {CC} US	£111
19406		2019 TUIA 250 Tuffery special limited edition (958 of 2000) boxed Pack incl. set, strip, corner blocks of 4, FDC and colour separation strip, v. fine. {X} US	£77
19407	387-394	387-394 KEVII - full set of 8v to 1s (perf 14x14½) and ½d yellow-green (perf 14x15), wmk 'Single' wmk. Nice, fresh colours, mint, some toned or heavy h/r. Visually attractive. Cat. £206 {MH}	£100
19408	387-394	387-394 KEVII - full set of 8v to 1s (perf 14x14½) and ½d yellow-green (perf 14x15), wmk 'Single' wmk. Fine to very fine used, h/r. Odd short or damaged perf. Cat. £60 {U}	£30
19409		NEW ZEALAND 1909-95 Mint and used collection on Prinz sheets(100s) including 1920 Victory set mint, 1926 Admiral 2s,3s good used, 1931 Air issues mint, 1935-6 set to 3s mint, 1940 Centenary set mint, some Health mini sheets mint, 1982 Birds \$1 to \$10 mint, mainly fine {CC}	£270
NEW ZEALAND - LIFE INSURANCE			
19410		1862-1936 Balance collection on leaves ex SG 'NEW IMPERIAL' Album, spanning 1862 to 1936. Mixed, mint and (mainly) used, note QV with Chalon head (8) values to 6d, other QV values to 1s, fiscal (2) to 2s.6d, advertisements on reverse (4), KEVII values to 1s, KGV ranges to 2s, fiscal to £2. Also includes Express stamp (1), Postage Dues (5), Officials (28) and Life Insurance (6). Mixed condition, generally above average including fine. Estimated catalogue value £1400. 205 stamps, useful to develop, fill gaps/runs. Some noted as damaged and not included in estimate. {CC} US	£400
19411		1891-1947 Collection(23) including 1891-8 set used, 1925 set mint, 1944 set mint, 1947 set mint, also Express 1926 6d mint, 1939 6d mint, mainly fine {CC} US4	£83
19412		1891-1981 35 stamps, mix of (mainly) used and mint. 1891-98: ½d, 1d & 2d; 1931-37: ½d, 1d, 1½d & 2d; 1947-65: ½d, 1d, 3d, 6d & 1s; 1967 decimal currency: 1c, 2½c & 10c; 1969-76 set ex ½c; 1981 set. Also FDC for 1947-65 set on N.Z. Government Insurance Department brown envelope (retail price c£15). Cat. £56 {X} US	£31
19413	L1-69	1891-1981 Comprehensive study of the Life Insurance issues neatly presented and identified on 9 album pages mint & used with some later covers. Incls L1-5 used. L7-9 used. L10-18 used. 1905 VR omitted 1d blue used L22. Page of u.m. with L8, 24, 25, 27 (m.m.), 29, 33, 35, 36, 36B, 40 & 41 these all very fine & fresh & Cat £260+. Page of fine used between L24-41. Pictorial issues L42-49 mint & used. Surch set L50-55 mint & used. 1969 set u.m. 1981 set u.m. 4 covers with 1969 issues. Some duplication with perf, wmk & printers. Ideal for the specialist. (119 + 4 covers). Cat. £900 {MX} US2	£313
19414	L30	1913 3d yellow brown. f.u. Cat. £38 {U} US	£19
19415	L42-L49	1947 KGVI - set of 7v to 1s issued in 1947 (excludes 2½d issued 1963), mint. Trace of a number of h/rs. Cat. £23 {O}	£11
19416	L42-L49	1947-63 KGVI - full set of 8v to 1s, UM with SG ref pencil manuscript on reverse. Cat. £30 {O}	£20
19417	L42-L49	1947-65 KGVI - full set of 8v, very lightly MM with faint hinge trace. Cat. £30 {O} US3	£11
19418	L42-L49	1947-65 Pictorial set of 8 vals ½d to 1s, f.u. with small h/r. (1d and 2d have a tone spot each and 6d has toned perfs an spots poor). (8) Cat. £23 {U} US2	£8
NEW ZEALAND - OFFICIALS			
19419		Balance collection of officials (39), stamp duty (3), express delivery (1), postage due (4) and life insurance (2). In mounts or hinged on 2 album leaves spanning the period from 1882 to 1954. Average to fine condition. Estimated cv £150. {MX}	£40
19420		1882 QV Stamp Duty H/V 3/- mauve m.m. irregular perfs F70. 4/- orange-red unused no gum(no sign of a fiscal cancel under UV) F71 & 2/- blue mint corner perf missing & small brown mark on front F131. (3). {MH} US2	£62
19421		1882-1930 QV Stamp Duty high values collection on album pages. Very mixed condition, with some of the lower cat items with parcel cancels. Ideal for study. Values from 2/- blue- 30/- brown. (55) {CC} US2	£55
19422	O64	1907 6d bright carmine pink f.u. Cat. £30 {U} US	£14
19423	O66	1907 EwdVII period 2/- blue-green ovpt Official fine m.m. Cat. £200 {O} PH Plate 41	£120

Lot No	Cat No	Description	Estimate
New Zealand - Officials - continued			
19424	059-78	1907-10 Pictorial issues on a page entirely used in slightly mixed condition, with duplication ideal for study. ½d green O59 x 5. 2d purple O61 x 5. 3d bistre-brown O63 x 5. 6d O64. 1/- x 2 O65. ½d green O69 x 3. 6d O71 x 4. E7 Head ½d x 2, 3d 6d & 1/-. Universal 1d carmine page of 40 with shades & printings. (70). Cat. £300 {CC} US2	£78
19425	O61-75	1907-10 Pictorial issues 2d purple some toned perfs at top m.m. with h/r SGO61. 3d bistre-brown m.m. h/r SGO63. 1/- orange-red light tone at top, m.m. SGO65. ½d green m.m. some gum disturbance SGO69. E7 King's Head ½d some toning, 3d & 6d m.m. with h/r SGO73-75. Universal 1d O78 x 2 m.m. (9). Cat. £260 {MH} US2	£67
19426	059-63	1907-11 EwdVII period Official ovpts mint with ½d green O59, 1d carmine x 2 shades, 2d purple x 2 shades & 3d bistre-brown. (6). Cat. £120 {O}	£60
19427	O65	1907-11 Birds 1s orange red mint, oxidized Cat. £130 {O} US5 (B)	£15
19428	O66	1907-11 KEVII - 2s blue-green, wmk type 43, average used, small h/r. Poorly formed perfs all round with many not full punched through. 3/4 ring smudged cancellation. Cat. £140 {O} US	£40
19429	O60/O85	1907-15 Official 1d, 3d, 6d, 8d, 1/- & postal fiscal 2/-, all fine used Cat. £120 {U} US	£38
19430		1907-51 Mint and used collection on leaves(85) including 1907-11 Pictorial 6d(2),2s mint, values to 1s used, 1910-16 set to 1s mint, 1914 Postal Fiscal 2s blue mint, 1915-27 set to 1s mint, Admiral 2s blue mint, 1936 set to 5s mint, 1940 Centenary set mint, 1947-51 set mint, mainly fine {O} US4	£263
19431	O60-0169part	1907-61 Various stamps from sets, used, hinged or mounted on album pages. Consists of 52 odd values. 1907-08: ½d, 1d, 2d, 1908-15: 1d; 1910-25 1d; 1915-34: typo ½d to 3d; 1915-27: recess 3d (pair), 4d, 6d; 1927-33: 1d; 1936: 1d & 1s; 1936-43: set to 2s (ex 2½d, 8d & 9d); 1938-51: set to 1s (ex 1½x purple-brown & 9d); 1940 Centenary set to 1s (ex 8d); 1954-63 set to 1s (ex 1½d); 1959 & 1961: 2 surcharged values. Some minor blemishes (including O118 missing corner perf). Cat. £185 {O} US	£53
19432	O69-70&73	1908-09 EwdVII period ½d green SGO69 v.f. Lm.m. 1d carmine SGO70 Lm.m. & ½d green SGO73 m.m. (3) Cat. £100 {O}	£50
19433	O72	1908-09 KEVII - 6d pink, wmk type 43 upright, perf 14x15. Fine used. Cat. £60 {O} US	£27
19434	O74	1910 3d chestnut ovpt Official vertical pair top Lm.m bottom u.m. Both measure perf 14x14½ Cat. £40 {O}	£24
19435	O74-77	1910 EwdVII ovpt Official 3d, 6d, both 8d & 1/- m.m. with some h/r. (5). Cat. £155 {O} PH Plate 41	£80
19436	O75	1910 KEVII - 6d carmine, lightly MM with small h/r and SG ref pencil manuscript on reverse. Cat. £30 {O}	£14
19437	O74a	1910-16 KEVII 3d chestnut perf 14 x 13½ Official good used Cat. £130 {O} US3	£28
19438	O77	1910-16 KEVII - 1s vermilion, wmk Type 43, fine used, h/r. Couple of missing perfs at top. Cat. £35 {O} US	£12
19439	O74a	1915 EwdVII 3d chestnut ovpt Official perf 14x13½m.m. with some h/r. Cat. £225 {O} PH Plate 41	£100
19440	O103	1915-27 KGV - 8d red-brown, wmk type 43. Fine used, h/r's. Full perfs, some toned at top, centred NE where both frames are well clear of perfs. Cat. £200 {O} US (image available online only)	£62
19441	O88-111	1915-27 GV Head ovpt Official mint range with 1915 DLR printing ½d-3d set of 6 with extra 1½d slate, 1½d orange-brown & 2x 2d fine m.m. Cowan surfaced paper 1½d, 2d x 2 & 3d. Cowan unsurfaced paper set (8d gum faults), with extra 3d, 4d, 6d x 2 & 1/- x 3 (one being pale orange red shade SGO105ba). 3d SGO106 & Field Marshall Head 1d x 3. (30). Cat. £500 {MH} US2	£157
19442	O96/O112	1915-28 KGV definitives used x 11 values from ½d to 2/-, includes the scarce 8d, the 2/- has a heavy parcel cancel, the rest mainly very fine Cat. £380 {U} US PH Plate 41	£124
19443	O88-111	1915-35 GV Head issues of NZ ovpt Official entirely used slightly mixed condition presented on album pages by value, with some identified by SG no. Shades & printings evident, worn plates etc. Perfs not checked. Ideal for further study, seldom offered as a large group. ½d x26. 1½d grey 11. 1½d orange-brown x 16. 2d yellow x 24. 3d chocolate x 24. 4d violet x 5. 6d carmine x 9. 8d single (SGO103 cat £190 cds used slight stain on back). 9d single, 1/- x 6. Field Marshall Head 1d x 18. (141) Cat. £400 {CC} US2	£157
19444	O99	1925 KGV - 3d chocolate, UM. Some poorly formed perfs not fully punched through. Cat. £20 {O}	£12
19445	O129	1934-48 A small mainly mint group from KGV 1½d(u) then KGVI vals to 2/(3). Very fine Cat. £260 {O} US3	£48
19446	O121-33	1936 Pictorial issues ovpt Official used slightly mixed condition, with 1d Kiwi x 2, 2d orange x 3 (joined pair & single), 1½d, 3d, 4d x 3, 6d x 2, 8d x 2, 9d (O130), 1/-, 2/- Captain Cook x 2 one perf 12½. 5/- green fiscal arms chalky block of 4 with Wellington Air Mail cancel. (22). Cat. £110 {U} US	£35
19447	O122	1936 KGVI - Maori Woman - 1½d red-brown, wmk type 98, perf 14x13½. Lightly MM, small h/r. Cat. £25 {O}	£13
19448	O122	1936 KGVI - 1½d red-brown, wmk type 98, perf 14x13½. UM with pencil annotation (SG ref) on reverse. Cat. £25 {O}	£12
19449	O119	1936-61 Postal Fiscal ovpt 'Official' - 5s Green, f.u. with small h/r. (o/c SW and 1 p/p on left) Cat. £65 {O} US3	£20
19450	O120-O133	1936-61 Multiple NZ watermark ½d to 5/- mint, only one 9d, all very fresh & fine ex 5/- which has slightly off-white gum but fresh front.(13) Cat. £275 {MH} US3	£61
19451	O122	1936-61 KGVI - 1½d red-brown, Multiple wmk, perf 14x13½. UM block of 4, toned perf on top left stamp. Cat. £100 {O}	£55
19452	O130	1936-61 Maori Panel issue ovpt 'Official' 9d Scarlet & Black, mint small h/r. (o/c SE) Cat. £50 {O} US5 (B)	£14
19453	O127	1937 KGVI - Harvesting - 6d scarlet, wmk type 98, perf 13½x14. Lightly MM, small h/r. Cat. £25 {O}	£13

Lot No	Cat No	Description	Estimate
New Zealand - Officials - continued			
19454	0131	1937 KGV1 - Parson Bird - 1s deep green, wmk type 98, perf 14x13½. Very lightly MM, hinge trace. Cat. £50 {O}	£30
19455	0132	1937 2/- olive green perf 13-14 x 13½ f.u. Cat. £35 {U} US	£19
19456	0132	1937 2/- olive green perf 13-14 x 13½ f.u. Cat. £35 {U} US	£19
19457	0132	1937 2/- olive green perf 13-14 x 13½ f.u. Cat. £35 {U} US	£19
19458	0125	1938 KGV1 - Maori Girl - 3d brown, wmk type 98, perf 14x13½. Lightly MM, h/r. Cat. £60 {O}	£30
19459	0129	1938 KGV1 - Maori Panel - 9d red and grey-black (ovpt in green), wmk type 98, perf 17½x14. Lightly MM, small h/r. Cat. £150 {O} PH Plate 41	£75
19460	0134-40	1938 GVI Kings head definitives ovpt Official, m.m. with h/r. (7) Cat. £140 {MH} US5	£30
19461	0138	1938 GVI 1½d purple-brown very fine & fresh l.m.m. Cat. £80 {MH} US2	£32
19462	0133-58	1938-51 GVI period issues ovpt Official used-v.f.u. with some duplication ideal for further study, neatly presented on 3 album pages. 5/- green fiscal Arms type x 2. 1938 set ½d green - 3d blue 0134-140. 1940 Centennial set v.f.u. 1947 set incl the wmk varieties on the 1/- & 2/- OHMS cover indistinct Naval Base 1953 cancel with 3d 0140. (55 + 1 cover). Cat. £350 {CC} US2	£118
19463	0134/40	1938-51 Officials f.u. Cat. £27 {U} US	£14
19464	0134/40	1938-51 Officials f.u. Cat. £27 {U} US	£14
19465	0134-140part	1938-51 KGV1 - part set of 5v, mix of UM (1½d scarlet & 3d), lightly MM with hinge trace (1½d purple-brown cv £80) & lightly MM with h/r (½d brown, 1d green) Cat. £110 {O} US2	£47
19466	0134-40part	1938-51 KGV1 - part set of 6v, missing 1½d purple-brown from full set. Lightly MM, small h/r, 1d green UM. Cat. £75 {O}	£38
19467	0135-0140	1938-51 KGV1 definitive values opt Official ½d brown orange to 3d blue, with extra 1d green, all v.fine mint (7) Cat. £120 {MH} US3 (image available online only)	£34
19468	0141/51	1940 Officials f.u. Cat. £35 {U} US	£17
19469	0141/51	1940 Officials f.u. Cat. £35 {U} US	£17
19470	0141/51	1940 Officials l.m.m. Cat. £225 {MH} US	£80
19471	0141/51	1940 Officials l.m.m. Cat. £225 {MH} US	£80
19472	0141-151	1940 Centennial set of 11 with Official opt., very fine mint Cat. £225 {MH} US3 (image available online only)	£61
19473	0141-0150	1940 KGV1 - Centennial - short set of 10v to 9d, mint, h/r. Cat. £115 {O}	£55
19474	0141-0151	1940 KGV1 - Officials - Centennial, part set of 10v, missing 2½d from full set. Lightly MM, hinge trace. Cat. £220 {O} US3	£82
19475	0141-0151	1940 Centenary of Proclamation of British Sovereignty issues ovpt 'official' set of 11 vals, mint small h/r. Lovley fresh bright colours. (11) Cat. £225 {O} US5	£67
19476	0141-0151	1940 KGV1 - Centennial issue ovpt 'Official'. Fine UM set (3d lightly MM, h/r). ½d with toning affecting appearance, it may be worth upgrading with another stamp. Cat. £225 {O} US PH Plate 41	£120
19477	0142-0151	1940 Centennial issue ovpt 'Official' set of 11 vals ½d to 1s f.u. with small h/r. (11) Cat. £32 {O} US4	£10
19478	0151	1940 Centenary 1s, very fresh m.m. Cat. £100 {O} US7 (B)	£14
19479	0151	1940 KGV1 - Centennial issue - 1s sage-green and deep-green, ovpt with Type 05. Lightly MM with h/r. Cat. £100 {O} US (image available online only)	£44
19480	0151	1940 KGV1 - Centennial - 1s sage-green and deep green, lightly mint, h/r. Cat. £100 {O} PH Plate 41	£50
19481	0128	1942 KGV1 - Tuatara Lizard - 8d chocolate, wmk type 98, perf 12½. Left marginal, UM (h/r in margin). Cat. £25 {O}	£19
19482	0131b	1942 KGV1 - Parson Bird - 1s deep green, wmk type 98, perf 12½. Lightly MM, small h/r. Cat. £30 {O}	£15
19483	0130	1943 Maori Panel 9d scarlet & black chalky paper ovpt Official m.m. Cat. £50 {MH} US5 (B)	£13
19484	0130	1943 9d scarlet & black well centred fine m.m. Cat. £55 {MH} US2	£22
19485	0128	1945 KGV1 - Tuatara Lizard - 8d chocolate, wmk type 98, perf 14x14½. Lightly MM, small h/r. Cat. £18 {O}	£10
19486	0152/8	1947 Officials u.m. Cat. £80 {UM} US	£44
19487	0152/8	1947 Officials u.m. Cat. £80 {UM} US	£44
19488	0152/8	1947 Officials f.u. Cat. £38 {U} US	£17
19489	0152/8	1947 Officials f.u. Cat. £38 {U} US	£17
19490	0152-58	1947 GVI set fine & fresh looking m.m. (7) Cat. £75 {MH} US2	£30
19491	0152-58	1947 GVI Kings head definitives ovpt Official fine looking m.m. with h/r. (7) Cat. £75 {MH} US5	£17
19492		1947-51 KGV1 Definitives ovpt 'Official' SG153 - 4d Bright Purple, SG155 - 8d Violet and SG156 - 9d Purple-Brown, mint small h/r. (3) Cat. £32 {O} US5 (B)	£8
19493	0152-158	1947-51 KGV1 Official opt set of 7, very fine mint Cat. £75 {MH} US3	£21
19494	0152-8	1947-51 KGV1 Officials set m.m. Cat. £75 {MH} US5	£17
19495	0152-0158	1947-51 KGV1 - full set of Officials, 2d to 2s, mint, h/r, large part og. 1s & 2s both Plate 1 with sideways wmk. Cat. £75 {MH} US4	£20
19496	0152-0158	1947-51 KGV1 issue ovpt 'Official' set of 7 vals 2d to 2s, f.u. with small h/r. (7) Cat. £32 {O} US2	£14
19497	0152-0158	1947-51 KGV1 - full set of 7v, 2d to 2s (1s Plate 1 upright wmk), lightly MM with hinge trace. Cat. £80 {O} US2	£34
19498	0152-0158	1947-51 KGV1 - Officials set of 7v, UM. Both 1s & 2s are from Plate 1. Cat. £80 {O} US3	£33
19499	0167	1963 3/- Official u.m. Cat. £32 {UM} US	£16
19500	0167	1963 3/- Official u.m. Cat. £32 {UM} US	£16
19501	0167	1963 3/- Official u.m. Cat. £32 {UM} US	£16

NEW ZEALAND - POSTAGE DUES

19502	D12	1899 Postage Due-3d vermilion and green complete sheet of 120 mint, some tone spots on gum and gum creasing Cat. £2400 HEAVY/OVERSIZE LOT - OVERSEAS SHIPPING SURCHARGE APPLIES {PD} US2	£677
-------	-----	--	------

Lot No	Cat No	Description	Estimate
New Zealand - Postage Dues - continued			
19503	D9-11	1899 ½d 1d & 2d large 'D' 15 dots m.m. with h/r & poorly centred. (3). Cat. £87 {PD} US2	£32
19504	D1	1899-1900 Postage Due ½d Carmine & Green, f.u. with small h/r. (o/c E) Cat. £45 {PD} US3	£16
19505	D14	1899-1900 QV - 1d vermilion and green, 13 ornaments/15 dots, lightly MM, h/r. Cat. £28 {PD}	£14
19506	D9-D10	1899-1900 Postage Due vals ½d Vermilion & Green (o/c SW) and 1d Vermilion & Green with Large 'D', f.u. with small h/r. (2) Cat. £32 {PD} US3	£10
19507	D47	1939-49 Postage Due 3d Orange-Brown Wmk Upright, mint small h/r. (o/c SW) Cat. £60 {PD} US3	£16

NEW ZEALAND - POSTAL FISCALS

19508		1882-1930 Stockcard with 28 revenue stamps from 6d to £10, no duplication. Various wmk and perms, variety of cancellations from manuscript to clear CDS, plus embossing on £8 & £9. All used, 7s appears mint but has a hint of red ink on surface. Current retail price for basic stamps approx £116. {PF}	£100
19509	F27	1882-1930 QV - Stamp Duty - 6s rose, wmk type 12a (6mm), perf 12½. Fine used, cancelled with 'The Colonial Bank of N(ew Zealand) Christchurch/(manuscript) 25/9/94'. Centred NW but frames well clear of perms. Cat. £75 {PF}	£35
19510	F52	1882-1930 Postal Fiscal Cat. £150 {PF} US7	£21
19511	F113	1913 3s purple fresh m.m., light gum creasing Cat. £180 {PF} US4 (image available online only)	£56
19512	F131	1925-30 2s blue fresh m.m., light gum crease Cat. £80 {PF} US4	£19
19513	F158	1931 £1 pink l.m.m. Cat. £85 {MH} US	£45
19514	F145/58	1931-40 Postal Fiscal 1s3d, 10s and £1, fresh, fine mint. Cat. £119 {PF} US2	£47
19515	F149	1931-40 KGV - 5s green, thick, Cowan paper, wmk type 43, perf 14. Fine mint, h/r and pencil annotation on reverse. Cat. £45 {MH} US	£20
19516	F156	1931-40 KGV - 12s.6d deep plum, Single wmk type 43. Very fine used, missing SW corner perf. Cat. £225 {PF} PH Plate 41	£75
19517	F156	1931-40 12/6d deep plum fine used, large Wellington 1953 c.d.s. Cat. £225 {PF} PH Plate 41	£140
19518	F156	1931-40 12/6d deep plum very fine postally used Cat. £225 {PF} PH Plate 41	£162
19519		1931-47 Album page spanning the period of 1931 to 1947: postal fiscals (23) ranging from 2s.6d to 30s, and Life Insurance set to 1s mint missing 1d (7), mainly average to fine used. Includes 3/6 on 3s.6d (F212) mint, 12s.6d (F156) and 30s (F205) both poor used examples and not included in estimate. Estimated Cat value with all stamps c£650. {MX}	£50
19520		1931-67 Fiscal Arms issues on 3 album pages in mixed condition all used some postally used. Single NZ Star 2/6d x 2, 4/- x 3, 5/- x 2 (one postal f.u.). 6/- (F147-150). Wiggins Teape 1/3d, 2/6d x 4 with postally used, 4/- x 6 one postally used. 6/- carmine rose postally used F173. 7/-, 10/- x 2 both postally used & £1 pink (F169-179). Multi NZ Star 1/3d x 4, 2/6d x 6, 4/- x 5, 5/- x 4, 6/-, 7/- x 2, 10/-, £1- & 1/3d F217. Dollar values with \$4 \$6 \$8 & 2x \$10. (54). {CC} US2	£51
19521		1931-86 33 fine to very fine used fiscal stamps. 1931-40: 2s.6d & 4s; 1940-58: 1s to 7s, 1s, 15s & £1; 1967-84 set plus wmk variations; 1986 set. Light duplication. Cat. £230 {PF} US	£80
19522	F167	1935 Postal Fiscal £4.10s. Deep olive-grey well-centred upper marginal rule example, hinge remnant upon margin reverse, otherwise this key Postal Fiscal is Post Office fresh, superb colour, unmounted mint never hinged full untouched original gum. Research has this, after comparison, one of the finest known examples. Previously, of the few top quality examples coming to auction examples have realised in excess of full SG catalogue value. One of the rarest and key Postal Fiscals of New Zealand Cat. £2000 {PF} US PH Plate 41	£1424
19523	F179	1936-40 £1 pink. f.u. Cat. £55 {U} US	£29
19524		1936-63 Balance collection, mostly hinged, some in mounts, on album pages with information around issue dates, wmk, perms etc noted. Includes most issues from 1936 to 1963, officials, express delivery and (a few) fiscals. Virtually all mint, some in blocks of 4. Nice, clean collection of approx 240 stamps with estimated cat value of £500 {CC}	£150
19525	F182	1937 £2 bright purple. f.u. Cat. £180 {U} US	£96
19526	F186	1939 35s on 35s orange yellow very fine used, part Registered postmark Cat. £475 {PF} PH Plate 41	£324
19527	F187	1940 KGV1 - surcharged value 3/6 on 3s.6d grey-green, Single wmk type 43. Very fine used, h/r. Cat. £45 {PF}	£26
19528	F192aw-195w	1940 Fiscal Arms wmk multi NZ Star 1/3d yellow & black wmk upright l.m.m. SGF192aw, 2/6d deep brown F193. 4/- red-brown F194 & 5/- green wmk inverted F195w these 3 v.f.u.m. (4). Cat. £120 {UM} US2	£51
19529	F194	1940 4/- red brown u.m. Cat. £40 {UM} US	£23
19530	F196	1940 6/- carmine-rose. l.m.m. Cat. £55 {MH} US	£25
19531	F196	1940 6/- carmine-rose. l.m.m. Cat. £55 {MH} US	£25
19532	F199	1940 8/- slate violet l.m.m. Cat. £100 {MH} US	£43
19533	F201	1940 10/- carmine lake l.m.m. Cat. £60 {MH} US	£27
19534	F201	1940 10/- carmine lake l.m.m. Cat. £60 {MH} US	£27
19535	F202	1940 15/- sage green l.m.m. Cat. £120 {MH} US	£40
19536	F202	1940 15/- sage green l.m.m. Cat. £120 {MH} US	£40
19537	F202	1940 15/- sage green u.m. Cat. £120 {UM} US	£53
19538	F202	1940 15/- sage green f.u. Cat. £35 {U} US	£16
19539	F191/193-7	1940-58 1/3 yellow, 2/6, 4/-, 5/-, 6/- & 7/-. All very fresh mint(6) Cat. £212 {MH} US3	£61
19540	F191/5	1940-58 Postal Fiscals 1s3d orange-yellow, 2s6d, 4s and 5s, fine m.m. (4) Cat. £102 {PF} US2	£42
19541	F196	1940-58 KGV1 - 6s carmine-rose, wmk type 98, lightly MM with hinge trace, 3 shortish perms at base. Cat. £55 {PF} US2	£25
19542	F196	1940-58 KGV1 - 6s carmine-rose, wmk type 98, lightly MM, h/r. Light gum toning. Cat. £55 {PF} US2	£19

Lot No	Cat No	Description	Estimate
New Zealand - Postage Fiscals - continued			
19543	F196	1940-58 Postal Fiscal 6s carmine-rose, centred to SW, very fresh, fine mint. Cat. £55 {PF} US2	£24
19544	F197	1940-58 KGV1 - 7s pale blue, wmk Type 98, lightly MM, h/r. Light gum toning. Cat. £55 {PF} US2	£19
19545	F197	1940-58 Postal Fiscal 7s pale blue, centred to left, very fresh m.m. Cat. £55 {PF} US2	£23
19546	F197/203	1940-58 Postal Fiscals 7s, 8s, 9s and £1, v.g.u. Cat. £88 {PF} US	£28
19547	F198	1940-58 Postal Fiscal 7s6d olive-grey, fresh, fine m.m. Cat. £90 {PF} US2	£40
19548	F198	1940-58 7/6d olive grey very fine used Cat. £100 {PF} PH Plate 41	£65
19549	F199	1940-58 Postal Fiscal 8s slate-violet, fresh, fine mint. Cat. £95 {PF} US2	£42
19550	F199	1940-58 8s slate-violet Arms, multiple watermark, very fine mint. Cat. £95 {MH} US7 (B)	£14
19551	F200	1940-58 Postal Fiscal 9s brown-orange, barest trace of hinge, very fine l.m.m. Cat. £50 {PF} US2	£23
19552	F202	1940-58 KGV1 - 15s sage-green, wmk Type 98, lightly MM, h/r. Cat. £90 {PF} US2	£35
19553	F202	1940-58 Postal Fiscal 15s sage-green, a few blunted perfs at top, o/wise fine m.m. Cat. £90 {PF} US2	£33
19554	F202	1940-58 Wmk upright 15s sage green fine used, Wellington c.d.s. Cat. £35 {PF}	£22
19555	F203	1940-58 KGV1 - £1 pink, NW corner marginal, perf 14, wmk Type 98, UM. Cat. £32 {PF} US2	£17
19556	F204	1940-58 Postal Fiscal 25s greenish blue, fine m.m. Very scarce. Cat. £850 {PF} US2 PH Plate 41	£381
19557	F205	1940-58 Wmk upright 30s brown fine used Cat. £190 {PF} PH Plate 41	£97
19558	F206	1940-58 Postal Fiscal £2 bright purple, wmk upright, well centred, very fresh, very fine mint. Cat. £225 {PF} US2 PH Plate 41	£102
19559	F206w	1940-58 Postal Fiscal £2 Bright Purple wmk Inverted, f.u. with small h/r. Cat. £38 {PF} US2	£18
19560	F207	1940-58 Postal Fiscal £2.10s red, slightly yellowed gum, o/wise fine l.m.m. Cat. £475 {PF} US2 PH Plate 41	£187
19561	F208w	1940-58 Postal Fiscal £3 green, wmk inverted, lower marginal example, very fresh, very fine mint. Cat. £250 {PF} US2 PH Plate 41	£118
19562	F208w	1940-58 Wmk inverted £3 green fine postally used Cat. £100 {PF} PH Plate 68	£65
19563	F210	1940-58 Postal Fiscal £4 light blue, wmk inverted, very fresh, tiny gum scrape at bottom, o/wise fine u.m. Cat. £350 {PF} US2 PH Plate 68	£118
19564	F211	1940-58 Wmk upright £5 indigo blue fine used Cat. £120 {U} PH Plate 68	£76
19565	F211w	1940-58 Postal Fiscal £5 indigo-blue, wmk inverted, well centred light diagonal gum bend at top, o/wise fine u.m. Cat. £400 {PF} US2 PH Plate 68	£178
19566	F212	1940-58 KGV1 - surcharged value 3/6d on 3s.6d grey-green (Type 1), wmk Type 98, lightly MM with hinge trace. Cat. £21 {PF} US2	£11
19567	F214	1940-58 KGV1 - surcharged value 5/6 on 5s.6d lilac, Multiple wmk type 98. Lightly MM with hinge trace but light overall gum toning. Cat. £75 {PF}	£27
19568	F216	1940-58 22s on 22s scarlet wmk upright fine used, part corner pmk Cat. £200 {PF} PH Plate 68	£108
19569	F215	1942 11/- on 11/- yellow l.m.m. Cat. £150 {MH} US	£44
19570	F205	1946 30/- brown. f.u. Cat. £190 {U} US	£102
19571	F206	1946 £2 bright purple f.u. Cat. £55 {U} US	£27
19572	F203	1948 KGV1 - £1 pink, wmk type 98, perf 14. Lightly MM, hinge trace and faint SG ref pencil manuscript on reverse. Cat. £50 {PF}	£28
19573	F202w	1950 15/- sage green with Wmk inverted. f.u. Cat. £35 {U} US	£16
19574	F202w	1950 15/- sage green with Wmk inverted. f.u. Cat. £35 {U} US	£16
19575	F203w	1950 £1 pink with Wmk inverted. l.m.m. Cat. £75 {MH} US	£28
19576	F203w	1950 £1 pink with Wmk inverted. l.m.m. Cat. £75 {MH} US	£28
19577	F200w	1951 9/- brown orange with Wmk inverted. f.u. Cat. £50 {U} US	£27
19578	F206w	1952 £2 bright purple with inverted wmk f.u. Cat. £45 {U} US	£20
19579	F208w	1952 £3 green with inverted wmk f.u. Cat. £100 {U} US	£45
19580	F191,F219	1955-56 QEII - 1s.3d x 5. F192 inverted wmk (LMM), F192aw upright wmk (LMM), F92b error yellow and blue with inverted wmk (UM), F217 (LMM) and F217w inverted wmk (UM). In mounts on album page. Cat. £130 {PF}	£60

NEW ZEALAND - ROSS DEPENDENCY

19581		1957-2016 Unmounted mint collection on Prinz sheets(157 stamps,13 mini sheets), a fine lot {CC} US	£134
19582	MS131, MS132	2011-12 QEII - Race to the Pole Centenary - 2 x MS from 2011 & 2012, UM. Cat. £27 {UM} US	£12

NEWFOUNDLAND

For more lots, please see the GALLERY section at the front of the catalogue see also GB USED ABROAD

19583		Vickers Vimy 15c American reprint of the 1922 DLR issue. Printed in dark brown & green perf 11, x 2 one u.m. one m.m. Plus a bisected example used on piece with a US roller type cancel of 3 horiz lines. (3) {MX}	£30
19584		First Flight group of 7 covers Trans-Canada Airlines Newfoundland to Canada 1 May 1942 each for different legs with special cachets. (5 Newfoundland & 2 Canada). St John's to Gander. St John's to Moncton. Gander to St John's. Gander - Sydney N.S. Gander-Moncton. Moncton to St. John's & Moncton to Gander. {C}	£140

**Free Stamp Trade Tips on-line at:
www.upastampauctions.co.uk**

Lot No	Cat No	Description	Estimate
Newfoundland - continued			
19585		Postmark collection written up and neatly presented on 11 pages. A remarkable assembly with 80 cds cancels cut from covers (very few with stamps) from Arnold's Cove - Hare Bay no duplication. A page of 11 different Cork cancels these all on early stamp issues. A page of 9 barred & numeral cancels on early issues. Forgeries of these are recorded so ideal for study and reference. (100 items). {X}	£250
19586		Balance collection of picture postcards & covers. 8 postcards incl real photos of St John's Harbour by Parsons & Entrance to St John's with ship entering and icebergs. Radio message card. 2 postal stationary cards one marked as a forgery & GV 1c green used 1918. 10 mainly GVI period covers incl 1937 Coronation short set on plain cover. Unused Airletter sheet. 5c claret Caribou used for revenue purposes on back of a cheque. {C}	£50
19587		Cinderella back of book items with 1915 Patriotic Association of the Women of Newfoundland small perf label. 2 labels for the 1st Newfoundland Regiment (WW1). 1895 Springfield Stamp Club publicity label for the 1912 American Stamp Fed. Red Cross Shipping Line advertising label. 1931 Maritime & Newfoundland Airways labels, red on yellow & red on green (probably reprints). 4 issued stamps perfin. (11). {L}	£35
19588		Group of Flight related more modern items with 1939 first flight New York to Newfoundland 24 Jun 1939 US 15c brown airmail. Botwood 27 Jun receiving on back. P/C of the Airport Terminal Gander. Letter card The Lounge Gander Airport, mounted on card. Science Museum P/C replica of Alcock & Brown's Vickers Vimy. 2 x 1969 covers with GB Alcock & Brown 5d stamp. BAC 50th Anniv Flight P/C. Royal Trust 50th Anniv Flight official cover pilot signed. (9 items). {C}	£40
19589		Balance collection on stockpans mint & used in mixed condition. 1865 issues mainly unused no gum to 2 x 24c SG30. 1876 Roul 8 1c 2c & 5c. 1894 SG61 as imperf colour trial damaged. 1887 to 10c black. 1897 pictorials to 35c SG78. 1897 Royal Portraits. SG222 as corner block of 4 mint. SG236 as u.m. block of 10. 1935 SJ set m.m. GVI long Coronation values to 48c. Later GVI issues incl u.m. blocks of 4. 1941 war time set perf 12½ SG276-89 (The GVI alone cat £300+) Plus some modern 'Maryland' forgeries. (250). {CC}	£180
19590	230-4	Labrador Airs set m.m. Some tone spots and gum wrinkle on reverse, but fine appearance to front (5) Cat. £170 {MH} US2	£59
19591	257-267	Additional KGV1 Coronation issue vals 1c to 48c (Missing SG259 - 7c), f.u. with small h/r. (10) Cat. £50 {U}	£30
19592	1-23	1857-64 Collection in mixed condition of the early classic imperfs and all assumed to be forgeries, making this ideal for study and reference with 1d x 7. 2d x 10. 3d x 9. 4d x 9. 5d x 7. 6d x 9. 6½d x 6. 8d x 3. 1/- x 6. (66) {F}	£650
19593	11	1860 3d green. 3 good margins. l.m.m. Cat. £120 {MH} US	£49
19594	11	1860 QV - 3d green, imperf triangular, 3 margins - close at right. Fine mint with hinge trace. Fine colour. Cat. £120 {MH} US (image available online only)	£53
19595	11	1860 3d green. m.m. Cat. £120 {MH} US	£39
19596	19a	1862 5d red brown. m.m. Cat. £90 {MH} US	£40
19597	20	1862 6d rose lake. f.u. Cat. £100 {U} US	£44
19598	20	1862 6d rose lake. f.u. Cat. £100 {U} US	£44
19599	23	1862 1/- rose lake. l.m.m. Cat. £50 {MH} US	£25
19600	16	1862-4 1d chocolate brown mint, patchy gum, close to good margins Cat. £350 {MH} US4 (image available online only)	£50
19601	16	1862-64 QV - 1d chocolate-brown, imperf, 3 large margins, close at right. Fine mint, small h/r and what appears to be a partial signature on the reverse. Appears genuine. Cat. £350 {MH} US PH Plate 68	£156
19602	19	1862-64 QV - 5d chocolate-brown, imperf, 3 large margins, close at right (top 4½mm of margin missing). Fine mint, small h/r, large part o.g. Cat. £100 {MH} US	£31
19603	20	1862-64 QV - 6d rose-lake, imperf, 4 large margins. Very lightly MM, hinge trace. Cat. £35 {MH} US	£18
19604		1865 Common Seal 5c imperf Colour Trials on India paper with 7 different shades, sometimes referred to as Mandel Proofs & produced as trade samples. Two with thins & h/r. Together look excellent, display quality item. {E} PH Plate 68	£400
19605		1865 QV 12c imperf horiz pair on India paper colour trial in orange-yellow. Very fine display quality item. {E} PH Plate 68	£150
19606		1865 Schooner 13c imperf horiz pair on India paper Colour Trial in orange. Very fine display quality item. {E} PH Plate 57	£150
19607		1865 Schooner 13c imperf on India paper Colour Trials with 8 different colours sometimes referred to as Mandel Proofs & produced as trade samples. A couple with corner thins from previous mounts but generally fine. (8) {E} PH Plate 68	£400
19608	25-39	1865 Group of forgeries of the 1865 issues neatly presented & written up on 3 album pages. 1c x 2, 2c x 3, 3c x 2, 5c brown x 5 & black x 4, 6c x 2. 10c x 3, 123c x 5, 13c x 3 & 24c x 4. (33). {F}	£175
19609	27	1865 10c black on thin yellowish paper. good to fine used. Cat. £110 {U} US	£39
19610	27	1865 EwdVII when Prince of Wales 10c pale brown imperf colour trial on thin India paper. {E} PH Plate 68	£50
19611	27	1865 EwdVII when Prince of Wales 10c pale brown imperf colour trial on thin India paper. Thin from previous mount. {E}	£35
19612	27	1865 EwdVII when Prince of Wales 10c pale brown imperf colour trial on thin India paper. Huge margins. {E} PH Plate 68	£50
19613	29	1865 Schooner 13c imperf Colour Trial in orange on thin India paper, with edge faults. {E}	£25
19614	30	1865 24c blue. m.m. Cat. £55 {MH} US	£20
19615	30	1865 24c blue. m.m. Cat. £55 {MH} US	£20
19616	30	1865 QV 24c blue well centred mint, unused no gum with American Bank Note Co at top between stamp design & the perfs. A poorly executed forgery. (3). {MH}	£40

Lot No	Cat No	Description	Estimate	Lot No	Cat No	Description	Estimate
Newfoundland - continued				Newfoundland - continued			
19617	31-33	1865 Medium white paper issues 2c deep green, 10c black & 12c chesnut, m.m. (3) Cat. £500 {MH} PH Plate 68	£225	19657		1873-1937 Collection of unused postal stationary postcards generally in excellent condition (unless noted), 1873 1c (Prince of Wales) & 1879 2c vermilion both mounted on reverse. 1880 1c green Prince of Wales (different to 1873 issue), 1880 2c vermilion (QV facing left). 1889 2c on 1c oxidised. 1892 2c +2c carmine reply card x 2 second in red shade. 1904 EVII 1c green (Scarce). 2c red (Queen Alexnadra). 1911 GV 1c green. 2c vermilion (Queen Mary). 1913 1c green x 3 different. 1937 GV 2c green x 2 one as an advertising card for S O Steele & Sons. (16 cards). {PS} PH Plate 63	£225
19618		1865-1947 Mint and used collection on leaves(173) including 1897 Royalty set mint, 1919 Caribou set mint, 1928 Pictorial set mint, mixed condition {CC}	£216	19658	40-43	1876 Roul 8 set unused no gum. (4) Cat. £120 {MH}	£30
19619	25/79	1865-70 2c yellowish green, part o.g. (thinned) and used, 1887 ½c (4, two o.g., plus unused and used), 1894 ½c black (unused and used) plus 1897 Discover 60c o.g., fair to good. Cat. £385 {X} US	£62	19659		1876-1935 Balance collection on leaves ex SG 'NEW IMPERIAL' Album, spanning 1876 to 1935. Mixed, mint and (mainly) used, note QV with values to 60c, including 1876 3c & 5c Roul 8, 1897 set to 15c (ex 12c) and Kings ranges to 30c, including 1911 Coronation set to 4d (both 1c & 2c), 1919 Caribou set to 10c, 1928 Publicity part mint set to 20c, 1932 colour change mint set to 24c, 1933 Air to 30c mint, Silver Jubilee set (mint). Mixed condition, generally above average including fine. Estimated catalogue value £690. 77 stamps, useful to develop, fill gaps/runs. {CC} US	£200
19620	27	1865-70 QV - 10c black, thin paper, perf 12. Fine used, small h/r. Centred S where design cut by perfs. Cat. £110 {U} US	£44	19660	40	1876-79 QV - 1c lake-purple (Type II), Roul 8. Lightly MM, h/r. Centred W, design still complete. Aged paper discolouration. Cat. £130 {MH} US (image available online only)	£53
19621	27/30	1865-70 thin paper 10c (cork cancel), 13c and 24c, usual centring, good sound used. Cat. £290 {U} US2 (image available online only)	£51	19661	40	1876-79 QV - 1c lake-purple (type II), Roul 8. Average used, h/r, heavy 5 barred oval cancellation. Cat. £55 {U} US	£20
19622	28,33	1865-70 12c red-brown fine used & 12c chestnut on medium white paper, very fine used. Cat. £228 {U} US5	£39	19662	40	1876-9 Rouletted Prince Edward 1c lake purple fresh m.m. Cat. £130 {MH} US4	£38
19623	30	1865-70 QV - 24c blue, thin yellowish paper, perf 12. Lightly MM, large part o.g. Centred S where design cut by perfs. Cat. £55 {MH} US	£21	19663	41	1876-9 Rouletted Cod 2c bluish green fresh mint Cat. £170 {MH} US4 (image available online only)	£50
19624	30	1865-70 QV - 24c blue, thin yellowish paper, perf 12. Fine used, h/r, clear profile. Cat. £40 {U} US	£18	19664		1877 UK Post Office Circular dated 22 Jan 1877 reporting on Ship Letters and the sending of. The bottom paragraph deals specifically with the private Steamers Arctic & Aurora sailing from Dundee to St John's Newfoundland. {X}	£30
19625	30/49	1865-70 24c (off-centre to SW), 1880-82 1c (two shades, one with missing corner perf) and 1887 ½c, part o.g./unused no gum. Cat. £166 {MH} US5 (B)	£15	19665	44b	1880 1c red brown. m.m. Cat. £75 {MH} US	£26
19626	31	1865-70 QV - 2c bluish-green, perf 12. Mint, small h/r, no gum. Centered to W where design cut by perfs. Cat. £130 {MH} US	£36	19666	44b	1880 1c red brown. m.m. Cat. £75 {MH} US	£26
19627	31	1865-70 2c Bluish Green (Atlantic Cod), f.u. with small h/r. Cat. £50 {U}	£30	19667		1880-1943 Small, mainly used collection on Scott album leaves. From 1880's pictorials, some 1897 400th Anniversary issues, 1931-2, 1935 Jubilee set and 1937 Long Coronation set mint. {MX} US	£44
19628	33	1865-70 QV 12c Chestnut, mint small h/r x 2. (Small pencil annotation on back and o/c SE) Cat. £70 {MH} US2	£25	19668		1880-1947 Mint and used collection on leaves(159) including some better mint QV, 1897 Jubilee set to 15c mint, 1897 Royalty set mint, 1932 Pictorial set mint, 1933 Sir Humphrey Gilbert set mint, 1937 Coronation sets mint, 1939 Postage Due set mint, condition a little mixed on earlier issues {CC} US4	£174
19629	33	1865-70 12c chestnut, medium white paper, perf 12. Lightly MM, h/r. Centred N where design cut by perfs. Also small black mark at centre left (not believed to be part of cancellation). Cat. £70 {MH} US	£22	19669		1880-82 Pictorial vals 1c to 5c plus SG44b - 1c Red-Brown and SG47a - 3c Bright Blue, f.u. with small h/r. Average centring. (6) Cat. £98 {U}	£62
19630	26	1865-80 Seal 5c brown good used, heavy cancels Cat. £180 {U} US4 ...	£38	19670	46	1880-82 QV - 2c yellow-green, perf 12. Lightly MM, h/r. Patchy yellowish gum. Cat. £75 {MH} US	£27
19631	31,34-5,41/6	1865-82 Small selection on a stockcard with 2c cod SG 31 (one with no gum, 2nd with partial gum), SG 46 cod with large letters m.m., SG 34 1c and SG 35 1c with frame line unbroken, both unused. Attractive lot, but most without gum (5) Cat. £605 {MH} US	£116	19671	46	1880-82 QV - 2c yellow-green, perf 12. Fine used, h/r. Centred SW, design clear of perfs. Cat. £32 {MH} US	£14
19632		1865-87 Small mint selection on a stockcard, some with partial gum. With SG 46 and 51 cod, SG 54 10c black with part gu, SG 30 24c and SG59 (5) Cat. £313 {MH} US	£67	19672	49	1887 Newfoundland Dog ½c rose red in mint block of 4, top 2 h/r bottom one u.m. & one l.m. Top left corner fault. Cat. £65 {MH}	£30
19633		1868 EwdVII when Prince of Wales 1c in adopted design, imperf block of 4 in carmine Colour Trial. Very fine display quality. {E} PH Plate 62	£350	19673	49-54	1887 ½c rose red m.m. 1c green m.m. h/r. 2c orange m.m. 5c deep blue m.m. 10c black m.m. (5). Cat. £320 {MH} PH Plate 68	£150
19634		1868 EwdVII when Prince of Wales 1c values, 10 different colour trials in adopted design on India paper each imperf, sepia, chestnut brown, red, carmine, purple, blue-green, blue, grey, yellow-orange & purple red. Superb display quality. {E} PH Plate 68	£600	19674	51	1887 2c orange vermilion. m.m. Cat. £35 {MH} US	£14
19635		1868 EwdVII when Prince of Wales 1c adopted design, imperf horiz pair on India paper, purple brown, Colour Trial. Very fine display quality. {E} PH Plate 68	£120	19675	51	1887 2c orange vermilion. m.m. Cat. £35 {MH} US	£14
19636		1868 EwdVII when Prince of Wales 1c adopted design, 6 imperf singles on India paper, dark red brown, yellow brown, light blue, blue-green, brown-orange & dark violet, Colour Trials. Very fine display quality. {E} PH Plate 68	£350	19676	51	1887 Atlantic Cod 2c orange vermilion imperf Plate Proof single in issued colour un gummed, thin on back. {P}	£40
19637		1868 EwdVII when Prince of Wales 1c adopted design, imperf block of 4 from top of sheet with part imprint, in orange, Colour Trial. Very fine display quality. {E} PH Plate 62	£350	19677	51	1887 Atlantic Cod 2c orange-vermilion in left marginal strip of 3 with imprint 'British American Banknote Co, Montr(eal)' Fine u.m. with slightly streaky gum. Cat. £105 {UM}	£65
19638	34	1868 QV - 1c dull purple (Type I), thin paper, perf 12. Lightly MM, small h/r. Centred W but design clear of perfs. Cat. £120 {MH} US (image available online only)	£53	19678	52	1887 QV - 3c deep brown, perf 12. Mint, h/r, no gum. Marginally o/c, full perfs. Cat. £85 {MH} US	£23
19639	34	1868 EwdVII when Prince of Wales 1c dull purple Type 1 m.m. faint surface marks. Cat. £120 {MH}	£40	19679	53	1887 QV - 5c deep blue, perf 12. Lightly MM, trace of hinges. Centred SW, design clear of perfs. Cat. £140 {MH} US (image available online only)	£58
19640	34	1868 Prince Edward 1c dull purple Type I fresh m.m. Cat. £120 {MH} US4	£38	19680	54	1887 QV - 10c black, perf 12. Fine used, h/r. Centred NE where design at top left just touching perfs. Cat. £75 {MH} US	£31
19641	34,35	1868 1c dull purple & 1c brown-purple mint, very fine for these. Cat. £205 {MH} US5 (image available online only)	£42	19681	54	1887 10c black. l.m.m. Cat. £120 {MH} US	£59
19642	34-9	1868 Attractive range of early definitive issues, with SG 34 type 1 f.u., type 2 unused, SG36 3c orange, heavy cancel but sound used, SG 37 3c blue f.u. and SG 39 6c rose f.u. Most well centred attractive copies. Cat. £289 {U} US2	£70	19682	54	1887 10c black. m.m. Cat. £120 {MH} US	£53
19643	38	1868 Common Seal 5c black perf 12 centred SW mint with re-distributed gum. Cat. £350 {MH} PH Plate 68	£120	19683	54	1887 10c black, Atlantic Brigatine centred W, barred cancel Cat. £75 {U} US2	£16
19644	39	1868 QV 6c deep green imperf pair on un gummed paper, Colour Trial, Very fine display quality item. {E} PH Plate 68	£120	19684		1887-1907 Group of 6 postal history covers 4 with 3c orange SG88. Mixed condition one with indistinct Railway TPO. Brigus 1898. Twillingate 1899. Cupids 1901. Joined pair of 1c green SG85. 1887 with 3c blue SG47 St John's cds with barred cancel. (6 covers). {C}	£85
19645	39	1868 QV 6c rose perf 12 horiz pair fresh colour very fine mint, scarce so fine. Cat. £50 {MH}	£40	19685		1889 QV Embossed postal stationary envelopes group with 5c ultramarine & grey-blue each 120x94mm. 5c ultramarine 140x78mm x 2 one opt diagonally specimen. Very fine display quality items. (4) {PS} PH Plate 66	£120
19646		1868-73 5c black, unused, no gum, fresh colour, fine. Cat. £325 {MH} US5	£26	19686	55	1890 QV 3c deep slate x 4 mint & 3 unused no gum. Ideal for study (shades). Cat. £200 {MH}	£80
19647	35	1868-73 Pictorial KEVII when Prince of Wales 1c Brown-Purple (Type II), f.u. with small h/r. (2 p/p at bottom) Cat. £70 {U} US2	£24	19687	56	1890 QV 3c Slate-Grey, mint small h/r. (o/c S) Cat. £50 {MH}	£30
19648	37	1868-73 QV - 3c blue, perf 12. Average used, heavy black cork cancel over profile, and heavy h/r's. Cat. £35 {U} US	£11	19688	59-61	1894 Colour change set ½c u.m. 5c m.m. h/r, 6c m.m. & 12c m.m. with some gum disturbance. (4) Cat. £220 {MH}	£80
19649	37	1868-73 QV - 3c blue, perf 12. Very fine used, large h/r. Light cancellation leaves clear profile. Cat. £35 {U} US	£19	19689	61	1894 12c deep brown. l.m.m. Cat. £90 {MH} US	£44
19650	38	1868-73 Seal 5c black fresh mint, part original gum Cat. £350 {MH} US4 PH Plate 68	£106	19690	61	1894 12c deep brown m.m. with h/r. Cat. £90 {MH}	£40
19651	31	1870 2c bluish green. No gum. mint. Cat. £130 {MH} US	£16	19691	61	1894 12c deep brown m.m. with h/r. Cat. £90 {MH}	£35
19652	33	1870 12c chestnut. m.m. Cat. £70 {MH} US	£24	19692		1894-1949 Mint collection on Hagner sheets(188) including 1897 Jubilee set, 1932 Pictorial set, 1941-4 set ex 3c, Postage Due 1939-49 set, mainly fine {CC} US5	£133
19653	33	1870 12c chestnut. m.m. Cat. £70 {MH} US	£24				
19654	33	1870 12c chestnut. m.m. Cat. £70 {MH} US	£24				
19655	33	1870 12c chestnut. l.m.m. Cat. £70 {MH} US	£34				
19656	35	1871 1c brown purple. Somewhat heavily mounted. m.m. Cat. £150 {MH} US	£34				

Lot No	Cat No	Description	Estimate	Lot No	Cat No	Description	Estimate
Newfoundland - continued				Newfoundland - continued			
19693		1895 1c green postal stationary card (H&G3). Cancelled with 26 March 1895 St John'd cds cancel. Addressed to Montenegro & uprated with 2x 1/2c black (Newfoundland Dog) SG59. London 9 April 1895 transit in red on back. Hinge marks on back & a little soiled but very scarce. {PS} PH Plate 61	£65	19730	89	1897 Royal Portraits 4c violet imperf Plate Proof in issued colour on card. Superb display quality item. {P} PH Plate 42	£120
19694		1895-1907 Group of 5 covers & 2 fronts. 3c orange SG88 Glenwood 1901. Joined pair 3c orange large St John's registered oval. Musgrave Harbor 1897. 2c SG86 & 3c SG88 St John's to US. 1c green SG50 St John's. One front with 3c orange SG88. Second with Blackler & Withcombe advertising label top left with 1c green SG50 & 2c orange SG51 barred cancel & St John's 20 Sep 1895 cds. {C}	£75	19731	90	1897 Royal Portraits 5c blue imperf Plate Proof in issued colour on ungummed paper with large sheet margin at left. Superb display quality item. {P} PH Plate 42	£150
19695	62-65	1896 Re-issues 1/2c orange-vermilion m.m. with h/r. 1c brown m.m. 1c deep green m.m. h/r. 2c green minr h/r faults, 3c deep blue m.m. h/r gum faults. Cat. £400 {MH}	£100	19732	83-89	1897-1918 QV - 5v from set of 8, mint, part o.g. 1/2c olive imperf at right (cut?), 1c carmine, 2c orange, 2c scarlet and 4c violet. Good perfs and centring. Cat. £79 {MX} US6 (B)	£15
19696	65	1896-98 QV 3c Deep Blue, f.u. with med h/r. (o/c NW) Cat. £30 {U} US2	£11	19733	83-90	1897-1918 portraits set to 5c, light gum toning on 1/2c, heavy m.m. (8) Cat. £150 {MH} US6	£22
19697	65a	1896-98 QV 3c Chocolate-Brown, f.u. with med h/r. (o/c NE) Cat. £95 {U} US2	£43	19734	83-90	1897-1918 Portraits set to 5c, disturbed/sweated gum, part o.g. only (8) Cat. £150 {MH} US2	£21
19698	65a	1896-98 QV 3c Chocolate-Brown, f.u. with small h/r x 2. (o/c NE and small pencil annotation on back) Cat. £95 {U} US	£40	19735	83-90	1897-1918 portraits set to 5c, incl. 1c and 3c shades, h/r, fresh m.m. (10) Cat. £221 {MH} US2 (image available online only)	£76
19699	65a	1896-98 QV 3c Chocolate-Brown, f.u. with small h/r. Cat. £95 {U} PH Plate 68	£64	19736	83-90	1897-1918 QV - Royalty - full set of 8v to 5c, mint, lightly MM to large part o.g. h/r. 1/2c with achival paper adherence. Odd perf blemish. Cat. £150 {MH} US	£62
19700	66	1897 QV 1/2c green imperf Plate Proof on card in issued colour. Very fine display quality item. {P} PH Plate 68	£60	19737	83-90	1897-1918 Royal Family set of 8 vals 1/2c to 5c plus SG85a - 1c Yellow-Green and SG88c - 3c Red-Orange, f.u. with small h/r. (10) Cat. £35 {U}	£23
19701	66	1897 Jubilee 1c green half sheet of 50 mint, folded with some perf separation, a few with gum faults, most stamps are unmounted Cat. £425 {MH} US4	£87	19738		1897-1937 Lovely mixed mint, used and unused collection hinged on 5 Senator album pages. Range between SG67 and SG256. Does include some duplication. (133) Cat. £318 {CC} US2	£149
19702	66/90	1897 Anniversary 1c, 2c and 8c, 1897 1c on 3c (off-centre), 1897-1918 Portraits 1c green, 2c orange and 5c, odd small blemish, mint/o.g. Cat. £225 {MH} US5	£22	19739	63/275	1897-1941 A mint range on stockcard, main interest in 1937 additional Coronation issue complete, odd earlier issues plus 1939 Royal Visit & opts, etc. Mainly very fine (22) Cat. £117 {MH} US3	£28
19703	66-68	1897 Discovery 3 values in blocks of 4, 1c green very fine u.m. 2c bright rose very fine l.m.m. on 2. 3c bright blue lower marginal u.m. with gum disturbance on one unit. (3 blocks). Cat. £60 {UM}	£45	19740	88	1898 3c orange. m.m. Cat. £32 {MH} US	£14
19704	66-79	1897 400th Anniversary of Newfoundland Cabot set. Most are fine m.m., 8c is u.m. (14) Cat. £325 {MH} US2	£129	19741		1899 QV embossed postal stationary envelope 5c grey-blue 120x94mm Very fine unused. {PS}	£30
19705	66-79	1897 Anniversary set to 60c, small wrinkle on 35c, m.m. (14) Cat. £325 {MH} US2 PH Plate 68	£118	19742		1899 QV complete set of Newspaper wrappers unused. Each value on cream & buff paper, 1c green x 2, 2c carmine x 2 & 3c brown x 2. (1c on white previously mounted on gummed edge) otherwise very fine (6 wrappers). {PS}	£85
19706	66-79	1897 Discovery set mint h/r on all, 10c with gum faults 70c with thin. (14). Cat. £325 {MH}	£100	19743	90	1899 5c blue m.m. Cat. £50 {MH} US	£22
19707	66-79	1897 Complete set as imperf Plate Proofs on card in issued colours. Superb display quality items. (14). {P} PH Plate 68	£750	19744	90	1899 5c blue l.m.m. Cat. £50 {MH} US	£27
19708	67	1897 John Cabot 2c imperf horiz pair in issued colour Plate Proof on white paper. Display quality item. {P} PH Plate 68	£150	19745	88	1902 3c orange tied to cover with Nippers Harbour 18 Oct 1902 cds. Addressed to St John's. On reverse N&W Railway TPO 20 Oct 1902 transit. Notre Dame Bay TPO 18 Oct 1902 & St John's 20 Oct receiving. {C}	£65
19709	67/77	1897 Anniversary mint values 2c, 3c, 8c, 12c & 30c, all very fine mint (5) Cat. £126 {MH} US6	£21	19746	88	1902 3c orange tied to cover with NN&W Railway TPO 26 Feb 1902 cds. Addressed to St John's with 27 Feb 1902 receiving on back. Clean cover {C}	£50
19710	68	1897 Cape Bonivista 3c blue imperf Plate Proof in issued colour on card. Very fine display quality item. {P} PH Plate 68	£60	19747		1905 EwdVII Dead Letter Office Officially Sealed label, printed in black on blue paper perf 12. Tear at left and thinned but very scarce. {U} PH Plate 42	£75
19711	69-74	1897 400th Anniversary 4c to 12c mint, some hinge remains, but lovely fresh colours (6) Cat. £147 {MH} US4	£31	19748	88	1905 3c orange tied to cover with Brigus 10 Nov 1905 cds & further strike clear to left. Addressed to St John's. C.B. Railway TPO 10 Nov 05 on reverse. {C}	£40
19712	73-6	1897 Discovery 10c to 24c, heavy cancels, sound, fair to good used. (4) Cat. £93 {U} US2	£18	19749		1907 The Bogus Labrador set of 3 (the 5c as a vertical pair). Produced in America around 1907. 5c & \$1 unused no gum. 25c mint with h/r. Scarce set. (4) {L} PH Plate 42	£150
19713	73-75	1897 400th Anniv of Discovery of Newfoundland and 60th Year of QV reign - 10c to 15c mint with small h/r x 2. Fresh bright colours. (3) Cat. £114 {MH}	£72	19750	85	1908 1c green x 2 joined pair smudgy cancel, clear to the left Harbor Grace 14 Mar 1908 cds cancel. Addressed to St John's. On reverse CB Railway TPO 16 Mar 08. Some damage to back flap. {C}	£40
19714	77	1897 400th Anniv of Discovery of Newfoundland and 60th Year of QV reign - 30c Slate-Blue mint with small h/r x 2. Fresh bright colours. Cat. £55 {MH}	£35	19751		1910 Mint set of 11, perf 12, very fine hinged mint Cat. £475 {MH} US6 (image available online only)	£81
19715	77	1897 400th Anniv of Discovery of Newfoundland and 60th Year of QV reign - 30c Slate-Blue f.u. with small h/r x 2. (Toning to perfs NE corner and o/c NE) Cat. £110 {U}	£48	19752	100	1910 6c claret (A). m.m. Cat. £65 {MH} US	£29
19716	78	1897 Iceberg 35c imperf Plate Proof in issued colour on white paper very fine display quality item. {P} PH Plate 68	£60	19753	100	1910 6c claret (A). m.m. Cat. £65 {MH} US	£29
19717	78-79	1897 400th Anniv of Discovery of Newfoundland and 60th Year of QV reign - 35c Red and 60c Black, mint with small h/r. Fresh bright colours. (2) Cat. £97 {MH}	£65	19754	100	1910 Sir Francis Bacon 6c claret Type A imperf Plate Proof on thick paper & re-gummed. {P} PH Plate 42	£40
19718	80	1897 3c grey-purple surch one cent centred SE (a good indicator of genuineness), m.m. with h/r. Cat. £80 {MH}	£40	19755	102	1910 9c olive green. m.m. Cat. £75 {MH} US	£34
19719	80-81	1897 3c grey-purple surch one cent SG80 centred NE barred cancel & SG81 centred S with barred cancel. (2) Cat. £160 {U} PH Plate 68	£80	19756	104	1910 King EwdVII 12c Plate Proofs x 5 different. Imperf in bistre, rose carmine, light green & blue green on gummed paper. Blue green perf gummed paper. Superb very fresh u.m. Display quality items. {P} PH Plate 42	£750
19720	81	1897 3c grey-purple surch one cent centred NE (a good indicator of genuineness), m.m. overall lightly toned gum. Cat. £200 {MH} PH Plate 68	£100	19757	104	1910 EwdVII 12c pale red brown fine m.m. Cat. £75 {MH}	£38
19721	82	1897 3c grey-purple surch one cent centred SE (a good indicator of genuineness), m.m. regummed. Cat. £600 {MH} PH Plate 42	£130	19758	109c	1910 King James I 1c green perf 12x11 with 'Nffoundland' flaw m.m. Cat. £45 {MH}	£26
19722	83	1897 Royal Portraits 1/2c olive imperf Plate Proof in issued colour in thin gummed paper. M.m. {P} PH Plate 42	£60	19759	95-105	1910 Mint set with additional 6c, but most are no gum. Very fresh appearance. Cat. £535 {MH} US2	£157
19723	83-90	1897 Royal Portraits set heavy mint with h/r & gum faults on some (8). Cat. £150 {MH}	£50	19760	95-105	1910 pictorial set to 15c, incl. both 6c Types, h/r, very fresh m.m. (12) Cat. £535 {MH} US2 PH Plate 42	£203
19724	84	1897 Royal Portraits 1c carmine imperf Plate Proof in issued colour on card. Superb display quality item. {P} PH Plate 42	£120	19761	95-105	1910 Tercent set(11) mint, heavily mounted Cat. £475 {MH} US5	£85
19725	85	1897 Royal Portraits 1c yellow green ovpt Specimen in red and small security punch hole, unused no gum ex ABN Co Archive. Display quality item. {S}	£100	19762	95-105	1910 Tercent set(11) fresh mint, heavily mounted Cat. £475 {MH} US4	£143
19726	85 86 88	1897 Royal Portraits 1c blue green vert pair right side of sheet with imperf right margin u.m. 2c orange as very fine u.m. block of 4. 3c dark orange shade u.m. (7), Cat. £115 {UM} PH Plate 62	£65	19763	95-109	1910 John Guy Tercentenary perf 12 set of 12 (both 6c) m.m. with h/r on all. Perf 12x14 set of 3 SG106-108 m.m. 1c perf 12x11 SG109 m.m. (16). Cat. £500 {MH} PH Plate 42	£200
19727	86	1897 Royal Portraits 2c orange imperf Plate Proof in issued colour on card. Superb display quality item. {P} PH Plate 42	£120	19764	96,etc	1910 Tercent perf 12 set ex 1c,4c(9) mint, some are heavily mounted Cat. £475 {MH} US4	£124
19728	86	1897 Royal Portraits 2c orange ovpt Specimen in blue and small security punch hole, unused no gum ex ABN Co Archive. Display quality item. {S} PH Plate 42	£100	19765	99	1910 5c bright blue. v.l.m.m. Cat. £50 {MH} US	£28
19729	86	1897 E7 when Prince of Wales 2c orange in very fine u.m. block of 4. Cat. £44 {UM} US5 (B)	£13	19766	99	1910 5c bright blue. l.m.m. Cat. £50 {MH} US	£27
				19767	111-16	1911 recess set to 15c, very fresh, fine m.m. (6) Cat. £300 {MH} US2 PH Plate 42	£136
				19768	111-16	1911 John Guy Tercentenary perf 14 set printed by Alexander & Sons excellent colours very fine l.m.m (8c some h/r). (6). Cat. £350 {MH} PH Plate 42	£185
				19769	111-6	1911 Tercent litho set(6) fresh m.m., very fine Cat. £300 {MH} US3	£123
				19770	117-21	1911 Coronation set(11) fresh mint, some are heavily mounted Cat. £275 {MH} US4	£94
				19771	117-27	1911 Coronation set, incl. all listed shades, gum toning on 3c and 8c greenish blue, h/r, m.m. (14) Cat. £417 {MH} US2 PH Plate 42	£148

Lot No	Cat No	Description	Estimate
Newfoundland - continued			
19772	117-27	1911 Coronation set m.m. with both shades of the 1c, 2c & 8c. 5c unused, 9c slightly patchy gum, 12c & 15c h/r. (14). Cat. £440 {MH} PH Plate 42	£200
19773	122	1911 Prince Henry 6c Plate Proof imperf in black on card very fine display quality item. {P} PH Plate 42	£100
19774	126	1911 Duke of Connaught 12c Plate Proof imperf in black on card very fine display quality item. {P} PH Plate 42	£100
19775	127	1911 Seal of Newfoundland 15c Plate Proof imperf in issued colour on thin paper very fine display quality item. {P} PH Plate 42	£80
19776	127	1911 Seal of Newfoundland 15c Plate Proof imperf in black on card very fine display quality item. {P} PH Plate 42	£100
19777	127	1911 Seal of Newfoundland 15c Plate Proof imperf block of 4 in issued colour on thin paper very fine display quality item. {P} PH Plate 62	£450
19778	117-27	1911-16 Coronation set m.m. 15c has a blunt corner, 1c and 6c have no gum. Cat. £275 {MH} US2	£78
19779	117-27	1911-16 Coronation set plus 2c shade mint(12), some gum toning/gum faults Cat. £292 {MH} US3	£54
19780	117-27	1911-16 Coronation set plus 8c shade(12) fresh mint Cat. £345 {MH} US5	£90
19781	119/27	1911-16 Coronation 3c and 9c to 15c, fresh m.m. (5) Cat. £180 {MH} US5 (image available online only)	£37
19782	126	1911-16 KGV - Coronation - 12c plum, mint, large part o.g. Cat. £38 {MH} US	£16
19783		1914 Cupids 5c bright blue ovpt 'Money Order Stamp Tax Only' 2 used one with full stop & one without & m.m. h/r with full stop. (3). {R}	£24
19784	130	1919 1c green in a block of 4. u.m. Cat. £15 {UM} US	£13
19785	130	1919 1c green in a block of 4. u.m. Cat. £15 {UM} US	£13
19786	130	1919 1c green in a block of 4. u.m. Cat. £15 {UM} US	£13
19787	130/41	1919 Contingent. m.m. Cat. £200 {MH} US	£98
19788	130/41	1919 Contingent. m.m. Cat. £200 {MH} US	£98
19789	130-141	1919 KGV - Newfoundland Contingent - full set of 12v to 36c, fine mint with h/r or trace. Odd gum crease, Cat. £200 {MH}	£100
19790	130-41	1919 Newfoundland Contingent Caribou set m.m. With additional shades SG 131a-133a. SG 133 has gum tone spots, others fine m.m. (15) Cat. £269 {MH} US2	£98
19791	130-41	1919 Caribou set fine looking fresh colours m.m. (12). Cat. £200 {MH}	£120
19792	130-41	1919 Caribou set(12) fresh mint, the 2c is creased, the others are fine Cat. £200 {MH} US3	£75
19793	131-41	1919 Caribou range unchecked for perfs m.m. in slightly mixed condition, 2c x 4, 3c x 3, 4c x 4, 5c x 3, 10c, 15c & 36c. (17). Cat. £200 {MH}	£75
19794	138	1919 KGV - Newfoundland Contingent, 1914-1918, Caribou - 12c orange, lightly MM, hinge trace. Cat. £30 {MH} US	£15
19795	139	1919 KGV - Newfoundland Contingent, 1914-1918, Caribou - 15c indigo, lightly MM, small h/r. Cat. £32 {MH} US	£14
19796	140	1919 KGV - Newfoundland Contingent, 1914-1918, Caribou - 24c bistre-brown, lightly MM, small h/r. Cat. £35 {MH} US	£15
19797	141	1919 KGV - Newfoundland Contingent, 1914-1918, Caribou - 36c sage-green, lightly MM, small h/r. Cat. £30 {MH} US	£13
19798	144-47	1920 Local Provisionals two cents on 30c m.m thin patch on back, three cents on 15c wide bars fine l.m.m. & on 35c fine l.m.m. (3). Cat. £65 {MH}	£30
19799	144-7	1920 Surcharges(4) fresh m.m. Cat. £316 {MH} US3	£123
19800	145	1920 Local Provisional three cents on 15c bright scarlet bars 10.5mm apart m.m. small stain in right margin. Cat. £250 {MH} PH Plate 42	£85
19801	146	1920 3c on 15c bright scarlet Type B. l.m.m. Cat. £40 {MH} US	£21
19802	146	1920 3c on 15c bright scarlet Type B. l.m.m. Cat. £40 {MH} US	£21
19803		1922 Advert cover for L J O'Keefe 196 New Gower Street St John's with Royalty issue 2c scarlet x 2 (not joined) SG87, tied with St John's 28 Sep 1922 'Have you Contributed to the War Memorial' slogan. Addressed to Michigan Stamp Co. Delivery delayed on account of incomplete address, cachet. Various post office pen marks. {C}	£40
19804		1922 Vickers Vimy essay imperf right marginal inscribed Aerial Service, in black & red brown only one sheet of 100 thought to have been printed. Lower left corner separated & previously repaired. {E} PH Plate 42	£30
19805		1923 Parker & Monroe Ltd 195 & 363 Water St. St John's advert cover with 3c brown Caribou SG132, tied with St John's 8 Feb 1923 Buy Made in Newfoundland Goods' slogan cancel. Very fine clean cover. {C}	£35
19806		1923 GV 2c + 2c carmine postal stationary reply letter card on bluish grey (HG1) with reply card still attached. As issued superb condition and very scarce especially so fine. Display quality item. {PS} PH Plate 63	£100
19807	149-60	1923 Pictorial issues low values, 1c, 2c, 3c, 8c, 10c, 12c & 15c. M.m. (12c & 15c with h/r). (7). Cat. £60 {MH}	£28
19808	149-62	1923 Pictorial set fine looking m.m. most l.m.m. (20c unused no gum). (14). Cat. £200 {MH}	£100
19809	154	1923 Upper Steadies Humber River 6c slate in right marginal block of 4, very fine u.m. {UM}	£50
19810	156	1923 9c slate green. u.m. Cat. £25 {UM} US	£22
19811	149/62	1923-24 Definitives l.m.m. Cat. £200 {MH} US	£96
19812	149-162	1923-24 KGV - full set of 14v to 24c, mint, large part o.g., some with h/r. Some o/c, including 24c. Cat. £200 {MH} US	£71
19813	149-162	1923-24 Small pictorial 1c to 5c, 8c to 15c 9both 10c shades) & 24c, very fine mint (11) Cat. £175 {MH} US6 (image available online only) ..	£25
19814	149-62	1923-24 pictorial set to 24c, incl. 10c shade, h/r, fresh m.m. (15) Cat. £226 {MH} US2 PH Plate 42	£102
19815	149-61	1923-4 Pictorial set to 20c(13) fine mint Cat. £146 {MH} US3	£48
19816	149-62	1923-4 Small format Views set m.m. 20c has a large missing corner (cat £32) The full set has a cat. value of £200. Cat. £200 {MH} US2	£62
19817		1924 T J Duley & Co Ltd The Reliable Jewellers & Opticians St John's advert cover, with 3c brown SG151 tied by St John's 8 Apr 1924 'Address Nail to Street or Box Number' slogan cancel. Very fine & clean. {C}	£40

Lot No	Cat No	Description	Estimate
Newfoundland - continued			
19818		1924 Furness Line St John's advert cover with 'F' in middle of blue flag, 4c purple Caribou SG133 tied with St John's 14 Jun 1924 'British Empire Exhibition 192(4) slogan cancel. Typed address. Corner crease & tape on reverse but fine looking cover. {C}	£40
19819		1926-29 Two covers 4c deep purple SG152 on one & 4c rose purple SG167a on second, both tied with St John's 'Newfoundland for Your Vacation Write Tourist Bureau' slogan cancels. 19 Apr 1926 & 14 Sep 1929 {C}	£35
19820	164-78	1928 Recess DLR Publicity set m.m. (15) Cat. £150 {MH} US2	£59
19821	164-78	1928 Publicity set DLR printing no wmk very fine l.m.m. (h/r on 28c) (15) Cat. £150 {MH}	£80
19822	164/291	1928-29 Publicity set to 30c (ex. 3c, 14c and 28c), 1932-41 defin values to 25c, 1935 SJ, 1937 Coronation both sets (plus Additional set used), and a few later, fresh m.m. (79) Cat. £300 {MH} US5	£42
19823	164/78	1928-29 Publicity set to 30c, ex. 14c, 20c and 28c, plus the 2c is used, others plus 15c shade, fine m.m. (13) Cat. £85 {MH} US6 (B)	£13
19824	164/78	1928-29 Publicity Issue set to 30c (ex. 10c), the 14c, 15c, 28c (yellowed gum) and 30c are never hinged, l.m.m. (14) Cat. £142 {MH} US5	£26
19825	164/78	1928-29 Publicity l.m.m. Cat. £150 {MH} US	£80
19826	164/78	1928-29 Publicity l.m.m. Cat. £150 {MH} US	£80
19827	164-178	1928-29 KGV - Publicity Issue, no wmk, De La Rue printing. Full set of 15v, 1c to 30c, lightly MM, hinge trace, 28c with single missing perf at right. Perfs are the cheapest listed in Part 1. Cat. £150 {MH} US3	£51
19828	164-78	1928-29 Publicity issue, gum creasing at bottom on 30c, o/wise fine and fresh, m.m. Cat. £150 {MH} US2 (image available online only)	£55
19829	165/77	1928-29 Publicity 2c, 12c, 15c, 20c and 28c, gum yellowing, m.m. (5) Cat. £64 {MH} US5 (B)	£9
19830	172	1928-29 KGV - Publicity Issue - 10c deep violet, perf 13½x13, average used (De La Rue printing). Cat. £35 {UJ} US	£12
19831		1928-47 Lovely mixed mint, used and unused collection hinged on 8 Senator album pages. Range between SG164 and SG294. Does include some duplication. (135 plus 2 envelopes to England). Cat. £290 {CC} US2	£136
19832	164-78	1928-9 Pictorial set(15) fresh m.m. Cat. £150 {MH} US4	£56
19833	164-78	1928-9 Pictorial set plus 4c shade(16) fine mint Cat. £164 {MH} US4 ..	£50
19834	164-78	1928-9 Pictorial set(15) mint, some are heavily mounted, some are creased Cat. £150 {MH} US3	£34
19835		1929 Publicity 1c green Perkins Bacon printing imperf no wmk gummed paper Plate Proof. Small tear top margin & trimmed close left side. {P} ..	£40
19836		1929 Newfoundland Hotel St John's advert cover with 4c deep purple SG152 tied with St John's East 9 Feb 1929 Buy Made in Newfoundland Goods slogan cancel. Clean cover. {C}	£40
19837		1929 Air Mail envelope with 5c slate grey Express Train SG168, tied with St John's 14 Jun 1929 'Commemorating First Transatlantic Airmail' slogan cancel. Printed address with Webster Groves 24 Jun 1929 receiving on back. {C}	£50
19838		1929 Long Registered cover with 7 x 2c carmine SG165 tied with barred cancel. City Registration Department 12 Oct 1929 double ring cancel on front. Addressed to The Home of The Postage Stamp New York. Some minor edge wear. {C}	£80
19839		1929 Publicity 4c reddish purple Perkins Bacon printing no wmk imperf no gum Plate Proof with large margin to right. Very fine display quality item. {P} PH Plate 42	£100
19840		1929 Window envelope with 2c carmine SG165 & 5c slate grey SG168 tied to cover with St John's 'Wear a Poppy Remembrance Day' slogan cancel. Very clean. {C}	£30
19841	188/97	1929 3c on 6c, 1931 Air sets, both without and with watermark, fresh, fine mint. (7) Cat. £189 {MH} US2 (image available online only) ..	£84
19842	179/87	1929-31 Definitives m.m. Cat. £150 {MH} US	£55
19843	179-87	1929-31 pictorial set to 20c, fine m.m. (9) Cat. £120 {MH} US2 (image available online only)	£60
19844	179-87	1929-31 Publicity set Perkins Bacon printing no wmk set (excl 3c SG181), fine m.m. (8). Cat. £150 {MH}	£75
19845		1930 Frank Mills St John's advert cover, with 4c mauve SG167 tied by St John's 3 Dec 1930 'Shop & Mail Early Insure Parcels' slogan cancel. Addressed to Liverpool. {C}	£30
19846		1931 First Flight St John's to St Anthony cover with 15c Air x 2 SG192 tied with St Johns 10 Jan 1931 slogan cancel. Special flight cachet at left. Large boxed Post Office 14 Feb 1931 St Anthony cancel on front & again on reverse. St John's 18 Feb 1931 Keep Sunday Acred slogan on reverse. Been folded vertically clear of stamps Scarce cover. {C} PH Plate 66 ..	£80
19847	192-194	1931 KGV - AIR - set of 3v, 15c, 50c & \$1, lightly MM, hinge trace, remains of small hinge on 50c. Cat. £85 {MH} US3	£29
19848	192-194	1931 KGV - AIR - set of 3v to \$1, no wmk, lightly MM, small h/r. Cat. £85 {MH} US	£37
19849	192-4	1931 Air no wmk set fresh m.m., light gum creasing Cat. £85 {MH} US4	£25
19850	192-4	1931 Air no wmk set mint, the \$1 is creased Cat. £85 {MH} US3	£21
19851	192-94	1931 Air set no wmk, 15c & 50c both very fine u.m. \$1 l.m.m. (3). Cat. £85 {UM} PH Plate 42	£44
19852	193	1931 Air 50c green no wmk used with slogan postmark Cat. £55 {U} ..	£24
19853	193	1931 Air Mail cover 50c green tied with 23 Aug 1931 St. John's Prevent Forest Fires slogan cancel. Circular cachet in black First Official Air Mail St John's to North Sydney by Gypsy Moth Plane Aug 4 1931. Addressed locally. North Sydney 23 Aug receiving on back. Very fine. {C} PH Plate 66	£100
19854	195	1931 Air 15c chocolate bottom left corner marginal block of 4, nearly missing the wmk (Does not qualify as SG195a). L.m.m on top 2 & lower margin. Cat. £52 {MH}	£30
19855	195,196	1931 Air wmkd 15c brown, 50c green fresh m.m. Cat. £48 {MH} US4 ..	£13
19856	195-7	1931 Airs wmk set. 15c is u.m., others fine m.m. Cat. £110 {MH} US2 ..	£43
19857	195-97	1931 Air set with wmk, fine m.m. (3). Cat. £110 {MH} PH Plate 42 ..	£60

Plate 51



26228 26235 * 26234 26236 * 754 766 * 789



792 825 828 811 812 814



815 816 822 26243 26244 26250



26248 — 26251 * — 2862 2863 26258



26259 26260 26266 26269 26286



26261 26263 26262 26264 26281 26290 26291



26285 26288 26287 26299 26307



26306 26300 26310 26311 26312 26316 26319



26321 26320 26322 26323 26332 26333 26336

MAINTAIN YOUR POST-FREE STATUS – WIN £50+ EACH AUCTION

Plate 53



NO BUYER'S PREMIUMS, NO PAYMENT CHARGES – CAN SAVE YOU UP TO 27%

Plate 54



— 26935 * — 26934 — 26936 * — 26933



26940 26939 26941 26938 26927



26949 26923 26948 26797



26951 26947 26942 26799



26946 26945 26944 26798



26943 26928 26922 26890



26915 26896 26895 26894 26897 26906



26905 26904 26893 — 26891 — 26805



26913 26919 26907 26902 26900

DO YOU HAVE A VALUABLE COLLECTION FOR SALE? CONTACT US

Plate 55



26908



26899



26898



26901



26921



26911



26853



26810



26814



26815



26803



26774



26802



26772



26840

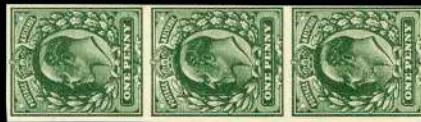

26767



26801



26812



26809



26807

26808



26776



26762



26768



26818



26781



26782



26780



26779



26826



26824



26827



26828



26784



26771



26793



26817



26823



26829



26830



26831



26788



26787



26832



26790



26833



26789



26835



26882



26836



26792



26839



26883

MAINTAIN YOUR POST-FREE STATUS – WIN £50+ EACH AUCTION

Plate 56



26786 * 26838 26791 26887



26834 26837 26794 26888



26866 26867 26868 26856 26857 26858 26859 26860 26861



26841 26796 26854



26910 26795 26855 — 26903 — 26892



26232 26562 26558 * 26592 * 26593 * 13852



13892 * 26957 * 26958 * 26960 15138 * 15371 * 15525 *



14805 15539 * 26964 * 26968 26969 26970 26974



26976 26977 26978 26979 26980 26981 26983

Plate 57



NO BUYER'S PREMIUMS, NO PAYMENT CHARGES – CAN SAVE YOU UP TO 27%

Plate 58



27129 *



27131 *



27119 *



23124



27139 *



27142



27143



27144



27145



25258



25797



24812 *

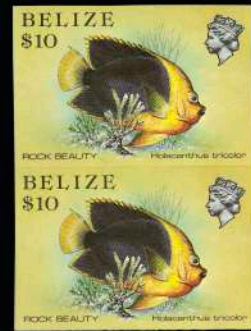

26293 *



11943



11944

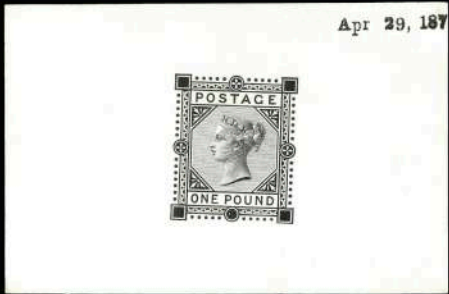

11612



11610



11016



23518 *

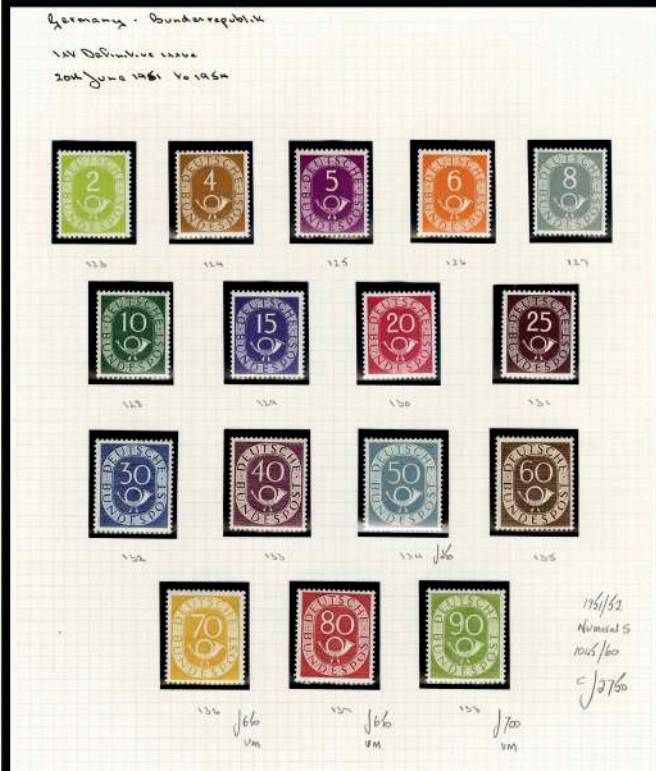

9539 *

Plate 59



26614

26613

26609

26615

26603



26612

26611

26601

26606



26605

26607

26610



26608

26602

26925

26708

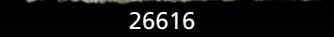

26616



26950



26932



26604



26819



26952



26806



26825

26777

26800

26764

26778

Plate 60

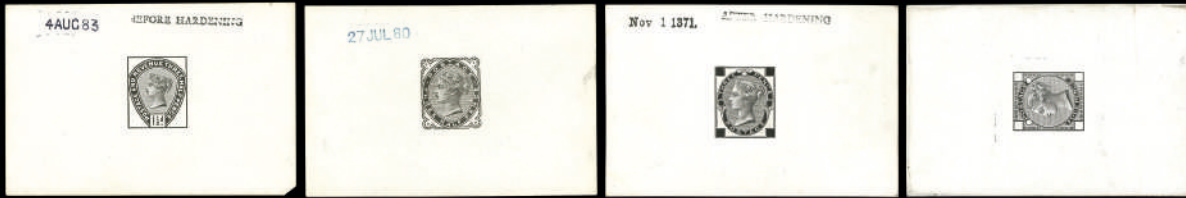

26732

26709

26658

26694

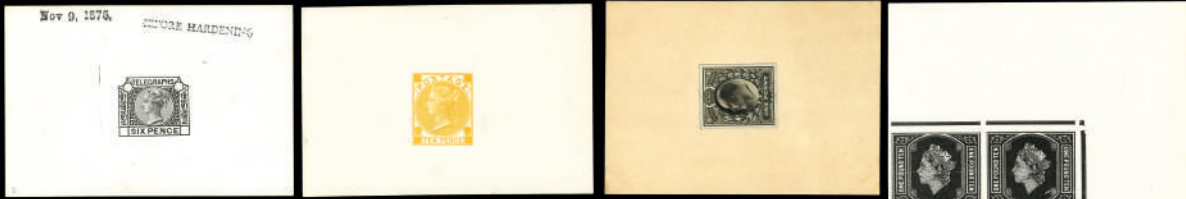

26930

26659

26761



11485

26766

26816

26775

26811

26920



26783

26769

26820

26813



26773

26770

26843

26842

26931

26765



10911

11146

26953

26926



26821

— 26763 —

26804



26822



15949



16000



15994



24834



15944



9598



15968



24839



16993



15925

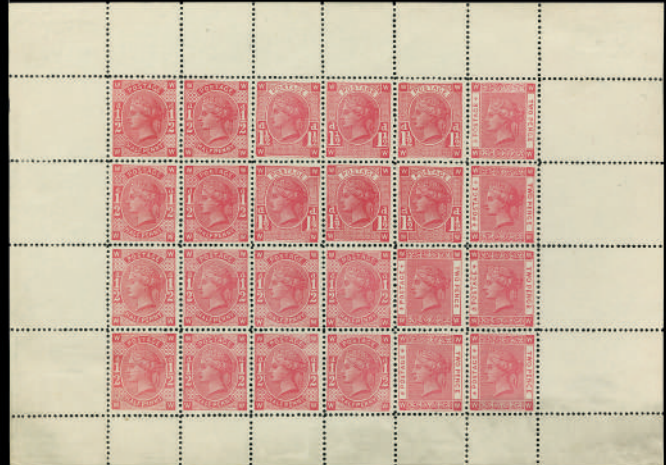

26706



15976



26707

Plate 62



DO YOU HAVE A VALUABLE COLLECTION FOR SALE? CONTACT US



15929



15996



15933



15934



15928



15924



15995



8589

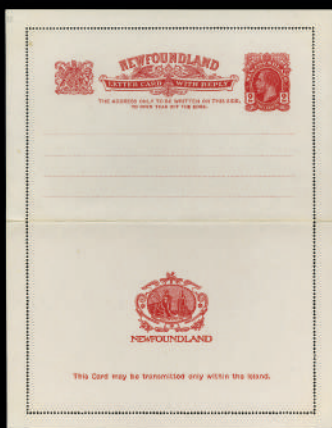

19806



9448



23595



19657



26912



3676



25527 *



9669 *



4142 *



4131 *



4149 *



861 *



8000



925 *



23874 *



25500



7775 *



7942 *



4148 *



931 *



23905

Plate 66



26848



26845



26846

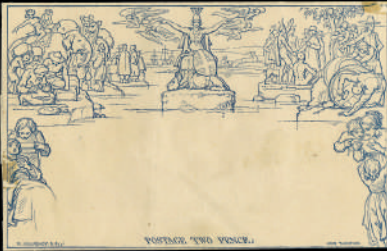

26849



26847



26850



26851



19685



19959



19920



19899



19853



19846



19979



19898



25498 *

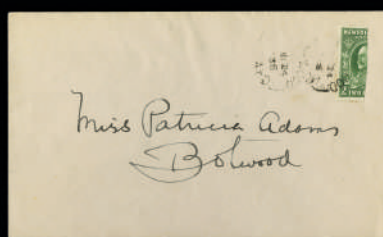

19925



19982



19983



19977

Lot No	Cat No	Description	Estimate	Lot No	Cat No	Description	Estimate
Newfoundland - continued				Newfoundland - continued			
19858	198/204	1931 re-engraved with watermark 1c (one toned perf), 3c, 4c and 8c, fine m.m. Cat. £82 {MH} US5 (B)	£13	19901	230-34	1933 Air set each as marginal, very fine looking m.m. (5). Cat. £170 {MH} PH Plate 42	£100
19859	198-207	1931 Re-engraved values to 20c, missing SG 204 and 208 m.m. (10 of 12) Cat. £198 {MH} US2	£62	19902	230-4	1933 Air set to 75c (small rust spot on gum at top), o/w fine m.m. (5) Cat. £170 {MH} US2 (image available online only)	£57
19860	198-208	1931 Re Engraved Definitives set m.m. (11) Cat. £250 {MH} US2	£102	19903	230-4	1933 Air set(5) fresh m.m. Cat. £170 {MH} US4	£56
19861	198-208	1931 re-engraved set to 30c, h/r, very fresh m.m. (11) Cat. £250 {MH} US2 PH Plate 42	£118	19904	236	1933 Sir Humphrey Gilbert 1c in bottom 5 rows of sheet with some perf separation. {UM}	£34
19862	198-208	1931 KGV - full set of 11 re-engraved types, wmk Arms (Type 106). Fine mint, small h/r. 20c with 5 toned perfs. Cat. £250 {MH} US	£107	19905	236	1933 Sir Humphrey Gilbert 1c in bottom left corner marginal block of 24 (4x6) fine u.m. {UM}	£20
19863	198-208	1931 Publicity set (excl 10c SG205), Perkins Bacon printing with wmk, fine m.m. (10). Cat. £250 {MH}	£120	19906	236/49	1933 Sir Humphrey Gilbert l.m.m. Cat. £120 {MH} US	£64
19864	198-208	1931 Pictorial wmkd set(11) fresh m.m. Cat. £250 {MH} US4	£94	19907	236/49	1933 Sir Humphrey Gilbert l.m.m. Cat. £120 {MH} US	£64
19865	198-208	1931 Pictorial set(15) fine m.m. Cat. £250 {MH} US3	£103	19908	236-248	1933 350th Anniv of the Annexation by Sir Humphrey Gilbert, vals 1c to 24c (Missing SG245 - 14c and SG247 - 20c, mint small h/r. Lovely fresh bright colours. (11) Cat. £104 {MH} US	£55
19866	200	1931 Publicity 3c brown in top right corner Plate 3 marginal block of 4, very fine u.m. {UM}	£30	19909	236-249	1933 KGV - 350th Anniv of Annexation by Sir Humphrey Gilbert. Full set of 14v to 32c, wmk Arms (Type 106), perf 13½. Lightly MM, h/r. Cat. £120 {MH} US	£53
19867	205	1931 10c violet u.m. Cat. £42 {UM} US	£37	19910	236-49	1933 Gilbert set, 350th Anniversary of Annexation, most are fine m.m. Cat. £120 {MH} US2	£51
19868		1932 Wayzeta Air Stamp \$1 blue very fine l.m.m. {MH}	£32	19911	236-49	1933 Gilbert set to 32c, h/r, very fresh m.m. (14) Cat. £120 {MH} US2 (image available online only)	£55
19869	209	1932 Cod Fish 1c green in top left marginal Plate 1 block of 36 very fine u.m. {UM}	£60	19912	236-49	1933 Anniv Annexation set fine l.m.m (14). Cat. £120 {MH}	£60
19870	209-20	1932 pictorial set to 30c, very fresh, fine m.m. (12) Cat. £90 {MH} US2	£42	19913	236-49	1933 Humphrey Gilbert set(14) fine m.m. Cat. £120 {MH} US3	£48
19871	209-20	1932 Pictorial set(12) fine m.m. Cat. £90 {MH} US3	£34	19914	236-49	1933 Sir Humphrey Gilbert set plus 24c perf 14(15) mint, some heavy gum creasing Cat. £162 {MH} US5	£26
19872	209-20,222-8	1932 Definitives to 48c, both sets almost complete m.m. Cat. £120 {MH} US2	£39	19915	236-49	1933 Sir Humphrey Gilbert set(14) mint, some are heavily mounted Cat. £120 {MH} US4	£28
19873	209-20,222-8	1932 1932 set except 4c (11 of 12), Also SG 222-228c (set of 8). 2c and 4c have no gum. Others m.m. Cat. £107 {MH} US2	£43	19916	236a	1933 Sir Humphrey Gilbert 1c slate in imperf horiz pair on wmk gummed paper, Plate Proof. Very fine l.m.m {P} PH Plate 42	£50
19874	209-220	1932 KGV - full set of 12v to 30c, wmk Arms (Type 106), perf 13½. Fine mint set, large part o.g., h/r. Cat. £100 {MH} US	£40	19917	237a	1933 Compton Castle Devon 2c green imperf horiz pair on wmk gummed paper Plate Proof. Very fine l.m.m. {P} PH Plate 42	£40
19875	209-220	1932 Set of 12 very fine mint, 30c unmounted. Cat. £90 {MH} US4	£25	19918	239a	1933 Eton College 4c carmine imperf horiz pair on wmk gummed paper, Plate Proof. Very fine l.m.m. {P} PH Plate 42	£50
19876	209var	1932 Cod Fish 1c green perf 13 marginal block of 4 from the specially prepared plate used to make the booklet panes. Imperf right side & miss perfed vertically between. Very visual most unusual. Display quality item. {UM} PH Plate 62	£200	19919	241a-49a	1933 Anniv of Annexation perf change set of 7 (perf 14) 32c m.m. with h/r the rest very fine u.m. (7) Cat. £350 {UM} PH Plate 43	£225
19877	210	1932 GV 2c Plate Proof in black imperf horiz pair on no wmk un-gummed paper. Very fine display quality item. {P} PH Plate 42	£80	19920		1934 Registered cover with 8c brownish red joined pair SG227 positioned upside down, tied with a faint barred cancel. St John's registration department 2 May 1934 double ring cancel, boxed reg handstamp with manuscript number inserted. Addressed to Manchester. Per SS Nova Scotia. Slightly soiled {C} PH Plate 66	£75
19878	210-28c	1932 Part set with 2c SG210 & perf 13 SG210c, 4c-30c (excl 3c). 30c h/r. Colour change set (excl 4c SG224), m.m.(18) {MH}	£50	19921		1934 On Postal Service cover, To Be used on Official Business Only top left (but appears not to have been!) 5c violet SG240 tied with St John's 3 Nov 1934 'Buy Goods Made in Newfoundland' slogan cancel. Addressed to Ontario. {C}	£40
19879	211	1932 Queen Mary 3c orange brown top left corner marginal Plate 2 block of 25 very fine u.m. & corner Plate 3 block of 6 much darker shade u.m. {UM}	£30	19922	250/72	1935 Silver Jubilee to 1939 Visit basic issues complete (ex. Short Coronation set), fresh, fine m.m. (20) Cat. £90 {MH} US2	£38
19880	211	1932 Queen Mary 3c orange brown imperf horiz pair on wmk gummed paper, Plate Proof. Large margin at top, couple of very faint tone spots. U.m. Cat. £100 {P} PH Plate 42	£80	19923	250-253	1935 KGV Silver Jubilee set of 4 vals 4c to 24c, f.u. with small h/r. (4) Cat. £38 {U}	£24
19881	212	1932 Duke of Windsor 4c Plate Proof in black, imperf horiz pair no wmk un-gummed paper very fine display quality item. {P} PH Plate 42	£100	19924		1935-50 Group of 5 covers with 1935 St. John's to Boston 2c & 3c SG150 & 151 with slogan cancel. 1950 airmail to London with St John's Canada cancel. 1949 1c codfish used in Guelph Ontario. 1950 combination cover with Canada GVI 1c green & Nfld 3c carmine SG269. 1950 4c SG270 with Culing cds cancel. (5 covers). {C}	£40
19882	213	1932 Caribou 5c Plate Proof in black imperf horiz pair on wmk gummed paper very fine u.m. Display quality item. {P} PH Plate 42	£100	19925		1936 Unofficial bisect 2c green SG223 bisected on cover tied with Botwood 24 Dec 1936 cds. Addressed locally. Very clean. {C} PH Plate 66	£60
19883	216	1932 14c black in a block of 4. u.m. Cat. £30 {UM} US	£20	19926		1937 Additional Coronation issues - 7c Bright Ultramarine right hand horiz block of 6, 14c Black right hand marginal vert strip of 3 and 20c Green block of 4, mint small h/r. Lovely fresh bright colours. (3) Cat. £77 {MH} US	£40
19884	222	1932 Cod Fish 1c grey imperf horiz pair on wmk gummed paper, Plate Proof. Very fine l.m.m. {P}	£50	19927		1937 Additional KGV Coronation issue Perf 13½ vals - SG260e - 8c, SG263c - 15c and SG264e -20c, mint small h/r. Fresh bright colours. (3) Cat. £45 {MH}	£29
19885	222	1932 Cod Fish 1c grey imperf horiz pair on wmk gummed paper, Plate Proof. Very fine u.m {P} PH Plate 42	£60	19928	254-267	1937 Coronation set of 3 plus complete additional set of 11, fine to very fine mint, a few unmounted including 25c & 48c.(14) Cat. £64 {MH} US4	£15
19886	223	1932 GV 2c green imperf horiz pair on wmk un-gummed paper, Plate Proof. Very fine unused. Display quality item. {P} PH Plate 42	£60	19929	254-56	1937 Coronation set of 3 in Post Office fresh complete sheets of 60 each very fine u.m. {UM}	£120
19887	223a	1932 2c green in an IMPERF horizontal pair. u.m. Cat. £40 {UM} US	£36	19930	257-267	1937 KGV - Additional Coronation Issue p14, full set of 11v, plus 3c Die II. Mint, light to heavy h/r., odd rough perfs where not fully punched out. 14c fine used. Cat. £125 {MX} US8	£17
19888	224	1932 Duke of Windsor 4c carmine imperf horiz pair on wmk gummed paper, Plate Proof. Very fine l.m.m. {P} PH Plate 42	£60	19931	257 & 257b	1937 Additional Coronation issue 1c Grey, Perf14 top marginal block of 3 with the single stamp on the right having 'Fish-Hook Flaw', superb u.m. (Hinged on selvedge). Cat. £42 {UM} US	£22
19889	225	1932 Caribou 5c reddish lilac shade, Die II imperf horiz pair on no wmk un-gummed thin Moire paper, Plate Proof. Very fine unused {P} PH Plate 42	£80	19932	257/67	1937 Long Coronation u.m. Cat. £60 {UM} US	£36
19890	225	1932 Caribou 5c violet Die II imperf horiz pair on no wmk un-gummed thick paper, Plate Proof. Very fine unused {P} PH Plate 42	£80	19933	257/67	1937 Long Coronation u.m. Cat. £60 {UM} US	£36
19891	225	1932 Caribou 5c violet Die II imperf horiz pair on wmk un-gummed thin paper, Plate Proof. Very fine unused {P} PH Plate 42	£75	19934	257/67	1937 Long Coronation l.m.m. Cat. £60 {UM} US	£21
19892	222-9	1932-38 pictorial set to 48c, 1933 L & S Post 15c, fresh, fine m.m. (9) Cat. £38 {MH} US2	£14	19935	257/67	1937 Long Coronation f.u. Cat. £50 {U} US	£27
19893	228b	1932-38 24c bright blue, error DOUBLY PRINTED, fresh large part o.g. One shortish perf barely detracts. Rare. RPS Cert (1973) as former SG228ab. Cat. £1600 {MH} US3 (image available online only)	£1362	19936	257/67	1937 Long Coronation f.u. Cat. £50 {U} US	£27
19894		1933 Annexation 10c brown lake Die Proof in issued colour on wmk gummed paper 30x33mm very fine m.m. {D} PH Plate 42	£50	19937	257-267	1937 KGV - Additional Coronation issue of 18 stamps. Perf 14 full set except 3c; p13½ - 3c (Die I & II), 7c, 10c, 14c, 15c, 20c; p13 - 8c. Mounted (hinged) on album pages, fine to very fine used. Cat. £175 {U} US5	£54
19895		1933 Gilbert Coat of Arms 3c chestnut Die Proof in issued colour on cream un-gummed no wmk paper 53x60mm. In reverse at top right the Die number 1097. Hinge marks on reverse. Display quality item. {D} PH Plate 62	£180	19938	257-267	1937 Additional Coronation set of 11 vals 1c to 48c, f.u. with small h/r. Average centring. (11) Cat. £50 {U} US2	£23
19896		1933 Compton Castle Devon 2c Die Proof on un-gummed watermarked paper in issued colour. In reverse at top left the die number 1094. 62x46mm. Very light hinge mark on reverse. Display quality item. {D} PH Plate 62	£220	19939	257-267	1937 KGV - Coronation - set of 11v, perf 14, lightly MM, h/r or hinge trace. 1c, 3c, 7c, 8c, 10c, 14c, 15c, 20c, 24c, 25c & 48c. Cat. £100 {MH} US2	£39
19897		1933 Sir Humphrey Gilbert 1c slate Die Proof in issued colour on un-gummed no wmk paper 50x73mm. Hinge marks on reverse. Display quality item. {D} PH Plate 62	£180	19940	257-267	1937 Additional Coronation set of 11 vals 1c to 48c, mint small h/r. Lovely fresh bright colours. (11) Cat. £60 {MH} US	£32
19898		1933 Registered first day cover for 15c claret SG246 tied to plain cover with St John's 3 Aug 1933 cds. Black registeredR in oval. Addressed to Bedford UK. City Registration St John's 3 Aug 1933 on reverse with Liverpool 14 Aug transit & Bedford 15 Aug receiving. Some edge wear & light crease but very scarce. {C} PH Plate 66	£85	19941	257-267	1937 Additional KGV Coronation set of 11 vals 1c to 48c, mint small h/r. Fresh bright colours. (11) Cat. £60 {MH}	£36
19899		1933 OHMS Official cover Department of Posts & Telegraphs with signature in bottom left corner authorising post free. Cancelled with St John's 30 Nov 1933 'Prevent Forest Fires Save Our Forest' slogan cancel. Addressed to Barnstable Mass. USA. Official crest on back flap. Very fine {C} PH Plate 66	£100	19942	257-67	1937 Coronation long set m.m. Cat. £60 {MH} US2	£24
19900	230/4	1933 Airs. l.m.m. Cat. £170 {MH} US	£91				

Lot No	Cat No	Description	Estimate
Newfoundland - continued			
19943	257-67	1937 KGV Long Coronation set m.m. (11). Corner fault on 1c. Cat. £60 {MH} US2	£22
19944	257-67	1937 Coronation long set(11) on Registered cover to England, fine Cat. £50 {C} US	£27
19945	257-67	1937 Additional Coronation set of 11, on 3 matching first day covers. Registered St Johns 12 May 1937 to Barry Wales. Very fine in excellent condition. {C}	£60
19946	257-67	1937 Additional Coronation set on St Johns Registered cover (215x140mm)8 Aug 1937 (Not first day). To H&A Wallace Stamp Dealers Old Broad Street London. Very fine {C}	£65
19947	257-67	1937 Additional Coronation specialised collection with identified perf varieties, each value is recorded with 3 different per sizes, 13 (13.3x13.2) 13½ (13.7x13.7) & 14 (14.1x14.1). 1c SG257 & 257d. 3c Die I all 3. 3c Die II 258e & 258ed. 7c 259 & 259c. 8c all 3. 10c 261b & 261c. 14c 262 & 262b. 15c 263c. 20c 264e & 264f. 24c & 25c all 3. 48c 267 & 267c. Very fine m.m. with many being u.m. (27). Cat. £385 {MH}	£225
19948	257a	1937 Coronation 1c Atlantic Cod perf 14 horiz pair with & without wmk. Very fine u.m. Cat. £35 {UM}	£24
19949	257d-267c	1937 KGV - Coronation - set of 11v, perf 13.5, lightly MM, h/r or hinge trace. 1c, 3c, 7c, 8c, 10c, 14c, 15c, 20c, 24c, 25c & 48c. Cat. £115 {MH} US2	£47
19950	257db	1937 Coronation 1c Atlantic Cod perf 13½ with listed variety 'Fish Hook' l.m.m. Cat. £45 {MH}	£24
19951	257e-267d	1937 KGV - Coronation - set of 9v, perf 13, lightly MM, h/r or hinge trace, few with crackled gum, 24c with toning. 1c, 3c (Die II), 8c, 10c, 15c, 20c, 24c, 25c & 48c. Cat. £270 {MH} US2	£114
19952	259cb	1937 Coronation 7c Caribou perf 13½ with variety 'Re-entry at right' Very fine l.m.m. Cat. £85 {MH}	£50
19953	263a	1937 Coronation 15c Harp Seal horiz pair perf 14, with & without wmk very fine l.m.m. Cat. £180 {MH} PH Plate 43	£100
19954	264dw	1937 Coronation 20c Cape Race perf 14 wmk inverted. Very fine u.m. Cat. £180 {UM} PH Plate 42	£120
19955	264ec	1937 Coronation 20c Cape Race perf 13½ with listed variety 'Extra Chimney' Fine m.m. Cat. £140 {MH} PH Plate 43	£80
19956	266a	1937 KGV - Additional Coronation Issue - 25c in left marginal pair, with and without wmk (second stamp has edge of wmk visible). Mint, light hinge trace. Centred to E, design clear of perfs. Cat. £225 {MH} US8 (image available online only)	£28
19957		1937-47 Group of 12 GVI period covers. Coronation short set plain FDC 12 May 37 St John's GPO cancel. Coronation short set plain FDC Aquaforte 12 May 37 & dumb cancel. 1938 SG268-71 x 2 different illust covers Sandy Point registered a little soiled & St John's registered very fine. 1939 SG272 x 3 illust covers Royal Landing 17 June 39 on 2 & St John's Britain's oldest colony cancel.1941 Grenfell illust block of 4 registered. 1943 Uni College plain FDC Sandy Point. 1947 Princess Elizabeth plain FDC block of 4. Cabot illust FDC Bonavista cancel & special cachet & a plain Bonavista FDC with cachet. {C}	£120
19958		1938 5c ultramarine SG153 tied with very fine strike of Sandy Point 18 Nov 1938 cds cancel and further strike clear to the left. Addressed to St Georges with St Georges receiving on back 21 Nov 1938. Fine clean cover. {C}	£40
19959	266	1938 GVI 1938 cover with, 25c Sealing Fleet SG266 & joined 25c bisected diagonally. Both tied with barred dumb cancel in green with St Mary's River Jan 2 1938 in green. Manuscript 'By Dog Team to Blanc Sablon' Registered 'R' oval in green. Forteau 11 Feb 38 transit on front. Addressed to Dorchester. On reverse Du Blanc Sablon PQ 11 Feb 38 Harrington Harbour Que 21 Feb 38, Quebec PO 28 Feb 38 transits. Dorchester registered oval 14 Mar 38. Maiden Newton 14 Mar 38 receiving. In pencil on reverse '2 mails each winter' Display quality cover. {C} PH Plate 66	£250
19960	268	1938 Royal Family 2c green GVI Head Die Proof on thinnish cream paper 65x90mm. Very fine display quality item. {D} PH Plate 62	£200
19961	268-71	1938 Royal family Plate Proofs on un-wmk paper no gum imperf in issued colours, 2c green single, 3c carmine pair (both described as being on 'book end paper'). 4c dark blue shade, 7c deep ultramarine from bottom of sheet. Very fine display quality. {P} PH Plate 43	£300
19962	268-71	1938 Royal Family set of 4 values imperf Plate Proofs on wmk gummed paper each value with a small security punch hole & the 3c, 4c & 7c with a large 8mm punch hole at the centre of the block. From the Perkins Bacon archive & ex Sir Gawaine Baile collection. L.m.m. on top two of each unit only. Very fine display quality (4 blocks). {P} PH Plate 62	£400
19963		1938-49 Group of 5 GVI period covers with 1938 set of 4 SG268-71 on plain FDC. 1939 plain 1st Flight Imperial Airways from Dartmouth. 5c violet Caribou on 2 different covers. Bonavista SG294 on FDC. (5 covers). {C}	£40
19964		1939 Imperial Airways First Flight 9-10 Aug 1939 New York-Montreal-Botwood-Foynes-Southampton. Airmail cover illust with flying boat in panel at bottom, (Canada SG361 & 363) tied with 7 Aug 1939 Montreal cds addressed to Bournemouth. With special illust cachet Montreal-Botwood. Botwood 10 Aug 1939 transit on back. Tape stain at left side {C}	£20
19965		1939 Pan-American Airways Airmail cover. Inaugural flight Botwood to GB & Ireland 24 June 1939. Silver Jubilee 4c, 2x 7c, 7c SG226 & Royal Visit 5c SG272. Tied with St John's 22 Jun 1939 cds cancel. Typed address to Hove Sussex. Clean cover. {C}	£30
19966		1939 Pan-American Airways illust Airmail cover. Inaugural flight Botwood to Canada & US June 1939. 3c chestnut & 8c vermilion (SG238 & 242) tied with St John's 27 Jun 1939 double ring cancel. Pen mark across the 3c & cover oxidised. Shediac 1 Jul 1939 receiving on back. {C}	£30
19967		1939 Imperial Airways First Flight 9-10 Aug 1939 New York-Montreal-Botwood-Foynes-Southampton. Airmail cover (Canada SG361 & 363) tied with 7 Aug 1939 Montreal cds addressed to US. With special illust cachet Montreal-Botwood. Botwood 10 Aug 1939 transit on back. {C} ..	£30

Lot No	Cat No	Description	Estimate
Newfoundland - continued			
19968		1939 The Bank of Nova Scotia cover with 5c violet SG225 tied with St John's 22 Jun 1939 'Eat More Newfoundland Food Help Our Fisheries' slogan cancel. Addressed to Lloyds Bank Birmingham. Very clean. {C}	£25
19969		1939 4 different airmail/first flight covers. Plain airmail to Sheffield 24 Jun 1939 Botwood cds cancel. Botwood 6 Aug 1939 to USA via Montreal. 24 Jun 1939 Shediac to Botwood. X 2. {C}	£40
19970		1939 Unofficial bisect on cover. 4c rosine SJ SG250 (paying the internal letter rate) plus 1929 2c scarlet SS Caribou SG180 bisected and tied with Deer Lake 20 Mar 1939 cds cancel. Addressed to Granvill Ferry Nova Scotia with Granvill Ferry 29 Mar 1939 receiving on back. {C}	£50
19971	D1/6	1939-40 Dues f.u. Cat. £180 {U} US	£96
19972	D1-6	1939-49 Postage due set of 6 very fine mint Cat. £50 {PD} US3	£14
19973	D1-D6	1939-49 Postage Due issues P10 - vals 1c to 10c (Missing SGD3 - 3c Ultramarine), f.u. with small h/r. Average centring. (5) Cat. £156 {PD} US3	£63
19974	D1-D6	1939-49 postage Due issues set of 6 vals 1c to 10c, mint small h/r. Average centring. Fresh Bright Colours. (6) Cat. £50 {PD} US5 (B)	£15
19975	D1-D6	1939-49 KGV - Postage Dues - perf 10: 1c, 3c, 4c, 5c & 10c; perf 11x9: 1c, 2c, 3c. Mix of UM (3) & lightly MM, h/r (5). Cat. £70 {PD} US2	£27
19976	D5	1939-49 Postage Due issues P10 - 5c Brown, f.u. with small h/r. (o/c S) Cat. £50 {PD} US3	£20
19977		1940 Post Office Registered Letter Size 'K' 291x152mm Deer Lake registration label top left. 2c on 5c x 8 SG274. 4c on 5c showing the listed variety 'CENTL' SG274a & 4c light blue SG270. Each tied with light Deer Lake 23 Oct 1940 cds cancels. Plus Camp & Levis RPO 23 Oct cds on front. Various transit & receiving marks on the reverse. Unused size K envelopes are very scarce, used even more so. An exceptional item of Newfoundland postal history. {C} PH Plate 66	£500
19978		1940 Illustrated advertising cover Exploits Valley Royal Stores Ltd Grand Falls with 4c light blue SG270 tied with 8 Apr 1947 Grand Falls cds cancel. Addressed to St John's. {C}	£40
19979		1940 Canada 1c green SG357 tied to advertising cover DeYoung's Ltd Wholesale Fruits Sydney N.S with faint Port Aux Basques & North Sydney TPO (only see 1940 in the date). Addressed to The Goodyear Humber Stores Bishops Falls Nfld. On the reverse a Newfoundland Customs Duty 1 cent Caribou label not tied. {C} PH Plate 66	£60
19980		1940 Registered Letter Size 'G' 93x154mm 3c carmine x 3 SG269 tied with Port Anson 30 Oct 1947 Cds cancels. Addressed to St John's Very fine. {C}	£50
19981		1941 5c violet perf 13½ SG225 tied to cover with Placentia 10 Nov 1941 cds cancel. Opened by censor tape at right, with Womens Patriotic Ass. Of Newfoundland charity label on reverse. {C}	£50
19982		1941 Registered letter Size 'H' 122x204mm 4c light blue x 2 SG270 & 1c SG236 tied with barred cancel. Carmanville 6 Sep 1941 cds & registration label. Scarce. {C} PH Plate 66	£100
19983		1941 Registered Letter Size 'H2' 101x230mm, with 2c green x 2 SG268 & 7c deep ultra SG271 tied with barred cancels & Beaumont 14 Nov 1941 cds cancel & registration label. Scarce. {C} PH Plate 66	£120
19984	275	1941 Sir Wilfred Grenfell 5c blue in Post Office fresh complete sheet of 100. {UM}	£50
19985	276	1941 Cod Fish 1c grey Plate Proof imperf horiz pair on no wmk un gummed paper. (Slightly larger than SG222) Very fine unused. {P} PH Plate 43	£65
19986	276	1941 Waterlow war time printing 1c dark grey perf 12½ in Post Office fresh complete sheet of 100. {UM}	£40
19987	276-89	1941 War time printing by Waterlow perf 12½ set fine l.m.m. (14). Cat. £60 {MH}	£30
19988	276-89	1941 War time printing by Waterlow perf 12½ set m.m. (14). Cat. £60 {MH}	£28
19989	277	1941 Waterlow war time printing 2c green perf 12½ in Post Office fresh complete sheet of 100. {UM}	£50
19990	278b	1941 Waterlow war time printing 3c carmine perf 12½ with 'Damaged A' variety fine m.m. Cat. £90 {MH} PH Plate 42	£50
19991	281a	1941 Waterlow war time printing 7c deep ultramarine perf 12½ left marginal horiz pair with & without wmk. Very fine l.m.m. Scarce. Cat. £350 {MH} PH Plate 43	£250
19992		1941-44 Pictorial issue vals SG281 - 7c Deep Ultramarine, SG284 - 14c Black, SG287 - 24c Blue and SG288 - 25c Slate, f.u. with small h/r. (4) Cat. £89 {U}	£56
19993	276-289	1941-44 Pictorial issue vals 1c to 48c (Missing SG279 - 4c), mint small h/r. (13) Cat. £54 {MH}	£32
19994	276-89	1941-44 Waterlow & Sons War time printings perf 12½. Set fine u.m. (10c 24c & 48c l.m.m.) (14). {UM}	£36
19995	276-89	1941-44 Waterlow war time printing perf 12½ set, m.m. (14) Cat. £60 {MH}	£30
19996	276-89	1941-44 Waterlow War time printing perf 12½ part set (excl 4c 5c & 7c) as corner marginal sheet number blocks of 4 each, with extra 1c, 2c, 3c & 10c. Very fine l.m.m. (15). {MH} PH Plate 62	£160
19997		1941-45 Four American Forces in Newfoundland covers, 1. American Forces in Argentina illust 10 Apr 1941 (first day of forces arrival), with camp censor. 2. US stamp on plain cover Forces APO 801-A, (Fort Pepperal) 21 May 1941. 3. Plain cover US 6c Air stamp Forces APO 801-B (Fort Pepperal). 4. 3c carmine joined pair SG269 cancelled with C.A.P.O. No.1 6 Dec 1945 cds. {C}	£80
19998		1942 Pan Am illust First Flight Newfoundland to UK via North Atlantic Route, St John's 4 May 1942 slogan cancel with SG215 & 219. Addressed to Chester. {C}	£26
19999	287	1943 24c blue. f.u. Cat. £25 {U} US	£13
20000	288	1943 25c slate in a top right corner block of 4 with No 41791 in the margin. u.m. Cat. £44 {UM} US	£34

Lot No	Cat No	Description	Estimate
Newfoundland - continued			
20001	291	1943 Trans Canada Airlines illust Airmail cover with TCA in blue over silver plane, first day of issue for SG291 7c Air tied with St John's 1 Jun 1943 slogan. Crown over Passed DC/2 censor mark. Typed address to US. {C}	£24
20002		1945 Illustrated advertising cover for Allandale Nurseries 'The Home of Good Seeds' this being a reply cover, with 4c light blue SG270 tied with barred cancel & alongside Summerford 2 Apr 1945 cds cancel. Very fine. {C}	£40
20003		1945 Illustrated advertising cover for Wm. Campbell Ltd on back flap & front top left Use Victor Flour The World's Best Bread Maker' with 3c carmine SG269 tied St John's East 19 Jun 1945 cds cancel. Very fine. {C} ...	£40
20004		1945 Unofficial bisect on cover, with 5c violet SG225 & 4c carmine SG224 bisected. Tied with barred cancel alongside to left Bonavista 8 Aug 1945 cds cancel. Addressed locally to Bonavista. Very clean {C}	£30
20005		1946 Pan Am first Clipper Airmail flight Gander to Brussels with special cachet. 15 Jun 1946 20c green pair perf 12½ SG286 tied with Gander cds cancels. Addressed to Brussels {C}	£30
20006		1946 Pan Am first Clipper Airmail flight Gander to Prague with special cachet. 15 Jun 1946 20c green pair perf 12½ SG286 tied with Gander cds cancels. Addressed to Prague. {C}	£30
20007		1946 Pan Am first Clipper Airmail flight Gander to Vienna with special cachet. 15 Jun 1946 20c green pair perf 12½ SG286 tied with Gander cds cancels. Addressed to Vienna. {C}	£30
20008	291	1946 Air Mail 7c ultramarine in Post Office fresh complete sheet of 100 {UM}	£60
20009	292	1946 University College Two Cents on 30c carmine in right pane of 50. (The surch was applied in sheets of 50 making this a complete sheet). First Setting. Post Office fresh u.m.with some pencil marks in margins identifying flaws. {UM}	£45
20010		1947 First Clipper Airmail flight Pan-Am Gander-Calcutta India. SG290x2 tied with Gander 28 Jun 1947 cds cancel. Special cachet for the flight. PAA 8 Jul receiving mark on reverse. Very fine. {C}	£30
20011		1947 First Clipper Airmail flight Pan-Am Gander-Karachi India. SG290x2 tied with Gander 15 Mar 1947 cds cancel. Special cachet for the flight. Karachi 18 Mar 47 receiving on reverse. Very fine. {C}	£30
20012		1947 First Flight Direct Daily Service Gander - New York, 10c SG215 tied Gander 1 Jan 1947 cds cancel. Special cachet. Addressed to New York. Very attractive cover. {C}	£35
20013		1947 First Clipper Airmail flight Pan-Am Gander-Ankara Turkey. SG286x2 tied with Gander 1 Feb 1947 cds cancel. Special cachet for the flight. Ankara 17 Feb 47 receiving on reverse. Very fine. {C}	£30
20014		1947 First Flight Direct Daily Service Gander - New York, illust cover the head of a Newfoundland dog, 10c SG215 tied Gander 1 Jan 1947 cds cancel. Special cachet. Addressed to New York. Very attractive cover. {C} ..	£50
20015	293	1947 Princess Elizabeth 21st Birthday 4c light blue in Post Office fresh complete sheet of 100 {UM}	£80
20016	294	1947 Cabot off Cape Bonavista 5c mauve in complete Post Office fresh sheet of 100. {UM}	£50
20017	D6a	1949 10c violet perf 11 f.u. Cat. £100 {U} US	£53
NICARAGUA			
<i>see also GB USED ABROAD</i>			
20018		1862-1900 Mint collection on leaves(95) including early issues, mainly fine {CC}	£32
20019	486/1221	1903-65 A very fine used collection on 50+ old leaves, some complete sets, Officials at the back. Nothing really rare noted, but an extremely sound base for further development(few 100's + 4 covers) {U} US2	£62
20020	MS3539	1995 BUTTERFLIES - set of 2 MS, UM. Cat. £22 {UM} US4	£9
NIGER			
20021		1964-92 Collection of u.m. sets on album leaves. With 1960's sets then modern thematics sets and mini sheets with sports and space issues. Cat £420. Cat. £420 {UM}	£170
20022		1983-2015 BUTTERFLIES - themed collection with sets/part sets from 1983 to 2015, and contains 167 stamps (includes 22 sheetlets) & 11 MS, and contains both perf & imperf stamps. The collection is presented in mounts on album pages, and appears to be UM. There are some non-butterfly stamps forming part of a set and some where butterflies or butterfly motifs are not obvious at first glance but are in the overall design. Not all stamps are listed by SG, some are noted in the Appendix and others in on-line listings. All in clean, fresh condition. {CC} US4	£50
NIGER COAST			
20023	74	1897-98 10s deep violet, very fresh, h/r, fine m.m. Cat. £180 {MH} US2 (image available online only)	£76
NIGERIA			
<i>For more lots, please see the GALLERY section at the front of the catalogue</i>			
20024		1874-1990 Mint and used collection on leaves(100s) including Lagos 1887-1902 CA set to 10s mint, Oil Rivers 1892 ovpts on GB set mint and used, Northern Nigeria 1900 set to 1s mint, 1902 set to 10s mint, 1905 set mint, 1910 set mint, Nigeria 1914 10s used, 1935 Silver Jubilee set mint and used, 1936 Pictorial set to 10s mint and set to 5s used, 1938 set mint, 1953 set mint, mixed condition {CC} US	£400
20025		1882-1935 Mint and used collection on Imperial leaves(112), all territories represented inc some better items, mixed condition {CC} US2	£84
20026		1900-36 Mint and used collection on leaves(235) including Nigeria 1936 Pictorial set to 5s used, Northern Nigeria 1902 CA set mint, 1905-07 MCA set mint, 1910-11 MCA set mint, 1912 MCA 10s mint and used, Southern Nigeria, some postmark interest {CC}	£270

Lot No	Cat No	Description	Estimate
Nigeria - continued			
20027		1901-2010 Mint and used collection in a stock book(100s) including Southern Nigeria 1912 set to 10s mint, Nigeria 1921-32 values to 10s mint, 1936 Pictorial set to 5s mint, also set to 5s used, 1938-51 set plus some perf vars mint, 1953 set to £1 mint, mainly fine HEAVY/OVERSIZE LOT - OVERSEAS SHIPPING SURCHARGE APPLIES {CC} US	£214
20028	1-11	1914 GV wmk MCA part set used with ½d 1d & 2d cds f.u. 3d 4d cds f.u. 6d cds used slightly faded. 2/6d fiscal cancel. 5/- small part cancel very fine. 10/- green a little faded with indistinct cds cancel. (9). Cat. £185 {U} US	£62
20029	1-8	1914 GV wmk MCA low values to 1/- mint most very fine with shade & paper varieties, ½d, 1d, 2d & 2½d both listed shades of each, 3d x 5, 4d x 4, 6d & 1/- x 4. (21). Cat. £100 {MH} US	£44
20030	1-12a	1914-29 set to £1 purple and black/red, Die 1, incl. 1d, 2d and the orange-buff 3d and 4d shades, very fresh, fine mint. (16) Cat. £360 {MH} US2 PH Plate 43	£203
20031	11a	1914-29 10s, on blue-green back, blunt corner perf, fresh m.m. Cat. £75 {MH} US2	£24
20032	11a	1914-29 10s, on blue-green back, disturbed gum, fresh part o.g. Cat. £75 {MH}	£22
20033	11c	1914-29 10s on emerald (pale olive back), centred to NE, fresh, fine m.m. Cat. £160 {MH} PH Plate 43	£92
20034	11d	1914-29 10s on emerald (emerald back), centred to SW, a few toned perfs, m.m. Cat. £40 {MH}	£13
20035	12a	1914-29 £1 purple and black/red, Die 1, centred to SE, h/r, fresh m.m. Cat. £225 {MH} PH Plate 43	£119
20036	12ba	1914-29 £1 purple and black/red, Die 2, lower marginal example with plate number 17, centred to left, fine mint. Cat. £225 {MH} PH Plate 43	£151
20037	5a/10e	1914-29 3d, 4d, 1s (2), 5s (white back, and on pale yellow), fine m.m. (6) Cat. £188 {MH} PH Plate 43	£97
20038		1914-36 Balance collection on leaves ex SG 'NEW IMPERIAL' Album, spanning 1914 to 1936. Mixed, mint and (mainly) used, 1914-29 to 2s.6d, 1921-2 to 2s.6d, Silver Jubilee set (mint), 1936 Pictorial set to 5s (mint). Mixed condition, generally above average including fine. Estimated catalogue value £140. 36 stamps, useful to develop, fill gaps/runs. {CC} US	£40
20039		1914-79 Collection of mint and used on Scott leaves with KGV to 2/6 (2), Silver Jubilee set, KGV to 2/6 (3) and 5/- (3), QE with 1953 to £1 f.u., then mint and used commems to 1984. Many 100's {MX} US	£53
20040	6b	1915 4d on deep yellow u.m. Cat. £50 {UM} US	£44
20041	10e	1921 5/- green & red/pale yellow l.m.m. Cat. £150 {MH} US	£69
20042	15-28	1921 GV wmk Script part set (Excls ½d, 2d grey, 1/- & 10/-) with extras, fine m.m. 1d rose carmine, 2d chocolate, 4d & 6d each Die I & II. 2/6d & 5/- both v.f. m.m. (15). Cat. £100 {MH} US	£44
20043	15-28	1921 GV wmk Script cds fine used with some extras; 1d 2d grey, 2d chocolate, 3d violet, 4d & 6d with both Die I & II. 2/6d v.f. part cds used, 5/- v.f. & 10/- v.f. light cds used.(21) Cat. £550 {U} US PH Plate 43	£312
20044	28a	1921-32 5s, Die 1, centred to SE, barest trace of hinge, fine l.m.m. Cat. £75 {MH} US2	£33
20045	29	1925 10/- green & red/green (Die II). l.m.m. Cat. £75 {MH} US	£35
20046	49-59	1928-51 GVI definitive set with extras mint basic set of 16 + ½d 2d & 1/- perf changes. 2/6d perf 13½ black & deep blue SG58ab & 58a. 5/- perf 13x11½ heavily overall toned gum, perf 14 & perf 12 59b&c. (23). Cat. £260 {MH} US	£89
20047	30-3	1935 Silver Jubilee, v.g.u. (4) Cat. £65 {U} US	£22
20048	30-33	1935 KGV - Silver Jubilee set of 4, good used, h/r. Cat. £65 {U} US5	£18
20049	31k	1935 Silver Jubilee 2d well centred fine mint showing the listed flaw 'Kite & Vertical Log' Cat. £130 {MH} US (image available online only) ...	£71
20050	34-42	1936 KGV Pictorial vals ½d to 2s6d f.u. with small h/r. (9) Cat. £56 {U} US	£28
20051	34-42	1936 KGV - short set of 9v to 2s.6d (missing top 3v from full set). Fine used, h/r or hinge trace. Few short perfs and most o/c. Cat. £60 {U} US ..	£27
20052	34-43	1936 KGV set to 5/- with both perfs of 1½d, used, a couple of heavyish cancels, sound stamps. (11) Cat. £127 {U} US3	£23
20053	34-43	1936 Pictorial set to 5s(10) fresh mint, the 5s has a small fault at top Cat. £46 {MH} US3	£10
20054	34-44	1936 GV pictorial short set to 10/- fine m.m. (11). Cat. £100 {MH} US (image available online only)	£44
20055	34-45	1936 Pictorial set to £1(12) fresh m.m. Cat. £250 {MH}	£162
20056	42-5	1936 pictorials 2s6d to £1 (centred to top), very good to fine used. (4) Cat. £420 {U} US PH Plate 43	£172
20057	45	1936 Pictorial £1 black and orange fresh l.m.m., a little off centre otherwise fine Cat. £150 {MH} US (image available online only) ...	£76
20058		1937-49 KGV I - fine to very fine used sets for 1937 Coronation; 1946 Victory; 1948 RSW; 1949 UPU. Mounted (hinged) on album page. Cat. £50 {U} US5	£16
20059	46-67	1937-49 KGV I complete incl. RSW, definitives & extra 1d shade. A few unmounted, the rest very lightly hinged mint(28) Cat. £80 {MH} US3 ...	£21
20060		1937-51 Used collection on 'Crown' leaves(27) including defin set, RSW set, also Niue(30) inc 1938 set, 1944-6 set, 1950 set, Norfolk Is 1947 set, mainly fine {CC} US5	£42
20061	46/80	1937-53 A small used group on cards with KGV I issues almost complete(missing 3d Coronation) & QEII Coronation & 1953 set to £1, etc. Very fine lot(42) Cat. £103 {U} US3	£23
20062	49/59b	1938-51 KGV I definitives in fine used blocks of four - 11 values between ½d & 5/- Very fine Cat. £80 {U} US3	£21
20063	49-59	1938-51 KGV I - full set of 16v, ½d to 5s, lightly MM, h/r on some values. 1s3d included but heavily toned and not in estimate. Cat. £60 {MH} US3	£22

Lot No	Cat No	Description	Estimate
Nigeria - continued			
20064	49-59	1938-51 KGV pictorial issue set of 16 vals 1/2d to 5s plus SG49a - 1/2d Perf 11 1/2, SG50a - 1d Rose-Red, SG50ba - 1d Bright Purple perf 11 1/2, SG51a - 1 1/2d Perf 11 1/2, SG52ab - 2d Perf 11 1/2, SG55a - 6d Perf 11 1/2, SG56a - 1s Perf 11 1/2, SG57a - 1s3d Perf 11 1/2, SG58a - 2s6d Perf 13 1/2, SG58b - 2s6d Perf 14, SG58c - 2s6d Perf 12, SG59a - 5s Perf 13 1/2, SG59b - 5s Perf 14 and SG59c - 5s Perf 12, f.u. hinged on 2 Simplex album pages. (32) Cat. £130 {U} US2	£61
20065	49-59c	1938-51 KGV - definitive set from 1/2d to 5s, almost complete with perf variations, missing only 1s perf 11 1/2, 2s.6d & 5s perf 13x11 1/2. Total of 26 stamps, mix of lightly MM with h/r (incl 4d perf 12) or hinge trace and UM. Cat. £110 {MH} US2	£47
20066	49-59c	1938-51 Set with shades and perfs as listed, also RSW set(33) fine mint Cat. £373 {MH} US	£89
20067	59	1938-51 KGV Portrait and Pictorial issue 5s Black & Orange P13x11 1/2, mint small h/r. (Toned Gum) Cat. £110 {MH} US8 (image available online only)	£18
20068	62-63	1948 KGV RSW set of 2 vals 1d Bright Purple and 5s Brown-Orange (o/c SE and pmk a little heavy), f.u. with small h/r. Cat. £30 {U} US3	£10
20069	62-63	1948 KGV RSW set of 2 vals 1d Bright Purple and 5s Brown-Orange, superb u.m. (2) Cat. £17 {UM}	£10
20070	69-80	1953 QEI definitive set with some extras, 1d Die I & Ia. 2d grey Type A & B, 3d Die I & II. 4d-10/- with both shades of 2/6d fine u.m. £1- l.m.m. (17). Cat. £130 {MH} US	£58
20071	172-85	1965 Definitive Wildlife set fine m.m. (14) Cat. £70 {MH} US4	£20
20072	181-85	1965 Animal definitives top values 1/3d-£1 very fine l.m.m. (5). Cat. £50 {MH} US	£22
NIGERIA - LAGOS			
20073		Balance collection on leaves ex SG Imperial 1874-1904 mint & used in mixed condition, incl: 3d red brown SG3 used. 1884 4d pale violet mint thin, 1/- mint. 1887 2d-2/6d mint (5d used). E7 odd values to 2/6d SG61. Cat. £150+ (27) {CC} US	£44
20074	1-6	1874 QV wmk Crown CC perf 1 1/2 1d lilac-mauve part gum h/r. 2d blue h/r some toning across top perfs & around hinge, 3d red brown very flat gum best described as unused, h/r toned perfs top. 4d well centred m.m. h/r. 6d large part gum light tone spots on some perfs. 1/- orange (value 16 1/2mm) m.m. trimmed perfs left side. All 6 with the same dealer mark on the reverse. (6) Cat. £900 {MH} US PH Plate 43	£267
20075		1876-1906 Mint and used collection on leaves(72) including 1884-6 set to 1s used, also 4d, 1s mint, 1887-1902 values to 2/6d, 10s used, some postmark interest, mixed condition {CC}	£162
20076	14/	1876-79 4d and 6d, 1882 set to 3d, 1884-86 2d, 4d and 1s, good used. Cat. £120 {U} US3	£28
20077	17-19 21-26	1882-84 QV wmk Crown CA 1882 1d 2d & 3d, then colour change short set to 1/-, sound -good used with barred oval cancels. (9). Cat. £150 {U} US	£67
20078	21-26	1884 QV wmk Crown CA colour change short set to 1/-, 6d & 1/- with light overall toned gum otherwise fine m.m. (1d as a joined pair) (7). Cat. £290 {MH} US PH Plate 43	£134
20079	40	1887 5/- green & blue. f.u. Cat. £160 {U} US	£80
20080	42a	1893 1/2d on 4d dull mauve and black surcharge double fresh m.m. Cat. £70 {MH} US5	£19
20081	45-50	1904 E7 wmk Crown CA 1d, 2 1/2d (SG47), 3d, 6d & 1/- m.m. (1/- overall lightly toned gum). (5). Cat. £80 {MH} US	£31
20082	54-60	1904 E7 wmk MCA mint part set with 1/2d, 1d, 2d, 2 1/2d, 3d (toned perfs), 6d & 1/- (7). Cat. £50 {MH} US	£21
NIGERIA - NIGER COAST PROTECTORATE			
20083	1-5	1892-94 set to 5d, with extra 2d, fine used. (6) Cat. £50 {U} US	£19
20084	45/	1894 (Jan) to 2 1/2 plus 1s (May) 1d, 2 1/2d, 5d and 1s, 1897-98 vals incl. 6d. Cat. £100 {U} US	£27
20085	45-50	1894 QV - part set of 5v, 1/2d yellow-green, 1d orange-vermillion, 2 1/2d blue, 5d deep violet & 1s, no wmk. Perf 14 1/2-15 ex 1s perf 13 1/2-14. Very thin paper, some paper undulations. Mint, lightly mounted to large part o.g. Some minor blemishes, short perfs, o/c but designs clear of perfs. Cat. £135 {MH} US	£58
20086	51-52d	1894 QV Definitives mint small h/r and u.m., 1/2d and 1d selection, SG51 - 1/2d Yellow-Green, SG51a - 1/2d Deep Green, SG51c - 1/2d Yellow-Green P13 1/2-14, SG52 - 1d Orange-Vermilion, SG52a - Vermilion and SG52d - Orange-Vermilion P13 1/2-14. (6) Cat. £107 {MH} US8	£21
20087	51-56	1894 QV set of 6 mint, ex 2 1/2d which is unused(no gum), 1d has light ironed out crease, otherwise fine group Cat. £120 {MH} US3	£23
20088	66-74	1897 QV wmk Crown CA group mint & used in mixed condition unchecked for perfs or shades, 1/2d green x 4 m.m. & 1 used. 1d x 3 m.m. & 4 used. 2d x 3 m.m. & 2 used. 2 1/2d x 2 of each, 5d x 1 m.m. 6d x 2 mint (I unused), 1/- m.m. 2/6d part gum, 10/- m.m. defused on back. (27). Cat. £270 {MX} US (image available online only)	£89
20089	66-72	1897-98 QV - 4v from longer set, 1/2d green, 1d orange-vermillion, 2d & 5d purple. Various perfs, wmk Crown CA. Fine mint, part to large part o.g. Cat. £40 {MH} US	£15
20090	71s,73s	1897-98 6d yellow brown & 2/6 olive-bistre both with Specimen opt in black. Very fine(2) {S} US3 (image available online only)	£54
NIGERIA - NORTHERN NIGERIA			
20091	1-6	1900 QV - 5v from longer set, 1/2d to 2 1/2d & 6d. Fine mint, large part o.g., h/r & hinge trace. Proofers mark on 6d. Some paper undulation around hinged areas. Cat. £79 {MH} US	£32
20092	10-17	1902 KEVII - part set of 7v, 1/2d to 6d & 2s.6d, wmk Crown CA, perf 14. Fine lightly MM, h/r & trace, 2s.6d very faint hinge trace. Proofers mark on 2d, some toning on 6d. Cat. £60 {MH} US	£27
20093	10-18	1902 E7 wmk Crown CA set (Excl 2 1/2d), fine m.m. Fine & fresh appearance, (10/- with small tone spot on one perf). (8). Cat. £120 {MH} US (image available online only)	£62
20094	10-18	1902 MCA set(9) fresh m.m., very fine Cat. £120 {MH} US	£62

Lot No	Cat No	Description	Estimate
Nigeria - Northern Nigeria - continued			
20095	10-18	1902 EwdVII wmk Crown CA set mint (excl. 2d SG12), 1/2d vertical crease, 1d very fine, 2 1/2d flat gum, 5d & 1/- fine m.m. 6d & 2/6d h/r, 10/- vertical crease. (8) Cat. £120 {MH}	£40
20096	10-18	1902 CA set(9) fresh m.m. Cat. £120 {MH}	£76
20097	18	1902 KEVII - 10s green and brown, wmk Crown CA, perf 14. Fine mint, very light hinge trace, proofers mark on reverse. Centred NW where frames touch perfs. Cat. £65 {MH} US	£28
20098	15 20-27	1902-07 EwdVII wmk Crown CA 6d dull purple & violet chalky m.m. SG15a. Wmk MCA chalky paper 1/2d, 1d, 2d 6d mottled print m.m. with h/r. 1/- l.m.m. & 2/6d m.m. with couple of tone spots. (7). Cat. £185 {MH}	£70
20099	20-27	1905 E7 wmk MCA set mint with extras, 1/2d - 1/- on chalky paper, with further 2d, 5d & 6d ord paper. 2/6d ord. (2d & 6d ord with verall toned gum, 6d chalky with one small faint tone mark). Fine overall appearance. (11). Cat. £290 {MH} US PH Plate 43	£134
20100	24	1905 EwdVII wmk MCA 5d dull purple & chestnut ord paper, m.m. Cat. £50 {MH} PH Plate 57	£30
20101	24 26a 27	1905 E7 wmk MCA 5d ord l.m.m. with overall toned gum, 1/- chalky h/r. 2/6d ord mint light overall toned gum. (3) Cat. £140 {MH} US	£62
20102	26	1905 EwdVII wmk MCA 1/- black & green ord paper, m.m. Cat. £70 {MH}	£40
20103	20,etc	1905-07 MCA set ex 1s(7) mint, odd small fault Cat. £159 {MH} US3	£28
20104	20-27	1905-07 KEVII - part set of 6v, ordinary paper, wmk Crown CA, perf 14. 1/2d, 1d, 5d, 6d, 1s & 2s.6d. Lightly MM, h/r and hinge trace. 2s.6d has small surface mark through base of 'E' of Nigeria - noted for accuracy. Cat. £280 {MH} US	£116
20105	20-27	1905-07 EwdVII wmk MCA set mint, 2 1/2d ord rest all chalky, m.m. (8). Cat. £170 {MH} PH Plate 43	£95
20106	22b/5b	1905-07 chalky paper 2d and 6d, light toning, good used. Cat. £87 {U} US	£20
20107	28-39	1910 EwdVII wmk MCA colour change set (Excl. 1/- SG36). 1/2d-2 1/2d m.m. 3d-10/- very fine l.m.m. (10). Cat. £150 {MH} PH Plate 43	£100
20108	28-39	1910-11 MCA set plus 6d shade(10) fresh m.m. Cat. £156 {MH}	£97
20109	30/8	1910-11 2d, 2 1/2d, 3d, 1s and 5s, v.g.u. Cat. £96 {U} US	£33
20110	38	1910-11 MCA 5s green and red/yellow fine used, LOKOJA c.d.s., trace of blue crayon Cat. £80 {U}	£43
20111	40-50	1912 GV wmk MCA short set to 5/- mint slightly mixed condition, 1d with vertical crease, 4d one toned perf, 5d joined pair u.m. (12). Cat. £70 {MH} US	£31
20112	40-52	1912 set to £1, h/r, fresh m.m. (12) Cat. £250 {MH} US2 PH Plate 43	£127
20113	40-8	1912 set to 1s, very good used. (9) Cat. £65 {U} US	£23
20114	41-50	1912 GV wmk MCA values cds used with 1d & 2d both with light tone marks, 5d, 9d with couple of toned perfs at top, 1/-, 2/6d & 5/- these f.u. (7). Cat. £195 {U} US (image available online only)	£89
20115	51	1912 10s green and red/green, fresh, fine m.m. Cat. £50 {MH}	£30
20116	51 & 52	1912 GV 10/- green & red on green 2 part cds cancels f.u. & £1 purple & black on red part Lok(oja) 1916 cds cancel f.u. (2). Cat. £158 {U} US2 (image available online only)	£78
20117	52	1912 MCA £1 purple and black/red v.f.u., LOKOJA c.d.s. Cat. £120 {U} PH Plate 43	£76
NIGERIA - OIL RIVERS			
20118	1-6	1892 QV GB ovpt Oil Rivers set mint 1/2d & 2 1/2d with h/r, 1/- large thin behind previous hinge. (6) Cat. £170 {MH} US	£58
20119	1-6	1892-4 Ovpt on G.B. set used(6), the 1d has a blunt corner, 1s has some paper on reverse Cat. £120 {MH} US4	£38
20120	1-6	1892-4 Ovpt on G.B. set mint(6), some are heavily mounted Cat. £170 {MH} US4	£46
20121	1,2	1892-94 QV - 1/2d vermilion & 1d lilac, ovpt type 1, lightly MM with h/r. Cat. £39 {MH} US	£18
20122	1-5	1892-94 QV Stamps of GB ovpt 'British Protectorate Oil Rivers', vals 1/2d to 5d, mint small h/r. (5) Cat. £116 {MH} US3	£47
20123	1-6	1892-94 QV - full set of 6v to 1s, average to fine used, h/r. 4v with legible contemporary postal cancellations. 1s has 2 circular datestamps and vertical blue crayon line. Cat. £120 {U} US	£62
NIGERIA - SOUTHERN NIGERIA			
20124		Ewd VII group mint with 1d SG22a chalky l.m.m & horiz pair very fine l.m.m. 4d SG26a Head A chalky m.m. h/r & Head B chalky h/r. 2/6d Head B chalky h/r. GV 1d red SG46 m.m. (7) Cat. £150 {MH}	£80
20125	1-6	1901 QV short set to 1/- mint with both shades of the 1/2d & 1d, SG1a & 2 u.m. 2d with tone spot on one perf, 6d with h/r (8) Cat. £43 {MH} US	£18
20126	1-9	1901 CA set complete(9) fresh m.m., fine Cat. £250 {MH}	£162
20127		1901-12 Balance collection on leaves ex SG 'NEW IMPERIAL' Album, spanning 1901 to 1912. Mixed, mint and (mainly) used, note QV with values 1d & 1s and KEVII ranges to 2s.6d & KGV values to 1s. Mixed condition, generally above average including fine. Estimated catalogue value £115. 24 stamps, useful to develop, fill gaps/runs. Includes odd damaged/toned but not included in estimate. {CC} US	£36
20128	10-19	1903 EwdVII wmk Crown CA mint with 1/2d m.m. 1d faults. 2d m.m. h/r. 2 1/2d & 2/6d fine l.m.m. 10/- m.m. with mark on gum only visible from back. (6) Cat. £130 {MH} PH Plate 43	£70
20129	19	1903 10/- grey black & purple/yellow. u.m. Cat. £55 {UM} US	£49
20130	10-19	1903-04 CA set to 10s mint(10), the 10s has a minor mark on gum Cat. £279 {MH} US3	£96
20131	21-30	1904 E7 wmk MCA short set to 5/- mint (excl4d), with 1/2d m.m. both 1d's u.m. 2d m.m. 2 1/2d l.m.m. 3d u.m. 6d m.m. 1/- both l.m.m. 2/6d lower marginal Plate 1 single h/r. 5/- fine m.m. (11). Cat. £190 {MH} US (image available online only)	£89
20132	21-30	1904-09 EwdVII wmk MCA short set to 5/- mint (excl 2 1/2d SG24), 1/2d ord & chalky, 1d chalky, 2d Head A & B, 3d h/r, 4d chalky, 6d ord & chlaky, 1/- ord, 2/6d chalky, 5/- ord l.m.m. (11) Cat. £195 {MH} PH Plate 43	£110

Lot No	Cat No	Description	Estimate
Nigeria - Southern Nigeria - continued			
20133	29	1904-09 KEVII - 2s.6d grey-black and brown, Die A, wmk Mult Crown CA, perf 14. Lightly MM, small h/r. Centred N where frame just clipped by perfs. Cat. £27 {MH} US	£11
20134	29a	1906 EwdVII wmk MCA 2/6d grey black & brown chalky, fine m.m. Cat. £55 {MH}	£30
20135	42-3	1907 E7 wmk MCA 5/- green & red on yellow part cds cancel colours a little faded & one short perf. 10/- green & red on green with part Lagos 5 Sept 1910 cds with washed green. (2). Cat. £190 {U} US	£67
20136	33-40	1907-11 E7 wmk MCA mint values with 1/2d x 3 SG33, 33a & 33b, 1d x 2 SG34 & 34ab, 2d-3d, 6d both shades & 1/-slightly mixed condition with some tone marks on the 6d & 1/-. (11). Cat. £120 {MH} US	£36
20137	33-42	1907-11 EwdVII wmk MCA colour change mint to 5/- with 1/2d Head A & B, 1d SG34ab toned perf, 2 1/2d l.m.m 3d faults, 4d l.m.m. 6d both shades, 1/- h/r, 2/6d h/r & corner thin, 5/- m.m. (11). Cat. £185 {MH}	£100
20138	30a	1908 EwdVII wmk MCA 5/- grey black & yellow Head B on chalky paper fine m.m. Cat. £85 {MH}	£50
20139	31	1908 EwdVII wmk MCA 10/- grey black & purple on yellow m.m. Cat. £170 {MH} PH Plate 43	£100
20140	44	1909 EwdVII wmk MCA £1 purple & black on red very fine l.m.m. Cat. £250 {MH} PH Plate 43	£175

NIUE

20141		Balance collection of 14v. 1902 - 2 1/2d (2) used, 1/2d (3); 1902 - 1d (9); 1911 - 1/2d (17); 1917-21 - 1d (24); 1918-29 - 2s (33) some toning; 1931 - 2d surcharge (50); 1931 2s.6d (51); 1932 perf 13 - 5v from set of 7 (ex 1/2d & 2d) some toning; 1932 perf 14 - 1d. Mostly mint with h/r(s). Estimated Catalogue value £90. Useful to develop, fill gaps/runs. {CC} US	£22
20142	2-16	1902-03 NZ issues ovpt Niue in mixed condition mainly unused no gum, 1/2d x 3, 1d x 4, 2 1/2d, 3d SG13 & 1/- SG16. Incls missing full stop & Spaced U & E on the 1/2d & 1d. (10). {MH}	£20
20143		1902-69 Lovely fresh bright mint hinged collection on 5 album pages. Range between SG2 and SG150. A few duplicates noted not many. (83) Cat. £243 {CC} US3	£96
20144		1902-79 Balance collection on stockcard, spanning 1902 to 1979. Mixed, (mainly) mint and used, note KEVII with values to 3d, 1937 Coronation set used and QEII sets mainly UMM. Also fiscal ovpts to 4s/52. Mixed condition, generally above average including fine. A little duplication. Estimated catalogue value £100. 108 stamps, useful to develop, fill gaps/runs. {CC}	£25
20145		1902-82 Mint collection on Hagner sheets(267 stamps,4 mini sheets) including 1903 set, 1917(Aug) 3d both perfs, 1917-21 2 1/2d to 1s mixed perf pairs, 1944-6 Pictorial set, mainly fine {CC} US5	£95
20146	17/24	1911 set to 1s, 1917-21 1d carmine, fine used. (4) Cat. £67 {U} US	£25
20147	27-31a	1917-21 set to 1s, fine m.m. (9) Cat. £25 {MH} US2	£11
20148	33-4	1918-29 Postal Fiscals DLR paper 2s and 2s6d, fine m.m. Cat. £43 {PF} US2	£18
20149	37b	1918-29 Postal Fiscal 10s brown red fresh mint, heavily mounted Cat. £95 {PF} US5	£21
20150	38/46	1920 pictorial set to 1s, 1925-27 2 1/2d, fine used. (7) Cat. £86 {U} US	£32
20151	52	1931 Postal Fiscal 5s, v.g.u. Cat. £70 {PF} US	£23
20152	55-61	1932 KGV - full set of 7v to 1s, mint, large part o.g., h/r(s). 1/2 with horizontal crease. Cat. £50 {MH} US	£22
20153		1937-46 Mint collection(22) including 1942-5 Arms 2/6d to £1, 1944-6 set to 3s, mainly fine Cat. £172 {CC} US4	£38
20154		1938 1s, 2s (fine used) and 3s, 1944-46 pictorial set, fine m.m. (12) Cat. £115 {MH} US7 (B)	£15
20155	75-77	1938 KGV Pictorial set of 3 vals 1s to 3s, mint small h/r. Average centring. Fresh bright colours. (3) Cat. £60 {MH} US3	£23
20156		1941 Postal Fiscal: 5/- green with red overprint, mint, gum lightly & evenly toned. Fine. Cat. £400 {MH} US3 PH Plate 43	£96
20157	79	1941 2/6d deep brown. l.m.m. Cat. £110 {MH} US	£49
20158	84w	1941-54 Postal Fiscal 5s green wmk inverted used, slightly rounded top right corner Cat. £26 {PF} US5 (B)	£6
20159	79	1941-67 KGV - 2s.6d Postal Fiscal stamp of NZ, ovpt 'NIUE', single wmk. UM, some poorly formed perfs. Cat. £110 {UM} US (image available online only)	£62
20160	137-45	1944-46 KGV Definitives set m.m. Cat. £95 {MH} US8 (B)	£14
20161	89-97 part	1944-46 KGV - part set of 8v, 1/2d to 3s (ex 2 1/2d), wmk Type 98. Lightly MM, h/r, some poorly formed perfs. Cat. £40 {MH} US2	£16
20162		1946-81 Mint and used collection(43 stamps,5 m.s.) inc 1950 set mint, mainly fine {CC}	£11
20163	MS932-MS933	2004 BUTTERFLIES - both MS (4 x \$1.50 & \$3), UM. Cat. £21 {UM} US4	£9

NORFOLK ISLAND

20164	1-12a	1947-59 KGV - set of 14v, 1/2d to 2s (plus 1/2d on white paper). The set is complete Mint - all UM (excluding 3d & 2s on white paper, MM with h/r, which may be worth upgrading to UM). Cat. £40 {UM} US2	£19
20165		1947-66 Sets/issues consisting of: 1947-59 definitive set complete (14); 1953 set to 10d (5); 1956 Centenary of Landing 3d & 2s (type 1); 1958 surcharges; 1960 Local Government & Christmas; 1961 Christmas; 1960-62 definitive set complete; 1966 definitive set complete (both 1c, \$1 smaller value tablet). Mounted (hinged) on album pages. Total of 52 stamps very fine used. Cat. £100 {U} US5	£32
20166		1947-82 Mainly unmounted mint collection on Prinz sheets(332 stamps,5 m.s.) including 1947-59 set with white papers, 1953 and 1960-2 sets used, 1970-1 Birds set, fine {CC} US	£89
20167	13/18	1953 Definitives u.m. Cat. £32 {UM} US	£17
20168	13-18	1953 QEII set very fine u.m. (6). Cat. £32 {UM}	£18

Lot No	Cat No	Description	Estimate
Norfolk Island - continued			
20169		1953-79 Balance collection on stockcard, spanning 1953 to 1979. Mixed, (mainly) mint and used, with QEII sets mainly UMM. Mixed condition, generally above average including fine. Estimated catalogue value £50. 110 stamps (inc 4 blocks), useful to develop, fill gaps/runs. {CC}	£15
20170	379	1960 Overprints in blocks of 4. u.m. Cat. £44 {UM} US	£22
20171	24/36	1960-62 Definitives u.m. Cat. £38 {UM} US	£19
20172	36	1961 10/- emerald green. f.u. Cat. £38 {U} US	£19
20173	77/90	1967-68 Ships in blocks of 4. u.m. Cat. £42 {UM} US	£20
20174	77/90	1967-68 Ships in blocks of 4. u.m. Cat. £42 {UM} US	£20
20175		1983-2000 Unmounted mint collection on Prinz sheets(366 stamps, 30 m.s., 6 booklets), fine {CC} US	£89
20176	N/A1	1998 Year Book. u.m. {UM} US	£13
20177	N/A1	1998 Year Book. u.m. {UM} US	£13
20178	N/A1	1998 Year Book. u.m. {UM} US	£13

NORTH BORNEO

For more lots, please see the GALLERY section at the front of the catalogue

20179	27	1886 8c green. m.m. Cat. £30 {MH} US	£13
20180	27	1886 8c green. m.m. Cat. £30 {MH} US	£13
20181		1886-1961 Mint and used collection on leaves(122) including a few better items, mixed condition {CC}	£43
20182		1886-1986 Mint and used collection on Hagner sheets(few 100s), the early issues are the usual suspects, 1925-8 Pictorial set to 25c mint, 1931 Jubilee set to 25c, set to \$2 used, 1939 set to 50c mint, set to \$1 used, 1948 RSW set mint and used, later inc Sabah, some Jap.Occ., mixed condition {CC} US	£400
20183	27	1886-87 QV - 8c green, perf 14, mint, hinge trace. Large part o.g. Cat. £30 {MH} US	£12
20184	39b	1888 3c violet in an IMPERF pair. u.m. Cat. £35 {UM} US	£27
20185	39b	1888 3c violet in an IMPERF pair. u.m. Cat. £35 {UM} US	£27
20186	42a	1888 6c lake in an IMPERF pair. u.m. Cat. £55 {UM} US	£44
20187	42a	1888 6c lake in an IMPERF pair. u.m. Cat. £55 {UM} US	£44
20188	43c	1888 8c blue green in an IMPERF pair. u.m. Cat. £55 {UM} US	£44
20189	43c	1888 8c blue green in an IMPERF pair. u.m. Cat. £55 {UM} US	£44
20190	44d	1888 10c dull blue in an IMPERF pair. l.m.m. Cat. £50 {MH} US	£27
20191	44d	1888 10c dull blue in an IMPERF pair. u.m. Cat. £50 {UM} US	£40
20192	44d	1888 10c dull blue in an IMPERF pair. u.m. Cat. £50 {UM} US	£40
20193	46b	1888 50c chalky blue. f.u. Cat. £160 {U} US	£80
20194		1888-92 Pictorial British North Borneo issue inscribed 'Postage & Revenue' Imperf singles vals 1/2c to 10c mint small h/r and SG37 -1c, SG39 - 3c, SG42 - 6c, SG43 - 8c and SG44 - 10c imperf pairs forgeries. (15) {MH} US11	£27
20195	51	1890 2c on 25c indigo m.m. Cat. £85 {MH} US	£43
20196	51	1890 2c on 25c indigo f.u. Cat. £95 {U} US	£51
20197	42	1892 6c lake f.u. Cat. £35 {U} US	£14
20198	64	1894 \$2 dull green, very fine used with neat part cds Cat. £90 {U} US5	£21
20199	66-79	1894 Set of 9 with extra 3c, all mint, some with heavy hinge remains, good fresh colours & fine(10) Cat. £134 {MH} US3	£34
20200	75	1894 12c black & blue. f.u. Cat. £85 {U} US	£45
20201	75a	1894 12c black & blue perf 13 1/2-14 f.u. Cat. £80 {U} US	£43
20202	78	1894 18c black & deep green. m.m. Cat. £30 {MH} US	£14
20203	78	1894 18c black & deep green. m.m. Cat. £30 {MH} US	£14
20204	78	1894 18c black & deep green. f.u. Cat. £55 {U} US	£29
20205	81	1894 25c indigo, four very fine used examples and some shade varieties. Very clean lot. Cat. £120 {U} US5	£26
20206	83	1894 \$1 scarlet x 4 v.f.used examples with cds cancels of Beaufort, Kudat & Sandakan(2 - one early date May 1894). Clean group Cat. £152 {U} US5	£37
20207	83b	1894 \$1 Scarlet, imperf pair, very fine unused (no gum). Cat. £100 {MH} US5 (B)	£11
20208	84	1894 Arms \$2 green fine used, TAWAO 1902 c.d.s. Cat. £90 {U}	£52
20209	87-91	1895 Surcharges on \$1 scarlet set(5) mint, some small faults Cat. £180 {MH}	£65
20210	87-91	1895 Surcharges on \$1 scarlet set(5) fine m.m. Cat. £180 {MH} US5	£53
20211	90	1895 30c on \$1 scarlet. f.u. Cat. £42 {U} US	£21
20212	91	1895 40c on \$1 scarlet used on small piece, couple of short perfs Cat. £65 {U}	£32
20213	D5	1895 5c black & vermilion f.u. Cat. £45 {U} US	£23
20214	D5	1895 5c black & vermilion f.u. Cat. £45 {U} US	£23
20215	D8b	1895 12c black & blue perf 13 1/2-14 f.u. Cat. £55 {U} US	£27
20216	D8b	1895 12c black & blue perf 13 1/2-14 f.u. Cat. £55 {U} US	£27
20217	D5	1895-7 Postage Due-Pheasant 5c black and vermilion mint, oxidized Cat. £75 {PD} US5 (B)	£11
20218	100	1897 5c black & orange vermilion m.m. Cat. £120 {MH} US	£59
20219	100	1897 5c black & orange vermilion m.m. Cat. £120 {MH} US	£59
20220	102b	1897 8c black & brown purple perf 14 1/2-15. m.m. Cat. £55 {MH} US	£27
20221	102b	1897 8c black & brown purple perf 14 1/2-15. m.m. Cat. £55 {MH} US	£27
20222	110b	1897 Corrected inscription 18c black and green fresh m.m. Cat. £130 {MH} PH Plate 43	£70
20223	111	1897 QV - 24c blue and lake, perf 13 1/2-14 (actual p14) with corrected inscription. Lightly MM, h/r and hinge trace. Small, pin-head sized thin. Centred NE where both frames are clear of perfs. Cat. £130 {MH} US	£40
20224	111	1897 Corrected inscription 24c blue and lake corner marginal fresh m.m. Cat. £130 {MH}	£70
20225	111	1897 Corrected inscription 24c blue and lake fresh m.m. Cat. £130 {MH}	£70
20226	111b	1897 Corrected inscription 24c blue and lake fresh m.m. Cat. £60 {MH}	£32
20227	97	1897 3c green & dull mauve. m.m. Cat. £40 {MH} US	£20
20228	100b	1897-1902 Pheasant 5c black and orange vermilion compound perf fresh mint Cat. £160 {MH} PH Plate 43	£86

Lot No	Cat No	Description	Estimate
North Borneo - continued			
20229	102a	1897-1902 8c, perf 16, very good cds used. Cat. £26 {U} US	£9
20230	102b	1897-1902 QV - 8c black and brown-purple, perf 14½-15 (actual p15). Lightly MM, hinge trace. Centred SE where both frame clipped by perfs. Cat. £55 {MH} US	£20
20231	104	1897-1902 Sun Bear 10c brown and slate lilac fresh mint, very heavily mounted Cat. £150 {MH}	£52
20232	104	1897-1902 Sun Bear 10c brown and slate lilac fresh mint, very heavily mounted Cat. £150 {MH}	£52
20233	106	1897-1902 Crocodile 12c black and dull blue perf 13½-14 fresh mint, fine Cat. £225 {MH} PH Plate 43	£119
20234	106b	1897-1902 QV - 12c black and dull blue, perf 14½-15 (actual p14½). Lightly MM, h/r. No gum and large paper thin. Space-filler. Cat. £160 {MH} US	£18
20235	106b	1897-1902 Crocodile 12c black and dull blue perf 14½-15 fine used Cat. £45 {U}	£27
20236	106b	1897-1902 Crocodile 12c black and dull blue perf 14½-15 fresh mint, heavily mounted Cat. £160 {MH} PH Plate 43	£76
20237	107	1897-1902 Train 16c green and chestnut v.f.u., violet c.d.s. Cat. £100 {U}	£52
20238	107	1897-1902 Train 16c green and chestnut perf 13½-14 mint, very heavily mounted Cat. £140 {MH}	£43
20239	107a	1897-1902 Train 16c green and chestnut perf 14½-15 very fine used Cat. £160 {U} PH Plate 43	£97
20240	107a	1897-1902 Train 16c green and chestnut perf 14½-15 fresh mint, disturbed gum Cat. £300 {MH} PH Plate 43	£108
20241	108	1897-1902 18c black and green fresh mint Cat. £40 {MH}	£22
20242	109	1897-1902 Mount Kinabalu 24c blue and lake fresh m.m., off centre Cat. £55 {MH}	£30
20243	109a	1897-1902 Mount Kinabalu 24c blue and lake mint, a few short perfs Cat. £65 {MH}	£22
20244	92-109	1897-1902 set to 24c, incl. all listed shades, h/r, but very fresh, m.m. Scarce assembly. (17) Cat. £1080 {MH} US2 PH Plate 43	£423
20245	D12/ D16/D19	1897-99 Postagr Dues 2c(off centre) & 4c mint, 8c black & brown-purple, this top marginal & unmounted, all v.fine(3) Cat. £176 {PD} US3 (image available online only)	£51
20246	D19	1897-99 QV - Postage Due - 8d black and brown, lightly MM, h/r's. Some paper undulation around hinged area. Centred SE where both frames clipped by perfs. Cat. £75 {PD} US	£31
20247	115	1899 4c on 12c black & dull blue m.m. Cat. £50 {MH} US	£25
20248	123	1899 4c on \$5 bright purple mint, light gum toning Cat. £180 {MH}	£76
20249	124	1899 4c on \$10 brown mint, trace of gum toning Cat. £150 {MH}	£76
20250	125,126	1899 4c on \$5 bright purple, 4c n \$10 brown widely spaced used, some toning on reverse Cat. £50 {U}	£16
20251	95	1900 2c black & green m.m. Cat. £75 {MH} US	£36
20252	95	1900 2c black & green m.m. Cat. £75 {MH} US	£36
20253	99	1900 4c black & carmine m.m. Cat. £45 {MH} US	£20
20254	99	1900 4c black & carmine m.m. Cat. £45 {MH} US	£20
20255	99	1900 4c black & carmine m.m. Cat. £45 {MH} US	£20
20256	134a	1901 10c brown & slate lilac perf 14½-15 f.u. Cat. £32 {U} US	£16
20257	135	1901 12c black & dull blue l.m.m. Cat. £75 {MH} US	£40
20258	127-43	1901-05 ovptd. Set to \$2, incl. both \$1, h/r, fresh, fine m.m. (17) Cat. £500 {MH} US2 PH Plate 43	£190
20259	134	1901-05 QV - 10c brown and slate-lilac, perf 13½-14 (actual p13½) ovpt 'BRITISH PROTECTORATE'. Mint, large part o.g. Reinforced NE corner, no evidence on face of tear/rip etc. Cat. £100 {MH} US	£31
20260	135	1901-05 Protectorate Crocodile 12c black and dull blue mint, disturbed gum Cat. £75 {MH} US3	£14
20261	136	1901-05 QV - 12c black and dull blue, perf 13½-14 (actual p13.8) ovpt 'BRITISH PROTECTORATE'. Lightly MM, h/r and hinge trace. Cat. £75 {MH} US	£34
20262	136	1901-05 Protectorate Train 16c green and chestnut v.f.u. Cat. £40 {U}	£22
20263	136	1901-05 Protectorate Train 16c green and chestnut v.f.u. Cat. £40 {U}	£22
20264	142	1901-05 Protectorate \$1 scarlet v.f.u. Cat. £40 {U}	£22
20265	143	1901-05 Protectorate \$2 green v.f.u. Cat. £100 {U}	£52
20266	107	1902 16c green & chestnut. m.m. Cat. £140 {MH} US	£69
20267	D47, 49 & 50	1902 16c & 24c ovpt British Protectorate with Postage Due across middle both cds f.u. 2c green with Postage Due at top cds f.u. (3) Cat. £130 {U} US2	£47
20268	146-56	1904-05 surcharge set to 4c on \$5, fresh, fine m.m. (11) Cat. £190 {MH} US2 (image available online only)	£81
20269	148/57	1904-05 '4 cents' on 8c, \$5 and \$10, fine cds used. Cat. £122 {U} US	£48
20270	150	1904-05 4c on 18c black and green v.f.u. Cat. £42 {U}	£22
20271	155	1904-05 4c on \$2 green fine used, centred left Cat. £48 {U}	£26
20272	D49	1905 24c blue & lake. f.u. Cat. £55 {U} US	£29
20273	173	1909 12c black & deep blue. m.m. Cat. £70 {MH} US	£32
20274	173	1909 12c black & deep blue. m.m. Cat. £70 {MH} US	£32
20275	175	1909 18c black & blue green f.u. Cat. £40 {U} US	£20
20276	175	1909 18c black & blue green f.u. Cat. £40 {U} US	£20
20277	177.88	1909 20c on 18c, 1916 surcharge set, fresh m.m. (4) Cat. £120 {MH} US2	£47
20278	158-76	1909-23 pictorial set to 24c, incl. 1c, 3c, 6c and 10c shades, h/r, m.m. (17) Cat. £540 {MH} US2 PH Plate 43	£211
20279	167a	1909-23 KEVII - 6c olive-green perf 14½-15 (actual p14.9). Lightly MM, h/r and hinge trace. A few shortish perfs. Cat. £85 {MH} US	£36
20280	173	1909-23 Cockatoo 12c black and blue two shades fresh mounted mint, fine Cat. £130 {MH} US5	£37
20281	175	1909-23 KEVII - 18c blue-green, perf 13½-14 (actual p13¾), mint, large part o.g., h/r and hinge trace. One shortish perf. Nicely centred. Cat. £160 {MH} US (image available online only)	£58
20282	175	1909-23 Pictorial Banteng 18c black and blue green fresh well centred mint Cat. £160 {MH} US7 (image available online only)	£33

Lot No	Cat No	Description	Estimate
North Borneo - continued			
20283	175	1909-23 Banteng 18c black and blue green fresh mint Cat. £160 {MH} US6 (image available online only)	£36
20284	176	1909-23 KEVII - 24c deep rose-lilac, perf 13½-14, mint, h/r, part o.g. Cat. £45 {MH} US	£16
20285	176,176a	1909-23 Cassowary 24c black and lilac shades mint, one has a few tone spots Cat. £95 {MH} US5	£16
20286	181	1911 \$2 black & lilac l.m.m. Cat. £90 {MH} US	£48
20287	181	1911 Arms \$2 black and lilac fresh m.m., light gum crease Cat. £90 {MH} US4	£26
20288	182	1911 Arms \$5 black and lake used, creased Cat. £140 {U}	£43
20289	186-8	1916 Surcharge set(3) fine used Cat. £100 {U}	£52
20290	188	1916 KGV - Provisional issue - 10c on 12c black and deep-blue. Lightly MM, h/r and hinge trace. Cat. £60 {MH} US	£27
20291	189-200	1916 Red(vermilion) Cross set to 24c(12) fine used, scarce Cat. £962 {U} PH Plate 43	£648
20292	202,etc	1916 Red(carmine) Cross set to 12c ex 4c(8) fine used, scarce Cat. £610 {U}	£324
20293	204	1916 3c black & rose lake. l.m.m. Cat. £60 {MH} US	£32
20294	206	1916 6c black & apple green. l.m.m. Cat. £65 {MH} US	£35
20295	212	1916 24c black & dull mauve. m.m. Cat. £130 {MH} US	£64
20296	214-230 part	1918 KGV - stamps of 1909-11 ovpt 'Red Cross/Two cents. Basic short set of 13v to 50c (excluding shades), lightly MM, hinge trace. Cat. £135 {MH}	£75
20297	223,224	1918 Red Cross 10c+2c black and, blue, 12c+2c black and blue fine used Cat. £90 {U}	£49
20298	226	1918 Red Cross 24c+2c black and mauve fine used Cat. £50 {U}	£27
20299	227	1918 2c + 2c black & green in a block of 4. u.m. Cat. £220 {UM} US	£142
20300	231	1918 KGV - stamps of 1909-11, \$1 chestnut ovpt 'Red Cross/Two Cents. Very lightly MM with faint hinge trace. Cat. £50 {MH}	£30
20301	232	1918 KGV - \$2+2c Red Cross surcharge, very lightly MM with faint hinge trace. Couple of shortish perfs, centred to N, frame clear of perfs. Cat. £85 {MH} US	£40
20302	232	1918 KGV - stamps of 1909-11, \$2 lilac ovpt 'Red Cross/Two Cents. Lightly MM with h/r. Cat. £85 {MH}	£43
20303	235-244	1918 KGV - stamps of 1909-1911 ovpt type 70. 1c to 24c (ex 242a), fine used, h/r or trace. 4c+4c has tear and not included in estimate. Cat. £100 {U}	£50
20304	235-45	1918 surcharge set to 24c, plus extra 1c to 4c, fresh, fine cds used. (15) Cat. £180 {U} US	£67
20305	235-50	1918 (Oct) surcharge set to 4c on \$2 (barest trace of hinge), fresh, mostly heavy m.m. (16) Cat. £210 {MH} US2 (image available online only)	£76
20306	247	1918 Red Cross 25c+4c black and green fine used Cat. £80 {U}	£43
20307	247	1918 Red Cross 25c+4c black and green fine used tied to piece Cat. £80 {U}	£43
20308	248	1918 Red Cross 50c+4c black and blue fine used Cat. £48 {U}	£26
20309	249	1918 Red Cross \$1+4c black and chestnut fine used tied to a small piece Cat. £70 {U}	£43
20310	250	1918 Red Cross \$2+4c black and lilac fine used tied to a small piece Cat. £95 {U}	£52
20311	252	1918 Red Cross \$10+4c black and brick red very fine used Cat. £600 {U} PH Plate 43	£389
20312	D65a	1918 16c black & red brown f.u. Cat. £65 {U} US	£32
20313		1922 Exhibition 2c, 1923 3c on 4c, 1931 Anniversary 6c, 10c and 12c, fine used. (5) Cat. £60 {U} US	£21
20314	253	1922 1c black & brown v.l.m.m. Cat. £26 {MH} US	£14
20315	253,etc	1922 MBE set missing the 5c but with extra 50c shade(14) very fine used, scarce Cat. £875 {U} PH Plate 43	£540
20316	D53	1923 3c black & green. f.u. Cat. £55 {U} US	£27
20317	D64	1924 12c black & deep blue. f.u. Cat. £60 {U} US	£29
20318	D64	1924 12c black & deep blue. f.u. Cat. £60 {U} US	£29
20319	285	1925 12c black & deep blue m.m. Cat. £30 {MH} US	£14
20320	285	1925 12c black & deep blue m.m. Cat. £30 {MH} US	£14
20321	285	1925 12c black & deep blue m.m. Cat. £30 {MH} US	£14
20322	286	1925 16c black & red brown. l.m.m. Cat. £50 {MH} US	£44
20323	288	1925 24c black & violet l.m.m. Cat. £80 {MH} US	£43
20324	288	1925 24c black & violet l.m.m. Cat. £80 {MH} US	£43
20325	284/300	1925-31 A small used group with 1925 vals between 8c & 50c, then 1931 12c & \$1 vfu. Odd minor perf fault on 8c & 25c, \$1 very fine(7) Cat. £139 {U} US4	£25
20326	D1-4	1929 Postage Due set of 4, very fine used Cat. £75 {PD} US	£27
20327	D83	1930 12c black & deep blue. v.l.m.m. Cat. £75 {MH} US	£43
20328	D83	1930 12c black & deep blue. v.l.m.m. Cat. £75 {MH} US	£43
20329	D84	1930 16c black & red brown. l.m.m. Cat. £65 {MH} US	£35
20330	D84	1930 16c black & red brown. l.m.m. Cat. £65 {MH} US	£35
20331	D84	1930 16c black & red brown. u.m. Cat. £65 {UM} US	£58
20332	295-302	1931 Anniversary set to \$5, small hinge thin on 3c, o/wise very fresh, very fine m.m. (8) Cat. £300 {MH} US2 PH Plate 43	£169
20333	295-9	1931 Jubilee set to 25c mint(5), the 12c has toned gum, 25c is creased Cat. £85 {MH} US3	£17
20334	299	1931 25c black & violet l.m.m. Cat. £55 {MH} US	£29
20335	299	1931 25c black & violet l.m.m. Cat. £55 {MH} US	£29
20336	300	1931 Jubilee \$1 black and yellow green used, one short perf Cat. £110 {U}	£49
20337	301	1931 Jubilee \$2 black and chestnut apparently used, 22 AUG 1931 cancel Cat. £120 {U} PH Plate 43	£54
20338	D77	1938 3c black & green. f.u. Cat. £48 {U} US	£26
20339		1939 Pictorial issue - SG307 - 6c Deep Blue & Claret, SG313 - 25c Green & Chocolate and SG314 - 50c Chocolate & Violet, f.u. with small h/r. (3) Cat. £63 {U} US4	£21
20340	303-17	1939 pictorial set to \$5, some light perf toning on 4c and 6c, o/wise very fine, u.m. Very scarce thus. (15) Cat. £1400 {UM} US2 PH Plate 43	£761

Lot No	Cat No	Description	Estimate	Lot No	Cat No	Description	Estimate
North Borneo - continued				North Borneo - continued			
20341	303-308	1939 Pictorial issue vals 1c to 8c, mint small h/r. Very fresh bright colours. (6) Cat. £77 {MH} US5	£22	20399	391/406	1961 Definitives f.u. Cat. £75 {U} US	£37
20342	303-314	1939 Short set of 12v, 1c to 50c, mostly lightly MM with h/r or hinge trace. 1c, 2c & 3c UM. Fine and fresh. Cat. £440 {MH} US2	£176	20400	408/23	1964 Definitives u.m. Cat. £96 {UM} US	£43
20343	303-315	1939 Pictorial issue vals 1c to \$1, f.u. with small h/r. Average centring. (13) Cat. £167 {U} US3	£67	20401	454/7a	1983-85 Definitives without wmk. u.m. Cat. £110 {UM} US	£49
20344	305-14	1939 GVI pictorial issues group with 3c 6c 8c 10c 12c 15c 25c & 50c fine & fresh looking m.m. with some small h/r. SG305, 07-11, 313 & 14. (8) Cat. £265 {MH} US5	£62	20402	454/7a	1983-85 Definitives without wmk. u.m. Cat. £110 {UM} US	£49
20345	308	1939 8c scarlet. u.m. Cat. £26 {UM} US	£15	NORWAY			
20346	308	1939 8c scarlet. u.m. Cat. £26 {UM} US	£15	20403		misc accum of issues from all era's sorted on to pages, stockcards, in club books, packets, etc, from seln of early Arms vals, Posthorns, 1972-94 MS range with c/v £145, good lot for sorting. (100s) {MX}	£75
20347	309	1939 10c violet & bronze green. l.m.m. Cat. £42 {MH} US	£15	20404	1	1855 Arms 4sk blue, 3 sound examples with narrow/touching margins, FU with grid cancel, numeral & cds, attractive group. (3) Cat. £540 {U}	£110
20348	309	1939 10c violet & bronze green. l.m.m. Cat. £42 {MH} US	£15	20405	1	1855 Lion 4sk blue imperf, 4 margin FU with cds, good example. Cat. £180 {U} PH Plate 43	£90
20349	310	1939 Pictorial issue 12c Royal Blue, mint small h/r. (o/c W) Very fresh bright colours. Cat. £50 {MH} US5 (B)	£14	20406		1856-1969 Mainly used collection on leaves (approx 500), mixed condition {CC} US2	£42
20350	310	1939 12c green & royal blue. l.m.m. Cat. £50 {MH} US	£18	20407		1856-60 King Oscar 2sk orange-yellow, 3sk lilac x 2 (one has horiz split), 4sk blue & 8sk lake, all FU with better cancels. (5) Cat. £410 {U}	£100
20351	310	1939 12c green & royal blue. l.m.m. Cat. £50 {MH} US	£18	20408		1856-60 King Oscar I Used range with shades, incl 2sk, 3sk x 4, 4sk x 9, 8sk x 5, condition mixed from better examples to fillers. (19) Cat. £1100 {U}	£220
20352	310	1939 12c green & royal blue. l.m.m. Cat. £50 {MH} US	£18	20409	10	1856-60 8sh lake, centred to SW, partial neat BERGEN cds, very fresh, v.f.u. Cat. £100 {U} US6	£18
20353	311-312	1939 Pictorial issues SG311 - 15c Blue-Green & Brown and 20c Violet & Slate-Blue, mint small h/r. Average centring. Very fresh bright colours. (2) Cat. £64 {MH} US5	£18	20410	3-11	1856-60 King Oscar I heads Used, one of each value each with cds, incl 2sk & 3sk both centred to right, generally good for this era. (4) Cat. £315 {U} US3	£65
20354	313	1939 25c green & chocolate l.m.m. Cat. £45 {MH} US	£16	20411	4	1856-60 King Oscar 2sk orange-yellow very fine part cds used. Cat. £170 {U} US3 (image available online only)	£65
20355	314	1939 Pictorial issue 50c Chocolate & Violet, mint small h/r. Very fresh bright colours. Cat. £48 {MH} US5 (B)	£14	20412	6	1856-60 King Oscar 3sk lilac part 1859 Christianssand cds cancel v.f.u. Cat. £110 {U} US3 (image available online only)	£44
20356	315	1939 KGVI - \$1 brown and carmine (badge of colony), lightly MM with remains of large hinge. Centred NW but design well clear of perfs. Cat. £150 {MH} US (image available online only)	£67	20413		1863-64 'Schwenzen' Arms one of each value, incl 2sk yellow & 3sk lilac, all FU with better cancels, condition generally good with fair centring. (5) Cat. £945 {U} PH Plate 43	£230
20357	315	1939 \$1 brown & carmine u.m. Cat. £150 {UM} US	£89	20414	12-19	1863-64 King Charles XV Lion Used range with shades, incl 2sk, 3sk x 4 (3 are damaged), 4sk x 9, 8sk x 3 & 24sk x 2 (one is thinned), condition mixed but with better examples. (19) Cat. £3100 {U}	£300
20358	315	1939 \$1 brown & carmine l.m.m. Cat. £150 {MH} US	£53	20415	21-29	1867-68 'Peterson' Arms 1sk black, 2sk buf, 3sk lilac, 2 x 4sk & 8sk carmine, FU typical imperfections but generally good. (6) Cat. £385 {U} ..	£95
20359	316	1939 \$2 violet & olive green very fresh & fine mint Cat. £300 {MH} US3 PH Plate 43	£96	20416	26	1867-68 3sh lilac, a few shortish perfs, fine cds used. Cat. £170 {U} US6	£27
20360	D85-D89	1939 Postage Due set of 5 vals 2c to 10c, mint small h/r. Average centring. Very fresh bright colours. (5) Cat. £160 {PD} US5	£47	20417	26	1867-68 3sk lilac part cds cancel very fine used. Cat. £170 {U} US3 (image available online only)	£65
20361	D85-D89	1939 KGVI - Postage Dues - UM set of 5v to 10c. Cat. £160 {PD} US (image available online only)	£89	20418	32-46	1871-75 Posthorn Skilling vals to 7sk with some shades, Used & presentable though inevitably some faults incl light thins. (8) Cat. £440 {U} US3	£89
20362	D85-D89	1939 Postage Due set of 5 very fine mint. Cat. £160 {PD} US3 (image available online only)	£48	20419	47-123	1877-1905 King Oscar II duplicated Used coln on stockpages, mostly complete with numerous shades, perf, wmk, etc, varieties identified, from 1877-79 New Currency Posthorn vals incl 5o shades, 25o pale mauve (small tear), 35o grey-green, 1882-93 Posthorn 'large die' vals to 25o (5), 'small die' set with shades, 1905 surch Kr 1.50 in green & blue, good lot for further research, c/v £4450. (350) {U}	£950
20363		1945 B.M.A. Overprints on lightly hinged values: 4c, 8c, 12c, 20c, 25c, 50c & \$5, all very fresh & fine(7) Cat. £111 {MH} US3	£28	20420		1877-1950 Small collection of early to middle period used issues with strength in posthorns from 1877 with many fine used. Cat value £560+ {U} US7	£31
20364	320/30	1945 Definitives to 25c. u.m. Cat. £100 {UM} US	£36	20421	47-63	1877-79 New currency Posthorn set with shades, incl 25o pale mauve, 35o gre-green, FU generally good though odd imperfection. (14) Cat. £645 {U}	£160
20365	320/30	1945 Definitives to 25c. u.m. Cat. £100 {UM} US	£36	20422	60	1877-79 35o grey-green, very fresh, very fine used. Cat. £275 {U} US6 (image available online only)	£55
20366	320/34	1945 Definitives f.u. Cat. £140 {U} US	£75	20423	83-83c	1882-93 Posthorn small die 2o orange-brown with both wmk, deep brown vert wmk & brown, all FU. (4) Cat. £110 {U}	£35
20367	327a	1945 12c green & royal blue: A left marginal unmounted mint block of 6. Very fine Cat. £144 {UM} US5	£32	20424	74	1883 Posthorn large die 12o pale green, FU with large part cds, small thin spot. Cat. £425 {U} PH Plate 43	£100
20368	327a	1945 12c green & royal blue, an unmounted mint block of 9. Very fine Cat. £216 {UM} US5	£39	20425		1889-1923 duplicated Used range with shades & varieties identified, from 1889-1915 CPW Christiana set incl 10o rosine x 6, 10o carmine-red, 20o blue x 3, Knudsen set, 1921-23 set to 100o. (95) Cat. £480 {PD}	£120
20369	332	1945 KGVI - \$1 brown and carmine, ovpt 'BMA', lightly MM, hinge trace. Cat. £65 {MH} US2	£28	20426		1893 50o maroon 'Posthorn' issue 'Knudsen' printing perf 13½ x 12½. A fine mint copy, a little paper adherence on reverse. Scarce stamp. (SG 109, Cat. £450) {MH} US7 (image available online only)	£70
20370	333	1945 \$2 violet & olive green u.m. hint of gum tone Cat. £75 {UM} US ..	£44	20427	122-124	1905 1kr on 2sk buff, 1kr50 on 2sk buff & 2kr on 2sk buff, all very fine used. (3) Cat. £243 {U} US2 (image available online only)	£78
20371	334	1945 \$5 indigo & pale blue f.u. Cat. £25 {U} US	£13	20428	122-24	1905 1kr green ovpt m.m. h/r, 1kr50 blue ovpt m.m. h/r, 2kr red ovpt m.m. All 3 with overall toned gum. (3) Cat. £200 {MH} US7 (image available online only)	£26
20372	335/49	1947 Definitives f.u. Cat. £60 {U} US	£29	20429	122-4	1905 Surcharge set of 3 Used, odd imperfection and a little o/c. (3) Cat. £243 {U} US3	£51
20373	335/49	1947 Definitives u.m. Cat. £110 {UM} US	£60	20430	125	1905 Overprint 2kr on 2sk m.m. Centred right. Cat. £100 {MH} US3 ..	£23
20374	335-349	1947 Pictorial issue with bars obliterating words 'The State Of' and 'British Protectorate' set of 15 vals 1c to \$5, f.u. with small h/r. Average centring. (15) Cat. £60 {U} US3	£24	20431	125/264	1906-38 A very fine used collection on old leaves, from 1906 opt pair, then 1909 numeral types to 40o(2 colours), then mainly sets to 1938 Tourist pair. (123) {U} US2	£47
20375	335-349	1947 KGVI - full set of 15v with obliterating bars & Royal Cypher. Mint, hinge trace to remains of large hinge (\$5 light hinge trace). Cat. £100 {MH} US2	£35	20432		1906-39 Independence duplicated Used coln on stockpages, largely complete for the period plus shades & varieties identified, with 1930 Tourist Assoc 20o, 1935 Dr Nansen set, 1938 Tourist Assoc set, etc, good lot for further research, c/v circa £900. (250) {U}	£230
20376	335-349	1947 KGVI - full set of 15v to \$5, fine to very fine used, h/r. Cat. £60 {U}	£33	20433	162/540	1906-62 A mint & used, rather sparse, collection on leaves, mainly odd values & part sets but with Officials & definitives, commems etc. mainly very fine - a great starter collection! (158) Cat. £300 {MX} US8	£29
20377	335-349	1947 Overprinted set of 15 to \$5, very fine mint Cat. £100 {MH} US3 ..	£23	20434	127-129	1907-10 King Haakon VII die B 1kr green and 2kr carmine 'pearls in scrolls', Used centred to E. (2) Cat. £109.5 {U}	£30
20378	335-47	1947 KGVI Crown Colony overprint set to \$1 m.m. (13 of 15) Cat. £44 {MH} US5 (B)	£13	20435	127-129	1907-10 King Haakon VII die A set of 3 with lines in scrolls, Used well centred. (3) Cat. £283 {U}	£85
20379	335-47	1947 KGVI Crown overprint set to \$1 m.m. Cat. £45 {MH} US	£21				
20380	335-49	1947 Crown Colony set m.m. (15) Cat. £100 {MH} US2	£39				
20381	335-49	1947 Monogram set to \$5(15) fresh m.m. Cat. £100 {MH} US4	£22				
20382	346b	1947 50c chocolate and violet with lower bar broken at right fine used Cat. £38 {U}	£22				
20383	348	1947 1939 Pictorial issue with bars obliterating words 'The State of' and 'British Protectorate' - \$2 Violet & Olive-Green, f.u. with small h/r. Cat. £20 {U} US4	£7				
20384	348	1947 \$2 violet & olive green u.m. Cat. £25 {UM} US	£14				
20385	348	1947 \$2 violet & olive green u.m. Cat. £25 {UM} US	£14				
20386	350-351	1948 KGVI - RSW set of 2v, lightly MM, light hinge trace on \$10. Cat. £35 {MH} US2	£16				
20387	350-351	1948 KGVI RSW set of 2 vals 8c Scarlet and \$10 Mauve, superb u.m. (2) Cat. £35 {UM}	£24				
20388	368-70	1950-2 \$2, \$5, \$10 v.f.u. Cat. £150 {U} US3	£61				
20389	356/70	1950-52 Definitives l.m.m. Cat. £140 {MH} US	£50				
20390	356/70	1950-52 Definitives f.u. Cat. £150 {U} US	£80				
20391	356/70	1950-52 Definitives u.m. Cat. £140 {UM} US	£83				
20392	356/70	1950-52 Definitives u.m. Cat. £140 {UM} US	£83				
20393	356/70	1950-52 Definitives f.u. Cat. £150 {U} US	£80				
20394	356-370	1950-52 KGVI - full set of 16v to \$10, lightly MM. Some toning on perf tips on a few values. Cat. £140 {MH}	£65				
20395	356-370	1950-52 KGVI set of 16, incl.both versions of 50c, very fine mint Cat. £140 {MH} US3 (image available online only)	£41				
20396	368	1950-52 KGVI Pictorial issue - \$2 Grey-Green f.u. with small h/r. Cat. £24 {U} US4	£9				
20397	368-369	1950-52 KGVI Pictorial vals \$2 Grey-Green and \$5 Emerald Green, f.u. with small h/r. (2) Cat. £64 {U} US2	£30				
20398	372-386	1954-59 QEII Pictorial set of 15 vals plus SG382a - 50c Rose, f.u. with small h/r. (16) Cat. £82 {U} US3	£33				

Lot No	Cat No	Description	Estimate
Norway - continued			
20436	127-8,132	1907-10 King Haakon VII lined background 1kr & 1½kr are 20mm high, the 2kr is Die B(21mm high), all very fine used(3) Cat. £142 {U} US2 (image available online only)	£39
20437	167-173	1925 Amundsen Polar Flight set of 7, FU & good centring. (7) Cat. £120 {U}	£42
20438	167-73	1925 Polar Bears set ex SG 169 m.m. (6 of 7) Cat. £79 {MH} US3	£19
20439		1926-82 Officials Used coln on stockpages with duplicated vals, incl 1925-29 set, 1933-37 both sets, 1942-44 set, then mostly complete. (240) Cat. £240 {O}	£60
20440	222a	1930 St Olaf 300 blue variety 'mouse in top right corner', FU with small wrinkle and light tone spot. Cat. £65 {U}	£15
20441	223-225	1930 Tourist Assoc set of 3, FU with average centring. (3) Cat. £150 {U}	£50
20442	223-5	1930 Tourist set m.m. Cat. £160 {MH} US3	£41
20443	442-444	1930 Tourist Assoc set of 3, FU with matching cds. (3) Cat. £46 {U}	£16
20444	255-258	1937-38 King Haakon VII set of 4, FU. (4) Cat. £75 {U}	£26
20445	265-266	1938 Tourist Assoc set, FU. (2) Cat. £37.5 {U}	£15
20446	267=270	1939 Queen Maud set to 300, FU 3vals are on-piece. (4) Cat. £50 {U} ..	£20
20447		1940-45 A small used collection on old leaves with most commems of the period & eighteen V overprint definitive values to 1½kr. Very clean & fine lot(78) Cat. £270 {U} US2	£70
20448	301B-320B	1941 Victory opt set without wmk, FU & well centred. (19) Cat. £275 {U}	£95
20449	301B-320B	1941 Victory opt set of 19 to 5k, Used and generally well centred with clear cancels Cat. £275 {U} US3 (image available online only)	£75
20450	322	1941 Oslo Univ 1k grey-olive, FU. Cat. £65 {U}	£23
20451	330-331	1942 Vidkun Quisling 200 without & with opt, FU. (2) Cat. £58 {U}	£20
20452	369-271	1945-57 duplicated Used on stockpages, mostly complete and with better, incl 1945 Victory wmk vals incl 100 green, no wmk vals, 1942 Quisling 200 x 3, ten good range of commem sets incl 1951 Olympics x 2, 1953 Tourist Assoc, 1957 Tourist Assoc x 2, etc, c/v circa £830. (350) {U}	£250
20453	372/578	1945-65 A post WWII fine used collection with much completion for the period (limited number of 1962 definitive vals to 900 deep blue). Includes 1955 Stamp Centenary opt set. Clean & very fine(211) {U} US2	£86
20454	380-3	1946 Definitive high values u.m. Cat. £100 {UM} US3	£28
20455	380-383	1946 King Haakon VII definitive set to 5k, u.m. VF. (4) Cat. £95 {UM} US	£40
20456	380-383	1946 King Haakon VII definitive set to 5k, u.m. VF. (4) Cat. £95 {UM} US	£40
20457		1949 UPU on plain FDC from Oslo to Copenhagen, slogan cancel, blemishes. {U} US5 (B)	£6
20458	413-430	1950-57 King Haakon VII definitive set 18 of 24 vals to 900, u.m. VF. (18) Cat. £100 {UM} US	£31
20459	442-4	1953 Tourist set m.m. (3) Cat. £50 {MH} US3	£12
20460	455-457	1955 Stamp Centenary set, FU. (3) Cat. £43 {U}	£17
20461	455-7	1955 Norwex stamp centenary overprints m.m. (3) Cat. £50 {MH} US3 ..	£12
20462		1958-2018 Extensive Used coln well sorted on stockpages, mostly comprehensive with useful duplication of sets, MS, etc, less complete in later years but still covering a large period, c/v circa £1700. HEAVY/OVERSIZE LOT - OVERSEAS SHIPPING SURCHARGE APPLIES {U}	£650
20463	472-484	1958-62 King Olav V definitive set to 900, u.m. VF. (16) Cat. £65 {UM} US	£29
20464	485-489	1959 King Olav V h/v definitive set to 10kr, u.m. VF. (5) Cat. £80 {UM} US	£36
20465	485-9	1959 High value definitives set u.m. (5) Cat. £90 {UM} US3	£23
20466	1155/6,73/4	1993-94 BUTTERFLIES - Series 1 (1993) and Series 2 (1994), both issues in booklet form of 10 stamps, 5 of each design. Pistine condition. Cat. £28 {BK} US4	£12
NORWAY - OFFICIALS			
20467	O187/O752	1925-76 Fine used Officials with sets from 1925 to 1955,(no WWII issues) plus later vals. Very clean lot(86) {O} US2	£39
NYASALAND			
<i>For more lots, please see the GALLERY section at the front of the catalogue</i>			
20468		1861-1964 Mint and used collection on leaves(260) including 1891 BCA values to 2s, 1897 2/6d black and blue fine used, 1908-11 values to 2/6d used, 1913-21 vals to 2/6d used, 1934 Leopard set mint and used, 1935 Silver Jubilee set mint and used, 1938 set to 10s mint, 1945 set to 20s mint and used, 1948 RSW set mint, mixed condition but many are fine {CC} US	£285
20469	1-13	1891 British Central Africa issues of Rhodesia opt BCA. Mint with 1d m.m. small h/r, 2d gum faults, 4d m.m. h/r. 6d both shades large h/r on SG4. 8d & 1/- m.m. with h/r. 2/6d m.m. 4/- patch with no gum & h/r, 5/- probably re-gummed. 10/- m.m. h/r. (11) Cat. £650 {MH} US PH Plate 43	£178
20470	4	1891 6d ultramarine l.m.m. Cat. £60 {MH} US	£32
20471	7	1891 1/- grey brown. l.m.m. Cat. £32 {MH} US	£16
20472	7	1891 1/- grey brown. m.m. Cat. £32 {MH} US	£14
20473	7	1891 1/- grey brown. m.m. Cat. £32 {MH} US	£14
20474	7	1891 1/- grey brown. m.m. Cat. £32 {MH} US	£14
20475		1891-1935 Mint and used collection on Imperial leaves(51) including 1934-5 Leopard set mint, mixed condition {CC} US2	£33
20476	1/162	1891-1948 A mainly used range on old leaves from BCA opts(5), 1895 2d, 6d & 3/-, 1897 vals to 2/6, KEVII vals to 4/-, Silver Jubilee, Coronation & RSW sets m & u, a very clean collection (45) Cat. £543 {U} US3	£137

Lot No	Cat No	Description	Estimate
Nyasaland - continued			
20477		1891-1988 Collection on leaves(100s) including 1891-5 BCA set to 5s mint, 1896 set to 1s mint, 1903-04 4s mint, 1913-21 MCA 2/6d, 4s mint, £1(2) fiscally used, 1921-33 Script 5s mint, 1934-5 Leopard set mint, Silver Jubilee set mint, 1938-44 set to £1 mint, 1945 set to 20s mint, 1948 RSW set mint, 1953 set to 20s mint, Malawi mint and used, mixed condition {CC} US	£445
20478	1-11	1891-5 B.C.A. set to 4s(10) fresh mint, fine Cat. £469 {MH} US4	£143
20479	1-12	1891-95 B.C.A. overprints to 2/- plus 3/- & 5/-, all mint, a few with only a little original gum, mainly very fine.(9) Cat. £394 {MH} US3 (image available online only)	£89
20480	1-7	1891-95 QV - stamps of Rhodesia optv 'B.C.A.' - mix of mint and used, 1d & 6d fine used, h/r, 2d, 4d, 8d & 1s mint, large part o.g., h/r or trace. 1s has some toned perfs. Some short perfs. Cat. £110 {MX} US	£40
20481	2/6	1891-95 2d, 4d, 6d ultramarine and 5d, good used. Cat. £74 {U} US	£24
20482	19	1892 4/- on 5/- orange yellow m.m. Cat. £110 {MH} US	£53
20483	19	1892 4/- on 5/- orange yellow m.m. Cat. £110 {MH} US	£53
20484	19	1892 4/- on 5/- orange yellow m.m. Cat. £110 {MH} US	£53
20485	20	1895 1d on 2d sea green & vermilion. v.l.m.m. Cat. £45 {MH} US	£27
20486	21-24	1895 Arme no watermark - 1d to 6d very fine mint(4) Cat. £263 {MH} US3 (image available online only)	£65
20487	22	1895 2d black & green m.m. Cat. £55 {MH} US	£27
20488	22	1895 2d black & green m.m. Cat. £55 {MH} US	£27
20489	22	1895 2d black & green l.m.m. Cat. £55 {MH} US	£29
20490	22	1895 2d black & green l.m.m. Cat. £55 {MH} US	£29
20491	23	1895 4d black & reddish buff m.m. Cat. £90 {MH} US	£44
20492	24	1895 6d black & blue m.m. Cat. £95 {MH} US	£48
20493	25	1895 1/- black & rose m.m. Cat. £120 {MH} US	£60
20494	25	1895 1/- black & rose m.m. Cat. £120 {MH} US	£60
20495	27	1895 British Central Africa large Arms, no wmk, 3/- black & yellow, full British Central Africa cds f.u. Cat. £75 {U} US	£40
20496	27	1895 No wmk 3s black and yellow used, UPPER SHIRE c.d.s., slight thin, off centre, couple of short perfs Cat. £80 {U} US	£21
20497	27	1895 3/- black & yellow good to fine used. Cat. £80 {U} US	£31
20498		1895-1933 Balance collection on leaves ex SG 'NEW IMPERIAL' Album, spanning 1895 to 1933. Mixed, mint and (mainly) used, note QV with values to 1s, KEVII ranges to 6d, KGV ranges to 1s. Mixed condition, generally above average including fine. Estimated catalogue value £180. 29 stamps, useful to develop, fill gaps/runs. {CC} US	£49
20499	32-36	1896 British Central Africa small Arms wmk Crown CA short set to 1/- fine looking m.m. (6d with faint tone marks on some perfs). (5). Cat. £110 {MH} US	£44
20500	37	1896 British Central Africa LRGE Arms wmk Crown CC 2/6d black & magenta, centred slightly NE fine m.m. Cat. £225 {MH} US PH Plate 43	£107
20501	38	1896 British Central Africa Large Arms wmk Crown CC 3/- black & yellow indistinct cds f.u. Cat. £75 {U} US	£36
20502	47	1896 CA 1s black and dull purple fresh mint block of four Cat. £52 {MH} US	£22
20503	43-47	1897 British Central Africa small Arms types wmk Crown CA short set to 1/-, m.m. with h/r (6d with tone spot). Cat. £85 {MH} US	£36
20504	46	1897 CA 6d black and green optvd Consular fine used {R} US	£18
20505	46	1897 6d black & green v.l.m.m. Cat. £60 {MH} US	£34
20506	46	1897 6d black & green l.m.m. Cat. £60 {MH} US	£32
20507	46	1897 6d black & green l.m.m. Cat. £60 {MH} US	£32
20508	46	1897 6d black & green m.m. Cat. £60 {MH} US	£29
20509	48	1897 British Central Africa 2/6d black & ultramarine well centred, fine m.m. Cat. £120 {MH} US (image available online only)	£53
20510	48	1897 2/6d black & ultramarine l.m.m. Cat. £120 {MH} US	£64
20511	48	1897 2/6d black & ultramarine l.m.m. Cat. £120 {MH} US	£64
20512	48	1897 2/6d black & ultramarine f.u. Cat. £60 {U} US	£29
20513	49	1897 British Central Africa 3/- black & sea green superb centreing cancelled with a full Chinde 22 March 1898 cds v.f.u. Cat. £375 {U} US PH Plate 43	£200
20514	50	1897 4/- black & carmine f.u. Cat. £120 {U} US	£59
20515	50	1897 4/- black & carmine f.u. Cat. £120 {U} US	£59
20516	53	1897 1d on 1s black and green used block of six, red line through the centre two, one has a tone spot on reverse Cat. £132 {U} US	£53
20517	53,57	1897 1d on 3s (thin) and 1898 perf 1d vermilion & pale ultramarine, g.u. Cat. £60 {U} US	£15
20518		1897-1907 A small mainly used range with 1897 One Penny on 3/-, 1d Internal Postage (thinned), 1901 colour change trio, 1903-04 to 1/- plus MCA wmk 6d. Also MCA wmk 1d mint. Mainly very fine (12) Cat. £185 {U} US5 (image available online only)	£32
20519	57d/8	1901 Definitives m.m. Cat. £35 {MH} US	£16
20520	57d/94	1901 set to 6d, 1903-04 set to 1s, 1908-11 set to 1s, 1913-21 2s6d, good used. (15) Cat. £116 {U} US	£36
20521	63	1903 E7 British Central Africa 2/- grey green & green m.m. Cat. £70 {MH} US	£31
20522	63	1903 2/6d grey green & green l.m.m. Cat. £70 {MH} US	£37
20523	63	1903 British Central Africa 2/6d grey-green & green well centred very fine fresh m.m. Cat. £70 {MH}	£46
20524	64	1903 E7 British Central Africa 4/- dull & bright purple very fine appearance l.m.m. centred a little SE with faint vertical crease only visible from the back. Cat. £100 {MH} US (image available online only)	£44
20525	64	1903 British Central Africa 4/- dull & bright purple well centred, fresh looking fine m.m. Cat. £100 {MH} PH Plate 43	£80
20526	59-62b	1903-04 KEVII - part set of 5 (lower) values, wmk Crown CA, perf 14. Fine used, h/r. Some nice contemporary cancellations. Cat. £30 {U} US ..	£13
20527	63	1903-04 CC 2/6d grey green and green fresh m.m. Cat. £70 {MH} US3	£28
20528	64	1903-04 CC 4s dull and bright fine used, large fiscal cancel Cat. £100 {R} US	£9

Free Stamp Trade Tips on-line at:
www.upastampauctions.co.uk

Lot No	Cat No	Description	Estimate	Lot No	Cat No	Description	Estimate
Nyasaland - continued				Nyasaland - continued			
20529	65	1903-04 CC 10s grey green and black fine used, BLANTYRE squared circle cancel, tiny corner wrinkle Cat. £325 {U} US PH Plate 43	£151	20574	113	1921-33 Script 10s green and red/pale emerald fresh m.m., very fine Cat. £120 {MH} US (image available online only)	£62
20530		1903-44 Heavily duplicated mainly used accumulation in a stock book(approx 1,450 stamps) including 1935 Silver Jubilee(5 sets), 1934-5 Leopard 9d(10), 1s(16), 1938-44 values to 1s in quantity, mixed condition HEAVY/OVERSIZE LOT - OVERSEAS SHIPPING SURCHARGE APPLIES {CC} US	£125	20575	113h	1921-33 10s green and scarlet/emerald, well centred, tiniest trace of hinge, very fresh, very fine l.m.m. Scarce. Cat. £750 {MH} US2 PH Plate 44	£423
20531		1903-64 Mint and used collection in a stock book(approx 300) including 1934 Leopard set mint and used, 1938-44 set to £1(3) mint and £1(2) used, 1945 set mint and used, 1948 RSW set mint and used, 1953-4 set mint and used, mainly fine {CC} US	£222	20576	114-29	1924-25 Leopard set to 1s, 1935 SJ and 1937 Coronation, v.g.u. (16) Cat. £118 {U} US3	£30
20532	71	1907 6d grey & reddish buff. l.m.m. Cat. £50 {MH} US	£27	20577	113	1926 10/- green & red/pale emerald f.u. Cat. £130 {U} US	£64
20533	71	1907 6d grey & reddish buff. l.m.m. Cat. £50 {MH} US	£27	20578	113	1926 10/- green & red/pale emerald f.u. Cat. £130 {U} US	£64
20534	76w	1908 EwdVII wmk MCA 4d black & red on yellow wmk inverted m.m. Cat. £160 {MH} PH Plate 43	£120	20579	111	1927 4/- carmine & black f.u. Cat. £50 {U} US	£27
20535	78	1908 EwdVII wmk MCA 2/6d brownish black & carmine red m.m. small h/r Cat. £85 {MH}	£50	20580	111	1927 4/- carmine & black f.u. Cat. £50 {U} US	£27
20536	78	1908 EwdVII wmk MCA 2/6d brownish black & carmine red m.m. small h/r Cat. £85 {MH}	£50	20581	111	1927 4/- carmine & black f.u. Cat. £50 {U} US	£27
20537	78 & 79	1908 E7 Large Key Plate wmk MCA 2/6d brownish black & carmine red on blue m.m. with some tone marks around edges. 4/- carmine & black surface rubs m.m. (2) Cat. £200 {MH} US	£58	20582	112	1929 5/- green & red/yellow f.u. Cat. £85 {U} US	£45
20538	79	1908 4/- carmine & black m.m. Cat. £120 {MH} US	£59	20583	112	1929 5/- green & red/yellow f.u. Cat. £85 {U} US	£45
20539	79	1908 4/- carmine & black m.m. Cat. £120 {MH} US	£59	20584	110k	1933 2/6d black & scarlet vermilion/grey blue. f.u. Cat. £40 {U} US	£21
20540	79	1908 4/- carmine & black m.m. Cat. £120 {MH} US	£59	20585	114-22	1934 'Leopard' set to 1s (extra orange line in lower left margin), h/r, fresh m.m. (9) Cat. £48 {MH} US2	£20
20541	79	1908 EwdVII wmk MCA 4/- carmine & black m.m. small h/r. Cat. £120 {MH} PH Plate 43	£80	20586	114/22	1934-35 Definitives f.u. Cat. £42 {U} US	£20
20542	80	1908 EwdVII wmk MCA 10/- green & red on green very fine m.m. Cat. £225 {MH} PH Plate 43	£150	20587	114/22	1934-35 Definitives l.m.m. Cat. £48 {MH} US	£26
20543	75w	1908-11 MCA 3d purple/yellow wmk inverted fine used Cat. £425 {U} US PH Plate 44	£222	20588	114/22	1934-35 Definitives l.m.m. Cat. £48 {MH} US	£26
20544	79	1908-11 MCA 4s carmine and black fresh m.m., very fine Cat. £120 {MH} US (image available online only)	£62	20589	114/22	1934-35 Definitives l.m.m. Cat. £48 {MH} US	£26
20545	79	1908-11 MCA 4s carmine and black fresh m.m. Cat. £120 {MH} US2 (image available online only)	£60	20590	114-122	1934-35 KGV - full set of 9v, 1/2d to 1s, mint, large part o.g. Cat. £48 {MH} US3	£16
20546	81	1908-11 £1 purple and black/red, centred to left, cleaned pen cancel and faked small part cds added, good filler. Cat. £850 as postally used. {R} US2 (image available online only)	£63	20591	114-122	1934-35 KGV - Symbol of the Protectorate - full set of 9v to 1s, lightly MM, h/r and/or trace. Cat. £48 {MH} US	£21
20547	95	1913 GV Large Key Plate wmk MCA 4/- carmine & black cds f.u. Cat. £110 {U} US (image available online only)	£58	20592	114-22	1934-5 Leopard set in mint marginal blocks of four(36), many stamps are unmounted, the 1/2d has marks on gum, one 9d is creased, fresh appearance Cat. £192 {MH} US	£89
20548	95	1913 4/- carmine & black l.m.m. Cat. £55 {MH} US	£29	20593	114-22	1934-5 Leopard set(9) fresh u.m. or m.m. Cat. £48 {MH} US	£25
20549	95	1913 4/- carmine & black v.l.m.m. Cat. £55 {MH} US	£31	20594	114-22	1934-5 Leopard set(9) fine used Cat. £42 {U} US	£21
20550	98	1913 GV Large Key Plate wmk MCA £1- purple & black on red x 2, one used with fiscal cancel, second no obvious signs of cancel (nor under UV) but gum washed & small surface faults, assumed fiscally used. (2). Cat. £400 {U} US	£40	20595	114-22	1934-5 Leopard set(9) fine used Cat. £42 {U} US	£21
20551	98	1913 £1 purple & black/red. Fiscally used. Postal Fiscal. Cat. £20 {PF} US	£13	20596	114-22	1934-5 Leopard set(9) fresh m.m. Cat. £48 {MH} US3	£19
20552		1913-1964 Small collection of mint and used issues hinged on 3 Martin Mills album pages and a stock card. Range between SG89 and SG210. Good condition, fresh bright colours. (72) Cat. £148 {CC} US7	£31	20597	123-126	1935 KGV - Silver Jubilee - full set of 4v, average used, h/r. With CDS and slogan cancellations. Cat. £70 {U} US	£25
20553	83-95	1913-21 MCA set to 4s plus 1/2d,2d,6d shades(13) fresh m.m. Cat. £152 {MH} US3	£51	20598	123-26	1935 GV Silver Jubilee set l.m.m. (4). Cat. £40 {MH} US	£18
20554	94	1913-21 KGV - 2s.6d balck and red/blue, wmk Crown CA, perf 14. Very fine used, contemporary cancellation for 1914. Cat. £32 {U} US	£17	20599	123-6	1935 Silver Jubilee set fresh m.m., the 2d has a light crease Cat. £42 {MH} US	£18
20555	95a	1913-21 MCA 4s carmine and black top marginal with sheet number, var. break in scroll, mint, toned and stained Cat. £350 {MH} US	£36	20600	123-6	1935 Silver Jubilee set fine used Cat. £70 {U} US	£36
20556	95h	1913-21 MCA 4s carmine and black with 'bullet holes' flaw fine used, fiscal cancel Cat. £850 {R} US (image available online only)	£71	20601	123-6	1935 Silver Jubilee set mint Cat. £40 {MH} US	£18
20557	98	1913-21 £1 purple and black/red, fine cds used. Cat. £200 {U} US3 (image available online only)	£68	20602	123-6	1935 Silver Jubilee, very fresh, fine mint. (4) Cat. £40 {MH} US2	£18
20558	98	1913-21 £1 purple and black/red, black oval fiscal cancel, sound filler. {R} US	£17	20603	123-6	1935 Silver Jubilee set fine used Cat. £70 {U} US	£36
20559	98	1913-21 £1 purple and black/red, h/r, fine m.m. Cat. £200 {MH} PH Plate 43	£130	20604	123-6	1935 Silver Jubilee set fresh m.m. Cat. £40 {MH} US	£18
20560		1913-51 Mint and used collection on leaves including 1934 Leopard set used, 1938 set to £1 mint, also a few New Guinea, mainly fine {CC}	£108	20605	123-6	1935 Silver Jubilee set mint, the 1s is creased Cat. £40 {MH} US	£9
20561	110 112-3	1921 GV Large Key Plate wmk Script 2/6d black & carmine red l.m.m. 5/- green & red on pale yellow fine m.m. h/r & 10/- green & red on pale emerald l.m.m. (3) Cat. £200 {MH} US (image available online only)	£89	20606	124m	1935 Silver Jubilee 2d green and indigo var. 'Bird' by turret fine m.m. Cat. £225 {MH} US PH Plate 44	£125
20562	112	1921 GV Large Key Plate wmk script 5/- green & red on yellow v.f.u. Cat. £85 {U} US (image available online only)	£44	20607	126	1935 1/- slate & purple. f.u. Cat. £55 {U} US	£29
20563	113	1921 GV Large Key Plate wmk Script 10/- green & red on pale emerald v.f.u. Cat. £130 {U} US (image available online only)	£71	20608		1937 Coronation 2d, 1938 1 1/2d, 3d and 9d all in blocks of 4, 1945 1/2d, 1d, 6d and 1s in pairs, plus 1d block of 4 (mint), good used. Also 1953 set to 1s on illust. FDC front only. Cat. £90 {U} US3	£19
20564	109	1921-33 KGV - 2s purple and blue/pale blue, wmk Mult Script CA, perf 14. Lightly MM, h/r and trace. Centred N but frame well clear of perfs. Cat. £22 {MH} US	£10	20609	127/170	1937-51 KGVl mint collection with all commems & 1945 set to 20/-, very fine mint(30) Cat. £122 {MH} US3	£34
20565	109-12	1921-33 Script 2s to 5s(4) fresh m.m. Cat. £140 {MH} US2	£60	20610		1937-64 Mint collection(39) including 1963 Postage ovpt set u.m., 1964 set to £1 u.m., fine {CC} US	£13
20566	111	1921-33 Script 4s carmine and black very fine used, full LILONGWE 1931 c.d.s., couple of short perfs Cat. £50 {U} US	£18	20611	130-43	1938 GVI definitive set to £1 (6d value with faults) fine m.m. (18) Cat. £225 {MH} US6 (image available online only)	£45
20567	111	1921-33 Script 4s carmine and black fresh mint Cat. £35 {MH} US	£18	20612	139, 41-43	1938 GVI large Key Plates 2/- purple & blue on blue cds f.u. 5/- pale green & red on yellow chalky, cds v.f.u. 10/- emerald & deep red chalky cds f.u. £1- purple & black on red cancel just touching bottom right corner. (4). Cat. £195 {U} US PH Plate 44	£116
20568	111	1921-33 KGV - 4s carmine and black, wmk Mult Script CA, perf 14. Lightly MM, hinge trace. Overall light gum toning. Cat. £35 {MH} US	£12	20613	140	1938 2/6d black & red/blue f.u. Cat. £25 {U} US	£13
20569	111e	1921-33 Script 4s carmine and black var. break in lines below left scroll, fresh m.m. Cat. £250 {MH} US4 (image available online only)	£89	20614	140-43	1938 GVI large Key plates, 2/6d black & red on blue superb colour & centreing u.m. 5/- green & red on pale yellow ord paper clearly showing the horiz. Lines across surface (SG141a) fine appearance m.m. with h/r. 10/- emerald & deep red on pale green chalky, normal streaky gum very fine l.m.m. £1- purple & black on red m.m. with h/r. (4) Cat. £225 {MH} US PH Plate 44	£111
20570	112	1921-33 Script 5s green and red/yellow fine used Cat. £85 {U} US	£40	20615	142	1938 10/- emerald & deep red/pale green u.m. Cat. £60 {UM} US	£36
20571	112	1921-33 Script 5s green and red/yellow fresh m.m. Cat. £55 {MH} US	£27	20616	142	1938 10/- emerald & deep red/pale green u.m. Cat. £60 {UM} US	£36
20572	112	1921-33 5s green and red/yellow, light indelible ink marks at bottom on reverse, o/wise fine used. Cat. £85 {U} US	£28	20617	143	1938 £1 purple & black/red l.m.m. Cat. £65 {MH} US	£21
20573	112	1921-33 KGV - 5s green and red/yellow, wmk Mult Script CA, perf 14. Fine used, hinge trace. Fine cancellation for 'Blantyre/31 8 31 3.15PM'. Cat. £85 {U} US	£42	20618	130/43	1938-44 Definitives l.m.m. Cat. £225 {MH} US	£80
				20619	130/43	1938-44 Definitives l.m.m. Cat. £225 {MH} US	£80
				20620	130-138	1938-44 KGVl - part set of 13v, 1/2d to 1s, lightly MM, h/r or trace. Cat. £36 {MH} US3	£12
				20621	130-139	1938-44 KGVl - set of 14v to 2s, fine to very fine used, h/r. Cat. £60 {U} US5	£19
				20622	130-139	1938-44 KGVl Symbol of Protectorate issue vals 1/2d to 2s (Missing SG132 - 1 1/2 Carmine), f.u. with small h/r. (13) Cat. £52 {U} US4	£18
				20623	130-140	1938-44 KGVl Symbol of the Protectorate issue vals 1/2d to 2s6d, f.u. with small h/r. (15) Cat. £85 {U} US2	£39
				20624	130-142	1938-44 KGVl set to 10/- mint, a couple of values with minor gum tones, fine for these with fresh colours(17) Cat. £205 {MH} US3	£48
				20625	130-143	1938-44 KGVl - full set of 18v, 1/2d to £1, lightly MM with h/r. 10s with gum toning. Cat. £225 {MH} US2	£86
				20626	130-43	1938-44 set to £1, fresh, fine m.m. (18) Cat. £225 {MH} US2 (image available online only)	£81
				20627	130-43	1938-44 set to £1, the 5s on scarcer ordinary paper but with indistinct corner cancels, good to fine used. Cat. £335 {U} US3	£61
				20628	130-43	1938-44 Set to £1 plus 5s,10s shades(19) fine mint, some are unmounted Cat. £740 {MH} US	£214
				20629	130-43	1938-44 Set to £1 fine used(18), the £1 has a rounded corner Cat. £225 {U} US	£71
				20630	139-43	1938-44 2s to £1 plus 5s shade(6) fine m.m. Cat. £293 {MH} US	£71

Lot No	Cat No	Description	Estimate
Nyasaland - continued			
20631	142	1938-44 10s emerald and deep red/pale green fine u.m. Cat. £60 {UM} US	£27
20632	142a	1938-44 10s bluish green and brown-red/pale green, usual slightly streaky gum, fine m.m. Scarce. Cat. £425 {MH} US2 PH Plate 44	£160
20633	141a	1944 5/- on ordinary paper l.m.m. Cat. £95 {MH} US	£32
20634	141a	1944 5/- on ordinary paper f.u. Cat. £150 {U} US	£80
20635	141a	1944 5/- on ordinary paper l.m.m. Cat. £95 {MH} US	£32
20636	141a	1944 5/- on ordinary paper u.m. Cat. £95 {UM} US	£53
20637	144/57	1945 Definitives u.m. Cat. £90 {UM} US	£50
20638	144/57	1945 Definitives f.u. Cat. £80 {U} US	£43
20639	144/57	1945 Definitives f.u. Cat. £80 {U} US	£43
20640	144/57	1945 Definitives f.u. Cat. £80 {U} US	£43
20641	144/57	1945 Definitives l.m.m. Cat. £90 {MH} US	£30
20642	144/57	1945 Definitives u.m. Cat. £90 {UM} US	£50
20643	144/57	1945 Definitives l.m.m. Cat. £90 {MH} US	£30
20644	144-154	1945 KGVI - set of 11v to 2/6d, MM, h/r. Cat. £34 {MH} US4	£9
20645	144-157	1945 KGVI Pictorial set of 14 vals 1/2d to 20s, f.u. with small h/r. (Average centring SG144 - 1/2d has 1 p/p at top and SG150 - 6d and SG153 - 2s lightly soiled). (14) Cat. £80 {U} US3	£26
20646	144-157	1945 KGVI - full set of 14v, 1/2d to 20s, mint, remains/trace of large hinge. Cat. £85 {MH} US3	£28
20647	144-157	1945 KGVI Pictorial set of 14 vals 1/2d to 20s, mint small h/r. (14) Cat. £85 {MH} US7	£17
20648	144-157	1945 KGVI - full set of 14v to 20s, lightly MM. Yellowish gum throughout. Cat. £90 {MH} US	£45
20649	144-57	1945 Set to 20s(14) m.m., the 20s has a surface mark Cat. £85 {MH} US	£18
20650	144-57	1945 Set to 20s(14) fresh u.m., the 2/6d has small mark on gum Cat. £85 {UM} US	£36
20651	144-57	1945 GVI definitive set 1/2d-6d u.m. 1/- light crease. 20/- fine l.m.m. (14) Cat. £85 {MH} US7 (B)	£15
20652	144/57, 160	1945-47 Definitives plus 160. f.u. Cat. £80 {U} US	£43
20653	144-160	1945-47 KGVI - full set of 14v, 1/2d to 20s plus 1d red-brown and yellow-green (160). Mainly lightly MM with h/r or hinge trace, both 1d & 5s, UM. Cat. £86 {MH} US2	£33
20654	161-162	1948 KGVI RSW set of 2 vals 1d Green and 10s Mauve, superb u.m. (2) Cat. £18 {UM} US	£10
20655	D1/5	1950 Dues u.m. Cat. £100 {UM} US	£60
20656	D1/5	1950 Dues l.m.m. Cat. £100 {MH} US	£36
20657	D1-D5	1950 Postage Due set of 5 vals 1d to 6d, mint small h/r. Average centring. (5) Cat. £100 {PD} US5	£29
20658	D2	1950 2d ultramarine f.u. Cat. £32 {U} US	£17
20659	D2	1950 2d ultramarine f.u. Cat. £32 {U} US	£17
20660	D4	1950 Postage Due val 4d Purple, f.u. with small h/r. Cat. £60 {PD} US3	£24
20661		1951 Diamond Jubilee set of 4 in fine u.m. Bradbury Wilkinson imprint blocks of 10 Cat. £140 {UM} US2	£62
20662	167/70	1951 Diamond Jubilee in blocks of 4. f.u. Cat. £80 {U} US	£34
20663	173-210	1953 (ex. 5s) plus 1963 and 1964 defin sets, fine used. (37) Cat. £136 {U} US3	£34
20664	173-87	1953 QEII definitive set with extra perf changes 1/2d 2d & 6d, (1d & 4 1/2d with tone spots) low values to 1/- v.l.m.m. top 5 values very fine u.m. (18) Cat. £70 {MH} US	£36
20665	173-87	1953 QEII definitive set each cds v.f.u. (1d crease), (15) Cat. £100 {U} US2 (image available online only)	£47
20666	173/87	1953-54 Definitives u.m. Cat. £75 {UM} US	£37
20667	173/87	1953-54 Definitives l.m.m. Cat. £75 {MH} US	£23
20668	188-210	1963-4 QE2 1963 and 1964 definitive sets u.m. Cat. £38 {UM} US	£20
OMAN			
20669	177-88	1974 Illiteracy to 1975 Women's Year commems complete, fine u.m. (12) Cat. £79 {UM} US5	£24
20670	225-8	1979 National Day (couple of toned perfs on 25b) and Armed Forces, u.m. Cat. £39 {UM} US5 (B)	£8
20671	229-36	1980 Hegira, National Day and Armed Forces, v. fine u.m. (8) Cat. £95 {UM} US5	£27
20672		1980-85 Collection of u.m. sets and mini sheets on album leaves. With costumes sheet, police day, army day and others. Appears to be a good degree of completion. Cat. £310 {UM} US	£140
20673		1981 Armed Forces and Police Days, 1989 Costumes low values min sheet, fine u.m. (4 + MS) Cat. £67 {UM} US5	£18
20674	237-49	1981 Police Day, Blind, Food Day, Mecca and National Day, very fine u.m. (9) Cat. £98 {UM} US5	£29
20675	250-MS254	1981 Sinbad set and min sheet, very fine u.m. Cat. £79 {UM} US5	£22
20676		2000 Butterflies and National Day min sheets, very fine u.m. Cat. £54 {UM} US5	£16
ORANGE RIVER COLONY			
20677	135 & a	1900 COGH ovpt 2 1/2d ultramarine, horiz joined pair one showing the 'No Stop' variety, very fine l.m.m. Cat. £88 {MH} PH Plate 44	£60
20678	133-36	1900-02 COGH ovpt 1/2d green x 2 mint one with missing full stop SG133a. 1d carmine x 2 (normally heavy overall toned) one with missing full stop SG134a this fine l.m.m. 1902 4d on 6d on 6d blue x 4 mint, normal SG136, normal with very weak dot after R. Thick V SG136c & inverted 1 for I SG136ca. Fine m.m. (8). Cat. £60 {MH} US	£30
20679	137 & b	1902 6d on 6d blue normal SG137 m.m. & wide space between 6 & d SG137b m.m. (2). Cat. £87 {MH} US	£40
20680	137/137b	1902 6d on 6d blue in a horizontal pair one of which has the WIDE SPACE BETWEEN 6 AND D variety. f.u. Cat. £122 {U} US	£64
20681	138 & a	1902 1/- on 5/- green, normal SG138 & Thick V SG138a m.m. (2). Cat. £48 {MH} US	£24
20682	138b	1902 1/- on 5/- green with 'short top to 5' m.m. Cat. £100 {MH} PH Plate 44	£60

Lot No	Cat No	Description	Estimate
Orange River Colony - continued			
20683	139-47	1903 EwdVII wmk Crown CA set mint, fine fresh looking 1/2d-1/- m.m. or l.m.m. 5/- with h/r. Cat. £275 {MH} PH Plate 44	£140
20684	144	1903 4d scarlet & sage green. l.m.m. Cat. £38 {MH} US	£20
20685	144	1903 4d scarlet & sage green. l.m.m. Cat. £38 {MH} US	£20
20686	146	1903 1/- scarlet & bistre l.m.m. Cat. £50 {MH} US	£27
20687	146	1903 1/- scarlet & bistre l.m.m. Cat. £50 {MH} US	£27
20688	146	1903 1/- scarlet & bistre l.m.m. Cat. £50 {MH} US	£27
20689	139-47	1903-04 set to 5s (part gum only on 1/2d), fresh m.m. (9) Cat. £275 {MH} US2 PH Plate 44	£136
20690	146	1903-04 KEVII - 1s scarlet and bistre, wmk Crown CA, perf 14. Lightly MM, h/r and trace. Cat. £50 {MH} US	£22
20691	147s	1903-04 KEVII - 5s blue and brown, ovpt SPECIMEN. Light hinge trace. Paper wrinkle around 'V' of River at top centre. Cat. £160 {S} US7 (image available online only)	£27
20692	139-45, 148/9	1903-09 KEVII - part set of 7v, 1/2d to 6d (139-145) fine used, h/r, 2d, 4d toned; 1/2 yellow-green (148) fine used, h/r & 1d scarlet (149) mint, hinge trace, large part o.g. Cat. £41 {MX} US	£13
20693	149-51	1905 EwdVII wmk MCA 1d scarlet m.m. slight faults, 4d m.m. & 1/- m.m (3). Cat. £95 {MH} US	£45
PAKISTAN			
<i>For more lots, please see the GALLERY section at the front of the catalogue</i>			
20694		170-81 Redrawn Definitives set u.m. (14) Cat. £42 {UM} US2	£18
20695		1947 KGVI Stamps of Indii ovpt 'Pakistan' SG13 - 14a Purple, SG14 - 1r Grey & Red-Brown and SG17 - 10r Purple & Claret, mint small h/r. Average centring. (3) Cat. £24 {MH} US4	£9
20696	1-17	1947 KGVI Stamps of India ovpt 'Pakistan' vals 3p to 10r, f.u. with small h/r. (17) Cat. £44 {U} US3	£17
20697	1-19	1947 Full set of 19v, 3p to 25r, ovpt 'PAKISTAN' on stamps of India. Mint, large h/r leaves part o.g. on lower values and large part o.g. on values from 14a to 25r (15r with light hinge trace). Creamy gum. Cat. £200 {MH} US3	£51
20698	1-19	1947 set to 25r (dubious light violet cancel), the 15r with short corner perf, v.g.u. Cat. £200 excl. 25r. (19) {U} US3	£44
20699	011	1947 Official Stamp - 2r purple and brown, lightly MM, hinge trace, white gum. Cat. £20 {O} US2	£9
20700	011-13	1947 Official 2r, 5r and 10r (hinge remain), fresh m.m. Cat. £150 {O} US7 (image available online only)	£22
20701	01-13	1947 Official set to 10r, v.f.u. Also v. mint set to 8a. (21) Cat. £295 {O} US3 (image available online only)	£96
20702	012	1947 Official Stamp - 5r green and blue, lightly MM, hinge trace, white gum. Cat. £42 {O} US2	£18
20703	013	1947 Stamps of India ovpt 'Pakistan Service' 10r Purple & Claret, mint small h/r. Lovely fresh bright colours. Cat. £90 {O} US5 (image available online only)	£26
20704	013	1947 Official Stamps - 10r purple and claret, stamp of India ovpt 'Pakistan/Service'. Lightly MM with hinge trace and proofers mark on reverse, white gum. Cat. £90 {O} US (image available online only)	£49
20705	01-011	1947 KGVI Stamps of India ovpt 'Pakistan Service' - vals 3p to 2r, f.u. with small h/r. (11) Cat. £50 {O} US3	£21
20706	01-013	1947 Officials - stamps of India ovpt 'Pakistan' and 'Service' on higher 4 values. Full set of 13v to 10r, lightly MM, 5r & 10r light hinge trace. Cat. £150 {O} US6	£27
20707	01-013	1947 Official set of India overprinted, very fine mint(13) Cat. £150 {O} US3 (image available online only)	£48
20708	02-013	1947 KGVI Official issues of India ovpt 'Pakistan' or 'Pakistan Service' vals 1/2a to 10r (Missing SGO7 - 2 1/2a Bright Violet), mint small h/r. Very fresh bright colours. (11) Cat. £150 {MH} US8	£25
20709	1-14,24-38	1947-57 KGVI Overprints on India to 1R m.m. Also 1948 definitives to 1R m.m. Cat. £110 {MH} US5	£25
20710		1947-63 Mint collection(172) including 1947 ovpts on India set m.m., 1948-57 set to 10R(3), 15R(3), 25R(3) mostly unmounted, 1949-53 redrawn set, 1961-3 defin set, a fine lot {CC} US	£178
20711		1947-94 Mint and used collection on leaves(100s) including 1947 set to 10R mint, mainly fine {CC} US	£36
20712	24-41	1948 Pictorial issue vals 3p to 10r f.u. with small h/r. (18) Cat. £40 {U} US4	£14
20713	42	1948 15R blue green perf 12 in a marginal block of 4. u.m. Cat. £80 {UM} US	£43
20714	43a	1948 25R violet perf 12. f.u. Cat. £45 {U} US	£24
20715	43a	1948 25R violet perf 12. f.u. Cat. £45 {U} US	£24
20716	014/26	1948-54 Officials f.u. Cat. £130 {U} US	£69
20717	014/26	1948-54 Officials f.u. Cat. £130 {U} US	£69
20718	014-025	1948-54 Pictorial issue ovpt 'Service' vals 3p to 5r, f.u. with small h/r. Average centring. (12) Cat. £78 {O} US3	£31
20719	014-026	1948-54 Officials set to 13 very fine mint. Cat. £140 {MH} US3 (image available online only)	£41
20720	020	1948-54 Pictorial issue ovpt 'Service' 3a Green right hand marginal mint small h/r. (o/c NW). Very fresh bright colours. Cat. £35 {MH} US5 (B)	£10
20721	021-024	1948-54 Pictorial issue ovpt 'Service' - vals 4a to 2r mint small h/r. (Average centring and 2r has a oencil annotation on back). Very fresh bright colours. (4) Cat. £25 {MH} US5 (B)	£8
20722	025	1948-54 Pictorial issue ovpt 'Service' - 5r Carmine v.l.m.m. (o/c SE) Very fresh bright colours. Cat. £65 {MH} US5	£19
20723		1948-57 Pictorial issue vals - SG24-37 - 3p to 12a, SG24a to 26a - 3p to 9p P13 1/2, SG38a - 1r Ultramarine P13 1/2 and SG41 - 10r Magenta P14, mint small h/r. Lovely fresh bright colours. (19) Cat. £141 {MH} US8	£24
20724	24/43a	1948-57 Definitives f.u. Cat. £110 {U} US	£53
20725	24/43a	1948-57 Definitives f.u. Cat. £110 {U} US	£53
20726	24/47	1948-57 Mint set to 5r plus 15r blue-green, fresh colours & v.fine(18) Cat. £128 {MH} US5	£26

Lot No	Cat No	Description	Estimate
Pakistan - continued			
20727	24-37	1948-57 Part set of 14v to 12a. 3p, 6p & 9p perf 12½. Lightly MM, h/r or hinge trace, 1a, 1½a & 10a UM. Cat. £50 {MH} US	£22
20728	24-43	1948-57 Pictorial issue set of 20 vals 3p to 25r, f.u. with small h/r. (20) Cat. £100 {U} US3	£41
20729	24-43	1948-57 Pictorial set of 20 vals 3p to 25r, f.u. with small h/r. (20) Cat. £100 {U} US2	£47
20730	24-43	1948-57 set to 25r perf 14, very fresh, very fine mint. (20) Cat. £190 {MH} US3 (image available online only)	£48
20731	24-43	1948-57 Set of 20 very fine mint Cat. £180 {MH} US3 (image available online only)	£51
20732	24-43b	1948-57 Set of 28 stamps, 3p to 25r, most lower values UM, higher values lightly MM with h/r or hinge trace. Includes all perf varieties, missing only 8a (perf 12½), 10r (perf 12), 1r & 25r (perf 13), 25r (perf 14) from complete set. Cat. £400 {MH} US2	£176
20733	43b/026	1948-57 25r perf 13 (couple of tiny thins at edge) and Official 10r perf 14, good used. Cat. £128 {U} US	£36
20734	027-031	1949 Redrawn with Crescent to the left ovpt 'Service' set of 5 vals 1a to 8a f.u. with small h/r. Average centring. (5) Cat. £32 {O} US4	£9
20735	027-031	1949 Official Stamps - full set of 5v, ovpt with Type 02 'SERVICE', UM. Cat. £120 {O} US2	£61
20736	030	1949 Pictorial issue ovpt 'Service' - 3a Green (Star & Crescent pointing left), mint small h/r. (o/c SW) Cat. £45 {MH} US5 (B)	£13
20737	031	1949 Pictorial issue ovpt 'Service' 8a Black f.u. with small h/r. Cat. £26 {O} US3	£10
20738	031	1949 Pictorial issue ovpt 'Service' - 8a Black (Star & Crescent pointing left), mint small h/r. (o/c SW) Cat. £65 {MH} US5	£19
20739	031	1949 8a black. f.u. Cat. £26 {U} US	£13
20740	44-51	1949-53 Full set of 8v, plus perf varieties, missing only 1½a & 2a perf 12½. Equal mix of UM (both 1a, 3a & 10a) and lightly MM with h/r or hinge trace. Cat. £145 {MH} US2	£62
20741		1949-68 A super mixed mint and used Officials collection on 3 Simplex album pages and 1 stock card - SGO28 mint small h/r, SGO45-051 mint small h/r, SGO52 mint small h/r, SGO53-059 f.u., SGO60 f.u. SGO61-062 u.m., SGO63-064 f.u., SGO65 u.m., SGO66-067 f.u., SGO67a Ovpt Inverted u.m., 068-073 f.u., SGO98 - f.u., SGO105 mint small h/r and SGO107-0108 f.u. (41 stamps, includes 3 duplicates) Cat. £99 {CC} US8	£16
20742	032-034	1951 Official stamps - 4th Anniv of Independence - set of 3v, 3a, 4a & 8a, UM. Cat. £25 {O} US2	£13
20743		1963-78 Pictorial issue ovpt 'Service' SGO92a - 2p Rose-Red and SGO93b - 3p Reddish Purple both with error 'Wmk Inverted' and SGO92b - 2p Rose-Red with 'Albino Ovpt'. (3) {UM} US8	£34
PAKISTAN - BAHAWALPUR			
20744	01,02 & 06	1945 Officials SGO1 - ½a Black & Green, SGO2 - 1a Black & Carmine and SGO6 - 1r Black & Orange mint small h/r. (SGO6 - 1r has overall gum toning). (3) Cat. £67 {MH} US5	£19
20745	015-016	1945 Officials pictorials ovpt 'Service in English and Arabic' vals 1a Black & Carmine and 2a Black & Orange, f.u. with small h/r. Cat. £68 {O} US3	£28
20746	016	1945 2a black & orange. f.u. Cat. £55 {U} US	£29
20747	016	1945 2a black & orange. f.u. Cat. £55 {U} US	£29
20748	016	1945 2a black & orange ovpt Service sound used. Cat. £55 {U} US5 (B)	£15
20749	01-05	1945 Officials pictorials with Red arabic ovpt vals ½a to 8a, f.u. with small h/r. Average centring. (5) Cat. £87 {O} US3	£35
20750	01-06	1945 Officials pictorials with Red arabic ovpt set of 6 vals ½a to 1r, f.u. with small h/r. Average centring. (6) Cat. £120 {O} US3	£48
20751	03-06	1945 Red Official opt on 1a, 4a, 8a & 1r, all v.fine mint (4) Cat. £116 {MH} US6	£21
20752	SG03 & 05	1945 Officials SGO3 - 2a Black & Violet and SGO5 - 8a Black & Brown f.u. with small h/r. Average centring. (2) Cat. £40 {U} US5 (B)	£12
20753		1945-9 Mint collection including Official sets, mounted, h/r, few toned but mainly fine (55) {CC} US5	£53
20754	019	1946 Official-Victory 1½a green and grey lower left corner block of four fine unmounted mint Cat. £28 {O} US3	£10
20755	019	1946 Official-Victory 1½a green and grey lower right corner imprint block of four unmounted mint, slight gum faults and perf separation Cat. £42 {O} US3	£10
20756		1946-49 Small selection of f.u. issues - SG18 - ½a Black & Carmine, SG33 - 1½a Carmine & Blue-Green (p/p NW corner), SG34 - 1½a Black & Lake, SG39 - 3p Black & Ultramarine, SGO17 - Official 3p Black & Blue and SGO19 - Official 1½a Green & Grey Victory issue. (6) Cat. £65 {U} US3	£24
20757	19-32	1948 Set of 13v, missing 2r from full set. Mint, light h/r or trace. Fresh colours throughout, white paper. Cat. £72 {MH} US3	£24
20758	32	1948 10r scarlet and black, lightly MM, h/r. Cat. £32 {MH} US2	£12
20759	32	1948 10r scarlet & black. u.m. Cat. £32 {UM} US	£19
20760	39/42	1949 Silver Jubilee in blocks of 4. f.u. Cat. £116 {U} US	£62
20761	028b/31b	1949 UPU Officials perf 17½ x 17 f.u. Cat. £110 {U} US	£59
PALAU			
20762	2316	2007 BUTTERFLIES - \$5 Attacus lorquini, UM. Cat. £19 {UM} US4	£8
PALESTINE			
20763	1	1918 1p blue, wmk Simple Cypher, roul 20. 4 even margins. Mint, un gummed, h/r. 2mm tone spot on reverse. Cat. £160 {MH} US (image available online only)	£62
20764		1918-32 Mint and used collection on Imperial leaves(46), also a few Papua(18), mixed condition {CC} US2	£18
20765	35	1920-21 1p deep indigo ovpt Type 5 in silver, wmk Simple Cypher, perf 15x14. Very fine used, h/r. A few short perfs at right. Cat. £40 {U} US ...	£18
20766	48	1921 2m blue green. l.m.m. Cat. £35 {MH} US	£17

Lot No	Cat No	Description	Estimate
Palestine - continued			
20767	D3-4	1923 P. Due 4m (hinge thin at top) fresh m.m. and 8m (dramatically off-centre to right), fine used. Cat. £19 {PD} US5 (B)	£8
20768	102/3	1927 Definitives. The top 2 values, 100m & 200m, in blocks of 4. u.m. Cat. £44 {UM} US	£36
20769	90-103b	1927-45 set to 200m (ex. 13m and 90m) mint, plus used values to 90m and 200m (2), v.g.u. (24) Cat. £180 {X} US8	£21
20770	97a/103	1927-45 10m coil perf 14½ x 14, 90m, 100m and 200m, fine used. Cat. £90 {U} US	£32
20771	109-10	1932 250m brown & 500m scarlet both as bottom left corner marginal Plate 1 blocks of 4 fine looking u.m. both with some tone msrkd on the margin edges. Cat. £68 {UM} US2	£32
20772	109	1932-44 250m brown Sea of Galilee an u.m. block of 4, very fine Cat. £30 {UM} US5 (B)	£8
20773	109,111	1932-44 250m brown & EP1 black, Sea of Galilee in u.m. blocks of 4, very fine (8) Cat. £102 {UM} US5	£26
20774	109-111	1932-44 250m block of 4, 500m x 4 singles & EP1 black block of 4. All very fine unmounted mint. Cat. £140 {UM} US3	£28
20775	109-111	1932-44 250m block of 4, 500m x 4 singles & EP1 black block of 4. All very fine unmounted mint. Cat. £140 {UM} US3	£28
20776	109,111	1942 250m brown & EP1 black, in unmounted mint blocks of 4. V.fine Cat. £100 {UM} US3	£28
20777		1948 Definitives overprinted on Jordan u.m. (18) Cat. £285 {UM}	£130
PAPUA			
<i>For more lots, please see the GALLERY section at the front of the catalogue</i>			
20778		52 random stamps, mint and used, mostly part sets. Includes 2 mint sets for 1937 Coronation. Condition is mixed, a few nice postmarks noted. Nothing of any great value but a good starter. A little duplication. Individual cat value c£200. {MX} US2	£32
20779	12	1901-05 Lakatoi - 2½d black and ultramarine, wmk type 2, vertical. Very lightly MM with faint hinge trace. Nicely centred. Cat. £48 {MH}	£27
20780	7	1901-05 Lakatoi - 1s black and orange, wmk type 2, horizontal. Lightly MM with h/rs. Nicely centred. Cat. £80 {MH}	£40
20781		1901-16 Canoe types, 1901 4d wmk horiz, barred oval BNG cancel SG5. 6d ovpt Papua x 2 cds used SG43. 1910 2/6d black & brown Type C cds used stained on back, SG83. 1916v5/ - black & deep green cds f.u. SG104. (5) Cat. £260 {U} US2 PH Plate 44	£94
20782		1901-31 Balance collection in mounts on leaves, spanning 1901 to 1937. Mixed, (mainly) mint and used, Lakatoi design apart from 3v from 1932 Island Scenes set & Papua 1937 Coronation, with various wmk and perfs, plus surcharged values. There is duplication in used stamps, but include some nice postmarks and shades. There are some odd faults, perfs, light toning etc. Collector has indicated (non-current) catalogue values. Estimated catalogue value £525, total 80 stamps. {CC}	£150
20783		1901-35 Balance collection on leaves ex SG 'NEW IMPERIAL' Album, spanning 1901 to 1935. Mixed, (mainly) mint and used, note KEVII (British New Guinea) with values to 2d, Papua ovpt ranges to 6d, various PAPUA settings to 5s, surcharges and Silver Jubilee mint and used. Mixed condition, generally above average including fine. Estimated catalogue value £400. 58 stamps, useful to develop, fill gaps/runs. Includes some poor examples not included in estimate. {CC} US	£107
20784	18-20	1906 wmk horizontal 6d (light gum tone), 1s and 2s6d, h/r, m.m. Cat. £260 {MH} US2 PH Plate 44	£102
20785		1907-10 Lakatoi (Trading Canoe) with Large 'Papua' vals SG49 - 1d Black & Rose, SG51 - 2½d Black & Bright Ultramarine, SG51a - 2½d Black & Pale Ultramarine, SG52 - 4d Black & Sepia and SG53 - 6d Black & Myrtle-Green, mint small h/r. (All have overall gum toning) (5) Cat. £81 {MH} US	£34
20786	48	1907-10 Large Papua wmk sideways 2/6d black and chocolate mint, slight gum faults Cat. £80 {MH} US	£18
20787	49/53	1907-10 small PAPUA wmk upright perf 11 1d, 2½d (3, incl. both shades), 4d and 6d, yellow gum, h/r, m.m. (6) Cat. £98 {MH} US2	£31
20788	51a/81	1907-10 wmk upright perf 11 2½d and 4d, wmk s/ways ½d, both perfs, 1910-11 2d, 6d and 1s, odd small blemish, g.u. Cat. £85 {U} US	£26
20789	54	1907-10 Lakatoi - 1s black and orange, wmk Crown over double-lined A, upright (inverted). Mint, large part o.g., lightly toned. Cat. £55 {MH}	£22
20790	59/71	1907-10 small 'PAPUA' wmk sideways perf 11 ½d, perf 12½ ½d, 1d, 2d and 1s yellow gum, h/r, m.m. Cat. £56 {MH} US2	£18
20791	59-65 part	1907-10 Lakatoi - part set of 6v (missing 2d), wmk Crown over double-lined A, sideways. Mint, large part o.g., yellowish gum. Cat. £120 {MH} ..	£45
20792	05/17	1908-10 Officials perf 11 wmk upright 2d and 4d, wmk s/ways 2½d, fine used. Cat. £17 {O} US	£6
20793		1909-10 Lakatoi (Trading Canoe) with small 'Papua' P11 Wmk Sideways - vals SG59 - ½d Green, SG62 - 2½d Black & Dull Blue, SG63 - 4d Black & Sepia and SG64 - 6d Black & Myrtle-Green, mint small h/r. (All have overall gum toning) (4) Cat. £32 {MH} US	£16
20794		1910-11 Lakatoi (Trading Canoe) with Large 'Papua' P12½ Wmk Upright - vals SG75 - ½d Black & Green, SG76 - 1d Black & Carmine, SG77 - 2d Black & Dull Purple, SG80 - 6d Black & Myrtle-Green and SG81 - 1s Black & Deep Orange, mint small h/r. (5) Cat. £57 {MH} US	£30
20795		1910-11 Lakatoi (Trading Canoe) printed in two colours issue - SG93 - ½d Myrtle & Apple Green, SG93a - ½d Myrtle & Pale Olive-Green, SG94b - 1d Grey-Black & Red, SG95 - 1½d Pale Grey-Blue & Brown, SG96 - 2d Brown-Purple & Brown-Lake, SG96a - 2d Deep Brown Purple & Lake, SG96b - 2d Brown-Purple & Claret, SG97 - 2½d Myrtle & Ultramarine, SG99 - 4d Brown & Orange, SG99a - 4d Light Brown & Orange, SG100 - 5d Bluish Slate & Pale Brown, SG101 - 6d - Dull & Pale Purple, SG101b - 6d Dull Purple & Red Purple, SG102 - 1s Sepia & Olive, SG103 - 2s6d Maroon & Pale Pink and SG103a - 2s6d Maroon & Bright Pink, mint small h/r. Very fresh bright colours. (16) Cat. £158 {MH} US	£84

Lot No	Cat No	Description	Estimate
Papua - continued			
20796	032a	1910-11 Official 2½d Black & Blue-Violet punctured 'O S', with 'Thin d' at left' mint small h/r. Lovely fresh bright colours. Cat. £650 {MH} PH Plate 57	£455
20797	91	1911 2/6d rose carmine. l.m.m. Cat. £48 {MH} US	£26
20798	84-91	1911-15 KGV - full set of 8v printed in one colour, ½d to 2s.6d, fine used, h/r. 2½d (paper creases) and 1s (with gum (CTO?) and toned perfs) not included in estimate. Cat. £95 {U} US2	£27
20799	84-91	1911-15 set to 2s6d, minor shades of all values except 2d and 2½d, one 1d with wmk Crown to right, fresh, fine l.m.m. (14) Cat. £220 {MH} US7 (image available online only)	£48
20800	84-91	1911-15 perf 12½ set to 2s6d (off-centre), incl. ½d and 2½d shades, h/r, fresh o.g. (10) Cat. £87 {MH} US2	£32
20801	84-91	1911-15 set to 2s6d, very good used. (8) Cat. £95 {U} US	£33
20802	84-91	1911-15 Lakatoi (Canoe) printed in one colour set of 8 vals ½d to 2s.6d plus SG87a - 2½d Dull Ultramarine, mint small h/r. Lovely fresh bright colours. (9) Cat. £83 {MH}	£58
20803		1911-32 Officials SGO38 - ½d Yellow-Green block of 4 f.u. with small pencil annotation on back and SGO55-062 - ½d to 6d plus SGO64 - 1s and SGO66a - 2s.6d, mint small h/r. (11) Cat. £107 {MX} US	£57
20804	103	1916-31 Lakatoi - 2s.6d maroon and pale-pink, wmk Crown over single-lined A. Fine used, cds 'SAMARAI E.D. PAPUA/9SEP27' Cat. £45 {U}	£22
20805	104	1916-31 Lakatoi - 5s black and deep-green, wmk Crown over single-lined A. Fine used, cds 'SAMARAI E.D. PAPUA/9SEP27' Cat. £60 {U}	£30
20806	93a	1916-31 Lakatoi (Trading Canoe) - ½d Myrtle & Pale Olive-Green marginal block of 20 with 'John Ash, Australian Note and Stamp Printer in bottom margin. 'Several comments in pencil on front margin and some gum toning and remains of corner mounts on front', u.m. Cat. £45 {UM} US	£24
20807	112/20	1929-30 Air 3d, Cooke and Ash printings, 1930 Air Harrison 1s, Ash 3d (2), 6d and 1s, fine m.m. (7) Cat. £36 {MH} US2	£13
20808	113	1929-30 Lakatoi (Canoe) 3d Sepia-Black & Bright Blue-Green ovpt 'Air Mail', mint small h/r. Lovely fresh bright colours. (o/c SE) Cat. £50 {MH}	£32
20809	117	1930 Lakatoi (Trading Canoe) issue ovpt 'Air Mail on wings of small plane', 1s Sepia & Olive top left hand corner marginal block of 4, u.m. (Light overall gum toning) Cat. £36 {UM} US	£19
20810	118-119	1930 Lakatoi (Trading Canoe) issue ovpt 'Air Mail on wings of small plane', Ash Printings, 3d Black & Blue-Green bottom right hand corner marginal strip of 8 with printers name on selvedge and 6d Dull Purple & Red Purple top right hand corner marginal block of 4, mint small h/r x 2 on both. Very fresh bright colours. (2) Cat. £54 {MH} US	£28
20811	121-6	1931 surcharges complete, the 9d on 2s6d light toning, m.m. (6) Cat. £52 {MH} US2	£15
20812	055-064	1931-32 KGV - Official Stamps - part set of 5v ovpt 'OS'. ½d, 2d, 5d, 6d & 1s. Lightly MM, h/rs. Cat. £31 {O} US	£13
20813	127-8	1932 9d and 1s3d, h/r, very fresh m.m. Cat. £33 {MH} US2	£12
20814	130-9	1932 Pictorial set to 1s(10) mint, some light gum toning Cat. £84 {MH} US5 (B)	£13
20815	136-41	1932 pictorials 5d to 2s, fine used. (6) Cat. £95 {U} US	£36
20816	130-138	1932-40 KGV - set of 10v from longer set, ½d (both shades) to 9d (missing top 7v). Lightly MM, h/r, most with attached selvedge. Cat. £97 {MH} US	£40
20817	130-139	1932-40 Pictorial issue vals ½d to 1s, f.u. with small h/r. (SG130 - ½d has light toning and SG135 - 4d has a small tear at top above 'A' of postage). (10) Cat. £68 {U} US2	£24
20818	130-139	1932-40 KGV - part set of 9v to 1s (ex 9d), lightly MM, h/r or hinge trace. Cat. £65 {MH} US	£28
20819	130-141	1932-40 Definitive issue, native life. Set of 12v to 2s, light to very lightly MM. Cat. £120 {MH} US6	£25
20820	130-143	1932-40 Island Scenes - short set of 14v to 5s, UM apart from 2d (small h/r), 2s.6d & 5s with faint hinge trace. Usual toned gum. Cat. £125 {MH}	£60
20821	158/62	1938 Airs f.u. Cat. £55 {U} US	£29
20822	158/62	1938 Airs f.u. Cat. £55 {U} US	£29
20823	158-162	1938 Air 50th Anniv of Declaration of British Possession - vals 2d to 1s (Missing SG165 - 5d), mint small h/r. Average centring. (4) Cat. £55 {MH} US4	£19
20824	158-162	1938 50th Anniv of Declaration of British Possession, set of 5 vals 2d to 1s, f.u. with small h/r. Average centring. (5) Cat. £55 {U} US2	£25
20825	158-162	1938 KGV I - Air - 50th Anniv of British Possession - full set of 5v, lightly MM. Cat. £35 {MH}	£17
20826	158-162	1938 50th Anniv of Declaration of British Possession - full set of 5v to 1s, lightly MM with h/r. Gum tone mark on 1s. Cat. £35 {MH}	£17
20827	158-68	1938 and 1939-41 Air sets, very fresh, fine mint. (11) Cat. £95 {MH} US2	£35
20828	163-165	1939 KGV I Air issue vals 2d to 5d, f.u. with small h/r. Average centring. (3) Cat. £25 {U} US2	£11
20829	163-167	1939 KGV I - Air - full set of 6v, lightly MM. Cat. £60 {MH}	£30
20830	163/8	1939-41 Airs f.u. Cat. £123 {U} US	£40
PAPUA NEW GUINEA			
20831	130-43	1932 Pictorial set to 5s(14) fresh m.m. Cat. £220 {MH} US3	£82
20832	158-162	1938 Air. 50th Anniv of Declaration of British Possession set of 5 vals 2d to 1s, f.u. with small h/r. (5) Cat. £55 {U} US3	£22
20833	163-168	1939 Air issue set of 6 vals 2d to 1s f.u. with small h/r. Cat. £75 {U} US3	£30
20834	1-15	1952 First pictorial set very fine u.m. (16). Cat. £90 {UM}	£60
20835	1-15	1952-58 Pictorial issue set vals ½d to £1 (Missing SG6a - 3½d Black), used. With small h/r. Average centring. (Toned perfs on most values). (15) Cat. £30 {U} US2	£10
20836	1-15	1952-58 Island Scenes - full set of 16v to £1 plus 6½d maroon, very lightly MM with hinge trace (6½d dull purple with h/r) apart from 2s & 2s.6d which are very fine used. Cat. £95 {MX}	£47

Lot No	Cat No	Description	Estimate
Papua New Guinea - continued			
20837		1952-91 Collection on Prinz sheets(641 stamps, 3 m.s.) including 1952 set to £1 used, 1965-91 sets mainly u.m., fine {CC} US	£89
20838		1952-94 Balance collection in mounts on leaves, spanning 1952 to 1994. Mix of mint and used sets and part sets. Initial PNG set to 2s used (1-12), many mint and used sets to 1971 (including 1966 Butterflies & 1968 Shells), used sets 1972 to 1974 (1973 long set mint), then odd mint and/or used sets to 1994 (1987 Ships long set, used). The later used sets (and the odd mint set are hinged on leaves). There may be some odd faults, perfs, light creasing etc. Collector has indicated (non-current) catalogue values. Estimated catalogue value £375, approx total 550 stamps. {CC} ...	£100
20839	18/24	1958-60 Definitives in blocks of 4. u.m. Cat. £68 {UM} US	£36
20840	D2-6	1960 Postage Dues u.m. (5) Cat. £55 {UM}	£30
20841	82-92	1966 BUTTERFLIES - Decimal Currency. Full set of 12v, 1c to \$2 in blocks of 4, top 2 stamps LMM, lower 2 stamps UM. Cat. £81 {MH} US4	£31
20842		1991-9 Unmounted mint collection(217 stamps, 14 m.s.), a few are used, fine {CC} US	£89
20843	1767-1775	2015 Provisional issue, square stamps. Set of 10v in corner blocks of 10, excluding 20t National Parliament but includes both printings of 5t Hiri Hanenamo (1767 & 1767a) with captions in upright and italic font. 5t Macaw unpriced by SG. UM. Cat value c£780. Specialist moderns dealer retail price £450. {UM} US7	£156
20844	1767-1775	2015 Provisional issue, square stamps. Set of 10v in complete sheets of 40, excluding 20t National Parliament but includes both printings of 5t Hiri Hanenamo (1767 & 1767a) with captions in upright and italic font. 5t Macaw unpriced by SG. UM. Cat value c£3120. Specialist moderns dealer retail price £1800. {UM} US7 (image available online only)	£417
20845	1767-1775	2015 Provisional issue, square stamps. Set of 10v in blocks of 4, excluding 20t National Parliament but includes both printings of 5t Hiri Hanenamo (1767 & 1767a) with captions in upright and italic font. 5t Macaw unpriced by SG. UM. Specialist moderns dealer retail price £180. Cat. £310 {UM} US7	£63
20846	1767-1775	2015 Provisional issue, square stamps. Set of 10v in vertical strips of 5, excluding 20t National Parliament but includes both printings of 5t Hiri Hanenamo (1767 & 1767a) with captions in upright and italic font. 5t Macaw unpriced by SG. UM. Cat value c£390. Specialist moderns dealer retail price £225. {UM} US7	£78
20847	1767-1775	2015 Provisional issue, square stamps. Set of 10v in vertical pairs, excluding 20t National Parliament but includes both printings of 5t Hiri Hanenamo (1767 & 1767a) with captions in upright and italic font. 5t Macaw unpriced by SG. UM. Cat value c£155. Specialist moderns dealer retail price £90. {UM} US7	£31
20848	1767a	2015 Provisional issue, square stamps. 5t Hiri Hanenamo (caption in italics) in 11 complete sheets of 40, UM. Cat value c£4400. Specialist moderns dealer retail price £450. Offered as wholesale lot. {UM} US7	£156
PARAGUAY			
20849		1939-70 Large lot of FIRST DAY COVERS from 1940-1970 period, most are listed sets, but inc some unlisted Space issues etc. Many are registered or illustrated. We note 1939 Chaco Boundary Peace Conference POSTAGE set, 1940 Pan Am Union, 1940 Stamp Centenary, 1947 Lopez AIR set, 1950 UPU, 1950 Roosevelt, 1952 Isabella the Catholic, 1959 both UN stamps and 1961 World Refugee Year, all of these are sets. (35 covers) {C} US10	£28
20850		1946-80 FIRST FLIGHTS: Range of mid to modern First Flight & commemorative covers with items from Pan Am, Braniff & Lufthansa, noted 3 x 1946 PanAm test flights to Asuncion returned with added Paraguay stamps, cover with nice Braniff airmail label, various Jet covers and 1980 Zeppelin commemoration. A great lot to build on. (18 covers) {C} US10	£16
20851		1960-90 Dealers stock on unmounted mint miniature sheets arranged by Michel catalogue numbers with a good array of themes and subjects inc Sport, Scouting, Space, Malaria, Aviation, Art, Ships, Military, Football, Trains & Religion also many with 'MUESTRA' (Specimen) opts. Super lot. (166 sheets) HEAVY/OVERSIZE LOT - OVERSEAS SHIPPING SURCHARGE APPLIES {CC} US10	£148
20852		1970-97 BUTTERFLIES - themed collection with sets/part sets from 1970 to 1997, and contains 76 stamps (includes 1 sheetlet) & 3 MS. The collection is presented in mounts on album pages, and appears to be UM apart from 1 used stamp. There are some non-butterfly stamps forming part of a set and some where butterflies or butterfly motifs are not obvious at first glance but are in the overall design. Not all stamps are listed by SG, some are noted in the Appendix and others in on-line listings. All in clean, fresh condition. Cat value of listed stamps c£31.50. {CC} US4	£24
20853	1768-MS1771	2005 BUTTERFLIES - 70th Anniv of Japanese Immigration, set of 3v, 1000g to 3000g, plus MS, UM. Cat. £17 {UM} US4	£8
20854	1907-1908	2012 125th Anniv of Liberal Party (BUTTERFLIES/BIRDS), 2000g & 16000g, each with attached labels, UM. Cat. £27 {UM} US4	£11
PERU			
see also GB USED ABROAD			
20855		1858-1909 Mint and used collection on leaves(53) including 1858 1d blue, 1p red used, 1863 1p brown used, mixed condition {CC}	£43
20856	8/1537	1860-1982 A fine mint or unmounted collection on 35 Hagner stock pages, a nice range of pre-1900 values, then early 20th century with a few punched hole 'Specimen' opts. A good range of sets/part sets pre WWII, post WWII rather sparse to 1982. Good thematic content condition mainly very fine. (few 100's + min sheet). {MH} US6	£181
20857		1862-1956 Mainly used collection on Scott printed leaves. From 1862 imperfs, early to middle period issues to 1950's. Also 1956 Olympics mini sheet mint. {MX} US	£44

Lot No	Cat No	Description	Estimate
Peru - continued			
20858	41 & 46	1880-81 1 real PLATA UPU overprints on 1 sol rose, both types, also with Peru in one & Lima in the other lower part of the oval. Very fine & scarce. (2) Cat. £140 {U} PH Plate 44	£54
20859		1883-1938 A small fine used range on 2 small stockcards, from triangular opts(3) of the 1883 types, useful 1930's issues, includes officials, etc. (53) {U}	£32
20860		1894 - 1900 President R Morales Bermudez overprinted head on 16, mainly different, definitive values to 1 sol, several values with 1881 UPU horseshoe opt, etc. mainly v.fine (16) {U}	£38
20861	D361/896	1902-65 A fine used collectio on 50+ old leaves with many sets & useful thematics, no great rarities but a very sound base collection to be developed. Seldom offered (few 100's + 2 used early stationery cards) {U} US2	£94
20862	714-717+	1948 Olympic Games set of 4 very fine used, plus 1956 Melbourne Olympic overprint on same set of 4. These an unofficial issue with very limited, postal validity. (Peru cancels) But a 'must have' for the Olympic specialist (8) {U}	£27
20863		1957-84 Small collection of mainly used 1957 to 1984 on Scott printed album leaves. {U} US	£27
20864		1990-2006 BUTTERFLIES - themed collection with sets from 1990, 1998 (Maru National Park with butterflies in design) and 2006, and contains 10 stamps, UM. Cat. £32 {CC} US4	£12
PHILIPPINES			
20865	283/773	1899-1954 A used range on 2 small stock cards, includes Japanese Occupation issues. A very nice basic starter collection (90+) {U}	£65
20866	402	1928 2c stationery cover with additional 2c green L.O.F overprint, tied by special London-Orient Flight cachet (First Day Cover), fine {C} US4	£15
20867		1932-95 Collection of u.m. sets on pre printed leaves. Mainly 1970's to 1990's sets, also some 1932 airm and others. Appear to be almost all u.m. with many mini sheets. Many 100's. Cat. £1070 {UM}	£430
20868	1120-1123	1969 BUTTERFLIES - set of 4v, 10s to 40s in blocks of 4. Top 2 lightly MM, bottom 2 UM. Cat. £30 {MH} US4	£12
20869	1504-9	1979 Birds set(6) fine unmounted mint {UM} US5 (B)	£6
20870		1984-97 BUTTERFLIES - themed collection with sets/part sets from 1984 to 1997, and contains 37 stamps & 2 MS. The collection is presented in mounts on album pages, and appears to be UM apart from 1984 set which is used. Also includes 1984 specimen set. There are some non-butterfly stamps forming part of a set and some where butterflies or butterfly motifs are not obvious at first glance but are in the overall design. All in clean, fresh condition. Cat. £63 {CC} US4	£22
20871		1991 Flowers issues long set with singles and combination blocks of 4 u.m. Stated to cat £198. Cat. £198 {UM}	£80
20872		1993 BUTTERFLIES - Indopex '93 Stamp Exhibition, with INDOPEX '93 opt in margins. MS with 4 x 2p value (2493-2496), UM. {UM} US4	£9
20873	2488-MS2497	1993 BUTTERFLIES - full set of 9v, 5 x 2p in folded strip, 4v (28x35mm) in sheetlet of 4, plus 10p MS. All UM. Cat. £31 {UM} US4	£14
20874	MS2511	1993 BUTTERFLIES - 40th Anniv of Phillipine Air Force opt in margins. MS with 10p value, UM. Cat. £25 {UM} US4	£10
20875		1996-2007 Collection of u.m. sets on album leaves with mini sheets. Probably complete for the period. Many 100's Cat. £1006 {UM}	£425
PITCAIRN ISLANDS			
<i>For more lots, please see the GALLERY section at the front of the catalogue</i>			
20876	1-8	1940 GVI pictorial set fine m.m. (10) Cat. £75 {MH} US5	£17
20877	1/8	1940-51 Definitives l.m.m. Cat. £75 {MH} US	£27
20878	1/8	1940-51 Definitives f.u. Cat. £36 {U} US	£19
20879	1/8	1940-51 Definitives l.m.m. Cat. £75 {MH} US	£27
20880	1/8	1940-51 Definitives u.m. Cat. £75 {UM} US	£44
20881	1/8	1940-51 Definitives f.u. Cat. £36 {U} US	£19
20882	1-16	1940-51 Issues complete mint(18), some hinge remnants, the 6d has perf faults Cat. £132 {CC} US4	£19
20883	1-8	1940-51 KGVI Pictorial issue vals 1/2d to 2s6d (Missing SG7 - 1s), mint small h/r. Fresh bright colours. (9) Cat. £69 {MH} US5	£20
20884	1-8	1940-51 KGVI Definitives set m.m. (10) Cat. £75 {MH} US2	£27
20885	1-8	1940-51 KGVI - Pictorial Issue - full set of 10v, 1/2d to 2s6d, lightly MM, trace of large hinge. Cat. £75 {MH} US3	£26
20886	1-8	1940-51 KGVI Definitives set m.m. (10) Cat. £75 {MH} US5	£20
20887	1-8	1940-51 KGVI - Pictorial Issue - full set of 10v to 2/6d, very lightly MM with hinge trace. Cat. £75 {MH} US5	£21
20888	1-8	1940-51 KGVI - full set of 10v, 1/2d to 2s6d, lightly MM, remains of large hinges. Cat. £75 {MH} US3	£28
20889	1-8	1940-51 KGVI Pictorial set of 10 vals 1/2d to 2s.6d, f.u. with small h/r. (SG6 - 6d has 2 toned perfs at top). (10) Cat. £35 {U} US2	£16
20890	1-8	1940-51 KGVI - full set of 10v to 2s.6d, mostly MM with substantail h/r. 4d & 8d (issued 1951) very fine used. Cat. £55 {MX}	£20
20891		1940-80 Small mint collection on pre printed album leaves, with KGVI set except 2/6 value, QE2 1957-63 values to 2/6, 1960's commemoratives, 1967 and 1977 definitives, then others to 1980. {MX} US	£36
20892		1940-95 Mainly mint collection(415 stamps, 16 m.s.) including 1940-51 set, 1948 RSW set, 1957-63 set with shades used, 1985 Paintings \$2 date error, a fine lot, mostly unmounted {CC} US	£134
20893	11-12	1948 KGVI RSW set of 2 vals 1 1/2d Scarlet and 10s Mauve, superb u.m. (2) Cat. £40 {UM}	£28
20894	11-12	1949 KGVI - RSW set of 2v, lightly MM, hinge trace. Cat. £41 {MH} US2	£18
20895	11-12	1949 KGVI - RSW set of 2v, lightly MM. Cat. £41 {MH}	£20
20896	5b, 6a	1951 KGVI - new values, 4d & 8d, on illustrated, unaddressed FDC 'the Open Bible to the World'. Cancelled with double ring postmark 'Pitcairn Island Post Office/1 Sep 51'. Specialist moderns dealer retail price £55. {C} US7 (image available online only)	£19

Lot No	Cat No	Description	Estimate
Pitcairn Islands - continued			
20897		1957 QE2 Definitives set u.m. except missing SG 22,23a, 3d and 4d (10 of 12) Cat. £45 {UM} US3	£16
20898	18-28	1957 QE2 Definitives set u.m. except missing SG 20,23a (8 of 10) Cat. £44 {UM} US3	£16
20899		1957-63 QEII pictorial set with 2 shades of 1/2d & 1d & both types of 4d. Very fine mint(14) Cat. £69 {MH} US4	£15
20900	18/28	1957-63 Definitives u.m. Cat. £55 {UM} US	£27
20901	18/28	1957-63 Definitives l.m.m. Cat. £55 {MH} US	£16
20902	18/28	1957-63 Definitives u.m. Cat. £55 {UM} US	£27
20903	18-28	1957-63 QEII - full set of 12v, 1/2d to 2/6d, mint, faintest of hinge trace. Cat. £50 {MH} US3	£16
20904	32	1963 QEII - Freedom From Hunger 2/6d on unopened, unaddressed FDC with one of the rarest special cachets. Image of island being approached by crew in rowing boat with a description of where the island can be found, discovered in 1767, settlement in 1790, British possession in 1839, first postage stamps in 1940. Typed 'First Day Issue/Pitcairn Island/4th June 1963'. 4th has been handwritten over 3rd (?). Two single ring cancellations for 'Pitcairn Island Post Office/4 JE 63'. Few undulations on cover. Specialist moderns dealer retail price £100. {C} US7 (image available online only)	£34
20905	559-758	2000-08 Extensive collection of mint and used stamps in sets (many both mint and used) from Protection of 'Mr Turpen' in 2000 to Digital Globe Satellite in 2008. Appears to include most single issues and miniature sheets. Good clean condition, presented on stock pages and all identified. A couple of hundred stamps. Cat value £812. Specialist moderns dealer retail price £350. {MX} US7	£122
POLAND			
20906		stockbook containing 1950s to 90 u.m. coln of sets & MS sorted by theme, incl Flora & Fauna, Sports, Paintings, Transport, etc, lovely colourful coln with high cat. (100s) Cat. £430 HEAVY/OVERSIZE LOT - OVERSEAS SHIPPING SURCHARGE APPLIES {UM} US	£151
20907		1918-73 Mint or Used run-through coln in large Scott illus album (slight damage), far from complete though with much useful throughout, from Republic optps, North & South Poland, between the Wars incl 1937 King of Rumania set of 3 MS M, German Occup, then more complete Post War with many complete sets. (1000s) Cat. £550 HEAVY/OVERSIZE LOT - OVERSEAS SHIPPING SURCHARGE APPLIES {CC} US	£178
20908	31	1919 (Jan) ovptd. 5h, a few faint tone spots, h/r, m.m. Scarce. Overprint not verified. Cat. £700 {MH} US2 PH Plate 44	£136
20909		1921-69 Collection of mainly u.m. sets including 1921 Red Cross set, some good 1930's including post coach set from mini sheet, General Government issues, then setand mini sheets to 1968. Catalogue value approx. £540. Cat. £540 {UM}	£220
20910	216-7	1924 1000000mk pink& 23000000mk deep green, both very fine used. Cat. £480 {U} US2 PH Plate 44	£157
20911	217	1924 2,000,000mk Deep green very fine used on small piece. Cat. £425 {U} US7 (image available online only)	£75
20912	290	1933 7th Centenary of Torun u.m. Cat. £50 {UM}	£25
20913	290-295	1933 Torun 60g, Air Race 30g, Stoss 80g & Relief of Vienna 1z.20, all m.m. (4) Cat. £167 {MH} US4	£40
20914	295,305	1933 Relief Of Vienna SG 295 and SG 305 with overprint both u.m. Cat. £95 {UM}	£45
20915	MS335b	1938 Stratosphere Flight min sheet, small offset, u.m. Cat. £120 {UM} US2	£40
20916	502-764	1944-52 Polish Republic very good Mint/Used coln on stockpages, mostly complete sets and in places m+u, with 1947 both Culture perf sets m, 1951 Scientific set m, 1951 7th Anniv set m, 1951 Stamp Day MS m, through to 1952 Youth set m+u, a useful range for this period. (100s) Cat. £660 {MX} US4	£135
20917		1944-61 An almost complete fine used collection on old leaves with only a few high cat value items missing, all mounted on old album leaves, plenty of thematic interest. Just waiting to be developed. (few 100's) {U} US2	£118
20918	MS615a	1948 Polish Culture numbered MS, m.m. with heavy vert crease on left side perfs, useful space filler. Cat. £375 {MH} US4	£29
20919		1950-85 Large mainly used collection on a thick pile of Scott album leaves. Appears to be a good degree of completion for used sets and some mini sheets. Many 100's. {U} US	£58
20920	768	1952-66 Comprehensive looking Mint/Used coln of sets & MS in large stockbook (damaged), with better incl 1953 Marx m, Cycle Race m, Boxing m, Copernicus m, 1954-55 10th Anniv m/u, 1955 Phil Exhib both MS pairs u, 1958 Postal MS m, 1964 Tokyo Olympics MS m, through to 1966 Carages, main value is in sheer quantity of issues, a fine & colourful range. (many 100s) Cat. £1250 HEAVY/OVERSIZE LOT - OVERSEAS SHIPPING SURCHARGE APPLIES {MX} US4	£263
20921		1954-60's Collection of u.m. Poland in 6 stockbooks. Partially remaindered, but includes a good run of 1950's sets, then 1960's sets in fine u.m. blocks of 4 plus some mini sheets. Attractive in blocks of 4. Many 100's Cat. £1500 HEAVY/OVERSIZE LOT - OVERSEAS SHIPPING SURCHARGE APPLIES {UM} US3	£123
20922		1960 Philatelic Exhibition in sheet of 4 (SG notes) u.m. Cat. £85 {UM} US	£36
20923		1960-66 An attractive collection of 1960-66 sets in fine u.m. blocks of 4. Very attractive thematics and appears to be almost complete for the period. Also with mini sheets, often with extra copies. A fine collection housed in a large 64 page SG stockbook. Cat. £1825 {UM}	£350
20924	1599-1606	1965 Olympic Games set in sheetlets of eight(8 sheets) fine cancelled to order, cat £560 as mint {U} US8	£32
POLAND - POLISH POST OFFICES IN DANZIG			
20925	R25	1933 1 Zloty black with vertical overprint, very fine cds used Cat. £225 {U} PH Plate 44	£97

Lot No	Cat No	Description	Estimate
PORTUGAL			
20926		1853-1944 Mint and used collection in a KA-BE hingeless printed album(100s) including a good range of early imperf mint or unused, a potentially valuable section if some are originals, 1866-7 imperf values to 50r,100r used, 1870-84 values to 300r mint and used, 1000r black mint, 1892-3 Provisorio opts inc better items mint, 1894 Prince Henry set to 150r mint, 1912-19 Ceres mint range inc some better items, 1924 Camoens set mint, 1926 Ceres set of 24 mint, 1928-9 surcharges set of 38 mint, Franchise stamps, 1930 Ceres set ex 15c and 50c red mint, some later mint sets. Mixed condition and some earlier may be reprints but a potentially valuable lot HEAVY/OVERSIZE LOT - OVERSEAS SHIPPING SURCHARGE APPLIES {CC} US2	£470
20927	14/696	1855-1926 A fine used mix on a small stockcard from 1855 50r (no margins), various cmmems & defins vals to 1000r(SG403), a useful little group (29) {U}	£32
20928	15	1855-56 King Pedro 100r lilac, fine used with four close to clear margins Cat. £150 {U} US	£38
20929	11,12	1855-6 Pedro V 25r blue types I and II fine used, large margins Cat. £82 {U} US4	£13
20930	15	1855-6 Pedro V 100r lilac v.f.u., enormous margins Cat. £150 {U} US2 (image available online only)	£60
20931		1856-1956 Mint and used collection on pre printed Scott album leaves. From early embossed issues, Ceres, commemorative issues, then used to 1950's including high cat middle period sets. Few 100's. {MX} US	£44
20932		1856-1962 Mint and used collection on leaves(approx 680) including 1895-1905 Carlos set used, 1898 Vasco da Gama set used, 1910 Manoel II set mint or used, 1924 Camoens set, 1931 St. Anthony set used, Nuno Alvares Pereira set used, 1938 Wine set used, 1941 Costumes set mint, 1950 Holy Year set mint, mainly fine {CC} US2	£253
20933		1856-70 Used collection on leaves(69) including 1862-4 set to 50r(2),100r(2), 1866-7 set to 100r(2),120r(2), 1866-7 curved label set, the 240r has a small tone, 1870 straight label set to 300r ex 240r, mainly fine Cat. £6660 {CC} US4	£310
20934	17	1856-8 Pedro V curly hair 5r yellow brown very fine used, huge margins Cat. £200 {U} US4 (image available online only)	£43
20935	18,18a	1856-8 Pedro V curly hair 5r bistre brown, 5r brown fine used, large margins Cat. £250 {U} US4	£50
20936	32	1862-4 Luis 50r yellow green fine used, good to huge margins Cat. £120 {U} US2	£33
20937	34	1862-4 Luis 100r dull lilac v.f.u., huge margins Cat. £140 {U} US2 (image available online only)	£68
20938	30	1862-64 25r pale rose imperf, 3 huge margins and large at left. Line of light blue horizontal inking affects top of design and top margin. Mint, light h/r. Cat. £160 {MH} US10 (image available online only)(B) ...	£14
20939	35	1866-67 5r black, imperf, narrow to large margins. Mint with h/r. Lovely fresh colour. Cat. £170 {MH} US10 (image available online only)(B)	£15
20940	36,41,42,45	1866-67 10r yellow, 50r green, 80r orange & 100r dull purple, all fine used with clear to wide margins (50r very wide margins). A valuable group(4) Cat. £615 {U} US PH Plate 44	£172
20941	37	1866-67 10c yellow-orange imperf, 2 close and 2 large margins. Average used and oil staining from cancellation. Cat. £225 {U} US10 (B)	£14
20942	41,43	1866-67 50r green, 80r orange, both fine used with numeral '1' cancels, four margins, 50r very close at left. Cat. £220 {U} US	£57
20943	43,45	1866-67 Curved label imperf 80r orange & 100r dull purple, both used with 3 clear margins & cut close but not into at bottom. Very collectable examples Cat. £280 {U} US (image available online only)	£67
20944	35-47	1866-7 King Luis imperf set(8) very fine used, good to large margins Cat. £852 {U} US4	£124
20945	37	1866-7 Luis 10r orange yellow fine used, good margins Cat. £225 {U} US2 (image available online only)	£51
20946	43	1866-7 Luis 80r orange fine used, good margins Cat. £110 {U} US2	£33
20947	45	1866-7 Luis 100r dull purple fine used, good margins Cat. £170 {U} US2 (image available online only)	£51
20948	46	1866-7 Luis 120r blue fine used, good margins Cat. £110 {U} US2	£33
20949	46	1866-7 Luis 120r blue fine used, good margins Cat. £110 {U} US2	£33
20950	55	1867-70 Curved label 10c orange-yellow, very lightly used Cat. £160 {U} US (image available online only)	£48
20951	67	1867-70 Luis perf 12½ 240r pale dull lilac good used, handstamped on reverse Cat. £700 {U} US2 PH Plate 44	£118
20952	84/101	1870-84 Straight label fine used examples, 50r green, 50r blue, 120r bright blue, 150r bright blue & 1000r black, the 100r centered high, but with light cds cancel, otherwise a very fine group(5) Cat. £575 {U} US PH Plate 44	£172
20953	99	1870-84 Luis perf 12½ 240r pale dull lilac used, slight perf faults Cat. £1600 {U} US2 PH Plate 44	£203
20954		1876-1967 Back-of-the-Book mint/unused selection on Hagner leaves with a couple of Charity Tax values, Parcel Post, Newspaper 2½r, mainly Postage Dues, incl. 1898 100r & 200r(this with small corner perf fault). Then a good range from 1904 with some complete sets to 1967 set of 17 unmounted mint. A very useful lot.(97) {PD} US6	£27
20955		1880-1931 Mint and used collection on leaves(577) including 1898 Prince Henry 75r,100r,150r,300r mint, 1910 King Manoel II set mint, Republica ovpt set used, 1911-12 Republica ovpt set ex 75r used, 1912-26 Ceres mint range inc 2E40 green, 3E pink, 1925 Branco set complete mint, 1926 Ceres set to 10E mint, 1926-8 Independence sets complete mint, 1930 Ceres values to 4E50 mint, 1931-8 set to 5E mint, 1931 Pereira set mint, St. Anthony set mint, 1934 Colonial set mint, 1935-6 set to 1E75 mint. A GOOD LOT in mainly fine condition {CC} US3	£341
20956	184	1880-2 Luis perf 12½ 50r blue fine well centred unused without gum Cat. £475 {MH} US2	£40

Lot No	Cat No	Description	Estimate
Portugal - continued			
20957		1889-1936 Charity labels-Used collection on printed leaves(106), issues for the Red Cross, Civilian Rifle Clubs, Geographical Society and Consumptives Society, complete. Scott cat \$327-, a fine lot, seldom seen {CC} US2	£125
20958	250	1892-4 Carlos perf 12½ 150r carmine/rose fresh unused without gum Cat. £375 {MH} US2	£33
20959	282/291	1892-93 Provisorio opts: 1892 July 5r black & 10r green, then diagonal opts on 5r, 10r, 15r(2), 20r & 25r/very clean group(8) Cat. £111 {U} US ..	£33
20960	250,262	1892-94 King Carlos: 150r carmine-rose & 200r blue, perf 12½, both very fine used Cat. £225 {U} US (image available online only)	£71
20961	265	1892-94 King Carlos 150r carmine on rose, perf 13½, very fine mint. Signed Brun. Cat. £250 {MH} US6 (image available online only)	£50
20962	267	1892-94 King Carlos: 300r blue on pale brown, perf 13½, very fine used Cat. £110 {U} US	£38
20963	304,306,307	1893 Diagonal Provisorio opt on 20c rosine, 50c blue & 80c pale orange all very fine used Cat. £337 {U} US PH Plate 44	£105
20964	309,312	1893 20c on 25c rosy mauve & 75c on 80c pale orange, both very fine used Cat. £165 {U} US	£53
20965	324	1894 Prince Henry Anniversary 300r blue on buff, very fine mint Cat. £225 {MH} US6 (image available online only)	£45
20966	324-6	1894 Prince Henry 300r,500r,1000r very fine used Cat. £360 {U} US2 ..	£102
20967	325	1894 Prince Henry Anniversary 500r deep purple, very fine mint Cat. £500 {MH} US6 PH Plate 44	£113
20968	325	1894 Prince Henry 500r deep purple fine unused no gum Cat. £500 {MH} US2 (image available online only)	£51
20969	325-6	1894 500th anniversary of Prince Henry the Navigator 500r & 1000r used with special 'Centenario' cancels. Very fine & scarce Cat. £300 {U} US (image available online only)	£85
20970	326	1894 Prince Henry 1000r black unused no gum, couple of short perfs Cat. £850 {MH} US2 (image available online only)	£84
20971	326	1894 Prince Henry Anniversary 1000r black on buff, very fine once-hinged mint, Rare so fine Cat. £850 {MH} US6 PH Plate 44	£203
20972	327/337	1895 St. Anthony 2½r, 5r, 10r, 100r & 150r, all mint, large part o.g. Fine(5) Cat. £354 {MH} US6 (image available online only)	£77
20973	338	1895 St. Anthony 200r blue and bistre mint, gum faults Cat. £225 {MH} US2	£33
20974	339	1895 St. Anthony 300r slate and bistre fine used Cat. £225 {U} US2	£40
20975	342-63	1895-1905 Carlos set mint(22), some have faults, many are fine Cat. £1000 {MH} US2	£127
20976	353	1895-1905 King Carlos 75r rose mint, centered low, fresh & fine Cat. £170 {MH} US6 (image available online only)	£32
20977		1895-1999 Mainly mint collection in two albums and a stockbook. Volume one is a mint collection in a Senator album, from 1890's to 1999. Sparse in places and some faults, but with sets and higher value middle period, with a cat value of about £2000. Volume two is a small collection of Madeira and Azores Europa mini sheets, mainly fine used, in a pre printed Lighthouse hingeless album, with additional pages. The 3rd volume is a Lighthouse stockbook with a collection of approximately 90 modern u.m. mini sheets. Cat. £2600 HEAVY/OVERSIZE LOT - OVERSEAS SHIPPING SURCHARGE APPLIES {MX} US	£222
20978	378-85	1898 Vasco da Gama set(8) fresh m.m. Cat. £250 {MH} US2	£68
20979	D386-91	1898 Postage Due-Da Gama set mint(6), the 20r has small faults, the others are fine Cat. £360 {PD} US2	£84
20980	D389-391	1898 Postage Dues 50r, 100r & 200r, all very fine mint(3) Cat. £330 {PD} US6 (image available online only)	£68
20981	390-403	1910 Manoel II set(14) fine mint Cat. £125 {MH} US2	£33
20982		1910-45 very good Used coln mounted on pages (no MS), mostly complete sets incl 1910 King Manoel II set to 500r, 1910-12 Republica ovpt set, 1912-20 Ceres set, 1923 Trans-Atlantic Flight set, 1924 Camoens set, 1926 1st Independence most of set to 10f, 1928-29 most of Ceres ovpt set to 1\$.60, 1929 Revalidado ovpt set, 1938 Wine & Raison set, 1941 Costumes set, 1945 Pres Carmona set, also similar Charity Tax, Parcel Post & Postage Dues, condition is a little mixed with odd stamp lightly tones, still a valuable coln. (100s) Cat. £1100 {U} US2	£302
20983	441-54	1911-12 Republica ovpts on Vasco da Gama and Postage Due sets mint(14), the 80r on 150r without gum, others fine Cat. £550 {MH} US2	£127
20984	451-2	1911-12 200r brown- buff very fine mint. Cat. £180 {MH} US6 (image available online only)	£36
20985	452-454	1911-12 Republica opts: 330r on 50r, 500r on 100r & 1\$000 on 10r, all very fine used (3) Cat. £156 {U} PH Plate 57	£65
20986	454	1911-12 1000r on 10r dull purple, very fine used Cat. £55 {U} US	£19
20987	471	1912-20 Ceres chalky paper 8c slate fine m.m. Cat. £170 {MH} US2 (image available online only)	£51
20988	472	1912-20 Ceres chalky paper 10c chestnut fresh mint, off centre, disturbed gum Cat. £250 {MH} US2 (image available online only)	£42
20989	473	1912-20 Ceres chalky paper 15c brown purple fresh mint, slight gum disturbance Cat. £300 {MH} US2 (image available online only) ...	£63
20990	p592-593	1920 Parcel Post 3E olive & 4E blue, very fine mint Cat. £117 {MH} US6 (image available online only)	£23
20991	P578-P595	1920-22 PARCEL POST - 17 mint values from full sets of 18. 1c to 90c on unsurfaced paper (missing 1E), 2c in 2 shades of orange and 4 values without gum. Full set of glazed paper values 10E, 5E gum toning on perfs at right, 10E paper wrinkling around hinge remnant. Cat. £450 {MH} US10 (image available online only)	£37
20992	P578/595	1920-22 Parcel Post almost complete mint set, just missing 6E grey-lilac. Odd nibbled perf but fine & good fresh colours.(17) Cat. £340 {MH} US7 (image available online only)	£46
20993	565-577	1923-26 Ceres type on glazed paper, perf 12x11½. 10 values from set of 13, missing 1E deep blue, 1E.50 slate purple & 1E. Superb (part) mint set, large part o.g. Cat. £1875 {MH} US10 PH Plate 44	£162
20994	572	1923-6 Ceres glazed paper 2E40 sage green mint, light gum wrinkles Cat. £425 {MH} US2 (image available online only)	£84

Lot No	Cat No	Description	Estimate
Portugal - continued			
20995	573	1923-6 Ceres glazed paper 3E pink fresh well centred l.m.m., very fine Cat. £425 {MH} US2 PH Plate 44	£118
20996	574	1923-6 Ceres glazed paper 3E20 bronze green fresh well centred m.m. Cat. £90 {MH} US2	£25
20997	576	1923-6 Ceres 10E rose fresh m.m., fine Cat. £350 {MH} US2 PH Plate 44	£102
20998	577	1923-6 Ceres 20E turquoise blue fresh well centred m.m., fine Cat. £700 {MH} US2 PH Plate 44	£203
20999		1926 5E bistre brown 'Ceres' issue, a fine mint copy. A scarce & key value. (SG 724, Cat £150) {MH} US7 (image available online only)	£26
21000	572	1926 Ceres 2E40 sage green mint, very scarce & very fine. Cat. £425 {MH} US6 PH Plate 44	£90
21001	671-91	1926 Independence set(21) fine m.m. Cat. £300 {MH} US2	£84
21002	702-725	1926 Ceres redrawn without imprint. Full set of 24 values to 10E with gum toning on 10c, 15c and 25c. Lightly MM, 5E large part o.g. Cat. £275 {MH} US10 (image available online only)	£22
21003	726-40	1927 Independence set(15) fine m.m. Cat. £125 {MH} US2	£33
21004	726-740	1927 2nd Independence set to 4E.50, FU & well-centred. (15) Cat. £110 {U} US2	£34
21005	747b	1928 10c on 4c yellow green perf 15x14, thick carton paper, fine mint Cat. £500 {MH} US2 PH Plate 44	£127
21006	780-795	1928 Third Independence set to 4E.50, FU average centring. (16) Cat. £130 {U} US2	£39
21007	780-95	1928 Independence set(16) fine m.m. Cat. £180 {MH} US2	£51
21008	746a	1928-9 10c on 1c brown perf 15x14 fine l.m.m. Cat. £140 {MH} US2 ..	£39
21009	747a	1928-9 10c on 4c yellow green perf 15x14 fine mint marginal, the stamp is unmounted Cat. £400 {UM} US2 PH Plate 44	£169
21010	805c	1929 Revalidao 10c shestnut perf 15x14 fine m.m., centred right Cat. £550 {MH} US2 PH Plate 44	£144
21011	811,811b	1929 Revalidado 1E60 blue(both) fine m.m. Cat. £78 {MH} US2	£21
21012	853-8	1931 700th Anniversary of the death of St.Anthony, set of 6, very fine mint Cat. £200 {MH} US6 (image available online only)	£36
21013	853-8	1931 St. Anthony set(6) fine m.m. Cat. £200 {MH} US2	£51
21014	859-864	1931 Nuno Alvares Pareira set to 4\$.50, FU. (6) Cat. £150 {U} US2	£47
21015	864	1931 Pereira 4\$.50 slate purple & dull mauve, very fine mint, scarce so fine. Cat. £275 {MH} US6 (image available online only)	£60
21016	846a/852 var	1931-38 Lusidas 95c carmine imperf mint marginal, full gum plus 4\$.50 orange imperf pair (no gum). Very fine little 'extras' for the specialist {P} US6	£23
21017	877/1141	1934-56 A small very lightly mounted mint group from 1934 President Carmona 40c, 1945 Navigators set of 8, 1952 Pres. Gomez Teixeira pair & 1956b Mother Day pair. Very fresh & fine(13) Cat. £120 {MH} US4 ...	£24
21018		1936-60'S Small range of Portugal on stock cards. Including 1945 Carmona set m.m. (faults), 1965 Europa u.m., SG 1143 Garrett m.m., definitives and a few Colonies. Catalogue value £400+ Cat. £417 {MX} US2	£59
21019	904-11	1940 Legion set(8) fine mounted mint Cat. £200 {MH} US2	£32
21020	904-911	1940 Portuguese Legion set of 8 very fine mint Cat. £200 {MH} US6 (image available online only)	£36
21021	911a	1940 Legion sheet unmounted mint, light gum creasing Cat. £700 {UM} US2	£110
21022	919a	1940 Portuguese Centenaries sheet unmounted mint, some gum creasing Cat. £325 {UM} US2	£51
21023	920-927	1940 Rowland Hill commem set of 8 very fine mint Cat. £90 {MH} US6	£18
21024	928	1940 Rowland Hill sheet unmounted mint, some gum creasing Cat. £325 {UM} US2	£51
21025	MS919a	1940 Portuguese Centenaries Mini Sheet u.m. Small gum wrinkles but otherwise fine. Cat. £325 {UM} US	£125
21026	941a	1941 Costumes sheet unmounted mint, light gum creasing Cat. £250 {UM} US2	£55
21027	957	1943-49 Caravel 20E grey-olive, very fine mint Cat. £200 {MH} US6 (image available online only)	£39
21028	977-984	1945 President Carmona set of 8, v.fine mint Cat. £225 {MH} US6 (image available online only)	£40
21029	977-984	1945 President Carmona block of 8 values from the miniature sheet, superb unmounted mint Cat. £225 {UM} US6 (image available online only)	£50
21030	MS984a	1945 President Carmona - MS, superb appearance, mint, hinged in top and bottom margin. Cat. £325 {MH} US10 (image available online only)	£28
21031		1945-65 virtually complete Used coln mounted on pages, better sets incl 1949 Portraits, 1950 Holy Year, 1952 NATO, 1954 Sao Paulo, 1957 Almeida Garrett, then through to 1965 ITU, mostly fine and with high c/v. (100s) Cat. £620 {U} US2	£195
21032	989-996	1946 Portuguese Castles, full set of 8 values to 3E.50, mint, lightly hinged. Cat. £225 {MH} US10	£19
21033	989-996	1946 Castles set of 8 very fine mint Cat. £225 {MH} US6 (image available online only)	£45
21034	1002-1009	1947 Regional Costumes - full set of 8 values to 3E.50. Lightly MM, single tone spot on most values, including 2E blue. Cat. £225 {MH} US10 (B)	£14
21035	1002-1009	1947 Costumes set of 8 very fine mint Cat. £225 {MH} US6 (image available online only)	£45
21036		1947(Oct)-1977 Used collection in a printed album(681 stamps, 12 mini sheets), almost complete for the period, a fine lot Cat. £1150 HEAVY/OVERSIZE LOT - OVERSEAS SHIPPING SURCHARGE APPLIES {CC} US2 ...	£235
21037	1021-1028	1949 Portraits - full set of 8 values mint, lightly mounted to mounted with large part o.g. Cat. £150 {MH} US10 (B)	£13
21038	1026-1028	1949 Portraits 1E75, 2E & 3E50, very fine mint Cat. £163 {MH} US6 (image available online only)	£34
21039	1028a	1949 Historical Portraits Mini Sheet. Appears to be u.m. but 2 small gum scuffs at the bottom of the sheet. Cat. £100 {UM} US	£36

Lot No	Cat No	Description	Estimate
Portugal - continued			
21040	1065-66	1952 NATO:The rare 3e50 unmounted mint, also the 1e (this lightly hinged). Very fine Cat. £500 {UM} US5 PH Plate 44	£105
21041	1075-1078	1952 St Francis Xavier set of 4 very fine & fresh mint Cat. £100 {MH} US4	£24
21042	1065-6/1165	1952,1960 NATO pairs for 1952 & 1960, very fine mint. Cat. £521 {MH} US9 (image available online only)	£44
21043	1122-30	1955 Kings set u.m. Cat. £65 {UM}	£30
21044		1989-2009 Collection of miniature sheets in a stock book(164 mainly used, a few more modern are mint, also some other items inc 1940 Rowland Hill sheet mint(light gum creasing), some stamps and Frama labels, a fine lot HEAVY/OVERSIZE LOT - OVERSEAS SHIPPING SURCHARGE APPLIES {CC} US2	£125
PORTUGAL - COLONIES - ANGOLA			
21045		1870-1997 Mint and used accumulation in a large stock book(many 100s) including a good range of early Crown issues, 1886 King Luis values to 300r mint, extensive Ceres issues, 1948 Tercent set mint, 1951 Birds set used, later mint sets, also Azores(100s) inc 1895 St. Anthony 75r, 100r, 150r used, 1898 Vasco da Gama set used, Republica ovpts, modern issues unmounted mint to 2008, mixed condition HEAVY/OVERSIZE LOT - OVERSEAS SHIPPING SURCHARGE APPLIES {CC} US2	£470
21046	322	1915-26 Ceres 60c carmine, very fine mint, scarce. Cat. £100 {MH} US6 (image available online only)	£23
21047	396/409	1938 Postage 1.75Ags, 2Ags & 10 Ags plus air 10Ags magenta, in unmounted mint blocks of 4, two low vals have faint gum tones, otherwise very fine(16) Cat. £195 {UM} US6	£36
21048	458-481	1951 Birds set of 24 very fine used Cat. £80 {U} US2	£24
21049	477	1951 20AQgs Southern yellow-billed Hornbill, fine mint Cat. £100 {MH} US6	£18
PORTUGAL - COLONIES - AZORES			
21050		1892-1905 HORTA: A small group of five 1892 values to 300r(perf 13½) plus nine values of 1897-1901 to 180r & 300r. Very fine (14) Cat. £180 {U} US	£57
21051		1980-2006 Mint and used accumulation in a stock book including Madeira(100s). Strength in 1980s issues with duplicated sets and mini sheets unmounted mint and booklets CTO. A fine lot Cat. £1550 {CC} US2	£118
21052		1980-90 Collection in a hingeless printed album(130 stamps, 25 mini sheets, 10 booklets or booklet panes), looks to be fairly complete both unmounted mint and fine used, plus some later items Cat. £740 HEAVY/OVERSIZE LOT - OVERSEAS SHIPPING SURCHARGE APPLIES {CC} US2 ...	£157
21053		1981-86 Europa collection of 5 mini sheets from 1981 to 1986 (Missing 1985) and 2 Blocks of 4 from 1985 to 1986 all f.u. (7) Cat. £106 {CC} US9 (B)	£15
PORTUGAL - COLONIES - CAPE VERDE ISLANDS			
21054	534-539	1982 BUTTERFLIES - full set of 6v, 2e to 12e, in corner blocks of 4, UM. Cat. £28 {UM} US4	£12
PORTUGAL - COLONIES - FUNCHAL			
21055	93/133	1892-1905 A small very fine used range with 1892 80r, 150r & 300r, 1897-1905 x 7 values between 15r & 500r. Very clean lot (10) Cat. £163 {U} US	£53
PORTUGAL - COLONIES - GUINEA			
21056	11/336	1881 to 1953 good strong coll. on leaves, better values and sets throughout, o.g./unused/used. Nice lot to develop. (233) Cat. £1700 {MX} US	£267
21057	15	1881-84 perf 12½ 50r green, blue rubber circular cancel, v.f.u. Scarce. Cat. £600 {U} US (image available online only)	£152
21058	20	1881-84 perf 13½ 10r yellow, tiny error gum thin, h/r, fresh m.m. Cat. £250 {MH} US	£48
PORTUGAL - COLONIES - INDIA			
21059	519-33	1938 pictorial set to 5rp, fresh, fine mint. (15) Cat. £70 {MH} US	£27
PORTUGAL - COLONIES - LOURENCO MARQUES			
21060		1895-1918 A very fine used selection of c70 used values including a useful selection of King Carlos issues, Ceres values incl. overprints, a few commems, a great basic starter collection. Also a small group of early to Ceres types used MADEIRA(30). {U} US	£43
PORTUGAL - COLONIES - MACAU			
21061	56/72	1888 King Luis definitives perf 12½: 5r, 10r, 25r,80r100r & 200r; perf 13½ 40r, 50r & 300r. All very fine used (9) Cat. £236 {U} US (image available online only)	£77
21062	59/72	1888 Perf 12½ 25r, 40r, 100r; perf 13 80r, 200r & 300r, all unused(no gum) ex 300r which has large part gum. These values issued with or without gum. Very fine for these. (6) Cat. £492 {MH} US6 (image available online only)	£81
21063	75/160	1892-1902 Overprints on King Luis values: 30 on 200r lavender6a on 10r green, 6a on 40r brown, 18a on 100r brown & 18a on 300r orange, all v.fine used (4) Cat. £99 {U} US	£38
21064	75/88	1894 New Currency surcharges on 9 values between 1a on 5r & 47a on 300r, one with nibbled corner perf otherwise very fine. Cat. £172 {U} US	£57
21065	121/183	1898-1903 King Carlos 1898 & 1903 used values,6a, 12a(both), 18a, 47a & 78a very fine(6) Cat. £126 {U} US	£43
21066	194/202	1911 Republica opts 6a to 16a, 31a & 47a, all very fine unused(no gum, as issued)(7) Cat. £112 {MH} US6	£21
21067	274/325	1913-24 Ceres types used 1½a,20a, 32a, 40a, 58a, 72a & 76a, all very fine used(7) Cat. £135 {U} US	£48
21068		1923-75 Small collection of mint and used on Scott album leaves. Sparse in places but note 1949-51 set and 1953 Flowers. {MX} US	£40

Lot No	Cat No	Description	Estimate
Portugal - Colonies - Macau - continued			
21069	333	1931 5a on 6a slate, very fine used Cat. £55 {U} US2	£16
21070	366/386	1938 Postage x 10 values to 1p, 2p, 3p & 5p, plus Airs 2a, 3a & 8a, All fine used, very clean group(13) Cat. £207 {U} US	£67
21071	377/390	1938 Postage values 50a & 2p, Air values 1a, 2a, 3a, 10a & 1p, all very fresh mint (7) Cat. £210 {MH} US6 (image available online only) ..	£40
21072	418	1948-50 1p green (Cerco Gateway) very fine l.m.mint Cat. £180 {MH} US6 (image available online only)	£34
21073	424	1949 32a purple UPU Anniversary, very fresh mint Cat. £150 {MH} US7 (image available online only)	£24
21074	427-34	1950-51 Macau views set u.m. (8) Cat. £375 {UM} PH Plate 44	£180
21075		1950-90 Collection of u.m. sets and mini sheets on album pages. Missing some better sets, but with many commens sets, mini sheets and thematic. Catalogue value approx. £730. Cat. £730 {UM}	£320
21076	446	1951 50a red orange & orange(L.Alvarez), very fine mint Cat. £85 {MH} US6	£16
21077	458-467	1953 Indigenous Flowers set of 10, very fine mint Cat. £90 {MH} US6 ...	£18
21078	458-67	1953 Flowers set u.m. Cat. £110 {UM}	£55
21079	481-5	1960 Airs set u.m. (5) Cat. £120 {UM}	£55
21080	610-615	1985 BUTTERFLIES - World Tourism Day. Full set of 6v, 30a to 7p50, UM. Cat. £40 {UM} US4	£16
21081	MS616	1985 BUTTERFLIES - World Tourism Day. MS of all 6v from set, UM. Cat. £225 {UM} US4 (image available online only)	£89
21082	623-8	1986 Musical Instruments set u.m. Cat. £100 {UM}	£45
21083	634a	1986 Fortresses strip of 4 u.m. Cat. £100 {UM}	£45
21084	647-50	1987 Fans set(4) fine unmounted mint Cat. £110 {UM} US5	£29
PORTUGAL - COLONIES - MADEIRA			
21085		1980-88 Collection in hingeless printed album(156 stamps, 25 mini sheets, 8 booklets) appears to be complete both unmounted mint and fine used, also some later items Cat. £690 HEAVY/OVERSIZE LOT - OVERSEAS SHIPPING SURCHARGE APPLIES {CC} US2	£157
21086		1981-86 Europa collection of 6 mini sheets from 1981 to 1986 and 3 Blocks of 4 from 1984 to 1986 all f.u. (9) Cat. £132 {CC} US9	£18
PORTUGAL - COLONIES - MOZAMBIQUE			
21087		- & Mozambique Company: A fine used range on 3 stock cards with a good number of surcharges/opts. Needs re-organising. (c170) {U} US ...	£57
21088		1876 to 1915 (incl. P. Dues to 1925) decent little coll. on leaves, incl. shades, noted are 1876 perf 12½ 50r green and 1898 2½r (Type 7, curved foot) on 20r, good mix of used and mint, fair to fine. (172) Cat. £700 {MX} US	£128
21089	72/79+	1895 Centenary of St Anthony: opt on 5 value to 300r & Laureco Marques similar opt on 4 vals to 50c(this perf 13½). All very fine used (9) Cat. £186 {U} US	£67
21090		1917 to 1954 clean coll. on leaves, mostly used, incl. some useful values. (224) Cat. £270 {MX} US	£53
21091		1928-31 1928 Charity Tax set, 1929-39 Charity tax 5 x 40c values & 1930-31 Victories values(6), all very fine used(20) Cat. £107 {U} US	£35
21092	379-82	1939 Colonial Tour, fresh, fine m.m. (4) Cat. £170 {MH} US (image available online only)	£67
21093	382	1939 Second Presidential Colonial Tour 20E chocolate, superb used Cat. £60 {U} US	£23
21094	428-431	1949 Honouring the Statue of Our Lady of Fatima, set of 4 vals 50c to 20e mint med h/r. (4) Cat. £104 {MH} US8 (B)	£14
PORTUGAL - COLONIES - MOZAMBIQUE COMPANY			
21095	1/318	1892 to 1940 good coll. on leaves incl. defin shades, several sets incl. 1898 de Gama set of 13 used, generally fine, mint/used. (258) Cat. £420 {MX} US	£95
PORTUGAL - COLONIES - NYASSA			
21096		1898-1925 A small very fine used rnge on stock cards includes most of the 1898 first set(ex 2½c), a good range of Republica overprint types, 1924 Postage Dues set, etc. (53) {U} US	£38
21097	316/329	1939-48 Colonial Tour set of 3, plus 1948 1E75, 10E & 20E. All very fine used (6) Cat. £127 {U} US	£48
PORTUGAL - COLONIES - NYASSA COMPANY			
21098	35a	1901 Camels 80r, CENTRE INVERTED, fresh m.m. Cat. £95 {MH} US	£38
21099	37a	1901 Camels 150r, CENTRE INVERTED, fresh m.m. Cat. £95 {MH} US ...	£38
21100	38a	1901 Camels 200r, CENTRE INVERTED, short perf at top left, fresh m.m. Cat. £95 {MH} US	£30
21101	39a	1901 Camels 300r, CENTRE INVERTED, fresh m.m. Cat. £95 {MH} US (image available online only)	£38
21102	45-7	1903 65r, 115r and 130r small surcharge set, h/r, m.m. Cat. £165 {MH} US (image available online only)	£57
21103	48	1903 ovptd. small Provisorio vertically 25r, some light tone patches, o/wise fine used. Scarce. Cat. £180 {U} US	£43
PORTUGAL - COLONIES - ST. THOMAS AND PRINCE			
21104		1870 to 1952 very good comprehensive coll. on leaves, most issues are represented to 1934, noted are useful early types, 1889-91 5r (both, unused) and 50r (used) surcharges, 1892 Newspaper 2½r (Type N6) surcharges, 1902 surcharge set, 1903 set, 1913 da Gama sets, 1920-26 Ceres perf 12 x 1½ set to 20E (ex. couple of cheap values), 1934 set to 20E, etc., a few odd blemishes, mostly fine mint/unused/used. Excellent collection, with nothing removed. Cat. £2180 {MX} US	£419
21105	360/399	1938-39 Airs & postage fine used values: Inscribed S.Tome only: Air values(6) incl. scarce 10c & postage 10e & 20e; Inscribed S Tome e Principe 2 air values & 13 postage values to 10e. Lovely clean lot(23) Cat. £171 {U} US	£57
21106	401-410	1948 fruits set of 10 very fine used Cat. £110 {U} US	£38
21107	408-410	1948 Fruits: 5E, 10E, 20E, all very fine used. Cat. £97 {U} US2	£32

Lot No	Cat No	Description	Estimate
PORTUGAL - COLONIES - TIMOR			
21108		Mint and used collection in a stock book(100s) including 1938 Air set mint, 1946 surcharge set mint, 1950 set mint, later sets mint and used, also Portuguese India, Portuguese Guinea inc 1948 mini sheet mint, Macao inc 1964 Military Uniforms set unmounted mint, 1985 Butterflies set u.m., 1986 Musical Instruments set u.m., 1987 Vehicles set u.m., 1989 Expo mini sheet u.m., 1990 NZ mini sheet u.m., a good lot in mainly fine condition HEAVY/OVERSIZE LOT - OVERSEAS SHIPPING SURCHARGE APPLIES {CC} US2	£392
21109		1885 to 1954 Stamp Centenary excellent strong coll. on leaves, much better incl. 1885 one of each value to 300r, 1894 set, 1894 surcharge set, 1898 da Gama and 1898-1900 sets, 1902 surcharges incl. 6a on 10r and 15a on 50r, 1938 pictorial postage set to 5p, 1950 Flowers set mint, etc., incl. P. Dues, mint/o.g./used. Super lot. Cat. £1290 {MX} US	£286
21110		1894-1964 A very useful lot on stock cards with good earlies incl. King Carlos types, much middle period interest, postage dues, etc, a sound base collection to be developed (c100) {U} US	£53
21111	324-333	1950 Flowers set of 10 very fine mint Cat. £85 {MH} US6	£16
PORTUGAL - COLONIES AND OVERSEAS TERRITORIES			
21112		Interesting range of King Carlos definitives with misplaced, inverted and missing value numerals. Could be printers waste, errors or possible forgeries (13) {MH} US2 (image available online only)	£39
21113		Small mint and used collection on pre printed Scott album leaves. With early period to middle Portuguese Africa, Guinea and India. {MX} US ...	£31
21114		1868-1900 Old Imperial album pages (up to 1900) with a mainly used collection of Portugese Cols in mixed condition, Incls: General issues Africa Vasco da Gama set used (9). Angola crown issues to 300r. King Luis to 100r. King Carlos to 100r SG69. 1898 to 200r & newspaper issues. (46). Angra 1892 to 75r. 1897 to 500r(24). Azores a number of early ovpts in very mixed condition. Prince Henry short set to 100r each cds f.u. Vasco da Gama to 50r cds f.u. (42) Cat value is conservative estimate only. (121) Cat. £300 {CC} US2	£78
21115		1877-98 Old Imperial album pages (up to 1900) with a mainly used collection of Portugese Cols in mixed condition, Incls: Maderia ovpts 120r blue tied to piece, slight faults SG20. 50r green perf 13½ SG63. 80r orange perf 12½ f.u. 1898 Vasco da Gama set cds fine used. (15). Mozambique 1876 Crown issues with 50r green perf 12½ x 2 with perf faults. 1886 to 300r. 1894 to 200r. 1898 to 300r (48) total (63). Cat. £700 {CC} US2	£118
21116		1877-98 Old Imperial album pages (up to 1900) with a mainly used collection of Portugese Cols in mixed condition, Incls: Cape Verde Crown issues to 200r. King Luis to 100r. King Carlos 1894 types to 100r. 1898 types to 500r. (42). Funchal 1892 values to 100r. 1897 to 200r. (24). Guinea 1881 ovpts Guine to 300r. 1886 40 & 80r. King Carlos to 300r SG62. 1898 to 100r SG74. (20). (86) Cat. £300 {CC} US2	£62
21117		1884-99 Old Imperial album pages (up to 1900) with a mainly used collection of Portugese Cols in mixed condition, Incls: Horta 1892 issues to 100r SG23 (slight faults). 1897 to 500r SG41. (22). Portugese India 1898 Vasco da Gama part set to 4t. (7). Lourenco Marques 1895 to 150r. 1898 set (excl 75r) to 700r. 1899 50r on 75r SG59. (29). Macao 1884 Crown 5r black, 10r green & surch 5r on 25r rose SG41. 1888 to 200r lavender. Provisorio ovpts to 6 on 50. 1898 values to 24a + colour change. Newspaper issues. (50). Total (108). Cat. £675 {CC} US2	£157
21118		1886-89 Old Imperial album pages (up to 1900) with a mainly used collection of Portugese Cols in mixed condition, Incls: Portugese India Crowns new currency. 1886 to 8t. 1895 to 8t lilac. 1898 to 1rp. (38). St Thomas & Prince Is. Crown types to 100r. 1887 to 200r. 1895 to 100r. 1898 to 700r. Newspaper issues. (37). Timor Crown ovpt. Provisorio ovpts to 8 on 50r. 1898 to 31a. Newspaper issues. (27). Zambesia 1894 to 200r blue. 1898 to 200r (20). Total (122). Cat. £230 {CC} US2	£55
PUERTO RICO			
21119		c1880-98 A small used range of c 40 Puerto Rico values & 15 USA occupation issues. Very slight duplication but a very useful base collection. {U}	£32
QATAR			
<i>For more lots, please see the GALLERY section at the front of the catalogue</i>			
21120	1-15	1957 QE2 overprints on Wildings and Castles u.m. Cat. £52 {UM}	£25
21121	13-15	1957 QE2 overprints on GB Castles f.u. Cat. £30 {U}	£14
21122	13-15	1957 QE2 overprints on GB Castles u.m. Cat. £26 {UM}	£14
21123	13-15	1957 QE2 overprints on GB Castles u.m. Cat. £26 {UM}	£14
21124	13-15	1957 QE2 overprints on GB Castles u.m. Cat. £26 {UM}	£14
21125	13-15	1957 QE2 overprints on GB Castles u.m. Cat. £26 {UM}	£14
21126	13-15a	1957 QEII - Castles sets of 3v, both Type I & Type II, very lightly MM with hinge trace. Cat. £100 {MH}	£45
21127	1/35	1957-59 set to 1r, Scouts blocks of 4 (each hinged on two only), 1960 set, plus 1961 set used to 2r, u.m. (40) Cat. £64 {X} US3	£16
21128	1-12	1957-59 QEII - full set of 12v to 1r on 1s.6d plus additional shade of 40n.p. on 6d, wmk St Edward's Crown. UM. Cat. £29 {UM}	£15
21129	15a	1957-59 10r on 10s, Type 2, fresh, v. fine used. Cat. £160 {U} US3 (image available online only)	£48
21130		1957-76 Collection of mainly u.m. on album leaves with a good degree of completion with most sets and mini sheets. Cat. £1130 {UM}	£450
21131	20-26	1960 QEII - full set of 7v to 40n.p. on 6d, wmk Mult Crown, UM. Cat. £28 {UM}	£14
21132	27/37	1961 Definitives l.m.m. Cat. £130 {MH} US	£40
21133	27-37	1961 Definitives set m.m. Cat. £130 {MH} US2	£51
21134	149	1966 2d on 2r, centred to NE, fine used. Cat. £140 {U} US7	£21
21135		1998 INSECTS/BUTTERFLIES - se-tenant set of 20v (4 x 5), UM. Minor creasing at NW & SE corners. Cat. £44 {UM} US4	£18

Lot No	Cat No	Description	Estimate
RAS AL KHAIMA			
21136		1969-72 BUTTERFLIES – themed collection with part sets for 1969 (Madame Butterfly - Operas) and sets for 1972, and contains 27 stamps, both perf & imperf. The collection is presented in mounts on album pages, and appears to be UM. Listed in the appendix, all in clean, fresh condition. {CC} US4	£12
RHODESIA			
<i>For more lots, please see the GALLERY section at the front of the catalogue</i>			
21137		British South Africa Company (Die II) vals SG41 - 1/2d Slate & Violet, SG44 - 4a Blue & Mauve, SG48 - 2s6d Brown & Purple/Yellow and SG49 - 5s Chesnut & Emerald f.u. (4) Cat. E91 {U} US7	£18
21138		1890-1919 Balance collection on leaves ex SG 'NEW IMPERIAL' Album, spanning 1890 to 1919. Mixed, mint and (mainly) used, QV note small arms with values to 10d, large arms to £2, and Kings ovpt 'Rhodesia' to 2s.6d, Doubled Heads to 6d, Admirals to 2s. Mixed condition, generally above average including fine. Estimated catalogue value £700. 73 stamps, useful to develop, fill gaps/runs. Includes a few damaged/toned but not included in estimate. {CC} US	£200
21139		1891-1978 Mint and mainly used collection on pre printed Scott album leaves. With 1890's Arms to 1/-, 1896 Large Arms types to 5/-, 1898-1908 small arms to 3/- and 10/-, then a very good specialised range of Admirals to 6d (6) and 1/- . Then fine used duplication of double heads to 4d. Also Rhodesia and Nyasaland with 1954 set to £1, 1956 to 10/- and later mainly used sets to 1970's. Useful lot. Many 100's. {MX} US	£98
21140	4/8	1891-93 1s, 2s and 5s, very good used. Cat. E121 {U} US	£43
21141	10	1892 BSAC first issue £1- deep blue m.m. with some h/r original gum showing part of sheet wmk, well centred some light toning to top perfs. Cat. E325 {MH} US PH Plate 44	£134
21142	10-13	1892 BSAC h/v's £1- deep blue, £2- rose red, £5- sagw green & £10- brown each with fiscal cancel. (4). Cat. E155 {U} US	£76
21143	12	1892 E5 sage green. Fiscally used. Postal Fiscal. Cat. E50 {PF} US	£27
21144	13	1892 £10 brown. Fiscally used Postal Fiscal. Cat. E70 {PF} US	£36
21145	13	1892 £10 brown. Fiscally used Postal Fiscal. Cat. E70 {PF} US	£36
21146	18-26	1892 BSAC un-coloured value tablet set with both shades of the 1/2d & 8d generally cds f.u. (9). Cat. E230 {U} US PH Plate 44	£125
21147	1-9	1892 BSAC first issues mint with 1d black m.m. with h/r. 6d ultramarine m.m. h/r & thin top left. 6d deep blue l.m.m one missing perf. 1/- grey brown m.m. probably re-gummed. 2/- vermilion m.m. very fine. 2/6d grey-purple m.m. small h/r. 5/- orange-yellow fine m.m. & 10/- deep green m.m. showing part of sheet wmk(8) Cat. E550 {MH} US PH Plate 44	£178
21148	1-9	1892 BSAC first issue 1d black used. 6d ultra cds f.u. 6d deep blue cds f.u. 1/- cds f.u. 2/- cds used. 2/6d cds used top right corner damage. 5/- v.f. cds used. 10/- cds f.u. (8) Cat. E310 {U} US PH Plate 44	£147
21149	24	1892 8d red & ultramarine. f.u. Cat. E30 {U} US	£14
21150	25	1892 BSAC un-coloured value tablet 3/- brown & green l.m.m. centred NE & tiny nick at right side due to one missing perf. Cat. E200 {MH} US (image available online only)	£67
21151	5	1892 2/- vermilion f.u. Cat. E45 {U} US	£24
21152	6	1892 2/6d grey purple. u.m. Cat. E55 {UM} US	£49
21153	9	1892 10/- deep green good to fine used. Cat. E110 {U} US	£36
21154		1892-1924 Mint and used collection on leaves(271) including 1892-3 Arms values to £1 used, 1910-13 Double Head values to 1s mint and values to 2s used, 1913-24 Admiral values to 5s used, mixed condition {CC} US	£178
21155		1892-1935 Mint and used collection on Imperial leaves(140) including 1892 Arms 2/6d mint, 1892-4 Arms 3s,4s used, 1905 Falls set to 1s mint, 1910-13 Double Heads to 6d mint, Admirals to 2/6d mint, a few Northern Rhodesia, Southern Rhodesia inc Admiral 2s mint, 2/6d used, 1931 set to 1s,2/6d mint, mixed condition {CC} US2	£211
21156		1892-1970 Collection of mainly used issues hinged on 10 Simplex album leaves, 3 modern mint at the back. Range between SG2 and SG448. Condition is variable ranging from Average to good. (145) {CC} US	£169
21157		1892-1972 Mint and used accumulation in a stock book(100s) including Rhodesia early Arms issues, Double Head values to 1s mint, 2s used, Admirals inc £1 mint(faults), Southern Rhodesia, Rhodesia & Nyasaland, Northern Rhodesia, mixed condition on earlier issues HEAVY/OVERSIZE LOT - OVERSEAS SHIPPING SURCHARGE APPLIES {CC} US3	£239
21158	18-26	1892-4 Arms set fresh mint(7), heavily mounted Cat. E325 {MH} US8 ..	£48
21159		1892-78 Collection on album pages mint & used in mixed condition with Rhodesia, Rhodesia & Nyasaland & Southern Rhodesia, remaindered but plenty of better singles throughout. BSAC early Arms issues 2/6d grey purple x 3 mint SG6. 1896 to 10/- SG50 fiscal used. QEII to £1 mint & fu. 1970 to 1/2 mint & 2x £2 fu. Rhodesia & Nyasaland to QEII £1. Southern Rhodesia GV to 5/- SG27 m.m. Victoria Falls, Silver Jubilee GVI Coronation. QEII 53 Coronation m.m. fu & illust FDC. Definitives to £1. (440). {CC} US	£107
21160	11	1892-93 Arms £2 rose-red, circular violet fiscal cancel, good 'used'. {R} US	£10
21161	12	1892-93 QV - E5 sage-green, thin wove paper, perf 14 1/2. Very fine fiscally used, h/r, date punched '22 3 04'. Cat. E50 {PF} US	£26
21162	4	1892-93 QV - 1s grey-brown, thin wove paper, perf 14. Very fine mint, small h/r and traces. Nicely centred and good perfs. Cat. E50 {MH} US	£22
21163	8	1892-93 QV - 5s orange-yellow, thin paper with a partial company wmk. Mint, no gum, h/r. Centred N, frame clear of perfs. Cat. E90 {MH} US ..	£24
21164	23-24	1892-94 British South Africa Company - 8d Rose-Lake & Ultramarine and 8d Red & Ultramarine, f.u. with small h/r. (2) Cat. E53 {U} US	£27
21165	25	1892-94 QV - 3s brown and green, thin wove paper, perf 14. Fine used, h/r. Horizontal crease, not obvious on face. Partial cancellation for '(xx) TSHIROM(xx)/MR 19/95' Cat. E95 {U} US	£32

Lot No	Cat No	Description	Estimate
Rhodesia - continued			
21166	26	1892-94 QV - 4s grey-black and vermillion, perf 14 1/2, thin wove paper. Very fine mint, small h/r. Cat. E75 {MH} US	£36
21167	27/8	1895 Definitives perf 12 1/2 f.u. Cat. E40 {U} US	£21
21168	27/8	1895 Definitives perf 12 1/2 f.u. Cat. E40 {U} US	£21
21169	29-37	1896 BSAC 'Scroll behind legs' set cds f.u. (9). Cat. E100 {U} US	£44
21170	32b	1896 4d blue & mauve. f.u. Cat. E29 {U} US	£14
21171	33	1896 6d mauve & pink. f.u. Cat. E30 {U} US	£14
21172	33	1896 6d mauve & pink. f.u. Cat. E30 {U} US	£14
21173	36	1896 3/- green & mauve/blue. f.u. Cat. E45 {U} US	£22
21174	41-50	1896 BSAC 'Scroll behind legs & shaded lion' part set (excl 2d) cds used 1d faults 10/- fiscal cancel. (8). Cat. E110 {U} US	£36
21175	48	1896 2/6d brown & purple/yellow f.u. Cat. E75 {U} US	£37
21176	48	1896 2/6d brown & purple/yellow f.u. Cat. E75 {U} US	£37
21177	50	1896 10/- slate & vermillion/rose. f.u. Cat. E80 {U} US	£43
21178	58	1896 1/2d grey black u.m. Cat. E20 {UM} US	£18
21179	58/62	1896 on Cape set to 4d (ex. 3d), good used. (4) Cat. E89 {U} US	£27
21180	58-59	1896 BSAC COGH ovpt BSAC on 1/2d grey black & 1d rose red both small part cds cancel. (2). Cat. E54 {U} US	£27
21181	58-64	1896 BSAC COGH ovpt BSAC very fine & fresh appearance superb colours l.m.m. the 1d & 3d with a couple of lightly toned perfs which barely detract Cat. E325 {MH} US PH Plate 44	£160
21182	58-64	1896 Overprints on Cape set(7) good to fine used Cat. E350 {U} US	£156
21183	59	1896 1d rose red f.u. Cat. E29 {U} US	£14
21184	59	1896 1d rose red f.u. Cat. E29 {U} US	£14
21185	61, 63-4	1896 COGH issues ovpt British South Africa Company the full stop being oval (see footnote below SG64). 3d pale claret cds f.u. 6d deep purple cds f.u. 1/- yellow ochre cds f.u. Scarce so fine. (3) Cat. E300 {U} US2 PH Plate 44	£141
21186	63	1896 6d deep purple. f.u. Cat. E80 {U} US	£43
21187	63	1896 6d deep purple. l.m.m. Cat. E70 {MH} US	£37
21188		1896-97 Badge of South Africa Company with scrolls ending behind the legs of the Springbok - SG42 - 1d, SG43 - 2d, SG44 - 4d Ultramarine & Mauve, SG44a - 4d Blue & Mauve, SG46 - 6d, SG47 - 2s and SG49 - 5s, f.u. with small h/r. (7) Cat. E66 {U} US	£34
21189	29/37	1896-97 Definitives. f.u. Cat. E100 {U} US	£53
21190	34/91	1896-97 vals to 4s, 1897 set to 8d (ex. 4d), 1898-1908 most vals to £2 (2), v.g.u. (26) Cat. E93 {U} US3	£21
21191	35/48	1896-97 Die 1 1s, 3s and 4s, Die 2 set to 2s6d (ex. 6d), v.g.u. Cat. E160 {U} US	£53
21192	36	1896-97 QV - 3s green and mauve/blue, Die I, perf 14. Average used, h/r, some toned perf tips. Cat. E45 {U} US	£12
21193	66/72	1897 Definitives to 8d. f.u. Cat. E35 {U} US	£18
21194	66/72	1897 Definitives to 8d. f.u. Cat. E35 {U} US	£18
21195	66/91	1897 set to 8d, 1898-1908 Arms 2s6d to 7s6d plus £2, v.g.u. (12) Cat. E120 {U} US	£38
21196	66-72	1897 Badge of South Africa Company with scrolls ending between the legs of the Springbok - vals 1/2d to 8d, f.u. with small h/r. (7) Cat. E35 {U} US	£19
21197	71-72	1897 BSAC 'Scroll between legs' 6d dull purple & pink m.m. 8d green & mauve m.m. h/r. (2). Cat. E62 {MH} US	£23
21198		1897-1973 Mint and used collection(few 100s) including some better postmarks, Southern Rhodesia, mixed condition {CC}	£108
21199	75-84	1898 BSAC 1/2d green x 2 SG75, 2 1/2d dull blue, 4d olive, 6d reddish purple & 1/- bistre. m.m. some h/r on 4d & 6d. (6). Cat. E140 {MH} US	£62
21200	75-91	1898 BSAC group of used in mixed condition most being cds f.u. 1/2d green X 3, 1d rose x 6. 2d x 2, 2 1/2d, 3d, 4d x 3, 6d (faults), 1/- 4, 2/6d x 2. 3/- x 2. 1/- x 2 & £2 brown(28). Cat. E65 {U} US	£31
21201	87	1898 5/- brown orange m.m. Cat. E70 {MH} US	£34
21202	93	1898 £10 lilac. Fiscally used. Postal Fiscal. Cat. E50 {PF} US	£27
21203	75/89	1898-1908 Definitives to 10/- . f.u. Cat. E100 {U} US	£44
21204	90	1898-1908 QV - £1 greyish red-purple, perf 15 1/2. Fiscally used, h/r, punctured 'BSA/C' and stamped 'F.V.W.'. Cat. E170 {PF} US	£23
21205	93a	1901 £20 yellow bistre. Fiscally used. Postal Fiscal. Cat. E50 {PF} US	£53
21206	94-9	1905 Falls set(6) very fine used, the 2/6d has Victoria Falls cancel Cat. E325 {U} US PH Plate 44	£160
21207	94-9	1905 Falls set(6) fresh m.m. Cat. E350 {MH} US3 PH Plate 44	£137
21208	94-99	1905 Victoria Falls part set (excl 2/6d) fine mint well centred fresh colours mint with some h/r. (5). Cat. E200 {MH} US PH Plate 44	£98
21209	94-99	1905 Falls set, tone spot on 1d, some gum disturbance on 2s6d, o/wise fine m.m. (6) Cat. E350 {MH} US2 PH Plate 44	£110
21210	94-99	1905 KEVII - Victoria Falls - full set of 6v, perf 14, 5d perf 14 1/2. Lightly MM, h/rs. Nicely centred and good perfs. Cat. E350 {MH} US PH Plate 44 ..	£156
21211	96	1905 5d claret f.u. Cat. E65 {U} US	£35
21212	98	1905 Falls 5s black fresh m.m. Cat. E140 {MH} US2 (image available online only)	£68
21213	99	1905 Victoria Falls 5/- violet cto f.u. Cat. E48 {U} US	£27
21214	99	1905 5/- violet in a vertical pair with complete SALISBURY double ring cancel. f.u. Cat. E96 {U} US	£53
21215	99	1905 5/- violet f.u. Cat. E48 {U} US	£26
21216	100-06	1909 BSAC ovpt Rhodesia used group with 1/2d green single & v.f.u. block of 4. 1d carmine x 5, 2 1/2d blue x 2 one with missing stop SG103a. 4d olive & 6d purple all with cds. (14). Cat. E65 {U} US	£27
21217	100-08	1909 BSAC ovpt Rhodesia 1/2d-2/6d, fine fresh appearance well centred m.m. with some h/r. (9). Cat. E150 {MH} US	£71
21218	113	1909 £1 grey purple. m.m. Cat. E200 {MH} US	£102
21219	113b	1909 £1 grey purple with overprint in violet f.u. Cat. E200 {U} US	£102
21220	114-18	1909 BSAC ovpt Rhodesia & surch, set fine & fresh looking m.m. with some h/r. Cat. E50 {MH} US	£22
21221	114-118	1909-11 KEVII - surcharged set of 4v. 5d & 10d mint (toned perf), large part o.g., 7 1/2d fine used, h/r, 2s mint no gum, h/r. Cat. E50 {MX} US	£13
21222	100/12	1909-12 1/2d (o.g.), 1d to 10s (2), ex. 5s, very good to fine used. (13) Cat. E176 {U} US3	£41

Lot No	Cat No	Description	Estimate
Rhodesia - continued			
21223	100-108	1909-12 Mint set to 2/6 with 2 shades of 1d, all very fine mint(10) Cat. £171 {MH} US3	£48
21224	104-12	1909-12 ovptd. 3d to 10s, fine used. (9) Cat. £230 {U} US (image available online only)	£81
21225		1910 Double Heads used group in mixed condition with perf 14, 1/2d yellow-green 2d black & slate grey, 2 1/2d ultramarine v.f.u. 3d purple & ochre, 4d black & orange v.f.u. 6d brown & purple, 1/- black & pale blue green v.f.u. perf 15 1d x 2 shades. (9) Cat. £150 {U} US (image available online only)	£53
21226	126-151	1910 Double Heads mint group taken as cheapest with potential for better, ideal for the specialist in slightly mixed condition with: 2d black & grey x 2 shades m.m. with h/r. 2 1/2d ultramarine x 3 l.m.m. & 2 m.m. with minor gum faults. 3d purple & ochre very fine well centred l.m.m. 4d black & orange m.m. faint crease only visible from the back & couple of light tone spots on perfs. 5d purple brown & olive yellow m.m. h/r some faint tone marks on some perfs. 8d greenish black & purple m.m. some tone spots. 10d scarlet & reddish mauve m.m. overall toned gum. 1/- x 2 shades v.f.l.m.m. & m.m. with faint crease. (12) Cat. £740 {MH} US PH Plate 44	£312
21227	137	1910 3d violet & ochre. f.u. Cat. £100 {U} US	£53
21228	137	1910 3d violet & ochre. f.u. Cat. £100 {U} US	£53
21229	140	1910 4d black & orange l.m.m. Cat. £50 {MH} US	£27
21230	140	1910 4d black & orange f.u. Cat. £32 {U} US	£16
21231	140	1910 4d black & orange f.u. Cat. £32 {U} US	£16
21232	141	1910 5d purple brown & olive green l.m.m. Cat. £65 {MH} US	£35
21233	141a	1910 5d purple brown & olive yellow. f.u. Cat. £60 {U} US	£32
21234	141a	1910 5d purple brown & olive yellow. f.u. Cat. £60 {U} US	£32
21235	143	1910 5d lake brown & olive. f.u. Cat. £75 {U} US	£40
21236	144	1910 6d red brown & mauve. f.u. Cat. £50 {U} US	£27
21237	144	1910 6d red brown & mauve. f.u. Cat. £50 {U} US	£27
21238	149	1910 10d scarlet & reddish mauve. f.u. Cat. £50 {U} US	£27
21239	171	1910 2d black & grey black perf 15. f.u. Cat. £50 {U} US	£27
21240	171	1910 2d black & grey black perf 15. f.u. Cat. £50 {U} US	£27
21241	171	1910 2d black & grey black perf 15. f.u. Cat. £50 {U} US	£27
21242	172	1910 2 1/2d ultramarine perf 15. f.u. Cat. £42 {U} US	£22
21243	174	1910 4d black & orange perf 15. f.u. Cat. £75 {U} US	£40
21244	176	1910 6d brown & mauve perf 15. f.u. Cat. £60 {U} US	£32
21245		1910-13 Double Heads perf 14 2d, 2 1/2d, 3d, 4d, 6d and 1s, fine used. (6) Cat. £128 {U} US	£48
21246		1910-13 Double Head used collection(37) values to 1s(4), 2s(2), mostly very fine with some postmark interest {CC}	£378
21247	119/40	1910-13 perf 14 1/2d, 1d, 2d, 2 1/2d, 3d and 4d, very fresh, fine m.m. (6) Cat. £255 {MH} US2	£93
21248	119/53	1910-13 perf 14 set to 2s, ex. 8d, one toned perf on 10d, odd short perf, o/wise v.g.u. Minimum Cat. £319 at cheapest shade. (11) {U} US3	£61
21249	123	1910-13 KGV - Double Heads - 1d bright carmine, perf 14. Lightly MM, h/r and trace. Light perf toning. Cat. £38 {MH} US	£15
21250	126	1910-13 Double Head perf 14 2d black and grey mint, slightly soiled Cat. £65 {MH} US3	£10
21251	131-3	1910-13 Double Head perf 14 2 1/2d blue the four listed shades fresh mint Cat. £140 {MH} US3	£48
21252	14	1910-13 Double Head perf 14 4d black and orange mint, slight faults Cat. £50 {MH} US3	£10
21253	140	1910-13 KGV - Double Heads - 4d black and orange, perf 14. Mint, no gum, small h/r. Cat. £50 {MH} US	£13
21254	140	1910-13 Double Head perf 14 4d black and orange fine used, Golden Valley pmk Cat. £32 {U} US	£16
21255	141	1910-13 KGV - Double Heads - 5d purple-brown and olive-green, perf 14. Mint, h/r and trace. Cat. £65 {MH} US	£28
21256	149	1910-13 KGV - Double Heads - 10d scarlet and reddish-mauve, perf 14. Fine used, h/r. SON cancellation 'Bulawayo Rhodesia/MY 18/11'. Cat. £50 {U} US	£22
21257	149	1910-13 Double Head perf 14 10d scarlet and reddish mauve v.f.u. Cat. £50 {U} US	£22
21258		1912-23 Admiral Heads used group in mixed condition ideal for study, 1/2d x 2 SG186. 2 1/2d blue cds v.f.u. SG201. Head Die II 2d-1/- all cds used between SG219-233. 1d bright rose pair SG284, bright rose scarlet 285. 1 1/2d x 2 287 & 2d 291.(16). Cat. £300 {U} US (image available online only)	£89
21259		1913 GV Admiral Head used range in mixed condition. Unsorted for Die or shade. Ideal for the specialist. 1/2d green x 13, 1d red x 16, 1 1/2d ochre x 10, 2d grey x 14, 3d yellow x 10, 4d red-orange x 5, 5d green x 2, 6d lilac x 11, 2/- brown x 2. Many being cds f.u. (83). Cat. £450 {U} US	£156
21260		1913 GV Admiral Head mint range in slightly mixed condition & taken as cheapest with 1/2d, 1d x 2, 1 1/2d, 2d, 3d x 2, 4d, 5d x 2, 6d x 3, 8d x 2, 10d x 2, 1/- x 2 & 2/-. (20). Cat. £300 {MH} US	£89
21261	200	1913 2 1/2d deep blue. f.u. Cat. £48 {U} US	£26
21262	200	1913 2 1/2d deep blue. f.u. Cat. £48 {U} US	£26
21263	201	1913 2 1/2d bright blue. f.u. Cat. £42 {U} US	£22
21264	207	1913 2 1/2d deep blue. f.u. Cat. £70 {U} US	£37
21265	208	1913 2 1/2d bright blue. f.u. Cat. £65 {U} US	£35
21266	211	1913 4d black & orange red. f.u. Cat. £45 {U} US	£24
21267	211 & 13	1913 GV Admiral Head Die I (unshaded ear) 4d black & orange red & 6d black & mauve both v.f.u. Cat. £80 {U} US	£43
21268	213	1913 6d black & mauve. f.u. Cat. £35 {U} US	£17
21269	213	1913 6d black & mauve. f.u. Cat. £35 {U} US	£17
21270	214	1913 2/- black & brown. f.u. Cat. £120 {U} US	£64
21271	214	1913 2/- black & brown. f.u. Cat. £120 {U} US	£64
21272	216	1913 4d black & orange red f.u. Cat. £30 {U} US	£14
21273	218	1913 2/- black & brown. f.u. Cat. £65 {U} US	£35
21274	218	1913 2/- black & brown. f.u. Cat. £65 {U} US	£35
21275	226	1913 5d black & grey green. f.u. Cat. £60 {U} US	£32
21276	226	1913 5d black & grey green. f.u. Cat. £60 {U} US	£32

Lot No	Cat No	Description	Estimate
Rhodesia - continued			
21277	227	1913 5d black & bright green. f.u. Cat. £60 {U} US	£32
21278	227	1913 5d black & bright green. f.u. Cat. £60 {U} US	£32
21279	230	1913 8d violet & green f.u. Cat. £75 {U} US	£40
21280	231	1913 10d blue & carmine red. f.u. Cat. £65 {U} US	£35
21281	231	1913 10d blue & carmine red. f.u. Cat. £65 {U} US	£35
21282	233	1913 1/- black & turquoise blue in a horizontal pair. f.u. Cat. £44 {U} US	£24
21283	236	1913 2/6d indigo & grey brown f.u. Cat. £60 {U} US	£32
21284	236	1913 2/6d indigo & grey brown f.u. Cat. £60 {U} US	£32
21285	239	1913 5/- blue & blue green. f.u. Cat. £110 {U} US	£59
21286	247	1913 10d blue & red f.u. Cat. £50 {U} US	£27
21287	247	1913 10d blue & red f.u. Cat. £50 {U} US	£27
21288	248	1913 1/- black & greenish blue. f.u. Cat. £28 {U} US	£14
21289	248	1913 1/- black & greenish blue. f.u. Cat. £28 {U} US	£14
21290	249	1913 2/6d indigo & grey brown. f.u. Cat. £100 {U} US	£53
21291	249	1913 2/6d indigo & grey brown. f.u. Cat. £100 {U} US	£53
21292	263	1913 5d black & pale green. f.u. Cat. £55 {U} US	£29
21293	263	1913 5d black & pale green. f.u. Cat. £55 {U} US	£29
21294	263	1913 5d black & pale green in a vertical pair. f.u. Cat. £110 {U} US	£59
21295	269	1913 GV Admiral Head Die IIIB 10d deep grey blue & carmine cds f.u. Cat. £55 {U} US	£31
21296	274	1913 GV Admiral Head Die IIIB 2/6d taken as cheapest shade, deep ultra & grey brown well centred fine m.m. Cat. £55 {MH} US	£27
21297	275	1913 GV Admiral Head Die IIIB 5/- (taken as cheapest) deep blue & blue green well centred l.m.m. with small tone mark affecting 4 perfs top right. Cat. £150 {MH} US (image available online only)	£58
21298	278	1913 GV Admiral Head Die IIIB £1- black & bright purple well centred excellent colour with fiscal cancel. Cat. £700 {U} US (image available online only)	£71
21299		1913-19 KGV - Admiral Issue - consists of Single Working Plate (p14) 1/2d, 1d, 1 1/2 x 2 shades, 2 1/2d; Double Working Plate Die II, p14 - 3s (cv £140) & Die II p15 - 10d & 2/6d (cv £100); Double Working Plate (Die IIIA) 3d & 4d, & (Die IIIB) 2d, 5d, 6d, 8d, 1s, 2s & 5s - of the Die IIIB the 1s & 5s are fiscally used. Total of 17 stamps, fine to very fine used, mounted (hinged) on album pages where colours/shades/perfs are outlined. Cat. £775 {U} US5	£199
21300		1913-19 Die 2 perf 14 2d, 3d, 5d and 10d, v.g.u. Cat. £129 {U} US	£45
21301		1913-19 Admiral Die 3B perf 14 2d, 6d, 1s, 2s and 2s6d, good used. Cat. £138 {U} US	£44
21302		1913-19 KGV Die II perf 15: 2d, 4d, 8d, 10d & 1/- all very fine used (5) Cat. £555 {U} US5 PH Plate 44	£116
21303	209/18	1913-19 Die 1 perf 14 2d, 4d and 5d, perf 15 3d, 6d and 2s, h/r. Cat. £92 {MH} US2	£32
21304	209-214	1913-19 KGV Die I perf 14 : 2d to 2/- used, 3d has slight perf trim at right otherwise fine to very fine. (6) Cat. £263 {U} US5 (image available online only)	£48
21305	215/218	1913-19 KGV Die 1 perf 15: 3d, 4d pair & single, 6d & 2/- . All fine to very fine used (6) Cat. £203 {U} US5 (image available online only)	£42
21306	216	1913-19 Die 1 perf 15 4d, centred to SE, v.g.u. Cat. £30 {U} US	£12
21307	236	1913-19 Die 2 perf 14 2s6d indigo and grey-brown, centred to SW, fresh, fine m.m. Cat. £90 {MH} US2	£38
21308	239	1913-19 Admiral Die II perf 14 5s blue and pale yellow green fine used, centred left Cat. £110 {U} US2 (image available online only)	£51
21309	240	1913-19 Die 2 perf 14 7s6d, nice aniline effect on reverse, centred to SW, fresh, fine l.m.m. Cat. £375 {MH} US2 PH Plate 44	£220
21310	251	1913-19 Die 2 perf 15 5s blue and yellow-green, blue crayon at top, horizontal pressed crease, good used. Cat. £250 {U} US	£36
21311	279	1913-19 Admiral Die 3B perf 14 £1 black and deep purple, oval violet fiscal cancel, paper hinge remain, fresh, good filler. {R} US3	£26
21312	255r	1917-20 £1 deep black & deep violet, very fine used (Stolow red h/s on back) Cat. £800 {U} US5 PH Plate 44	£159
21313	270	1918-21 10d blue & red. f.u. Cat. £60 {U} US	£32
21314	272	1918-21 1/- black & pale blue green in a horizontal pair. f.u. Cat. £40 {U} US	£21
21315	272a	1918-21 1/- black & light blue. f.u. Cat. £30 {U} US	£14
21316	272b	1918-21 1/- black & green. f.u. Cat. £65 {U} US	£35
21317	274	1918-21 2/6d deep ultramarine & grey brown. f.u. Cat. £80 {U} US	£43
21318	274	1918-21 2/6d deep ultramarine & grey brown. f.u. Cat. £80 {U} US	£43
21319	274a	1918-21 2/6d pale blue & pale bistre brown. f.u. Cat. £80 {U} US	£43
21320	275	1918-21 5/- deep blue & blue green f.u. Cat. £90 {U} US	£48
21321	276	1918-21 5/- blue & pale yellow green good to fine used. Cat. £90 {U} US	£27
21322	293	1922 3d black & yellow. f.u. Cat. £48 {U} US	£26
21323	301	1922-23 2/- black & brown. f.u. Cat. £60 {U} US	£32
21324	301/10	1922-24 Admiral Head Die 3B perf 14 2s (2, one creased), 3s, 5s and 10s, each with violet oval fiscal cancel, good fillers. {R} US3	£28
21325	286	1924 1d aniline red in a horizontal pair. f.u. Cat. £52 {U} US	£27
21326	286	1924 1d aniline red in a horizontal pair. f.u. Cat. £52 {U} US	£27
21327	219-239	BRITISH SOUTH AFRICA COMPANY 1913-19 KGV - Admirals issue. Head Die II - 15 stamps from set, good used, mostly with faults to perfs. Different shades where noted: 2d (x3), 3d (x2), 4d (x2), 5d, 10d, 1/-, 2/- (x2), 2/6d, 5/- (x2). SG number noted on reverse. Cat. £600 {U} US5	£76
21328	12	THE BRITISH SOUTH AFRICAN COMPANY TERRITORY 1892-93 QV - £5 sage-green, fiscally used with perfin 'USED'. Couple of missing perfs at base. Cat. £50 {PF} US5 (B)	£15
21329	13	THE BRITISH SOUTH AFRICAN COMPANY TERRITORY 1892-93 QV - £10 brown, fiscally used with perfin '5 10 00'. Couple of short perfs and centred SW where design at left clipped by perfs. Cat. £70 {PF} US5	£17

Free Stamp Trade Tips on-line at:
www.upastampauctions.co.uk

Lot No	Cat No	Description	Estimate
Rhodesia - continued			
21330	1-9	THE BRITISH SOUTH AFRICAN COMPANY TERRITORY 1892-93 QV - stamps from first definitive issue with additional shades, fine to very fine used mounted (hinged) on 1/2 album page. 1d charcoal black, 1d grey black; 6d grey-blue, 6d steel-blue, 6d pale dull-blue; 1s blackish brown (missing NW corner perf), 1s bistre-brown; 2s red, 2s orange-red; 2/6d grey-purple, 2/6d lilac; 5s orange-yellow, 5s yellow; 10s deep green. Total of 14 stamps. Some o/c. Cat. £500 {U} US5	£149
21331	18-28	THE BRITISH SOUTH AFRICAN COMPANY TERRITORY 1892-95 QV - 10 stamps from set, missing only 8d red & ultramarine. Fine to very fine used, 5d rose-lake is mint. Mounted (hinged) on album page. Cat. £240 {U} US5	£76
21332	64	THE BRITISH SOUTH AFRICAN COMPANY TERRITORY 1896 QV - 1s yellow-ochre, stamp of Cape of Good Hope ovpt 'British South Africa Company' with oval full stop after Company. Fine used. Centred N where frame clipped by perfs. Cat. £150 {U} US5 (image available online only)	£39
21333	29-37	THE BRITISH SOUTH AFRICAN COMPANY TERRITORY 1896-97 QV - set of 11v, Die I, plates 1 & 2, missing 4d from full set. 1d & 2d (both shades), additional shade of 1s (green and violet-blue). Fine to very fine used, mounted (hinged) on album page. Cat. £100 {U} US5	£31
21334	41-50	THE BRITISH SOUTH AFRICAN COMPANY TERRITORY 1896-97 QV - set of 9v, Die II, plates 3 & 4, missing 1d from full set. 1/2d in shades of olive-grey and red-lilac & olive-grey and red-purple. 4d is blue and mauve. Fine to very fine used, mounted (hinged) on album page. Cat. £170 {U} US5	£52
21335	94-99	THE BRITISH SOUTH AFRICAN COMPANY TERRITORY 1905 KEVII - Opening of Victoria Falls - full set of 6 values. 1d, 1s, 2/6d & 5s perf 14, 2 1/2d & 5d perf 14 1/2 to 15. Fine used, h/r. 2/6d double ring pmk 'SALISB(ury) Rhodesia/25 NOV 07' with single missing perf at top left corner. 1s toned perfs. Cat. £325 {U} US5 (image available online only)	£87
RHODESIA - NORTHERN RHODESIA			
<i>For more lots, please see the GALLERY section at the front of the catalogue</i>			
21336		Balance collection in 8 page stockbook 1925-63 & some Zambia, mint & used in mixed condition, incl: GV to 5/- used. SJ set used. GVI to 5/- mint with 2d SG31 & used. QEII SG61 u.m. plate block, used to 10/- . 1963 u.m. to 2/6d used to 5/- . 3 pages of used Zambia not incl in estimate. Cat. £350. (175 + Zambia 165) HEAVY/OVERSIZE LOT - OVERSEAS SHIPPING SURCHARGE APPLIES {CC}	£130
21337	1/74	1925 vals to 10d and 2s, 1935 SJ, later commems, 1953 set to 20s, fresh, fine m.m. (42) Cat. £175 {MH} US7	£24
21338	11	1925 2/- brown & ultramarine. f.u. Cat. £48 {U} US	£26
21339	11	1925 2/- brown & ultramarine. f.u. Cat. £48 {U} US	£26
21340	1-14,16	1925 GV definitive part set to 10/- (excl 7/6d SG15), m.m. with some h/r. (15). Cat. £250 {MH} US PH Plate 44	£116
21341	1-16	1925 GV part set 1/2d-6d cds f.u. 10d - 2/6d f.u. 5/- used cds but quite heavy, 10/- cds f.u. (13) Cat. £250 {U} US PH Plate 44	£134
21342	15	1925 GV 7/6d rose purple & black fiscally used with oval cancel. Cat. £300 {U} US	£31
21343	16	1925 10s green and black used, corner cancel, pen cancel removed. Cat. £110 {U} US	£18
21344	17	1925 GV 20/- carmine-red & rose-purple fine used with part Livingstone cds cancel, one short perf at right. Cat. £400 {U} US PH Plate 44	£178
21345	1-7 10 12 16	1925 GV part set with 1/2d-6d, 1/- 2/6d & 10/- m.m. (10/- h/r & overall toned gum). (10). Cat. £175 {MH} US	£53
21346	1-8 10-14	1925 GV definitive issues 1/2d - 8d, 1/- - 5/- cds used. 8d with corner creases, 2/- oily cancel & soiled, 5/- light toning. (13). Cat. £170 {U} US	£53
21347	9	1925 10d olive green. f.u. Cat. £50 {U} US	£27
21348	1-11	1925-29 KGV - short set of 12v to 2s.6d, wmk Mult Script CA, perf 12 1/2. Fine lightly MM, h/r and trace. Super, fresh colours. Cat. £120 {MH} US ..	£53
21349	1-17	1925-29 set to 20c, fine mint. (17) Cat. £800 {MH} US2 PH Plate 44 ..	£423
21350	12-14	1925-29 2s6d, 3s and 5s (slight yellowing), v.g.u. Cat. £70 {U} US	£22
21351	16	1925-29 KGV - 10s green and black, wmk Mult Script CA, perf 12 1/2. Fine mint, light hinge trace. Nice fresh colour. Couple of shortish perfs, centred marginally to NW. Cat. £120 {MH} US (image available online only)	£53
21352	16	1925-29 10s green and black, slight yellowing, good cds used. Cat. £110 {U} US	£32
21353	17	1925-29 20s, light toning, m.m. Cat. £375 {MH}	£135
21354	9-11	1925-29 10d, 1s and 2s, fine used. Cat. £99 {U} US	£43
21355	1/21	1925-35 KGV definitives to 5/- plus Silver Jubilee set of 4, all very lightly hinged mint, slightly off-white gum on definitives, fresh looking group(18) Cat. £255 {MH} US4	£40
21356		1925-52 Mint collection on leaves(49) including 1925-9 set to 3s, 1935 Silver Jubilee set, 1938-52 set to 20s, RSW set, a fine lot Cat. £578 {CC} US4	£94
21357		1925-63 Mint and used collection on leaves(155) including 1925-9 set to 5s mint, 1935 Silver Jubilee set mint and used, 1948 RSW set mint, mixed condition {CC} US	£89
21358		1925-63 Mint and used collection on leaves(112) including 1935 Silver Jubilee set mint, 1938 set to 20s mint, mainly fine {CC}	£86
21359	1-14	1925-9 Set to 5s(14) mint, the 6d is creased. Cat. £230 {MH} US3	£75
21360	13	1929 3/- violet & blue l.m.m. Cat. £50 {MH} US	£27
21361	13	1929 3/- violet & blue l.m.m. Cat. £50 {MH} US	£27
21362	D1-4	1929 Postage Due-Set(4) fresh m.m. Cat. £29 {PD} US3	£10
21363	D3	1929 3d Due f.u. Cat. £28 {U} US	£14
21364	D3	1929 3d Due f.u. Cat. £28 {U} US	£14
21365	D1-D4	1929-52 Postage Due - set of 4v, wmk MSCA, p14. Very lightly MM. 2d with toned paper. Cat. £29 {PD} US5 (B)	£8

Lot No	Cat No	Description	Estimate
Rhodesia - Northern Rhodesia - continued			
21366	123-126	1935 KGV - Silver Jubilee set of 4v, mint with large h/r. Cat. £40 {MH} US3	£12
21367	18/60	1935 to 1953 commems complete (ex. Coronation 1 1/2d), incl. Victory 1 1/2d both perfs, fine used. (22) Cat. £175 {U} US3 (image available online only)	£51
21368	18-21	1935 Silver Jubilee, very fresh, fine mint. (4) Cat. £23 {MH} US2	£10
21369	18-21	1935 Silver Jubilee set fresh m.m. Cat. £26 {MH} US	£13
21370	18-21	1935 Silver Jubilee fine l.m.m. set & v.f.u. set. (8). Cat. £41 {MX} US ..	£21
21371	18-21	1935 Silver Jubilee set fine used. Cat. £18 {U} US	£9
21372	18-21	1935 KGV - Silver Jubilee set of 4v, lightly MM, h/r and trace. Cat. £26 {MH} US	£11
21373		1935-63 Mint collection(33) including 1935 Silver Jubilee set, 1963 set to £1 mainly fine unmounted. Cat. £108 {CC} US	£36
21374		1937-49 KGV I - fine to very fine used sets for 1937 Coronation; 1946 Victory (plus p13 1/2); 1949 UPU. Mounted (hinged) on album page. Cat. £26 {U} US5 (B)	£8
21375	22-45	1937-52 KGV I Coronation pair m & used, then definitive selection sorted into printings with all values to 20/- (-2). Very fresh & fine (46) Cat. £494 {MH} US7	£67
21376	22-53	1937-52 Issues complete mint(32), the 1/2d red has disturbed gum, others fine. Cat. £383 {CC} US4	£62
21377	25-44	1938 GVI definitive short set to 10/- (missing 20/-) with both shades of 1d brown cds used. (10/- with thin). Cat. £100 {U} US	£27
21378	25-45	1938 GVI definitive set to 20/- with extra 1/2d chocolate perf SG26a & 1d chocolate shade SG27a. Mint. (23). Cat. £250 {MH} US PH Plate 44 ..	£107
21379	25-45	1938 GVI definitive set m.m. (some values incl 20/- u.m. (1 1/2d scarlet heavy m.m.)). (21). Cat. £250 {MH} US PH Plate 44	£107
21380	25-45	1938 GVI definitive set all cds v.f.u. (21) Cat. £170 {U} US PH Plate 44	£98
21381	29	1938 1 1/2d carmine l.m.m. Cat. £50 {MH} US	£18
21382	29	1938 1 1/2d carmine l.m.m. Cat. £50 {MH} US	£18
21383	29	1938 1 1/2d carmine l.m.m. Cat. £50 {MH} US	£18
21384	31	1938 2d yellow brown l.m.m. Cat. £50 {MH} US	£18
21385	44	1938 10/- green & black f.u. Cat. £45 {U} US	£24
21386	44	1938 10/- green & black f.u. Cat. £45 {U} US	£24
21387	25-45	1938-52 KGV I - full set of 21v to 20s plus 1/2d brown p12 1/2x14. Mint, many UM, remainder, including 20s, very lightly MM. Cat. £250 {MH} US7	£46
21388	25/45	1938-52 Definitives complete all shades and perfs. f.u. Cat. £177 {U} US	£93
21389	25/45	1938-52 Definitives f.u. Cat. £170 {U} US	£91
21390	25-41	1938-52 KGV I - set of 17v to 2/6d (includes 1 1/2d carmine-red & 2d yellow-brown), lightly MM, light h/r on most values. Cat. £147 {MH} US4	£43
21391	25-41	1938-52 KGV I - part set of 17v to 2/6d (missing 2 1/2d yellow-brown & 9d), including 1/2d perf 12 1/2x14 & 1d chocolate shade. Mostly mint with hinge trace (incl 1 1/2d carmine-red), 5v UM. Cat. £80 {MH} US3	£28
21392	25-45	1938-52 KGV I Pictorial set of 21 vals 1/2d to 20s plus SG26a - 1/2d Chocolate Perf 12 1/2x14 and SG27a - 1d Chocolate, f.u. hinged on 1 Simplex album page. (23) Cat. £177 {U} US2	£82
21393	25-45	1938-52 KGV I - full set of 21v wmk MSCA, p12 1/2, lightly MM. Some with light h/r. Cat. £250 {MH} US5	£67
21394	25-45	1938-52 KGV I - full set of 21v, 1/2d to 20/-, mint, lightly mounted (h/r) to faint hinge trace. Couple with light gum toning. Super, fresh colours. Cat. £250 {MH} US3	£96
21395	25-45	1938-52 KGV I Pictorial set of 21 vals 1/2d to 20s, f.u. with small h/r. (21) Cat. £170 {U} US3	£68
21396	25-45	1938-52 KGV I - full set of 21v, 1/2d to 20s, mostly UM, very lightly MM with faintest of hinge traces on 1 1/2d yellow-brown, 4 1/2d, 6d, 2/6d & 10s, h/r on 1 1/2d carmine-red, 2d yellow-brown, 3s & 5s. Cat. £250 {MH} US2	£106
21397	25-45	1938-52 KGV I - full set of 21v to 20s, very lightly MM to faint hinge trace. Lovely set. Cat. £250 {MH} US6	£50
21398	25-45	1938-52 Set to 20s(23) fresh mint, some are unmounted. Cat. £254 {MH} US	£71
21399	25-45	1938-52 set to 20s, fine used. Cat. £170 {U} US3 (image available online only)	£54
21400	25-45	1938-52 KGV I set of 21 to 20/-, very fine mint. Cat. £250 {MH} US3 (image available online only)	£68
21401	25-45	1938-52 KGV I set to 20/- with extra 1d chocolate shade. Very fine(22) Cat. £252 {MH} US3 (image available online only)	£61
21402	28a	1938-52 KGV I - 1d green, wmk MSCA, with variety 'Extra Boatman'. Lightly MM, h/r. Cat. £375 {MH} US PH Plate 45	£169
21403	39-44	1938-52 KGV I Pictorial issue vals 9d to 10s, f.u. with small h/r. (6) Cat. £108 {U} US4	£36
21404	46a	1946 1 1/2d red orange perf 13 1/2 in a marginal block of 4. f.u. Cat. £60 {U} US	£21
21405	48-49	1948 KGV - RSW set of 2v, mint, hinge trace. Centred marginally to W. Cat. £120 {MH} US2 (image available online only)	£47
21406	48-49	1948 KGV I - RSW set of 2v, lightly MM with hinge trace. Cat. £120 {MH} US (image available online only)	£58
21407	48-49	1948 KGV I RSW set of 2 vals 1 1/2d Orange and 20s Brown-Lake, superb u.m. (2) Cat. £120 {UM} PH Plate 45	£84
21408	48-9	1948 Silver Wedding pair, 20/- right marginal mounted on stamp & front of margin with some h/r. Cat. £120 {MH} US (image available online only)	£53
21409		1949-2001 Unmounted mint collection in two loose leaf albums(100s) looks to be complete for the period except 1991 surcharges, a fine lot HEAVY/OVERSIZE LOT - OVERSEAS SHIPPING SURCHARGE APPLIES {CC}	£432
21410	61/74	1953 Definitives l.m.m. Cat. £95 {MH} US	£29
21411	61/74	1953 Definitives l.m.m. Cat. £95 {MH} US	£29
21412	61/74	1953 Definitives f.u. Cat. £110 {U} US	£53

Lot No	Cat No	Description	Estimate
Rhodesia - Northern Rhodesia - continued			
21413	61/74	1953 Definitives f.u. Cat. £110 {U} US	£53
21414	61/74	1953 Definitives f.u. Cat. £110 {U} US	£53
21415	61-74	1953 QEII - full set of 14v, 1/2d to 20/-, MM, h/r. Cat. £95 {MH} US3	£23
21416	61-74	1953 Set to 20s(14) fresh u.m. Cat. £95 {UM} US	£43
21417	61-74	1953 QEII definitive set m.m. with some h/r. (14) Cat. £95 {MH} US	£36
21418	61-74	1953 QEII set selected v.f.u. (14). Cat. £110 {U} US (image available online only)	£67
21419	61-74	1953 QEII definitive set fine l.m. (14) Cat. £90 {MH} US6	£19
21420	61-74	1953 QEII set to 20/- mint, 10/- has disturbed gum but all clean & fine/v. fine. Cat. £95 {MH} US3	£23
21421	61-74 part	1953 QEII - set of 12v, 1/2d to 20s (missing 4 1/2d & 9d from full set). UM to 6d, then lightly MM with hinge trace for top 5v. Cat. £90 {MH} US3	£23
21422	75/88	1963 Definitives f.u. Cat. £90 {U} US	£43
21423	75/88	1963 Definitives f.u. Cat. £90 {U} US	£43
21424	75/88	1963 Definitives u.m. Cat. £60 {UM} US	£29
21425	75/88	1963 Definitives f.u. Cat. £90 {U} US	£43
21426	75-88	1963 QEII Arms definitive set l.m.m. (14). Cat. £60 {MH} US	£27
21427	75-88	1963 Arms set to 20s, fresh, fine used. (14) Cat. £90 {U} US3	£26
21428	78a	1963 3d yellow value omitted fine u.m. Cat. £120 {UM} PH Plate 45	£76
21429	79a	1963 4d green value omitted fine u.m. Cat. £140 {UM} PH Plate 45	£86
21430	88	1963 QEII 20/- blue very fine part cds used. Cat. £50 {U}	£30
21431	199/202	1973 WHO u.m. Cat. £44 {UM} US	£22
21432	486b	1987 20n on 1n Yellow swamp warbler with SURCHARGE OMITTED variety. u.m. Cat. £42 {UM} US	£19
21433	492b	1987 75n on 2n Olive flanked Robin with SURCHARGE OMITTED variety. u.m. Cat. £42 {UM} US	£19

RHODESIA - SOUTHERN RHODESIA

For more lots, please see the GALLERY section at the front of the catalogue

21434		Balance collection in an 8 page stockbook 1924-64, Rhodesia 1960's & Zimbabwe. Mint & used in mixed condition, incl: Admiral Heads to 2/6d used. 1931 to 1/- used. Victoria Falls mint & used. GVI to 2/6d mint & 5/- used, 1940 set mint & used, 1964 to £1 used. Rhodesia 1966 mint & used to £1-. 4 pages of Zimbabwe not incl in estimate. Cat £300+ (400+). HEAVY/OVERSIZE LOT - OVERSEAS SHIPPING SURCHARGE APPLIES {CC}	£120
21435	29-75	1922 to 1953 Centenary issues complete, incl. 1935-41 Falls 2d both perfs and 1951 P. Due set (ex. 1/2d and 4d grey-green), very good to fine used. (54) Cat. £158 {U} US3	£37
21436	11	1924 1/6d black & yellow. f.u. Cat. £50 {U} US	£26
21437	1-10	1924 Admiral Head mint group well centred nice colours, 1/2d, 1 1/2d, 2d, 3d, 4d, 6d & 1/-. Cat. £48 {MH} US	£22
21438	1-13	1924 GV Admiral set to 2/6d mint slightly mixed condition, 1/2d top left corner thin, 1d perf 14 overall toned gum, 1d perf 12 1/2 coil v.f.l.m.m. 1 1/2d small thin middle top. 2d faint tone spot, 3d small corner crease, 4d small thin middle top, 6d & 8d m.m. 10d small thin, 1/- 1/6d 2/- m.m. 2/6d tone spots on couple of perfs.(14). Cat. £135 {MH} US	£36
21439	1-13	1924 GV Admiral used set to 2/6d. 1/2d- 2d cds used. 3d & 4d fiscal cancels. 8d slightly soiled. 1/- horiz crease, 1/6d small thin right side. 2/- f.u. 2/6d Salisbury registered cancel wrinkled. (13). Cat. £245 {U} US	£71
21440	13	1924 2/6d blue & sepia. good to fine used. Cat. £75 {U} US	£27
21441	13	1924 2/6d blue & sepia. good to fine used. Cat. £75 {U} US	£27
21442	13	1924 2/6d blue & sepia. f.u. Cat. £75 {U} US	£40
21443	13	1924 2/6d blue & sepia. f.u. Cat. £75 {U} US	£40
21444	8	1924 8d purple & pale green. f.u. Cat. £55 {U} US	£27
21445	8 & 13	1924 8d purple & pale green used well centred. 2/6d black & brown well centred cds used. Cat. £130 {U} US2	£39
21446	9	1924 GV Admiral Head 10d blue & rose part Salisbury cds cancel f.u. Cat. £65 {U} US	£36
21447		1924-1966 A mixed mint and used collection hinged on 6 Martin Mills album pages. Majority are used. This collection ranges between SG1 and SG373. Condition is good although SG34 - 6d Silver Wedding is poor with missing corner. Cat val is £300+ (139) {CC} US7	£69
21448	1-14	1924-29 KGV - set of 13v to 5s, missing 4d from full set. Very lightly MM apart from 1/2d & 3d mint large part o.g. 5s has damaged perfs at right. Cat. £218 {MH} US7	£31
21449	1-11	1924-29 KGV - short set of 11v to 1s.6d, perf 14. Lightly MM, small h/r. 1/2d lightly creased. Cat. £110 {MH} US	£49
21450	1-14	1924-29 KGV - full set of 14v, plus additional shades of 1/2d to 6d, mounted (hinged) on album page where shades are outlined. Fine to very fine used. 5/- fine used double ring pmk '23 SEP 1924'. Odd tone spot and some paper undulation around hinged areas. Cat. £425 {U} US5 (image available online only)	£129
21451	1-14	1924-29 set to 5s (slightly blunted perfs at top), ex. 6d, v.g.u. (13) Cat. £417 {U} US3 (image available online only)	£96
21452	1-14	1924-29 set to 5s (some ragged perfs, hinge remains), fresh m.m. (14) Cat. £225 {MH} US2 (image available online only)	£63
21453	1-14	1924-29 KGV used set to 5/- with extra 1d shades, & 2 x 2d. A couple of slightly heavy cancel, mainly very fine used (20) Cat. £378 {U} US5 (image available online only)	£69
21454	12	1924-29 KGV - 2s blue and sepia, perf 14. Fine used, h/r. Cat. £22 {U} US	£10
21455	13	1924-29 KGV - 2s.6d blue and sepia, perf 14. Fine used, h/r and trace. Centred E but frame well clear of perfs. Cat. £75 {U} US	£33
21456	24	1924-29 KGV 1s6d Black & Orange-Yellow, good used with small h/r. (pmk a little heavy) Cat. £30 {U} US	£15
21457	4/12	1924-29 Admiral 2d to 2s, ex. 8d, v.g.u. Cat. £170 {U} US	£53
21458	8	1924-29 KGV as Admiral 8d Purple & Pale Green, good used with small h/r. (pmk a little heavy) Cat. £55 {U} US	£27

Lot No	Cat No	Description	Estimate
Rhodesia - Southern Rhodesia - continued			
21459		1924-65 Small collection of mint and used stamps, 1924 set used (1/2d to 2d, 6d, 1s), 1931 set used (1/2d, 6d, 10d, 1s, 2s), 1935 Jubilee, 1937 Coronation mint, 1937 definitives complete set used, 1940 BSA Golden Jubilee, 1953 Rhodes, Coronation, Definitives to 1s mint, 1964 definitives to 2/6d mint, 5s used. Some sets have mix of mint and used. Other odd values included. Cat. £197 (total 87 stamps) {CC} US6	£31
21460	1-14	1924-9 Set complete plus coil 1d(15) fresh m.m., very fine Cat. £229 {MH} US	£125
21461	1-14	1924-9 Admiral set(14) fresh mint, the 1/2d is creased Cat. £225 {MH} US3	£82
21462	1-14	1924-9 Admiral set plus 1d perf var(15) fresh mint, some are heavily mounted, the 2/6d has a light crease Cat. £229 {MH} US5	£48
21463		1931 GV 3/- blue & brown & 7/6d black & purple Barefoot ref 9 & 10, both Revenue used {R} US	£27
21464	15-25	1931 GV definitive values to 2/- fine mint, with 1/2d, 1d, 2d, 3d, 4d, 6d, 9d, 1/6d & 2/- (9). Cat. £100 {MH} US PH Plate 37	£44
21465	15-27	1931 GV Head definitive set fine m.m. (15). Cat. £180 {MH} US (image available online only)	£89
21466	15-27	1931 GV Head definitive set fine used, with some extras, 1/2d both, 1d perf 11 1/2 & 14. 4d perf 12 & 11 1/2. 6d perf 12 & 14. 9d crease, f.v.f.u. (19). Cat. £150 {U} US (image available online only)	£80
21467	15-27	1931 GV definitive part set (excl 2/- SG25), very fine selected f.u. (14). Cat. £150 {U} US (image available online only)	£76
21468	16-24 part	1931 KGV - part set of 5v, lightly MM, h/r or trace. Basic perfs. 1d, 2d, 3d, 4d, 6d, 8d, 1s & 1s.6d. Cat. £55 {MH}	£28
21469	23-27	1931 GV Head 1/- to 5/- perf 12 very fresh appearance very fine mint Cat. £170 {MH} US (image available online only)	£89
21470	24	1931 1/6d black & yellow orange perf 12. f.u. Cat. £30 {U} US	£14
21471	24	1931 1/6d black & yellow orange perf 12. f.u. Cat. £30 {U} US	£14
21472	24	1931 1/6d black & yellow orange perf 12. f.u. Cat. £30 {U} US	£14
21473	25	1931 2/- black & brown. l.m.m. Cat. £40 {MH} US	£21
21474	25	1931 2/- black & brown. l.m.m. Cat. £40 {MH} US	£21
21475	26	1931 2/6d blue & drab. f.u. Cat. £40 {U} US	£18
21476	26	1931 2/6d blue & drab v.l.m.m. Cat. £50 {MH} US	£28
21477	26	1931 2/6d blue & drab. good to fine used. Cat. £40 {U} US	£14
21478	27	1931 5/- blue & blue green. f.u. Cat. £65 {U} US	£35
21479	27	1931 5/- blue & blue green. f.u. Cat. £65 {U} US	£35
21480	27	1931 5/- blue & blue green. f.u. Cat. £65 {U} US	£35
21481	15-27	1931-27 set to 5s, v.g.u. (15) Cat. £150 {U} US (image available online only)	£53
21482	15/27	1931-37 Definitives f.u. Cat. £150 {U} US	£75
21483	15/27	1931-37 Definitives f.u. Cat. £150 {U} US	£75
21484	15-24	1931-37 KGV Definitive vals 1/2d to 1s.6d plus perf variants SG15a - 1/2d - P11 1/2, SG15b - 1/2d P14, SG16a - 1d P11 1/2, SG16b - 1d P14, SG19a - 4d P11 1/2, SG20a - 6d - P11 1/2, SG20b - 6d - P14, SG22a - 10d P11 1/2, mix of u.m. and mint small h/r. Very fresh bright colours. (21) Cat. £188 {MH}	£128
21485	15-26	1931-37 KGV - short set of 14v to 2s.6d. All portrait values are p12. Missing 5s from full set. Lightly MM, small h/r except 9d which is fine used but with toned perfs. 5s also included but with company perfs. 9d & 5s are not included in estimate. Cat. £200 {MH} US	£89
21486	15-27	1931-37 KGV - full set of perf 12 definitives plus additional shades of 4d, 6d, 8d, 10d & 1s. Also perf 11 1/2 - 1/2d, 1d, 1 1/2d, 6d & 8d; and perf 14 - 1/2d, 1d & 6d. Finally 1932 Victoria Falls set of 2v. Total of 30 stamps. Fine to very fine used, mounted (hinged) on album pages where shades and perfs are outlined. Some paper undulation around hinged areas. Cat. £220 {U} US5	£67
21487	15-27	1931-37 set to 5s, the top four values all lower marginal with part imprint, fine l.m.m. (15) Cat. £180 {MH} US2 (image available online only)	£84
21488	16c	1931-37 KGV Definitive 1 1/2d Chocolate P12, mint small h/r. Lovely fresh bright colours. Cat. £65 {MH}	£44
21489	16c	1931-37 KGV Definitives 1 1/2d Chocolate P12, f.u. with small h/r. Cat. £50 {U}	£32
21490	19b	1931-37 KGV Definitive 4d Black & Vermilion P14, mint small h/r. Lovely fresh bright colours. Cat. £45 {MH}	£30
21491	20/24	1931-37 KGV 6d black & magenta, the 3 perfs, 9d, 10 perf 11 1/2, 1/- perfs 11 1/2 & 12 & 1/6 perf 12. All very fine used (8) Cat. £104 {U} US7 (B)	£15
21492	25-25a	1931-37 KGV Definitives 2s Black & Brown P12 and P11 1/2, mint small h/r. Lovely fresh bright colours. (2) Cat. £78 {MH}	£52
21493	26-26a	1931-37 KGV Definitives 2s.6d Blue & Drab P12 and P11 1/2, mint small h/r. Lovely fresh bright colours. (2) Cat. £88 {MH}	£58
21494	27	1931-37 KGV Definitives 5s Blue & Blue-Green, mint small h/r. Lovely fresh bright colours. Cat. £60 {MH}	£40
21495	15-27	1931-7 Set complete with perf vars as listed(31) fresh mint, some are unmounted, very fine Cat. £940 {MH} US	£490
21496	15-27	1931-7 Set(15) mint, the 2/6d has a small thin Cat. £180 {MH} US3	£48
21497	29	1932 2d green & chocolate. u.m. Cat. £15 {UM} US	£13
21498	29/30	1932 Definitives l.m.m. Cat. £30 {MH} US	£14
21499	29/30	1932 Definitives l.m.m. Cat. £30 {MH} US	£14
21500	29-30	1932 KGV - Victoria Falls - UM blocks of 4, some minor creasing. Cat. £120 {UM} US2	£39
21501	29-30	1932 Victoria Falls set of 2 vals 2d Green & Chocolate and 3s Deep Ultramarine, mint small h/r. (2) Cat. £30 {MH}	£20
21502		1932-64 Mint collection(67) including 1932 Falls set, 1935 Silver Jubilee set, 1953 set to £1, 1964 set to £1, mainly fine unmounted Cat. £244 {CC} US	£89
21503	16c	1933 1 1/2d chocolate. f.u. Cat. £50 {U} US	£27
21504	25a	1933 2/- black & brown perf 11 1/2. f.u. Cat. £40 {U} US	£21
21505	25a	1933 2/- black & brown perf 11 1/2. f.u. Cat. £40 {U} US	£21
21506	26a	1933 2/6d blue & drab perf 11 1/2. f.u. Cat. £60 {U} US	£32
21507	26a	1933 2/6d blue & drab perf 11 1/2. f.u. Cat. £60 {U} US	£32
21508	23a	1935 1/- black & greenish blue perf 11 1/2. l.m.m. Cat. £140 {MH} US	£75
21509	23a	1935 1/- black & greenish blue perf 11 1/2. f.u. Cat. £75 {U} US	£40

Lot No	Cat No	Description	Estimate	Lot No	Cat No	Description	Estimate
Rhodesia - Southern Rhodesia - continued				Rhodesia - Southern Rhodesia - continued			
21510	23a	1935 1/- black & greenish blue perf 11½. f.u. Cat. £75 {U} US	£40	21563	88	1953 QEII - Kariba Gorge - 2/6d yellow-olive and orange-brown in UM left marginal strip of 3 (partial perf detachment between top 2 stamps). Cat. £25 {UM} US2	£10
21511	31	1935 Silver Jubilee set fresh mint Cat. £28 {MH} US3	£10	21564	91	1953 QEII £1- rose red & black right marginal very fine & fresh u.m. Cat. £35 {UM} US	£18
21512	31-34	1935 KGV - Silver Jubilee set of 4v to 6d, very lightly MM, hinge trace. Vibrant colours. Cat. £30 {MH} US	£15	21565	92-105	1964 set to £1 stuck down in official Harrison & Sons presentation folder, fine. {MH} US2	£42
21513	31-34	1935 KGV Silver Jubilee set of 4 vals 1d to 6d, mint small h/r. Lovely fresh bright colours. (4) Cat. £30 {MH}	£18	21566	92-105	1964 QEII definitive set very fine u.m. (14). Cat. £40 {UM} US	£22
21514	31-4	1935 Silver Jubilee set used, the 6d has a couple of short perfs Cat. £45 {U} US	£13	21567	92-105	1964 QEII - full set of 14v to £1, UM. Cat. £40 {UM}	£20
21515	31-4	1935 Silver Jubilee set on Air Mail FDC from MIAMI, fine Cat. £45 {C} US	£27	RHODESIA AND NYASALAND			
21516	33-34	1935 KGV Silver Jubilee vals 3d and 6d, f.u. with small h/r. (2) Cat. £39 {U}	£24	<i>For more lots, please see the GALLERY section at the front of the catalogue</i>			
21517	36-39	1935 KGV - Silver Jubilee set of 4v, mint, each with h/r. Cat. £28 {MH} US2	£11	21568	1,etc	1954 Set to £1 ex 2½d(15) fine unmounted mint Cat. £120 {UM} US3 ..	£41
21518	35-35b	1935-41 Pictorial issue of Victoria Falls inscribed 'Postage and Revenue' - SG35 - 2d Green & Chocolate Perf 12½, SG35a - 2d Green & Chocolate Perf 14 and SG35b - 3d Deep Blue, f.u. with small h/r. (3) Cat. £21 {U} US2	£10	21569	1-15	1954 QEII definitive set very fine m.m. with extra ½d & 1d coil shades. (2/- 2/6d & 5/- with tone mark by previous hinge), 10/- & £1- v.f. l.m.m. (18). Cat. £130 {MH} US	£44
21519	24a	1936 1/6d black & orange yellow perf 11½. l.m.m. Cat. £75 {MH} US ..	£40	21570	1-49	1954 to 1963 basic issues complete, plus 1954 1d coil, 1959 1d coil (u.m.), and 1961 P. Due set; also 1961 cover from GWELO to California franked values to 3d (with BULAWAYO Trade Fair label on obverse). {U} US3	£54
21520	24a	1936 1/6d black & orange yellow perf 11½. f.u. Cat. £160 {U} US	£85	21571	15	1954 £1 olive green & lake f.u. Cat. £35 {U} US	£17
21521		1937 KGV - ½d Postcard, possibly later deeper green printing. Very fine unused, pencil manuscript '5' on reverse. {X} US5 (B)	£7	21572		1954-56 Printers half-face portrait in black for the 1954-56 2/6d definitive from the Waterlow archives, with punched hole (specimen). UM, no faults. {E} US5 (image available online only)	£25
21522	19b	1937 4d black & vermilion perf 14. f.u. Cat. £80 {U} US	£43	21573	1/15	1954-56 Definitives l.m.m. Cat. £120 {MH} US	£40
21523	19b	1937 4d black & vermilion perf 14. f.u. Cat. £80 {U} US	£43	21574	1/15	1954-56 Definitives f.u. Cat. £60 {U} US	£29
21524	36-52	1937 Coronation and defn set to 5s, fine m.m. (17) Cat. £90 {MH} US2	£32	21575	1/15	1954-56 Definitives f.u. Cat. £60 {U} US	£29
21525	40-52	1937 KGV - full set of 13v, very light to lightly MM. ½d horizontal pair, 6d & 8d with single toned perf. Cat. £85 {MH} US7 (B)	£15	21576	1-13 part	1954-56 QEII - part UM set of 12v, ½d to 5/- except 1/3d & 2/6d, UM. 4½d has missing NW corner perf. Cat. £50 {UM} US2	£19
21526	40/52	1937 Definitives u.m. Cat. £85 {UM} US	£50	21577	1-15	1954-56 QEII - full set of 16v, plus 6d bright purple & ½d and 1d coil stamps, p12½x14. Very fine used, mounted (hinged) on album page. Cat. £84 {U} US5	£22
21527	40/52	1937 Definitives f.u. Cat. £25 {U} US	£13	21578	1-13	1954-6 QE2 Definitives to 5/- m.m. plus shades 1a and 2a (ex SG 14-15) Cat. £77 {MH} US2	£27
21528	40/52	1937 Definitives l.m.m. Cat. £85 {MH} US	£30	21579		1954-63 Mint and used collection(59) including 1954 set to £1 u.m., 1959 set to £1 u.m., fine {CC} US	£107
21529	40/52	1937 Definitives l.m.m. Cat. £85 {MH} US	£30	21580		1954-63 Mint and used collection on leaves(82) including 1954 set to £1 m.m., ditto fine used, mainly fine {CC} US	£53
21530	40-49	1937 KGV - set of 9v to 1/6d, lightly MM, h/r. Cat. £33 {MH} US4	£9	21581	31	1959 QEII £1- black & deep violet right marginal, very fine u.m. Cat. £48 {UM} US	£27
21531	40-52	1937 KGV Definitives set of 13 vals ½d to 5s, f.u. with small h/r. (13) Cat. £25 {U} US2	£11	21582	31	1959 £1 black & deep violet. f.u. Cat. £65 {U} US	£32
21532	40-52	1937 KGV - full set of 13v to 5s, very lightly MM, yellowish gum. Cat. £85 {MH} US5	£25	21583	31	1959 £1 black & deep violet. f.u. Cat. £65 {U} US	£32
21533	40-52	1937 KGV Definitive set of 13 vals ½d to 5s f.u. with small h/r. (13) Cat. £25 {U} US4	£9	21584	31	1959 £1 black & deep violet. f.u. Cat. £65 {U} US	£32
21534	40-52	1937 KGV - full set of 13v, ½d to 5s, mint, large part o.g. Cat. £85 {MH} US2	£32	21585	18-31	1959-1962 QEII Pictorial issue set of 15 vals ½d to £1, f.u. with small h/r. (15) Cat. £90 {U} US7	£19
21535	40-52	1937 KGV - full set of 13v, lightly MM, small h/r, apart from 2/6d with large part o.g. 9d included as space-filler to make up set but with poor appearance and not in estimate. Cat. £85 {MH} US5	£21	21586	18/31	1959-62 Definitives f.u. Cat. £90 {U} US	£44
21536	40-52	1937 KGV definitive set of 13 vals ½d to 5s, f.u. with paper on backs. (13) Cat. £25 {U} US2	£11	21587	18/31	1959-62 Definitives u.m. Cat. £130 {UM} US	£53
21537	40-52	1937 KGV - set of 13v to 5s, h/r or hinge trace, 1d UM. Odd shortish perf. Cat. £85 {MH} US2	£32	21588	18/31	1959-62 Definitives f.u. Cat. £90 {U} US	£44
21538	40-52	1937 GVI definitive set m.m. (1/- with tone spot). (13). Cat. £85 {MH} US	£36	21589	18-28 part	1959-62 QEII - part set of 10v, UM. Contains values from ½d to 2/6d except 2½d and 9d. All marginal examples, 2/6d Plate 1A. Cat. £35 {UM} US2	£14
21539	40-52	1937 Set complete(13) fresh u.m. or m.m. Cat. £85 {MH} US	£27	21590	18-31	1959-62 QEII - full set of 15v plus additional shades and perfs as listed in SG Part 1. Total of 18 stamps, mounted (hinged) on album page, fine to very fine used. Cat. £135 {U} US5	£35
21540	40-52	1937 KGV set of 13 vals ½d to 5s, f.u. with small h/r. (13) Cat. £25 {U} US	£12	21591	18-31	1959-62 QEII - full set of 15v, ½d to £1, lightly MM, most with h/r, £1 with hinge trace. Cat. £130 {MH} US3	£37
21541	40-52	1937 KGV Definitive set of 13 vals ½d to 5s, f.u. with small h/r. (13) Cat. £25 {U}	£14	21592	18-31	1959-62 Set to £1(15) fine unmounted mint Cat. £130 {UM} US3	£44
21542	40-52	1937 KGV set to 5/-, very fine mint(13) Cat. £85 {MH} US3	£21	21593	18-31	1959-62 Set of 15 mint, unmounted except for 9d which is lightly hinged. Very fine (16) Cat. £130 {UM} US3	£30
21543	40-52	1937 KGV set to 5/- superb mint, only faint hinge traces.(13) Cat. £85 {MH} US5	£19	21594	32-37	1960 QEII - Opening of Kariba Hydroelectric Scheme. Full UM set in blocks of 4 except 1/3d which is in 2 vertical pairs. Cat. £76 {UM} US2	£27
21544	45-52	1937 KGV Definitives vals of 13 vals 8d to 5s (Missing SG47 - 10d and SG48 - 1s), f.u. with small h/r. (6) Cat. £22 {U} US4	£8	ROMANIA/ROUMANIA			
21545		1937-53 Unmounted mint sets for: 1937 Coronation, 1940 BSA Jubilee, 1943 Matebeleland Anniv, 1947 Royal Visit, 1949 UPU, 1950 Diamond Jubilee, 1953 Rhodes, Rhodes Exhibition. Total of 23 stamps. Cat. £27 {UM}	£21	21595	55/7	1866-67 thick paper 2p (defective/repared at bottom) and 20p Type A, cds used. Cat. £55 {U} US4	£28
21546	36-76	1937-53 KGV complete mint to Diamond Jubilee, plus Rhodes Centenary & Expo single. All very fine(42) Cat. £113 {MH} US3	£28	21596	146/233	1880 perf 11 15b (4) and 25b (4), 1885-88 perf 13½ to 50b (2), perf 11½ to 50b (2), perf compound 11½ and 13½ to 25b, 1889 perf 13½ 3b to 25b, perf compound vals to 15b and 25b, odd fault, g.u. (55) Cat. £370 {U} US4	£34
21547	53-60	1940 KGV - British South Africa Company's Golden Jubilee. Full set of 8v, ½d to 1s in UM strips of 3. All corner marginal (not matched) except 4d which is lower imprint strip. Cat. £36 {UM} US2	£18	21597	464/1038	1903 Post Office (Coach) set (mint, some blemishes) to 1922 Coronation perf 13½ set (mint) on leaves, with good ranges (incl. comms), many extra defn perfs, shades, etc., a few are mint, but chiefly used. The definitives only cursorily examined, so offers scope. Cat. approx. £330. (316) {X} US4	£50
21548	57b	1940 BritishSouth Africa Company's Golden Jubilee - 3d Black & Blue with 'Smoke Signal' flaw, u.m. (Has a tone spot on back and o/c SW) Cat. £125 {UM} PH Plate 45	£75	21598	472-8	1903 Post Office (vertical design) set to 5L, fine used. (7) Cat. £225 {U} US4 (image available online only)	£56
21549	D1/5,7	1951 Dues ex 4d grey green f.u. Cat. £40 {U} US	£19	21599	477a	1903 New Post Office 2L orange yellow very fine unmounted mint Cat. £200 {UM} US6 (image available online only)	£36
21550	D1/5,7	1951 Dues ex 4d grey green f.u. Cat. £40 {U} US	£19	21600		1903-47 A very fine used collection on old leaves from 1903 to the end of the monarchy in 1947. Many complete sets with many thematic, requiring only a few sets to complete for the period. Includes some 'back of the book' issues (Postal Tax, Dues, P.O.'s in Turkey etc). Quality much above average (several 100's) {U} US2	£195
21551	1953	1953 QEII - Birth Centenary of Cecil Rhodes. Full UM set in marginal blocks of 4. Cat. £24 {UM} US2	£10	21601	481-92a	1906 Jan and March (both) Welfare Fund sets perf 11½ mint, plus the 3 sets (ex. Wounded Soldier 5b) perf 11½/13½ compound, fine used. (23) Cat. £324 {X} US4	£69
21552	78/91	1953 Definitives f.u. Cat. £130 {U} US	£69	21602	485-8	1906 Welfare Fund set of 4 very fine mint Cat. £82 {MH} US6 (B)	£13
21553	78/91	1953 Definitives u.m. Cat. £100 {UM} US	£53	21603	489-492	1906 Welfare Fund set 'The wounds dressed', fresh m. (4) Cat. £75 {MH} US4	£15
21554	78/91	1953 Definitives u.m. Cat. £100 {UM} US	£53	21604	517-527	1906 Exhibition set of 11 very fine unmounted mint. Cat. £260 {UM} US6 (image available online only)	£55
21555	78/91	1953 Definitives u.m. Cat. £100 {UM} US	£53				
21556	78/91	1953 Definitives l.m.m. Cat. £100 {MH} US	£32				
21557	78/91	1953 Definitives l.m.m. Cat. £100 {MH} US	£32				
21558	78/91	1953 Definitives l.m.m. Cat. £100 {MH} US	£32				
21559	78/91	1953 Definitives f.u. Cat. £130 {U} US	£69				
21560	78-91	1953 QEII - full set of 14v, ½d to £1, very fine used. Mounted (hinged) on album page, some paper undulation noted around hinged areas. Cat. £130 {U} US5	£32				
21561	78-91	1953 QEII - full set of 14v, ½d to £1, lightly MM, h/r. 2/- as horizontal pair. Cat. £118 {MH} US3	£33				
21562	78-91	1953 QEII definitive set fine m.m. the 2/- 2/6d & £1- u.m. (14) Cat. £100 {MH} US	£44				

Lot No	Cat No	Description	Estimate
Romania/Roumania - continued			
21605	521/525	1906 Jubilee 30b, 50b, 75b & 1L50, all very fine used(4) Cat. £59 {U} US2	£16
21606	626-635	1913 Acquisition of Dobruja set, u. (10) Cat. £60 {U} US4	£12
21607		1919 Romanian occupation of Western Ukraine with 'CMT' (Territorial Military Command) ovpts on Austrian stamps, vals to 60h on 30h Mint or Used, the stamps are not expertised. (8) {MX}	£20
21608		1919 Mint coln of Hungarian stamps with Transylvania 'Regatul' ovpt for use in Romania, with Kolozsvar ovpt on Flood Relief vals incl 1l on 3f orange, Harvester & Parliament, etc, Nagyvarad ovpts incl Turul set, Flood Relief set, Harvester incl 15b on 15f white numbers x 2, Parliament, Charles & Zita, Republic ovpts, etc, good range though not expertised. (123) {MH}	£75
21609	1051/1230	1926 to 1931 good clean coll on leaves, with many commems, mint/used. (135) Cat. £325 {X} US4	£52
21610	T1216/1389	1931 to 1938 good coln on leaves, better mint incl. 1932 Medical and 1934 Mania Jamboree, mint/used. (107) Cat. £370 {X} US4	£74
21611	MS1267a	1932 Philatelic Exhibition min sheet very fine used Cat. £70 {U} US2	£19
21612	1289-1294	1934 Mamala Jamboree ovpt set, fresh m. (6) Cat. £100 {MH} US4	£20
21613	1746-1757	1945 Patriotic Defence Fund set of 12 very fine used Cat. £120 {U} US2	£39
21614	1780-1787	1946 Patriotic Defence Fund set, fresh m. (8) Cat. £95 {MH} US4	£20
21615	1925/3124	1947-64 A very fine used collection with much completion for the period (no min sheets). Great thematic content, and all mounted on over 100 old album pages. Seldom offered, a great base for development. (Many 100's) {U} US2	£235
21616	2014-2019	1948 National Sporting Association set of 6 perf or imperf, as issued, very fine used Cat. £65 {U} US2	£18
21617		1949-64 Mint/Used coln in stockbook, substantially complete with commem sets, vals, MS & defins, better incl 1952 Revaluation ovpts m/u, 1960 Olympic MS pair m, continues to 1964 Fruits, a good representative coln for this period. (Many 100s) Cat. £620 HEAVY/OVERSIZE LOT - OVERSEAS SHIPPING SURCHARGE APPLIES {CC} US4	£129
21618	2474-1485	1956 Wild Life imperf set, fresh m. (12) Cat. £75 {MH} US4	£16
21619	2593a-2595b	1958 Brussels Exhib ovpt pairs with se-tenant label, fresh m, folded perfs. (2) Cat. £120 {MH} US4	£18
21620	60/4	1966-67 thin paper 2p (fresh o.g.), 5p (small hinge thin, horizontal crease) and 20p Type B (large margins), cds used. Cat. £973 {X} US4 (image available online only)	£50
21621		1974 UPU airmail 10L imperf min sheet, limited printing of 30,000, very fine cto (u.m.) used. {U} US5	£24
21622	MS6310	2002 BUTTERFLIES - MS with 4 x 44500I stamps, UM. Cat. £19 {UM} US4	£9
21623	7117-MS7122a	2011 BUTTERFLIES - full set of 6v 50b to 5l, plus 8l.10 MS, UM. Cat. £23 {UM} US4	£9
ROSS DEPENDENCY			
21624		1957-2014 Balance collection on stockcard, spanning 1957 to 2014. Mixed, mint and (mainly) used, with values to \$3. Mixed condition, generally above average including fine. Estimated catalogue value £100. 143 stamps & 2 MS - useful to develop, fill gaps/runs. {CC}	£25
21625		1967-99 Collection of unmounted mint sets(38), fine {CC}	£22
21626	173-MS179	2018 QEII - Aircraft. UM set of 6v to \$3.60 and MS. Cat. £39 {UM} US	£18
21627	180-MS185	2019 QEII - Cape Adare. UM set of 5v to \$4 and MS. Cat. £44 {UM} US	£20
RUSSIA			
21628		Rostov on Don Forgeries f.u. (3) {MH} US2	£24
21629		Early to modern eclectic accumulation(few 100s) with some better items, mini sheets, a few Revenues, mixed condition {CC} US	£134
21630		& Sattelites/Occupations, etc: Five stockcards crammed with early yo 1950's used values, many obscure opts, will repay careful scrutiny (c200) {U}	£130
21631	126-42	Romanovs definitives set f.u. Cat. £75 {U}	£30
21632		1858-1940 Collection of mainly fine used in a Schaubek pre printed album 1858- 1940. Including Empire Arms issues, 1920's issues, 1922 Air overprint (as is), 1924 unofficial airs without overprint, Lenin high values with varieties, 1929 imperf definitives including SG 547a,548a (as is). Then with a good degree of completion from 1920's to 1940, but some better sets removed. The album binder is a bit worn but the pages are ok except for pencil annotation. Most stamps are f.u. . Many 100's and cat value approximately £3000. Cat. £3000 HEAVY/OVERSIZE LOT - OVERSEAS SHIPPING SURCHARGE APPLIES {MX} US2	£509
21633		1919-23 Russian Socialist Republic mainly Used coln on 6 pages, far from complete though better content noted and M+U in places, with 1922 Air ovpt 45r, 1922-23 surch vals incl perf 5r on 20k, through to 1923 Workers set. (100) Cat. £320 {MX} US2	£86
21634		1920-90's Selection of mainly mint early to modern, on small stockcards, with some better middle period and others. Useful assortment including Batum, modern Republics, Tuva, Express, Airs and good middle period commemoratives. {MX} US	£71
21635	230-3	1921 Volga Relief set of 4 imperf, very fine used Cat. £50 {U}	£22
21636	261-264	1922 Obligatory Tax set of 4 imperf & without gum (as issued) 2T is m with heavy h/r, other vals u with indistinct cancel, not expertised so offered on their merits, rarely seen. (4) Cat. £1565 {MX} US4 PH Plate 45	£187
21637		1923-35 largely complete Used coln mounted on pages, with better sets though condition inevitably a little mixed, with 1923 Agricultural Exhib set, 1923-25 Workers set to 5r mixed perfs, 1925-28 Lenin set, 1927 October Revolution set, 1929 Pioneers set, 1930 Zeppelin 40k, 1931 Airship set (mixed perfs), 1932-33 Anniv of Revolution set to 30k, 1933 Ethnographical set, Baku set, through to 1935 Engels set, useful range for this period. (100s) Cat. £840 {U} US2	£227

Lot No	Cat No	Description	Estimate
Russia - continued			
21638	455a	1925 Lenin 10r wmk upright perf 12½ f.u. but corner fault and some nibbled perfs Cat. £350 {U} US2	£102
21639	584-7	1931 Zeppelin North Pole flight set of 4, imperf, superb used Cat. £100 {U}	£43
21640	643B-647B	1932-3 10th Anniversary of Civil Aviation, f.u. set without wmk. (5) Cat. £100 {U} US2	£16
21641	634-6	1933 Stratosphere set f.u. (3) Cat. £55 {U} US2	£19
21642	634-6	1933 Stratosphere set f.u. (3) Cat. £55 {U} US2	£19
21643	634-636	1933 Stratosphere Balloon set of 3, Fine Used/cto. (3) Cat. £55 {U} US2	£18
21644	629-720	1933-36 Communist Party Activists 1933-34 & 1936 sets, Fine Used. (8) Cat. £73 {U} US2	£23
21645	643A-647A	1934 10th Anniversary of Civil Aviation, f.u. set with wmk. (5) Cat. £100 {U} US2	£16
21646	662-6	1934 Air Ship Travel Propaganda set v.f.u. (5) Cat. £120 {U} US2	£47
21647	662-666	1934 Airship set of 5, Fine Used/cto. (5) Cat. £120 {T} US2	£39
21648	667-672	1934 Ten Years Without Lenin set of 6, Fine Used cto. (6) Cat. £65 {U} US2	£20
21649	673-677	1935 Anti-War set of 5, Fine Used. (5) Cat. £110 {U} US2	£34
21650	673-677	1935 Anti War set, fine u. (5) Cat. £110 {U} US4	£24
21651	673-7	1935 Anti War set f.u. Cat. £110 {U} US2	£39
21652	673-7	1935 Anti-War sets, fine cto used. (5) Cat. £110 {U} US2	£32
21653	678-687	1935 Rescue of Chelyuskin Expedition set of 10, 3k with light tone spots w/w VF Used. (10) Cat. £140 {U} US2	£39
21654	678-87	1935 Rescue Of Chelyuskin Expedition f.u. (10) Cat. £140 {U} US2	£51
21655	678-87	1935 Rescue set, fine cto used. (10) Cat. £140 {U} US2 (image available online only)	£40
21656	688-691	1935 Moscow Underground set of 5, FU & well centred. (5) Cat. £55 {U} US2	£18
21657	688-91	1935 Moscow Underground set f.u. Cat. £55 {U} US2	£19
21658	692-701	1935 Spartacist Games set f.u. Cat. £250 {U} US2	£86
21659	692-701	1935 Spartacist Games set of 10, cto fine. (10) Cat. £250 {U} US2	£59
21660	707-1148	1935-45 very good Used/cto coln of sets (no MS) mounted on pages, mostly complete and Fine though occasional adhesion noted, from 1935 Persian Arts set, incl 1936 Pioneers set, 1937-8 Arms set, 1938 Views set, 1940 Agricultural Fair, 1942-3 War Heroes/Episodes sets, various War Medals set, then through to 1945 Home Front set. (100s) Cat. £730 {U} US2	£195
21661	711-1151	1935-45 Mint/Used coln of vals, sets & MS on stockpages, largely complete and with better, incl 1936 Pioneers set m (mixed perfs), 1937 Pushkin MS m, 1937 Architectural MS m, 1938 North Pole set m, 1938 Children set m, 1940 Agricultural set u, 1942 War Heroes m, 1942-43 War Scenes m, 1944 Liberation MS u, 1945-49 Medals set u, good range. (450) Cat. £1020 {MX} US4	£211
21662	728b	1937 Pushkin 10k variety with compound perf 12½ x 14 f.u. Cat. £325 {U} US2	£110
21663	741c	1937 Moscow mini sheet f.u. Cat. £150 {U} US2	£51
21664	871	1939 Farm Girl 30k on 4k overprint f.u. Cat. £28 {U} US2	£10
21665	920-36	1940 Agricultural Fair set f.u. Cat. £40 {U} US2	£14
21666	972-6	1941 Surikov set f.u. plus additional shade Cat. £75 {U} US2	£24
21667	972-976	1941 Death of Surikov set of 5, Used/cto 50k has light tone spots. (5) Cat. £60 {U} US2	£16
21668	975,976	1941 Surikov 1R green marginal block of four, 2R brown marginal pair mint some creasing and gum toning Cat. £216 {MH} US	£36
21669	977-979	1941 Lenin Museum set of 4 cto, 15k has light vert crease. (4) Cat. £90 {U} US2	£24
21670	977-980	1941 Lenin Museum set, fine u. (4) Cat. £90 {U} US4	£21
21671	981-982	1941 Death of Lermontov set of 2, Fine M/cto. (2) Cat. £50 {U} US2	£14
21672	981-982	1941 Death Centenary of Lermontov set, fine cto with gum. (2) Cat. £50 {U} US4	£12
21673	983a	1941 Mobilisation 30k scarlet m.m. plus f.u. with compound perf Cat. £69 {MH} US2	£22
21674	984	1941 National Defence 30k f.u. Cat. £130 {U} US2	£47
21675	984	1941 National Defence 30k, fine used. Cat. £130 {U} US2	£42
21676	977-80	1941-2 Lenin set f.u. Cat. £90 {U} US2	£32
21677		1941-45 Collection of fine used on pre printed Schaubek leaves 1941-1945. Missing some better sets but with a good degree of completion including war orders and medals, war heroes etc. Also mini sheets with 1944 and 1945 Leningrad and Stalingrad. Cat. £550 {U} US2	£118
21678	1012	1943 25th anniv of revolution 2R brown black marginal block of six unmounted mint, light gum creasing Cat. £56 {UM} US	£18
21679	1032-a	1943 Turgenev pair, fine used. Cat. £93 {U} US2	£27
21680		1946-47 Mostly Used coln on stockpages, some gaps though substantially complete with 1946-56 defin 30k Airman type II m, 1947 Arms set m, 1947-56 Moscow set u, 1947 Revolution set imperf + perf u. (220) Cat. £450 {MX} US4	£94
21681	1416-19	1948 Coal-mining and Oil, fine m.m. (4) Cat. £140 {MH} US2 (image available online only)	£42
21682	1423-1427	1948 Summer Vacation set of 5, cto well-centred though odd light tone spot. (6) Cat. £70 {U} US2	£19
21683	1423-7	1948 Summer Vacation, fine mint. (5) Cat. £225 {MH} US2 (image available online only)	£68
21684	1428-33	1948 Lenin set with additional type 2 variety f.u. Cat. £97 {U} US2	£32
21685	1428-33	1948 Young Communist League, offset on 1r, o/wise fine m.m. (6) Cat. £200 {MH} US2 (image available online only)	£55
21686	1428-33,28a	1948 Lenins Young Communist League set f.u. Also SG1428a 20k type 2 with tall thin letters, cat £47 (7) Cat. £97 {U} US2	£35
21687	1438-9	1948 Artillery Day pair f.u. Cat. £40.5 {U} US2	£16
21688	1446-1567	1949 Balance of a remaindered coln on stockpages, with better sets incl Lomonosov Museum set m, Death of Lenin set u, Devhnev set u, Press Day set m, Pushkin set m (some areas of gum loss), Forestry & Field set u, Death of Chapaev 40k u, Ukraine & Byelorussia set u, useful range with high c/v. (120) Cat. £550 {MX} US4	£112

Lot No	Cat No	Description	Estimate
Russia - continued			
21689	1488-92	1949 Pushkin set plus labels f.u. Cat. E35 {U} US2	£11
21690	1493-4	1949 Gorky Shipbuilding pair f.u. Cat. E33.5 {U} US2	£11
21691	MS1492a	1949 150th Birth Anniv of Pushkin imperf MS, cto with central h/s, with gum m.m. Cat. E150 {U} US4	£29
21692	1601-5	1950 Suvorov set f.u. (5) Cat. E60 {U} US2	£19
21693	1657-1664	1950 Moscow Buildings set of 8 Used, 1r orange has some marks on reverse o/w Fine. (8) Cat. E350 {U} US2	£110
21694	1682-1746	1951 virtually complete Used/cto coln on 9 pages, just missing around 10 stamps and with high c/v. (68) Cat. E355 {U} US2	£98
21695	1776-80	1951 Orders and Medals m.m. plus extra shades Cat. E51 {MH} US2	£16
21696		1951-65 Collection of fine used sets in a Schaubek pre printed album. With a good degree of completion throughout, although missing most of the better mini sheets. With pencil annotation and light wear to the album. The 1961 Cosmic Flights and Congress silver foil issues have surface faults. Otherwise generally fine used throughout. Catalogue value approximately £1700. Cat. E1700 HEAVY/OVERSIZE LOT - OVERSEAS SHIPPING SURCHARGE APPLIES {U} US2	£333
21697	1747-1795	1952 Balance of a remaindered coln on stockpages, still with considerable c/v, incl Death of Ordzhonikidze set m, Birth of Sedov 40k m+u, Tartu Univ 40k m, Medals 1r m, Anniv of Revolution set m, 30th Anniv of USSR m. (58) Cat. E450 {MX} US4	£106
21698	1759-62	1952 15th Anniversary of Stalin set f.u. Cat. E55 {U} US2	£19
21699	1747-1928	1952-55 virtually complete Used/cto coln of sets (no MS) on pages, from 1952 Death of Lenin to 1955 Death of Shubin just missing odd stamp, some light adhesion noted otherwise fine. (180) Cat. E590 {U} US2	£165
21700	2006	1956 148th Birth of Alavzov 40k with original inscription, cto VF. Cat. E70 {U} US2	£24
21701	2006,2006a	1956 Alavzov, both shades, emerald and bluish green, with different wording and lettering, SG 2006 and 2006a f.u. Cat. E86 {U} US2	£32
21702	200f	1956 Alavzov (wrong inscription), fresh, fine m.m. Cat. E80 {MH} US2	£24
21703	1929-2408	1956-59 coln of Used/cto sets (no MS) on pages, almost complete and with h/c incl 1959 Burns opt, useful range for this period. (100s) Cat. E435 {U} US2	£118
21704	1929	1956-66 Substantial and mostly Used coln in 32 page very full stockbook, with 100s of singles, sets & M/S, with bette noted incl 1957 Moscow Philatelic Exhbit MS m, 1957 1st Satellite opt 40k u, 1959 Robert Burns 40k m, 1964 World Orbit MS both papers u, continues to 1966 Cervantes 6k u, considerable value in sheer quantity of material, an outstanding coln for this period. (Many 100s) Cat. E1350 HEAVY/OVERSIZE LOT - OVERSEAS SHIPPING SURCHARGE APPLIES {MX} US4	£275
21705		1959-62 15th Anniversary of Stalin Constitution, set of 4 very fine used Cat. E55 {U}	£22
21706	2409-3119	1960-65 run-through Used/cto coln on pages, appears virtually complete sets (no MS), with better incl 1961 Cosmic Flight 1f, impressive compilation. (100s) Cat. E420 {U} US2	£118
21707	2635-2636	1961 Cosmic Flight aluminium 1r pair, m.m. typical light creases for these. (2) Cat. E155 {MH} US4	£32
21708		1966-76 Virtually complete coln of singles, sets & MS in very full 32 pages stockbook, mostly u though some Mint noted forming a near comprehensive coln for the period. (Many 100s) Cat. E600 HEAVY/OVERSIZE LOT - OVERSEAS SHIPPING SURCHARGE APPLIES {MX} US4	£129
RUSSIA - STATES			
21709		K to Z - BUTTERFLIES/MOTHS - extensive collection housed in SG springback album, mounted on album pages and appears to be UM. Basic Russian stamps overprinted with butterfly or moth motif plus the state/province/republic name from letters K to Z (butterflies or moths are only on the overprints, not on the design of the stamp). Contains many thousands of stamps, mainly in complete sheets in fine, fresh condition. Many states covered including, as an example, Kabardino-Balkar, Karakalpakia, Osetia, Saxa, Tuba, Udmurtia (and many others). Prices/values noted on some sheets (eg £58 for 4 sheets). Impossible to value the collection, how much is it worth? HEAVY/OVERSIZE LOT - OVERSEAS SHIPPING SURCHARGE APPLIES {CC} US4	£293
21710		A to J - BUTTERFLIES/MOTHS - extensive collection housed in SG springback album, mounted on album pages and appears to be UM. Basic Russian stamps overprinted with butterfly or moth motif plus the state/province/republic name from letters A to J (butterflies or moths are only on the overprints, not on the design of the stamp). Contains many thousands of stamps, mainly in complete sheets in fine, fresh condition. Many states covered including, as an example, Abxaziya, Amurskaya, Buriatia, Chechenia, Dazekstan, Jakutia (and many others). Prices/values noted on some sheets (eg £110 for 6 sheets). Impossible to value the collection, how much is it worth? HEAVY/OVERSIZE LOT - OVERSEAS SHIPPING SURCHARGE APPLIES {CC} US4	£293
RWANDA			
21711		1985-2012 BUTTERFLIES - themed collection with sets/part sets from 1985 and 1999 to 2012, and contains 152 stamps (includes 17 sheetlets). The collection is presented in mounts on album pages, and is a mix of UM and (mainly) CTO. There are some non-butterfly stamps forming part of a set and some where butterflies or butterfly motifs are not obvious at first glance but are in the overall design. Only 4 stamps are listed by SG, some are noted in on-line listings. All in clean, fresh condition. {CC} US4	£24
RYUKYU ISLANDS			
21712		1950-72 Mint collection on album leaves. With 1948 definitives and 1950's commemorative sets m.m., then later issues u.m. to 1970. Clean lot with a catalogue value of £800. Cat. E805 {MH}	£330
21713		1951-2 Small grouping with Reforestation, Re Establishment of Government m.m. and University u.m. Cat. E315 {MH}	£135

Lot No	Cat No	Description	Estimate
SABAH (FORMERLY NORTH BORNEO)			
21714		1964-65 QEII Pictorial issues of North Borneo ovpt 'Sabah' - SG410 - 5c Sepia & Violet, SG410a - 5c Light Sepia and Deep Violet and SG421 - \$2 Brown & Slate, mint small h/r. Very fresh bright colours. (3) Cat. E28 {MH} US3	£10
SAMOA			
21715		QV - early QEII mixed mint & used collection on stock pages. Incls SG81 as corner block of 6 stamps u.m. 1/2d Palm Tree blackish purple marginal block of 12 very fine. NZ ovpt Samoa. 1935 SJ set of 3 f.u. SG181 pair on piece with very fine Auckland Packet Boat cancel. 1935 pictorials to 3/- x 3. Fiscal Arms 2/6d 5/- & 10/- used. 1952 set mint x 2 & used. (104 + 3 blocks). {CC} US	£44
21716		1877-80 unissued 2d rose, plus 6d (no gum), 9d, 1s, 2s and 5s, all except 6d with handstamped REPRINT on gum, very fresh, m.m. Good reference. (6) {MH} US	£14
21717		1877-1921 Mint collection on Prinz sheets(54) including Samoa Express the usual suspects, Western Samoa 2/6d to £1, mainly fine {CC} US7	£30
21718		1877-1935 Balance collection on leaves ex SG 'NEW IMPERIAL' Album, spanning 1877 to 1935. Mixed, (mainly) mint and used, note Express stamps with values to 5s believed to be remainders or forged, palm tree values to 6d (and surcharges), Provisional Govt to 2s.6d, KEVII to 1s, KGV to 2s.6d, Silver Jubilee set used, 1935 long set to 3s mint. Mixed condition, generally above average including fine. Estimated catalogue value £250 (excluding express stamps). 66 stamps, useful to develop, fill gaps/runs. Includes odd damaged/toned but not included in estimate. {CC} US	£71
21719		1877-1962 Balance collection on stockcard, spanning 1877 (reprints) to 1962. Mint (mainly) and used, with KGV ranges to 2s6d, KGVII ranges to 3s and QEII ranges to 1s. Estimated catalogue value £280. 85 stamps, useful to develop, fill gaps/runs. {CC}	£45
21720		1877-80 SAMOA EXPRESS 1d, 3d, 6d, 9d, 1s, 2s and 5s (2), different types, all assumed to be forgeries/reprints, unused no gum. (8) Cat. E40 {F} US5	£21
21721	16	1877-80 3d Vermilion (3rd State) P12, mint small h/r x 2. Fresh bright colour. Cat. E70 {MH} US3	£36
21722	20	1877-80 9d Orange-Brown (4th State) P12, mint small h/r x 2. Fresh bright colour. (o/c S) Cat. E80 {MH} US	£41
21723	8	1877-80 2s Red-Brown (2nd State), mint med h/r. (o/c W). Fresh bright colour. Cat. E375 {MH} US PH Plate 45	£200
21724	21	1886 1/2d purple brown. f.u. Cat. E55 {U} US	£29
21725	26	1886 2/6d reddish lilac. m.m. Cat. E65 {MH} US	£28
21726		1886-1900 Palm Trees & King Laupepa issues ideal for study, incls: perf 12x11 1/2 1/2d x 2 SG41 both fine m.m. 2 1/2d pale rose centred N SG44a fine l.m.m. 2 1/2d rose perf 12 1/2 SG52 fine l.m.m. Perf 11 2 1/2d rose m.m. 4d deep blue SG61a m.m. 6d both shades SG62/a l.m.m. 1/- carmine SG63b m.m. 2/6d purple SG64b m.m. 3d surch SG76. 1899 colour change SG88-89 m.m. Prov Gov 1/2d & 2/6d SG90 & 97 m.m. (15) Cat. E180 {MH} US3	£54
21727	34	1886-1900 QV - 1/2d purple-brown, wmk type 4c, perf 12x11 1/2. Fine used, h/r, pencil annotation on reverse. Cat. E45 {U} US	£18
21728	57-64b part	1886-1900 9 stamps from longer set, wmk type 4b, perf 11. 1/2d purple-brown, 1/2d blackish-purple, 1d bluish-green, 1d deep-green, 2 1/2d rose, 4d deep blue, 1s rose, 2s.6d deep purple. All mint, 1/2d to 1d bluish-green with no gum, other values with part o.g. All o/c. Cat. E65 {MH} US	£20
21729	69	1893 QV - surcharged value - 5d on 4d blue, wmk type 4c, perf 12x11 1/2. Lightly MM, h/rs. Cat. E45 {MH} US	£20
21730	90-97	1899 Provis. Gov ovpt issues, set m.m. with h/r + 1d 5d & 6d as very fine m.m. blocks of 4. (20). Cat. E60 {MH} US	£27
21731	90-7	1899-1900 Provisional Govt. set to 2s6d, ex. 5d, fresh, fine used. (7) Cat. E135 {U} US	£45
21732	101/8	1914 GRI 1/2d, 2 1/2d ('1' to left of '2') and 6d surcharges, v.g.u. Cat. E95 {U} US	£38
21733	101-2	1914 Ship 1/2d on 3pf (light cancel) and 1/2d on 5pf, m.m. Cat. E83 {MH} US2	£33
21734	101b	1914 G.R.I. ovpt on Yacht 3pf brown var. missing fraction bar fine used tied to piece Cat. E45 {U} US	£22
21735	102e	1914 G.R.I. ovpt on Yacht 5pf green var '1' to left fine used Cat. E45 {U} US	£22
21736	104	1914 G.R.I. ovpt on Yacht 2 1/2d on 20pf blue fresh l.m.m. Cat. E60 {MH} US	£27
21737	104a	1914 G.R.I. ovpt on Yacht 2 1/2d on Yacht 20pf blue missing fraction bar mint, traces of gum toning Cat. E95 {MH} US	£31
21738	104a	1914 2 1/2d on 20pf ult with NO FRACTION BAR variety f.u. Cat. E42 {U} US	£22
21739	105	1914 G.R.I. ovpt 3d on 25pf black and red/yellow fine used tied to piece, one short perf Cat. E40 {U} US	£18
21740	108	1914 KGV - ovpt and surcharged 'G.R.I./6d'. Very fine used, h/r. Cat. E35 {U} US	£19
21741	108	1914 G.R.I. 6d on Yacht 50pf black and purple/buff v.f.u. tied to piece Cat. E35 {U} US	£18
21742	121/42	1914-15 1s, 1914-24 Postal Fiscal perf 1 1/2 x 14 5s, 1916-19 set to 1s, v.g.u. (11) Cat. E69 {U} US	£25
21743	132	1914-24 Postal Fiscal perf 1 1/2 x 14 £1, centred to NE, light gum toning, m.m. Cat. E110 {PF} US2	£39
21744		1914-98 Mint and used collection on leaves(100s) including 1914-15 set to 1s mint, 1920 Victory set mint, 1921 Hut set mint, 1926-7 Admirals mint, 1952 set mint, later oddments and some sets, mainly fine {CC} US	£134
21745	134/88	1916-19 set to 1s, incl. the 2 1/2d to 1s perf types, 1926-27 Jones paper 2s and 3s, 1935 pictorial set to 3s, fine m.m. (24) Cat. E78 {MH}	£37

Lot No	Cat No	Description	Estimate
Samoa - continued			
21746	143/64	1920 Victory (gum toning) 1921 Hut sets complete, h/r, m.m. (22) Cat. £113 {MH} US2	£33
21747	143/8	1920 Victory m.m. Cat. £38 {MH} US	£19
21748	143/8	1920 Victory l.m.m. Cat. £38 {MH} US	£20
21749	143/8	1920 Victory l.m.m. Cat. £38 {MH} US	£20
21750	143-148	1920 KGV - Victory - full set of 6v, mint, part o.g., h/r or trace of hinge. 3d has gum thin and not included in estimate. Cat. £38 {MH} US2	£10
21751	143-148	1920 KGV - Victory - full set of 6v to 1s, lightly MM, h/r. Cat. £38 {MH} US	£17
21752	143-148	1920 KGV - Victory issue - set of 6v to 1s, mint, large part o.g. (1/2 part o.g. with lightly toned perfs at base). Cat. £38 {MH} US	£16
21753	143-8	1920 Victory, fine used. (6) Cat. £75 {U} US	£28
21754	144	1920 KGV - Victory - 1d carmine, fine used with part cds '25 MY 23'. Cat. £24 {U}	£12
21755	153/64	1921 Hut perf 14 x 13 1/2 set to 1s, ex. 5d, fine used. (11) Cat. £110 {U} US	£40
21756	153/64	1921 Definitives perf 14 x 13 1/2 f.u. Cat. £120 {U} US	£64
21757	153/64	1921 Definitives perf 14 x 13 1/2 f.u. Cat. £120 {U} US	£64
21758	157-64	1921 Native Hut part set perf 14 x 13 1/2, 2 1/2 - 1/- cds used (6d a little defused). (8) Cat. £100 {U} US (image available online only)	£44
21759	166a	1925-28 Postal Fiscal 3s mauve, fine used. Cat. £120 {PF} US	£48
21760	168	1926 3/- mauve. m.m. Cat. £29 {MH} US	£13
21761	168	1926 3/- mauve. l.m.m. Cat. £29 {MH} US	£14
21762	168	1926 3/- mauve. l.m.m. Cat. £29 {MH} US	£14
21763	167-169	1926-27 KGV - 2s blue & 3s mauve (Jones paper) & 2s light blue (Cowan paper), mint with h/r or trace of hinge. Cat. £40 {MH} US2	£16
21764	106-120	1934-41 Set of 16v to \$1, missing 5c, 20c, 25c, 50c and \$2 to \$10 from full set of 26v. Light to very lightly MM. Cat. £80 {MH} US6	£17
21765	177/235	1935 Silver Jubilee, 1935 and 1939 pictorial sets, 1955 Postal Fiscal set to £2 fine m.m. (20) Cat. £115 {MH} US2 (image available online only)	£42
21766	177a	1935 1d lake perf 14 x 14 1/2. l.m.m. Cat. £100 {MH} US	£51
21767	191	1935 Postal Fiscal 10/- carmine-lake wmk single NZ Star centred E part cds cancel f.u. Cat. £90 {U} US2 (image available online only)	£43
21768	191	1935-42 Postal Fiscal Cowan paper 10s, fresh, fine used. Cat. £90 {PF} US	£36
21769	194	1935-42 Postal Fiscal £5 on Cowan paper, SE corner example, corner gum bend, u.m. Cat. £225 {PF} US2 (image available online only)	£76
21770		1935-83 Entirely mint or u.m. collection on stock pages with 1935 pictorial types 1/2d green & 1d red as blocks of 6, 2d orange & 2 1/2d blue as blocks of 4. 1952 set u.m. 1962-70 largely complete run of sets incl 1967 Birds. 1981 Royal Wedding set & 1983 Fruits SG657-62 set. (90). {CC} US	£22
21771	195-198	1939 KGV1 - 25th Anniv of New Zealand Control. Full set in blocks of 4, lower 2 stamps UM. Cat. £48 {MH} US2	£21
21772	200-05	1944 Pictorials wmk multi NZ Star 1/2d 2d & 2 1/2d u.m. 1/2d 2d & 5d f.u. (6). Cat. £75 {MX} US2	£27
21773	200/5	1944-49 Definitives f.u. Cat. £75 {U} US	£35
21774	200/5	1944-49 Definitives f.u. Cat. £75 {U} US	£35
21775	207/10	1945-48 Arms Types to £1. l.m.m. Cat. £180 {MH} US	£80
21776	210	1945-53 Postal Fiscal £1 pink, very fresh, fine mint. Cat. £140 {PF} US2 (image available online only)	£55
21777	212w var	1945-53 KGV1 - £2 bright purple, wmk Type 98 INVERTED, Wiggins-Teape paper. UM, lightly toned gum, some shortish perfs at right. Nicely centred. Cat. £600 {UM} US PH Plate 45	£267
21778	212	1947 £2 bright purple l.m.m. Cat. £200 {MH} US	£98
21779	219-228	1952 Full set of 10v to 3s, lightly MM with hinge trace. Cat. £26 {MH} ..	£13
21780	234	1955 £1 pink f.u. Cat. £60 {U} US	£32
21781	258	1965 Independence 3d wmk change very fine u.m. Cat. £32 {UM} US2	£16
21782	258	1965 Independence 3d wmk change very fine u.m. Cat. £32 {UM} US2	£16
21783	257-262	1965-66 QEII - full set of 6v to 1s, wmk Kava Bowl, UM. Cat. £35 {UM} ..	£18
SAN MARINO			
21784	2	1877 5c yellow centred slightly NE m.m. with h/r. Cat. £170 {MH} US6 (image available online only)	£33
21785	3	1877 10c blue m.m. nibbled perfs right side, h/r Cat. £200 {MH} US6 ..	£29
21786	5	1877 25c purple m.m. top right corner perf missing. Cat. £170 {MH} US6 (image available online only)	£23
21787	5	1877 25c purple m.m. centred W gum adhesion. Cat. £170 {MH} US6 (B)	£14
21788		1877-1970s Mint and used collection(295) including some better items, mainly fine {CC} US4	£74
21789		1877-99 Mainly mint collection(23) including 1877 2c green, 20c red, 25c claret, 1894 Pictorial set, mixed condition, also German Samoa(10) {CC}	£76
21790	40-48	1903 Very fine used set to 65c, mixed centering(9) Cat. £120 {U} US2 ..	£32
21791	59/772	1905-65 A fine used collection on old leaves with useful issues incl. 1918 Victory over Austria set, a good range of Mt Titano values to 5L, Garibaldi set of 51927 War Memorial set, 1928St Francis of Assisi set of 4, 1934 Philatelic Expo set, 1946-7 Airs set, 1947 Centenary of USA stamps, then a general, rather scattered range through to 1965. Back of the book issues includevarious Express values from 1907, 1928 Parcel post pairs set, ex 10c. Good Postage Dues with 1924 to 5L, 1925 to 50L & various later vals. A very sound base collection to develop (few 100's + 2 covers) {U} US2	£219
21792		1918-51 A small fine used group with mainly commems plus a few dues & parcel post values, a really nice starter collection (70+) {U}	£38
21793		1924-70 Collection of u.m. sets on album leaves. With some earlier issues from 1924, but strength in 1940's to 60's sets and mini sheets, including 1949 Centenary set. Cat. £830 {UM}	£300
21794	141-4	1928 St. Francis Of Assisi set u.m. Cat. £95 {UM}	£45

Lot No	Cat No	Description	Estimate
San Marino - continued			
21795	D164-178	1931 Postage Due set of 15, very fine used Cat. £225 {U} PH Plate 45	£86
21796	174-8	1932 G.P.O. set of 5 very fine used, scarce set Cat. £275 {U} PH Plate 45	£108
21797	179-182	1932 Opening of Rimini Railway connection. Set of 4, v.fine used Cat. £90 {U}	£43
21798	184-189	1932 Garibaldi Anniversary 20c to 2L75, very fine used(6) Cat. £90 {U} ..	£38
21799	191	1933 3L Zeppelin, very fine used Cat. £120 {U}	£49
21800	191-196	1933 Graf Zeppelin set of 6 superb used Cat. £950 {U} PH Plate 45 ..	£432
21801	295-6	1934 Surcharges on GPO values 3L70 on 1L25 & 3L70 on 2L75, very fine used Cat. £195 {U} PH Plate 45	£76
21802	214-225	1935 Melchiorre Delico Centenary set very fine used (12) Cat. £170 {U} US2 (image available online only)	£47
21803	335-6	1942 10L on 2L60 & 10L on 3L grey, both very fine used Cat. £175 {U} PH Plate 45	£65
21804	368-371	1948 Workers issues 8L to 100L, very fine used (4) Cat. £55 {U}	£22
21805	372	1948 100L on 15c black & carmine, very fine used Cat. £60 {U}	£27
21806	373	1948 Air surch. Posta Aerea 200. 200L on 25l very fine l.m.m. Cat. £70 {MH} US6 (B)	£14
21807	386	1949 Views 100l green & brown l.m.m. with cracked gum Cat. £140 {MH} US6	£21
21808	386	1949 Views 100l green & brown u.m. with overall toned gum. Cat. £140 {UM} US6 (image available online only)	£25
21809	386-7	1949-50 High value Views pair 100 lire and 200 lire u.m. Cat. £320 {UM}	£140
21810	422,424,445	1951-52 Stamp Day, Flood Relief & Trieste Fair commems, all v.fine used (3) Cat. £102 {U}	£38
21811	445	1952 Trieste Fair 200 lire Air m.m. Cat. £95 {MH}	£40
21812	451	1952 200L Stamp Day, very fine used Cat. £50 {U} US2	£16
21813	451	1952 Air/Stamp Day 200l fine looking m.m. (tiny thin on one perf). Cat. £100 {MH} US6	£17
21814	475	1954 Air 1000L sepia & deep blue superb used Cat. £120 {U} PH Plate 45	£54
21815	482-484	1954-55 80L, 200L & 250L, all very fine used Cat. £53 {U}	£22
21816	P525	1956-61 Parcel Post 300L violet & brown, very fine used unit. Cat. £55 {U}	£22
21817	527a	1957 100fr black & green very fine used Cat. £90 {U}	£38
21818	640	1961 Europa 500 lire u.m. Cat. £55 {UM}	£25
21819		c1917-60 Six small stockcards with the mainly very fine used range including Parcel Post & Postage Dues, nice thematic content & would make good basic starter collection (130+) {U}	£54
SARAWAK			
<i>For more lots, please see the GALLERY section at the front of the catalogue</i>			
21820		1869-1978 Mint and used collection on leaves(360) including 1869 Brooke 3c mint, 1875 Brooke set mint, 1899 set mint, 1928 set mint, 1932 set mint, 1934 set to \$5 ex \$3 mint, 1947 Monogram set mint, 1946 Brookes set mint and used, 1948 RSW set mint and used, 1950 set mint and used, mixed condition {CC} US	£285
21821		1871-1929 Balance collection on leaves ex SG 'NEW IMPERIAL' Album, spanning 1871 to 1929. Mixed, (mainly) mint and used, ranges from all 'Brooke Family Administrations'. Mixed condition, generally above average including fine. Estimated catalogue value £120. 33 stamps, useful to develop, fill gaps/runs. Includes odd damaged/toned but not included in estimate. {CC} US	£36
21822		1875 Sir Charles Brooke vals SG3 - 2c Mauve/Lilac mint med h/r x 2, SG6 - 8c Bright Blue/Blue mint small h/r and SG7 - 12c Red/Pale Rose mint small h/r x 2. Fresh bright colours. (3) Cat. £48 {MH} US5 (B)	£12
21823	3	1875 Sir Charles Brooke - 2c mauve/lilac, perf 11 1/2-12 (actual p11 1/2). Mint, large part o.g. Some surface rubbing at right. Good perfs and fairly well centred. Cat. £29 {MH} US	£12
21824	3/7	1875 Definitives. m.m. Cat. £55 {MH} US	£27
21825	18	1888 25c green & brown f.u. Cat. £50 {U} US	£27
21826	18	1888 25c green & brown good to fine used. Cat. £50 {U} US	£18
21827	18	1888 25c green & brown f.u. Cat. £50 {U} US	£27
21828		1888-97 Sir Charles Brooke 2nd issue vals - SG8 - 1c Purple & Black, SG13 - 6c Purple & Brown, SG14 - 8c Green & Carmine and SG16 - 12c Green & Blue, mint small h/r. (SG8 - 1c and SG13 - 6c have perf toning on back. (4) Cat. £82 {MH} US5	£19
21829	15	1888-97 Sir Charles Brooke - 10c green and purple, perf 14. Lightly MM, part o.g. Nicely centred, full perfs. Cat. £60 {MH} US	£21
21830	18	1888-97 Sir Charles Brooke - 25c green and brown, perf 14. Lightly MM, small h/r. Nicely centred, full perfs (couple at top with hinge showing in perfs). A few surface marks. Light gum toning. Cat. £80 {MH} US	£31
21831	8,etc	1888-97 Brooke 1c to 50c ex 8c,16c(11) mint, heavily mounted, odd small fault, the 32c has no gum Cat. £464 {MH} US7	£34
21832	8/21	1888-97 1c, 3c & 5c mint or unused, then 6c to \$1 complete very fine used (12) Cat. £600 {MX} US4 PH Plate 45	£141
21833	8-21	1888-97 set to £1, incl. 2c and 8c shades, light patchy gum tone at edge of 50c, o/wise fine m.m. (16) Cat. £657 {MH} US2 PH Plate 45	£241
21834	8-21	1888-97 set to \$1 (short perf at top left), all the 'greens' are somewhat washed, very good cds used. (14) Cat. £600 {U} US PH Plate 45	£142
21835	25	1891 5c on 12c green & blue. f.u. Cat. £60 {U} US	£32
21836	22	1892 1c on 3c purple & blue f.u. Cat. £50 {U} US	£27
21837	22	1892 1c on 3c purple & blue. l.m.m. Cat. £80 {MH} US	£43
21838	28	1895 2c brown red. u.m. Cat. £18 {UM} US	£16
21839	28	1895 2c brown red. u.m. Cat. £18 {UM} US	£16
21840	28	1895 2c brown red. u.m. Cat. £18 {UM} US	£16
21841	28-31	1895 set to 8c, incl. both 2c perfs, m.m./unused no gum. (5) Cat. £121 {MH} US2	£35
21842	28-35	1895 set to 8c, 1899 set to 4c on 8c, centring varies, fine used. (8) Cat. £152 {U} US (image available online only)	£62

Lot No	Cat No	Description	Estimate	Lot No	Cat No	Description	Estimate
Sarawak - continued				Sarawak - continued			
21843	17	1897 16c green & orange m.m. Cat. £70 {MH} US	£35	21891		1947-59 Balance collection on stockcard, spanning 1947 to 1959. Mint, with 1947 set to \$2 (ex 4c), UPU set, 1950 set to 50c (ex 10c, 15c, 20c) and 1950 values to \$1 used. Estimated catalogue value £85. 42 stamps, useful to develop, fill gaps/runs. {CC}	£25
21844	36-47	1899-1908 set to \$1, incl. a 1c, 4c and 12c shade, fine m.m. (15) Cat. £250 {MH} US2 PH Plate 45	£110	21892	165-166	1948 KGVI - RSW set of 2v, lightly MM. Cat. £48 {MH} US2	£18
21845	36-47	1899-1908 Brooke set to \$1 mint(12), odd minor fault, fresh appearance Cat. £180 {MH} US4	£38	21893	165-166	1948 KGVI RSW set of 2 vals 8c Scarlet and \$5 Brown, superb u.m. (2) Cat. £48 {UM}	£32
21846	76/164	1899-1947 A small mint balance with earlier values to \$1(1928) then 1947 set complete. Very fine (20) Cat. £52 {MH} US3	£12	21894	31,32	1948 RSW set fresh m.m. Cat. £101 {MH} US3	£28
21847	38	1908 3c dull purple l.m.m. Cat. £30 {MH} US	£14	21895	171/85	1950 Definitives u.m. Cat. £120 {UM} US	£71
21848	50-57	1918 Sir Charles Vyner Brooke vals 1c to 16c plus SG50a - 1c Dull Blue & Carmine and SG61 - \$1 Bright Rose & Green (Missing SG55 - 10c Blue), mint small h/r. Fresh bright colours. (9) Cat. £118 {MH} US5	£35	21896	171-182	1950 KGVI - Pictorial Issue - short set of 12v to 50c, mint, small h/r. Cat. £30 {MH} US2	£11
21849	50-61	1918 set to \$1, incl. 1c and 4c shades, fine m.m. (14) Cat. £146 {MH} US2 (image available online only)	£63	21897	171-185	1950 KGVI - full set of 15v to \$5, fine to very fine used, h/r. Cat. £50 {U}	£28
21850	50-61	1918 Sir Charles Vyner Brooke - full set of 12v to \$1, lightly MM, small h/r or trace. Cat. £130 {MH} US	£58	21898	171-185	1950 KGVI pictorial set of 15 plus 1952 10c, all very fine mint (16) Cat. £121 {MH} US3	£34
21851	50-61	1918 set to \$1 (ex. 20c), short corner perf on 50c, v.g.u. (11) Cat. £195 {U} US (image available online only)	£62	21899	171-85	1950 KGVI Definitives set except \$2 m.m. (14 of 15) Cat. £75 {MH} US3	£23
21852	50-61	1918 Brooke set(12) fresh mint Cat. £130 {MH} US5	£32	21900	171-85	1950 Set to \$5 complete(15), the 1c to \$2 are all unmounted mint, \$5 lightly mounted mint, fresh and fine Cat. £120 {UM} US4	£28
21853	50-61	1918 rooke no wmk set fresh mint(12), the 10c has a tiny corner wrinkle Cat. £130 {MH} US4	£38	21901	171-86	1950 Pictorial set with extra 10c map issue, f.u. (16) Cat. £48 {U} US5 (B)	£13
21854	61	1918 \$1 bright rose & green u.m. Cat. £48 {UM} US	£43	21902	171-86	1950 GVI pictorial set with later 10c map. Fine cds used. (10c SG177 with corner crease). (16) Cat. £48 {U} US5 (B)	£13
21855	61	1918 \$1 bright rose & green u.m. Cat. £48 {UM} US	£43	21903	184	1950 \$2 blue & carmine l.m.m. Cat. £45 {MH} US	£16
21856	61	1918 \$1 bright rose & green v.l.m.m. Cat. £48 {MH} US	£27	21904	184	1950 \$2 blue & carmine l.m.m. Cat. £45 {MH} US	£16
21857	62	1918 Brooke no wmk unissued 1c slate blue and slate mint block of four, one has a tiny natural mark Cat. £100 {MH} US4	£31	21905	184	1950 \$2 blue & carmine u.m. Cat. £45 {UM} US	£27
21858	63-71	1922-3 No wmk set(9) mint, the 8c has gum faults Cat. £45 {MH} US3	£14	21906	184	1950 KGVI - \$2 blue and carmine, lightly MM. Cat. £45 {MH}	£23
21859	84	1928 12c bright blue f.u. Cat. £45 {U} US	£24	21907	185	1950 KGVI - \$5 black, yellow, red and purple, fine used, partial cds '28 A(x) 52'. Cat. £25 {U}	£13
21860	77/88	1928-29 2c to 12c, plus 20c and 30c, fine used. (10) Cat. £120 {U} US	£43	21908	171/86	1950-52 Definitives plus SG 186. f.u. Cat. £122 {U} US	£26
21861	91-105	1932 Sir Charles Vyner Brooke - full set of 15v to \$1, lightly MM, small h/r or trace. Lovely fresh colours. Cat. £100 {MH} US	£44	21909	171-186	1950-52 KGVI - Island Scenes - mint set of 16v to \$5 (includes 10c issued 1952 (186)), wmk MSCA. Lightly MM with hinge trace. Cat. £120 {MH} US2	£52
21862	91-105	1932 set to \$1, the 2c is mint, others very good to fine used. (15) Cat. £159 {U} US (image available online only)	£62	21910		1950-9 Used collection(31) including 1950 set, 1955 set, fine Cat. £76 {U}	£32
21863	106/121	1934 Original set of 16 values to \$2 all very fine mint. Cat. £102 {MH} US3	£23	21911	171-185	1955-59 KGVI Pictorial set of 15 vals 1c to \$5, f.u. with small h/r. Average centring. (15) Cat. £48 {U} US2	£21
21864	106/25	1934 original set to \$10, fresh, v.f.u. (20) Cat. £330 {U} US PH Plate 45	£162	21912	188/202	1955-59 Definitives l.m.m. Cat. £100 {MH} US	£32
21865	122-4	1934 Brooke \$3, \$4, \$5 fresh m.m. Cat. £175 {MH} US3	£61	21913	188/202	1955-59 Definitives u.m. Cat. £100 {UM} US	£53
21866	106-115a	1934-41 Definitives - values to 15c m.m. (12 of 16) Cat. £59 {MH} US2	£19	21914	188-200	1955-59 QEII - Pictorial issue - short set of 13v to \$1, mint with light hinge trace. Cat. £50 {MH} US2	£18
21867	106-120	1934-41 Sir Charles Vyner Brooke - short set of 15v to \$1 (excluding stamps issued in 1941). Mostly lightly MM with h/r and/or trace. 3c & 8c very fine used, h/r. Cat. £70 {MX} US	£31	21915	188-201	1955-9 QE2 set except \$5 m.m. SG 188-201, missing SG 202. Cat. £75 {MH} US	£31
21868	106-25	1934-41 set complete to \$10, very fresh, fine l.m.m. Cat. £325 {MH} US2 PH Plate 45	£169	21916	188-202	1955-9 QE2 Definitives set m.m. Cat. £100 {MH} US3	£34
21869	107a/125	1934-41 1941 values: 2c black, 3c, green, 6c brown, 8c carmine, 12c orange & 15c blue, plus 1934 high values \$3 to \$10, all very fine mint (10) Cat. £250 {MH} US3 (image available online only)	£68	21917	204-211	1964-65 QEII Pictorial issue with Wmk W12 set of 8 vals 1c to 25c, mint small h/r. Very fresh bright colours. (8) Cat. £28 {MH} US3	£10
21870	107a-115a	1934-41 KGVI - set commencing during reign of KGVI these 5v were issued during the reign of KGVI, 2c, 3c, 6c, 8c & 12c. Lightly MM, h/r. Cat. £35 {MH} US4	£10	SAUDI ARABIA			
21871	123	1934-41 \$4 blue and scarlet, no wmk, p12. UM but lightly toned gum. Cat. £50 {UM} US2	£21	21918		1917-30 A very clean used collection on 2 stockcards, many overprint types, postage dues, etc. A really nice lot to re-organise, very little, if any, duplication (110+) {U}	£65
21872	107a/15a	1941 Colour changes l.m.m. Cat. £46 {MH} US	£17	21919		1945 Historic set of 4 u.m. Cat. £200 {UM}	£100
21873	107a/15a	1941 Colour changes l.m.m. Cat. £46 {MH} US	£17	21920	410	1960 100p brown and blue, UM but with gum creasing and slight paper wrinkle. Cat. £80 {UM} US7 (B)	£14
21874		1941-52 Mint collection on 'Crown' leaves(62) including 1945 BMA set to 50c,\$4, 1946 Centenary set, 1947 Monogram set, 1948 RSW set, 1950 set, mainly fine Cat. £413 {CC} US4	£62	21921		1960-1975 Superb mint & used collection of 'Gas Oil Plant', 'Wadi Hanifa Dam' and 'Airplane' definitive issues, all sorted and identified in stockbook. There are between 1 and 3 of each value in fine cds used or mint condition, a good degree of completeness throughout with many better stamps cataloguing £100+ each including high values of 100p & 200p. All of the different printings are present with the various watermarks and papers. An exceptional lot rarely encountered in this quantity and quality. Will benefit being broken down. (Between SG 396 & 815, SG Cat £7600+) HEAVY/OVERSIZE LOT - OVERSEAS SHIPPING SURCHARGE APPLIES {CC} US7 (image available online only)	£1251
21875	126-140	1945 British Military Administration, Sir Charles Vyner Brooke issue optv 'B.M.A.' - vals 1c to \$1 f.u. with small h/r. (SG116 - 20c and extra copy of SG118 - 30c superb on piece). (15) Cat. £74 {U} US2	£34	21922		1960-66 Small collection of u.m. 1960's sets on album leaves. Cat. £193 {UM}	£75
21876	126-141	1945 Sir Charles Vyner Brooke issue optv 'B.M.A.' vals 1c to \$2 mint small h/r. Lovely fresh colours. (16) Cat. £114 {MH} US5	£34	21923		1968 Superb duplicated mint & used collection of the 'Views' definitive issue, all sorted and identified in stockbook. The issue is almost complete both mint and used with heavy duplication of some used lower value stamps. There are however many better stamps including high values of 100p & 200p. All of the different printings are present with the various watermarks and types. An exceptional lot rarely encountered in this quantity and quality. Will benefit being broken down. (Between SG 839 and 1018, SG Cat £5450++) {CC} US7 (image available online only)	£868
21877	126-141	1945 Sir Charles Vyner Brooke issues optv 'B M A' vals 1c to \$2, f.u. with small h/r. (16) Cat. £100 {U} US2	£47	21924	2208-MS2210	2008 Riyadh (also unlisted min sheet), IEC and Post Day, very fine u.m. {UM} US5	£24
21878	126-142	1945 B.M.A. set to \$3 very fine mint Cat. £164 {MH} US3 (image available online only)	£48	SENEGAL			
21879	126-145	1945 KGVI - short set of 18v to \$4 optv 'BMA' in black or red, no wmk, perf 12. Mostly lightly MM, some with h/r, 3v UM. Odd minor blemish, 10c, 50c & \$4 with short perf. Cat. £125 {MH} US2	£51	21925	262-267	1963 BUTTERFLIES - set of 6v, 30f to 500f in blocks of 4. Top 2 lightly MM, bottom 2 UM. Cat. £112 {MH} US4	£43
21880	126-43	1945 BMA set to \$4(18) fine used Cat. £271 {U} US3	£103	21926	262-267	1963 BUTTERFLIES - set of 6v, 30f to 500f, imperf, UM. Cat. £29 {UM} US4	£13
21881	142	1945 Sir Charles Vyner Brooke issue optv 'B M A' \$3 Carmine & Green, f.u. with small h/r. Cat. £100 {U} US2 (image available online only)	£47	SERBIA			
21882	143	1945 British Military Administration, Sir Charles Vyner Brooke issue optv 'B.M.A.' - \$4 Blue & Scarlet f.u. with small h/r. (o/c NE) Cat. £70 {U} US2	£33	21927	G1-G14	1941 Diagonal overprint set to 20d, very fine used (14) Cat. £580 {U} PH Plate 45	£216
21883	143	1945 Sir Charles Vyner Brooke issue optv 'B M A' \$4 Blue & Scarlet, f.u. with small h/r. (1 p/p SE corner) Cat. £70 {U} US2	£32	21928	G87-G95	1943 Bombing of Nish Relief Fund, set of 10 superb used Cat. £950 {U} PH Plate 45	£432
21884	146/9	1946 Centenary. f.u. Cat. £50 {U} US	£27	21929		2016 BUTTERFLIES - Endangered Species, set of 4v, in se-tenant sheetlet of 20 (5 sets), UM. {UM} US4	£9
21885	146-149	1946 Centenary Issue set of 4 vals 8c to \$1, f.u. with small h/r. (4) Cat. £50 {U} US2	£24				
21886	146-149	1946 KGVI - Centenary Issue - full set of 4v, lower 3v UM, \$1 mint with faint hinge trace. Cat. £22 {MH} US2	£10				
21887	146-149	1946 Centenary issue set of 4 vals 8c to \$1, f.u. with small h/r. (4) Cat. £50 {U} US2	£11				
21888	150/64	1947 Definitives u.m. Cat. £24 {UM} US	£14				
21889	150-164	1947 KGVI - mint set of 15v to \$5, optv with Royal Cypher, wmk MSCA. LMM, odd blemish, 15c short perf, some small h/r. Cat. £24 {MH} US2	£10				
21890		1947-50 KGVI - Crown Colony definitive set (15) 1949 UPU set (4) & 1950 definitive set (17) with both shades of 1c, fine to very fine used, mounted (hinged) on album pages. Cat. £78 {U} US5	£25				

Lot No	Cat No	Description	Estimate
SEYCHELLES			
<i>For more lots, please see the GALLERY section at the front of the catalogue</i>			
21930		Balance collection in a 16 page stockbook QV-1970's mint & used in mixed condition, incl: SG9,10,11 & 13 fine mint, further odd mint & used QV. E7 to 45c m.m. 12c used. GV 1r SG119a u.m. GVI to 75c mint & 5r used. SW pair u.m. 1952 part set m.m. some incl 10r SG172 u.m. f.u. to 5r. QELL 1954 to 2r25 mint & used. SG212 u.m. Cat £425+ (275+). HEAVY/OVERSIZE LOT - OVERSEAS SHIPPING SURCHARGE APPLIES {CC}	£155
21931	Z19	1863-72 Mauritius CC 3d dull red with full B64, fine Cat. £95 {U}	£52
21932	Z19	1863-72 Mauritius CC 3d dull red with full B64, one short perf Cat. £95 {U}	£32
21933	Z22	1863-72 Mauritius CC 6d yellow green with full B64, slightly clipped at top left Cat. £110 {U}	£32
21934	Z23	1863-72 Mauritius CC 6d blue green with full B64, fine Cat. £90 {U}	£52
21935	Z25	1863-72 Mauritius CC 10d maroon with full B64, fine Cat. £325 {U} PH Plate 45	£194
21936	Z26	1863-72 Mauritius CC 1s yellow with full B64, fine Cat. £110 {U} PH Plate 45	£65
21937	Z26	1863-72 Mauritius CC 1s yellow with full B64, fine Cat. £110 {U} PH Plate 45	£65
21938	Z31	1876 Mauritius ½d on 9d dull purple with B64, slightly soiled Cat. £325 {U} PH Plate 45	£108
21939	Z37	1878 Mauritius CC 2c dull rose with full B64, fine Cat. £100 {U} PH Plate 45	£65
21940	Z37w	1878 Mauritius CC 2c dull rose with full B64, fine, WATERMARK INVERTED, cat £100 as normal {U} PH Plate 45	£108
21941	Z39	1878 Mauritius 8c on 2d blue with part B64, couple of short perfs Cat. £40 {U}	£16
21942	Z39	1878 Mauritius 8c on 2d blue with light B64, fine Cat. £40 {U}	£22
21943	Z40	1878 Mauritius 13c on 3d orange red with B64, fine Cat. £120 {U} PH Plate 45	£65
21944	Z40	1878 Mauritius 13c on 3d orange red with B64, fine Cat. £120 {U} PH Plate 45	£65
21945	Z41	1878 Mauritius 17c on 4d rose fine used with full B64 cancel Cat. £40 {U}	£22
21946	Z41	1878 Mauritius 17c on 4d rose with two B64 cancels, fine Cat. £40 {U}	£22
21947	Z42	1878 Mauritius 25c on 6d blue with part B64, fine Cat. £120 {U} PH Plate 45	£76
21948	Z42	1878 Mauritius 25c on 6d blue wing marginal with full B64, fine Cat. £120 {U} PH Plate 45	£76
21949	Z44	1878 Mauritius 50c on 1s green with full B64, fine Cat. £120 {U} PH Plate 45	£76
21950	Z46	1879-80 Mauritius CC 2c Venetian red with part B64, fine Cat. £130 {U} PH Plate 45	£76
21951	Z47	1879-80 Mauritius CC 4c orange with full B64, fine Cat. £130 {U} PH Plate 45	£76
21952	Z47	1879-80 Mauritius CC 4c orange with full B64, fine Cat. £130 {U} PH Plate 45	£76
21953	Z48	1879-80 Mauritius 8c blue with B64 cancel, off centre otherwise fine Cat. £40 {U}	£22
21954	Z48	1879-80 Mauritius CC 8c blue with full B64, fine Cat. £40 {U}	£22
21955	Z50	1879-80 Mauritius CC 17c rose with B64 cancel, one slightly rounded corner Cat. £95 {U}	£43
21956	Z51	1879-80 Mauritius CC 25c olive yellow with B64 good used, a little heavily cancelled Cat. £200 {U} PH Plate 45	£86
21957	Z62	1883 Mauritius 16c on 17c rose with B64 plus pen cancel Cat. £120 {U}	£32
21958	Z63	1883 Mauritius 16c on 17c rose with full B64, slightly stained Cat. £48 {U}	£17
21959	Z55	1883-90 2c Venetian red. f.u. Cat. £100 {U} US	£53
21960	Z55	1883-90 Mauritius CA 2c Venetian red with light B64, fine Cat. £100 {U}	£52
21961	Z58	1883-90 Mauritius 4c carmine with full B64 cancel, off centre otherwise fine Cat. £95 {U}	£52
21962	Z58	1883-90 Mauritius CA 4c carmine with part B64, fine Cat. £95 {U}	£52
21963	Z59	1883-90 Mauritius CA 16c chestnut with full B64, fine Cat. £55 {U}	£32
21964	31,32,34	1887-1900 CA 18c,36c,1R Specimen fresh mint {S}	£32
21965	36	1887-1900 CA 2R25 used, slightly heavy cancel Cat. £90 {U}	£49
21966	1/8	1890 Definitives. Die I f.u. Cat. £160 {U} US	£80
21967	7	1890 48c ochre & green m.m. Cat. £30 {MH} US	£13
21968	7	1890 48c ochre & green u.m. Cat. £30 {UM} US	£24
21969	9-14	1890 QV Die II: 2c to 16c very fine mint (6) Cat. £85 {MH} US4	£19
21970	3-43	1890-1902 QV mint group with 8c Die I SG3, Die II 2c 4c 13c & 16c SG9-10, 13-14. 13c with some toning 16c h/r. 3c on 4c SG15. 1893 new values 3c 12c & 15c. 1897 colour change 2c 6c 15c 7& 18c. Surch 3c on 10c 3c on 36c, 6c on 8c & 30c on 1r. Cat. £165 {MH} US2	£59
21971		1890-1935 Balance collection on leaves ex SG 'NEW IMPERIAL' Album, spanning 1890 to 1935. Mixed, (mainly) mint and used, note QV with values to 1r, surcharges and 12c SPECIMEN (23). KEVII ranges to 75c and surcharges, KGV ranges to 2r.25 and Silver Jubilee set mint. Mixed condition, generally above average including fine. Estimated catalogue value £460. 84 stamps, useful to develop, fill gaps/runs. {CC} US	£134
21972		1890-1935 Mint and used collection on Imperial leaves(97) including some better QV surcharges mint, 1912-16 MCA set mint, 1917-22 MCA set to 2R25 mint, mainly fine {CC} US2	£136
21973		1890-1970 Lovley collection of mint small h/r and u.m. issues in Black hawid strip on 10 Simplex album leaves and 1 stock card. Range between SG12 and SGMS292 includes D1 to D10 postage due issues. (106) Cat. £146 {CC} US5	£43

Lot No	Cat No	Description	Estimate
Seychelles - continued			
21974		1890-1987 Mint and used collection in a large stock book(100s) including 1890 set mint, the 13c is used, surcharges, 1912-16 MCA set used, 1921-32 Script set to 2R25 mint, 1948 RSW set mint and used(stained), 1952 set mint, 1954 set mint and used, 1962 set mint, good coverage of later issues unmounted mint inc mini sheets, B.I.O.T. inc 1968 optv set u.m. and used, Marine Life set u.m. and used, mainly fine HEAVY/OVERSIZE LOT - OVERSEAS SHIPPING SURCHARGE APPLIES {CC}	£432
21975		1890-1993 Collection of mint and used issues hinged on 8 Martin Mills album pages and a stock card. Range between SG7 and SG822. Good condition. (112) Cat. £300 {CC} US7	£61
21976	1-8	1890-2 QV Die 1 definitives set m.m. Cat. £190 {MH} US4	£58
21977		1890-2000 Mint and used collection on leaves(527) including 1903 CA set used, 1906 MCA set used, 1935 Silver Jubilee set mint and used, 1948 RSW set mint and used, 1952 set mint, 1962 set mint, mainly fine {CC} US	£267
21978	6-13	1890-92 Due 1 16c to 96c, Die 2 set to 13c, odd blunt corner perf, v.g.u. (8) Cat. £70 {U} US	£19
21979	8	1890-92 QV - 96c mauve and carmine, Die I, wmk Crown CA, perf 14. Fine mint, large part o.g. Cat. £70 {MH} US	£28
21980	14	1892 16c chestnut & ultramarine m.m. Cat. £48 {MH} US	£21
21981	14	1892 16c chestnut & ultramarine m.m. Cat. £48 {MH} US	£21
21982	15-21	1893 QV Local surcharges set fine m.m. (7) Cat. £160 {MH} US4	£52
21983	15-21	1893 QV - set of 6 surcharged values, missing 12c on 16c (Die I) from full set. Fine light to very lightly MM. Cat. £150 {MH} US3	£54
21984	15-21	1893 QV definitives surcharged locally - set of 7 vals 3c on 4c to 90c on 96c, mint small h/r. Very fresh bright colours. (7) Cat. £160 {MH} US5 ..	£48
21985	15-21	1893 surcharge set to 90c on 96c, h/r, fine m.m. (7) Cat. £160 {MH} US2 (image available online only)	£68
21986	17	1893 12c on 16c Die II fresh u.m. block of four Cat. £92 {UM} US	£53
21987	17	1893 QV - provisional issue, 12c on 16c, Die II, wmk Crown CA, perf 14. Lightly MM, small h/r. '1' of '12' has a notch where ink is missing, '2' has an ink mark above base of '2'. Cat. £23 {MH} US	£12
21988	18	1893 15c on 16c with optv partially doubled fine mint {MH}	£22
21989	20	1893 45c on 48c ochre & green. m.m. Cat. £35 {MH} US	£16
21990	21	1893 QV - provisional issue, 90c on 96c, Die I, wmk Crown CA, perf 14. Lightly MM, small h/r. Cat. £70 {MH} US	£31
21991	21	1893 90c on 96c l.m.m. Cat. £70 {MH} US	£34
21992	21	1893 90c on 96c m.m. Cat. £70 {MH} US	£31
21993	21	1893 90c on 96c fresh mint Cat. £70 {MH}	£43
21994	21	1893 90c on 96c v.f.u. Cat. £50 {U}	£32
21995	22/5	1893 New values. m.m. Cat. £38 {MH} US	£18
21996	22-5	1893 CA Specimen set(4) mint, pen annotations on reverse Cat. £100 {S}	£43
21997	22-7	1893 new values set to 45c, 1896 surcharge pair, fine m.m. (6) Cat. £66 {MH} US2	£25
21998	25	1893 CA 45c brown and carmine v.f.u., Anse Royale c.d.s. Cat. £40 {U} ..	£22
21999		1893-1956 Mint collection on Prinz sheets(102) including 1897-1900 75c,2R25, later mostly oddments, mainly fine {CC} US7	£30
22000	32	1897 36c brown & carmine l.m.m. Cat. £48 {MH} US	£25
22001	33-35-6	1897 QV 75c yellow & violet v.f.u. 1r50 grey & carmine v.f.u. & 2r25 bright mauve & green v.f.u. (3). Cat. £250 {U} US2 PH Plate 45	£118
22002	28-33	1897-1900 QV - set of 6v, 2c to 75c, mint with faint hinge trace. Nicely centred with fresh colours. Missing top 3 values from full set. Cat. £125 {MH} US3	£48
22003	28-35	1897-1900 QV Definitives colours changed and new values - 2c to 1r.50 (Missing SG34 - 1r), mint small h/r. Fresh bright colours. (7) Cat. £225 {MH} US5	£66
22004	28-36	1897-1900 set to 2r25, h/r, fresh m.m. (9) Cat. £300 {MH} US2 PH Plate 45	£136
22005	28-36	1897-1900 CA set(9) fine mint Cat. £300 {MH}	£194
22006	33	1897-1900 CA 75c yellow and violet fine used Cat. £70 {U}	£43
22007	9-14	1899-92 Die 2 set to 16c, m.m. (6) Cat. £85 {MH} US2	£32
22008	35	1900 1R 50c grey & carmine f.u. Cat. £95 {U} US	£51
22009	37/44	1901 surcharge set (ex. 3c on 36c) and 1902 set to 45c on 1r, v.g.u. (7) Cat. £130 {U} US	£44
22010	37-40	1901 QV - provisional issue - set of 4v lightly MM, h/r. Cat. £26 {MH} US	£12
22011	37-40	1901 Surcharge set(4) mint Cat. £26 {MH} US3	£10
22012	37-45	1901 and 1902 surcharge sets, fine m.m. (9) Cat. £101 {MH} US2	£42
22013	41-5	1902 Surcharge set(5) fresh m.m. Cat. £75 {MH}	£43
22014	43a	1902 30c on 1R bright mauve & deep red with NARROW 0 IN 30 variety. f.u. Cat. £110 {U} US	£64
22015	45	1902 45c on 2R 25c bright mauve & green f.u. Cat. £100 {U} US	£53
22016	45	1902 45c on 2R 25c bright mauve & green f.u. Cat. £100 {U} US	£53
22017	45	1902 45c on 2R25 bright mauve and green v.f.u. Cat. £100 {U} PH Plate 45	£65
22018	45	1902 45c on 2R25 bright mauve and green v.f.u. Cat. £100 {U} PH Plate 45	£65
22019	45	1902 45c on 2R25 bright mauve and green horiz pair fresh u.m. Cat. £90 {UM}	£59
22020	46-56	1903 KE VII Definitives Crown CA set fresh m.m. Cat. £130 {MH} US4 ..	£41
22021	46-56	1903 KEVII - part set of 10v (missing 75c), wmk Crown CA, perf 14. Lightly MM, h/r, 18c fine used, h/r. 4v with toned perfs including 1r.50 & 2r.25. Cat. £138 {MH} US	£49
22022	46-56	1903 CA set(11) fresh mint Cat. £150 {MH}	£86
22023	46-56	1903 CA set(11) fine used, the 75c is stained on reverse Cat. £225 {U} ..	£119
22024	46-56	1903 EwdVII wmk Crown CA set mint, 6c gum faults, 15c faded overall toned gum. The rest m.m. top 2 very fine. (10). Cat. £150 {MH} PH Plate 45	£80
22025	46-56	1903 CA set(11) fine mint Cat. £130 {MH} US3	£51
22026	46a	1903 EwdVII wmk Crown CA 2c chestnut & green with 'Dented Frame' m.m. h/r. Cat. £160 {MH} PH Plate 45	£100

Lot No	Cat No	Description	Estimate
Seychelles - continued			
22027	50a	1903 EwdVII wmk Crown CA 15c ultramarine with 'Dented Frame' m.m. some h/r. Cat. £375 {MH} PH Plate 45	£225
22028	57-70	1903 surcharge set, 1906 set to 2r25 (SLOTTED FRAME variety at top right, very scarce), fresh, fine m.m. (14) Cat. £139 {MH} US2 PH Plate 45	£169
22029	57-9	1903 Surcharge set fine used Cat. £60 {U}	£32
22030	57a	1903 EwdVII wmk Crown CA surch 3c on 15c ultramarine with 'Dented frame' fine fresh looking m.m. Cat. £275 {MH} PH Plate 45	£200
22031		1903-06 KEVII Definitives surcharged SG57-59 - 3c on 15c to 3c on 45c and SG60-70 - 2c to 2r.25 Wmk Multi Crown CA, mint small h/r. Very fresh bright colours. (14) Cat. £137 {MH} US5	£41
22032	46-130	1903-35 E7 & GV range mint slightly mixed condition, 1903 2c, 3c & 6c. Surch 3c on 15c SG57. 1906 2r25 SG70. GV 1912 2c 3c & 1r50. 1917 3c, 15c, 25c Die I & II, 30c, 75c & 1r50. 1921 wmk Script low values to 2 x 45c, both shades of 20c.(33) {MH} US2	£51
22033	60,etc	1906 MCA set ex 15c in blocks of four(20) fine unused without gum Cat. £520 {MH} US	£125
22034	60-70	1906 EwdVII wmk MCA set mint with h/r (11). Cat. £140 {MH}	£70
22035	60-70	1906 MCA set mint(11), the 75c is creased. Cat. £140 {MH}	£76
22036	64 var	1906 15c, with SLOTTED FRAME variety, v.g.u. {U} US (image available online only)	£48
22037	69	1906 1R 50c black & carmine f.u. Cat. £65 {U} US	£35
22038	69	1906 1R 50c black & carmine f.u. Cat. £65 {U} US	£35
22039	70	1906 2R 25c purple & green. f.u. Cat. £65 {U} US	£35
22040	70	1906 2R 25c purple & green. f.u. Cat. £65 {U} US	£35
22041	70	1906 MCA 2R25 purple and green fine used Cat. £70 {U}	£38
22042	78	1912 45c brown & carmine. f.u. Cat. £50 {U} US	£27
22043	78	1912 45c brown & carmine. f.u. Cat. £50 {U} US	£27
22044	71-81	1912-13 KGV Mult Crown set m.m. (11) Cat. £110 {MH} US4	£35
22045	71/80	1912-16 Definitives to 1R 50c l.m.m. Cat. £35 {MH} US	£27
22046	71/81	1912-16 Definitives f.u. Cat. £90 {U} US	£48
22047	71/93	1912-16 set to 1r50, incl. 6c shade, 1917-22 vals to 75c incl. 6c rose, fine m.m. (21) Cat. £109 {MH}	£43
22048	71-81	1912-16 KGV Definitives 'Postage Postage' vals 2c to 2r.25 (Missing SG72 - 3c), mint small h/r. Lovely fresh bright colours. (10) Cat. £103 {MH} US5	£30
22049	71-81	1912-16 set to 2s25, fresh, fine m.m. (11) Cat. £110 {MH} US2 (image available online only)	£51
22050	71-81	1912-16 MCA set(11) fine m.m. Cat. £110 {MH}	£65
22051	71-81	1912-16 MCA set(11) fresh m.m. Cat. £110 {MH} US3	£41
22052	71/90	1912-26 set to 2r25 (ex. 3c), 1917-22 set to 15c plus 30c, v.g.u. Cat. £130 {U} US	£45
22053		1912-61 Balance collection on stockcard, spanning 1912 to 1961. KGV 1912 values to 15c used. Mint - Silver Jubilee set, KGV 1937 Coronation set, Victory, 1938 defin values to 1r50, UPU set, 1950 defin values to 1r, QEII 1954 defin values to 70c. Estimated catalogue value £185. 55 stamps, useful to develop, fill gaps/runs. {CC}	£50
22054	78	1913 KGV - 45c brown and carmine, wmk Mult Crown CA, perf 14. Fine used with small h/r. Short perf at base and nick into SE corner perf. Cat. £50 {U}	£20
22055	82-94	1917-22 KGV set to 1R plus shades m.m. (13+3) Cat. £97 {MH} US4 ..	£28
22056	82-97	1917-22 set to 5r, fresh, fine m.m. (16) Cat. £225 {MH} US2 PH Plate 45	£110
22057	82-97	1917-22 MCA set to 5R plus some shade and Die vars(21) mint, some are heavily mounted, the 6c has perf faults Cat. £262 {MH} US3	£89
22058	96	1917-22 MCA 2R25 yellow green and violet very fine used Cat. £160 {U} PH Plate 45	£97
22059	96	1917-22 MCA 2R25 yellow green and violet fresh l.m.m. Cat. £55 {MH}	£32
22060	96	1918 2R 25c yellow green & violet v.l.m.m. Cat. £55 {MH} US	£28
22061	84	1920 5c deep brown in a block of 4. u.m. Cat. £22 {UM} US	£20
22062	97	1920 5R green & blue. l.m.m. Cat. £150 {MH} US	£75
22063	110	1921 15c bright blue. f.u. Cat. £65 {U} US	£35
22064	119	1921 1R dull purple & red Die II l.m.m. Cat. £28 {MH} US	£14
22065	119	1921 1R dull purple & red Die II l.m.m. Cat. £28 {MH} US	£14
22066	102	1921-32 Script 4c sage green and carmine fresh u.m. interpanneau block of 16 Cat. £104 {UM} US	£44
22067	112	1921-32 Script 18c purple/pale yellow v.f.u. block of four Cat. £88 {U} US	£44
22068	114	1921-32 Script 25c black and red/pale yellow v.f.u. block of four Cat. £108 {U} US	£53
22069	115	1921-32 Script 30c dull purple and olive v.f.u. block of four Cat. £60 {U} US	£27
22070	119	1921-32 KGV - 1r purple and red, wmk Mult Script CA, perf 14. Lightly MM, h/r. Cat. £28 {MH} US	£12
22071	123	1921-32 KGV - 5r yellow-green and blue, wmk Mult Script CA, perf 14. Very fine used, cancelled in 'Victoria'. Numeral '25' shown but not clear if this is date in month or year. Cat. £170 {U} US (image available online only)	£89
22072	123	1921-32 Script 5R yellow green and blue fresh mint, heavily mounted Cat. £130 {MH} PH Plate 45	£76
22073	123	1921-32 Script 5R yellow green and blue very fine used, full Victoria c.d.s. Cat. £170 {U} PH Plate 45	£108
22074	98,etc	1921-32 Script 12 values to 2R25 ovptd Specimen, heavily mounted mint {S}	£86
22075	98/123	1921-32 set to 2r25 (ex. 15c yellow) incl. 20c shade, fresh, fine m.m. (23) Cat. £200 {MH} PH Plate 57	£124
22076	98-122	1921-32 KGV Definitives (Die II) Wmk Multi Script CA - vals 2c to 2r.25 in hawid strip on a Simplex album leaf, mint small h/r. (26) Cat. £108 {MH} US5	£32
22077	98-122	1921-32 Script set to 2R25 missing 12c red but with 12c grey Die I and 20c shade(23), a few have gum faults Cat. £138 {MH} US3	£34
22078	107a	1932 12c grey Die I. l.m.m. Cat. £30 {MH} US	£14

Lot No	Cat No	Description	Estimate
Seychelles - continued			
22079	119a	1932 1R dull purple & red Die I. f.u. Cat. £35 {U} US	£17
22080	119a	1932 1R dull purple & red Die I. f.u. Cat. £35 {U} US	£17
22081	128-31	1935 Silver Jubilee set fine used, the 1R has blue crayon line Cat. £55 {U}	£27
22082	129e	1935 Silver Jubilee 12c green and indigo var. double flagstaff, very fine used Cat. £700 {U} US PH Plate 45	£374
22083	131	1935 Silver Jubilee 1R slate and purple v.f.u. Cat. £48 {U} US	£25
22084	132-49	1937-49 Coronation set and defin set to 5R complete(28) very fine used Cat. £226 {U} US5	£59
22085	185-208	1937-49 KGV complete mint incl. RSW pair & pictorial set. Very fine mint (27) Cat. £166 {MH} US3	£41
22086		1937-51 Small collection of mint small h/r on 1 Wessex Premier Springback album page. SG132-134 - 1937 Coronation set, SG150-151 - 1946 Victory Set, SG153 - Royal Silver Wedding 5r Carmine, SG154-157 - 75th Anniv of U.P.U. set and SGD1-D8 - Postage Due set. Very fresh bright colours. (18) Cat. £96 {CC} US9 (B)	£13
22087	132/D8	1937-52 A small mint KGV collection with Coronation trio, RSW pair, Victory, UPU & postage dues plus 1952 pictorial set. All very fine mint(34) Cat. £133 {MH} US3	£34
22088	132-72	1937-52 GVI period collection on two stock pages mint, Coronation set, 1938 issues to 1r50 most with h/r's. Chalky & ord papers incl. 12c reddish violet SG139, 20c blue, 25c brown-ochre. 1952 set (excl 2r25), some of these u.m. incl. the 1r50, 5r & 10r. Postage Dues set fine m.m. (61) Cat. £380 {CC} US2	£106
22089	132-72	1937-52 Basic issues complete inc Postage Dues(59) fine mint on 'Crown' leaves Cat. £680 {CC} US4	£112
22090	139	1938 12c reddish violet l.m.m. Cat. £50 {MH} US	£18
22091	139	1938 KGV - 12c reddish violet, chalk-surfaced paper. Lightly MM with some gum creasing evident on face. Cat. £50 {MH}	£15
22092	140	1938 20c blue l.m.m. Cat. £45 {MH} US	£16
22093	140	1938 20c blue l.m.m. Cat. £45 {MH} US	£16
22094	140	1938 KGV - 20c blue on chalk-surfaced paper, UM. Cat. £45 {UM}	£34
22095	141	1938 25c brown ochre l.m.m. Cat. £50 {MH} US	£18
22096	141	1938 25c brown ochre l.m.m. Cat. £50 {MH} US	£18
22097	142	1938 30c carmine l.m.m. Cat. £50 {MH} US	£18
22098	142	1938 30c carmine l.m.m. Cat. £50 {MH} US	£18
22099	143	1938 45c chocolate. l.m.m. Cat. £48 {MH} US	£17
22100	143	1938 45c chocolate. l.m.m. Cat. £48 {MH} US	£17
22101	143	1938 45c chocolate. u.m. Cat. £48 {UM} US	£28
22102	146	1938 1R yellow green l.m.m. Cat. £160 {MH} US	£57
22103	146	1938 1R yellow green l.m.m. Cat. £160 {MH} US	£57
22104	146	1938 1R yellow green l.m.m. Cat. £160 {MH} US	£57
22105	148	1938 2R 25c olive. u.m. Cat. £75 {UM} US	£44
22106	148	1938 2R 25c olive. l.m.m. Cat. £75 {MH} US	£27
22107	148	1938 KGV - 2r.25 olive, ordinary paper, very lightly MM. Cat. £35 {MH} ..	£21
22108	149	1938 KGV - 5r red on chalk-surfaced paper, lightly MM. Cat. £32 {MH} ..	£16
22109	135-149	1938 - 1949 KGV - part set of 15 values from set of 25. Chalk-surfaced paper - 2c (few short perfs to E), 3c (both), 6c (green, gum toned), 9c scarlet (fine used), 9c grey-blue (gum toned), 15c, 18c, 20c (brown-ochre), 30c (blue), 50c (both), 1r (toned). Ordinary paper - 9c (grey-blue) & 45c (fine used). 13 mint values are lightly mounted to large part o.g. Cat. £225 {MX} US10	£18
22110		1938-1949 KGV Pictorial vals - SG135a - 2c ordinary paper, SG136 - 3c Green, SG136a - 3c Orange, SG137 - 6c Orange, SG137a - 6c Greyish Green, SG138 - 9c Scarlet, SG138ab - 9c Grey-Blue, SG139ab - 15c Brown-Red, SG139ca - 18c Carmine-Lake, SG140b - 20c Brown-Ochre, SG144 - 50c Deep Reddish Violet, SG144b - 50c Bright Lilac and SG146ab - 1r Grey-Black, mint small h/r. (SG139ab - 15c overall gum toning and SG139ca - 18c has a diagonal crease on front NW corner. (13) Cat. £134 {MH} US7	£21
22111		1938-49 KGV Pictorial issue SG145a - 75c Deep Slate-Lilac (o/c NW), SG146a - 1r Grey-Black (o/c NW and 2 tinted perfs at top), SG147 - 1r.50 Ultramarine, SG148 - 2r.25 Olive (o/c W) and SG149 - 5r Red (o/c NW), f.u. with small h/r. (5) Cat. £65 {U} US2	£28
22112		1938-49 KGV Pictorial vals SG138 - 9c Scarlet, SG139 - 12c Reddish-Violet, SG140 - 20c Blue, SG142 - 30c Carmine and SG149 - 5r Red, mint med h/r. Very fresh bright colours. (5) Cat. £195 {MH} US9	£24
22113	135/144b	1938-49 KGV mint range, all on chalky paper: 2c, 6c green, 9c blue, 15c, 18c, 20c brown-ochre & 30c blue. All very fine (7) Cat. £189 {MH} US8	£24
22114	135/146a	1938-49 KGV Chalk surfaced paper x 22 mint values to 1r(both colours), two shades of 6c green & two of 50c. A lovely clean lot with high cat value(22) Cat. £870 {MH} US8 PH Plate 45	£95
22115	135/146a	1938-49 KGV chalky paper values (11) to 1r grey-black & Ordinary paper values (4)3c, 20c, 50c & 75c. Very fine mint (15) Cat. £380 {MH} US10	£28
22116	135/149	1938-49 KGV mint range, all on Chalky paper: 2c, 3c, 6c green, 9c scarlet, 15c, 20c (both), 30c blue, 50c bright lilac, 75c deep slate lilac, 1r50 & 5r Cat. £339 {MH} US8	£38
22117	135-137c	1938-49 KGV Pictorial issue vals - SG135 - 2c Purple Brown Chalk, SG135a - 2c Ordinary, SG136 - 3c Green, SG136a - 3c Orange chalk, SG136ab - 3c Orange Ordinary, SG137 - 6c Orange, SG137a - 6c Greyish Green, SG137b - 6c Green Ordinary and SG137c - 6c Green Chalk, mint small h/r. (9) Cat. £65 {MH} US5	£19
22118	135-149	1938-49 KGV - set of 21v, wmk Mult Script CA, missing 20c blue, 25c, 30c carmine, 50c bright lilac, 75c slate blue, 1r yellow-green. Includes both shades of 6c greyish green & green and 15c brown-carmine & brown-red. Mainly ordinary paper. Light to very lightly MM. Cat. £300 {MH} US6	£55
22119	135-149	1938-49 KGV Pictorial issue vals 2c to \$5 (Missing SG145 - 75c Slate-Blue and SG146 - 1rYellow-Green), f.u. with small h/r. (23) Cat. £85 {U} US2	£40

Lot No	Cat No	Description	Estimate
Seychelles - continued			
22120	135-149	1938-49 KGV Definitives set plus varieties m.m. SG 138 and 147 are used (25+5) Cat. £550 {MH} US4	£146
22121	135-149	1938-49 KGV set of 25 to 5r, very fine mint Cat. £550 {MH} US4 PH Plate 45	£187
22122	135-149	1938-49 KGV set mint, very fresh & fine (25) Cat. £550 {MH} US3 PH Plate 45	£191
22123	135-149 part	1938-49 KGVl - part set of 17v, mint, h/r or trace of hinge. Mix of ordinary and chalk-surfaced paper. Missing 12c, 20c blue, 25c, 30c (both), 75c slate-blue, 1r yellow-green & 1r.50 from full set. Cat. £150 {MH} US2 ..	£59
22124	135-149a	1938-49 KGVl - full set of all values, papers and shades, mint. Mostly lightly MM with small h/r. 45c (143, 143b) with large h/r, 30c (142ab) creased. Includes vendor's listing. Cat. £1180 {MH} US3	£402
22125	135-49	1938-49 set to 5r, virtually complete for all shades and papers to 45c plus 1r grey-black both papers, odd tone/small blemish, h/r, m.m. Valuable group. (38) Cat. £730 {MH} US9	£83
22126	135-49	1938-49 KGV Definitives set plus nearly all the chalky and ordinary paper varieties to 5r (2) m.m. A few values are u.m. (25+19) Cat. £1030 {MH} US5	£239
22127	135-49	1938-49 Set complete(25) fine mint, many, including 75c blue, 1R green are unmounted Cat. £550 {MH}	£216
22128	135-49	1938-49 Set complete(25) used, the 30c red, 1R black have small faults, others very fine Cat. £250 {U}	£108
22129	136-49	1938-49 set to 5r (ex. 2c), incl. 9c, 18c and 45c shade/paper, h/r, m.m. (27) Cat. £630 {MH} US2 PH Plate 45	£220
22130	137a/46ab	1938-49 6c green, 15c, 20c and 25c brown-ochre, 30c carmine, 45c and 1r grey-black, h/r, fresh m.m. (7) Cat. £160 {MH} US7	£21
22131	138-138ad	1938-49 KGV Pictorial issue vals - SG138 - 9c Scarlet, SG138a - 9c Grey-Blue Chalk, SG138ab - 9c Grey-Blue Ordinary, SG138ac - 9c Dull Blue Ordinary and SG138ad - 9c Dull Blue Chalk, mint small h/r. (5) Cat. £121 {MH} US5	£36
22132	139	1938-49 KGV Pictorial issue - SG139 - 12c Reddish Violet, mint small h/r. Cat. £50 {MH} US5 (B)	£14
22133	139a-139ab	1938-49 KGV Pictorial issue - SG139a - 15c Brown Carmine and SG139ab - 15c Brown-Red, mint small h/r. (2) Cat. £39 {MH} US5 (B) ..	£12
22134	139c & 139cb	1938-49 KGV Pictorial issue SG139c - 18c Carmine-Lake and SG139cb - 18c Rose-Carmine, f.u. with small h/r. (2) Cat. £22 {U} US2	£11
22135	139c-139cb	1938-49 KGV Pictorial issue - SG139c - 18c Carmine-Lake Chalk, SG139ca - 18c Carmine-Lake Ordinary and SG139cb - 18c Rose-Carmine, mint small h/r. (3) Cat. £68 {MH} US5	£20
22136	140	1938-49 KGV Pictorial issue 20c Blue, mint small h/r. (o/c SW) Cat. £45 {MH} US5 (B)	£13
22137	140-140b	1938-49 KGV Pictorial issue - SG140 - 20c Blue, SG140a - 20c Brown-Ochre Chalk and SG140b - 20c Brown-Ochre Ordinary mint small/med h/r mix. (3) Cat. £78 {MH} US5	£22
22138	141	1938-49 KGV Pictorial issue 25c Brown-Ochre, mint small h/r. (o/c SW) Cat. £50 {MH} US5 (B)	£14
22139	142	1938-49 KGV Pictorial issue - SG142 - 30c Carmine, mint small h/r x 2. (o/c W) Cat. £50 {MH} US5 (B)	£12
22140	142	1938-49 KGV Pictorial issue 30c Carmine, mint small h/r. (o/c NW) Cat. £50 {MH} US5 (B)	£14
22141	142a-142ab	1938-49 KGV Pictorial issue - SG142a - 30c Blue Chalk superb u.m. and SG142ab - 30c Blue Ordinary mint small h/r. (2) Cat. £52 {MH} US5 (B)	£15
22142	143	1938-49 KGV Pictorial issue - SG143 - 45c Chocolate super u.m. (Very small diagonal gum crease) Cat. £48 {MH} US5 (B)	£13
22143	143-143b	1938-49 KGV Pictorial issue SG143 - 45c Chocolate on Chalk, SG143a - 45c Purple-Brown Ord and SG143b - Purple-Brown Chalk mint small h/r. Lovely fresh bright colours. (3) Cat. £105 {MH} US8	£18
22144	143a-143b	1938-49 KGV Pictorial issue - SG143a - 45c Purple-Brown Ordinary and SG143b - 45c Purple-Brown Chalk mint small h/r x 2 on both. (Ordinary one is o/c SE and Chalk has a small blue horiz line on back and o/c NW). (2) Cat. £57 {MH} US5 (B)	£12
22145	145	1938-49 KGV Pictorial issue - 75c Slate-Blue mint small h/r. (o/c NW) Cat. £85 {MH} US5	£24
22146	145	1938-49 KGV Pictorial issue 75c Slate-Blue, mint small h/r. Cat. £85 {MH} US5 (image available online only)	£25
22147	145a-145ab	1938-49 KGV Pictorial issue - 75c Deep Slate-Lilac Chalk and 75c Deep Slate-Lilac Ordinary mint small h/r. (Both o/c NW) Cat. £40 {MH} US5 (B)	£12
22148	146	1938-49 KGV Pictorial issue 1r Yellow-Green, mint small h/r. (2 p/p at top) Cat. £160 {MH} US5	£35
22149	146	1938-49 KGVl - 1r yellow-green, wmk MSCA. Lightly MM, h/r, centred to right. Cat. £160 {MH} US (image available online only)	£67
22150	146a-146ab	1938-49 KGV Pictorial issue - 1r Grey-Black Chalk (o/c SE) and 1r Grey-Black Ordinary (Overall gum toning) mint small h/r. (2) Cat. £81 {MH} US5	£22
22151	148-148a	1938-49 KGV Pictorial issue SG148 - 2r.25 Olive Chalk and SG148a - 2r.25 Olive Ord mint small h/r. Lovely fresh bright colours. (2) Cat. £110 {MH} US8	£20
22152	142a	1941 30c blue on chalky paper. l.m.m. Cat. £50 {MH} US	£18
22153	142a	1941 30c blue on chalky paper. l.m.m. Cat. £50 {MH} US	£18
22154	145a	1941 75c deep slate lilac u.m. Cat. £35 {UM} US	£20
22155	148a & 49a	1942 GVI 2r.25 olive & 5r red both ordinary paper & very fine u.m. (2). Cat. £73 {UM}	£45
22156	149a	1942 5R red on ordinary paper. l.m.m. Cat. £38 {MH} US	£13
22157	150S/1S	1946 Victory pair perforated SPECIMEN. u.m. Cat. £95 {UM} US	£67
22158	150S/1S	1946 Victory pair perforated SPECIMEN. u.m. Cat. £95 {UM} US	£67
22159	151a	1946 30c deep blue in with the LAMP ON MAST variety. l.m.m. Cat. £50 {MH} US	£22
22160	152-153	1948 KGVl RSW set of 2 vals 9c Ultramarine and 5r Carmine, superb u.m. (2) Cat. £20 {UM}	£12
22161	152-153	1948 KGVl - RSW set of 2v, lightly MM. Cat. £20 {MH}	£10

Lot No	Cat No	Description	Estimate
Seychelles - continued			
22162	152a	1948 KGVl Royal Silver Wedding - 9c Ultramarine with 'Line by Crown' error, mint small h/r. (o/c NE) Cat. £48 {MH} US5 (B)	£13
22163	271	1948 RSW 10R magenta fresh u.m. corner Plate block of four Cat. £68 {UM} US	£40
22164	139cb	1949 18c rose carmine. l.m.m. Cat. £45 {MH} US	£16
22165	158/72	1952 Definitives u.m. Cat. £90 {UM} US	£53
22166	158/72	1952 Definitives u.m. Cat. £90 {UM} US	£53
22167	158/72	1952 Definitives l.m.m. Cat. £90 {MH} US	£32
22168	158/72	1952 Definitives l.m.m. Cat. £90 {MH} US	£32
22169	158-172	1952 KGVl - full set of 15v, 2c to 10r, mint, h/r on most values (a few with hinge trace). Cat. £90 {MH} US3	£30
22170	158-172	1952 KGVl Pictorial issue vals 2c to 10r (Missing SG170 - 2r.25), f.u. with small h/r. (14) Cat. £90 {U} US2	£42
22171	158-172	1952 KGVl - Pictorial Issue - full set of 15v, LMM, small h/r on all stamps. Cat. £90 {MH} US5	£22
22172	158-172	1952 KGVl Pictorial set of 15 vals 2c to 10r, f.u. with small h/r. Average centring. (15) Cat. £110 {U} US2	£50
22173	158-172	1952 KGVl - mint set of 15v to 10r, small h/r, 5r & 10r UM. Cat. £90 {MH} US2	£43
22174	158-172	1952 KGVl - full set of 15v to 10r, lightly MM. Cat. £90 {MH}	£45
22175	158-72	1952 Set complete(15) very fine used Cat. £110 {U}	£65
22176	173-279	1953-69 QEII collection largely complete for period mint or u.m. neatly presented on stock pages. Incls 1954 definitive set v.f.m.m. 1957 5c on 45c left marginal with Italic e SG191a u.m. 1962 definitive set l.m.m. 1969 original set (excl 40c & 65c) u.m. (102). Cat. £215 {CC} US2	£78
22177	184/8	1954 Definitives. The top 5 values (1R to 5R). u.m. Cat. £70 {UM} US ..	£35
22178	184/8	1954 Definitives. The top 5 values (1R to 5R). u.m. Cat. £70 {UM} US ...	£35
22179	174-188	1954-61 QEII - full set of 19v, 2c to 10r, mint, partial remains of small hinge. Cat. £95 {MH} US2	£30
22180	174-188	1954-61 QEII - full set of 19v, 2c to 10r, mint, mix of faint hinge trace and small h/r. Cat. £90 {MH} US3	£28
22181	196-212	1962-68 Pictorial issue set of 18 vals 5c to 10r in black hawid strip on a Simplex album leaf mint small h/r. Lovely fresh bright colours. (18) Cat. £60 {MH} US5	£17
22182	196-212	1962-68 QEII - full set of 18v, 5c to 10r, mint with the faintest of hinge traces on most values. Cat. £70 {MH} US3	£22
22183	207-12	1962-8 QE2 high values from 1r to 10r u.m. Cat. £40 {UM} US3	£16
22184		1962-84 Collection of sets, almost complete u.m. on hagner sheets. With 1969 definitives, mini sheets and booklets. Many 100's on 18 hagners. {UM} US	£71
SIERRA LEONE			
<i>For more lots, please see the GALLERY section at the front of the catalogue</i>			
22185	1&4	1859 QV no wmk 6d dull purple cancelled with B31 barred numeral. Nice colour. Cat. £55 {U} US3	£17
22186		1859-1933 Mint and used collection on Imperial leaves(122) including 1876 CC perf 14 1s green mint, 1884 5s on 1s green with red ink cancel, 1896-7 CA set to 2s mint, 1904-05 MCA 2s,5s mint, 1907-12 MCA set to 5s mint, 1912-21 Script set to 5s mint, 1933 Wilberforce set to 1s mint {CC} US2	£203
22187		1859-1963 QV-early QEII mint & used collection in mixed condition with plenty of better single items. Incls: QV 6d no wmk, perf 12½ Crown CC. 1884 Crown CA to 1/- . SG39b PFNNY error with tone spot. 1896 to 2/- used. 1897 surch. E7 odds to 5/- SG84 m.m. tone spot. GV wmk MCA mint & used to 2/- . Script to 2/- used. 1932 2/- & 5/- used. GVI to 10/- used. QEII to £1. (263) {CC} US	£116
22188	4	1859-74 QV 6d Reddish Lilac, mint small h/r. (Small pencil annotation on back). Cat. £70 {MH} US	£35
22189	4	1859-74 QV 6d Reddish Lilac, mint small h/r. (Small pencil annotation on back). Cat. £70 {MH} US	£35
22190	3	1872 6d reddish violet. f.u. Cat. £75 {U} US	£34
22191	7	1872 1d rose red. No gum. mint. Cat. £95 {MH} US	£13
22192	7	1872 1d rose red. No gum. mint. Cat. £95 {MH} US	£13
22193	7	1872 1d rose red. No gum. mint. Cat. £95 {MH} US	£13
22194		1872-1933 A mint & used range on printed leaves from QV 6d no wmk used, later QV vals m & u to 1/(-), KVII vals to 1/(-m), KGV defins vals to 1/(-m) or 2/(-), 1932 m& u vals to 2/(-u) & 1933 Centenary mainly used to 1/- . Very nice clean lot (94) Cat. £730 {MX} US4	£124
22195	12	1872-73 QV - 2d magenta, wmk Crown CC upright, perf 12½. Fine mint, large part o.g. Few short perfs and 3 perfs not fully punched through at left. Cat. £160 {MH} PH Plate 45	£65
22196	14	1872-73 QV - 4d blue, wmk Crown CC (upright), perf 12½. Fine used. Cat. £60 {U} US	£27
22197	7	1872-73 QV - 1d rose-red, wmk Crown CC (sideways), perf12½. Lightly MM, small h/r. Some rough perfs at base, some perfs not fully punched through. Cat. £95 {MH} US	£43
22198	8	1872-73 QV - 3d buff, wmk Crown CC sideways, perf 12½. Fine mint, part o.g. Some short perfs at base and most perfs not fully punched through at left. Cat. £180 {MH} PH Plate 45	£70
22199		1876 ½d, 1½d, 4d and 1s, 1884-91 2½d to 1s, good used. (9) Cat. £89 {U} US	£27
22200	16-22	1876 QV wmk Crown CC perf 14 set. Good-f.u. (7) Cat. £65 {U} US3 ...	£21
22201	18	1876 1½d lilac. m.m. Cat. £55 {MH} US	£25
22202	18	1876 1½d lilac. m.m. Cat. £55 {MH} US	£25
22203		1876-1916 Balance collection on leaves ex SG 'NEW IMPERIAL' Album, spanning 1876 to 1916. Mixed, (mainly) mint and used, note QV with values to 2s, KEVII ranges to 2s and KGV ranges to 2s. Mixed condition, generally above average including fine. Estimated catalogue value £325. 51 stamps, useful to develop, fill gaps/runs. Includes odd damaged/toned but not included in estimate. {CC} US	£93

Lot No	Cat No	Description	Estimate	Lot No	Cat No	Description	Estimate
Sierra Leone - continued				Sierra Leone - continued			
22204		1876-1992 Mint and used collection on leaves(approx 445) including 1896 CA set to 2s mint, 1933 Wilberforce set to 2s mint, 1935 Silver Jubilee set mint, 1938 set to £1 mint, 1948 RSW set mint, 1963 set mint, mainly fine {CC} US £222		22252	99-109	1907-12 KEVII - short set of 12v to 2s, missing 5s & £1 from full set. Fine to very fine used, some h/r. Cat. £155 {U} US £76	
22205	23	1883 QV - 1/2d brown, wmk Crown CA, perf 14. Lightly MM, small h/r. Light gum toning. Cat. £50 {MH} US £22		22253	99-111	1907-12 MCA set to £1 with both 1ds and 3ds(15) fine mint Cat. £478 {MH} US3 PH Plate 45 £191	
22206	23	1883 1/2d brown m.m. Cat. £50 {MH} US £22		22254		1907-49 Balance collection on stockcard, spanning 1907 to 1949. KEVII values to 1s (mint), KGV Die I values to 1s (used), KGV 1937 Coronation set, Victory, Silver Wedding (mint), 1938 definit values to 1s (used), UPU set (mint). Estimated catalogue value £115. 35 stamps, useful to develop, fill gaps/runs. {CC} £30	
22207	24	1883 1d rose red. f.u. Cat. £40 {U} US £18		22255	104a	1909 EwdVII wmk MCA 3d purple on yellow chalky, with 'Damaged Frame & Crown' m.m. Cat. £350 {MH} PH Plate 45 £225	
22208	24	1883 QV - 1d rose-red, wmk Crown CA, perf 14. Lightly MM, small h/r. Nicely centred, couple of shortish perfs. Cat. £250 {MH} PH Plate 45 £120		22256	111	1911 EwdVII wmk MCA £1 purple & black on red well centred m.m. Cat. £300 {MH} PH Plate 45 £200	
22209	24-26	1883 QV wmk Crown CA 1d (small thin) 2d & 4d each cancelled with B31 barred numeral. 2d & 4d v.f.u. (3) Cat. £84 {U} US3 £17		22257	104b	1912 3d on ordinary paper l.m.m. Cat. £32 {MH} US £17	
22210	25	1883 QV - 2d magenta, wmk Crown CA, perf 14. Lightly MM, small h/r. Light gum toning and proofers signature on reverse. Cat. £75 {MH} US ... £34		22258	104b	1912 3d on ordinary paper l.m.m. Cat. £32 {MH} US £17	
22211		1883-1963 Mint and used collection(approx 195) including 1896 5s mint, 1894 MANOH SALIJA red pmk on 2 1/2d blue, 1932 set to £1 mint, 1933 Wilberforce set to 2s mint, 1935 Silver Jubilee set mint, 1938 set to £1 used, 1961 set to £1 mint, mainly fine {CC} £270		22259	124w	1912 GV wmk MCA 1/- black on green wmk inverted cds used. Cat. £60 {U} US £36	
22212	27-34	1884 QV wmk Crown CA perf 14 part set (excl 1 1/2d) good-f.u. (7). Cat. £60 {U} US3 £21		22260	125	1912 2/- blue & purple/blue m.m. Cat. £30 {MH} US £14	
22213	30	1884 2d grey. m.m. Cat. £60 {MH} US £27		22261	125	1912 2/- blue & purple/blue m.m. Cat. £30 {MH} US £14	
22214	30	1884 2d grey. m.m. Cat. £60 {MH} US £27		22262	125	1912 2/- blue & purple/blue l.m.m. Cat. £30 {MH} US £14	
22215		1884-1968 A small mint & mainly used selection on old leaves from QV 1884 used vals to 1/-, 1907 KEVII used vals to 2/-, KGV Coronation m & u, a few early QE2 mint then 21 values of the 1968 Human Rights used, various countries. Etc. Mainly very fine (71) Cat. £170 {MX} US3 £41		22263	125	1912 2/- blue & purple/blue l.m.m. Cat. £30 {MH} US £14	
22216	27/34	1884-91 Definitives. m.m. Cat. £120 {MH} US £58		22264	126	1912 5/- red & green/yellow l.m.m. Cat. £30 {MH} US £14	
22217	27-34	1884-91 QV - full set of 8v plus 1d rose-carmine, wmk Crown CA, perf 14. Very lightly MM to large part o.g. Some light toning and tone spots on 1d rose-carmine. Well centred with good perfs. Cat. £120 {MH} US £53		22265	126	1912 5/- red & green/yellow l.m.m. Cat. £30 {MH} US £14	
22218	34	1884-91 QV 1s Red-Brown, mint small h/r. (Small pencil annotation on back) Cat. £27 {MH} US £13		22266	127a	1912 10/- carmine & blue green/green. l.m.m. Cat. £160 {MH} US £80	
22219	35	1885 6d dull violet f.u. Cat. £30 {U} US £13		22267	112/25	1912-21 Definitives to 2/- f.u. Cat. £120 {U} US £40	
22220	35	1885 6d dull violet f.u. Cat. £30 {U} US £13		22268	112-25	1912-21 GV definitives wmk MCA mint with 1/2d blue-green & yellow-green, 1d carmine-red, scarlet & rose re. 1 1/2d, 2d, 3d purple on yellow & on pale yellow as joined pair, 4d Die I both & Die II, 5d, 7d, 10d, 1/- both, 2/- tiny thin at top. Fine m.m. (19). Cat. £137 {MH} US2 £51	
22221	35	1885 6d dull violet f.u. Cat. £30 {U} US £13		22269	112-28	1912-21 set to £1, faults on 10d, 1s and 2s, many (incl. all higher values) with neat oval Registered pmks of 29 JU 15, v.f.u. Cat. £600 {U} US2 PH Plate 45 £253	
22222	36,37	1885-96 QV - 6d brown-purple and 6d purple-lake, wmk Crown CC, perf 14. Lightly MM, h/r and trace. Cat. £33 {MH} US £15		22270	112-28	1912-21 set to £1, incl. shades to 1s, fresh, fine m.m. (24) Cat. £450 {MH} US2 PH Plate 45 £237	
22223	39b	1893 1/2d on 1 1/2d pale violet Wmk Crown CA with PFNNY variety. l.m.m. Cat. £85 {MH} US £44		22271	112-28	1912-21 MCA set to £1 plus 4d Die II(18) fresh m.m. Cat. £407 {MH} US3 £164	
22224	39b	1893 1/2d on 1 1/2d pale violet Wmk Crown CA with PFNNY variety. Odd light gum tone. l.m.m. Cat. £85 {MH} US £28		22272	112-28	1912-21 MCA set to £1 plus some shades(27) very fine used Cat. £653 {U} US3 PH Plate 45 £272	
22225	41-51	1896 QV part set to 2/- mint, 1/2d 2d 2 1/2d 4d 6d 1/- & 2/- (7) Cat. £70 {MH} US £31		22273	126	1912-21 MCA 5s red and green/yellow fresh u.m., very fine Cat. £30 {UM} US £16	
22226	41-51	1896 QV set to 2/- well above average for this issue with cds cancels. 2/- v.f.u. with a small part registered oval cancel. 1 1/2d faint crease & 6d with small thin. (11). Cat. £150 {U} US3 (image available online only) ... £41		22274	126	1912-21 KGV - 5s red and green/yellow, wmk Mult Crown CA, perf 14. Lightly MM, small h/r. Nicely centred and good perfs. Cat. £30 {MH} US £13	
22227	41-52	1896 QV set to 5/- ranging from u.m. (1d & 5/-) to l.m.m. & m.m. with H/R. Very fine looking with excellent colours. 5/- crease only visible from back. (12) Cat. £150 {MH} US3 (image available online only) £51		22275	129s	1912-21 £2 blue and dull purple, ovptd. SPECIMEN, centred to top, slightly streaky gum, fine l.m.m. Cat. £200 {S} US2 PH Plate 45 £102	
22228	52	1896 5/- green & carmine v.l.m.m. Cat. £100 {MH} US £51		22276	130s	1912-21 £5 orange and green, ovptd. SPECIMEN (nice broken 'N' variety), centred to NE, fine m.m. Cat. £500 {S} US2 PH Front Cover £253	
22229		1896-1968 A small collection of stamps on 2 full stockcards, around 100 stamps, mint and used. Includes all reigns, KGV to 5s, QEII to 10s, self adhesives used on piece and 1967 9 1/2c airmail to Letchworth GB. {CC} US6 £17		22277	112-84	1912-35 GV group mint with 1912 wmk MCA definitive odd values 1/2d both shades, 1d, 1 1/2d, 4d x 2, 5d 7d & 1/-. 1921 wmk Script 1d, 2d, 5d, 6d x 2, 7d, 10d & 2/-. Wilberforce short set to 1/-. 1935 SJ set of 4. Generally fine m.m. (30). Cat. £165 {MH} US2 £51	
22230	41-52	1896-7 CA set to 5s(12) fresh m.m., very fine Cat. £206 {MH} US £89		22278	131-44	1921 GV definitive wmk Script issues mint with 1/2d, 1d Die I & II, 1 1/2d, 2d, 2 1/2d, 3d, 4d, 5d, 6d, 7d, 9d 10d & 2/-. Fine m.m. (14). Cat. £70 {MH} US2 £27	
22231	41/51	1896-97 Definitives to 2/- m.m. Cat. £100 {MH} US £44		22279	131-46	1921 GV wmk Script set (Excl 6d & 10d), fine mint, 1d Die I & II, 2d grey couple of toned perfs at top, 3d unused no gum, 7d couple of tone spots, top 4 very fine.(15). Cat. £200 {MH} US (image available online only) £89	
22232	41/52	1896-97 Definitives to 5/- m.m. Cat. £200 {MH} US £85		22280	140s	1921 GV wmk Script 7d purple & orange ovptd Specimen fine m.m. {MH} US £27	
22233	41-51	1896-97 QV - set of 11v to 2s, wmk Crown CA, p14 (missing 5s & £1 from full set). 1/2d mint (part o.g.), 2s mint with light hinge trace. Remaining values mainly good to fine used, h/r. Cat. £165 {MX} US6 ... £31		22281	135/44	1921-22 2 1/2d, 7d to 2s, very good used. (6) Cat. £140 {U} US £48	
22234	43-9	1896-97 1 1/2d to 6d, good used. (7) Cat. £100 {U} US £32		22282	131-145	1921-27 KGV - short set of 15v to 5s, Die II, wmk Mult Script CA, perf 14. Light to heavily MM, h/rs, 2d toned along top perfs. Cat. £100 {MH} US £40	
22235	49	1897 6d dull mauve f.u. Cat. £32 {U} US £16		22283	131-46	1921-27 set to 10s, incl. 1/2d and 1d shade/Die, fresh, fine m.m. (18) Cat. £243 {MH} US2 PH Plate 45 £123	
22236	49	1897 6d dull mauve f.u. Cat. £32 {U} US £16		22284	131-44	1921-7 Script set to 2s(14) fine used, the 1s is creased, the 1d has rare KAMABAI pmk Cat. £149 {U} US3 £48	
22237	49	1897 6d dull mauve f.u. Cat. £32 {U} US £16		22285	146	1927 10/- red & green/green. l.m.m. Cat. £180 {MH} US £91	
22238	54/63	1897 1d, Type 8 surcharge 2 1/2d on 3d and 2 1/2d on 1s, v.g.u. Cat. £120 {U} US £45		22286	146	1927 10/- red & green/green. v.l.m.m. Cat. £180 {MH} US £98	
22239	73-82	1903 EwdVII wmk Crown CA short set to 1/- mint Excl. 2d & 2 1/2d, 4d with light overall toned gum otherwise fine m.m. (8). Cat. £90 {MH} US £50		22287	155/63	1932 Definitives to 1/- f.u. Cat. £60 {U} US £29	
22240	83	1903 EwdVII wmk Crown CA 2/- green & ultramarine very fine & fresh l.m.m. Cat. £65 {MH} US £45		22288	155-163	1932 KGV - set of lower values, 1/2d to 1s (9), wmk Mult Script CA. Lightly MM with h/r or faint hinge trace. Cat. £20 {MH} US £11	
22241	84	1903 EwdVII wmk Crown CA 5/- green & carmine very fine & fresh l.m.m. Cat. £95 {MH} PH Plate 45 £65		22289	155-164	1932 KGV Pictorial issue vals 1/2d to 2s, f.u. with small h/r. (10) Cat. £74 {U} US7 (B) £15	
22242	85	1903 EwdVII wmk Crown CA £1 purple on red very fine m.m. Cat. £275 {MH} PH Plate 45 £180		22290	155-165	1932 KGV - set of definitives to 5/-, fine used, mounted (hinged) on album page. Cat. £100 {U} US5 £30	
22243	86-97	1904 E7 wmk MCA short set to 5/- mint, 1 1/2d & 6d with tone marks. (12). Cat. £150 {MH} US (image available online only) £67		22291	155-165	1932 KGV - short set of 11v to 5s, wmk Mult Script CA. Lightly MM, small h/r. Cat. £45 {MH} US £20	
22244	91w	1904 3d with Wmk inverted m.m. Cat. £40 {MH} US £20		22292	155-167	1932 KGV - full set of 13v to £1, wmk Mult Script CA, perf 12 1/2 or 12 (high values). Majority very lighted MM with fainting crease trace, 4d, 5d & 10s UM. Most, including £1, marginally o/c but frames well clear of perfs. Cat. £275 {MH} PH Plate 46 £145	
22245	86/97	1904-05 set to 5d plus 1s on 5s (light toning), good used. (10) Cat. £175 {U} US (image available online only) £44		22293	155-66	1932 Set to 10s(12) fine used Cat. £281 {U} US3 £109	
22246	86-97	1904-05 EwdVII wmk MCA part set to 5/- (Excl 1d & 2d) good colours 1 1/2d with tone spot. M.m. with some h/r. (10). Cat. £225 {MH} PH Plate 45 £120		22294	155-67	1932 GV pictorial set mint, fine & fresh looking some with small h/r, 6d faint tone marks on a few perfs, £1- with vertical crease only visible from the back. (13). Cat. £275 {MH} US (image available online only) ... £89	
22247	91	1905 EwdVII wmk MCA 3d dull purple & grey very fine l.m.m. Cat. £55 {MH} US £35		22295	155-67	1932 Set to £1 complete(13) fresh l.m.m. Cat. £275 {MH} US £173	
22248	97	1905 5/- green & carmine l.m.m. Cat. £60 {MH} US £27		22296	155-67	1932 Set to £1(13) mint, the £1 has light creasing Cat. £275 {MH} US5 £63	
22249	105-06	1907 E7 wmk MCA 4d black & red on yellow & 5d purple & olive green both as very fine used blocks of 4 with Freetown cds. Cat. £44 {U} US .. £25		22297	160-4	1932 4d to 2s, very good used. (5) Cat. £66 {U} US £23	
22250	99-109	1907 E7 wmk MCA short set to 2/- m.m., 1/- couple of toned perfs, 2/- streaky toned gum. (11) Cat. £130 {MH} US £53		22298	166	1932 Palm Trees 10s green fresh l.m.m., very fine Cat. £90 {MH} US (image available online only) £49	
22251	100-110	1907-12 EwdVII wmk MCA Colour change part set to 5/- mint, (Excl. 1/2d, 1 1/2d, 5d & 1/0). 1d both shades, 5/- very fine l.m.m. (9). Cat. £150 {MH} US £75					

Lot No	Cat No	Description	Estimate
Sierra Leone - continued			
22299	166	1932 Palm Trees 10s green superb used, full 1937 Registered oval cancel Cat. £170 {U} US (image available online only)	£89
22300	166	1932 10s green, patchy gum toning, m.m. Cat. £90 {MH}	£28
22301		1933 Centenary 1s, 1935 Silver Jubilee 1s, fine used. Cat. £49 {U} US ..	£21
22302	168/75	1933 Wilberforce to 6d l.m.m. Cat. £50 {MH} US	£22
22303	168-176	1933 KGV - Centenary of Abolition of Slavery, William Wilberforce - short set of 9v to 1s, mint, h/rs. Cat. £55 {MH} US	£22
22304	168-77	1933 Wilberforce short set to 2/- mint (10). Cat. £95 {MH} US	£43
22305	168-77	1933 Centenary set to 2s, v.g.u. (10). Cat. £90 {U} US	£30
22306	168-77	1933 Wilberforce set to 2s(10) very fine used Cat. £96 {U} US3	£33
22307	168-80	1933 Centenary set to £1 (thin redistributed gum), fresh m.m. (13) Cat. £1100 {MH} US2 PH Plate 46	£338
22308	168-80	1933 Wilberforce set to £1 complete(13) fresh m.m., very fine Cat. £1100 {MH} US PH Plate 46	£578
22309	177	1933 Wilberforce 2s brown and light blue fresh m.m. Cat. £50 {MH} US	£22
22310	177	1933 Wilberforce 2s brown and light blue v.f.u. Cat. £55 {U} US	£27
22311	177	1933 2/- brown & light blue l.m.m. Cat. £50 {MH} US	£24
22312	178	1933 Wilberforce Elephant 5s black and purple fresh m.m. Cat. £160 {MH} PH Plate 46	£97
22313	179	1933 KGV - Centenary of Abolition of Slavery - 10s black and sage-green, fiscally used (Registrar General 10 SEP 193x). Damaged at right, 4mm x 2mm detached piece repaired. Space-filler. Cat. £250 {PF} US5	£25
22314	179	1933 Wilberforce 10s black and sage green fresh m.m. Cat. £300 {MH} PH Plate 46	£194
22315	180	1933 KGV - Centenary of Abolition of Slavery - £1 violet and orange, fiscally used (Registrar General 18 OCT 19xx). Damaged at right, 8½mm x 2½mm detached piece repaired. Space-filler. Cat. £175 {PF} US5	£17
22316	181,181a	1935 Silver Jubilee 1d blue and grey corner pair, one with extra flagstaff, fine m.m. Cat. £82 {MH} US	£43
22317	181-184	1935 KGV - Silver Jubilee set of 4v, lightly MM. Cat. £32 {MH} US5 (B)	£8
22318	181-184	1935 KGV - Silver Jubilee set of 4v, all with 'Registered G.P.O. Sierra Leone/1 JL 35' cancellations. Cat. £65 {U} US	£28
22319	181-4	1935 Silver Jubilee set v.f.u. Cat. £65 {U} US	£34
22320	181-4	1935 Silver Jubilee set fresh l.m.m. Cat. £35 {MH} US	£18
22321	181-84	1935 Silver Jubilee set m.m. & f.u. the 1/- with fine registered oval cancel. (8). Cat. £92 {MX} US	£43
22322	181a	1935 Silver Jubilee 1d blue and grey with extra flagstaff v.f.u. Cat. £120 {U} US (image available online only)	£62
22323	181b	1935 Silver Jubilee 1d variety 'short extra flagstaff' very fine mint Cat. £250 {MH} US4 (image available online only)	£62
22324	182c	1935 Silver Jubilee 3d with 'Lightning Conductor' variety, very fine mint Cat. £160 {MH} US4 (image available online only)	£50
22325	183c	1935 Silver Jubilee 5d mint with variety 'Lightening Conductor'. Very fine Cat. £225 {MH} US4 (image available online only)	£62
22326	184b	1935 Silver Jubilee 1/- with 'short extra flagstaff' variety, a couple of slightly nibbled perfs at top, o/w very fine, l.m.mint Cat. £550 {MH} US4 PH Plate 46	£118
22327		1937-49 KGV - fine to superb used sets for 1937 Coronation; 1946 Victory; 1948 RSW (£1 superb used); 1949 UPU. Mounted (hinged) on album page. Cat. £60 {U} US5	£19
22328	185-208	1937-49 Issues complete mint(27), the 10s has stained gum Cat. £193 {CC} US4	£25
22329	188-200	1938 KGV - full definitive set of 27 stamps as laid out in Murray Payne catalogue (with SG cat value). Mounted (hinged) on album pages where colours/shades outlined. Appears to be missing only 1d light reddish lake and £1 dark blue from all shades listed. Fine to very fine used. Cat. £185 {U} US5	£57
22330	188-200	1938 GVI definitive set ½d 1/3d & £1- u.m. rest m.m. (2d mauve key stamp overall lightly toned gum), (16). Cat. £140 {MH} US	£62
22331	188-200	1938 GVI definitive set f.u. (16) Cat. £80 {U} US3	£30
22332	188-200	1938 GVI definitive set m.m. (16). Cat. £140 {MH} US3	£48
22333	191	1938 2d mauve l.m.m. Cat. £50 {MH} US	£18
22334	188-200	1938-1944 KGV Pictorial vals ½d to £1 (Missing SG191 - 2d Mauve), mint small h/r. Fresh bright colours. (15) Cat. £108 {MH} US7	£22
22335	188-200	1938-1944 KGV Pictorial vals ½d to £1 (Missing SG199 - 10s Emerald-Green), plus shades of 1s and 2s f.u. (17) Cat. £77 {U} US7 (B)	£15
22336	188/200	1938-44 Definitives l.m.m. Cat. £150 {MH} US	£50
22337	188/200	1938-44 Definitives l.m.m. Cat. £150 {MH} US	£50
22338	188/200	1938-44 Definitives f.u. Cat. £80 {U} US	£43
22339	188-196	1938-44 KGV - set of lower values, ½d to 1s (11), wmk Mult Script CA. Lightly MM, remains of large hinge, 4d & 1s faint hinge trace. Cat. £65 {MH} US	£28
22340	188-198	1938-44 KGV - set of 14v to 5/-, lightly MM, h/r. Cat. £94 {MH} US4 ..	£28
22341	188-199	1938-44 KGV Pictorial issue vals ½d to 10s, f.u. with small h/r. (15) Cat. £52 {U} US4	£18
22342	188-200	1938-44 KGV Pictorial set of 16 vals ½d to £1, f.u. with small h/r. (SG198 - 5s light overall toning and SG199 - 10s has slight toning to tips of 3 perfs at top). (16) Cat. £80 {U} US2	£34
22343	188-200	1938-44 KGV - full set of 16v, ½d to £1, mint with remains of small hinge, 10s & £1 UM. Yellowish gum, 10s light gum toning. Cat. £140 {MH} US2	£47
22344	188-200	1938-44 KGV - mint set of 16v to £1, wmk MSCA sideways, mostly UM, 1d, 1s.3d & 10s previously hinged. Some toning, including on 2d mauve & £1. Cat. £140 {MH} US2	£55
22345	188-200	1938-44 KGV - full set of 16v, ½d to £1, lightly MM, h/r. Light gum toning on some values. Cat. £140 {MH} US3	£41
22346	188-200	1938-44 KGV Pictorial issue set of 16 vals ½d to £1, f.u. with small h/r. Average centring. (16) Cat. £80 {U} US2	£38
22347	188-200	1938-44 set to £1, fresh, fine m.m. (16) Cat. £140 {MH} US2	£51
22348	188-200	1938-44 Set to £1 complete(16) fresh mint, mostly unmounted Cat. £150 {MH} US	£44

Lot No	Cat No	Description	Estimate
Sierra Leone - continued			
22349	188-200	1938-44 KGV set to £1 mint, several values, incl.10/- & £1 are unmounted. Very fine(16) Cat. £140 {MH} US4 (image available online only)	£43
22350	200	1938-44 £1 deep blue v.f.u. marginal Cat. £38 {U} US	£18
22351	203-204	1948 KGV - RSW set of 2v, lightly MM, small h/r. Cat. £20 {MH} US2 ..	£8
22352	203-204	1948 KGV RSW set of 2 vals 1½d Bright Purple and £1 Indigo both right hand marginals, superb u.m. (2) Cat. £20 {UM}	£12
22353	203-204	1948 KGV RSW set of 2 vals 1½d Mauve and £1 Blue, f.u. with small h/r. (Both o/c NW) (2) Cat. £45 {U}	£30
22354	203-4	1948 KGV RSW pair m.m. Cat. £20.15 {MH} US2	£10
22355	203-4	1948 RSW set u.m., the £1 has a wrinkle Cat. £20 {UM} US	£9
22356	210-22	1956 QEII definitive set cds fine used with extra 3d (214a). 1½d slogan cancel. (14) Cat. £90 {U} US	£49
22357	210-222	1956-61 QEII - full set of 13v to £1 plus 3d perf 13x13½ and 10s black and purple. Very lightly MM with hinge trace, top 4v, 2s.6d to £1 UM Cat. £100 {MH}	£48
22358	257b-59b var	1963 QEII - 2nd anniv of Independence - surcharged values of 3d on ½d, 4d on 1½ & 6d on ½d all with variety 'Narrow Setting', UM. Cat. £24 {UM}	£14
22359	284	1963 QE2 GPO Air Overprint £1 value u.m. Cat. £38 {UM} US2	£18
22360		1985-2015 BUTTERFLIES - themed collection with sets/part sets from 1985 to 2015, and contains 185 stamps (includes 13 sheetlets) & 17 MS and contains both perf & imperf stamps. The collection is presented in mounts on album pages, and appears to be UM apart from 1 used stamps. There are some perf variations on the 1989 & 1990 sets and some non-butterfly stamps forming part of a set and some where butterflies or butterfly motifs are not obvious at first glance but are in the overall design. All in clean, fresh condition. Cat. £260 {CC} US4	£89
22361	MS1320	1989 BUTTERFLIES - 2 x 100l MS, both UM. Cat. £17 {UM} US4	£8
22362	1649-MS1657	1991 BUTTERFLIES/FLOWERS - full set of 8v, 10l to 300l, plus 4 MS, UM. Cat. £31 {UM} US4	£14
22363	1999-MS2011	1993 BUTTERFLIES - full set of 8v, 20l to 700l, plus 3 MS, UM. Cat. £26 {UM} US4	£11
22364	2366-2381	1995 Wildlife of Africa (BUTTERFLIES on 2v) - 2 x se-tenant IMPERF sheetlets of 8v, UM. Not listed by SG in Part 1 but available on-line for £45 each sheetlet. {UM} US4	£46
22365	2366-2381	1995 Wildlife of Africa (BUTTERFLIES on 2v) - 2 x se-tenant perf sheetlets of 8v, UM. Cat. £15 {UM} US4	£7
22366	2741-MS2761	1997 BUTTERFLIES of the World - full set of 20v, 150l to 2000l (8 single values plus 2 x 6v in se-tenant sheetlets), and both MS, all UM. Cat. £34 {UM} US4	£14
22367	3796-MS3808	2001 BUTTERFLIES of the World - full set of 12v in 2 se-tenant sheetlets of 6, plus both MS, UM. Cat. £30 {UM} US4	£13
22368	3809-MS3825	2001 BUTTERFLIES of Africa - full set of 16v, 250l to 1500l. Comprises 4 single values & 2 x se-tenant sheetlets of 6, both MS, UM. Cat. £34 {UM} US4	£14
22369	4205-MS4209	2004 BUTTERFLIES/MOTHS - set of 4v, 200l to 4000l plus both MS, UM. Cat. £23 {UM} US4	£9
22370	MS4744-4746	2010 BUTTERFLIES of Sierra Leone - all 3 MS, UM. Cat. £42 {UM} US4 ..	£18
SINGAPORE			
<i>For more lots, please see the GALLERY section at the front of the catalogue</i>			
22371	1-15	1948 Perf 14 set to \$5(15) fresh l.m.m. Cat. £200 {MH} US	£53
22372	15	1948 KGV - \$5 green and brown, wmk MSCA, perf 14. Lightly MM, h/r. Cat. £110 {MH} US (image available online only)	£49
22373	31-32	1948 KGV - RSW set, \$5 UM with light hint of gum toning, 10c lightly MM with h/r. Cat. £101 {UM} US4 (image available online only) ...	£29
22374	31-32	1948 KGV - RSW set of 2v, UM. \$5 centred to NW but design clear of perfs. Cat. £101 {UM} US (image available online only)	£49
22375	31-32	1948 KGV RSW set of 2 vals 10c Violet and \$5 Brown, superb u.m. (2) Cat. £100 {UM} PH Plate 46	£70
22376	31-32	1948 KGV RSW set of 2 vals 10c Violet and \$5 Brown, f.u. with small h/r. (2) Cat. £50 {MH}	£34
22377	31-32	1948 KGV RSW set of 2 vals 10c Violet and \$5 Brown, mint small h/r. Very fresh bright colours. (10c o/c E and \$5 o/c W) (2) Cat. £100 {MH} PH Plate 46	£65
22378	31-32	1948 KGV RSW set of 2 vals 10c Violet and \$5 Brown, f.u. with small h/r. (2) Cat. £50 {MH}	£34
22379	31-36	1948-49 Royal Siver Wedding pair & UPU set of 4, all very fine, once lightly hinged mint(6) Cat. £111 {MH} US3 (image available online only)	£34
22380		1948-52 Used collection(26) comprising definitos to \$5, RSW set, UPU set, fine {CC} US5	£21
22381	1/13	1948-52 Definitives perf 14 to \$1. l.m.m. Cat. £50 {MH} US	£18
22382	1/15	1948-52 Definitives perf 14 f.u. Cat. £35 {U} US	£19
22383	1/15	1948-52 Definitives perf 14 f.u. Cat. £35 {U} US	£19
22384	1/15	1948-52 KGV perf 14 definitive values very fine mint: 1c, 2c, 3c, 8c, 15c, 20c, 25c, 40c, \$1, \$2 & \$5.(11) Cat. £207 {MH} US3 (image available online only)	£54
22385	1-12	1948-52 KGV - short mint set of 12v to 50c, perf 14, large part o.g., h/r. Cat. £39 {MH} US2	£14
22386	1-15	1948-52 KGV - full set of 15v, 1c to \$5, faint hinge trace on all except \$5 which is mint, large part o.g. Cat. £180 {MH} US3 (image available online only)	£68

Lot No	Cat No	Description	Estimate	Lot No	Cat No	Description	Estimate
Singapore - continued				Singapore - continued			
22387	1-15	1948-52 KGV Definitives set of 15 vals 1c to \$5 Perf 14, f.u. with small h/r. (15) Cat. £35 {U} US2	£17	22429	MS127	1969 150th Anniv of Founding of Singapore, superb u.m. mini sheet. Cat. £375 {UM}	£300
22388	1-15	1948-52 KGV Definitives Perf 14 set of 15 vals 1c to \$5 plus shade of 10c, f.u. with small h/r. (16) Cat. £35 {U}	£22	22430	128-131	1970 World Fair, Osaka. Set of 4 vals 15c to \$1, superb u.m. and f.u. set plus SGMS132 - mini sheet original and reprints. (10) Cat. £45 {MX}	£30
22389	1-15	1948-52 KGV set perf 14 very fine mint Cat. £180 {MH} US3 (image available online only)	£51	22431		1970-74 Small range of u.m. sets and mini sheets with 1970 Osaka, 1973 Games and 1974 Childrens art (3 sets plus mini sheets) Cat. £102 {UM} US4	£26
22390	16/29	1948-52 KGV Perf 17 x 18 1c, 5c, 6c, 8c, 12c, 20c, 35c, 40c, \$2. All very fine mint(9) Cat. £205 {MH} US6 (image available online only)	£33	22432	165/70	1971 Art u.m. Cat. £30 {UM} US	£14
22391	16-30	1948-52 KGV - small selection of mint & used stamps, p17½x18. Mint (large h/r): 5c, 8c, 12c, 20c, 35c. Fine used: 2c, 12c, 15c, 40c, \$1, \$2, \$5 (h/r on 15c & \$5). Cat. £100 {MX} US5	£22	22433	165/70	1971 Art u.m. Cat. £30 {UM} US	£14
22392	16-30	1948-52 KGV Definitives set of 18 vals 1c to \$5 Perf 14, f.u. with small h/r. (18) Cat. £60 {U} US2	£28	22434	165/70	1971 Art u.m. Cat. £30 {UM} US	£14
22393	16-30	1948-52 Perf 17½ x 18 set to \$5 complete(18) fresh m.m. Cat. £475 {MH} US	£89	22435	165-170	1971 Art set of 6 vals 10c to \$1, superb u.m. (6) Cat. £33 {UM}	£22
22394	16-30	1948-52 KGV Definitives Perf 17½x18 set of 18 vals 1c to \$5 plus shade of 10c, f.u. with small h/r. (19) Cat. £61 {U}	£39	22436	165-170	1971 Art set of 6 vals 10c to \$1, f.u. top marginals. (6) Cat. £46 {U}	£30
22395	17-28	1948-52 KGV perf 17½ x 18, from 2c to \$1, very fine mint (15) Cat. £190 {MH} US3	£54	22437	MS159	1971 Festivals Mini sheet u.m. Cat. £65 {UM} US	£32
22396	1/82	1948-63 A fine used collection on leaves from 21 x KGV definitive values to \$5, perf 14 or 17½ x 18; RSW pair, 1955 set, later commems & 1962 x 15 vals to \$5. Fine lot (74) Cat. £190 {U} US2	£39	22438		1971-73 Superb f.u. with small h/r collection on 5 stock cards. SG146-158, SG160-164, SG171-187, SG189-210 and SG225-228. Very good condition. (55) Cat. £155 {CC}	£98
22397		1948-69 Collection of mint and used from first issue in 1948 to 50c, perforation change to \$5, 1955-59 set to 30c (SG38-48), 1962-66 set to \$1 mint (SG63-75), plus a few sets from 1959 to 1966 and odd values from other sets. Cat. £150 {CC} US6	£25	22439		1971-73 Superb mainly u.m. with a few mint small h/r collection on 6 stock cards. SG146-158, SG160-164, SG171-187, SG189-210 and SG225-228. Very good condition. (55) Cat. £95 {CC}	£64
22398		1948-92 Mint collection on leaves(122) including 1948-52 perf 14 set to \$2 ex 6c, perf 17½ x 18 set to \$1, 1955-9 set to \$2, mainly fine {CC} US6	£45	22440	MS188	1972 Shipping Mini sheet. u.m. Cat. £40 {UM} US	£20
22399	33/6	1949 UPU in blocks of 4 f.u. Cat. £44 {U} US	£24	22441		1974-80 Superb u.m. collection on 3 stock cards plus 4 mini sheets. SG229-288, SG302-304 and SGMS381. (59 plus 4 mini sheets) Cat. £114 {CC}	£68
22400	16/30	1949-52 Definitives perf 17½ x 18 f.u. Cat. £60 {U} US	£32	22442		1974-80 Superb f.u. with small h/r collection on 3 stock cards plus 2 mini sheets. SG229-244, SG246-299 and SG365-376. (80 plus 2 mini sheets) Cat. £176 {CC}	£115
22401	16/30	1949-59 Small mixed collection - SG33-36 - set of 4 vals 10c to 50c for 75th Anniv of UPU mint small h/r and f.u. with small h/r, SG37 - 10c for 1953 Coronation top marginal u.m. and f.u. with small h/r and SG38-52 - QEII Pictorial set of 15 vals 1c to \$5 plus SG46a - 20c Blue and SG47a - 25c Orange-Red & Purple f.u. with small h/r. Nice lot. (27) Cat. £46 {MX}	£29	22443	305a-7a	1977 POSB set perf 14 fine unmounted mint {UM}	£43
22402		1949-59 Small mixed collection - SG33-36 - set of 4 vals 10c to 50c for 75th Anniv of UPU mint small h/r, SG37 - 10c for 1953 Coronation f.u. with small h/r and SG38-52 - QEII Pictorial set of 15 vals 1c to \$5 plus SG47a - 25c Orange-Red & Purple f.u. Nice lot. (21) Cat. £46 {MX}	£29	22444	491-502	1985 Insects set of 12 vals 5c to \$10, f.u. with small h/r. (12) Cat. £22 {U}	£13
22403		1951 40c red & purple. l.m.m. Cat. £50 {MH} US	£18	22445	491a-8a	1985-9 Insects Leigh Mardon set(8) fine unmounted mint Cat. £190 {UM}	£119
22404	26	1953-95 Super mixed collection of mint/used issues on 4 album pages, 2 stock book pages, 4 prinz stock sheets and 2 stock cards. Range between SG37 and SG809 mint small h/r and used hinged and small h/r. Large duplication of some issues. Approx £300 cat. (480) {CC} US3	£96	22446	491a-493a	1988 QEII - Insects - 5c (8RP), 10c (2RP) & 15c (9RP) Leigh Mardon printing of same design from 1985. Each value in block of 38 including top and bottom right plate/traffic light blocks, catalogued at £17.50 per set. Cat value £665. Specialist moderns dealer retail price £200. Cat. £665 {UM} US7	£70
22405		1953-95 Unmounted mint collection in a lighthouse printed album(100s) looks fairly complete for basic issues except 1969 Founding mini sheet, a fine lot Cat. £1450 HEAVY/OVERSIZE LOT - OVERSEAS SHIPPING SURCHARGE APPLIES {CC}	£648	22447	389a-91a	1990 ASEAN set perf 13½x14 fine unmounted mint Cat. £68 {UM}	£43
22406		1955 QEII - \$1 blue and deep purple, lightly MM, h/r. Cat. £40 {MH}	£16	22448	624-636	1990 Tourism set of 13 vals 5c to \$10 plus different printing of 20c val, f.u. (14) Cat. £25 {U}	£17
22407	50	1955 QEII definitive \$1 blue & deep purple v.f.u.m. Cat. £40 {UM} US2	£19	22449	624/36	1990-91 Tourism. u.m. Cat. £38 {UM} US	£19
22408	50	1955 QEII - \$5 yellow, red, brown and slate-black, top value from set, UM. Cat. £45 {UM}	£23	22450	753a-j784	1994-7 Reef Life Enschede/Questa set(11) fine unmounted mint Cat. £160 {UM}	£108
22409	52	1955 QEII - \$5 yellow, red, brown and slate-black, top value from set, UM. Cat. £45 {UM}	£23	22451		1995 Orchids mini sheet ovptd Singapore Exhibition in gold fine unmounted mint, Standard Stamp Catalogue SP-190M cat RM450- {UM}	£54
22410	52	1955-59 Definitives l.m.m. Cat. £140 {MH} US	£43	22452		1995(Apr)-2003 Unmounted mint collection in Lighthouse hingeless album(100s), looks fairly complete for basic issues, a fine lot Cat. £710 HEAVY/OVERSIZE LOT - OVERSEAS SHIPPING SURCHARGE APPLIES {CC}	£324
22411	38/52	1955-59 QEII - Ships - part set of 12v, 1c to 50c, mint, small h/r or trace of hinge. Cat. £28 {MH} US2	£10	22453		2004-11 Unmounted mint collection in a Lighthouse printed album(100s), looks to be complete for basic issues, a fine lot HEAVY/OVERSIZE LOT - OVERSEAS SHIPPING SURCHARGE APPLIES {CC}	£216
22412	38-49	1955-59 QEII Pictorial vals 1c to \$5 (Missing SG51 - \$2), plus SG38a - 1c Black with error 'Reflection in Water', SG46a - 20c Blue and SG47a - 25c Orange-Red & Purple, mint small h/r. Very fresh bright colours. (17) Cat. £138 {MH} US3	£56	SLOVAKIA			
22413	38-52	1955-59 QEII - full set of 15v to \$5, plus shades of 20c & 25c. Fine mint with hinge trace, \$2 & \$5 UM. Cat. £190 {MH}	£85	22454		1983-2005 Collection of mainly u.m. on Lighthouse hingeless leaves. With a good degree of completion and including mini sheets. Attractive lot. Few 100's. Cat. £674 {UM}	£250
22414	38-52	1959-70 Superb f.u. with small h/r collection on 3 stock cards. SG53-82, SG89-100, 116-120 and SG133-145. Very good condition. (58) Cat. £98 {U}	£66	22455	411	2003 BUTTERFLIES - Europa, Poster Art. 14sk in sheetlet of 10, UM. Cat. £27 {UM} US4	£11
22415		1959-70 Superb mainly u.m. with a few mint small h/r collection on 3 stock cards. SG53-62, SG78-82, SG89-100, 116-120 and SG133-145. Very good condition. (42) Cat. £82 {MH}	£48	22456	595-596	2010 BUTTERFLIES/FLOWERS (Nature Protection) - sheetlet with 4v (2 sets), central gutter and margins forming composite design. Cat. £16 {UM} US4	£8
22416	59-60	1960 National Day set of 2 vals 4c and 10c in superb u.m. blocks of 4. (2) Cat. £32 {UM}	£19	SLOVENIA			
22417	63,etc	1962-6 Set to \$5 ex 12c(15) fresh u.m. Cat. £70 {UM} US	£27	22457	102-103	1944 Red Cross overprinted on stamps of Italy 1L25 + 50L & 2L50 + 50L, both very fine used with Laibach bilingual cancels of 23.1.45. Offered 'as is' very clean. Cat. £1700 {U} US2 PH Plate 45	£157
22418	71,71b	1962-6 Fish 20c corner pair, one with nick in fin fresh unmounted mint Cat. £19 {UM}	£11	SOMALIA			
22419	73a	1962-6 Flowers 30c yellow omitted fresh unmounted mint Cat. £130 {UM} PH Plate 46	£86	22458	376-382	1961 BUTTERFLIES - AIR, set of 6v, 60c to 10s (missing 1s from full set), very lightly MM. Cat. £32 {MH} US4	£13
22420	63-77	1962-63 QEII - part set of 15v to \$5, missing 15c (issued 1966) from full set. All UM. Cat. £60 {UM}	£30	22459	376-382	1961 BUTTERFLIES - AIR, set of 6v, 60c to 10s (missing 1s from full set), very lightly MM. Cat. £32 {MH} US4	£13
22421	101/15	1968-73 Definitives u.m. Cat. £60 {UM} US	£29	22460	376-382	1961 BUTTERFLIES - AIR, set of 6v, 60c to 10s (missing 1s from full set), very lightly MM. Cat. £32 {MH} US4	£13
22422	101/15	1968-73 Definitives u.m. Cat. £60 {UM} US	£29	SOMALILAND			
22423	101-115	1968-73 Pictorial issueset of 15 vals 1c to \$10 plus SG108a - 25c Perf 13, f.u. very fresh bright colours. (16) Cat. £48 {U}	£32	<i>For more lots, please see the GALLERY section at the front of the catalogue</i>			
22424	101-115	1968-73 Set to \$5 complete(15) fresh u.m. Cat. £60 {UM} US	£27	22461		Balance collection on leaves ex SG Imperial album mint & used in mixed condition. QV India to 2r SG11 mint, SG18-21 mint. E7 1a SG33 Plate 1 marginal mint. GV low values to 8a mint & Silver Jubilee set mint. Cat. £150 (34). {CC} US	£44
22425	101-15	1969 150th Anniv of Founding of Singapore, set of 6 vals 15c to \$10, v.f.u. Average centring. (6) Cat. £90 {U}	£62	22462	01-04	QV O.H.M.S. official stamps of India ovpt 'British Somaliland' vals ½a to 8a, mint small h/r. (SGO4 - 8a has 2 p/p SW corner) Cat. £55 {O}	£25
22426	121-126	1969 150th Anniv of Founding of Singapore, set of 6 vals 15c to \$10, all right hand marginal superb u.m. (6) Cat. £50 {UM}	£35	22463		1903 QV Stamps of India ovpt 'British Somaliland' at bottom of stamps - QV vals SG18 - 2½a, SG20 - 12a, SG21 - 1r and KEVII vals SG25 - ½a, SG26 - 1a, SG27 - 2a, SG28 - 3a, SG29 - 4a and SG30 - 8a, f.u. with small h/r. (9) Cat. £40 {U}	£26
22427	127	1969 Founding mini sheet fresh unmounted mint, gum crease in top margin Cat. £375 {UM}	£194	22464		1903 QV Stamps of India ovpt 'British Somaliland' at bottom of stamps - QV vals SG18 - 2½a, SG19 - 6a, SG20 - 12a, SG21 - 1r and KEVII vals SG25 - ½a, SG26 - 1a, SG27 - 2a, SG28 - 3a, SG29 - 4a and SG30 - 8a, mint small h/r. Very fresh bright colours. (10) Cat. £56 {MH}	£36

Lot No	Cat No	Description	Estimate	Lot No	Cat No	Description	Estimate
Somaliland - continued				Somaliland - continued			
22465	1-10	1903 QV Stamps of India ovpt 'British Somaliland' at top of stamps vals 1/2a to 1r, mint small h/r. Very fresh bright colours. (11) Cat. £48 {MH} ...	£30	22505	45-59	1905-11 MCA set plus chalky papers mint(18), SG 46 has a couple of tone spots on gum, others fresh and fine Cat. £264 {MH} US3	£96
22466	1-13	1903 (June) ovptd. at top set to 5r (short 'l' in SOMALILAND, single tone spot), fine m.m. (13) Cat. £130 {MH} US2 (image available online only)	£51	22506	46-59	1905-11 EwdVII wmk MCA part set mint (excl. 1/2d SG58), 1a ord & chalky, 2a chalky, 8a & 12a both ord & chalky. 1a SG59. Generally fine m.m. (13) Cat. £140 {MH}	£70
22467	1-13	1903 Overprint at top on India set(13) fresh m.m., the 1a has small faults Cat. £130 {MH} US3	£51	22507	46a,etc	1905-11 MCA chalky paper 1a,2a,3a,4a,8a fine used Cat. £195 {U} US3	£68
22468	1-13 18-21	1903 QV issues of India ovpt British Somaliland at top complete set to 5r, fine l.m.m. (6a & 8a with h/r, 1r & 3r overall toned gum). 2 1/2a-1r ovpt at bottom m.m. (17). Cat. £170 {MH} US (image available online only)	£76	22508	60-72	1912 GV wmk MCA set to 5r with both 1a & 2a shades. M.m some h/r 2r with gum adhesion. (15) Cat. £250 {MH} US PH Plate 46	£116
22469	13	1903 QV Stamps of India ovpt 'British Somaliland' at top of stamps - 5r Ultramarine & Violet, mint small h/r. Very fresh bright colours. Cat. £50 {MH}	£32	22509	69-70	1912 GV wmk MCA 1r green & 2r dull purple & purple m.m. with some h/r. Cat. £55 {MH} US	£22
22470	18/21,25/30	1903 Definitives ex 2R to 5R l.m.m. Cat. £56 {MH} US	£28	22510	60-70	1912-19 KGV Definitives 1/2a to 2r plus SG62a - 2a Dull Purple & Violet-Purple and unlisted shade of 2 1/2a, mint small h/r. Fresh bright colours. (13) Cat. £106 {MH}	£68
22471	18-30	1903 (Sept) ovptd. at bottom set to 5r, fresh, fine mint. (13) Cat. £400 {MH} US2 PH Plate 46	£203	22511	60-71	1912-19 MCA set to 3R plus 1a,2a shades(14) fresh m.m. Cat. £192 {MH} US3	£68
22472	18-30	1903 Overprints on India at foot set(13) mint, the 1a without gum, 3R faults, others fine Cat. £400 {MH} US3	£116	22512	60-72	1912-19 set to 5r (off-centre to NW), incl. 2a shade, fine m.m. (14) Cat. £254 {MH} US2 PH Plate 46	£102
22473	2-10	1903 Stamps of QV ovpt at top 'British Somaliland'. 7v from longer set, 1a, 2 1/2a, 3a, 4a, 6a, 12a, & 1r. Mint, large part o.g. Cat. £36 {MH} US5 (B)	£8	22513	60-85	1912-19 MCA set plus 1/2a inverted wmk, 1a shade, 1921 Script set complete(28) fresh mint Cat. £423 {MH} US5	£127
22474	25d	1903 EwdVII of India ovpt on 1/2a green with 'Full stop in Somaliland' very fine l.m.m. Cat. £80 {MH} PH Plate 45	£60	22514	71	1912-19 KGV Definitive 3r Green & Black, mint small h/r. Fresh bright colours. (o/c SE) Cat. £85 {MH} PH Plate 46	£56
22475	26a	1903 EwdVII of India ovpt on 1a carmine in horiz joined pair, with 'Missing I in Brit sh' very fine l.m.m. barely a trace. Cat. £350 {MH} PH Plate 45	£280	22515	72	1912-19 KGV Definitive 5r Black & Scarlet, mint small h/r. Fresh bright colours. (o/c SW) Cat. £100 {MH} PH Plate 46	£65
22476	26a	1903 EwdVII of India ovpt on 1a carmine in horiz joined pair, with 'Full stop in Somaliland' very fine l.m.m. barely a trace. Cat. £60 {MH}	£50	22516	73/85	1921 Definitives m.m. Cat. £200 {MH} US	£93
22477	26c	1903 EwdVII India ovpt 1a carmine, unused no gum with 'U for O in Somaliland' Cat. £130 {MH} PH Plate 52	£60	22517	73-83	1921 Definitives m.m. Cat. £200 {MH} US	£31
22478	27c	1903 EwdVII India ovpt 2a violet, with 'U for O in Somaliland' overall toned gum m.m. with h/r. Cat. £225 {MH} PH Plate 45	£100	22518	73-85	1921 Script set complete(13) mint, some are heavily mounted Cat. £180 {MH} US3	£61
22479	27d	1903 EwdVII of India ovpt on 2a violet, with 'Full stop in Somaliland' very fine u.m. Cat. £120 {UM} PH Plate 45	£100	22519	73-85	1921 KGV Definitive 3r Green & Black, mint small h/r. Fresh bright colours. (o/c NW) Cat. £55 {MH}	£33
22480	28a	1903 EwdVII India ovpt 3a orange-brown, with '1 for I in Br1tish' very fine m.m. Cat. £275 {MH} PH Plate 46	£200	22521	86-89	1935 GV Silver Jubilee set v.f.u. (4). Cat. £50 {U} US	£27
22481	28b	1903 EwdVII India ovpt 3a orange-brown, with 'U for O in Somaliland' fine m.m. with some h/r. Cat. £225 {MH} PH Plate 46	£130	22522	86-89	1935 KGV Silver Jubilee set of 4 vals 1a to 1r, f.u. with small h/r. (4) Cat. £55 {U}	£32
22482	28c	1903 EwdVII of India ovpt on 3a orange-brown, with 'Full stop in Somaliland' very fine looking m.m. with some h/r. Cat. £150 {MH} PH Plate 46	£100	22523	86m	1935 Silver Jubilee 1a deep blue and scarlet var. bird by turret, fresh m.m. Cat. £160 {MH} US (image available online only)	£80
22483	29c	1903 EwdVII of India ovpt on 4a olive, with 'Full stop in Somaliland' very fine m.m. Cat. £150 {MH} PH Plate 46	£120	22524	89k	1935 Silver Jubilee 1R slate and purple var. kite and vertical log, very fine used Cat. £375 {U} US PH Plate 46	£200
22484	01 & 03	1903 India ovpt British Somaliland & further ovpt Service 1/2a yellow-green & 2a pale violet both as very fine u.m. blocks of 4 each. Cat. £92 {UM} US2 (image available online only)	£47	22525	90-104	1937 Coronation and 1938 set to 5r, a few vals with small patch of glassine adherence, m.m. (15) Cat. £151 {MH} US3	£33
22485		1903-05 KEVII Stamps of India ovpt 'Service British Somaliland' - SGO6-SGO9 - 1/2a to 8a and KEVII stamps of Somaliland ovpt 'O.H.M.S.' - SGO10 - 1/2a and SGO11 - 1a, mint small h/r. Lovely fresh bright colours. (6) Cat. £36 {MH}	£22	22526	90,etc	1937-51 Fine used collection(35) including 1942 set, 1949 RSW, UPU sets, 1951 Surcharge set Cat. £158 {CC} US5	£32
22486	25-53	1903-05 EwdVII mint group with India ovpt on 1/2a-4a SG25-29. Wmk Crown CA 1/2d x 2, 1a & 8a SG32,33 & 39. 1905 2a chalky SG47a tone spot. 6a SG51 & 12a chalky SG53a. (13). Cat. £85 {MH}	£40	22527		1937-58 Balance collection on stockcard, spanning 1937 to 1958. All mint - 1942 (full-face portrait) values to 5r, QEII defin values to 50c. Omnibus issues for 1937 Coronation, Victory, Silver Wedding, UPU. Estimated catalogue value £66. 23 stamps, useful to develop, fill gaps/runs. {CC}	£20
22487		1903-35 Mint collection on Imperial leaves(44) including 1912-19 MCA set to 2R mint, 1921 Script set to 2R, mainly fine. AlsoBrunei mint(10), Burma 1937 3p, 9p to 12a mint, 1R,2R used {CC} US2	£68	22528		1938 KGV Pictorial Portrait to the left vals SG93 - 1/2a, SG95 - 2a horiz pair, SG96 - 3a, SG97 - 4a horiz pair, SG99 - 8a, SG100 - 12a horiz pair, SG101 - 1r and SG102 - 2r, mint small h/r. (8) Cat. £115 {MH}	£72
22488	32-41	1904 KEVII Definitive vals 1/2a to 1r, mint small h/r. Very fresh bright colours. (10) Cat. £104 {MH}	£70	22529	100	1938 KGV pictorial portrait to the left 12a Red-Orange, f.u. with small h/r. Cat. £45 {U} US2	£21
22489	32-44	1904 E7 wmk Crown CA complete set mint, 1a 4a & 6a with a couple of toned perfs, 2r light crease at top (13). Cat. £250 {MH} US PH Plate 46	£107	22530	100-04	1938 12a, 1r, 2r, 3r and 5r, gum yellowing, m.m. (5) Cat. £119 {MH} US7 (B)	£15
22490	32-44	1904 set to 5r (diagonal gum crease), 3r is never hinged, very fresh m.m. (13) Cat. £250 {MH} US2 (image available online only)	£76	22531	101-104	1938 KGV I - top 4 values, 1r to 5r, from set of 12, mint, light hinge trace, 1r lightly MM. Some gum creasing on 3r & 5r. Cat. £100 {MH} US7 (B)	£15
22491	32-44	1904 Set to 5R complete(13) fine mint Cat. £250 {MH} US3	£103	22532	103	1938 KGV Portrait to the left 3r Bright Blue f.u. with small h/r. (1 p/p on right) Cat. £75 {U} US4	£25
22492	41-42	1904 EwdVII wmk Crown CC 1r green & 2r dull & bright purple fresh lookinh m.m. with small h/r. Cat. £90 {MH}	£50	22533	103	1938 KGV Portrait to the left issue 3r Bright Blue, f.u. with small h/r. Cat. £75 {U} US2	£35
22493	42	1904 E7 2r dull & bright purple well centred fresh colour mint. Cat. £60 {MH} US	£27	22534	103	1938 3R bright blue u.m. Cat. £28 {UM} US	£14
22494	42	1904 KEVII Definitive - 2r Dull & Bright Purple, mint small h/r. Very fresh bright colours. Cat. £65 {MH}	£42	22535	103	1938 3R bright blue u.m. Cat. £28 {UM} US	£14
22495	43	1904 KEVII Definitive - 3r Green & Black, mint med h/r. Very fresh bright colours. Cat. £75 {MH}	£48	22536	103,104	1938 3R blue, 5R black mint, faults Cat. £57 {MH} US3	£7
22496	43	1904 EwdVII wmk Crown CC 3r green & black m.m. with small h/r, Cat. £75 {MH}	£45	22537	104	1938 KGV pictorial portrait to the left 5r Black, f.u. with small h/r. (overall light toning). Cat. £75 {U} US2	£26
22497	44	1904 KEVII Definitive - 5r Grey-Black & Red, mint small h/r. Very fresh bright colours. Cat. £85 {MH} PH Plate 46	£56	22538	104	1938 5R black f.u. Cat. £35 {U} US	£40
22498	44	1904 EwdVII wmk Crown CC 5r grey black & red well centred fine m.m. Cat. £85 {MH} PH Plate 46	£60	22539	104	1938 5R black u.m. Cat. £35 {UM} US	£19
22499	011 13 & 14	1904 E7 ovpt OHMS on 1a grey black carmine mint h/r & toned around hinge. 8a grey-black & pale blue fine m.m. both wmk Crown CA. 2a dull & bright purple wmk MCA fine l.m.m (3). Cat. £195 {MH} US (image available online only)	£89	22540	105-116	1938 KGV Pictorial Full-face Portrait vals 1/2a to 5r (Missing SG114 - 2r and SG115 - 3r), mint small h/r. (10) Cat. £35 {MH}	£22
22500	45-53	1905 MCA 1/2a to 12a(9) fresh m.m. Cat. £63 {MH}	£32	22541	125-135	1938 KGV Pictorial Full-face Portrait surch with New Currency set of 11 vals 5c on 1/2a to 5s on 5r plus unlisted shade of SG131 - 70c on 12a, mint small h/r. (12) Cat. £55 {MH}	£35
22501	46	1905 1a grey black & red. l.m.m. Cat. £29 {MH} US	£13	22542	160	1938 2a, 4a, 8a and 12a in blocks of 4, fine u.m. Cat. £160 {UM} US3 ...	£54
22502	45-52 58	1905-09 E7 wmk MCA 1/2a-8a part set (excl 12a) mint, with 2a chalky SG47a, 4a & 6a both chalky & ord + colour change 1a red. (3a with a couple of toned perfs. (11). Cat. £130 {MH} US	£62	22543	93-104	1938 KGV I - set of 11v to 5r, missing 2r & 3r from full set. Light to very lightly MM. Cat. £100 {MH} US6	£18
22503	45-51	1905-11 KEVII Definitives Wmk Multi Crown CA vals 1/2a to 6a, mint small h/r. Very fresh bright colours. (SG50 - 4a has 1 p/p SW corner and SG51 - 6a has small pencil annotation on back). (7) Cat. £48 {MH}	£28	22544	93/104	1938 Definitives l.m.m. Cat. £160 {MH} US	£53
22504	45-59	1905-11 set complete to 12a, incl. 8a and 12a shades, fine m.m. (13) Cat. £139 {MH} US2	£60	22545	93/104	1938 Definitives l.m.m. Cat. £160 {MH} US	£53
				22546	93-100	1938 KGV definitives to 8a m.m. (8 of 12) Cat. £78.75 {MH} US2	£27
				22547	93-100	1938 KGV I - set of 8v to 12a (portrait to left), lightly MM, h/r. 1/2a, 1a & 2a lightly toned. Cat. £71 {MH} US4	£21
				22548	93-104	1938 KGV I - full set of 12v, 1/2a to 5r, very lightly MM with hinge trace, light gum toning. Cat. £150 {MH} US3	£44
				22549	93-104	1938 KGV I - full set of 12v, 1/2a to 5r, wmk MSCA (portrait to left), fine to superb used. 1r & 2r vfu, 3r & 5r superb used. Mounted (hinged) on album page. Only the 3a bright blue has a (potentially) forged pmk for 'Berbera 15 Aug 38', 4v have other dates, top 4v have partial pmk without date showing. Cat. £475 {U} US5 (image available online only)	£149
				22550	93-104	1938 KGV I - mint set of 12v to 5r, portrait to left, wmk MSCA. 2r & 5r UM, other values with hinge trace or h/r, mostly large part o.g. Cat. £150 {MH} US2	£59

Lot No	Cat No	Description	Estimate	Lot No	Cat No	Description	Estimate
Somaliland - continued				South Africa - continued			
22551	93-104	1938 set to 5r, fine m.m. (12) Cat. £150 {MH} US2	£55	22599	64/77s	1904-10 KEVII mint selection on stockcard, with both 1/2d & 1d colours, 2 1/2d purple & ultramarine, 2 1/2d blue, 3d purple on yellow, 6d (4) with both shades, 1/-green & black, 5/- (both) the green & red on yellow with Specimen opt. 1/2d green has a few small perf tones & 2 1/2 purple & ultra. Is only small part o.g. Mainly very fine & clean (14) {MH} US8	£102
22552	93-104	1938 GVI first definitive set l.m.m. (12). Cat. £150 {MH} US (image available online only)	£67	22600		1910-33 Balance collection on leaves ex SG 'NEW IMPERIAL' Album, spanning 1910 to 1933. Mixed, mint and (mainly)used, ranges to 10s. Most bi-lingual used stamps are separated (non pair). Includes some postage dues and Officials. Mixed condition, generally above average including fine. Estimated catalogue value £175. 79 stamps, useful to develop, fill gaps/runs. Includes odd damaged/toned but not included in estimate. {CC} US	£53
22553	93-104	1938 KGVI set of 12 very fine mint Cat. £150 {MH} US3 (image available online only)	£44	22601		1910-54 Mint and used collection on leaves(100s) including 1925 Air set mint, 1913-24 coil set mint, 1935 Silver Jubilee set mint and used, 1938-9 commems sets mint and used, 1941-6 War Effort set mint, 1942-4 War Effort set mint, 1947-54 set to 5s mint, Postage Dues inc varieties, Officials, horiz pairs where applicable, mainly fine {CC} US5	£159
22554	93-104	1938 Set to 5R complete(12) used, the 1/2a has a short perf, 1R is creased, others fine Cat. £475 {U} US5	£100	22602		1910-54 Mint collection on Hagner sheets(100s) including 1913-24 set to 1/3d with some inverted watermarks, coil set, 1927-30 Pictorial set to 1s with both perfs of each, 1930-44 values to 2/6d, 1933-48 values to 5s(3), 10s(2), 1935 Silver Jubilee set, the 3d with cleft skull flaw, 1941-6 War Effort set, 1942-4 War Effort set, 1947-54 set to 5s(both), horiz pairs where appropriate, a fine lot {CC} US5	£264
22555	93-104	1938 GVI first definitive set with King's Head to left, m.m. (1d with thin). (12) Cat. £150 {MH} US5	£37	22603	14	1913 2/6d purple & green m.m. Cat. £55 {MH} US	£27
22556	94-104	1938 KGVI Portrait to the left issue vals 1a to 5r, mint small h/r. (11) Cat. £150 {MH} US5	£44	22604	14	1913 2/6d purple & green m.m. Cat. £55 {MH} US	£27
22557	95-100	1938 KGVI - part set of 6v, 2a to 12a, (portrait to left), wmk Mult Script CA. Mint, remains of large hinge. Cat. £64 {MH} US	£27	22605	14	1913 2/6d purple & green l.m.m. Cat. £55 {MH} US	£29
22558	96	1938 3a bright blue in a block of 4. u.m. Cat. £72 {UM} US	£43	22606	14	1913 2/6d purple & green m.m. Cat. £55 {MH} US	£27
22559	105/16	1942 Definitives l.m.m. Cat. £55 {MH} US	£20	22607	14	1913 2/6d purple & green l.m.m. Cat. £55 {MH} US	£29
22560	105/16	1942 Definitives f.u. Cat. £50 {U} US	£27	22608	3-14	1913 GV Union short set to 2/6d with some extras fine m.m. 1/2d inv, 3 different shades of 1d, 1 1/2d tete-beche, both shades of 2d, 3d orange & 4d. (20). Cat. £140 {MH} US	£62
22561	105/16	1942 Definitives l.m.m. Cat. £55 {MH} US	£20	22609		1913-24 Mint and used collection of GV Head definitive issues(few 100s), values to 10s used, values to 2/6d mint, coil stamps, also a few revenues, mainly fine {CC} US3	£103
22562	105/16	1942 Definitives f.u. Cat. £50 {U} US	£27	22610	1/21	1913-24 KGV definitives set to 5/- with shades, tete beche 1 1/2d & coil stamps set of 4, also 1910 2 1/2d (both shades) x 2. A really clean & fine group(31) Cat. £320 {MH} US3	£82
22563	105-116	1942 KGVI - mint set of 12v to 5r, full-face portrait, wmk MSCA. All UM except 4a, lightly MM. 5r with missing perf at right. Cat. £55 {MH} US2	£24	22611	14	1913-24 KGV - 2s.6d purple and green, wmk Type 4, perf 14. Lightly MM, small h/r. Centred SW where both frames cut by perfs. Cat. £55 {MH} US	£20
22564	105-116	1942 KGVI Full face portrait set of 12 vals, f.u. with small h/r. (12) Cat. £50 {U} US2	£24	22612	14	1913-24 2/6d purple and green fresh m.m. Cat. £55 {MH} US5	£16
22565	105-116	1942 KGVI - full set of 12v, mint with very light hinge trace. Cat. £55 {MH} US2	£25	22613	3-13	1913-24 Set to 5s(13) mint, odd slight gum fault, fine appearance Cat. £231 {MH} US3	£54
22566	105-116	1942 KGVI - full set of 12v (full face portrait), mint with light hinge trace apart from \$3 with small h/r. Cat. £55 {MH} US5 (B)	£15	22614	3-17	1913-24 set to £1, incl. 1/2d, 1d (2), 2d, 3d and 4d shades, h/r, fine m.m. (21) Cat. £980 {MH} US2 PH Plate 46	£466
22567	105-116	1942 GVI full face definitive set 1/2a as block of 4 m.m. top 4 very fine (12) Cat. £55 {MH} US	£25	22615	5,5a	1913-24 1 1/2d brown fine used block of six containing two tete-beche pairs Cat. £36 {U} US3	£14
22568	105-116	1942 KGVI - full set of 12v to 5r, fine used, h/r (full face portrait). Cat. £50 {U}	£25	22616	D4a	1914-22 Postage Due-3d black and blue wmk inverted vertical pair fine mint Cat. £96 {PD} US2	£42
22569	113-116	1942 KGVI Pictorial with full face portrait vals 1r to 5r (Missing SG114 - 2r), mint small h/r. Average centring. (3) Cat. £36 {MH} US5 (B)	£9	22617		1914-72 Postage Due-Mint and used collection on leaves(100s) including 1914-22 set mint, set ex 6d used, 1933 2d black and purple wmk inverted mint block of four, 1943-4 rouletted two mint sets, used set, 1948-9 set mint at least two shades of each, 1948 set used, 1950-8 set used inc 1s block of 30, 1950-8 set mint, 1961 set mint and used, mainly fine {CC} US2	£211
22570	125/35	1951 Definitives u.m. Cat. £55 {UM} US	£32	22618	D7	1915 1/- red & black. m.m. Cat. £60 {MH} US	£29
22571	125/35	1951 Definitives l.m.m. Cat. £55 {MH} US	£20	22619	D14a	1922-6 Postage Due-2d black and pale violet imperf horiz pair fine m.m. Cat. £400 {PD} US2 PH Plate 46	£203
22572	125/35	1951 Definitives l.m.m. Cat. £55 {MH} US	£20	22620	26/9	1925 Airm. l.m.m. Cat. £45 {MH} US	£24
22573	125/35	1951 Definitives f.u. Cat. £85 {U} US	£37	22621	26/9	1925 Airm. l.m.m. Cat. £45 {MH} US	£24
22574	125/35	1951 Definitives f.u. Cat. £85 {U} US	£37	22622	26-29	1925 Air set of 4 plud KGV 2d on 1925 cover to Sutton Coldfield from Westminster, 'Guaranteed Field' initials on back. Some taper reinforcing on flap, still a scarce cover' Cat. £240 {C} US3	£54
22575	125-135	1951 KGVI - New Currency - full set of 11 surcharged values, UM apart from 1s & 2s bright blue are mint with small h/r. Cat. £55 {MH} US2	£24	22623	26-9	1925 Air set, fresh, fine mint. (4) Cat. £45 {MH} US2	£18
22576	125-135	1951 KGVI Full face portrait surch with new currency set of 11 vals 5c on 1/2a to 5s on 5r, f.u. with small h/r. (11) Cat. £80 {U} US2	£38	22624	26-9	1925 Air set, fresh, v.f.u. Cat. £120 {U} US	£48
22577	125-135	1951 KGVI Pictorial with full-face portrait set surch with new currency set of 11 vals 5c on 1/2a to 5s on 5r, f.u. with small h/r. (11) Cat. £80 {U} US2	£38	22625	26-9	1925 Air set mint collection(20) including two sets, 1d with missing serif on 'd', 9d with 'strut' flaw R.5/1, forgeries set, also 1926 triangular 4d used(6), fine {CC} US2	£63
22578	125-135	1951 KGVI - New Currency - mint set of 11v surcharged to 5s on 5r, full-face portrait, wmk MSCA. Lightly MM, lower values with h/r plus light toning, higher 4v with hinge trace. Cat. £55 {MH} US2	£24	22626	26-9	1925 Air set(4) used, small faults Cat. £110 {U} US5	£16
22579	125-135	1951 GVI surch set very fine u.m. (11). Cat. £55 {UM} US	£28	22627	26-9	1925 Air Post set perf 12 in horiz pairs(8) fine m.m. Cat. £90 {MH} US3	£34
22580	125-135	1951 KGVI - Decimal Currency - full set of 11v to 5s on 5r, lightly MM. Cat. £55 {MH}	£28	22628	26-9	1925 Air set on Air Mail cover 1 Apr 25 Durban to Wynberg, fine Cat. £120 {C} US3	£61
22581	132	1951 set to 5r on 5s, the 1s, 2s (toned perf) and 3s are u.m. marginals, m.m. (11) Cat. £55 {MH} US3	£16	22629	28-29	1925 Air issues 6d Magenta and 9d Green, mint small h/r. (2) Cat. £37 {MH} US	£19
22582	133-135	1951 New currency issue vals 2s on 2r to 5s on 5r, mint small h/r. Average centring. (3) Cat. £51 {MH} US5 (B)	£14	22630	30	1926 1/2d black and green horiz strip of three mint, heavily mounted, the centre stamp missing fraction bar {MH} US	£36
22583	137-48	1953 QEII definitive set l.m.m. (12). Cat. £120 {MH} US	£53	22631	30/2	1926 Definitives l.m.m. Cat. £45 {MH} US	£22
22584	137-48	1953 QEII definitive set n.m. with some h/r. (12) Cat. £120 {MH} US6	£21	22632	30/2	1926 Definitives l.m.m. Cat. £45 {MH} US	£22
22585	146	1953 2/- brown & bluish violet u.m. Cat. £28 {UM} US	£15	22633	30-2	1926 1/2d, 1d, 6d horiz pairs fine m.m. Cat. £42 {MH} US	£18
22586	137/48	1953-58 Definitives l.m.m. Cat. £120 {MH} US	£40	22634	30-2	1926 1/2d, 1d, 6d horiz pairs fine m.m. Cat. £42 {MH} US	£18
22587	137/48	1953-58 Definitives u.m. Cat. £120 {UM} US	£64	22635	30-2	1926 1/2d, 1d, 6d horiz pairs fine m.m. Cat. £42 {MH} US	£18
22588	137/48	1953-58 Definitives u.m. Cat. £120 {UM} US	£64	22636	30-32w	1926 KGV - set of 3v, wmk type 9, perf 14 1/2x14. 1/2d with poor cancellation, 1d & 6d with fine cancellations. 6d with INVERTED wmk. Cat. £75 {U} US	£34
22589	137/48	1953-58 Definitives u.m. Cat. £120 {UM} US	£64	22637	32	1926 6d green and orange block of four fine used, oval Registered cancels Cat. £100 {U} US	£36
22590	137-147	1953-58 QEII Pictorial issue vals 5c to 5s plus shade of 30c val, superb u.m. (12) Cat. £90 {UM}	£60	22638	32	1926 6d green & orange joined horiz pair, f.u. Cat. £50 {U} US	£23
22591	137-148	1953-58 QEII - full set of 12v, 5c to 10/-, MM, h/r. Cat. £120 {MH} US3	£30	22639	32	1926 6d green & orange l.m.m. Cat. £45 {MH} US	£22
22592	137-148	1953-58 QEII - full set of 12v to 10s, lightly MM with hinge trace, 1s, 30s, 5s & 10s UM. Cat. £120 {MH}	£57	22640	32	1926 6d green & orange f.u. Cat. £50 {U} US	£26
22593	145	1958 1/30c ultramarine & black. u.m. Cat. £25 {UM} US	£13	22641	32	1926 6d green & orange, good to fine used. Cat. £50 {U} US	£17
22594	145	1958 QEII - 1s.30 ultramarine and black, lightly MM, some archival adherence on back. Cat. £25 {MH}	£10	22642	32	1926 6d green & orange f.u. Cat. £50 {U} US	£26
SOUTH AFRICA							
<i>For more lots, please see the GALLERY section at the front of the catalogue</i>							
22595		1910 Union- 1990's collection on album pages mint & used in mixed condition with much to check & many better items. Has been a little picked. 1913 GV Head to 1/- mint & 10/- used. 1925 Airm set m.m. Many correct format pairs of the definitive series with different printings to 10/-, 1929 Air as joined pairs. 1933 Voortrekker set m.m. 1935 Jubilee odds, 1937 Coronation, GVI period commems, War Effort first & reduced. 1954 definitives to 10/- mint & used. Some officials. Postage Dues. A page of Venda (Many 100's). {CC} US	£160				
22596	26/96	A small mint group incl 1929 Airm then in bilingual pairs with Voortrekkers (both sets), Huguonet set, Coronation, War Effort (ex 6d). Very fine(9 singles & 25 bilingual pairs) Cat. £330 {MH} US3	£68				
22597	049	5/- black & blue-green, a fresh unmounted mint biligual pair. Cat. £180 {UM} US3 (image available online only)	£61				
22598	7/15w	1870-83 QV CC wmk used values on album page. With 1/2d(3), 1d(5), 2d(5), 3d, 4d(2), 6d(2), 2/- & 5/-(this with inverted watermark). A few nibbled perfs otherwise a fine goup(20) Cat. £330 {U} US3	£61				

Lot No	Cat No	Description	Estimate
South Africa - continued			
22643	04	1926 6d green & orange. f.u. Cat. £75 {U} US	£40
22644	30-2	1926-27 set to 6d, h/r, fresh m.m. (3) Cat. £42 {MH} US2	£15
22645	31ew	1926-27 1d black and carmine, perf 13½ x 14, horizontal pair with part of booklet pane selvage attached, WATERMARK INVERTED, centred to top, yellowish gum, hinged on one only, u.m./m.m. Cat. £220 {UM} PH Plate 46	£81
22646	30/49b	1926-44 A small mint group of bilingual pairs, with 1926 ½d, 1d & 5d; 1927-30 2d to 2/6 & 1930-44 ½d, 1d, 4d(2 prs) & 2/6. 1926 6d has slightly off-white gum, o/w very fine (13 prs) Cat. £338 {MH} US3	£68
22647	32/49b	1926-44 A small mint group of bilingual pairs, with 1926 6d, 1927-30 2d & 4d. 1930-44 1d, 4d(2 shades) & 2/6 blue & brown. Very fine(14) Cat. £130 {MH} US3	£30
22648		1926-45 Mint and used collection on leaves(100s) including 1926-7 set mint and used, 1927-30 Pictorial 2d used horiz pair, mint block, 3d used block, 1s used pair, some varieties, covers, mixed condition {CC} US2	£211
22649		1926-46 Collection including some used singles, 1938-9 commems sets mint, 1941-6 War Effort large and small format sets mint {CC} US6	£27
22650		1926-48 Mint and used specialized collection on leaves(many 100s) values to 1s, extensive ranges of ½d and 1d with blocks, varieties listed and unlisted, well written up an interesting lot {CC} US	£222
22651		1926-48 Official-Mint and used collection on leaves including 1926 set in horiz pairs used, 1935-48 5s horiz pair mint, mainly fine {O} US2	£42
22652	30-2	1926-7 ½d, 1d, 6d horiz pairs fresh m.m. Cat. £42 {MH} US3	£14
22653	34	1927 2d grey & maroon. f.u. Cat. £38 {U} US	£20
22654	35	1927 3d black & red good to fine used. Cat. £38 {U} US	£13
22655	35-36	1927 Suidafrika in one word Recess printing correct format joined pairs 3d m.m with some perf separation, 4d fine l.m.m. 1/- fine m.m. (3 pairs) Cat. £80 {MH} US	£31
22656	36	1927 1/- brown & deep blue. f.u. Cat. £65 {U} US	£35
22657	39	1927 10/- bright blue & brown. f.u. Cat. £180 {U} US	£85
22658	34-6	1927-30 set to 1s, fresh, fine l.m.m. Cat. £99 {MH} US2	£44
22659	34-9	1927-30 Pictorial set to 10s perf 14 in horiz pairs(7 pairs) fresh m.m., the 4d has a tiny tone spot on gum, the others are fine Cat. £650 {MH} US3	£272
22660	34b/36a	1927-30 perf 14 x 13½ 2d (light toning) and 1s, m.m. Cat. £125 {MH}	£43
22661	35	1927-30 KGV - 3d black and red, wmk type 9, perf 14. Fine used vertical pair with late usage 'Registered/NOV 20 41' cancellation. Cat. £38 {U} US	£17
22662	36	1927-30 Pictorial issue 'Suidafrika' in one word on Afrikaans stamp - 1s Brown & Deep Blue f.u. with small h/r. (Small pencil annotation on back and o/c N). Cat. £65 {U}	£36
22663	37	1927-30 2s6d, centred to left, very fresh, fine l.m.m. Cat. £150 {MH} US2 (image available online only)	£68
22664	37	1927-30 2/6 green & brown very fine mint bilingual pair. Cat. £150 {MH} US4 (image available online only)	£43
22665	37	1927-30 2/6d green and brown perf 14 horiz pair fresh m.m. Cat. £150 {MH} US5 (image available online only)	£42
22666	37a	1927-30 Pictorial 2/6d green and brown perf 14x13½ horiz pair used, heavy creasing and small tear Cat. £700 {U} US3	£68
22667	05ac	1928-30 Official 2d, perf 14 x 13½, marginal u.m. Cat. £95 {O}	£59
22668		1929 Air 4d and 1s, 1933-36 Voortrekker, fresh m.m. (6) Cat. £28 {MH} US2	£11
22669		1929 Air pair, 1933-36 Voortrekker and 1936 JIPEX min sheets, fine used. Cat. £60 {U} US	£23
22670		1929 Darmstadt Trial Ship 1d horiz pair on 'Trefoil' wmkd paper fine with gum {P} US2 (image available online only)	£60
22671		1929 Darmstadt Trial 1d Proof of vignette only horiz pair fine mint with gum {E} US2 (image available online only)	£42
22672		1929 Darmstadt Trial 1d Proof of vignette only fine mint block of four with gum {E} US2 (image available online only)	£84
22673		1929 Darmstadt Trial Ship 1d black imperf Proof of vignette only with gum, creased, some staining {E} US2	£42
22674		1929 Darmstadt Trial Ship 1d black and red horiz pair on unwatermarked gummed paper, blurred frame, fine {E} US2	£21
22675		1929 Darmstadt Trial Ship 1d black and red marginal block of four on unwatermarked ungummed paper, fine {E} US2	£42
22676		1929 Darmstadt Trial Ship 1d vignette only on 'Trefoil' wmkd paper fine with gum {P} US2 (image available online only)	£60
22677		1929 Darmstadt Trials 1d two pairs and two blocks, fine {P} US2	£84
22678		1929 Darmstadt Trial Ship 1d black and red marginal block of four on unwatermarked gummed paper, blurred frame, fine {E} US2	£42
22679	26-9	1929 Air set fine used Cat. £120 {U} US3	£48
22680	26-9	1929 Air set fine used Cat. £120 {U} US3	£48
22681	09b	1929-31 Official-6d green and orange block of eight, one with stop after 'Offisiel' on Afrikaans stamp, good to fine used Cat. £325 {O} US3	£109
22682	40/93	1929-46 A small mint group from 1929 Airs then in bilingual pairs with Voortrekkers (both sets), Huguenot set, War Effort 4d & 6d. Very fine Cat. £187 {MH} US3	£41
22683	35a	1930 3d perf 14 x 13½ f.u. Cat. £80 {U} US	£43
22684	35a/39b	1930 Bradbury Wilkinson 1930 printings perf 14 x 13½; 4d brown, 2 blocks of 4 & a pair mint, 10/- pair mint, 2d pair used & 1/- x 2 pairs used (suggested plates 1 & 2?). All written-up on an album page explaining the perf types. A real 'specialist' lot (20 stamps) Cat. £840 {MX} US3	£191
22685	35bc	1930 4d brown perf 14 x 13½. f.u. Cat. £70 {U} US	£37
22686	35bc	1930 4d brown perf 14 x 13½. f.u. Cat. £70 {U} US	£37
22687	35bc	1930 4d brown perf 14 x 13½. f.u. Cat. £70 {U} US	£37
22688	42d	1930 ½d black & green with Dollar variety to English stamp. u.m. Cat. £65 {UM} US	£44
22689	44 & 44bw	1930 Suidafrika in one word Roto printing 2d slate-grey & lilac correct format horiz pairs v.f.u. & wmk inv v.f.u. (2 pairs). Cat. £42 {U} US	£21

Lot No	Cat No	Description	Estimate
South Africa - continued			
22690	45c 46c 49b	1930 Suidafrika in one word Roto printing correct format pairs with, 3d blue wmk upright SG45c, (small tone mark centre perfs). 4d brown redrawn SG46c l.m.m. 2/6d x 2 shades of the blue SG49b both l.m.m. (4 pairs). Cat. £75 {MH} US	£31
22691	45c-49b	1930 Suidafrika in one word Roto printing correct format used pairs with 3d blue upright & inv, 4d brown wmk inv SG46aw. 4d brown redrawn SG46c. 6d wmk inv. 1/- wmk upright SG48 & 2/6d, cds f.u. (7 pairs). Cat. £125 {U} US	£58
22692	45dw	1930 Suidafrika in one word Roto printing 3d blue wmk inv, lower marginal block of 4 with listed 'Window Flaw' 20/4, very fine & fresh u.m. Cat. £65 {UM} US	£40
22693	42-44	1930-44 ½d, 1d (both types, type 2 is never hinged) and 2d slate-grey & lilac, fine mint. (4) Cat. £88 {MH} US2	£40
22694	42a	1930-44 Springbok ½d black and green vertical strip of eight including two English and two Afrikaans pairs, fine used Cat. £150 {U} US2	£76
22695	42c	1930-44 ½d black and green horiz pair, one with 'cobweb' variety, fine mint Cat. £65 {MH} US	£27
22696	42c	1930-44 Pictorial ½d black and green vertical pair, one with 'cobweb' flaw, fine m.m. Cat. £65 {MH} US3	£23
22697	42d	1930-44 ½d black and green vertical pair, one with \$ variety, heavily mounted mint {MH} US	£18
22698	42d	1930-44 Pictorial ½d black and green block of four, one with \$ flaw mint, hinge remnants Cat. £71 {MH} US3	£23
22699	43e	1930-44 Pictorial issue 'Suidafrika' in one word on Afrikaans stamp - 1d Black & Carmine (Type II), mint small h/r x 2. Cat. £60 {MH}	£34
22700	43ew	1930-44 1d black and red Type II wmk inverted left marginal block of four mint, heavily mounted Cat. £100 {MH} US	£36
22701	43ew	1930-44 1d black and red Type II wmk inverted left marginal block of four mint, heavily mounted Cat. £100 {MH} US	£36
22702	43var	1930-44 Pictorial 1d black and red without wmk horiz pair fine m.m. Cat. £50 {P} US3	£17
22703	45,45b	1930-44 Pictorial 3d black and red wmk upright lower marginal block of four mint, one with 'window' flaw, one has a gum crease Cat. £355 {MH} US3 (image available online only)	£123
22704	45d	1930-44 Pictorial 3d blue wmk upright horiz pair, one with 'window' flaw, fine used, cat £110 for mint {U} US3	£28
22705	45dw	1930-44 Pictorial 3d blue wmk inverted horiz pair, one with 'window' flaw, mint, light gum bend Cat. £60 {MH} US3	£14
22706	45w-8w	1930-44 watermark inverted 3d (both), 4d redrawn with wmk upright), 6d and 1s, fine m.m. (6) Cat. £129 {MH} US2	£51
22707	46	1930-44 Pictorial 4d brown 1932 printing horiz pair mint, slight faults Cat. £325 {MH} US5 (image available online only)	£42
22708	46a	1930-44 Pictorial issue 'Suidafrika' in one word on Afrikaans stamp - 4d Brown (Wmk Inverted) and SG46c - 4d Brown (Redrawn), mint small h/r. (2) Cat. £42 {MH}	£28
22709	46aw	1930-44 4d brown, watermark inverted, m.m. Cat. £40 {MH}	£15
22710	46bw	1930-44 Pictorial 4d brown wmk inverted horiz pair, one with 'spear' flaw, fine mint Cat. £170 {MH} US3 (image available online only)	£61
22711	48	1930-44 Pictorial issue 'Suidafrika' in one word on Afrikaans stamp - 1s Brown & Deep Blue (Wmk Upright), mint small h/r. Fresh bright colours. Cat. £120 {MH} PH Plate 46	£78
22712	48	1930-44 KGV - 1s brown and deep blue, re-drawn, wmk Type 9 inverted, perf 14. Lightly MM, h/r across central perfs. Centred N where top frame rests on perfs. Cat. £35 {MH} US	£15
22713	48cw	1930-44 Pictorial 1s brown and blue wmk inverted single with 'twisted horn' flaw fine used single, cat £325 for pair {U} US3	£21
22714	49	1930-44 Pictorial issue 2s6d Green & Brown good used. (Has a diagonal gum crease and 1 p/p on left). Cat. £120 {U} US7	£17
22715	49	1930-44 2s6d green and brown, wmk upright. short perf at lower right, fresh m.m. Cat. £100 {MH} US2	£39
22716	49	1930-44 Pictorial 2/6d green and brown horiz pair fresh m.m. Cat. £100 {MH} US3	£34
22717	49	1930-44 Pictorial 2/6d green and brown horiz pair fresh m.m. Cat. £100 {MH} US5 (image available online only)	£32
22718	49	1930-44 Pictorial 2/6d green and brown horiz pair fine used Cat. £120 {U} US3	£48
22719	49	1930-44 Pictorial 2/6d green and brown horiz pair fresh m.m., light gum crease Cat. £100 {MH} US3	£28
22720	49	1930-44 Pictorial 2/6d green and brown horiz pair fresh m.m. Cat. £100 {MH} US3	£34
22721	49	1930-44 2/6d green and brown wmk upright horiz pair fresh m.m. Cat. £100 {MH} US5	£26
22722	49aw	1930-44 2s6d green and brown, WATERMARK INVERTED, light gum toning, m.m. Cat. £225 {MH} PH Plate 46	£65
22723	49b	1930-44 2s6d blue and brown, fresh, fine m.m. Cat. £26 {MH} US2	£11
22724	49b	1930-44 Pictorial 2/6d blue and brown two shades in horiz pairs fresh m.m. Cat. £52 {MH} US3	£21
22725	49b	1930-44 Pictorial 2/6d blue and brown two shades in horiz pairs fresh m.m. Cat. £52 {MH} US3	£21
22726	49-b	1930-44 2s6d, both shades, m.m. Cat. £126 {MH} US8	£16
22727	50-53	1930-44 Voortrekker Memorial Fund set of 4 vals ½d+½d to 3d+1½d (½d+½d and 1d+½d are blocks of 4), f.u. with small h/r. (4) Cat. £38 {U}	£24
22728		1930-45 Pictorial mint collection, mostly horiz pairs, including 6d three pairs, 1s pair, 2/6d blue and brown five pairs, mainly fine {CC} US2	£84
22729	013,013b	1930-47 Official-1d black and red marginal block of four, one with stop on Afrikaans stamp, fresh .m. Cat. £44 {O} US3	£17
22730	013a	1930-47 Official-1d black and red horiz pair wmk inverted, with stop on English stamp, fresh m.m. Cat. £65 {O} US3	£23
22731	016a,016b	1930-47 Official-6d green and orange right marginal block of four inc both stop varieties, fresh mint, the lower pair are unmounted, gum crease on top right stamp Cat. £230 {O} US3 (image available online only)	£82

Lot No	Cat No	Description	Estimate	Lot No	Cat No	Description	Estimate
South Africa - continued				South Africa - continued			
22732	016b	1930-47 Official-6d green and orange horiz pair, stop on Afrikaans stamp, fresh m.m. Cat. £100 {O} US3 (image available online only)	£41	22778	62	1933-48 Pictorial issue with 'Suid-Afrika' hyphenated - 1s Brown & Chalky Blue, mint small h/r. Cat. £55 {MH}	£35
22733	017b	1930-47 Official-1s brown and blue horiz pair fine used Cat. £120 {O} US3	£41	22779	62	1933-48 Pictorial 1s brown and chalky blue horiz pair fresh well centred u.m. Cat. £55 {MH} US3	£21
22734	017bw	1930-47 Official-1s brown and blue wmk upright horiz pair fresh m.m. Cat. £100 {O} US3	£33	22780	62	1933-48 Pictorial 1s brown and chalky blue horiz pair fresh u.m., centred high Cat. £55 {MH} US3	£21
22735	018	1930-47 Official-2/6d green and brown horiz pair fine used Cat. £180 {O} US3 (image available online only)	£68	22781	62	1933-48 Pictorial 1s brown and chalky blue horiz pair fresh u.m. Cat. £55 {MH} US3	£21
22736	018a	1930-47 Official-2/6d green and brown horiz pair fresh u.m. Cat. £60 {O} US3	£28	22782	62	1933-48 Pictorial 1s brown and chalky blue horiz pair fresh mint Cat. £55 {MH} US3	£14
22737	019	1930-47 KGV - Official Stamps - 2s.6d blue and brown, lines of ovpt 19mm to 20.5mm apart (actual 20mm). Super UM horizontal pair. Cat. £55 {O} US	£29	22783	62	1933-48 Pictorial 1s brown and chalky blue horiz pair fresh well centred m.m., the right stamp shows line under 'H' Cat. £55 {MH} US3	£21
22738	019	1930-47 Official-2/6d blue and brown horiz pair fresh u.m. Cat. £55 {O} US3	£23	22784	62	1933-48 Pictorial 1s brown and chalky blue horiz pair fresh m.m. Cat. £55 {MH} US3	£14
22739	54etc	1930-48 Definitives mainly mint collection on leaves (approx 58 items) with specialized 1/2d, 1d ranges inc blocks and varieties, a few higher values inc 5s, 10s, mainly fine {CC} US	£222	22785	64	1933-48 5s black and green horiz pair fresh m.m. Cat. £60 {MH} US	£18
22740	64ba	1930-48 Pictorial 5s black and d blue green horiz pair, one with 'broken yoke pin', v.f.u. Cat. £90 {U} US3	£34	22786	64	1933-48 5s black and green, fresh, centred to right, fine marginal m.m. Cat. £60 {MH} US2	£25
22741	017b	1930-48 Official-1s brown and blue horiz pair fresh m.m. Cat. £75 {O} US3	£28	22787	64	1933-48 Pictorial 5s black and green horiz pair fine m.m. Cat. £60 {MH} US3	£16
22742	017b	1930-48 Official-1s brown and blue horiz pair fresh m.m. Cat. £75 {O} US3	£28	22788	64,64b	1933-48 Pictorial 5s black and green, 5s black and blue green horiz pairs used, some light creasing Cat. £101 {U} US3	£14
22743	44bw	1931 2d slate grey & lilac with Wmk inverted. l.m.m. Cat. £30 {MH} US	£14	22789	64,64b	1933-48 Pictorial 5s black and green, 5s black and blue green horiz pairs fine used Cat. £101 {U} US3	£34
22744	010	1931 Official-1s brown and blue horiz pair fresh u.m. Cat. £45 {O} US3	£21	22790	64,64ca	1933-48 10s blue and sepia, 10s blue and charcoal horiz pairs fresh m.m. Cat. £113 {MH} US	£36
22745	011a	1931 Official-2/6d green lower right corner horiz pair, R.10/1 with stop after 'OFFICIAL', fine mint Cat. £375 {O} US3 PH Plate 46	£150	22791	64aw	1933-48 5s black and green wmk inverted fine m.m. with margin at right Cat. £120 {MH} US	£36
22746	46	1932 4d brown. f.u. Cat. £150 {U} US	£80	22792	64aw	1933-48 5/- black & green mint pair with inverted watermark, very fine. Cat. £120 {MH} US3	£34
22747	48	1932 1/- brown & deep blue f.u. Cat. £60 {U} US	£32	22793	64aw	1933-48 Pictorial 5s black and green wmk inverted horiz pair fresh well centred m.m. Cat. £120 {MH} US3	£34
22748	48cw	1932 1/- brown & deep blue with Wmk inverted. m.m. Cat. £35 {MH} US	£17	22794	64b	1933-48 5s black and blue green horiz pair fine m.m. Cat. £45 {MH} US	£13
22749	49	1932 2/6d green & brown f.u. Cat. £120 {U} US	£64	22795	64b	1933-48 Pictorial 5s black and blue green horiz pair fresh m.m., centred low Cat. £45 {MH} US3	£12
22750	49	1932 2/6d green & brown. l.m.m. Cat. £100 {MH} US	£53	22796	64b	1933-48 Pictorial 5s black and blue green horiz pair fresh mint Cat. £45 {MH} US3	£14
22751	49	1932 2/6d green & brown f.u. Cat. £120 {U} US	£64	22797	64b	1933-48 Pictorial 5s black and blue green horiz pair fresh mint, centred low Cat. £45 {MH} US3	£14
22752	49	1932 2/6d green & brown roto printing correct format joined pair uneven toned gum on one unit, u.m. Cat. £100 {UM} US7	£17	22798	64ba	1933-48 5s black and blue green vertical pair fine m.m., one with 'Broken yoke pin' {MH} US	£36
22753	D26,26a	1932-42 Postage Due-2d black and deep purple horiz pair, one with 'double 2D', wmk inverted, fresh m.m., light gum creasing Cat. £550 {PD} US2 PH Plate 46	£169	22799	64ba	1933-48 Pictorial 5s black and blue green, one with 'broken yoke pin' used, centred high, minor staining on reverse Cat. £111 {U} US3	£28
22754	64	1933 5/- black & green. f.u. Cat. £80 {U} US	£43	22800	64c	1933-48 KGV I - 10s blue and sepia, mint bi-lingual pair, left (African) small h/r, large part o.g., with pencil note, right stamp UM. Cat. £65 {MH} US5	£17
22755	50-53	1933-36 KGV - Coortrekker Memorial Fund, full set of 4 pairs, average to fine used, h/r. 2d+1d with some reverse toning. Cat. £23 {U} US	£11	22801	64c	1933-48 10s blue and sepia, h/r, fresh m.m. Cat. £65 {MH} US2	£29
22756		1933-48 Pictorials mint and used collection on leaves (100s) including 2d blue and violet used block, values to 10s in used pairs, some varieties, a few covers, 1d booklet panes and Cylinder blocks, 6d mint pairs(7), 10s mint pairs(3), mainly fine {CC} US2	£211	22802	64c	1933-48 ictorial issue with 'Suid-Afrika' hyphenated - 10s Blue & Sepia block of 12 f.u. Cat. £66 {U}	£42
22757	58	1933-48 KGV I - 2d blue and violet, wmk Type 9, perf 14, bilingual pair, 'SUID-AFRIKA' hyphenated. Lightly MM, h/r across centre perfs. Cat. £75 {MH} US2	£27	22803	64c,64ca	1933-48 Pictorial 10s blue and sepia, 10s blue and charcoal horiz pairs fresh m.m., the latter has some perf faults Cat. £113 {MH} US3	£17
22758	58	1933-48 2d blue and violet horiz pair fresh m.m., one has closed 'G' Cat. £75 {MH} US	£27	22804	64ca	1933-48 10s blue and charcoal, centred to bottom, m.m. Cat. £45 {MH} US5 (B)	£8
22759	58	1933-48 2d blue and violet horiz pair fresh m.m. Cat. £75 {MH} US	£22	22805	64ca	1933-48 10s blue and charcoal marginal block of four fresh m.m. or u.m. Cat. £96 {MH} US	£36
22760	58	1933-48 Pictorial issue with 'Suid-Afrika' hyphenated - 2d Blue & Violet, mint small h/r. (o/c N) Cat. £75 {MH}	£45	22806	64ca	1933-48 10s blue and charcoal horiz pair fine l.m.m. Cat. £48 {MH} US2	£16
22761	58	1933-48 Pictorial 2d blue and violet horiz pair fresh mint Cat. £75 {MH} US3	£21	22807	64ca	1933-48 10s blue and charcoal horiz pair fresh mint, heavily mounted Cat. £45 {MH} US5 (B)	£8
22762	58	1933-48 Pictorial 2d blue and violet horiz pair fresh mint Cat. £75 {MH} US3	£21	22808		1933-54 Mint and used collection on leaves (100s), mainly defin issues, specialized lot with singles, pairs and blocks including 1s horiz pairs used (31 pairs), 2/6d horiz pairs used (17 pairs), 5s horiz pairs used (6 pairs), one with 'rain' flaw, many minor varieties, shades, etc, a good lot in mainly fine condition {CC} US2	£423
22763	58	1933-48 Pictorial 2d blue and violet horiz pair fresh mint, one with perf faults Cat. £75 {MH} US3	£7	22809	50-3	1933-6 Voortrekker set collection including two mint sets, two used sets, six sets on covers, fine {CC} US2	£84
22764	58,58a	1933-48 KGV I 2d shades with SG 58 blue and violet and 58a grey and dull purple m.m. Cat. £140 {MH} US9	£16	22810	65-75	1935 Silver Jubilee set in horiz pairs fine used and set ex 3d mint, also 1937 Coronation collection inc set mint and used, varieties inc 1s top marginal block of eight mint, R.2/13 missing hyphen, also the same variety in a mint pair, 1 1/2d mint pair with 'mouse' flaw, set on cover inc 1s with missing hyphen, also five other covers, mainly fine {CC} US2	£127
22765	58a	1933-48 2d grey and dull purple right marginal block of four with sheet number fresh u.m. Cat. £130 {UM} US	£62	22811	65-8	1935 Silver Jubilee set in horiz pairs fresh mint, folded between stamps Cat. £45 {MH} US	£13
22766	58a	1933-48 2d grey and dull purple top marginal block of four fine u.m. Cat. £130 {UM} US	£62	22812	65-8	1935 Silver Jubilee specialized collection on leaves (100s) including 1/2d mint block of eight with 'cleft skull' and 'tagged ear' varieties, set in blocks of six on covers with varieties, the 3d inc 'cleft skull', 6d inc 'tagged ear', set in mint top left corner blocks of four, 1/2d, 1d in large mint blocks with varieties, set in mint horiz pairs inc 'cleft skull', 6d horiz pair on piece inc 'cleft skull', ditto on cover, set in mint pairs inc 'tagged ear', set in mint pairs inc 'gash' in neck, set in mint pairs inc 'cone' on head, set in mint pairs inc 'spots' variety, the 3d is a vertical pair, another set in mint horiz pairs, many minor varieties, covers, an exceptional lot in mainly fine condition, impossible to replicate {CC} US2 (image available online only)	£846
22767	58a	1933-48 Pictorial 2d grey and dull purple horiz pair fresh m.m. Cat. £65 {MH} US3	£17	22813	67,68	1935 Silver Jubilee 3d,6d horiz pairs very fine used Cat. £140 {U} US ...	£71
22768	58a	1933-48 Pictorial 2d grey and dull purple horiz pair fresh mint, centred low Cat. £65 {MH} US5 (B)	£11	22814	D28 & 28w	1935-42 Due 3d deep blue & blue wmk inv l.m.m. & wmk upright l.m.m. (2) Cat. £80 {MH} US	£36
22769	58a	1933-48 Pictorial 2d grey and dull purple horiz pair fresh m.m. Cat. £65 {MH} US3	£17	22815	020	1935-49 Official 1/2d, watermark inverted, fine mint. Cat. £75 {O}	£38
22770	61	1933-48 Pictorial issue with 'Suid-Afrika' hyphenated - 6d Green & Vermilion, mint small h/r x 2. Cat. £70 {MH}	£42	22816	022	1935-49 Official 1 1/2d watermark inverted, centred to bottom, u.m. Cat. £50 {O}	£32
22771	61	1933-48 Pictorial 6d green and vermilion Die I horiz pair v.f.u., CAMEROMS c.d.s. Cat. £50 {U} US3	£21	22817	022	1935-49 Official-1 1/2d green and gold block of four with margin at right, one with broken chimney, v.f.u. {O} US3	£41
22772	61a	1933-48 Pictorial 6d green and vermilion Die I with 'falling ladder' flaw fine used single {U} US3	£34				
22773	61b	1933-48 6d green and vermilion horiz pair fresh mint, heavily mounted, one with 'Molehill' flaw Cat. £250 {MH} US (image available online only)	£89				
22774	62	1933-48 KGV I - 1s brown and chalky blue, wildebeest, bi-lingual pair, left (African) UM, right small h/r. Centred to S, frame just touching perfs. Cat. £55 {MH} US5	£16				
22775	62	1933-48 1s brown and chalky blue horiz pair fine m.m. Cat. £55 {MH} US	£18				
22776	62	1933-48 1s brown and chalky blue, yellowish gum, m.m. Cat. £55 {MH} US5 (B)	£8				
22777	62	1933-48 1s brown and chalky blue fresh mint block of six (3 pairs, 2 are u.m.), fine Cat. £165 {MH} US	£80				

Lot No	Cat No	Description	Estimate
South Africa - continued			
22818	O22,O22b	1935-49 Official-1½d green and gold shades fresh mint Cat. £100 {O} US3	£21
22819	O22ab	1935-49 Official-1½d green and gold wmk inverted horiz pair with margin at right, the right stamp with broken chimney fresh m.m., light gum creasing Cat. £160 {O} US3	£34
22820	O23	1935-49 Official-2d blue and violet horiz pair fresh mint, one short perf Cat. £150 {O} US5 (image available online only)	£26
22821	O23	1935-49 Official-2d blue and violet horiz pair fresh m.m. Cat. £150 {O} US3	£34
22822	O24	1935-49 KGV1 - Officials - 6d green and vermilion pair, Die I, lightly MM, h/r across central perfs. Cat. £85 {O} US4	£25
22823	O25	1935-49 Official 1s, fresh, fine mint. Cat. £80 {O}	£43
22824	O25	1935-49 Official-1s brown and blue block of 24 used on piece, some creasing Cat. £500 {O} US2	£169
22825	O29	1935-49 KGV1 - Official Stamps - 10s blue and sepia bi-lingual pair with optv Type 3 reading downwards, 'OFFICIAL' at left and 18½mm between lines of optv. Mint, light hinge trace on both stamps. Cat. £500 {MH} US5 PH Plate 46	£138
22826	O29	1935-49 Official-10s blue and sepia, 'Official' at left, vertical pair used, blunt top right corner, cat £500 for horiz pair {O} US3	£34
22827	O20	1936 ½d grey & green with Wmk inverted. f.u. Cat. £95 {U} US	£24
22828	O20	1936 ½d grey & green with Wmk inverted. f.u. Cat. £95 {U} US	£24
22829		1936-54 KGV1 - 14 pairs issued between 1936 and 1954. Comprises: 4d (46c), 1½d (57e), 2d (58a), 3d (59), 6d (61d), 1s (62), ½d (75c), 1½d (87), ½d & 1d (105/106), 2d (107), 2/6d (121), 1½d (124), 2d (134). Mint, lightly mounted with small h/r. Cat. £210 {MH} US4	£58
22830	61	1937 6d green & vermilion. Die I f.u. Cat. £50 {U} US	£27
22831	61	1937 6d green & vermilion. Die I u.m. Cat. £70 {UM} US	£41
22832	61	1937 6d green & vermilion. Die I l.m. Cat. £70 {MH} US	£25
22833	61	1937 6d green & vermilion. Die I f.u. Cat. £50 {U} US	£27
22834	61	1937 6d green & vermilion. Die I l.m. Cat. £70 {MH} US	£25
22835	75,75a	1937 Coronation 1s brown and turquoise fresh u.m. block of four, one with missing hyphen Cat. £82 {UM} US5	£21
22836	O24	1937 6d Die I f.u. Cat. £55 {U} US	£29
22837	O24	1937 6d Die I f.u. Cat. £55 {U} US	£29
22838		1937-40 ½d, 1947-54 1s blackish brown and 2s6d, m.m. Cat. £37 {MH} US5 (B)	£8
22839	O31a/45	1937-44 Official ½d, both types, 1944-50 1½d, 1947-49 2d bright violet and 1950-54 2d, m.m. Cat. £51 {O}	£22
22840	55a/64c	1937-49 Suid-Afrika hyphenated set ex 5/- with two extra colours of 2d. Plus most comems of the period. Nearly all in very fine mint pairs ex 1½d(2 singles) & SG127(2 singles.). Very fine group (89) Cat. £390 {MH} US3	£103
22841		1937-53 Balance collection on stockcard, spanning 1937 to 1953. All mint - War Effort (ex ½d, 6d, 1s.3d), 1938 Voortrekker, 1952 van Riebeeck, 1952 Stamp Ex, 1953 Centenary of COGH, 1953 definitives. Omnibus issues for 1937 Coronation, Victory, Silver Wedding, UPU, 1953 Coronation (both shades). Estimated catalogue value £84. 52 stamps, useful to develop, fill gaps/runs. {CC}	£25
22842	71/265+	1937-68 A really good mint & used collection on old leaves from KGV1 Coronation, War Effort large format pairs to 6d used, 1940's bi-lingual pairs vals to 5/- used, 1954 mint vals to 5/- mint & used later issues plus Officials (4prs + single) & dues from 1943 incl. 3d strip mint, etc. Later with a few duplicates. A really good lot to be re-organised. (260) Cat. £650 {MX} US3	£137
22843	44e	1938 2d blue & violet. f.u. Cat. £75 {U} US	£40
22844	58	1938 2d blue & violet f.u. Cat. £55 {U} US	£27
22845	58	1938 2d blue & violet Suid-Afrika hyphenated roto unscreened printing. Very fine l.m.m. Cat. £75 {MH} US5	£17
22846	61c	1938 6d green & vermilion. Die II l.m.m. Cat. £45 {MH} US	£16
22847	61c	1938 6d green & vermilion. Die II u.m. Cat. £45 {UM} US	£27
22848	61c	1938 6d green & vermilion. Die II l.m.m. Cat. £45 {MH} US	£16
22849	61c	1938 6d green & vermilion. Die II u.m. Cat. £45 {UM} US	£27
22850	76/9	1938 Voortrekker Centenary u.m. Cat. £80 {UM} US	£47
22851	76/9	1938 Voortrekker f.u. Cat. £50 {U} US	£19
22852	76/9	1938 Voortrekker f.u. Cat. £50 {U} US	£19
22853	76/9	1938 Voortrekker l.m.m. Cat. £80 {MH} US	£28
22854	76/9	1938 Voortrekker l.m.m. Cat. £80 {MH} US	£28
22855	76-79	1938 Voortrekker Centenary Memorial Fund set of 4 vals ½d + ½d to 3d + 3d, mint small h/r. (4) Cat. £80 {MH} US7 (B)	£15
22856	76-79	1938 Voortrekker Centenary Memorial Fund set of 4 vals mint small h/r. Average centring. Lovely fresh bright colours. (4) Cat. £80 {MH} US5	£22
22857	76-79	1938 KGV1 - Voortrekker Centenary Memorial Fund - set of 4v, mint, lightly hinged across bi-lingual pairs. Cat. £80 {MH} US5	£20
22858	76-79	1938 Voortrekker Centenary Memorial Fund set of 4 vals ½d+½d to 3d+3d, mint small h/r. Fresh bright colours. (4) Cat. £80 {MH}	£48
22859	76-79	1938 Voortrekker Centenary Memorial Fund set of 4 pairs, very fine mint Cat. £80 {MH} US3	£21
22860	76-81	1938 The two Voortrekker sets in very fine mint pairs (6pairs) Cat. £101 {MH} US3	£28
22861	76-9	1938 Voortrekker Memorial, fresh, h/r, m.m. (4) Cat. £80 {MH} US2	£29
22862	76-9	1938 Voortrekker set in fresh u.m. blocks of four, 1939 Huguenot set in fresh u.m. blocks of four, the 1½d folded between stamps, i.e. two sets of each Cat. £260 {UM} US5	£63
22863	77	1938 KGV1 - Voortrekker Centenary Memorial Fund - 1d + 1d blue and carmine pair, wmk type 9, mint, very faint hinge trace across both stamps. Cat. £22 {MH} US	£12
22864	79	1938 KGV1 - Voortrekker Centenary Memorial Fund - 3d + 3d bright pair, wmk type 9, mint, very faint hinge trace across both stamps. Cat. £26 {MH} US	£13
22865	80-4	1938 Voortrekker Commemoration and 1939 Huguenot, slight gum yellowing, u.m. (5) Cat. £71 {UM} US2	£22

Lot No	Cat No	Description	Estimate
South Africa - continued			
22866	80-81	1938 Voortrekker Commemoration set of 2 vals mint small h/r. (2) Cat. £21 {MH} US5 (B)	£5
22867	58 58a	1938-41 Suid-Afrika hyphenated, correct format pairs 2d blue & violet fine l.m.m. & 2d grey & dull purple fine m.m. Cat. £140 {MH} US (image available online only)	£67
22868	76-84	1938-9 Commem collection including Memorial Fund set in horiz pairs mint(2 sets), used (2 sets), both sets in horiz pairs on covers(4 sets), commem 1d with 'three bolts' flaw in horiz pair mint and used, Huguenot set in horiz pairs mint and used, a fine lot Cat. £710 {CC} US2	£194
22869	62	1939 1/- brown & chalky blue u.m. Cat. £55 {UM} US	£32
22870	62	1939 1/- brown & chalky blue u.m. Cat. £55 {UM} US	£32
22871	64c	1939 10/- blue & sepia u.m. Cat. £65 {UM} US	£38
22872	64c	1939 10/- blue & sepia u.m. Cat. £65 {UM} US	£38
22873	64c	1939 10/- blue & sepia u.m. Cat. £65 {UM} US	£38
22874	82/4	1939 Huguenots l.m.m. Cat. £55 {MH} US	£18
22875	82/4	1939 Huguenots l.m.m. Cat. £55 {MH} US	£18
22876	82/4	1939 Huguenots f.u. Cat. £42 {U} US	£20
22877	82-84	1939 KGV1 - 250th Anniv of Huguenot landing etc - UM bi-lingual pair. 1½d centred to N but well clear of perfs. Cat. £50 {UM} US5 (B)	£15
22878	82-84	1939 250th Anniv of Huguenot Landing in South Africa and Huguenot Commemoration Fund, set of 3 vals ½d+½d to 1½d+1½d, f.u. with small h/r. (3) Cat. £42 {U}	£28
22879	82-84	1939 250th Anniv of Huguenot Landing in South Africa and Huguenot Commemoration Fund, set of 3 vals ½d+½d to 1½d+1½d, mint small h/r. (3) Cat. £55 {MH}	£32
22880	82-84	1939 KGV1 - 250th Anniv of Huguenot Landing - set of 3 bi-lingual pairs, lightly MM, h/r across central perfs. Cat. £55 {MH}	£28
22881	84	1939 KGV1 - 250th Anniv of Huguenot Landing in SA. Top value 1½d+1½d from set of 3, lightly MM, h/r, creased along centre perfs. Cat. £32 {MH} US4	£9
22882	O23	1939 2d blue & violet f.u. Cat. £50 {U} US	£27
22883	O25	1939 1/- brown & chalky blue f.u. Cat. £50 {U} US	£27
22884	O25	1939 1/- brown & chalky blue f.u. Cat. £50 {U} US	£27
22885	64c & ca	1939-44 10/- blue & sepia & blue & charcoal, both l.m.m. & correct format pairs. Cat. £110 {MH} US	£53
22886		1939-50 OFFICIALS: Various settings in mint pairs with ½d (5prs), 1d, 1½d (1 large, 1 small), 2d & 6d. All very fine, a useful group(10prs) {MH} US3	£28
22887	58a	1941 2d grey & dull purple correct format pair fine m.m. with some h/r. Cat. £65 {MH} US	£27
22888	58a	1941 2d grey & dull purple l.m.m. Cat. £65 {MH} US	£23
22889	58a	1941 2d grey & dull purple l.m.m. Cat. £65 {MH} US	£23
22890	58a	1941 2d grey & dull purple u.m. Cat. £65 {UM} US	£38
22891	58a	1941 2d grey & dull purple roto unscreened printing, very fine l.m.m. Cat. £65 {MH} US5	£17
22892	58a	1941 2d grey & dull purple roto unscreened printing, fine m.m. Cat. £65 {MH} US5 (B)	£15
22893	92	1941 4d orange brown f.u. Cat. £35 {U} US	£19
22894	92	1941 4d orange brown f.u. Cat. £35 {U} US	£19
22895	O30	1941 2d grey & dull purple (SG58a) optv Official reading upwards correct format v.f.u. pair. Cat. £40 {U} US	£22
22896	O30	1941 2d grey & dull purple f.u. Cat. £45 {U} US	£21
22897	O30	1941 2d grey & dull purple f.u. Cat. £45 {U} US	£21
22898	O30	1941 2d grey & dull purple f.u. Cat. £45 {U} US	£21
22899	88/96	1941-46 War Effort f.u. Cat. £110 {U} US	£59
22900	88/96	1941-46 War Effort f.u. Cat. £110 {U} US	£59
22901	88-104	1941-46 War Effort: Original set and reduced size set both very fresh & fine mint Cat. £105 {MH} US3	£30
22902	88-104	1941-46 Specialized collection of War Effort issues on leaves(100s) including large format set with shades mint, varieties inc 1d with 'stain' flaw, 3d with 'cigarette flaw', small format set mint and used, listed flaws on 1½d and 2d mint and used, 1s mint block inc 'bursting shell' var, 1½d half sheet of 120, one with 'ear flap' flaw, mainly fine {CC} US2	£169
22903	88-96	1941-46 War Effort issue set of 7 pairs and 2 singles ½d to 1s3d plus SG88a - ½d Blue-Green has some toning and toned perfs and SG94a - 1s3d Blackish Brown, f.u. with small h/r. (11) Cat. £126 {U} US2	£56
22904	88-96	1941-46 War Effort set, incl. the 3 listed shades, fresh u.m./m.m. (12) Cat. £115 {MH} US8 (B)	£14
22905	88-96	1941-46 KGV1 - War Effort - full set of 7 pairs and 2 singles, 2d & 4d UM, other values lightly hinged across bi-lingual pairs. Cat. £55 {MH} US5 (B)	£14
22906	88-96	1941-46 KGV1 - War Effort - full set of 7 pairs & 2 single stamps, mint with h/r or trace of hinge. Cat. £55 {MH} US2	£22
22907	88-96	1941-46 KGV1 - War Effort (original sizing) - full set of 7 pairs & 2 singles (2d as pair), mint, small h/r or trace of hinge. Cat. £55 {MH} US2	£22
22908	88-96	1941-46 KGV1 - War Effort - set of 7 pairs & 2 singles, lightly mounted to large part og., h/r. Cat. £55 {MH} US4	£16
22909	88-96	1941-46 War Effort set of 8 vals ½d to 1s, mint small h/r. Lovely fresh bright colours. (8) Cat. £50 {MH}	£32
22910	88-96	1941-46 War Effort set of 8 vals ½d to 1s, f.u. with small h/r. Lovely fresh bright colours. (8) Cat. £38 {U}	£24
22911	92a	1941-46 War effort 4d Red-Brown horiz pair mint small h/r. (o/c NE) Cat. £40 {MH} US5 (B)	£12
22912	88-96	1941-6 KGV1 War Effort set plus additional shades, SG 88a,92a,94a m.m. Cat. £116.75 {MH} US8	£16
22913	104	1942 1/- brown in a block of 4 (2 units). l.m.m. Cat. £40 {MH} US	£14
22914	92a	1942 4d red brown l.m.m. Cat. £40 {MH} US	£13
22915	92a	1942 4d red brown u.m. Cat. £40 {UM} US	£22
22916	92a	1942 4d red brown f.u. Cat. £45 {U} US	£22
22917	92a	1942 4d red brown f.u. Cat. £45 {U} US	£22
22918	97/104	1942-44 War Effort. f.u. Cat. £38 {U} US	£20
22919	97/104	1942-44 War Effort. u.m. Cat. £50 {UM} US	£29
22920	97/104	1942-44 War Effort. f.u. Cat. £38 {U} US	£20

Lot No	Cat No	Description	Estimate	Lot No	Cat No	Description	Estimate
South Africa - continued				South Africa - continued			
22921	97-104	1942-44 War Effort Reduced sizes set of 8 vals 1/2d to 1s plus SG97a - 1/2d Green, SG97b - 1/2d Greenish Blue, SG98a - 1d Bright Carmine and SG100a - 2d Reddish Violet, f.u. with small h/r. (12) Cat. £45 {U} US2 ..	£20	22964		1961-82 Mint and used collection on leaves(100s) with some blocks, varieties, some covers. A FINE LOT, the mint look to be all unmounted HEAVY/OVERSIZE LOT - OVERSEAS SHIPPING SURCHARGE APPLIES {CC} US2 ..	£169
22922	97-104	1942-44 KGV1 - War Effort - set of 8v in pairs or strips of 3, rouletted between, lightly MM, h/r. Cat. £50 {MH} US4 ..	£15	22965	D62b,62c	1967-71 Postage Due-RSA wmk 4c deep myrtle green and emerald(both) fine unmounted mint Cat. £410 {PD} US2 PH Plate 46 ..	£203
22923	97-104	1942-44 KGV1 - War Effort - Full set of 8v; 1/2d, 1d, 3d, 4d as triplets, 1 1/2d, 2d, 6d, 1s as pairs. All mint, small h/r, 1s UM with light hinge trace in top selvage. Cat. £50 {MH} US5 (B) ..	£13	22966		1977-2015 BUTTERFLIES - themed collection with sets/part sets from 1977 to 2015, and contains 29 stamps (includes 2 sheetlets), 2 MS and 1 cover. The collection is presented in mounts on album pages, and appears to be UM apart from 4 used stamps. There are some non-butterfly stamps forming part of a set and some where butterflies or butterfly motifs are not obvious at first glance but are in the overall design. All in clean, fresh condition. Cat. £47 {CC} US4 ..	£16
22924	97-104	1942-44 KGV1 - War Effort reduced sizes - full set of 8v in pairs or strips of 3, rouletted between, fine, fresh, UM. Cat. £50 {UM} US2 ..	£24	SOUTH AFRICA - GRIQUALAND WEST			
22925	97-104	1942-44 War Effort Reduced sized set of 8 vals 1/2d to 1s, mint small h/r. Very fresh bright colours. (8) Cat. £50 {MH} US ..	£27	22967		Group of Cape ovpt 'G's ideal for further study with different types noted, 1/2d black SG4a mint faults, 4d dull blue SG7c used, 6d lilac SG8a used, 1/- green SG9f used, 5/- yellow orange SG10d used, 4d dull blue, black ovpt SG11d. 1878 ovpts with small 'G' 1/2d black wing margin m.m. SG15. 1879 1/2d used 1d x 2 one m.m. 4d x 2, 6d, 1/- x 4 & 5/- x 1. Some dubious ovpts and mixed condition. (17) {MX} US ..	£107
22926	D30-33	1943 Dues triplet issues very fine m.m. with both shades of the 2d set. (5 units). Cat. £95 {MH} US ..	£44	22968	2	1877 Stamp of Cape of Good Hope ovpt 'G.W.', 1d Carmine-Red good used with small h/r. Cat. £130 {U} PH Plate 46 ..	£75
22927	D33	1943 3d indigo f.u. Cat. £75 {U} US ..	£32	22969	2	1877 G.W. 1d red mint with gum, light crease, three short perfs Cat. £850 {MH} US2 PH Plate 46 ..	£127
22928	D32a	1943-4 Postage Due-2d bright violet corner block of four strips of three, three are unmounted Cat. £64 {PD} US5 ..	£16	22970	4a	1877-78 Stamp of Cape of Good Hope ovpt 'G' in Red, 1/2d Grey-Black f.u. with small h/r. (Small pencil annotation on back). Cat. £48 {U} ..	£28
22929	D33	1943-4 Postage Due-3d indigo block of four strips of three, margin at right with sheet number, fine unmounted mint Cat. £220 {PD} US5 ..	£63	22971	5a	1877-78 Stamp of Cape of Good Hope ovpt 'G' in Black, 1d Carmine-Red f.u. with small h/r. Cat. £32 {U} ..	£19
22930	D30/3	1943-44 Dues f.u. Cat. £140 {U} US ..	£69	22972	10c	1877-8 5s yellow orange fine used, Kimberley pmk Cat. £90 {U} ..	£52
22931	D30-33	1943-44 Postage Dues set of 4 values with extra shade of 2d, all in very fine mint strips of 3. Cat. £93 {PD} US3 ..	£28	22973	5a	1877-8 1d red wing marginal with ovpt Type 1a misplaced to give partial double fine used {U} US2 (image available online only) ..	£42
22932	D30-D33	1943-44 KGV1 - Postage Dues - mint set of 4v in units of 3, subdivided by roulette 6 1/2. 1/2d & 2d UM, 1d & 3d light h/r. Cat. £75 {PD} US2 ..	£30	22974	9a	1877-8 1s green v.f.u. with full Grahamstown 1887 c.d.s. Cat. £55 {U} ..	£32
22933	D30-D33	1943-44 KGV1 - Postage Dues - full set of 4v in horizontal triplets, UM, light hinge trace on 1/2d. Cat. £75 {PD} US5 ..	£21	SOUTH AFRICA - ORANGE FREE STATE			
22934	O34	1944-50 'Suid-Afrika' hyphenated ovpt 'Official' reading upwards - 1 1/2d Blue-Green & Yellow-Buff, mint small h/r. (Small pencil annotation on back) Cat. £65 {MH} US5 ..	£19	22975	7	1868 Orange Tree 6d bright carmine complete top right pane of 60 with Plate number 1 mint, a few minor gum faults, mostly fine unmounted Cat. £1020 {MH} US6 ..	£249
22935		1944-54 Official-Mint and used collection on leaves including 1950-4 5s horiz pair fine used on piece, 10s horiz pair and vertical pair fine used, 1s shades mint pairs, 5s shades mint pairs, 5s mint block of four, 10s mint block of four, mainly fine {O} US2 ..	£211	22976		1868-1909 Mint and used remaindered collection on leaves(approx 168), mixed condition {CC} ..	£54
22936	107	1945 2d slate & violet u.m. Cat. £26 {UM} US ..	£15	22977	7	1868-94 Orange Tree 6d bright carmine complete sheet of 120 fresh mint, some light creasing, mostly very fine unmounted Cat. £2040 {MH} US6 (image available online only) ..	£542
22937	107-107a	1945-47 Redrawn pictorial vals with 'Suid-Afrika' hyphenated - SG107 - 2d Slate & Deep Reddish Violet and SG107a - Slate & Deep Lilac, mint small h/r. (Both have small pencil annotation on back). (2) Cat. £52 {MH} ..	£34	22978	36	1882 QV - provisional issue - 1/2d on 5s green with thin black bar cancelling old value. Fine mint, light h/r and trace. Wing margin example. Cat. £26 {MH} US ..	£12
22938	O19	1946 2/6d blue & brown correct format pair ovpt Official reading down, centred S v.f.u. Cat. £110 {U} US (image available online only) ..	£53	22979	36	1882 1/2d on 5s green fresh mint horiz strip of five, R.2/1-5, one is creased Cat. £130 {MH} US6 ..	£32
22939		1947-54 Mainly mint collection of definitive issues on leaves(few 100s), values to 2/6d(8 pairs), 5s(9 Pairs), two with 'rain' flaw, many other flaws, listed and unlisted, 1948 booklet panes(37) and 3s booklet complete, mainly fine {CC} US2 ..	£211	22980	F1	1882-86 Fiscal stamp used for postage 6d Pearl-Grey mint small h/r. Cat. £21 {MH} US5 (B) ..	£5
22940	121	1947-54 'Suid-Afrika' hyphenated issue 2s6d Green & Brown f.u. (o/c NW) Cat. £30 {U} US5 (B) ..	£8	22981		1883-1909 Mint and used collection on leaves(121) including 1903-04 CA set to 1s mint, set to 5s used, some Revenues inc EVII £5 used, mixed condition {CC} ..	£108
22941	122	1947-54 Pictorial val with 'Suid-Afrika' hyphenated - 5s Black & Pale Blue-Green, f.u. with small h/r. Cat. £85 {U} PH Plate 46 ..	£58	22982	54,55,55c	1890-91 1d on 3d ultramarine lower left complete pane of 60 including '1d' widely spaced R.10/4 fine mint, mostly unmounted Cat. £657 {MH} US6 ..	£181
22942	D34-38	1948 Postage Dues set with 'Capital D' in value as very fine blocks of 4 each value, mounted on one stamp only, the 2d being top marginal mounted in margin only, (5 blocks) Cat. £320 {MH} US5 (image available online only) ..	£90	22983	69	1896 1/2d Type a on 3d ultramarine with additional surcharge 'Halve Penny' horiz strip of three mint, minor perf toning on reverse, fine appearance Cat. £90 {MH} US6 ..	£23
22943		1948-61 Mint and used collection on leaves(100s) including 1949 UPU set mint with varieties, 1949 Natal Cent 1 1/2d mint and used study with varieties, specialized later issues inc varieties, mainly fine {CC} US2 ..	£127	22984	69,etc	1896 1/2d on 3d ultramarine block of 16, various types, crease through four stamps, two are thinned, fresh mint except one has a small stain Cat. £223 {MH} US6 ..	£50
22944	D34-8	1948-9 Postage Due set in blocks of four, the 2d is a block of six(22) fresh mint, the stamps are mostly unmounted Cat. £368 {PD} US5 ..	£95	22985	77	1896 'Halve Penny' on 3d ultramarine block of 39 with surcharge misplaced downwards fresh unmounted mint, some light gum creasing {UM} US6 ..	£55
22945	D36,36a	1948-9 Postage Due-2d black and violet lower left corner block of 42, R.15/5-6,16/5-6 with 'double 2D', unmounted mint, mounted on one stamp only, some perf separation Cat. £1312 {PD} US2 ..	£550	22986	77	1896 1/2d on 3d ultramarine missing bar fine mint {MH} US6 (image available online only) ..	£23
22946	D36,36a	1948-9 Postage Due-2d black and violet block of nine, four with 'double 2D', very fine and fresh unmounted mint Cat. £520 {PD} US2 (image available online only) ..	£253	22987	77,78	1896 'Halve Penny' on 3d ultramarine complete lower right pane of 60, R.5/6 with tiny stop, R.10/6 missing stop fine mint, the stamps are mostly unmounted Cat. £82 {MH} US6 ..	£27
22947	D37a	1948-9 Postage Due-3d deep blue and blue with split 'D' fresh unmounted mint, very fine Cat. £450 {PD} US2 PH Plate 46 ..	£229	22988	77,79	1896 'Halve Penny' on 3d ultramarine complete lower left pane of 60 R'4/1 has 'Peuny' variety, one stamp has a stain, mostly fine, many unmounted mint Cat. £82 {MH} US6 ..	£23
22948	121	1949 2/6d green & brown f.u. Cat. £30 {U} US ..	£16	22989	77,79	1896 'Halve Penny.' on 3d ultramarine lower left complete pane of 60, R.4/1 with 'Peuny' variety, some light creasing, mostly fine unmounted mint Cat. £82 {MH} US6 ..	£27
22949	121	1949 2/6d green & brown f.u. Cat. £30 {U} US ..	£16	22990	83	1897 2 1/2 on 3d ultramarine fresh mint block of 18, some light creasing, the stamps are mostly unmounted Cat. £198 {MH} US6 ..	£55
22950	122	1949 5/- black & pale blue green f.u. Cat. £85 {U} US ..	£43	22991	84	1897 1/2d orange yellow lower two panes(120) mint, a few minor gum tones, mostly fine unmounted Cat. £320 {UM} US6 ..	£68
22951	122	1949 5/- black & pale blue green f.u. Cat. £85 {U} US ..	£43	22992	84	1897 Orange Tree 1/2d yellow top two panes(120) fresh mint, odd minor gum fault, mostly fine unmounted mint Cat. £320 {UM} US6 ..	£68
22952	127 & 127b	1949 Centenary of Arrival of British Settlers in Natal - 1 1/2d Claret vertical pair with top stamp showing 'Pennant' flaw, superb u.m. Cat. £19 {UM} ..	£11	22993	87	1897 1s Brown bloc of 4, (two small horiz gum creases), mint small h/r on 1 other 3 u.m. Cat. £128 {MH} US7 ..	£21
22953	O34	1949-50 Official-1 1/2d blue green and yellow buff block of four(2 pairs) fresh u.m. Cat. £130 {O} US5 ..	£37	22994	T33	1898-9 Telegraph-1d purple part sheet of 180(3 panes) fresh mint, mostly unmounted, some light creasing otherwise fine Cat. £360 {MH} US6 ..	£55
22954	120	1950 1/- brown & chalky blue in a block of 4 (two pairs). f.u. Cat. £32 {U} US ..	£17	22995		1899-1902 Field Post Office collection of postmarks on G.B. and Orange Free State stamps, the G.B. include QV 2d strip of three and 9d(103 stamps), many different offices, Press censors, an interesting lot {CC} US6 ..	£113
22955	D40,40a	1950-8 Postage Due-2d black and violet block of six, two with 'double 2D', fine u.m. Cat. £18 {PD} US2 ..	£9				
22956		1951 KGV1 - 3 booklet panes, believed to be from SB19, 6 x 1/2d (114ca), 6 x 1d (115a) & 6 2d (134a) with stitching holes/ margin to left. 1/2d & 2d UM, 1d centre top with h/r. Fine, fresh colours. Cat. £18 {MH} US2 ..	£10				
22957	O47a	1953 1/- blackish brown & ultramarine. f.u. Cat. £190 {U} US ..	£102				
22958	122b	1954 5/- black & deep yellow green f.u. Cat. £110 {U} US ..	£53				
22959	122b	1954 5/- black & deep yellow green f.u. Cat. £110 {U} US ..	£53				
22960	151-164	1954 Wild Animals set of 14 vals 1/2d to 10s (SG156 - 4d horiz pair, SG157 - 4 1/2d block of 4, SG160 - 1s.3d vert right hand marginal pair and SG161 - 2s.6d horiz pair), superb u.m. (14) Cat. £42 {UM} ..	£29				
22961	151-64	1954 Animals set m.m. Cat. £35 {UM} US3 ..	£14				
22962	170-177	1959-60 Wild Animals Wmk 102 set of 8 vals 1/2d to 5s includes 1d Type II, f.u. with small h/r. (8) Cat. £45 {U} ..	£30				
22963	185-197	1961 New Currency various issues set of 13 vals 1/2c to 1r, l.m.m. (13) Cat. £25 {MH} ..	£15				

Lot No	Cat No	Description	Estimate
South Africa - Orange Free State - continued			
22996		1900 British Occupation small selection of variants - SG112a - 1/2d on 1/2d Orange horiz pair Raised and level stops, SG112b - 1/2d on 1/2d Orange horiz pair, one with level tops, SG112c - 1/2d on 1/2d Orange No stop after 'V', SG113e - 1d on 1d Purple No stop after 'I', SG118b - 4d on 4d Ultramarine horiz pair one with level stops and SG120a - 6d on 6d Blue Raised and level stops mixed, mint small h/r. (All of the 1/2d varieties have some toning on back). (6) Cat. £77 {MH} US5 £17	£17
22997		1900 British occupation opt 'V.R.I. and value' all with level stops - SG101 - 1/2d on 1/2d, SG103 - 2d on 2d, SG106 - 3d on 3d, SG107 - 4d on 4d, SG109 - 6d on 6d, SG110 - 1s on 1s and SG111 - 5s on 5s, mint small h/r. Average centring. Fresh bright colours. (7) Cat. £77 {MH} US5 £22	£22
22998		1900 British Occupation Thick 'V' printing - SG123 - 1/2d on 1/2d Orange horiz pair, SG125 - 2d on 2d Bright Mauve and SG130 - 6d on 6d Blue, mint small h/r. Fresh bright colours. (3) Cat. £64 {MH} US5 £18	£18
22999		1900 Revenue-V.R.I. 5s red 4th setting re-construction left pane of thirty, varieties annotated, mainly fine, many are perfins Cat. £300 {R} US6 £68	£68
23000		1900 Revenue-V.R.I. £5 green reconstruction left pane(30), and right pane(27) missing R.1/5-3/5, a few with surface abrasions, many are perfins Cat. £855 {R} US6 £181	£181
23001		1900 Revenue-V.R.I. 3s brown re-construction left pane of 30, partial right pane(22), varieties annotated, mainly fine, many are perfins Cat. £1300 {R} US6 £293	£293
23002		1900 Revenue-V.R.I. 2s violet 3rd setting partial re-construction left pane(28), right pane(23), varieties annotated, mainly fine, many are perfins Cat. £510 {R} US6 £113	£113
23003		1900 Revenue-V.R.I. 1s6d on 18d blue 3rd setting re-constructed left pane of 30 and right pane of 29 missing the lower right corner stamp, varieties annotated, mainly fine, many are perfins Cat. £885 {R} US6 £181	£181
23004		1900 Revenue-V.R.I. 5s red 2nd setting re-constructed pane of 30, many varieties, mixed stops, etc, mainly fine, many are perfins Cat. £300 {R} US6 £68	£68
23005		1900 Revenue-V.R.I. 1s purple brown re-constructed pane of 30, many minor varieties, mixed stops, etc Cat. £150 {R} US6 £45	£45
23006		1900 Revenue-V.R.I. 6d grey 1st setting reconstruction pane of 30, 2nd setting(8) and two with double 'kiss' overprint and thick 'V', mostly perfins {R} US6 £45	£45
23007	101	1900 V.R.I. 1/2d on 1/2d orange mint block of six, one with smudged 'V' fresh unmounted mint, rare {UM} US6 (image available online only) £55	£55
23008	101g	1900 British occupation opt 'V.R.I. and value' with level stops - 1/2d on 1/2d Orange with 'Small 1/2' mint small h/r. (o/c W and p/p SW corner) Cat. £42 {MH} US5 (B) £10	£10
23009	102	1900 V.R.I. level stops 1d on 1d purple with transposed overprint fresh mint block of four, the lower two are unmounted, very fine {MH} US6 (image available online only) £100	£100
23010	102,102ga	1900 V.R.I. level stops 1d on 1d purple horiz pair, the right stamp 'I' omitted, fresh mint, heavily mounted Cat. £252 {MH} US6 (image available online only) £68	£68
23011	103a	1900 British occupation opt 'V.R.I. and value' with level stops - 2d on 2d Bright Mauve mint small h/r. (Small pencil annotation on back) Cat. £22 {MH} US5 (B) £7	£7
23012	104	1900 2 1/2d on 3d ultramarine u.m. Cat. £23 {UM} US £18	£18
23013	104	1900 Cover BLOEMFONTEIN to Devon with V.R.I. level stops 2 1/2 on 3d blue, the cover with some creasing Cat. £220 {C} US6 £68	£68
23014	104	1900 V.R.I. 2 1/2d on 3d ultramarine mint part pane of 42, some minor varieties including '2' in '1/2' partially omitted, bottom right stamp, six stamps have tone spots on gum, others fine unmounted Cat. £966 {MH} US6 £203	£203
23015	104,104a	1900 V.R.I. level stops 2 1/2 on 3d ultramarine one without stop after 'V' fresh mint Cat. £118 {MH} US6 £27	£27
23016	104,a,105	1900 V.R.I. 2 1/2 on 3d ultramarine lower marginal block of 18, level stops first setting, showing Roman I and antique 2 in fraction(SG 105) at R.8/4, and variety no stop after 'V' at R.10/3, fresh mint, hinged on five stamps otherwise unmounted, minor gum creasing, with SG sales card priced at £550 Cat. £613 {MH} US6 £181	£181
23017	104a	1900 2 1/2d on 3d ultramarine with the NO STOP AFTER V variety. m.m. Cat. £110 {MH} US £44	£44
23018	106	1900 V.R.I. level stops 3d on 3d ultramarine horiz strip of three with misplaced overprint fresh mint, two are unmounted, very fine {MH} US6 PH Plate 46 £122	£122
23019	107/107a	1900 4d on 4d ultramarine in a horizontal pair one of which has the NO STOP AFTER V variety. m.m. Cat. £76 {MH} US £36	£36
23020	108, 122	1900 VRI 6d on 6d carmine (Type 31), 5s on 5s (Type 33), fine used. Cat. £62 {U} US £23	£23
23021	109	1900 V.R.I. 6d on 6d blue variety smudged 'V' fine m.m., vendor states that it is the only known example {MH} US6 PH Plate 46 £126	£126
23022	109	1900 V.R.I. 6d on 6d blue horiz pair with overprint transposed fresh m.m., very fine {MH} US6 (image available online only) £81	£81
23023	109a	1900 V.R.I. level stops 6d on 6d ultramarine missing stop after 'V' fresh m.m. Cat. £55 {MH} US6 (B) £13	£13
23024	110b	1900 V.R.I. level stops 1s on 1s brown missing stop after 'V' fresh mint Cat. £55 {MH} US6 (B) £13	£13
23025	110g	1900 British occupation opt 'V.R.I. and value' with level stops - 1s on 1s Brown with Raised stop after 'S' mint small h/r. (Small pencil annotation on back) Cat. £30 {MH} US5 (B) £8	£8
23026	111a	1900 V.R.I. level stops 5s on 5s green missing stop after 'V' fresh m.m., very fine Cat. £275 {MH} US6 (image available online only) £72	£72
23027	112	1900 V.R.I. raised stops 1/2d on 1/2d orange overprint transposed fresh m.m. {MH} US6 (image available online only) £23	£23
23028	112,etc	1900 V.R.I. raised stops 1/2d orange specialized collection comprising mint(193) and used(21), many large multiples, varieties listed and unlisted including SG 112d mint, SG 112g mint and used in pairs, an interesting lot {CC} US6 £113	£113

Lot No	Cat No	Description	Estimate
South Africa - Orange Free State - continued			
23029	113	1900 V.R.I. raised stops 1d on 1d purple specialized collection comprising mint(700) and used(45), many large multiples, panes and part panes, many varieties including mint blocks of six and eight with albino overprints on reverse, many varieties annotated, an interesting lot {CC} US6 £113	£113
23030	113	1900 V.R.I. raised stops 1d on 1d purple transposed overprint vertical strip of four with margin at right fresh mint, three are unmounted, very fine, with OFS Bulletin article saying that this is definitely genuine and that perhaps only one sheet was affected, vendor states that this is the only known multiple of this variety {MH} US6 (image available online only) £249	£249
23031	113	1900 V.R.I. raised stops 1d on 1d purple with misplaced overprint fine m.m. {MH} US6 (image available online only) £23	£23
23032	113	1900 V.R.I. raised stops 1d on 1d purple horiz pair with offset of overprint from another sheet mint, light creasing, Brandon(1997) certificate {MH} US6 (image available online only) £23	£23
23033	113,113k	1900 V.R.I. raised stops 1d on 1d purple horiz pair with margin at right fresh m.m., the left stamp with spaced 'V.R.' Cat. £50 {MH} US6 (B) £13	£13
23034	113,113k	1900 V.R.I. raised stops 1d on 1d purple horiz pair, one with spaced 'V.R.' fresh m.m. Cat. £50 {MH} US6 (B) £13	£13
23035	113,etc	1900 V.R.I. raised stops collection(59) featuring variety base of 'V' damaged position 37, some within multiples and blocks, including 5s on 5s green mint left marginal 'block' of three, a few other varieties include SG 113k within a mint strip of four, ditto within a used strip of five, mainly fine {CC} US6 £77	£77
23036	113/113k	1900 1d on 1d purple in a horizontal pair one of which has the SPACE BETWEEN V AND R variety. m.m. Cat. £50 {MH} US £27	£27
23037	113j	1900 V.R.I. raised stops 1d on 1d purple variety short '1' on cover LADYBRAND to EAST LONDON, fine Cat. £110 {C} US6 £36	£36
23038	113n	1900 V.R.I. raised stops with thick 'V' 1d on 1d purple with inserted 'R' fine used Cat. £450 {U} US6 PH Plate 46 £117	£117
23039	114	1900 V.R.I. raised stops 2d on 2d bright mauve specialized mint collection(162) and two used, including a complete top left pane of 60, many varieties annotated, an interesting lot {CC} US6 £113	£113
23040	115a	1900 V.R.I. raised stops 2 1/2 on 3d ultramarine with level stop after 'V' fresh mint, couple of tiny gum thin spots, BPA(1996) white certificate Cat. £800 {MH} US6 PH Plate 46 £191	£191
23041	117	1900 V.R.I. raised stops 3d on 3d ultramarine specialized mint collection(102) including part pane of 48, many minor varieties annotated, an interesting lot {CC} US6 £90	£90
23042	117c	1900 V.R.I. 3d on 3d ultramarine without stop after 'V' used, a few short perfs at top Cat. £140 {U} US6 £18	£18
23043	118	1900 V.R.I. raised stops 4d on 4d ultramarine lower right corner block of 12, one with level stops, three with mixed stops, the lower right stamp with broken 'I' fresh mint, some unmounted, perf separation between rows 7 and 8 otherwise fine Cat. £73 {MH} US6 £21	£21
23044	122, 132	1900 5s on 5s green, horizontal pair with one showing thick 'V' fine mint, the normal stamp with light bend. Cat. £75 {MH} US7 (B) £14	£14
23045	T36,36a	1900 Telegraph-V.R.I. raised stops 1d purple vertical pair with overprints transposed, the top stamps with mixed stops, lower stamp R.10/4 with extra stop after 'V' fine used, re-attached by hinge between stamps {T} US6 (image available online only) £45	£45
23046	T39,39a	1900 Telegraph-V.R.I. 1s brown used collection(32) with mixed stops(5) and postmark interest including KAFFIR RIVER BRIDGE, SENEKAL MILITARY, WINBURG MILITARY, PHILIPPOLIS, mainly fine {CC} US6 £68	£68
23047	T40a	1900 Telegraph-V.R.I. mixed stops 6d blue position #58 fine used Cat. £85 {T} US6 (image available online only) £23	£23
23048	T43a	1900 Telegraph-V.R.I. 3d ultramarine opt misplaced leaving 'R' omitted fine mint {T} US6 (image available online only) £23	£23
23049	133-5	1900-02 Orange River Colony overprints on Cape specialized collection in a loose leaf binder(100s) including 1/2d and 2 1/2d right hand panes of 60 mint, the set of three with missing stop used, 1d, 2 1/2d part left hand panes of 36, 3 covers, many varieties annotated, an interesting lot HEAVY/OVERSIZE LOT - OVERSEAS SHIPPING SURCHARGE APPLIES {CC} US6 £271	£271
23050	134	1900-02 1d carmine lower right complete pane of 60, R.2/6 with stop present, beginning of the 1st printing only, rare, a few with light creasing, mostly fine unmounted mint {UM} US6 £64	£64
23051	135	1900-02 2 1/2d ultramarine partial reconstruction of the left pane blocks of six, nine and 16, three are mounted, others unmounted, fresh and fine Cat. £248 {UM} US6 £64	£64
23052	133,etc	1900-09 Mint collection(16) including 1903-04 CA set, 1905-09 MCA set, mainly fine Cat. £385 {CC} US5 £85	£85
23053		1901 Registered censored cover to London with V.R.I. values(6) to 5s and Orange River Colony 1/2d, 2 1/2d, attractive {C} US6 £68	£68
23054		1902 British Occupation 6d on 6d Blue surcharged 4d in Red - SG136a - 4d on 6d on 6d with No stop after 'R' and SG136c - 4d on 6d on 6d (Thick 'V'), mint small h/r. (2) Cat. £40 {MH} US5 (B) £12	£12
23055	139-51	1903 E7 wmk Crown CA 1/2d (light crease) 1d v.f. 2d (crease), 3d (small tone spot), 6d h/r & 1/- h/r m.m. Wmk MCA 1/2d l.m.m. 1d & 1/- h.r m.m. (9). Cat. £200 {MH} US £53	£53
23056	139,etc	1903-04 CA set ex 1d(8) optd Specimen unused without gum, cat £275 for set {S} US2 £51	£51
23057	139-47	1903-04 CA set(9) fresh mint, the 1d is MCA wmk Cat. £275 {MH} US8 (image available online only) £48	£48
23058	140,147	1903-04 CA 1d red, 5s blue and brown Specimen, the 5s has perf faults {S} US3 £10	£10
23059	146	1903-04 KEVII Definitive 1s Scarlet & Bistre wmk Crown CA, mint small h/r. (o/c NW) Cat. £50 {MH} £32	£32
23060	147	1903-04 KEVII Definitive 5s Blue & Brown wmk Crown CA, mint small h/r. Cat. £160 {MH} PH Plate 46 £105	£105
23061	147	1903-04 CA 5s blue and brown fresh mint Cat. £160 {MH} US3 (image available online only) £61	£61

Lot No	Cat No	Description	Estimate	Lot No	Cat No	Description	Estimate
South Africa - Orange Free State - continued				South West Africa - continued			
23062	148-149	1905-09 KEVII Definitive vals SG148 - 1/2d Yellow-Green and SG149 - 1d Scarlet, mint small h/r. (2) Cat. £30 {MH}	£20	23097	D5	1923 Postage dues, Zuid-West with hyphen, 6d black & slate horiz pair very fine l.m.m. Cat. £50 {MH} US	£23
23063	151	1905-09 KEVII Definitive 1s Scarlet & Bistre, mint small h/r. (o/c NW) Cat. £80 {MH} PH Plate 46	£54	23098	29-40a	1923-26 Setting 6 set to £1 pale olive green (yellowed gum, never hinged), h/r, fine m.m. (12) Cat. £550 {MH} US2 PH Plate 46	£199
SOUTH ARABIAN FEDERATION				South West Africa - continued			
23064		Qu'aiti State in Hadhramaut 1966-1968 m.m. or u.m. coln on Hagner pages, incl 1966 Churchill set u.m., 1966 World Cup perf & imperf m.m., 1966 Cooperation Year perf & imperf m.m., then to 1968 Olympics with imperf sets. (116) {MH} US5	£49	23099	37	1923-26 KGV Definitive Stamps of South Africa ovpt 'South West Africa', 2s.6d Purple & Green horiz pair f.u. with small h/r. Cat. £95 {U} PH Plate 46	£66
23065	3-16	1965 Federal Crest and Flag set of 14 vals 5f to 1d, mint small h/r. (14) Cat. £29 {MH} US	£14	23100		1923-27 A small, scattered, mainly used range on old pages from type III opt. includes a few 1926 imperf triangular pairs mint. A useful starter collection. (46) {MX} US3	£17
23066	3-16	1965 Full set of 14v to 1d., UM. Cat. £29 {UM}	£15	23101	D23-35	1923-27 A remarkable collection of Postage Dues v.f.u. (appear to be cto'd), in correct format pairs neatly presented on album pages and written up, with postmark interest. Setting V 1/2d 12mm between ovpt x 10 pairs D23. 1 1/2d x 21 D24. Setting VI 9 1/2mm between ovpt 1/2d x 2, 1d x 3, & 2d x 2 D27-30. 3d x 13 with identified broken letters in ovpt D31. 1927 Suidwes ovpt 1 1/2d x 8 D34 & 2d D35. (60 pairs). Cat. £1900 {PD} US2 (image available online only)	£783
23067	53-64	1966 Qu'aiti State in Hadhramaut 1966 surcharge set to 500f on 10/-, m.m. (12) Cat. £38 {MH} US5 (B)	£10	23102		1923-28 Postage Dues used group correct format 3d black & blue D12 f.u. 1d D28, 1 1/2d D34, 1d D39 & 3d ovpt SWA as joined pair D40. Cat. £110 {PD} US2	£47
23068	68-98	1966 Kathiri State of Seiyun 1966 Helsinki Olympics set m.m., 1966 World Cup set u.m., 1966 ITU Centenary set perf & imperf m.m., 1966 Churchill Paintings set perf u.m. & imperf m.m. (46) Cat. £90 {MH} US5	£25	23103		1923-29 Postage due group in correct format horiz pairs very fine & fresh mint with Transvaal 5d & 6d D1 & 2. 1d roul D7. Transvaal 5d D25. 3d D26. 1/2d-2d D27-30. 2d D35. 3d & 6d D40 & 46. (12 pairs). Cat. £85 {MH} US	£37
SOUTH WEST AFRICA				South West Africa - continued			
<i>For more lots, please see the GALLERY section at the front of the catalogue</i>							
23069		1923- Early QEII (mainly) collection mint & used in mixed condition on album pages. Much of interest. Incls: various South West Africa ovpt with fine m.m.m. SG49 & 50. 1931 pictorials odds to 5/- mint pair & 1/- used pair. 1935 Jubilee 2 mint sets. 1937 Coronation mint & used pairs. 1939 Huguenots set m.m. War Effort (first) part set (less 3d & 1/3d) Small format set. Royal Visit 3d Black Eyed Princess pair f.u. SG136a. 1954 definitives to 5/- m.m. 1961 set 171-185 m.m. Some mint dues. 1938 Train Official SGO17 m.m. (364). {CC} US	£89	23104	22	1923-6 Setting III 1s orange yellow horiz pair fine used Cat. £45 {U} US3	£17
23070	105-108	Voorortrekker Centenary Memorial Fund ovpt 'S.W.A.' set of 4 vals mint small h/r. Average centring. Lovely fresh bright colours. (4) Cat. £110 {MH} US5	£32	23105	23	1923-6 Setting III 1/3d pale violet horiz pair v.f.u. Cat. £50 {U} US3	£21
23071	41/55B	1026 and 1927 sets to 6d, 1926-27 4d values (all five), h/r, fresh m.m. (11) Cat. £56 {MH} US2	£19	23106	39	1923-6 Setting VI 10s blue and olive green horiz pair fresh m.m., one short perf Cat. £110 {MH} US3	£30
23072	41/7	1026 set to 6d, 1927 6d, fine m.m. (4) Cat. £43 {MH}	£19	23107	40a	1923-6 Setting VI £1 pale olive green and red vertical pair mint, a little faded, cat £325 for a horiz pair {MH} US3 (image available online only)	£41
23073		1897-1980 Mint and used collection in a stock book(100s) including postmarks on South Africa(56) values to 2/6d, 1923 Setting I set to 1/3d in fine used horiz pairs, 1923-6 Setting II 1d to 1s in fine used pairs, 1926 Pictorial 1/2d, 1d, 6d fine used pairs, 1927 ditto mint and used sets, 1931 Pictorial 5s used, 10s mint, Air 3d, 10d mint, 1939 Huguenot set mint and used, War Effort issues including multiples, 1954 set to 10s mint, 1961-3 set to 1R mint, Officials, Postage Dues, German Colonial issues inc Yacht values to 2Mk(3), 3Mk(4), 5Mk(3). A GGOD LOT in mainly fine condition HEAVY/OVERSIZE LOT - OVERSEAS SHIPPING SURCHARGE APPLIES {CC} US3	£409	23108		1923-90 Mint collection on Hagner leaves(100s) including 1923 Setting I set to 2/6d ex 2d, Setting IV set to 1/3d, 1941-3 War Effort set, 1943-4 War Effort set in blocks, 1954 set to 10s, 1961-3 set, 1962-6 set, extensive later issues. A fine lot with much unmounted {CC} US5	£133
23074	Z13	1913 South Africa 2/6d purple and green with part LUDERIZBUCHT pmk, surface marks Cat. £70 {U} US3	£14	23109	40	1926 £1 green & red. An English single. l.m.m. Cat. £55 {MH} US	£29
23075	10	1923 Setting I 5s purple and blue v.f.u. single Cat. £50 {U} US3	£21	23110	41/3	1926 Definitives m.m. Cat. £35 {MH} US	£15
23076	16-23	1923 Setting III no hyphen & ovpt 14mm apart, 1/2d- 1/3d (Excl 3d), fine m.m. (1/3d left marginal u.m.) (7 pairs) Cat. £90 {MH} US2	£35	23111	41/3	1926 Definitives m.m. Cat. £35 {MH} US	£15
23077	1-7	1923 Setting I set to 1s in horiz pairs(7) fresh m.m. Cat. £92 {MH} US3	£33	23112	41-3,45-7	1926 Ovpt reading vertically set of 3 & transposed set of 3 fine m.m. (6 pairs). Cat. £45 {MH} US2	£19
23078	1-8	1923 (Jan) set to 1s3d, faults on 1d, o/wise fine m.m. Cat. £130 {MH} US2	£51	23113	41-43	1926 Stamps of South Africa ovpt vertically 'South West Africa' set of 3 vals 1/2d to 6d, mint small h/r. Lovely fresh bright colours. (3) Cat. £32 {MH} US5 (B)	£8
23079	1-8	1923 Setting I with hyphen between Zuid-West correct format pairs 1/2d-1/3d, fine m.m. (8 pairs) Cat. £130 {MH} US2	£47	23114	41-43	1926 KGV -set of 3v to 6d, lightly MM, small h/r across central perfs on 1/2d & 6d. 6d has diagonal gum crease but not evident on surface. Cat. £35 {MH} US	£15
23080	1-8	1923 Setting I with hyphen between Zuid-West correct format pairs 1/2d-1/3d, fine m.m. (8 pairs). Cat. £130 {MH} US2	£47	23115	43	1926 6d green and orange horiz strip of four with margin at right fresh mint, three are unmounted Cat. £56 {UM} US5	£16
23081	1d/3c	1923 (Jan) litho ovpt. 1/2d and 2d, m.m. Cat. £93 {MH} US2	£42	23116	49-50	1927 2d (vertical pair, with part imprint) and 3d, fine used. {U} US	£13
23082	1var	1923 Setting I 1/2d left marginal block of 4 l.m.m. top two, u.m. bottom two, couple of tone spots and light crease diagonally across bottom left unit, showing virtually missing 'T' in West on the top left unit, not SG1a due to position in sheet. {MH} US2	£16	23117	49-54	1927 set to 10s, h/r, m.m. (6) Cat. £180 {MH} US2 (image available online only)	£81
23083	24	1923 2/6d purple & green l.m.m. Cat. £60 {MH} US	£29	23118	66	1927 5/- black & green m.m. Cat. £75 {MH} US	£32
23084	24	1923 2/6d purple & green l.m.m. Cat. £60 {MH} US	£29	23119	49-64	1927-30 Ovpt reading vertically on 2d 3d & 1/- SG49-51. SWA on 1/3d pale violet SG56. SWA on pictorials 1/2d x 2 one with above value, 1d x 2 one with ovpt at top, 2d, 3d, 4d, 6d & 1/- SG58-64. All correct format pairs m.m. some with h/r. (12 pairs 1 single) Cat. £75 {MH} US2	£30
23085	29-37	1923 Setting VI no hyphen 9 1/2mm between ovpt, 1/2d-2/6d, fine m.m. (9 pairs). Cat. £110 {MH} US2	£47	23120	58b/	1927-30 1/2d, 2d (2, one with NO STOP AFTER 'A' variety) and 6d, some yellowish gum, m.m. Cat. £109 {MH}	£43
23086	32	1923 Setting VI 3d ultramarine correct format pair with large shift of ovpt down, 'Africa' into the bottom perfs. & South West across the middle. Very visual, m.m. with slightly toned gum. {MH} US2	£24	23121	60c	1927-30 KGV - 2d grey and maroon, perf 14x13 1/2. Lightly MM, h/r. Cat. £38 {MH} US	£17
23087	5a	1923 (Jan) litho ovpt. 4d, fine m.m. Cat. £50 {MH} US2	£24	23122	60c	1927-30 Pictorial stamps of South Africa ovpt 'S.W.A.', 2d Grey & Maroon Perf 14x13 1/2 top marginal horiz pair, mint small h/r. (Pencil annotation in top front margin). Cat. £38 {U}	£21
23088	6,7,9	1923 Official pairs overprinted on South Africa 6d, 1/- and 2/6 m.m. Cat. £102.5 {MH} US2	£39	23123	61b	1927-30 Stamps of South Africa ovpt 'S.W.A.' 3d Black & Red P14x13 1/2, mint small h/r. Lovely fresh bright colours. Cat. £19 {MH} US5 (B)	£5
23089	6a	1923 (Jan) litho ovpt. 6d, centred to NE, fresh, fine m.m. Cat. £40 {MH} US2	£18	23124	63a var	1927-30 KGV - 6d green and orange, bi-lingual pair ovpt with type 10 with variety 'Without stop after 'A'. Very lightly MM with hinge trace. Light discoloration to perf tips at right and SW corner and just above centre right of left-hand stamp. Centred E, frame just clipped by perfs. Cat. £120 {MH} PH Plate 58	£50
23090	7	1923 1/- orange-yellow Zuid-west with hyphen v.f.u. cds, reinforced between pair with hinge. Cat. £50 {U} US	£27	23125	05-28	1929-52 Mixed group of Officials in correct format pairs mostly fine mint, with 05-8 set. 09, 11-12. 1/2d, 2d & 6d small ovpt 013, 15-16. 1945 1/2d with oval 'O' SGO18. 1951 1d & 6d O24 & 27. 1/2d O28. (14 pairs). Cat. £60 {MH} US2	£24
23091	8b	1923 (Jan) litho ovpt. 1s3d, centred to SE, fresh, fine m.m. Cat. £90 {MH} US2	£40	23126	68-69	1930-31 Stamps of South Africa ovpt 'S.W.A.' - 1/2d Black & Green and 1d Black & Carmine horiz pairs, superb u.m. (2) Cat. £43 {U}	£29
23092	9	1923 KGV Definitives of South Africa ovpt in horiz pair 'South West Africa in English and Afrikaans' alternately - 2s.6d Purple & Green super u.m. (Has a very fine diagonal gum crease on Afrikaans stamp). Cat. £70 {MH} US5	£20	23127	68-73	1930-31 1/2d and 1d (thin at bottom), 1930 Air set, fresh m.m. (6) Cat. £53 {MH} US2	£13
23093	9	1923 (Jan) 2s6d, h/r, fine m.m. Cat. £75 {MH} US2	£31	23128	74-83	1931 Pictorial issue horiz pairs vals 1/2d to 5s, f.u. with small h/r. (SG83-5s English Stamp has 1 p/p at bottom). (10) Cat. £130 {U} US2	£59
23094	9a	1923 (Jan) litho ovpt. 2s6d, centred to SW, fresh, fine m.m. Cat. £160 {MH} US2 (image available online only)	£76	23129	74-83 86-7	1931 Pictorial issues in correct format short set to 5/- SG74-83 plus both Airs 3d & 10d SG86-87. Fine m.m. h/r on 10d. (12 pairs). Cat. £150 {MH} US2	£59
23095	D20	1923 Postage Due 6d black & slate correct format horiz pair with cds cancel, 14mm between lines of ovpt. v.f.u. Cat. £42 {U} US2	£19	23130	74-84	1931 Pictorial issue in bilingual horiz pairs vals 1/2d to 10s mint small h/r. Very fresh bright colours. (11) Cat. £116 {MH} US5	£34
23096	D23-24	1923 Postage Due 1/2d black & green & 1 1/2d black & yellow brown both correct format horiz pairs with cds cancel the 1 1/2d on piece. 12mm between lines of ovpt. v.f.u. Cat. £80 {U} US2	£39	23131	74-87	1931 pictorial set to 20s, incl. Air pair (with imprint), m.m. (14) Cat. £250 {MH} US2 PH Plate 46	£102
				23132	78/85	1931 pictorials 4d, 2s6d and 20s in vertical pairs, v.g.u. {U} US	£14
				23133	83	1931 Pictorial issue 5s Sage-Green & Red-Brown horiz pair, f.u. (o/c N) Cat. £35 {U} US	£17
				23134	84	1931 Pictorial issue horiz pair 10s Red-Brown & Emerald, f.u. with small h/r. (o/c SW) Cat. £60 {U} US2	£27

Lot No	Cat No	Description	Estimate
South West Africa - continued			
23135	84	1931 KGV - 10s red-brown and emerald, bi-lingual pair, very lightly MM with faint hinge trace. Cat. £60 {MH} US	£29
23136	86	1931 Pictorial issue horiz pair Air issue 3d Brown & Blue, f.u. with small h/r. (o/c S has three medium tone spots and some toned perfs) Cat. £40 {U} US2	£18
23137	86	1931 KGV - AIR - 3d bilingual pair, mint with hinge trace. Cat. £29 {MH} US2	£12
23138	86	1931 3d brown & blue l.m.m. Cat. £29 {MH} US	£14
23139	86,87	1931 KGV - AIR - set of 2 bi-lingual pairs, lightly MM, h/r on one of each pair, other UM. Small paper undulation around hinged areas on both pairs. Cat. £84 {MH} US	£36
23140	86,87	1931 Pictorial Air 3d, 10d in horiz pairs fresh m.m. Cat. £84 {MH} US3	£28
23141	86/7	1931 Air s.m.m. Cat. £84 {MH} US	£40
23142	86/7	1931 Air s.m.m. Cat. £84 {MH} US	£40
23143	86/7	1931 Air s.m.m. Cat. £84 {MH} US	£40
23144	86-7	1931 Air 3d (pair) and 10d (single) on piece, with special FIRST FLIGHT WINDHOEK-KIMBERLEY cds's. {U} US	£14
23145	86-87	1931 Pictorial Air issue in bilingual horiz pairs vals 3d Brown & Blue and 10d Black & Purple-Brown mint small h/r. (10d has small pencil annotation on back and English stamp has p/p on SW corner). Very fresh bright colours. (2) Cat. £84 {MH} US5	£23
23146	D47-D51	1931 KGV - Postage Dues - UM set of 5v to 6d. Cat. £18 {PD} US2	£10
23147	74-86+96/104	1931-37 A mint & used duplicated range of this pictorial issue with some pairs, horis. & vertical 1/2d(14), 1d (13), 2d(14), 3d(10), 4d(8), 6d(11), 1/- (5), 1/3(4), 2/6(8), 5/- (3), 10/- (4), 20/- vertical pair. Plus, airmail3d(2) & 1 1/2d mail train (6- incl mint horiz pair). KGV Coronation mint pairs. Many singles with odd pairs(vertical or horiz.). Wouls suit club packet/ appro dealer. Mainly very fine(100+) {MX} US3	£34
23148	013-28	1931-52 Official optv group in correct format pairs, with 1931 set O13-16. 1938 Train O17. 1951 1d, 2d & 6d O24, 26 & 27. 1952 1/2d O28, fine m.m. (9 pairs). Cat. £73 {MH} US2	£30
23149		1935 Silver Jubilee and Voortrekker 2d and 3d, fine used. (6) Cat. £90 {U} US	£30
23150	88-91	1935 KGV Silver Jubilee set of 4 vals 1d to 6d, f.u. with small h/r. Cat. £42 {U}	£25
23151	92/5	1935-36 Voortrekker l.m.m. Cat. £29 {MH} US	£14
23152	92-95	1935-36 Voortrekker Memorial Fund set of 4 vals 1/2d + 1/2d to 3d + 1 1/2d, f.u. with small h/r. (4) Cat. £65 {U}	£42
23153	92-95	1935-36 Voortrekker Memorial Fund set of 4 vals 1/2d + 1/2d to 3d + 1 1/2d, mint small h/r. Fresh bright colours. (4) Cat. £29 {MH}	£18
23154	88-96	1935-37 Silver Jubilee set of 4, Voortrekkers Memorial Fund set of 4 & 1937 Train, m.m. with some h/r. Cat. £70 {MH} US2	£25
23155	88/159	1935-54 A mint range on stock cards from Silver Jubilee set, then 1937 Coronation set in pairs, 1938 Voortrekker set of 4, 1939 Huguenots, 1941-43 War Effort set, etc. A really clean & fine group (17 singles & 21 pairs) Cat. £243 {MH} US3	£61
23156	96	1937 KGV - Mail Train - mint bilingual pair with hinge trace. Cat. £30 {MH} US2	£13
23157	96	1937 1 1/2d purple brown u.m. Cat. £30 {UM} US	£17
23158	96	1937 1 1/2d purple brown u.m. Cat. £30 {UM} US	£17
23159	96-110	1937-38 A fine mint group with 1937 1 1/2d purple brown, 1937 Coronation set & both 1938 Voortrekker sets. All in pairs. Very fresh & fine(15 pairs) Cat. £181 {MH} US3	£54
23160	96-140	1937-49 GVI period complete fine mint some u.m. in correct format with 1 1/2 train, Coronation set, 1938 Voortrekker sets SG105-08 & 109-10. Huguenots, War Effort set with extra 4d shade SG118a. Reduced size War Effort set. (4d & 6d with gutter margin adverts, 4d some tone spots). Victory. Royal Visit. Silver Wedding. UPU & Voortrekker Monument. Cat. £300 {MH} US2	£118
23161		1937-53 Balance collection on stockcard, spanning 1937 to 1953. All mint - War Effort (ex 2d, 3d, 1s.3d), 1952 van Riebeeck, 1961 defin range to 10c. Omnibus issues for 1937 Coronation, Victory, Silver Wedding, UPU, 1953 Coronation. Estimated catalogue value £55. 60 stamps, useful to develop, fill gaps/runs. {CC}	£17
23162		1937-89 Large mint (mainly) collection on album pages, strength in QEII issues with 1954 definitive set m.m. & fine used on FDC front only. Decimal currency issues incl wmk changes. Appears complete from 1963 SG193- 1987 Paintings SG474. Many of these as plate blocks, with Red Cross pair SG193-94, 1974 & 75 Rare Birds, 1980 Whales blocks MS & FDC. 1980 Wildlife in marginal rows of 5 each value (Excl 358a, 358c & 359b) etc. Some additional pages with used & GVI lower value material. Cat. £550 HEAVY/OVERSIZE LOT - OVERSEAS SHIPPING SURCHARGE APPLIES {CC} US2	£157
23163	105/8	1938 Voortrekker f.u. Cat. £130 {U} US	£85
23164	105-08	1938 Voortrekker Cent. Set in correct format pairs (1/2d with faults) fine m.m. the rest. (4 pairs). Cat. £110 {MH} US	£36
23165	105-08	1938 Voortrekker Cent set in correct format pairs m.m. with some h/r (4 pairs). Cat. £110 {MH} US2	£32
23166	105-108	1938 Voortrekker Centenary Memorial issue set of 4 vals 1/2d + 1/2d to 3d + 3d, mint small h/r. Average centring. (4) Cat. £110 {MH} US5	£31
23167	105-108	1938 KGV - Voortrekker Centenary Memorial - mint set of 4v in bilingual pairs to 3d+3d with h/r, 3d with faint hinge trace but with centre perfs detached for 1/2 of stamp. Cat. £110 {MH} US2	£27
23168	105-108	1938 KGV - Voortrekker Memorial Fund - full set of 4 bi-lingual pairs, lightly MM, small h/r. Cat. £110 {MH} US4	£32
23169	105-108	1938 Voortrekker Centenary Memorial Fund set of South Africa optv 'S.W.A.' 4 vals 1/2d+1/2d to 3d+3d, f.u. with small h/r. Average centring. (4) Cat. £160 {U} US2	£75
23170	105-108	1938 Voortrekker Centenary Memorial issue of South Africa optv 'S.W.A.' set of 4 vals 1/2d+1/2d to 3d+3d, f.u. with small h/r. Average centring. (4) Cat. £160 {U} US2	£75

Lot No	Cat No	Description	Estimate
South West Africa - continued			
23171	105-110	1938 Voortrekkers sets(both), very fine mint, a couple are unmounted. (6 pairs) Cat. £148 {MH} US3 (image available online only)	£41
23172	105-8	1938 Voortrekker Centenary, 1 1/2d is fine used, fine m.m. (4) Cat. £116 {MH} US7	£17
23173	105-8	1938 Voortrekker Centenary, fresh, fine mint. (4) Cat. £110 {MH} US2	£42
23174	109/10	1938 Voortrekker f.u. Cat. £32 {U} US	£31
23175	109/10	1938 Voortrekker l.m.m. Cat. £22 {MH} US	£13
23176	109/10	1938 Voortrekker l.m.m. Cat. £22 {MH} US	£13
23177	109-110	1938 Voortrekker Commemoration set of 2 vals 1d and 1 1/2d mint small h/r. (2) Cat. £38 {MH} US5 (B)	£12
23178	109-110	1938 Voortrekker Commemoration issue set of South Africa optv 'S.W.A.' 2 vals 1d+1d and 1 1/2d+1 1/2d, f.u. with small h/r. Average centring. (2) Cat. £58 {U} US2	£25
23179	109-110	1938 Voortrekker Commemoration issue of South Africa optv 'S.W.A.' set of 2 vals 1d+1d and 1 1/2d+1 1/2d, f.u. with small h/r. Average centring. (2) Cat. £58 {U} US2	£26
23180	109-110	1938 Voortrekker Commemoration set of 2 vals 1d and 1 1/2d, mint small h/r. Average centring. Lovley fresh bright colours. (2) Cat. £38 {MH} US5 (B)	£10
23181	109-13	1938 Voortrekker Commemoration and 1939 Huguenot, some light gum toning, m.m. (5) Cat. £103 {MH} US2	£29
23182	109a	1938 Voortrekker Commemoration 1d blue and carmine block(2 pairs) with margin at right, fine CTO with central cancel, one with 'three bolts' var {U} US3	£34
23183	017	1938 KGV - Official Stamp, Mail Train - mint h/r, 1 1/2d bilingual pair. Cat. £32 {O} US2	£12
23184	017	1938 Official issue 1 1/2d Purple-Brown, f.u. with small h/r. Cat. £50 {U} US2	£24
23185	109-13	1938-39 Voortrekker Commem & Huguenots sets in correct format pairs, m.m. with some h/r (5 pairs). Cat. £87 {MH} US2	£28
23186	109-13	1938-9 Voortrekker Cent pair & 250th Anniv Huguenots set each ass correct format horiz pairs fine m.m. (5 pairs) Cat. £100 {MH} US5	£25
23187	111/3	1939 Huguenots l.m.m. Cat. £65 {MH} US	£23
23188	111/3	1939 Huguenots f.u. Cat. £50 {U} US	£27
23189	111-113	1939 KGV - 250th Anniv of Landing of Huguenots in South Africa. Set of 3 bi-lingual pairs, lightly MM, h/r over central perfs. Cat. £65 {MH} US4	£19
23190	111-113	1939 250th Anniv of Landing of Huguenots in South Africa optv 'S.W.A.' set of 3 vals 1/2d + 1/2d to 1 1/2d + 1 1/2d, mint small h/r. Lovely fresh bright colours. (3) Cat. £65 {MH} US5	£19
23191	111-113	1939 KGV - Huguenot Commemoration - mint set of 3v in bilingual pairs to 1 1/2d+1 1/2d with h/r. Cat. £65 {MH} US2	£26
23192	111-113	1939 250th Anniv of Landing of Huguenots in South Africa and Huguenot Commemoration Fund issue of South Africa optv 'S.W.A.' set of 3 vals 1/2d+1/2d to 1 1/2d+1 1/2d, f.u. with small h/r. Average centring. (3) Cat. £50 {U} US2	£23
23193	111-113	1939 250th Anniv of Huguenot Landing in South Africa and Huguenot Commemoration Fund issue of South Africa optv 'S.W.A.', set of 3 vals 1/2d+1/2d to 1 1/2d+1 1/2d, f.u. with small h/r. (3) Cat. £50 {U} US2	£24
23194	111-113	1939 250th Anniv of Landing of Huguenots in South Africa optv 'S.W.A.' - set of 3 vals 1/2d+1/2d to 1 1/2d+1 1/2d, mint small h/r. Lovely fresh bright colours. (3) Cat. £65 {MH} US5	£19
23195	111-113	1939 KGV - Landing of Huguenots in SA - set of 3 pairs, lightly MM. Small brown mark on lower left corner of 1 1/2d. Cat. £65 {MH} US5 (B)	£15
23196	111-3	1939 KGV Huguenots set m.m. Cat. £65 {MH} US2	£24
23197	111-3	1939 Huguenot set in marginal blocks of four(3 blocks) fresh u.m. Cat. £130 {UM} US5	£37
23198	114-22	1941 War Effort set mint (Excl 1/3d pair) in correct format fine u.m. plus extra shade of the 1/2d & 4d these fine m.m. (8 pairs 2 singles). Cat. £68 {MH} US2	£27
23199	114-22	1941 War Effort set mint, with both listed shades of the 1/2d & 4d. The 2d & 1/- also as horiz pairs. Some pairs u.m. (11 pairs). Cat. £80 {MH} US2	£35
23200	114-22	1941-3 KGV War Effort set plus additional shades m.m. Cat. £78.5 {MH} US2	£27
23201	114/22	1941-43 War Effort f.u. Cat. £90 {U} US	£48
23202	114/22	1941-43 War Effort u.m. Cat. £55 {UM} US	£32
23203	114/22	1941-43 War Effort f.u. Cat. £90 {U} US	£48
23204	114-119	1941-43 War effort issue of South Africa optv 'S.W.A.' vals 1/2d to 6d, mint small h/r. Very fresh bright colours. (7) Cat. £45 {MH} US5 (B)	£13
23205	114-122	1941-43 South Africa War Effort issue Optv 'SWA' set of 9 vals (7 pairs and 2 singles), mint small h/r. (9) Cat. £55 {MH} US6 (B)	£13
23206	114-122	1941-43 KGV - War Effort, full set of 6 pairs and 2 singles, lightly MM, h/r (missing 1/3d from full set). Cat. £46 {MH} US4	£12
23207	114-122	1941-43 War Effort issue of South Africa optv 'SWA' set of 7 pairs and 2 singles 1/2d to 1s3d, f.u. with small h/r. Average centring. (9) Cat. £90 {U} US2	£42
23208	114-122	1941-43 South Africa War Effort optv 'SWA' set of 7 pairs and 2 singles plus SG114a - 1/2d Blue-Green and SG118a - 4d Red-Brown, mint small h/r. Lovely fresh bright colours. (11) Cat. £78 {MH} US5	£23
23209	114-122	1941-43 War effort set of 9 vals 1/2d to 1s.3d plus SG114a - 1/2d Blue-Green, mint small h/r. (SG114 - 1/2d Green, SG115 - 1d Carmine and SG119 - 6d Red-Orange all have 2 toned perfs each). (10) Cat. £57 {MH}	£25
23210	114-122 part	1941-43 KGV - War Effort - short set of 6 pairs & 2 single stamps, missing 1/3d pair from full set. Mint, h/r. Cat. £46 {MH} US2	£16
23211	144-122	1941-43 KGV - War Effort - full set of 7 pairs and 2 singles, mint, on each pair one stamp with large part o.g. 1d with split centre perfs. Cat. £55 {MH} US5 (B)	£13

Lot No	Cat No	Description	Estimate
South West Africa - continued			
23212	123-30	1943 Reduced War Effort set in correct format with all 3 shades of the ½d both shades of the 1d & 2d, plus 1/- showing 'Upper Background Missing' (Not listed in SG but in CW as S33dc) m.m. some u.m. Cat. £60 {MH} US2	£24
23213	123/30b	1943-44 War Effort f.u. Cat. £75 {U} US	£40
23214	123/30b	1943-44 War Effort f.u. Cat. £75 {U} US	£40
23215	123-129	1943-44 War Effort (Reduced size) optv 'SWA' marginal slogan blocks vals ½d to 6d, mint small h/r. (SG124 - 1d Block has some perf toning on back) (Very fresh bright colours). {MH} US5	£20
23216	123-130	1943-44 KGVI - War Effort (reduced sizes) - mint set of 8 bilingual pairs or triplets, h/r or hinge trace. Cat. £20 {MH} US2	£8
23217	123-130	1943-44 War Effort Reduced sizes set of South Africa optv 'SWA' 8 vals ½d to 1s, f.u. with small h/r. (8) Cat. £75 {U} US2	£35
23218	018 20 22	1945 Official optv, 'Oval shaped O' correct format pairs with ½d, 1½d & 6d very fine l.m.m. Cat. £73 {MH} US2	£35
23219	025	1951 KGVI - OFFICIALS - RAILWAYS - 1½ purple brown (Mail Train), lightly MM, h/r across central perfs. Cat. £32 {O} US4	£9
23220	028-32	1952 GVI Official optv set in correct format horiz pairs, fine m.m. (5 pairs). Cat. £60 {MH} US	£27
23221	028-032	1952 KGVI - Official Stamps - full set of 5 bi-lingual pairs, lightly MM, h/r across central perfs. Cat. £65 {O}	£33
23222	171-185	1961-63 Pictorial issue vals ½d to 1r (Missing SG180 - 10c), mint small h/r. (14) Cat. £47 {MH} US5 (B)	£13
23223	182	1961-63 Pictorial issue 15c Chocolate & Light Blue, superb u.m. Cat. £24 {UM}	£14
23224	177-226	1961-70 Pictorial definitive issues in bottom corner marginal Plate blocks of 4 each value. All l.m.m at top. 1961 issues with 3½c 12½c, 50c & R1. SG177,, 181, 184 & 185. 1966 change of wmk 2½c & 7½c SGA206 & 212. Wmk tete-beche set as blocks of 4 (Ecol 1½c) (Tone mark in margin of 6c 15c & 20c). 1970 1½c & 2c SG225 & 226. (Tone marks around previous hinge on the 1½c). (18 Blocks). Cat. £625 {MH} US2	£216
SPAIN			
23225		King Alfonso XIII range to 40c olive-bistre plus 50c & 1p, fresh m.m. with h/r & typical imperfections, 40c has horiz crease. (12) Cat. £412 {MH} US2	£98
23226	53-53a	Queen Isabella 2r with cross lines wmk small study on album pages, 15 x deep purple & 14 x dull purple incl block of 6, all FU 4 marg and with Yvert specialised ref. (29) Cat. £895 {U}	£220
23227		1815-45 range of pre-stamp entire letters, incl internal letters or overseas destinations incl London (3). (7) {C} US	£36
23228		1819-48 small coln of internal pre-stamp entires displayed with research on album pages, some with Baeza h/s in various colours denoting the postage route, Madrid arrival marks, postal rate markings, etc, mostly clean covers. (16 covers) {C}	£80
23229		1832 Pre-stamp entire sent from San Sebastian to Londo via France, with appropriate marking, slightly soiled. {C}	£10
23230		1843 wrapper from Barcelona to Jacobstad Finland which was under Russian control, marked 'via Hamburg' though likely carried by boat from Marseille, with Perpignan transit and MS notes, unusual destination. {C}	£20
23231	1	1850 Queen Isabella 6c black, forgery by Segui, Unused. {F}	£20
23232	1,2	1850 Isabella II 6c black Plates I and II seven used examples, one has a red postmark, some have four margins, odd fault Cat. £162 {U} US2	£25
23233	1,2,7	1850 Queen Isabella 6c x 10 on thick or thin paper, all Used with red or black cancel, some 4 margins though typical faults. (10) Cat. £220 {U}	£44
23234	1-2	1850 Queen Isabella small study of the 6c written-up on album pages, total of 43 FU stamps Plate I & II, with examples of shades, coloured cancels, multiples, etc, mostly better examples. (43) Cat. £860 {U}	£200
23235	2	1850 Queen Isabella 6c black Plate II, sheet reconstruction of 40 FU stamps displayed on album page, rarely seen. (40) Cat. £720 {U}	£180
23236	3-5	1850 Queen Isabella 12c lilac heavily thinned, 5r dull red with small thin & 6r blue 4 margin (close at NW corner), tiny nick in margin, all Used with black cancels. (3) Cat. £1850 {U} PH Plate 46	£275
23237	4	1850 Queen Isabella 5r dull red, 4 margin lightly Used, tiny thin near the top margin, very presentable. Cat. £325 {U}	£50
23238		1850-68 Queen Isabella coln of entires (occasional front only) to internal and some external destinations, from early imperf with 'spider' cancel and Beaza h/s in various colours, parilla & cartwheel cancels, addressed to France, London, Argentina, mostly low denomination with some multiples and some more unusual cachet noted, mainly clean in good condition, interesting lot. (46 covers) HEAVY/OVERSIZE LOT - OVERSEAS SHIPPING SURCHARGE APPLIES {C}	£180
23239		1851 Sperati forgery proof of 1851 Isabella 6c black, printed on large piece and signed by Sperati, numbered (291) on reverse. {F}	£20
23240	12	1851 Isabella II 5r rose used, small to good margins, tiny closed tear at top Cat. £325 {U} US2 (image available online only)	£51
23241	9	1851 Isabella II 6c black mint, light crease Cat. £350 {MH} US2 (image available online only)	£60
23242	9,15	1851 Queen Isabella 1851 6c black small study written up on album pages, 114 FU stamps either thin or thick paper, some with tone spots but mostly superior examples. (114) Cat. £560 {U}	£110
23243	9-14	1851 Queen Isabella Used vals, with 6c, 12c pale lilac, 5c red thinned 6c blue & 10c green, the stamps are unexpertised so offered on their merits. Cat. £2625 {U} US3	£272
23244		1851-69 Queen Isabella Used coln on album pages, many vals duplicated and with typical mixed condition for this era, from small selection of earliest issues, more complete 1855-59 with shade, wmk & paper varieties, 1860-61 to 2r, 1862 to 2r, 1864 incl 1r x 2, 1865 incl imperf 2r x 4, perf 14 2c, 12c x 2, 1866 incl 19c x 2 (both damaged), 1866 Special Issue 20c x 2, 1868-69 incl 100m x 2, c/v circa £4000 not incl remainders good range for further sorting. (300) {U}	£600

Lot No	Cat No	Description	Estimate
Spain - continued			
23245		1851-73 Coln of forgeries on album pages, from Queen Isabella to King Amadeo some either crude or reproductions, others more convincing, useful range for comparison. (80) {F}	£100
23246		1852 Queen Isabella Fournier forgeries of 4 vals in blocks of 6 with wide outer margins w/o gum. (4) {F}	£40
23247	17	1852 Isabella II 12c dull purple mint, small margins, cut close at top Cat. £2750 {MH} US2 PH Plate 46	£253
23248	17a	1852 Isabella II 12c brown purple fine used, good margins Cat. £275 {U} US2 (image available online only)	£76
23249	17b	1852 Isabella II 12c grey lilac fine used, good margins Cat. £300 {U} US2 PH Plate 46	£102
23250	19a	1852 Isabella II 5r yellow green mint, close to good margins Cat. £3250 {MH} US2 PH Plate 46	£338
23251	22-26	1852 Queen Isabella Used vals, incl 6c x 3, 12c & 5r both dubious origin, 6r blue damaged on small piece. (6) Cat. £740 {U}	£50
23252		1852-75 - & COLONIES: A small selection of 52 used values, 20 are imperf, mainly clear margins, a really useful lot to start off your new Spanish area collection? Mainly finr/very fine. {U}	£65
23253	22a	1853 Isabella II 6c carmine unused with a little gum, margins cut close Cat. £500 {MH} US2	£60
23254	23	1853 Queen Isabella 12c reddish purple on thin paper, fresh 4 margin Used with light indistinct cancel, various expert marks on reverse. Cat. £130 {U}	£30
23255	26	1853 Isabella II 6r blue mint, part original gum, close to good margins Cat. £4250 {MH} US2 PH Plate 46	£338
23256	30	1853 Madrid Arms 1c bronze fine used, close to good margins Cat. £650 {U} US2 PH Plate 46	£136
23257	31	1853 Madrid Arms 3c bronze fine used, cut close at foot Cat. £9500 {U} US2 PH Plate 46	£846
23258		1853-1960s Mint and used collection in a large stock book (many 100s), many better stamps but the condition is very mixed HEAVY/OVERSIZE LOT - OVERSEAS SHIPPING SURCHARGE APPLIES {CC} US2	£211
23259	30-108	1853-67 Queen Isabella Used range on stockpages, largely complete for this era though some mixed condition and also many vals were widely forged or with forged cancels so caution required, includes some better vals with remainder cancels. (107) Cat. £7250 {U} US3	£239
23260	33-37	1854 Arms Used vals on thin paper, incl 4c, 6c, 2r x 2 (one with tear) & 5r 3 margin. (7) Cat. £350 {U}	£50
23261	37	1854 Arms 5r green used, cut close at left Cat. £130 {U} US2	£18
23262	38	1854 Arms 6r blue, 3 margin (just touching at SE corner), FU with 'parilla' cancel. Cat. £350 {U}	£70
23263	046-053	1854-55 1854 & 55 Official sets of 4, m.m. displayed & written-up on album pages. (8) Cat. £130 {O}	£32
23264		1854-99 Used collection in a loose leaf album (284) all with bar cancels or punched holes, many rare or top values including 4P(38), 10P(32), mixed condition cat many £1,000s as postally used HEAVY/OVERSIZE LOT - OVERSEAS SHIPPING SURCHARGE APPLIES {CC} US2	£423
23265	46	1855 Queen Isabella 2c yellow-green, 3 margin (just touching at NE corner), fresh FU with Parilla cancel. Cat. £150 {U}	£30
23266	47	1855 Isabella II 4c carmine/blue fine unused no gum, four margins Cat. £325 {MH} US2	£40
23267	49	1855 Isabella II 2r deep purple/blue fresh mint with gum, close to good margins Cat. £950 {MH} US2 PH Plate 46	£169
23268	49a	1855 Queen Isabella 2r dull-purple wmk loops, block of 4 FU each with Parilla cancel. Cat. £80 {U}	£20
23269		1855-1939 Mint and used collection on leaves (approx 330) including 1891 Alfonso XIII 10P orange used, 1930 Goya Postage set used, Iberoamericana Postage set mint, mixed condition {CC} US2	£84
23270	50a	1856 Queen Isabella 2c green wmk crossed lines, 4 margin, fresh FU with Parilla cancel. Cat. £160 {U}	£32
23271		1856-59 Queen Isabella interesting range of singles & multiples on album pages, incl 2c both shades on thick paper FU, 4c on thick paper m/UM block of 4, 1r thin paper M pair, 1r strip of 4 on -piece FU, 1r thin paper greenish-blue pair FU, mostly 4 margin VF with better cancels. (66) Cat. £650 {MX}	£160
23272	59	1856-59 Queen Isabella 4c rose-red imperf on thick paper, half sheet of 40 with marginal inscription & sheet number, 5 stamps with light h/r o/w UM, a remarkable multiple. Cat. £370 {UM}	£110
23273		1858-68 Queen Isabella coln of covers/entires neatly written-up in SG Tower album, with examples of Cartwheel cancels with a central number corresponding to a postal district from No.1 Madrid to 63 San Roque just missing a small number of locations, mostly clean covers with 4c denomination. (52 covers) HEAVY/OVERSIZE LOT - OVERSEAS SHIPPING SURCHARGE APPLIES {C}	£100
23274		1858-69 Queen Isabella coln written-up on album pages, with examples of 'cartwheel' cancels with central number corresponding to a postal district, from No.1 Madrid to 63 San Roque, either singles, multiples up to x 8 and some covers, mostly small denomination particularly 4c though better note, incl 1865 perf 14 2c rose with No. 4 (Coruna), 1862 4c block of 4 with rare No.52 (Benavente), an unusual and well presented coln, c/v circa £750. (130 + 8 covers) {U}	£200
23275		1860 wax-sealed wrapper from Cadiz to Jacobstad Finland under Russian control, the cover was stampless as there was no postal agreement with Russia, marked 'via Paris & St Petersburg though only Verviers to Cologne transit mark and Russian arrival mark, a clean and interesting item. {C}	£25
23276	64	1860-61 Queen Isabella 4c pale-orange on greenish paper, UM pair 4 margin, VF and fresh. Cat. £88 {UM}	£25
23277	67-67a	1860-61 Queen Isabella 1r in Used singles or multiples up to x 8, pale blue x 23 & deep blue x 14. (37) Cat. £295 {U}	£75
23278	68	1860-61 Queen Isabella 2r lilac, selection of various cancels incl 'cartwheels' from various towns, multiples, etc, mostly FU. (30) Cat. £375 {U}	£75

Lot No	Cat No	Description	Estimate
Spain - continued			
23279	70a	1862 Queen Isabella 4c chocolate/brown, Fresh Mint block of 12 (4 x 4) with large margin at right, m.m. on margin only stamps appear u.m., a spectacular multiple. Cat. £128 {MH}	£40
23280	72a	1862 Queen Isabella 19c carmine/white, fresh FU with part cartwheel cancel, 4 margin just touching at one corner. Cat. £190 {U}	£40
23281	72a	1862 Queen Isabella 19c carmine on white paper, 4 margin, FU with central Gijon cds. Cat. £190 {U}	£38
23282	73a	1862 Queen Isabella 1r brown on yellow paper, Mint block of 4 with well-matched margins, l.m.m. some toning on the gum. Cat. £300 {MH}	£60
23283	75-79	1864 Queen Isabella vals, incl 2c unused with damaged corner, 12c M, 19c M with heavy creasing & 1r M, all 4 margin fresh & presentable. Cat. £534 {MH}	£105
23284	75b	1864 Queen Isabella 2c blue on white paper, Fresh Mint strip of 3 with light h/r on middle stamp, mostly good margins though uneven in part, some gum cracking and light toning on reverse. Cat. £180 {MH}	£36
23285	77	1864 Queen Isabella 12c green on pale rose, block of 4 all 4 margin, FU with crisp cancels. Cat. £60 {U}	£15
23286	77a	1864 Queen Isabella 12c yellow-green on pale rose paper, m.m. pair with large margins all sides, VF. Cat. £84 {MH}	£20
23287	78	1864 Queen Isabella 19c lilac on lilac, 4 margin, FU with cartwheel cancel. Cat. £225 {U}	£45
23288	79	1864 Queen Isabella 1r brown on green paper, 4 margin, FU with neat cds. Cat. £95 {U}	£25
23289		1864-69 Queen Isabella coln written-up on album pages, with examples of barred cancel with central number corresponding to a postal district, either singles multiples or on cover, incl 1864 1r brown with No.1 (Madrid). (19 + 3 covers). Cat. £300 {U}	£75
23290	81-85e	1865 Queen Isabella Used imperf vals, incl 2c, 12c, 1r expertised both Richter & Stolow on reverse, 2r 4 shades, all 4 margin and FU. (7) Cat. £347 {U}	£70
23291	84	1865 1r yellow green imperf used, good clear margins all round, very fine. Cat. £75 {U}	£32
23292	86	1865 Queen Isabella 2c rose perf 14, FU with cartwheel cancel (63), centred NE. Cat. £140 {U}	£30
23293	88	1865 Isabella II perf 14 12 rose and blue horiz pair mint, lightly creased, off centre. Cat. £1500 {MH} US2 PH Plate 46	£169
23294	90	1865 Queen Isabella 1r yellow-green perf 14, Fresh FU with part cds, centred to S, with small dealers mark on reverse. Cat. £550 {U} PH Plate 46	£110
23295	90	1865 Isabella II perf 14 1r yellow green mint, light gum crease off centre. Cat. £2000 {MH} US2 PH Plate 46	£296
23296	90	1865 Isabella II perf 14 1r yellow green mint, light gum crease, handstamped on reverse, centred left. Cat. £2000 {MH} US2 PH Plate 46	£296
23297	91	1865 Queen Isabella 2r lilac perf 14, Fresh Used with indistinct cancel, well centred. Cat. £275 {U}	£55
23298	91a	1865 Isabella II perf 14 2r purple mint, handstamped on reverse, centred left otherwise fine. Cat. £1400 {MH} US2 PH Plate 46	£338
23299	91c	1865 Isabella II perf 14 2r dull orange fine mint. Cat. £1400 {MH} US2 PH Plate 46	£338
23300	94-97	1866 Queen Isabella vals, incl 12c red-orange Unused with heavy horiz crease and straight edge, 10c green Unused with odd short perf, 20c lilac M thinned, useful fillers. (3) Cat. £800 {MH}	£80
23301	95	1866 Queen Isabella 19c brown perf 14, Fresh FU with part Parilla cancel, well-centred with a few blunt perfs, some o.g. on reverse. Cat. £475 {U}	£95
23302	95	1866 Isabella II 19c brown mint, heavily mounted, couple of short perfs, centred low. Cat. £1300 {MH} US2 PH Plate 46	£211
23303	102	1867 Queen Isabella 19c pale rose, FU with large part cds, fair centring, slight thin under light h/r. Cat. £450 {U}	£70
23304	104	1867 Isabella II 20c Colour Trial in green fine without gum {E} US2	£33
23305	107a	1867 Isabella II 25m rose and blue inverted head, presumed to be a forgery, mint, heavily thinned. Cat. £18000 {F} US2 (image available online only)	£42
23306	150	1868 Queen Isabella 19c brown perf 14, Used with indistinct cancel, small thins & repairs and centred N, expertised by Dr Saefel BPP on reverse. Cat. £600 {U}	£60
23307	145a	1868-9 Isabella II 25m pale blue mint, light gum creasing, handstamped on reverse. Cat. £225 {MH} US2	£39
23308	147	1868-9 Isabella II 100m brown fine mint. Cat. £600 {MH} US2 PH Plate 46	£152
23309	150	1868-9 Isabella II 19c brown used, off centre, tiny thin. Cat. £600 {U} US2 PH Plate 46	£102
23310		1870 Regency 5c black imperf Proof on thick card, signed in pencil on reverse {P} US2 (image available online only)	£42
23311	172-184	1870 Regency M range duplicated with shades, singles or multiples, incl 25m grey-lilac, 50m pale ultramarine expertised Dr Saefel on reverse, 100m x 3, 200m x 2, 400m & 400m green, also 1e.600m x 3 & 2e Unused with punch holes, mostly fine. (51) Cat. £1120 {MH}	£300
23312	177,etc	1870 Regency four imperf Proofs doubly printed, unusual! {P} US2 (image available online only)	£84
23313	180	1870 Regency 400m pale green fine mint. Cat. £375 {MH} US2 PH Plate 46	£106
23314	180a	1870 Regency 400m green fresh unused, flat gum, off centre. Cat. £375 {MH} US2 (image available online only)	£68
23315	180b	1870 Regency 400m myrtle green fine mint, off centre. Cat. £425 {MH} US2 PH Plate 47	£102
23316	181	1870 Regency 12c pale brown red mint. Cat. £325 {MH} US2 (image available online only)	£84
23317	182	1870 Regency 19c yellow-green, Fresh Used with indistinct cancel, well centred, signed by Alberto Diena on reverse. Cat. £275 {U}	£70
23318	182	1870 Regency 19c yellow-green, fresh l.m.m., centred to NE. Cat. £450 {MH} PH Plate 47	£110

Lot No	Cat No	Description	Estimate
Spain - continued			
23319	182	1870 Regency 19c yellow-green, FU with lozenge cancel, fair centring. Cat. £275 {U}	£55
23320	183	1870 Regency 1E600m grey lilac mint, part original gum, off centre, handstamped Roig on reverse. Cat. £1900 {MH} US2 PH Plate 47	£381
23321	183	1870 Regency 1E600m grey lilac imperf Proof fine un gummed {P} US2 (image available online only)	£84
23322	183	1870 Regency 1E600m grey lilac fine mint. Cat. £1900 {MH} US2 PH Plate 47	£508
23323	184a	1870 Regency 2E blue mint, light gum creasing, centred right. Cat. £1600 {MH} US2 (image available online only)	£338
23324		1870-1900 coln of stamps with Punched Hole Telegraph cancels incl high catalogue issues on stockpages, some vals are duplicated with 1870 vals to 1e.600m, 1872-73 vals to 4p x 4 & 10p, 1873 Figure of Peace vals to 4p x 2, Figure of Justice vals to 4p x 5 & 10p x 3, 1875 vals to 4p x 2, 1879 vals to 10p x 3, condition is mixed, SG cv/crca £20k as used. (140) {T} US2	£313
23325		1870-1932 Mint and used collection on leaves(492) including 1870 19c green unused without gum, 1889 Baby Head valusto 75c, 1P mint, 1901 40c olive, 40c rose, 1P claret, 10P orange mint, 1920 UPU values to 40c, 50c, 1P mint, 1926 Red Cross Air set mint, 1929 Expo Air set mint, condition a little mixed on earlier issues, later mainly fine {CC} US3	£477
23326		1870-73 Regency mostly Used coln on album pages, some duplication and with some mixed condition incl damaged & toned, with Serrano 1870 range to 19c x 2 (one heavily repaired), 1872-73 King Amadeo incl 1872-73 incl 90c, 10c lilac x 2 & 1p, also 10c ultramarine block of 30, cv/crca £1900 not incl remainders & punched. {U}	£285
23327		1870-84 Postal History coln of entires, covers and Postal Stationery cards well-presented with detailed notes in an album, from Regency issues incl 1872 entire to Argentina, First Republic incl War Tax stamps, unused Post Stat cards from 1873 on. (30 covers/cards) HEAVY/OVERSIZE LOT - OVERSEAS SHIPPING SURCHARGE APPLIES {C}	£100
23328		1872-3 Amadeo 12c five imperf Proofs in different colours, thin or thick paper, fine {P} US2 PH Plate 47	£127
23329	193	1872-3 Numerals 5c green imperf single with gum {MH} US2 (image available online only)	£42
23330	193	1872-3 Numerals 5c olive green mint. Cat. £225 {MH} US2 (image available online only)	£51
23331	195	1872-3 Amadeo 6c pale blue fine mint. Cat. £170 {MH} US2	£51
23332	195b	1872-3 Amadeo 6c blue mint. Cat. £225 {MH} US2	£51
23333	196	1872-3 Regency 10c deep lilac mint, slight gum disturbance, centred high. Cat. £425 {MH} US2 (image available online only)	£68
23334	205	1872-3 Amadeo 4P chestnut mint with gum, handstamped on reverse, minor surface marks. Cat. £750 {MH} US2 PH Plate 47	£118
23335	205	1872-3 Amadeo 4P chestnut fine mint with gum. Cat. £750 {MH} US2 PH Plate 47	£152
23336	206	1872-3 Amadeo 10P blue green fine mint with gum. Cat. £2750 {MH} US2 PH Plate 47	£761
23337	206	1872-3 Amadeo 10P blue green imperf Proof on card, small margins, fine {P} US2 (image available online only)	£84
23338	185a	1872-6 Crown 1/4c ultramarine block of four mint, creased, cut close at top. Cat. £140 {MH} US2	£33
23339	194-202	1872-73 King Amadeo vals eith M or Unused, incl 5c M, 6c Unused, 10c lilac Unused, 20c M, 25c Unused & 40c M, typical imperfections still an attractive group. (6) Cat. £785 {MH}	£120
23340	205	1872-73 4p chestnut mint, large part gum, fine & scarce. Cat. £650 {MH} US7 (image available online only)	£83
23341	185A-187A	1872-76 New Currency 1c ultramarine 4/4, 4 margin u.m with slight gum disturbance and small area of gum browning, also 2nd 1c blue-green 4/4, m.m. with tone spot. (2) Cat. £140 {UM} US2	£24
23342	186A-206	1872-76 King Amadeo Mint or Used range, typical mixed condition and top vals are not expertised, incl 1873 1c green (whole stamp), 1872-73 vals incl 4p chestnut with light cancel marks & o.g. some faults though presentable, 10p m.m. with punch hole. (26) Cat. £1000 {CC} US3	£103
23343		1873 King Amadeo colour trials of unissued stamps imperf, 4 singles in different colours and block of 21 (7 x 3) in black with remainder obliteration. (5) {E}	£30
23344	1873	1873 Figure of Peace vals M or Unused, incl 2c, 20c, 25c & 1p, also 4p & 10p with repaired punch holes. (6) Cat. £245 {MH}	£50
23345	207-16	1873 2c to 10P set(10) each with two bars cancels=Muestra(Specimen) fine with gum {S} US2 PH Plate 47	£211
23346	210,216	1873 20c black, 10P brown imperf Proofs fine mint with gum {P} US2 (image available online only)	£84
23347	215	1873 4p chestnut very fine used, scarce. Cat. £600 {U} US7 PH Plate 47	£90
23348	215	1873 4P chestnut fine mint, part original gum. Cat. £850 {MH} US2 PH Plate 47	£237
23349	216	1873 10P brown purple fine used, centred high, pencil signed on reverse. Cat. £2750 {U} US2 PH Plate 47	£592
23350		1873-1930 Part complete Mint/Unused coln on stock pages with some duplication, with some better vals though unexpertised, with 1874 Figure of Justice vals to 4p x 5, 10p x 6, King Alfonso 1875 vals incl 20c (small thin), 1876-77 set to 4p, 1876 War Tax 5p unused (damaged), 1879 set to 4p (30c & 4p punched), 1882 75c (faults), King Alfonso XIII set to 50c, 1901-05 vals to 1p incl 40c, 1905 Don Quixote vals to 40c, part complete pictorial sets to 1930, attractive range though no doubt including some reprints or forgeries. (100s) Cat. £5500 {MH} US2 (image available online only)	£862

Free Stamp Trade Tips on-line at:
www.upastampauctions.co.uk

Lot No	Cat No	Description	Estimate	Lot No	Cat No	Description	Estimate
Spain - continued				Spain - continued			
23351	207-652	1873-1930 First Republic Used coln on stockpages, the earlier issues are largely complete though some typical mixed condition and some of the better vals punched or remaindered, with 1873 Figure of Peace to 4p with punch hole & 10p with remainder cancel, King Alfonso XII 1875 Heads to 1p (small thin) & 4p (punch hole), 1876-77 to 4p (punch hole) & 10p (trimmed perfs), 1877 Cuban War Tax 50c, 1878 vals to 4p, 10p (punch hole), 1879 set to 10p, King Alfonso XIII 1889 set to 10p, 1901-05 set to 10p, then becomes less complete with mainly part sets or vals to 1930, a useful coln for the period, the c/v excludes punched or remaindered. (100s) Cat. £1930 {U} US3	£327	23392	272	1879 Alfonso XII 10P olive bistre mint, minor gum bends Cat. £2250 {MH} US2 PH Plate 47	£592
23352		1873-82 First Republic to Alfonso XII Used coln on album pages, with some duplication of vals and typical mixed condition incl damage and toning noted, from 1873 Peace range to 1p, 1874 Justice range to 1p, 1875 Alfonso range to 50c incl 20c orange-brown, 1876-77 incl Plate I 40c x 2, 1878 incl 10p with repaired punch hole, 1879 range to 10p Unused with repaired punch hole, good lot for sorting with c/v of circa £1400 not incl remainders & punched. (170) {U}	£210	23393		1882-1920 Small coln of Mint/Used Fiscal stamps, incl Fiscals used for Postage, also institutional, judicial & telegraph. (100) {PF} US2	£24
23353		1874 1p emerald green and 4p carmine both telegraphically used with hole punch cancels. Useful spacefillers. (SG 224b & 225b, Cat £675) {T} US7 (B)	£15	23394	276-288	1889 King Alfonso XIII definitive set to 10p, fresh m.m., typical imperfections, 75c has damaged corner, 4p & 10p punched (not incl in c/v), rarely seen as a complete set. (13) Cat. £585 {MH} US2	£114
23354	220-5	1874 Justice types f.u. plus 4 pta. With telegraph barred cancel Cat. £744 {U} US2	£62	23395	287	1889 Baby Head 4P rose red fresh mint, handstamped on reverse, light creasing, off centre Cat. £750 {MH} US2 PH Plate 47	£127
23355	222	1874 40c bright mauve fresh mint, large part original gum, light gum creasing Cat. £500 {MH} US2 PH Plate 47	£110	23396	288	1889 Baby Head 10P red fine used Cat. £130 {U} US2 (image available online only)	£42
23356	222a	1874 40c dull mauve mint, gum faults Cat. £500 {MH} US2 (image available online only)	£68	23397	289-91	1899 King Alfonso XIII New Colours set, fresh m.m., 2c & 5c thinned from hinge removal, all somewhat o/c. (3) Cat. £400 {MH} US2	£94
23357	223	1874 50c orange yellow fine mint Cat. £160 {MH} US2	£42	23398		1901 40c olive bistre with blue control numbers on reverse. A mint copy. Thinned. (SG 301, Cat £160) {MH} US7 (B)	£14
23358	223a	1874 50c orange fresh mint, centred right Cat. £160 {MH} US2	£42	23399		1901 40c rose with blue control numbers on reverse. A fine mint copy. Scarce. (SG 302, Cat £350) {MH} US7 (image available online only)	£61
23359	225	1874 4P rose fine mint, off centre Cat. £900 {MH} US2 PH Plate 47	£211	23400	301	1901-05 King Alfonso XIII 40c olive-bistre, fresh m.m. odd short perf and centred E. Cat. £160 {MH} US2	£38
23360	225a	1874 4P carmine fresh mint, very heavy hinge remnant, off centre Cat. £900 {MH} US2	£136	23401	302	1901-05 Alfonso XIII 40c rose mint, rounded lower left corner Cat. £350 {MH} US3	£48
23361	226	1874 10P black mint, light crease Cat. £3750 {MH} US2 PH Plate 47	£634	23402		1901-28 Mint and used balance collection in an EDIFIL album(317) including 1901-05 Alfonso XIII values to 1P mint inc a few imperfs, 1909-22 Alfonso XIII values to 1P mint, 1922-9 values to 4P mint, 1927 Alfonso XIII imperf Proof overprints(10), 1928 Catacombs sets mint and used, mixed condition HEAVY/OVERSIZE LOT - OVERSEAS SHIPPING SURCHARGE APPLIES {CC} US3	£204
23362	231	1875 20c Orange-brown used with number 45 in blue frame on back. Fine for this. Cat. £160 {U} US7 (image available online only)	£22	23403		1901-5 King Alfonso XIII 20c, 40c olive-bistre (shallow thin) & 1p, m.m. with typical imperfections though useful vals. (3) Cat. £247 {MH} US2 ...	£47
23363	233a	1875 Alfonso XII mint, centred low, light creasing Cat. £150 {MH} US2	£25	23404		1905 Cervantes set, exceptionally fine and well centred mint Cat. £958 {MH} US2	£333
23364	234	1875 Alfonso XII 50c lavender mint, very heavily mounted Cat. £225 {MH} US2	£33	23405	30316	1905 Don Quixote set to 10p, cto or Used with typical imperfections, 4p has light toning & small thin, 10p well centred. (10) Cat. £450 {U} US2	£118
23365	235	1875 Alfonso XII 1P grey black mint, heavily mounted, some short perfs Cat. £250 {MH} US2	£25	23406	307-316	1905 Tercentenary of 'Don Quixote', set of 10 very nicely used, mixed centering, fresh & fine colours Cat. £450 {U} PH Plate 47	£162
23366	235a	1875 Alfonso XII 1P black mint, off centre, one short perf Cat. £250 {MH} US2	£39	23407	315	1905 Don Quixote 4P plum fine used Cat. £120 {U} US8	£18
23367	236	1875 Alfonso XII 4P blue green fresh mint, part original gum, couple of short perfs Cat. £600 {MH} US2 PH Plate 47	£102	23408	E307	1905-25 Express Letter 20c red, fresh m.m. & well-centred. Cat. £60 {MH} US2	£14
23368	237	1875 Alfonso XII 10P ultramarine mint, light creasing Cat. £2000 {MH} US2 PH Plate 47	£338	23409		1907 Madrid Exhibition set, f.u. (6) Cat. £55 {U} US2	£18
23369		1876 King Alfonso XII imperf vals to 1p, fresh L.m.m. (Michel 156U-163U). (5) {MH}	£25	23410		1907 Madrid Exhibition set, fresh m.m. (6) Cat. £60 {MH} US2	£18
23370	253	1876 War Tax-5c green lower left corner block of four printed double mint {MH} US2 (image available online only)	£84	23411	329-40	1909-13 Definitives set with values to 1 peseta m.m. (SG 329-37,340) Cat. £170 {MH} US2	£51
23371	253w	1876 War Tax-5c green corner block of four printed double mint, light creasing {MH} US2 (image available online only)	£84	23412	341	1909-22 Alfonso XIII 4P plum perf 13x12½ m.m., off centre Cat. £120 {MH} US3	£21
23372	256W	1876 War Tax 1P grey lilac fine mint Cat. £550 {MH} US2 PH Plate 47	£169	23413	342	1909-22 Alfonso XIII 10P orange perf 13 mint, slightly rounded top right corner Cat. £150 {MH} US3	£28
23373	256W	1876 War Tax 1P grey lilac fine mint Cat. £550 {MH} US2 PH Plate 47	£169	23414		1909-38 A selection of 90 used values, almost all different from 1909-22 definitive values to 10p, but mainly commems. A lovely variety with a number of 'better' items and a super 'starter' collection with condition above average throughout. {U}	£76
23374	257W	1876 War Tax 5P rose fine mint Cat. £900 {MH} US2 PH Plate 47	£253	23415	353-7	1920 Air set(5) fine mint Cat. £90 {MH} US3	£21
23375	238,etc	1876-7 Alfonso XII 5c,10c,25c,50c,1P imperf singles fine mint {MH} US2	£42	23416	353-7	1920 Air set(5) fine mint with A000,000 controls Cat. £90 {S} US3	£21
23376	238-245	1876-77 King Alfonso definitive range to 4p, fresh m.m., condition a little variable, 1p thinned from hinge removal. (8) Cat. £270 {MH} US2	£51	23417	361,etc	1920 UPU set ex 50c(12) mint or unused without gum, some gum faults Cat. £790 {MH} US3	£82
23377	238-252	1876-77 King Alfonso Mint or Unused range, incl Plate I incl 40c x 2, 4p x 2 & 10p, Plate II incl 10p x 3, some damage or tone spots but generally good. (19) Cat. £685 {MH}	£140	23418	369-71	1920 GPO Madrid 40c, 50c & 1p m.m. nubbled perfs on 40c & 50c (3) Cat. £225 {MH} US5 (image available online only)	£39
23378	258W	1877 War Tax 5c blue, 10c blue, 15c blue imperf Proofs on thick card, handstamped Roig and pencil signed on reverse {P} US2	£84	23419	370-2	1920 PUC Madrid 50c, 1 Pta and 4 Pts. Used. Some poor centering. Cat. £163 {U} US2	£39
23379	259W	1877 War tax unissued set(7) mint, some are heavily mounted, the 10c without gum, Scott MR12-18 \$261.50 {MH} US2	£68	23420	374B-388B	1922-30 Definitives values to 40c and 1p m.m. (With SG 374-388,391c) Cat. £131 {MH} US2	£39
23380		1878 Alfonso XII 2c black perf 11x15 apparantly used, unissued {U} US2 (image available online only)	£42	23421	389b	1922-9 Alfonso XIII 50c vermilion printed double fine m.m. {MH} US3 (image available online only)	£34
23381	253	1878 Alfonso XII 2c dull mauve imperf Proof printed double, one inverted, fine mint {P} US2 (image available online only)	£42	23422	392	1922-9 Alfonso XIII 4P lake m.m., centred high Cat. £150 {MH} US3 ...	£34
23382	254	1878 Alfonso XII 5c orange imperf printed double, one inverted, fine mint {P} US2 (image available online only)	£42	23423	392	1922-9 Alfonso XIII 4P lake fine m.m. Cat. £150 {MH} US3	£34
23383	258	1878 King Alfonso XII 40c red-brown, m.m. & well centred, some imperfections but very presentable. Cat. £190 {MH}	£40	23424	392	1922-9 Alfonso XIII 4P lake fine m.m. Cat. £150 {MH} US3	£34
23384	258	1878 Alfonso XII 40c red brown mint, off centre Cat. £200 {MH} US2 (image available online only)	£51	23425	392	1922-9 Alfonso XIII unissued 4P brown fine m.m., A000,000 control {MH} US3	£28
23385	258	1878 Alfonso XII 40c red brown mint, handstamped on reverse Cat. £200 {MH} US2 (image available online only)	£51	23426	393	1922-9 Alfonso XIII unissued 10P lake mint, A000,000 control {MH} US3	£21
23386	262	1878 Alfonso XII 10P deep blue fine used Cat. £450 {U} US2 PH Plate 47	£152	23427	420	1927 1p on 10p violet, very fine used on small piece Cat. £300 {U} US PH Plate 47	£114
23387	270	1879 Alfonso XII 1P pale rosine fine unused without gum Cat. £160 {MH} US2	£18	23428	430-44	1927 Jubilee surcharge set(15) mint, the 80c on 5c without gum, others fine Cat. £550 {MH} US3	£137
23388	270a	1879 Alfonso XII 1P deep rosine fresh unused, traces of gum, centred right Cat. £170 {MH} US2	£25	23429	434	1927 Jubilee 55c on 2c blue lower right corner block of 10, one with variety '50 Cts.' unmounted mint, light gum crease on two {UM} US3 ..	£34
23389	270a	1879 Alfonso XII 1P deep rosine mint, gum faults, one tone spot Cat. £170 {MH} US2	£25	23430	437	1927 Jubilee 75c on 15c blue lower right corner block of four with misplaced surcharge unused without gum {MH} US3	£14
23390	271	1879 Alfonso XII 4P lilac grey fine mint Cat. £850 {MH} US2 PH Plate 47	£237	23431	438a	1927 Jubilee 75c on 30c blue green ovpt double, one inverted, fine unmounted mint {UM} US3 (image available online only)	£68
23391	272	1879 King Alfonso XII 10p olive-bistre, FU with crisp box cancel, centred E and small tear, expertised by Dr Saefel, presentable space filler. Cat. £275 {U}	£55	23432	440c	1927 Jubilee 2pts on 40c indigo var black surcharge fine unmounted mint {UM} US3 (image available online only)	£34
				23433	445,etc	1927 Jubilee Air 5c,10c,25c,50c,1P each with variety '192' for '1927' fine m.m. {MH} US3	£34
				23434	446,452	1927 Jubilee Air 10c,50c horiz pairs with margin at left, one in each with '192' for '1927' ovptd Muestra, one 50c has a light crease, otherwise fine unmounted mint {S} US3	£28
				23435	447a	1927 Jubilee Air 15c blue and vermilion ovpt double fine L.m.m. Cat. £33 {MH} US3	£10
				23436	448a	1927 Jubilee Air 20c red and myrtle ovpt inverted fine unmounted mint Cat. £33 {UM} US3	£14

Lot No	Cat No	Description	Estimate
Spain - continued			
23437	448b	1927 Jubilee Air 20c red and myrtle var red ovpt unused no gum Cat. £70 {MH} US3	£14
23438	450a	1927 Jubilee Air 30c sepia and blue ovpt double unused no gum Cat. £33 {MH} US3	£7
23439	450b	1927 Jubilee Air 30c sepia and blue var blue ovpt unused no gum Cat. £65 {MH} US3	£10
23440	451a	1927 Jubilee Air 40c myrtle and brown ovpt inverted mint, light crease Cat. £33 {MH} US3	£7
23441	451b	1927 Jubilee Air 40c myrtle and brown ovpt double unused no gum Cat. £100 {MH} US3	£14
23442	452a	1927 Jubilee Air 50c black and vermilion ovpt inverted fine unmounted mint Cat. £80 {UM} US3	£28
23443	453a	1927 Jubilee Air 1P myrtle and black ovpt inverted fine m.m. Cat. £100 {MH} US3	£21
23444	470,etc	1928 Catacombs Santiago set ovptd 'Santiago de Compostela'(14) unused no gum, odd short perf {MH} US3	£137
23445	470,etc	1928 Catacombs Muestra overprints(27) not complete sets, mostly fine {S} US9	£16
23446	470-85	1928 Catacombs Santiago Muestra set(14) mint, the 55c has some short perfs Cat. £200 {S} US3	£48
23447	470-85	1928 Catacombs Santiago set imperf(16) fine unmounted mint/never hinged, very fine, Scott US\$200- {UM} US3	£68
23448	486,etc	1928 Catacombs Toledo Muestra set(14) fine m.m. Cat. £200 {S} US3 ...	£54
23449	486-501	1928 Catacombs Toledo ovpt set(14) unused without gum, odd short perf, only 200 sets produced {MH} US3	£137
23450	502,etc	1929 Exposicion Postage set ex 50c but with Express 20c(13) ovptd Muestra mint, odd short perf Cat. £200 {S} US3	£41
23451	502,etc	1929 Expositions Postage set ovptd Muestra, the 2c,4p are creased, also League of Nations ovpt set(26) mint, mostly fine {S} US9	£21
23452	502,etc	1929 Exposicion set ex 40c but with Express 20c(13) imperf, each defaced in colour by the printer, fine unused without gum, Scott \$2,500-for imperf set {P} US3	£137
23453	502-514	1929 Seville & Barcelona Exhibitions set of 13, very fine used Cat. £140 {U} PH Plate 47	£54
23454	510	1929 Exposicion 40c dark blue, 40c indigo mint, off centre {MH} US3 ..	£14
23455	514	1929 Exposicion 10P brown perf 11 with Crown cancel, off centre, light crease Cat. £95 {U} US3	£14
23456	514	1929 Exposicion 10P brown perf 11 with Crown cancel, off centre, light crease Cat. £95 {U} US3	£14
23457	515-20	1929 Exposicion Air set(6) fine m.m. Cat. £140 {MH} US3	£41
23458	515-20	1929 Exposicion Air set(6) imperf defaced by printer's ink lines fine unused no gum {MH} US3	£68
23459	515-520	1929 Seville & Barcelona Exhibition Air set to 4p, f.u. with special h/s, well-centred. (6) Cat. £100 {U} US2	£32
23460	515-520	1929 Seville & Barcelona Exhibitions Air set, m.m. with h/r & o/c. (6) Cat. £140 {MH} US2	£39
23461	520	1929 Air 4p black as u.m. block of 4. Very fine. Cat. £175 {UM} US5 (image available online only)	£49
23462	515-20	1929-30 Seville and Barcelona Exhibition m.m. Cat. £140 {MH} US2 ...	£51
23463	E522	1929-32 Express Pegasus 20c imperf colour trial in brown, fine {E} US3 (image available online only)	£68
23464		1930 Spanish-American Exhibition 'MUESTRA' overprints on Postage set (22, 5c and 15c inverted overprints), Air set (less 1r brown, the 50c black inverted), fine mint. (24 stamps) {MH} US11 (image available online only)	£24
23465		1930 Mint balance collection in an EDIFIL album(214) including Alfonso XIII defin set to 50c(3) with shades, Goya set, Spanish American Exhibition Postage set with both 10P, ditto imperf, some without gum, imperf 'colour errors'(30), set of 16 ovptd Muestra, Air set inc 1P green with missing head, Air imperf set plus 1P missing head, 1P double impression, Air Mustra set ex 1P brown purple, an unusual lot HEAVY/OVERSIZE LOT - OVERSEAS SHIPPING SURCHARGE APPLIES {CC} US3	£204
23466	534	1930 Railway 1c green imperf fine mint {MH} US3	£14
23467	534-46	1930 Eleventh Int. Railway Congress complete set, m.m. low values with some faults incl 5c with patch of gum missing, 15c crease, 30c small thin, 50c heavy h/r, 4p carmine (SG545) fine looking centred slightly NE even yellowish gum with h/r. 10p brown (SG546) fine looking well centred very faint gum bend only visible from the back pencil dealers mark & small h/r. Cat. £925 {MH} US5 PH Plate 47	£212
23468	534-E553	1930 Railway Congress Postage set to 4p, Air set & Express 20c, mostly m.m. with h/r, Postage 2c is damaged, Air 4p is u.m., mostly well-centred though Postage 4p is centred towards top. Cat. £350 {MH} US2	£94
23469	545	1930 Railway 4P red fine m.m. Cat. £170 {MH} US3 (image available online only)	£48
23470	546	1930 Railway 10P brown mint, traces of toning Cat. £750 {MH} US3 PH Plate 47	£123
23471	547-52	1930 Railway Air set(6) fine unmounted mint, A000,000 controls Cat. £170 {S} US3	£68
23472	547-552	1930 Railway Congress set of 6 very fine used Cat. £115 {U}	£43
23473	547-552	1930 Railway Congress Air set to 4p, f.u. with special h/s, 4p is o/c to N. (6) Cat. £140 {U} US2	£39
23474	548-552	1930 Railway Congress set except missing 5c. 4 Pesetas has a large missing perf bottom edge Cat. £160 {MH} US2	£35
23475	552	1930 Railway Air 4P black unmounted mint, centred high Cat. £65 {UM} US3	£21
23476	553,etc	1930 Goya Postage set ovptd Muestra and Alfonso set mint ex 40c Type II(26), fine {S} US9	£27
23477	553-69	1930 Goya set m.m. Cat. £48 {MH} US2	£18
23478	553-83	1930 Goya set complete(32) overprinted C.U.P.P. mint, the 2c is creased, others fine {MH} US3	£137
23479	570,etc	1930 Goya Air values to 10P and Express 20c(13) colour trials fine mint, the 20c without gum {E} US3	£34

Lot No	Cat No	Description	Estimate
Spain - continued			
23480	570,etc	1930 Goya Air set to 4P and Express 20c(13) imperf marginals with punched hole, fine unused no gum {MH} US3	£34
23481	570-83	1930 Goya Air set ovptd Muestra(14)mint, some without gum Cat. £225 {S} US3	£41
23482	586-90	1930 King Alfonso XIII 15c 20c 25c 30c & Die I 40c m.m. with h/r. (5) Cat. £125 {MH} US5	£25
23483	593-607	1930 Columbus issue postage set of 15 mint, 10c blue-green has a fault, otherwise a very fine set Cat. £120 {MH} US7	£17
23484	593-607, E608	1930 Columbus postage set of 15 plus Express Letter 20c, all fine/very fine used (16) Cat. £102 {U}	£38
23485	627-651	1930 Spanish-American Exhibition IMPERF Postage set to both 10p, unmounted mint (one 40c with a thin), and Air set (both 1p green and brown hinged, others unmounted), scarce. (26 stamps) {MH} US11 (image available online only)	£40
23486	627-651	1930 Spanish -American Exhib pictorial set virtually complete m.m., with Postage set (ex 4p), Express 20c & Air set, mostly well-centred with h/r. (24) Cat. £197 {MH} US2	£47
23487	640	1930 Spanish American Exhib. 4p purple key stamp in set, very fine u.m. Cat. £65 {UM} US5	£20
23488	643-651	1930 Spanish-American Exhibition Air set to 4p, f.u. & well-centred. (9) Cat. £110 {U} US2	£34
23489	649	1930 Spanish-American Expo 1p brown purple, fine mint Cat. £160 {MH} US7 (image available online only)	£27
23490	652	1930 Delivery Tax 5c black PRINTED DOUBLE fine l.m.m. {MH} US2 (image available online only)	£42
23491	652	1930 Delivery Tax 5c black fine used, complete offset on reverse {U} US2 (image available online only)	£42
23492	73,etc	1930 Goya Air 15c,25c,30c,50c,4P colour trials unused without gum, the 30c and 4P have perf faults {E} US3	£28
23493	583,etc	1930-1 Alfonso XIII set to 50c with only one 40c imperf(9) mint, some light creasing, Scott US\$350- for set {MH} US3	£68
23494	583-591	1930-31 King Alfonso vals to 40c type II, fresh m.m., 40c well-centred. (6) Cat. £51 {MH} US2	£11
23495		1931 Republic continuous ovpt on vals in Mint blocks, incl 5c top corner marg block of 15, 25c top margin with 2 rows (20 stamps), also 25c with inv ovpt (reading down). (5 blocks + single) {MH}	£25
23496		1931 Catalonia Festival ovpt set, incl postage 4 vals with red & blue ovpts, Air blue ovpt set & imperf red ovpt set, MM with number on the back (Michel I A-D & II A-D). (16) {MH}	£50
23497		1931 Republic Mint/Used coin on album pages, incl 1931 continuous ovpt set of 10 U, 1931-38 Portaits vals, 1936 Madrid Press Assoc postage & Air sets U, etc, some toning noted. (150) Cat. £90 {MX}	£25
23498		1931 Pan-American Postal Union Congress 'C.U.P.P.' overprints, Postage set, Official set and Air set mint, some toning, small faults, Officials signed Roig. (26 stamps) {MH} US11 (image available online only)	£18
23499	607/0716	1931 Pan American Postal Congress postage values (9) to 10p & Official values (9) to 10p, all ver fine used (18) Cat. £117 {U}	£43
23500	653-E672	1931 Second Republic ovpts, incl Madrid set of 8, 1st Catalonia set plus some vals to 1p with 'REPUBLIGA' variety, MM generally fine though odd tone spot on low val. (32) Cat. £120 {MH}	£50
23501	672-682	1931 2nd Catalonia ovpt set of 11, MM/UM blocks of 4 incl some marginals. (11 blocks) Cat. £90 {MH}	£36
23502	672-686	1931 2nd Catalan ovpt set of 15, fresh MM, the Air stamps are expertised on reverse by Galvez. (15) Cat. £70 {MH}	£28
23503	687-96	1931 Republica continuous ovpt set, m.m. couple with h/r. 10c with offset ovpt on reverse, The 50c orange u.m. The 1p (SG696) key stamp very fine l.m.m. (10) Cat. £140 {MH} US5 (image available online only)	£35
23504	687-E697	1931 King Alfonso XIII continuous ovpt set to 1p & Express 20c, MM, some heavy h/r. (11) Cat. £160 {MH}	£60
23505	687-E697	1931 King Alfonso XIII continuous ovpt set to 1p & Express 20c, with further C.U.P.P. ovpt (Pan-American Congress),most have zero control No.on reverse, MM with h/r. (11) {MH}	£60
23506	692a	1931 Continuous ovpt 25c block of 4 with inv ovpt (reading down, MM/UM (top pair MM). Cat. £38 {MH}	£20
23507	696	1931 1p deep greenish slate with vertical opt in red. Very fine mint Cat. £100 {MH} US7 (image available online only)	£19
23508	697-706	1931 Pan American PUC Congress set m.m. Cat. £90 {MH} US2	£35
23509	697-706	1931 Pan-American postage set to 10p with extra 4p, fresh l.m.m. (11) Cat. £90 {MH}	£36
23510	697-706	1931 Postal Union Congress set perf Specimen(10) unmounted mint, some light gum creasing Cat. £150 {S} US2	£102
23511	697-706	1931 Postal Union set imperforate(10) fine unmounted mint, Scott \$250- {UM} US2	£106
23512	697-706	1931 Postal Union Congress set ovptd C.U.P.P.(10) fine unmounted mint, scarce {UM} US2	£127
23513	697-706	1931 Postal Union Congress set ovptd Muestra(10) fine unmounted mint Cat. £150 {S} US2	£102
23514	697-0722	1931 Third Pan-American Post Congress postage range to 1p, Official ovpt set, Air set & Official Air set, m.m. mostly light h/r & well-centred. (30) Cat. £88 {MH} US2	£20
23515	707-12	1931 Postal Union Congress Air set ovptd Muestra(6) fine mounted mint Cat. £100 {S} US2	£33
23516	707-12	1931 Postal Union Congress Air set ovptd C.U.P.P.(6) fine unmounted mint {UM} US2	£84
23517	707-8,710	1931 Postal Union Congress Air 5c,10c,50c colour errors fine mounted mint {MH} US2	£42
23518	713-725	1931 Montserrat Monastery postage set plus Express 20c on album page, most are perf 1½ 40c & 1p perf 14), fresh MM typical centring 4p & 10p both a little to W, fine example of this valuable set. (14) Cat. £1680 {MH} PH Plate 58	£670
23519	726-730	1931 Montserrat Monastery: Air set of 5 very fine used Cat. £89 {U}	£32

Lot No	Cat No	Description	Estimate	Lot No	Cat No	Description	Estimate
Spain - continued				Spain - continued			
23520	726-730	1931 Montserrat Monastery Air set of 5, fresh MM with typical centring, a few perfs with light toning. (5) Cat. £100 {MH}	£35	23553	801-815	1936 Madrid Press Assoc Air set of 15 MM (some toning), also low vals in various marginal multiples and set with MUESTRA ovpt. (30 + 6 blocks) Cat. £40 {MH}	£40
23521	0707-16	1931 Postal Union Congress Official set imperf top right corner marginals fine unmounted mint, Scott \$225- {O} US2	£102	23554	817-20	1936 Madrid Philatelic Exhibition Postage and Air set(4) ovptd Muestra fine unmounted mint Cat. £400 {S} US2 PH Plate 47	£203
23522	0707-16	1931 Postal Union Congress Official set(10) overprint colour errors fine unmounted mint {O} US2	£102	23555	817-818	1936 Philatelic Exhib postage pair, VF UM. (2) Cat. £130 {UM}	£65
23523	0707-16	1931 Postal Union Congress Official set ovptd C.U.P.P.(10), the 10P is postage not official, odd minor fault {O} US2	£102	23556	819,820	1936 Madrid Philatelic Exhibition Air overprint set fine unmounted mint, Scott \$550- Cat. £400 {UM} US2 PH Plate 47	£203
23524	0707-0716	1931 Pan-American postage set with 'Official' ovpt, fresh MM (50c is Unused), odd tone spot noted. (10) Cat. £60 {MH}	£20	23557		1936-37 Republican stamps with Nationalist slogans printed locally, incl Canary Is, Malaga & Seville, not expertised. (45) {MX}	£30
23525	0717-21	1931 Official-Postal Union Congress Air set(6) ovpt errors of colour fine mounted mint {UM} US2	£84	23558	862-946	1936-39 Civil War Nationalist issues Mint coln on stock pages, incomplete though with useful noted, incl National State 1936-37 set, 1937-50 perf 11 vals incl 30c (SG 884) & 10p (SG 890), 1938-39 Isabella set. (76) Cat. £625 {MH} US2	£125
23526	0717-0722	1931 Pan-American PUC Air Official 2nd ovpt set MM, also Specimen 'MUESTRA' ovpt set (w/o official ovpt) UM & imperf pairs (w/o official ovpt) MM (Michel 592U-597U). {MH}	£35	23559		1936-40 Nationalist Junta part complete coln on album pages, from 1936 Junta set M, 1936-37 National State 4p & 10p FU, 1937 National Uprising 2p orange perf MS FU & 2p blue-green perf MS UM (toned), 1938 Battle of Lepanto MS perf pair M, 1938 Army & Navy set of 10 from perf MS UM, 1939 Air vals in blocks of 4 UM/FU, c/v circa £250. (58 plus 5 MS) {CC}	£75
23527	731A-737A	1931-32 Portraits set of 7 perf 11½ with control No.s, fresh MM mixed centring. (7) Cat. £340 {MH}	£140	23560	868-874	1936-7 Espana Correos set to 10p, fresh MM with h/r, 4p centred W but clear of perfs. (7) Cat. £195 {MH}	£80
23528		1931-38 Republic postal history coln researched & written-up in 2 Senator albums, with covers and cards incl censor internal, Europe & overseas, commercial, 1938 Statue of Liberty 1p on FDC with censor cachet, Air Mail, 1931 Montserrat Monastery Air set on cover, 1938 Statue of Liberty cover with Submarine Mail h/s, propaganda, stampless, Postal Stationery, etc, condition is mixed as to be expected, a fascinating coln. (110) HEAVY/OVERSIZE LOT - OVERSEAS SHIPPING SURCHARGE APPLIES {C}	£300	23561		1937 Orphan's relief charity MS (Edifil 17), on FDI sheet with limited edition number on reverse (649/1000), FU with special h/s, some edge damage light tone spots. {L}	£50
23529	731A-769A	1931-38 definitive set with control figures perf 11½ to 30c m.m./unused, without control figures set m.m. (ex 60c SG 764A), rarely seen this complete. (35) Cat. £305 {MH} US2	£59	23562		1937 Republic stamps with unofficial ovpt mourning death of General Mola, set of 10 M/FU, some with dealers mark on reverse. (10) {MX}	£50
23530	738A	1931-38 Portraits Ibanez 2c red-brown perf 11½ block of 9, VF UM, centre stamp is missing imprint. {UM}	£20	23563	907	1937 Santiago Cathedral 30c rpose-carmine type II, m.m. with top margin. Cat. £45 {MH}	£18
23531		1931-39 Mainly mint collection in a loose leaf album(several 100s) including 1931 Republica overprints with the listed varieties, inverted ovpts, double ovpts, local ovpts inc Almeria, Barcelona, Madrid inc inverts, Valencia, then 1936-9 Civil War ovpts inc Bilbao, Burgos, Malaga, Segovia, extensive Seville, Logrono, Zaragoza, Asturias Y Leon inc Ships mini sheet, Baena, Cadiz, Huevar inc Beneficencia mini sheets(6), Jerez, an interesting lot HEAVY/OVERSIZE LOT - OVERSEAS SHIPPING SURCHARGE APPLIES {CC} US2 (image available online only)	£846	23564	MS909/911	1937 National Uprising perf MS pair, each FU with matching h/s, both have censor cachet in violet. (2) Cat. £60 {U}	£24
23532		1931-43 Used coln in stockbook (damaged), mostly part sets or vals though some better, incl 1931 Pan-Am PUC Official ovpt set, 1935 Death of Lope de Vega perf 11½ set plus 1p perf 14, 1936 Madrid Press set & Air set, Civil War, Nationalissues incl 1939-40 Franco vals to 10p, then part complete to 1943 Anti-TB. (270) Cat. £330 HEAVY/OVERSIZE LOT - OVERSEAS SHIPPING SURCHARGE APPLIES {U} US3	£54	23565	MS914	1937 1937 Historic Monuments perf MS, UM + FU. (2) Cat. £140 {MX} ..	£56
23533	654,etc	1931-8 Mint collection(51) including defin values to 10P ovptd Muestra, Pan Am Postal Congress Postage set ovptd Muestra, 1936 Madras Postage set, fine {S} US9	£27	23566		1937-39 Civil War coln on album pages, with some uncatalogued local issues & forgeries, incl 1937 Cervantes MS imperf+perf, 1938 Statue of Liberty MS, Statue of Liberty MS with Habilitado Avion' ovpt in red & black (some staining), 1938 Defence of Madrid Air ovpt forgery & inv ovpt forgery, 1938 Defence of Madrid MS, 1939 Feldpost vals, Charity Stamps, etc, interesting lot, c/v for catalogued items. Cat. £200 {MH}	£60
23534	738,etc	1931-8 Defin set to 10P ovptd Muestra(12) mint, some adhesions on gum, some creasing Cat. £180 {S} US2	£33	23567	894-896/ 1113	1937-49 General Franco vals without imprint duplicated U, with minor varieties identified, many with toning, a useful reference. (250) HEAVY/OVERSIZE LOT - OVERSEAS SHIPPING SURCHARGE APPLIES {U}	£30
23535	738A-769A	1931-8 Portraits perf 11½ without control No. 16 vals to 10p, MM incl Iglesia 25c deep lake & 50c orange, typical centring. (16) Cat. £170 {MH}	£60	23568	894-896/ 1113	1937-49 El-Cid from 1937-50 without imprint & 1949 War Victims U, each duplicated with minor varieties identified, many with toning, a useful reference. (82) {U}	£20
23536	768c	1931-8 Segovia Castle 4P magenta perf 10 vertical pair imperf horizontally fine m.m. {MH} US3 (image available online only)	£34	23569		1937-58 M or U coln on album pages, largely complete that some areas with heavy toning, with better incl 1939-40 Franco set with imprint Used, 1943-44 Holy Year set Used, 1945 Stamp Day 10p M & Used, 1947 Air set Used, 1951 Isabella set Used, 1952 Ferdinand set U, 1953 Air 50p U, 1953 Air 25p U, good range though some damaged. (100s) Cat. £600 {MX}	£180
23537	769c	1931-8 Toledo 10P brown perf 10 horiz pair imperf vertically fine unmounted mint {UM} US3 (image available online only)	£34	23570		1937-9 Civil War collection in a loose leaf album, mainly Republican issues including Solidarity with Russia labels, 1938 Junta Tecnica set and mini sheet with Fournier imprints, Mellilla Ship stamps including imperfs, France Anti-Fascist mini sheet, Dilar Christ labels, Frio labels, Child Welfare labels, Segovia 1937 mini sheets(3), also some more modern Valenci issues. An interesting lot. HEAVY/OVERSIZE LOT - OVERSEAS SHIPPING SURCHARGE APPLIES {CC} US2	£423
23538	522a	1932 Express 20c red two shades fine mint Cat. £320 {MH} US2	£51	23571		1938 National Monuments perf MS with Burgos Air marginal imprint (Feb) in grey-blue, My Air marginal imprint & ovpt on each stamp in blue & red (Michel Block 1Aa, Block 2a & Block 2b), all MM light toning. (3) {MH}	£20
23539		1933 Portraits Zorilla 25c lilac-red imperf vert proof pair with large margins, Mint without gum, expertised by Antoni Roig on reverse. {P} ...	£50	23572		1938 Submarine Post 2p green & 1p brown, imperf colour trials in un-adopted shades, MM, rare. (2) {E}	£25
23540		1933 Postal Stationery card uprated with adhesives, carried on Graf Zeppelin with violet flight cachet applied, flight to Brazil (Pernambuco) with arrival h/s on reverse, clean card. {C}	£40	23573		1938 Defence of Madrid Air surch 45p+2p+5p, UM block of 4 each with diag MUESTRA ovpt in red, small corner crease on top left stamp, very rare as such though not expertised. {UM} PH Plate 62	£750
23541		1934-40 War Orphans Charity stamps coln, some complete sets with 1938 set m.m. (Edifil 9-11), 1937 MS u.m. (Edifil 17), 1937 Jose Primo set m.m. (Edifil NE14-18), 1938 History of Post set u.m. (Edifil 21-26), also Telegraph War Orphans. (65) {L} US2	£39	23574	831	1938 45c on 2c chestnut block of four fine mint, one with '4' for '45', expertized on reverse {UM} US3	£34
23542	779-784	1935 Autogyro 2p (both shades), 1935 set, fine m.m. (6) Cat. £111 {MH} US2	£26	23575	837-838	1938 7th Anniv of Republic ovpt pair, MM fine. (2) Cat. £160 {MH}	£64
23543		1936 Madrid Press Assoc Postage & Air vals in Mint imperf blocks of 4, either with small margin between stamps or interpanneau panels, probably proofs in issued shades. (16) {P}	£80	23576	839	1938 Defence of Madrid 45c+2P dull blue and light blue left marginal imperf ovptd Muestra mint, light creasing {MH} US3	£14
23544		1936 Madrid Press Assoc Mint range on album pages, incl postage vals to 25c in interpanneau blocks of 8, further vals in blocks of 4, postage & Air vals with Waterlough specimen ovpt. (10 + 8 blocks) {MH}	£25	23577	841	1938 Defece of Madrid Air ovpt 45c+2p+5p, FU with part cds, a few untidy perfs, not expertised. Cat. £425 {U}	£130
23545		1936 National Defence Granada Arms forgeries in unissued colours, 30c green & 75c orange both UM. (2) {F}	£15	23578	851	1938 Air overprint set of 5 very fine used Cat. £85 {U}	£32
23546		1936 Unofficial propoganda Juan Marra ovpt 'Malaga greets Count Ciano' in various colours on Franco stamps, rare. (6) {MH} PH Plate 47	£100	23580	851-855	1938 Air ovpt set of 5, fresh l.m.m., 1p.25 has a small corner crease. (5) Cat. £100 {MH}	£40
23547	786-800	1936 40th Anniv Press Ass. Complete set 1c-30c fine u.m. rest m.m. with some h/r. (15) Cat. £55 {MH} US5 (B)	£14	23581	857a-f	1938 Submarine set to 15p, fresh l.m.m., 9p has some untidy perfs. (6) Cat. £650 {MH} PH Plate 47	£260
23548	786-801	1936 Madrid Press Postage set and Express 20c ovptd Muestra(16) fine unmounted mint {MH} US2	£102	23582	857a-f	1938 Submarine set to 15p, fresh UM each has MUESTRA ovpt, odd gum crease and untidy perfs. (6) {UM} PH Plate 47	£325
23549	786-801	1936 Madrid Press Postage set and Express 20c imperf(16) fine mounted mint, Scott \$265- {MH} US2	£102	23583	857a-f	1938 Submarine set(6) unmounted mint, some minor gum creasing Cat. £650 {UM} US3 PH Plate 47	£221
23550	786-815	1936 40th Anniversary of Madrid Press Association. Postage, Air & Express, all very fine used 31 Cat. £55 {U}	£22	23584	857a-f	1938 Submarine set(6) imperf fine unmounted mint, Scott US\$1,000- for never hinged {UM} US3 PH Plate 47	£341
23551	786-815	1936 Madrid Press Assoc Postage & Air sets, express 20c,imperf/perf proofs in issued colours, all with punch holes and some with 'MUESTRA' ovpt, MM, unusual range. {P}	£30	23585	857a-f	1938 Submarine set(6) ovptd MUESTRA fine unmounted mint {S} US3 PH Plate 47	£221
23552	801-15	1936 Madrid Press Air set ovptd Muestra(15) fine unmounted mint {S} US2	£84	23586	857b	1938 Submarine imperf 2P green marginal block of four fine unmounted mint {E} US3 (image available online only)	£68
				23587	857b	1938 Submarine imperf 2P purple unused, with part of a green stamp printed on reverse, margins cut into at places {P} US3	£14

Lot No	Cat No	Description	Estimate	Lot No	Cat No	Description	Estimate
Spain - continued				Spain - continued			
23588	857e	1938 Submarine 10P claret imperf marginal strip of three unused, un gummed, light creasing {P} US3 (image available online only) ...	£68	23626	1151	1950 General Franco vist to Canary Is ovpt 10c on 25p brown-purple, FU & well-centred with control fig on reverse. Cat. £375 {U} PH Plate 47 ..	£180
23589	857e	1938 Submarine 10P claret perf x imperf lower marginal mint, creased {MH} US3 ..	£14	23627	1151	1950 Caudillo 10c on 25P brown purple fine used Cat. £375 {U} US2 PH Plate 47 ..	£127
23590	858-859	1938 43rd Division pair perf & imperf, fresh l.m.m., 45c has typical untidy perfs. (4) Cat. £74 {MH} ..	£30	23628	1151	1950 10c on 25p Canary Islands Visit by Franco. Very fine l.m.mint. Cat. £750 {MH} US7 PH Plate 48 ..	£150
23591	861b-j	1938 Militia set to 10p, fresh l.m.m., rare set. (9) Cat. £650 {MH} PH Plate 47 ..	£260	23629	1151a	1950 Caudillo 10c on 25P brown purple without control figure on back, unmounted mint, overprint not guaranteed! Cat. £5000 {UM} US2 (image available online only) ..	£84
23592	861e,fg	1938 Militia 45c,60c,1P20 ovptd Muestra fine unmounted mint/never hinged {S} US3 ..	£68	23630		1950-64 Mint collection in an Edifil printed album(few 100s), fairly complete except the more expensive earlier sets, fine lot, much unmounted HEAVY/OVERSIZE LOT - OVERSEAS SHIPPING SURCHARGE APPLIES {CC} US2 ..	£127
23593	861var	1938 Air ovpts on Montserrat 25c claret set(5) mint, some light gum creasing {MH} US3 ..	£21	23631	1166-1170	1951 Queen Isabella set to 2p.50, UM very fine. (5) Cat. £36 {UM} ..	£20
23594	926-929	1938 Anniv of Uprising set to 1p, FU with boxed h/s. (4) Cat. £110 {U} ...	£45	23632	969	1951 General Franco 45pts ultramarine, block of 8 vert perf 12 horiz imperf, with left margin, most u.m. just one stamp m.m. unusual. {MH} ..	£20
23595	MS857g	1938 Submarine MS, numbered on reverse (004329), UM with light creases on margin, tiny tear & single tone spot, area of gum disruption at the top, very presentable & rarely seen. Cat. £650 {UM} PH Plate 63 ..	£260	23633	1178	1952 Death of St Francis Xavier 2p, VF u.m. Cat. £90 {UM} US2 ..	£39
23596	MS924	1938 Honouring Army & Navy perf MS, fresh UM, each stamp with specimen 'MUASTRÁ' ovpt. Cat. £50 {UM} ..	£25	23634	1187	1953 Air Sorolla 50P blackish violet fine m.m. Cat. £900 {MH} US2 PH Plate 48 ..	£169
23597		1938-62 Collection on large Schaubek leaves. Including 1941-50 Airs redrawn m.m., 1945 Air Aces, SG 1083 Air f.u., 1948 Franco set m.m., 1961 Velasquez sheets f.u. Then 1962 to 1970 almost complete f.u. Many 100's {MX} US2 ..	£62	23635	1191	1953 Postal Convention Air 25p, fine m.m. Cat. £200 {MH} US2 ..	£62
23598		1939 Republic Air 10p green-black perf & imperf, MM, imperf has dealers mark on reverse (Michel XI, XIU). (2) {MH} ..	£30	23636	1191	1953 Air Legazpi 25P greenish black mint, couple of short perfs Cat. £200 {MH} US2 ..	£25
23599	948-959	1939-40 General Franco set of 12 with imprint, m.m. on album pages, some vals have feint toning, 2pts is fine. (12) Cat. £275 {MH} ..	£90	23637	1193-1194	1954 Holy Year set, VF u.m. (2) Cat. £85 {UM} US2 ..	£39
23600	960-979	1939-48 General Franco set of 1 of each value to 10ptas plus 1pts grey, fresh m.m. (16) Cat. £175 {MH} ..	£70	23638	1229-30	1955 25p & 50p pair right marginals very fine u.m. Cat. £47 {UM} US5 (B) ..	£14
23601		1939-55 General Franco postal history coln well reasearched and written up in album, much of interest incl propoganda cards, censor covers (Spanish, German & British), mixed postage, local labels, commercial, internal, Europe & external, Airmail, etc, condition often mixed, fascinating coln. (52) HEAVY/OVERSIZE LOT - OVERSEAS SHIPPING SURCHARGE APPLIES {C} ..	£100	23639	MS1285-1286	1958 Philatelic Exhib MS pair, u.m. slight marks on the gum. (2) Cat. £80 {UM} US2 ..	£27
23602	978	1940 General Franco 10pts brown perf 9½ x 10½, fresh l.m.m., well centred. Cat. £250 {MH} PH Plate 47 ..	£100	23640	MS1285-MS128	1958 Philatelic Exhib MS pair, UM very fine. (2) Cat. £72 {UM} ..	£36
23603	982-995	1940-46 Zaragoza Cathedral postage set of 14 to 10p+4p, very fine UM, each has zero number printed on the reverse denoting specimen. (14) Cat. £350 {UM} PH Plate 47 ..	£200	23641	MS1405-1408	1961 Anniv of Velazquez MS set of 4, f.u. each with special h/s. (4) Cat. £40 {U} US2 ..	£16
23604	982-E1006	1940-46 Zaragoza Cathedral set of 14, Air set of 10 and Express 25c, all fresh m.m. on album pages, rare complete set. (25) Cat. £725 {MH} (image available online only) ..	£300	23642		1965-75 Mainly mint collection in an Edifil printed album HEAVY/OVERSIZE LOT - OVERSEAS SHIPPING SURCHARGE APPLIES {CC} US2 ...	£42
23605	994-995	1940-46 Zaragoza Cathedral postage 4p & 10p, both in unissued shades with specimen number printed on the reverse, fresh m.m., both expertised by F del Tarre on reverse. (2) Cat. £321 {S} PH Plate 47 ..	£100	23643		1975-80 Collection in an Edifil album, mostly blocks of four(1,140 stamps) fine unmounted mint HEAVY/OVERSIZE LOT - OVERSEAS SHIPPING SURCHARGE APPLIES {CC} US2 ..	£102
23606	E1006	1940-46 Zaragoza Cathedral 25c Express rose-red & buff, UM imperf block of 4 with lower margin, expertised on reverse by Antoni Roig. {UM} ..	£20	23644		1975-83 Mint collection in an Edifil printed album(few 100s) including some Postal Stationery HEAVY/OVERSIZE LOT - OVERSEAS SHIPPING SURCHARGE APPLIES {CC} US2 ..	£42
23607	1063-4,1055	1944-45 Civil War Air Aces pair m.m. and 1944 Stamp Day m.m. Cat. £77 {MH} US2 ..	£24	23645		1980s/1990s Unmounted mint collection in a large stock book(many 100s) with large blocks and mini sheets, may still be exchanged for Euro stamps at the Spanish Post Office? Also used accumulation and earlier including Civil War material HEAVY/OVERSIZE LOT - OVERSEAS SHIPPING SURCHARGE APPLIES {CC} US2 ..	£84
23608	1063-1064	1945 Air Aces pair, MM with h/r, a couple of toned perfs. (2) Cat. £66 {MH} ..	£27	23646		1981-83 Collection in an Edifil album(512 stamps) mainly unmounted mint blocks of four HEAVY/OVERSIZE LOT - OVERSEAS SHIPPING SURCHARGE APPLIES {CC} US2 ..	£42
23609		1946-61 M/FU coln of vals, sets & MS on album pages, largely complete incl Velazquez 1961 MS set UM. (230 + 4 MS) Cat. £140 {MH} ..	£60	23647		1984-6 Collection in an Edifil album mostly in blocks of four(602 stamps) fine unmounted mint HEAVY/OVERSIZE LOT - OVERSEAS SHIPPING SURCHARGE APPLIES {CC} US2 ..	£51
23610	1083-1084	1947 Air set of 2, m.m. with feint toning on reverse. (2) Cat. £350 {MH} ..	£100	23648		1984-86 Mainly mint collection in an Edifil printed album including souvenir sheets and Postal Stationery HEAVY/OVERSIZE LOT - OVERSEAS SHIPPING SURCHARGE APPLIES {CC} US2 ..	£42
23611	1083-84	1947 Air 25p & 50p perf proof pair in unissued colours (25p red & 50p brown), UM very fine. (2) {P} PH Plate 47 ..	£150	23649		1987-88 Collection in an Edifil printed album including mint stamps, covers, Postal Stationery HEAVY/OVERSIZE LOT - OVERSEAS SHIPPING SURCHARGE APPLIES {CC} US2 ..	£42
23612	1083-84	1947 Air 25p & 50p imperf proof pair in unissued colours (25p red & 50p brown), UM with small gum creases. (2) {P} ..	£150	23650	253w	253w War Tax-5c green imperf block of four mint, light creasing {O} US2 ..	£42
23613	1090	1948 General Franco 50c yellow-brown, M/UM block of 4 full & 4 part stamps with extreme horiz mis-perf, left margin with sheet number. {MH} ..	£20	SPAIN - CARLIST ISSUES			
23614	1120	1949-53 General Franco 50 slate perf 13 block of 8, with complete or part offset stamp on reverse of 7 stamps, UM. {UM} ..	£25	23651	2	1873 1r blue (without tilde over N), unused with non-original gum, small mark in left margin, o/w fine & scarce Cat. £600 {MH} US7 (image available online only) ..	£46
23615	1141-1148	1950 Stamp Centenary imperf set of 8, Fresh m.m. (8) Cat. £675 {MH} PH Plate 47 ..	£270	23652	2	1873 Carlist 1r blue with 'tilde over N' early printing, Used 4 margin with light toning & small corner creases, fair for this issue. Cat. £475 {U} US2 ..	£35
23616	1141-1148	1950 Stamp Centenary imperf set of 8, fine mostly l.m.m. (8) Cat. £650 {MH} US2 (image available online only) ..	£195	23653	3	1873 1r blue, with tilde over N. Used, small thin at left side & 3 margins, cut into at top. A useful spacefiller. (Early printing, see description in SG catalogue) Cat. £450 {U} US7 (B) ..	£15
23617	1141-8	1950 Stamp Centenary set(8) fine m.m. Cat. £650 {MH} US2 ..	£152	23654	1-10	1873-74 Carlist small range, incl 1873 1r blue (without tilde) on thick paper, m.m. 3 margin just touching at bottom and part of adjacent stamp at top, small crease in top right corner & light surface marks, Valencia 1r type I Unused with surface marks, type II m.m. 4 margin well-centred. (9) Cat. £1065 {MH} US2 PH Plate 48 ..	£203
23618	1147	1950 Stamp Centenary 20p deep blue imperf (as issued) very fine u.m. Cat. £170 {UM} US5 (image available online only) ..	£49	23655	10a	1874 Valencia 1r rose-lake, Used with single pen stroke, 4 large margins, slight toning. Cat. £140 {U} US2 ..	£24
23619	1148	1950 Stamp Centenary 25p green imperf (as issued) very fine u.m. Cat. £170 {UM} US5 (image available online only) ..	£49	23656	10a	1874 Valencia ½r lake unused with variety 4/2 for ½ and another unused forgery. Good margins & fine Cat. £130 {MH} US7 (B) ..	£15
23620	1149a	1950 General Franco's Canary Island Visit 10c on 50c with 'Caudillo 16½mm', mint small h/r. (Has approx 10 toned perfs on reverse and 4 tone spots). Cat. £200 {MH} US10 (image available online only) ...	£16	23657	4	1874 1r lilac used with diamond of dots cancel, three clear to good margins, just clipped at top. Fine Cat. £275 {U} US7 ..	£17
23621	1149A, 1150A	1950 GEN.franco Canary Is Visit opt. with 'Caudillo' 16½mm. V.fine usede Cat. £300 {U} PH Plate 47 ..	£130	23658	9	1874 Catalonia 16m rose, Used 4 large margins, plus 3 extra copies with faults. (4) Cat. £400 {U} US2 ..	£16
23622	1149A, 1150A	1950 Caudillo 16½ mm ovpt on 50c and 1P fine unmounted mint Cat. £400 {UM} US2 PH Plate 47 ..	£136	23659	5	1875 Navarro 50c green x 86, most appear u.m. though inevitably some damaged/toned, useful lot for sorting shades, varieties, etc. (86) Cat. £935 {MH} US2 ..	£110
23623	1149A, 1150A	1950 Canary Islands visit opts pair with 16½mm opts, very fine lightly hinged mint Cat. £400 {MH} US7 (image available online only) ..	£56	23660	5-6	1875 Carlist 50c green & 1r brown, both Used 4 margin, 50c appears to be cut to shape from envelope. (2) Cat. £220 {U} US2 ..	£19
23624	1149A-1150A	1950 Franco's visit to Canary Is ovpt pair 16½mm, fresh l.m.m. each has a feint central tone spot on the reverse, both slightly centred to E. (2) Cat. £400 {MH} PH Plate 47 ..	£140				
23625	1149B	1950 Caudillo 15 mm ovpt on 50c purple unmounted mint, off centre Cat. £120 {UM} US2 ..	£33				

Lot No	Cat No	Description	Estimate
SPAIN - COLONIES			
23661		1855-98 Cuba Mint & Used coln well-presented on stockpages, incomplete though with good range of particularly earlier issues in typical mixed condition, from 1855-70 Queen Isabella vals m.m. unused and u, incl 1860 surch Y¼ on 2r m.m. & u x 3 (each with faults), 1866 ovpt ¼r unused x 2, 1870 set u, King Alfonsos XII & XIII through to 1898, useful coln with c/v of circa £1900. (260) {CC} US2	£313
23662		1875-96 range of Telegraph stamps m.m., with 1878 set (Edifil 43-45). (28) {T} US2	£24
23663		1937-46 Spanish Colonies Charity ovpt issues, incl Tangier 1938 ovpt set m.m. (Edifil 6-11), Morocco, Guinea 1938 set (ex 50c, Edifil 1-6). (32) {L} US2	£39
23664		c1920-60 A small mix of fine used value incl. Andorra(2), La Aguera(16), Rio Muni pictorials (16), Fernando Poo overprints on Spanish 1929 Expo labels, (5) {U}	£22
SPAIN - COLONIES - CAPE JUBY			
23665		1926-48 A very fine used accumulation on 3 stockcards, mainly part sets with good pictorial content, some duplication, mainly very fine(c130) {U}	£65
SPAIN - COLONIES - ELOBEY ANNOBON CORISCO			
23666	4/61	1903-10 A fine used range with main value in 1903 x 9 values to 10p, a few later 1905(5), 1907(3) & a few low value overprints of 1906-08. Start a new collection? Neat little stamps, mainly very fine. Seldom offered (23) Cat. £578 {U} PH Plate 48	£173
SPAIN - COLONIES - FERNANDO POO			
23667		1896-8 5c in red on 6c, 12½c & 20c & in black on 1/8th cent, all fine used, 5c on 6c unpriced by SG? Scarce group(4) Cat. £87 {U}	£38
23668		1899-1902 Definitive used values 1899(2), 1900(3), 1901(3 - incl 5p), 1902 (4), 1903(6), 1905 (6) & 1907 (7), mixed centering, all very fine used(31) Cat. £145 {U}	£32
23669	109,110	1900 1p red brown & 4p orange-vermilion both used, 1p centered to right o/w very fine Cat. £190 {U} PH Plate 48	£65
SPAIN - COLONIES - GUINEA			
23670	21/257	1903-31 A very useful used seccion on 4 stockcards, a few sets, mainly part sets incl Red Cross values, some thematic content. Above average condition (180+) {U}	£76
23671	234,239,243	1929 Seville & Barcelona Expo tiny opt on 10c, 40c & 10ptas, v.fine used Cat. £51 {U}	£22
23672	221/285	1932 Red Cross set of 12 & Republica Espanola opts set (ex 2c & 40c), all v.fine used Cat. £130 {U}	£49
23673	311-13	1940 General Franco 5c brown, 40c blue & 50c greenish grey as very fine u.m. blocks of 4 each. (40c with blue offset on back). (3 blocks). Cat. £200 {UM} US5 (image available online only)	£60
23674	331-346	1949 Pictorial set (excl. 75c blue SG340 Cat 20p) 2c 5c 10c 2p 5p & 10p u.m. rest fine & fresh m.m. The 5p has a tiny tone spot on one perf The 10p yellow brown key stamp is very fine centered N. (15) Cat. £160 {MH} US5 (image available online only)	£39
23675	331-346	1949-50 Pictorial set to 10p yellow brown, very fine used (16) Cat. £90 {U}	£38
23676	346	1949-50 10p yellow-brown, v.fine used Cat. £70 {U}	£27
SPAIN - COLONIES - IFNI			
23677	16/73	1943-51 Pictorial set to 10p + 25c Urgent & 1951 5p General Franco, all very fine used (13) Cat. £63 {U}	£27
23678	18-234	1943-68 Mostly complete Mint coln on stockpages, from earlier m.m, incl 1950 Child Welfare set, 1951 Air 5p, 1954 Pictorial set, then virtually complete u.m. to 1968 Child Welfare. (200) Cat. £240 {MH} US2	£94
23679	45/125	1949-54 A small fine used range of the period with small duplication, very clean lot (c100) {U}	£43
SPAIN - COLONIES - PHILIPPINES			
23680	46/235	1872-98 A fine used range on 2 stock cards with a range of opt types incl. SG75 used, some small duplication, will benefit from re-organising! (71) {U}	£54
23681	180	1892 5c violet black mint, centered right but a fine example of this difficult value. Cat. £1100 {MH} US7 PH Plate 48	£188
23682	39	1893 20c brown King Amadeo, v.fine used Cat. £55 {U}	£22
SPAIN - COLONIES - POST OFFICES IN TANGIER			
23683		1903-50 PO in Morocco & Tangier Mint/Used coln, far from complete though better noted, incl Morocco 1903-09 ovpt set to 4p u, Tangier incl 1926 RX set to 1p m.m., etc. (135) Cat. £230 {CC} US2	£55
SPAIN - COLONIES - SPANISH MOROCCO			
23684		1914-50 A fine used accumulation on several stockcards incl. some TANGIER. Some duplication noted but a very good base from which to expand (200+) {U}	£216
23685	72-77	1916 Issues of Spain ovpt Zona De Protectorado etc, on 10c red, 15c orange, 25c blue & 40c rose, m.m. with some h/r (4) Cat. £85 {MH} US5	£20
23686	150	1929 Seville & Barcelona Exhibitions overprint on 10ptas brown, in an u.m. block of 4. Centered high, very fine Cat. £164 {UM} US4	£24
23687	151s-160s	1933 Pictorial issues 1c scarlet, 10c blackish green, 20c greenish black, 30c brown lake, 40c deep ultra & 50c red orange, each ovpt Muestra (Specimen). Overall toned gum with h/r & paper adhesion on the 40c. (6). Cat. £85 {MH} US5	£20
23688	339-E351	1950 75th Anniv. UPU complete set with Express Letter, 5c very fine l.m.m. the rest fine u.m. (13) Cat. £75 {UM} US5	£22

Lot No	Cat No	Description	Estimate
SPAIN - COLONIES - SPANISH SAHARA			
23689	1-12	1924 Taureg & Camel set of 12, very fine used Cat. £190 {U} PH Plate 48	£76
23690	11s	1924 Tuareg & Camel 4p deep brown centred SW with blue Control A000 000 which were issued as Specimens, m.m. with light gum bend only visibl from back. Cat. £75 {S} US5 (B)	£15
23691	3/97	1925-32 A used range on 2 stockcards from 1925 5c, 15c, 30c, includes Red Cross values, 1943 Animal pictorial & a few later issues & some duplication, great starter selection (c66) {U}	£43
SPAIN - COLONIES - SPANISH SAHARA - LA AGUERA			
23692	1-13	1920 Overprints on Rio de Oro set of 13, very fine used, mixed centering, scarce set Cat. £190 {U} PH Plate 48	£65
SPAIN - COLONIES - SPANISH SAHARA - RIO DE ORO			
23693	11/147	1905-21 A small used collection on 2 stockcards from 1909 1p chestnut, to 1921 1p mauve; Mainly very fine used, very slight duplication {U}	£54
23694	34-35	1907 10c on 50c & 10c on 75c in red, both v.fine used(2) Cat. £82 {U}	£32
SPAIN - COLONIES - SPANISH WEST AFRICA			
23695	2/E26	1949/51 A very fine used set to 10 yellow brown(2), plus 1949 5p & 25c Express, a few duplicates, very clean(24) Cat. £88 {U}	£32
ST. HELENA			
<i>For more lots, please see the GALLERY section at the front of the catalogue</i>			
23696	1	1856 imperf 6d blue, 4 clear margins, fresh, fine m.m. Alcuri Cert. (1990) Cat. £500 {MH} US2 PH Plate 48	£203
23697	1	1856 QV 6d Blue Imperf, good used but on 1½ margins (Full margin on left half at top). Cat. £200 {U} US	£40
23698	2a	1861 Rough perf 6d blue used, indistinct cancel, off centre Cat. £140 {U} US	£36
23699	2a	1861 QV 6d Blue Rough perf 1 to 16, good used but poor perfs all round. Cat. £140 {U} US	£37
23700	4	1863 QV 1d Lake Imperf (Type B) Three full margins and ¾ on right hand side., mint part o.g. Cat. £160 {MH} US	£53
23701	5	1863 4d Carmine good used, close to good margins Cat. £250 {U} US ..	£53
23702	5	1863 4d Carmine Imperf, f.u. with small h/r. Three full margins and ¾ on right hand side., (Small pencil annotation on back) Cat. £250 {U} US PH Plate 48	£125
23703		1863-1971 Mint and used collection in a stock book(408) including 1903 Pictorial set mint, also 2s used, 1922-37 Script set to 5s mint, also set to 2s used, 1935 Silver Jubilee set mint, 1938-44 set mint and used, 1953 set mint and used, 1961 set used, 1971 set mint and used, mainly fine {CC} US	£320
23704		1864-1937 Mint and used collection(60) including 1864-80 CC values to 5s, 1884-94 CA set mint, 1922-37 Script set to 5s mint, mainly fine {CC} US	£160
23705	11	1864-80 perf 12½ 3d, Type B, centred to SE, h/r, fresh part o.g. Cat. £120 {MH} US2 (image available online only)	£47
23706	16a	1864-80 QV 6d Ultramarine P12½ f.u. with small h/r. Cat. £85 {U} US (image available online only)	£52
23707	20	1864-80 QV - 5s orange, surcharge Type B, wmk Crown CC, perf 12½. Mint, large part o.g. Some perfs not fully punched through. Cat. £60 {MH} US	£24
23708	26	1864-80 perf 14 x 12½ 1s deep green, Type C, centred to top, hinge thin, h/r, unused no gum. Very scarce. Cat. £900 {MH} US2 PH Plate 48	£136
23709	27	1864-80 perf 14 1d lake, Type B, centred to left, h/r, most o.g. Cat. £100 {MH} US2	£33
23710	30	1864-80 perf 14 1s yellow-green, h/r, fresh m.m. Cat. £21 {MH} US2 ...	£8
23711	6	1864-80 QV 1d Lake (Type A), mint small h/r. Cat. £70 {MH}	£46
23712	6	1864-80 QV 1d Lake (Type A), f.u. with small h/r. (Small pencil annotation on back) Cat. £29 {U}	£17
23713	6	1864-80 QV - 1d lake, surcharge Type A, wmk Crown CC, perf 12½. Mint, large part o.g., few short perfs. Light vertical crease. Cat. £170 {MH} US ..	£22
23714	7,13	1864-80 1d Type B and 4d Type A, good used. Cat. £110 {U} US	£35
23715	9	1864-80 QV - 2d yellow, surcharge Type B, wmk Crown CC, perf 12½. Mint, part o.g. Poor perfs at top, all frames clipped by perfs. Cat. £180 {MH} US (image available online only)	£53
23716	9	1864-80 QV 2d Yellow (Type B) P12½ f.u. with small h/r. (1 p/p on right) Cat. £60 {U} US	£30
23717		1864-94 QV - Balance collection of 14v, mix of 6 mint and 8 used. 1864-80 perf 12½ 1s (U), perf 14x12½ 1d (U) & 1s (U); 1884-94 ¼d all 3 shades (Used, Mint, Mint), 1d both shades (U & M), 2½d (U), 4d remainder cancellation, 6d x 2 (U), 1s (M). On ex SG 'NEW IMPERIAL' Album leaf. Cat. £156 {CC} US	£44
23718		1864-94 Small mixed condition collection of QV issues on 4 Prinz stock boards. Mostly used with a couple of mint plus mint no gum. Range between SG6 and SG44 includes duplication. (54) {MX} US	£222
23719	22	1876 QV 2d Yellow P14x12½ f.u. Cat. £50 {U} US	£31
23720	22	1876 QV - 2d yellow, Type B, wmk Crown CC, perf 14x12½. Mint, part o.g. Couple of shortish perfs and o/c SW. Cat. £140 {MH}	£40
23721	25	1876 QV 6d Milky Blue P14x12½ f.u. (Small pencil annotation on back) Cat. £50 {U} US	£30
23722	30	1880 QV 1s Yellow-Green, mint med h/r. Cat. £21 {MH} US	£11
23723	34-45	1884-94 set to 1s, complete for all shades and types, 4d sepia and 6d without gum, h/r, o/wise fresh m.m. (13) Cat. £250 {MH} US2 (image available online only)	£72
23724	39/45	1884-94 2d, 4d sepia (bar 14mm long) and 1s, each with different cork cancel, v.g.u. Cat. £55 {U} US	£19
23725	43c	1884-94 QV - surcharged value of 4d on 6d sepia, words 17mm long. Mint, small h/r. Typical centering, perfs at right not fully punched out. Cat. £27 {MH} US2	£11

Lot No	Cat No	Description	Estimate
St. Helena - continued			
23726	44	1884-94 QV 6d Grey, mint small h/r x 2. Good fresh colour. Cat. £48 {MH}	£30
23727	44	1884-94 QV 6d Grey Wmk Crown CA P14, mint small h/r x 2. Cat. £48 {MH} US	£25
23728	44	1884-94 QV 6d Grey Wmk Crown CA P14, mint med h/r. Cat. £48 {MH} US	£27
23729	45	1884-94 QV 1s Yellow-Green, f.u. with small h/r. Cat. £30 {U}	£18
23730	45	1884-94 QV 1s Yellow-Green, mint small h/r x 2. (Horiz crease). Cat. £65 {MH}	£25
23731	45	1884-94 QV 1s Yellow-Green Wmk Crown CA P14, mint small h/r x 2. Cat. £65 {MH} US	£40
23732	46-52	1890-7 CA set(7) mint, the 5d has a tone spot on gum Cat. £80 {MH} US	£36
23733	46-52	1890-7 CA set mint(7), some are heavily mounted Cat. £80 {MH} US2 ..	£33
23734	46/51	1890-97 set to 5d (ex. 2d), the 1d, 1½d and 2½d (unusual diamond) with cork cancels, v.g.u. (5) Cat. £85 {U} US	£30
23735	46/52	1890-97 Definitives l.m.m. Cat. £80 {MH} US	£43
23736	46-52	1890-97 QV - full set of 7v to 10d, wmk Crown CA, perf 14. Fine mint, part to large part o.g. Lovely colours. Vertical crease on 1d. Cat. £80 {MH} US	£31
23737	46-54	1890-97 set to 10d, 1902 ½d and 1d, h/r, fresh m.m. Cat. £97 {MH} US2	£39
23738	51-52	1890-97 QV Definitives SG51 - 5d Mauve and SG52 - 10d Brown, mint small h/r. Very fresh bright colours. (2) Cat. £40 {MH}	£26
23739	36	1902 Picture postcard captioned The Wharf St Helena postally used 19 Sept 1902 with joined pair ½d on 6d green. Llandudno 10 Oct 02 receiving. Slight corner wear. Scarce. {C}	£48
23740	53s-54s	1902 EwdVII wmk Crown CA ½d & 1d very fine l.m.m. & with Specimen ovpt m.m. (4). Cat. £115 {MH} PH Plate 48	£70
23741	53-54,64-67	1902-11 KEVII - small format stamps - 1902: ½d & 1d (53/54), 1908-11: 2½d, 4d & 6d ordinary paper. All lightly MM, small h/r. Fine, fresh colours. Cat. £42 {MH} US	£19
23742	55/60	1903 Definitives m.m. Cat. £110 {MH} US	£53
23743	55/60	1903 Definitives m.m. Cat. £110 {MH} US	£53
23744	55-60	1903 KEVII - full set of 6v, wmk Crown CC. Fine used, h/r. Cat. £160 {U} US5	£48
23745	55-60	1903 set to 2s, h/r, fresh m.m. (6) Cat. £110 {MH} US2 (image available online only)	£51
23746	55-60	1903 Pictorial set(6) fresh m.m., very fine Cat. £110 {MH} US	£53
23747	55-60	1903 KEVII - full set of 6v to 2s, wmk Crown CC, perf 14. Lightly MM, h/r and trace. 2s with 3 toned perfs (incl both top corners), short perf on 1d. Cat. £110 {MH} US	£41
23748	55-60	1903 EwdVII wmk Crown CC cset mint 2d & 1/- very fine l.m.m. 2/- overall toned gum. (6). Cat. £110 {MH}	£65
23749	55s-56s	1903 EwdVII wmk Crown CC ½d & 1d ovpt Specimen, both very fine l.m.m. (2) {MH} PH Plate 48	£85
23750	55w	1903 EwdVII wmk Crown CC ½d brown & grey green wmk inverted very fine l.m.m. Cat. £225 {MH} PH Plate 48	£170
23751	58/67b	1903 8d, 1908-11 2½d, 4d (chalky paper) and 6d, fine used. Cat. £90 {U} US	£36
23752	59	1903 Pictorial 1s brown and brown orange v.f.u. Cat. £40 {U} US	£18
23753	64-67	1908 EwdVII wmk MCA 2½d top marginal u.m. 4d ord & chalky m.m. 6d chalky l.m.m. (4) Cat. £75 {MH}	£45
23754	67	1908 6d dull & deep purple. m.m. Cat. £48 {MH} US	£23
23755	67	1908 6d dull & deep purple. l.m.m. Cat. £48 {MH} US	£25
23756	70	1908 EwdVII wmk Crown CA 10/- green & red on green l.m.m. dealer mark on back. Cat. £275 {MH} PH Plate 48	£200
23757		1908-11 KEVII Definitives - SG64 - 2½d Blue, SG66b - 4d Black & Red/Yellow ord and SG67b - 6d Dull & Deep Purple ord, mint small h/r. (SG64 - 2½d and SG67b - 6d both have small pencil annotations on backs). Lovley fresh bright colours. (3) Cat. £25 {MH}	£15
23758	64-7	1908-11 set to 6d, fresh, v. fine mint. (3) Cat. £68 {MH} US2	£25
23759	66	1908-11 MCA 4d black and red/yellow block of four fresh l.m.m. Cat. £72 {MH} US	£27
23760	66	1908-11 MCA 4d black and red/yellow v.f.u. Cat. £40 {U} US	£18
23761	66	1908-11 KEVII Definitive 4d Black & Red/Yellow chalk, f.u. with small h/r. Cat. £40 {U}	£26
23762		1908-65 Balance collection on stockcard, spanning 1908 to 1965. Mint, with 1908 values to 6d, War Tax (2 shades), 1934 Colonisation to 1s, 1937 & 1953 Coronations, Victory, UPU, 1938 defin set to 10s (ex 3d SG135, 2/6d & 5s) plus 1949 add-on set of 3v, 1961 defin values to 10s (1d used). Estimated catalogue value £160. 48 stamps, useful to develop, fill gaps/runs. {CC}	£35
23763	83/6	1912 4d, 1913 4d and 6d (both off-centre), v.g.u. Cat. £62 {U} US	£23
23764	83-84	1912 KGV - 4d & 6d, wmk Mult Crown CA, perf 14. Lightly MM, h/r. Cat. £19 {MH} US	£9
23765	83-91	1912 and 1913 4d and 6d, 1916-19 WarTax 1d, 1922 set to 3d (yellowed gum), m.m. (9) Cat. £82 {MH}	£30
23766	83-86	1912-13 KGV Definitives - SG83-84 set of 2 vals 4d to 6d (Postage & Revenue) and SG85-86 set of 2 vals 4d to 6d (Postage Postage), mint small h/r. (4) Cat. £41 {MH}	£26
23767	83-86	1912-13 KGV Definitives 4d and 6d vals inscribed Postge and Revenue and 4d and 6d inscribed Postage - Postage, mint small h/r. Very fresh bright colours. (4) Cat. £41 {MH} US	£23
23768	71-80	1912-16 KGV - short set of 9v to 2s (missing 3s), wmk Mult Crown CA, perf 14. Also includes 1d black and scarlet (73a). Lightly MM, h/r. 2s o/c. Cat. £80 {MH} US	£36
23769	72,etc	1912-16 Pictorial set ex 8d(9) fresh mint, fine Cat. £150 {MH} US2	£68
23770	72/81	1912-16 Definitives m.m. Cat. £150 {MH} US	£76
23771	72-79	1912-16 KGV Pictorial issues vals ½d to 1s, mint small h/r. Very fresh bright colours. (8) Cat. £46 {MH}	£30
23772	72-79	1912-16 KGV Pictorial vals ½d to 1s plus SG73a - 1d Black & Scarlet, mint small h/r. (9) Cat. £58 {MH} US	£30

Lot No	Cat No	Description	Estimate
St. Helena - continued			
23773	72-81	1912-16 Pictorial set(9) v.f.u., the 1½d and 3s are on small pieces Cat. £300 {U} US	£160
23774	72-81	1912-16 Pictorial set plus 1d shade(11) fresh mint Cat. £160 {MH} US ..	£71
23775	72-81	1912-16 Pictorial set(9) fresh mint, some light creasing Cat. £150 {MH} US	£43
23776	72-81	1912-16 set to 3s, incl. 1d shade, fine l.m.m. (11) Cat. £160 {MH} PH Plate 48	£97
23777	74/80	1912-16 1½d to 3d plus 1s and 2s, fine used. (6) Cat. £167 {U} US (image available online only)	£62
23778	80	1912-16 KGV Pictorial 2s Black & Blue/Blue, mint small h/r. Cat. £55 {MH} US	£29
23779	81	1912-16 KGV Pictorial 3s Black & Violet, mint small h/r. (Small pencil annotation on back and o/c NW) Cat. £75 {MH} US	£40
23780	87-90	1916 and 1919 WAR TAX 1d, 1922 1d, fine used. (3) Cat. £71 {U} US ..	£25
23781		1916-70 Super collection of u.m. and mint small h/r issues on 6 Prinz stock boards. Range between SG87 and SG260. Very good condition fresh bright colours. (SG212-213 are f.u.). (100) Cat. £80 {CC} US	£43
23782		1918-53 Group of 6 covers. OHMS 21 Oct 1918 with SG72, 73 & War Tax SG87, with faults. GVI Coronation & Victory, UPU Illust FDI, 1949 colour change set plain cover & 1953 Coronation. (6 covers). {C}	£24
23783	89	1922 1d green f.u. Cat. £60 {U} US	£32
23784	89,91	1922 KGV - Badge of St Helena - 1d & 3d printed in one colour, wmk Mult Script CA, perf 14. Lightly MM, small h/r. Cat. £28 {MH} US	£12
23785	89/91	1922 Colour changes l.m.m. Cat. £35 {MH} US	£19
23786	89/91	1922 Colour changes l.m.m. Cat. £35 {MH} US	£19
23787	89/91	1922 Colour changes l.m.m. Cat. £35 {MH} US	£19
23788	89-91	1922 Pictorial set v.f.u. Cat. £200 {U} US	£89
23789	89-91	1922 Pictorial Script set fresh m.m. Cat. £35 {MH} US	£16
23790	89-91	1922 KGV Pictorial printed in one colour set of 3 vals 1d to 3d, mint small h/r. Fresh bright colours. (3) Cat. £35 {MH}	£22
23791	89-91	1922 KGV Pictorial set of 3 vals Printed in one colour 1d to 3d, mint small h/r. Cat. £35 {MH} US	£19
23792	89-91	1922 Pictorial single colour set(3) fresh m.m. Cat. £35 {MH} US2	£18
23793	95	1922 5/- grey & green/yellow. Small tone spot. u.m. Cat. £50 {UM} US	£22
23794	98/98c	1922 1d grey & green in a PLATE (1) pair one of which has the CLEFT ROCK variety. l.m.m. Cat. £80 {MH} US	£44
23795	97	1922-27 Mult Scrip set to 5s (centred to SW), incl. ½d shade, the 6d with different unlisted version of 'storm over rock' variety, fresh, fine m.m. (14) Cat. £175 {MH} US2 (image available online only)	£84
23796	98b	1922-27 1d, with TORN FLAG variety, fine m.m. Cat. £250 {MH} PH Plate 48	£173
23797	99f	1922-27 1½d carmine-red, centred to NW, couple of lightly toned perfs at top, o/wise extremely fresh, l.m.m. Cat. £90 {MH} US2	£32
23798	92-5	1922-36 Mult Crown set to 5s (never hinged), fresh, fine mint. Cat. £116 {MH}	£65
23799	(106c)	1922-37 1s, with obvious 'scraped out' of CLEFT ROCK variety, fresh m.m. {MH} PH Plate 48	£11
23800	100a	1922-37 2d, with BROKEN MAINMAST variety, centred to top, very fresh m.m. Cat. £160 {MH} PH Plate 48	£119
23801	101a	1922-37 3d, horizontal pair, one with BROKEN MAINMAST variety, light gum bend, fresh, very l.m.m. Cat. £142 {MH} PH Plate 48	£81
23802	101b	1922-37 3d, with TORN FLAG variety, fresh, fine m.m. Cat. £140 {MH} PH Plate 40	£92
23803	101c	1922-37 3d, SW corner pair, one with CLEFT ROCK variety, very fresh, very fine u.m. Cat. £122 {UM} PH Plate 48	£86
23804	103a	1922-37 5d, horizontal pair, one with BROKEN MAINMAST variety, light gum bend, very fresh u.m. Cat. £282 {UM} PH Plate 48	£194
23805	103c	1922-37 5d, with CLEFT ON ROCK variety, centred to bottom, short perfs, adherence at top on reverse, m.m. Cat. £250 {MH} PH Plate 48	£92
23806	103c	1922-37 5d, with CLEFT ROCK variety, centred to SE, fresh u.m. Cat. £250 {UM} PH Plate 48	£162
23807	103var	1922-37 5d, with minor variety 'on top line on stem', fresh, fine m.m. {MH}	£11
23808	104a	1922-37 6d, with BROKEN MAINMAST variety, centred to top, very fresh, very fine l.m.m. Cat. £300 {MH} PH Plate 48	£205
23809	104b	1922-37 6d, with horizontal pair, one with TORN FLAG variety, fresh, fine l.m.m. Cat. £300 {MH} PH Plate 48	£216
23810	104c	1922-37 6d, with CLEFT ROCK variety, fresh, fine l.m.m. Cat. £275 {MH} PH Plate 48	£184
23811	105a	1922-37 8d, with BROKEN MAINMAST variety, fine l.m.m. Cat. £200 {MH} PH Plate 48	£130
23812	105b	1922-37 8d, with TORN FLAG variety, fresh, fine m.m. Cat. £200 {MH} PH Plate 48	£130
23813	105c	1922-37 8d, with CLEFT ROCK variety, fine and fresh, u.m. Cat. £180 {UM} PH Plate 48	£130
23814	106c	1922-37 1s, SW corner example with CLEFT ROCK variety, centred to NW, fresh, fine m.m. Cat. £350 {MH} PH Plate 48	£227
23815	108	1922-37 Script 2s purple and blue/blue v.f.u., MY 5 33 c.d.s. Cat. £60 {U} US	£27
23816	108-109	1922-37 KGV Badge of St Helena issue - SG108 - 2s Purple & Blue/Blue (Small pencil annotation on back) and SG109 - 2s6d Grey & Red/Yellow, mint small h/r. Very fresh bright colours. (2) Cat. £49 {MH} US	£26
23817	109	1922-37 KGV Badge of St Helena Wmk Multi Script CA - 2s6d Grey & Red/Yellow, f.u. with small h/r. (Small tone spot on back) Cat. £85 {U} ..	£49
23818	110	1922-37 KGV Badge of St Helena 5s Grey & Green/Yellow, mint small h/r. (Small pencil annotation on back) Cat. £45 {MH} US	£24
23819	110	1922-37 KGV Badge of St Helena issue - 5s Grey & Green/Yellow mint small h/r. Very fresh bright colours. (Two small pencil annotations on back) Cat. £45 {MH} US	£23
23820	110c	1922-37 2d, SW corner example with CLEFT ROCK variety, centred to left, slight offsetting, u.m. Cat. £150 {UM} PH Plate 48	£86

Lot No	Cat No	Description	Estimate	Lot No	Cat No	Description	Estimate
St. Helena - continued				St. Helena - continued			
23821	111	1922-37 KGV Badge of St Helena Wmk Multi Script CA - 7s6d Grey-Brown & Yellow, mint small h/r x 2. (p/p SE corner). Lovely fresh bright colours. Cat. £150 {MH}	£65	23860	114-120	1934 KGV - Centenary of British Colonisation - short set of 7v to 1s, lightly MM, h/r. Cat. £20 {MH} US	£9
23822	111	1922-37 Script 7/6d grey brown and yellow orange fresh m.m., very fine Cat. £150 {MH} US (image available online only)	£80	23861	114-121	1934 Centenary of British Colonisation vals 1/2d to 2s6d, mint small h/r. Fresh bright colours. (8) Cat. £68 {MH} US	£36
23823	111	1922-37 KGV Badge of St Helena 7s6d Grey-Brown & Yellow-Orange, mint small h/r. Cat. £150 {MH} US (image available online only)	£80	23862	114-23	1934 Centenary set(10) fresh m.m., very fine Cat. £425 {MH} US PH Plate 49	£222
23824	111	1922-37 KGV - Badge of St Helena - 7s.6d grey-brown and yellow-orange, wmk Mult Script CA, perf 14. Lightly MM, small h/r. Fine, fresh colours, nicely centred, full perfs. Cat. £150 {MH} US (image available online only)	£67	23863	114-23	1934 Centenary set(10) fresh m.m., very fine Cat. £425 {MH} US	£222
23825	111	1922-37 Script 7/6d grey brown and yellow orange fresh m.m. Cat. £150 {MH} US2 (image available online only)	£76	23864	114-23	1934 Centenary set(10) fresh m.m. Cat. £425 {MH} PH Plate 49	£270
23826	112	1922-37 Script 10s grey and olive green fresh m.m., break above mainmast Cat. £170 {MH} US PH Plate 48	£89	23865	122	1934 Centenary of British Colonisation - 5s Black & Chocolate, mint small h/r. Fresh bright colours. Cat. £100 {MH} US (image available online only)	£53
23827	112	1922-37 KGV Badge of St Helena 10s Grey & Olive-Green, mint very small h/r. Cat. £170 {MH} US PH Plate 48	£102	23866	124-127	1935 KGV Silver Jubilee set of 4 vals 1/2d to 1s, f.u. with small h/r. (4) Cat. £42 {U}	£28
23828	112	1922-37 KGV - Badge of St Helena - 10s grey and olive-green, wmk Mult Script CA, perf 14. Lightly MM, small h/r. Fine, fresh colours, nicely centred, full perfs. Light gum toning, heavy along bottom perfs, showing through on perfs on face. Cat. £170 {MH} US (image available online only)	£58	23867	124-127	1935 KGV Silver Jubilee set of 4 vals 1/2d to 1s, mint small h/r. (1/2d and 2d vals have overall gum toning). (4) Cat. £38 {MH}	£21
23829	113	1922-37 15s grey and purple/blue, fresh, fine mint. Scarce. Cat. £1100 {MH} PH Front Cover	£729	23868	124-127	1935 KGV - Silver Jubilee - set of 4v, lightly MM, h/r. Cat. £38 {MH} US	£17
23830	1922-37	1922-37 KGV - Badge of St Helena - 4d, 1s.6d & 2s.6d, wmk Mult Crown CA, perf 14. Lightly MM, h/rs & traces. Cat. £60 {MH} US	£27	23869	124-127	1935 KGV Silver Jubilee set of 4 vals 1/2d to 1s, mint small h/r. Lovely fresh bright colours. (4) Cat. £35 {MH} US	£19
23831	1922-37	1922-37 KGV - Badge of St Helena - short set of 12v to 2s.6d, wmk Mult Script CA. Lightly MM to large part o.g., h/rs and traces. Some light gum toning. Cat. £60 {MH} US	£27	23870	124-27	1935 Silver Jubilee set of 4 on registered 6 May, FDI plain cover to Liverpool. Very clean. {C}	£45
23832	92/c	1922-37 Mult Crown 4d, SW corner pair, with plate number, one (R5/1) with CLEFT ROCK variety, fine l.m.m. Cat. £265 {MH} PH Plate 48	£173	23871	124-27	1935 Silver Jubilee set of 4 on registered cover to Liverpool 17 Dec 1935, very clean {C}	£45
23833	92-94	1922-37 KGV Badge of St Helena Wmk Multi Crown CA vals 4d to 2s6d, mint small h/r. Lovely fresh bright colours. (3) Cat. £66 {MH}	£42	23872	124-7	1935 Silver Jubilee set fresh m.m. Cat. £38 {MH} US	£20
23834	92-94	1922-37 KGV Badge of St Helena issue vals 4d to 2s6d, mint small h/r. Very fresh bright colours. (3) Cat. £66 {MH} US	£37	23873		1937-70 Mint collection(150) including 1938-44 set to 10s, 1953-9 set to 10s u.m., 1961-5 set to £1(both) u.m., 1968 set to £1 u.m., fine {CC} US	£107
23835	94b	1922-37 Mult Crown 2s6d, with TORN FLAG variety, trivial light gum bend, fresh m.m. SCARCE. Cat. £650 {MH} PH Plate 48	£324	23874	131-40	1938 GVI first issues (Excls 1940 values), with 1/2d-1/- on plain FDI 12 May 1938 cover to Devonport, fine. Top 3 values on second cover 25 May 38 addressed to Sussex but sent locally to the Pharmacy Isle of St Helena. Cover been folded clear of stamps. {C} PH Plate 65	£65
23836	95	1922-37 KGV Badge of St Helena Wmk Multi Crown CA - 5s Grey & Green/Yellow, f.u. with small h/r. Cat. £130 {MH} PH Plate 48	£88	23875	131/40	1938-44 Definitives plus SG 136b. l.m.m. Cat. £147 {MH} US	£52
23837	95	1922-37 KGV Badge of St Helena - 5s Grey & Green/Yellow, mint small h/r. Lovely fresh bright colours. Cat. £50 {MH} US	£29	23876	131/40	1938-44 Definitives f.u. Cat. £70 {U} US	£35
23838	96	1922-37 Mult Crown £1 grey and purple/red, very fresh, fine m.m. Cat. £450 {MH} PH Front Cover	£319	23877	131-140	1938-44 KGV - full set of 14v, 1/2d to 10s, plus additional shade of 8d, mint, h/r or trace of hinge (3d with small h/r). Cat. £147 {MH} US2	£59
23839	97 var	1922-37 1/2d, with variety 'white' vertical line in sea behind stern' (position 18), couple of toned perfs at top, m.m. {MH}	£11	23878	131-140	1938-44 KGV Badge of St Helena set of 14 vals 1/2d to 10s, f.u. with small h/r. (14) Cat. £65 {U} US2	£30
23840	97/109	1922-37 Mult Script set to 2s6d (centred low), ex. 2s, very good to fine used. (11) Cat. £200 {U} US (image available online only)	£67	23879	131-140	1938-44 KGV Pictorial issue set of 14 vals 1/2d to 10s plus SG136ab - 8d Olive-Green and unlisted shades of 4d and 6d vals, mint small h/r. Lovley fresh bright colours. (17) Cat. £152 {MH}	£105
23841	97-109	1922-37 KGV Badge of St Helena vals 1/2d to 2s6d plus SG97h - 1/2d Grey-Black & Black, SG103d - 5d Green & Carmine-Red/Green, mint small h/r. (14) Cat. £148 {MH} US	£78	23880	131-140	1938-44 KGV Badge of St Helena set of 14 vals 1/2d to 10s plus SG136b - 8d Olive-Green, mint small h/r. Very fresh bright colours. (15) Cat. £147 {MH} US	£78
23842	97-110	1922-37 KGV Badge of St Helena Wmk Multi Script CA - vals 1/2d to 5s plus SG97h - 1/2d Gry-Black & Black and SG103d - 5d Green & Carmine-Red/Green mint small h/r. Lovely fresh bright colours. (15) Cat. £164 {MH}	£115	23881	131-40	1938-44 set to 10s, incl. 8d shade, slight gum yellowing on 3d ultramarine, o/wise fine mint. (15) Cat. £147 {MH} US2	£51
23843	97-112	1922-37 Mult Script set to 10s (natural (?) underlining at top right), incl. 1/2d and 1 1/2d (toned gum) shades, fine m.m. (17) Cat. £528 {MH} PH Plate 48	£259	23882	135	1938-44 KGV 3d ultramarine m.m. Gum bend shows on reverse. Cat. £80 {MH} US2	£24
23844	97a	1922-37 KGV Badge of St Helena Wmk Multi Script CA - 1/2d Grey & Black 'Broken Mainmast' mint small h/r x 3. Lovely fresh bright colours. Cat. £85 {MH} PH Plate 48	£54	23883	135 & 139	1938-44 KGV Pictorial issue vals SG135 - 3d Ultramarine and SG139 - 5s Chocolate, f.u. with small h/r. (2) Cat. £36 {U}	£22
23845	97a	1922-37 1/2d, left marginal example with BROKEN MAINMAST variety, very fresh, fine l.m.m. Cat. £85 {MH}	£54	23884	136-140	1938-44 KGV Pictorial issues vals 8d to 10s, mint small h/r. Average centring. Fresh bright colours. (5) Cat. £65 {MH} US5	£19
23846	97a	1922-37 Script 1/2d grey and black with broken mainmast mint, heavily mounted, light crease Cat. £85 {MH} US4	£15	23885	131/40,49/51	1938-49 KGV - full set of 14v to 10s (131-140) plus additional 3v to 2d issued in 1949 (149-151). Fine to very fine used with some clearly dated cancellations. Cat. £76 {U}	£40
23847	97b	1922-37 1/2d, horizontal pair, one with TORN FLAG variety, very fresh, fine u.m. Cat. £279 {UM} PH Plate 48	£200	23886	131-39, 49-51	1938-49 KGV - set of 12v to 5/- (ex 3d ultramarine, SG135) plus additional colours from 1949, 1d, 1 1/2d & 2d (149-151). Lightly MM, h/r. Cat. £73 {MH} US4	£22
23848	97c	1922-37 1/2d, SW corner plate block (no. 1) of 4, one with CLEFT ROCK variety, streaky gum, hinged on one only, others u.m. Cat. £88 {UM}	£54	23887	131-40, 49-51	1938-49 KGV - full set of 14v, 1/2d to 10s plus 8d shade, lightly MM with h/r or hinge trace (inc 3d (cv £80), and 1d, 1 1/2d & 2d issued in 1949, UM. Cat. £150 {MH} US2	£62
23849	97ha	1922-37 1/2d grey-black and black, with BROKEN MAINMAST variety, fine m.m. Cat. £300 {MH} PH Plate 48	£216	23888	143/4	1948 Silver Wedding pair in bottom marginal blocks of 4. The 10/- value is an IMPRINT block. u.m. Cat. £120 {UM} US	£76
23850	97hc	1922-37 1/2d grey-black and black, with CLEFT ROCK variety, centred to SE, small gum crease, streaky toned gum, m.m. Cat. £300 {MH} PH Plate 48	£151	23889	143-144	1948 KGV RSW set of 2 vals 3d Black and 10s Violet-Blue, f.u. with small h/r. (2) Cat. £45 {U}	£30
23851	98a	1922-37 11d, with BROKEN MAINMAST variety, fresh, fine l.m.m. Cat. £85 {MH}	£54	23890	143-144	1948 KGV RSW set of 2 vals 3d Black and 10s Violet-Blue, superb u.m. (2) Cat. £30 {UM}	£21
23852	98c	1922-37 1d, SW corner pair with plate number '1', one (R5/1) with CLEFT ROCK variety, original streaky gum, m.m. Cat. £79 {MH}	£41	23891	143-144	1948 KGV Royal Silver Wedding set of 2 vals 3d and 10s, mint small h/r. (2) Cat. £30 {MH} US	£15
23853	99a	1922-37 1 1/2d rose-red, horizontal pair, one (R2/1) with BROKEN MAINMAST variety, centred to NW, fresh, fine l.m.m. Cat. £100 {MH} ...	£65	23892	143-144	1948 KGV RSW set of 2 vals 3d Black and 10s Violet-Blue, superb u.m. (2) Cat. £30 {UM}	£21
23854	99b	1922-37 1 1/2d rose-red, with TORN FLAG variety, centred to NW, m.m. Cat. £100 {MH}	£59	23893	143-4	1948 KGV RSW pair m.m. Cat. £30.3 {MH} US2	£12
23855	99c	1922-37 1 1/2d rose-red, SW corner example (some separated perfs) with CLEFT ROCK variety, fresh u.m. Cat. £95 {UM}	£65	23894	144	1948 RSW 10s violet blue fine m.m. Cat. £30 {MH} US3	£9
23856	99c	1922-37 1 1/2d rose-red, SW corner pair, one with CLEFT ROCK variety, fine l.m.m. Cat. £99 {MH} PH Plate 48	£65	23895	153-64	1953 QEII definitive short set to 5/-, 1/2d thin on back 6d h/r the rest fine l.m.m. (12) Cat. £50 {MH} US3	£14
23857	99f	1922-37 Script 1 1/2d deep carmine red fine used, full FE 12 38 c.d.s., slight staining on reverse Cat. £85 {U} US	£31	23896	165	1953 10/- black & yellow orange. l.m.m. Cat. £42 {MH} US	£13
23858	92-6	1922-5 MCA 4d to £1(5) fresh m.m., very fine Cat. £500 {MH} US PH Plate 48	£267	23897	153/65	1953-59 Definitives u.m. Cat. £90 {UM} US	£45
23859	83-84	1924 Registered cover to Vienna with 4d & 6d Postage & revenue SG83-84. Tied with St Helena 15 Sept 1924 cds. Superb condition very scarce display quality cover. {C} PH Plate 64	£100	23898	153/65	1953-59 Definitives u.m. Cat. £90 {UM} US	£45
				23899	153/65	1953-59 Definitives l.m.m. Cat. £90 {MH} US	£29
				23900	153/65	1953-59 Definitives u.m. Cat. £90 {UM} US	£45
				23901	153-165	1953-59 QEII - full set of 13v, 1/2d to 10s, plus additional shade of 1 1/2d. Mint with faint hinge trace. Cat. £100 {MH} US2	£35
				23902	153-165	1953-59 QEII - full set of 13v to 10s, superb, fresh, UM. Cat. £90 {UM}	£40
				23903	163-164	1953-59 QEII Pictorial vals SG163 - 2s6d Black & Violet and SG164 - 5s Black & Deep Brown, mint small h/r. (2) Cat. £48 {MH}	£30
				23904	153-260	1956-70 QEII cover collection largely complete for period (Excl 1961 Relief & 1963 FFH). 1953 definitives complete set 25 July 59 cancel. 1961 defin set to £1 on plain FDI. (27 covers). {C}	£120
				23905		1957 Combination cover QEII 1/2d 1d 1 1/2d 3d 4d 6d & 2/6d plus Tristan 1/2d 1d & 1 1/2d each tied with St Helena 16 Aug 57 cds. Registered to Swaziland. Some edge wear. Unusual. {C} PH Plate 65	£50

Lot No	Cat No	Description	Estimate
St. Helena - continued			
23906	176/89	1961 Definitives u.m. Cat. £60 {UM} US	£29
23907	176/89	1961 Definitives u.m. Cat. £60 {UM} US	£29
23908	176/89	1961 Definitives u.m. Cat. £60 {UM} US	£29
23909	176/89	1961 Definitives l.m.m. Cat. £60 {MH} US	£20
23910	176-189	1961-65 QEII Pictorial set of 14 vals 1d to £1, on 1 Prinz stock board. 1d to 10d mint small h/r and 1s6d to £1 u.m. (14) Cat. £60 {MH} US	£32
23911	SB1	1962 Superb unexploded 4s.6d Booklet with Black on Green stitched cover. Superb u.m. Cat. £55 {BK} US	£34
23912	SB2	1962 Superb unexploded 5s.4d Booklet with Black on Grey-Green stapled cover. (Has 3 small round glue marks on back cover) Cat. £42 {BK} US	£20
23913	SB2	1962 Superb unexploded 5s.4d Booklet with Black on Grey-Green stapled cover. Superb u.m. Cat. £42 {BK} US	£22
23914	179a,81a, 89a	1965 QEII - 3v from definitive set of chalk-surfaced paper, 3d & 6d UM, £1 mint small h/r. Cat. £60 {MH} US2	£18
23915		1965-2002 Four Prinz stock boards with superb u.m. Blocks of 4 or gutter pairs. SG197-198 - ITU Centenary set of 2 vals in Blocks of 4, SG341-346 - Wreck of the Witte Leeuw set of 6 in vert gutter pairs, SG385-388 - set of 4 Duke of Edinburgh's award scheme in blocks of 4, SG403-406 - set of 4 in blocks of 4 75th Anniv of Boy Scouts, SG612-615 - set of 4 in vert gutter pairs and SG847-850 - QEII Golden Jubilee set of 4 in vert gutter pairs. (24) Cat. £35 {UM} US	£21
23916		1971-2000 Easter 1971 SG275-278 - set of 4 vals 2p to 12½p in blocks of 4 and Centenary of Second Boer War SG806-809 - set of 4 vals 15p to 80p in left hand marginal blocks of 4. All f.u. (8) Cat. £44 {U} US	£25
23917		1971-79 A complete collection SG261-357 plus SB3 Booklet on 8 Prinz stock boards and 2 stock cards. Superb u.m. (96 Stamps, 2 mini sheets and 1 Booklet) Cat. £70 {CC} US	£37
23918	275-453	1971-84 Group of 51 illust FDC's unaddressed (some printed), largely complete for period, (Excls MS's), very clean & fine. {C}	£100
23919		1980-89 A complete collection SG358-MS557 (Missing only SGMS361 mini sheet) plus Postage Due set of 6, on 15 Prinz stock boards and 1 stock card. Superb u.m. (186 Stamps, 5 mini sheets and 1 Sheetlet) Cat. £150 {CC} US	£80
23920	SB4	1981 £1 stapled booklet of 5 panes of 4 stamps first issued as Island Scenes in 1976. 1d, 3p, 5p, 6p & 10p. Wholesale lot of 10 booklets. Specialist moderns dealer retail price £50. May well be in original sleeve as received from Postal Bureau. Cat. £110 {BK} US7	£17
23921	SB4	1981 £1 stapled booklet of 5 panes of 4 stamps first issued as Island Scenes in 1976. 1d, 3p, 5p, 6p & 10p. Wholesale lot of 10 booklets. Specialist moderns dealer retail price £50. May well be in original sleeve as received from Postal Bureau. Cat. £110 {BK} US7	£17
23922	SB4	1981 £1 stapled booklet of 5 panes of 4 stamps first issued as Island Scenes in 1976. 1d, 3p, 5p, 6p & 10p. Wholesale lot of 10 booklets. Specialist moderns dealer retail price £50. May well be in original sleeve as received from Postal Bureau. Cat. £110 {BK} US7	£17
23923	SB4	1981 £1 stapled booklet of 5 panes of 4 stamps first issued as Island Scenes in 1976. 1d, 3p, 5p, 6p & 10p. Wholesale lot of 10 booklets. Specialist moderns dealer retail price £50. May well be in original sleeve as received from Postal Bureau. Cat. £110 {BK} US7	£17
23924	SB4	1981 £1 stapled booklet of 5 panes of 4 stamps first issued as Island Scenes in 1976. 1d, 3p, 5p, 6p & 10p. Wholesale lot of 10 booklets. Specialist moderns dealer retail price £50. May well be in original sleeve as received from Postal Bureau. Cat. £110 {BK} US7	£17
23925		1983-2016 Small collection of superb u.m. - SG423-424 - Christmas 1983 gutter sheetlet of 10, SG1227-1229 - set of 3 vals 25p to 50p for 25th Anniv of the Launch of RMS St. Helena in top marginal blocks of 4 from sheetlets, SG1252-1255 - set of 4 vals 25p to 60p for St Helena Airport Project (2nd issue) and SG1258-1260 set of 3 vals 25p to 60p for Christmas 2016. All on 4 Prinz stock boards. (4) Cat. £56 {CC} US	£34
23926	454-530	1985-88 Group of 17 illust unaddressed FDC's largely complete for period (Excls 468-71 & 514-18), Very fine & clean. {C}	£85
23927	545-624	1989-92 Group of 21 illust unaddressed FDC's, largely complete for period, (Excls 549-52, MS557). Very clean & fine. {C}	£135
23928		1990-93 A complete collection SG558-652 (SG558 is damaged and only a filler) plus SB6 Booklet, on 9 Prinz stock boards. Superb u.m. (88 Stamps, 3 mini sheets and 1 Booklet) Cat. £174 {CC} US	£91
23929		1992-9 Unmounted mint collection on Prinz sheets (178 stamps, 15 m.s.) including 1993 Birds set to £5, 1998 Ships set to £5, fine {CC} US	£134
23930	625-709	1993-95 Group of 19 illust unaddressed FDC's complete for period (Excl MS704) Very Fine. {C}	£135
23931		1994-96 A complete collection SG653-733, on 5 Prinz stock boards and 1 stock card. Superb u.m. (62 Stamps and 5 mini sheets) Cat. £140 {CC} US	£75
23932	710-56	1996-97 Group of 15 illust unaddressed FDC's complete for period (Excls MS 740). Very fine. {C}	£85
23933		1997-99 A complete collection SG734-MS799 (Missing only SG766-777 Maritime Heritage set), on 7 Prinz stock boards and 1 stock card. Superb u.m. (38 Stamps, 8 mini sheets and 1 sheetlet). Cat. £132 {CC} US	£69
23934	766-777	1998 Maritime Heritage set of 12 vals 10p to £5 all left hand marginal superb u.m. On 1 Prinz stock card. (12) Cat. £55 {UM} US	£34
23935	757-MS799	1998-99 Group of 15 illust unaddressed FDC's complete for period. Very fine. {C}	£120
23936	810-813	2000 500th Anniv of the Discovery of St Helena (4th issue) - set of 4 vals 20p to 80p in bottom right hand corner marginal blocks of 4, on 1 Prinz stock board, f.u. (4) Cat. £64 {U} US	£39
23937	806-46	2000-01 Group of 11 illust unaddressed FDC's complete for period (Excls MS 820). Very fine. {C}	£105
23938	847-916	2002-03 Group of 19 illust unaddressed FDC's complete for period (Excls 892). Very fine. {C}	£140
23939	893/904	2003 Wild Flowers. u.m. Cat. £42 {UM} US	£20
23940	893/904	2003 Wild Flowers. u.m. Cat. £42 {UM} US	£20

Lot No	Cat No	Description	Estimate
St. Helena - continued			
23941	893-904	2003 Wild Flowers set of 12 vals 10p to £5 all left hand marginal superb u.m. On 1 Prinz stock board. (12) Cat. £45 {UM} US	£28
23942		2003-05 SG889-890 - set of 2 vals 30p and 50p in bottom left hand corner marginal blocks of 4 (50th Anniv of Coronation) and SG965-968 - set of 4 vals 10p to £1 in bottom half of sheetlets in marginal blocks of 4. On 1 Prinz stock board and 1 stock card. Superb u.m. (6) Cat. £31 {UM} US	£16
23943	917-71	2004-05 Group of 12 illust unaddressed FDC's complete for period (Excls MS925), Very fine. {C}	£100
23944	917-971	2004-05 A complete collection SG917-971, on 6 Prinz stock boards. Superb u.m. (36 Stamps, 2 mini sheets and 1 sheetlet). Cat. £122 {CC} US	£69
23945	957-964	2005 Famous Elizabethans set of 8 vals 10p to £1 in 4 complete se-tenant pairs in blocks of 4, on 4 Prinz stock cards. Superb u.m. Cat. £68 {UM} US	£41
23946	969-971	2005 Bicentenary of the Battle of Trafalgar (2nd issue), set of 3 vals 50p to £1.20 in left hand corner marginal blocks of 4 with picture gutters at top. Superb u.m. (3) Cat. £51 {UM} US	£31
23947	1011-1018	2006 Exploration and Innovation, Anniversaries set of 8 vals 20p to £1 in se-tenant pairs in complete sheetlets of 8 on 4 Prinz stock boards. Superb u.m. (4) Cat. £100 {UM} US	£62
23948	972-1018	2006 A complete collection SG972-1018 (Missing only SGMS983 mini sheet), on 4 Prinz stock boards. Superb u.m. (24 Stamps, 2 mini sheets and 1 sheetlet). Cat. £97 {UM} US	£60
23949	984-987	2006 80th Birthday of Queen Elizabeth II set of 4 vals 10p to £1.20 in top left hand corner marginal blocks of 4. Superb u.m. (4) Cat. £48 {UM} US	£28
23950	972-1046	2006-07 Group of 21 illust unaddressed FDC's complete for period. Very fine. {C}	£185
23951	1019-1021	2007 The Napoleons set of 3 vals 25p to £1 in top marginal and bottom gutter blocks of 4, f.u. (3) Cat. £28 {U} US	£16
23952	1019-1021	2007 The Napoleons. Set of 3 vals 25p to £1, all in bottom right hand corner marginal blocks of 4 with 1B in bottom margin, coloured dots in right hand margin and top gutters with Napoleon Crest. On 1 Prinz stock board. Superb u.m. Cat. £29 {UM} US	£17
23953	1019-1046	2007 A complete collection SG1019-1046 (Missing only SGMS1022 mini sheet), on 3 Prinz stock boards and 1 stock card. Superb u.m. (25 Stamps and 2 mini sheets) Cat. £80 {UM} US	£50
23954	1023-1026	2007 Diamond Wedding of Queen Elizabeth II and Duke of Edinburgh. Set of 4 vals 25p to £2, all in sheetlets of 6. On 2 Prinz stock board. Superb u.m. Cat. £81 {UM} US	£50
23955		2008 A complete collection SG1047-MS1083 (Missing only SG1058-1069 - set of 12 Fish and SGMS1070 Fish mini sheet) also includes SB7 Booklet - St Helena Island Flag, on 5 Prinz stock boards. Superb u.m. (21 Stamps, 3 mini sheets and 1 Booklet) Cat. £82 {UM} US	£51
23956	1077-1082	2008 90th Anniv of the End of World War I, set of 6 vals 10p to 50p in complete sheetlets of 6 each. On 3 Prinz stock boards. Superb u.m. (6) Cat. £84 {UM} US	£52
23957	1047-1113	2008-09 Group of 20 illust unaddressed FDC's complete for period (Excls SG MS1070, 1071). Very fine & clean. {C}	£200
23958		2009 A complete collection SG1084-1113, on 4 Prinz stock boards and 1 stock card. Superb u.m. (17 Stamps, 3 mini sheets and 1 Sheetlet) Cat. £89 {UM} US	£53
23959	1094-1097	2009 Centenary of Naval Aviation set of 4 vals 15p to 50p in individual superb complete sheetlets of 8. On 4 Prinz stock boards. Superb u.m. Cat. £100 {UM} US	£62
23960	1100-1104	2009 International Year of Astronomy. 40th Anniv of First Moon Landing set of 5 vals 15p to £1.20 in individual superb complete sheetlets of 6. On 3 Prinz stock boards. Superb u.m. Cat. £60 {UM} US	£37
23961		2010 Collection of 3 sets all in top left hand corner marginal blocks of 4 - SG1132-1134 - set of 3 x 40p vals all different for World Cupo Football Championship, South Africa, SG1136-1139 - set of 4 vals for Centenary of Girlguiding and SG1140-1143 - Christmas set of 4 vals. On 3 Prinz stock boards. Superb u.m. (11) Cat. £74 {UM} US	£44
23962	1114-1147	2010 A complete collection SG1114-1147 (Missing only SGMS1135 - World Cup mini sheet), on 5 Prinz stock boards. Superb u.m. (21 Stamps, 2 mini sheets and 1 Sheetlet) Cat. £86 {CC} US	£52
23963	1124-1129	2010 70th Anniv of the Battle of Britain. The Blitz. Set of 6 vals 15p to £1 all sheetlet remainders of 4 each, bottom centre and right hand corner ones missing from each sheet. On 3 Prinz stock boards. Superb u.m. (6) Cat. £78 {UM} US	£41
23964	1144-1147	2010 20th Anniv of RMS St Helena - set of 4 vals 15p to 90p in top left hand corner marginal blocks of 4, on 1 Prinz stock board. Superb u.m. (4) Cat. £36 {UM} US	£21
23965	1114- MS1174	2010-11 Group of 18 illust unaddressed FDC's complete for period (Excl MS1154 & MS1166). Very fine. {C}	£130
23966	1148-1153	2011 Queen Elizabeth II and Prince Philip. A Lifetime of Service - set of 6 vals 15p to 90p in 6 sheetlets of 8 each, f.u. On 3 Prinz stock boards. (6) Cat. £67 {U} US	£40
23967	1157-1161	2011 Royal Wedding (2nd issue), set of 5 vals 15p to £1 on 1 Prinz stock board. (15p and 35p are top right hand corner marginal blocks of 4 and 40p 60p and £1 are top left hand corner marginal blocks of 4. Superb u.m. (5) Cat. £34 {UM} US	£20
23968	1162-1165	2011 Endangered Species. Island Hogfish - set of 4 vals 35p to £1.20 all top left hand marginal blocks of 4. Superb u.m. (4) Cat. £36 {UM} US	£21
23969	1167-1170	2011 20th Anniv of RMS St Helena - set of 4 vals 15p to 90p in top left hand corner marginal blocks of 4 with illustrated bottom gutters, on 1 Prinz stock board. Superb u.m. (4) Cat. £34 {UM} US	£20
23970	1167-1173	2011 SG1167-1170 - Christmas. Royal Fleet Auxiliary Ships set of 4 vals 35p to £1.20 top left hand corner marginal blocks of 4 and SG1171-1173 - set of 3x 50p different, top left hand corner marginal blocks of 4. On 1 Prinz stock board. Superb u.m. (7) Cat. £54 {UM} US	£32

Lot No	Cat No	Description	Estimate	Lot No	Cat No	Description	Estimate
St. Helena - continued				St. Kitts and Nevis - continued			
23971	1148-1195	2011-12 A complete collection SG1148-1195 (Missing only SGMS1181 - Diamond Jubilee (1st issue), on 6 Prinz stock boards and 1 stock card. Superb u.m. (34 Stamps and 5 mini sheets). Cat. £120 {CC} US	£75	23997		1870-1970 Mint and used collection on leaves(280) including Nevis with some better items, 1903 CA 5s mint, 1923 Tercent values to 2s mint, 1935 SJ set mint, mixed condition {CC} US2	£195
23972	1183-1186	2012 Diamond Jubilee (2nd issue) - set of 4 vals 20p to £1 all top left hand marginal blocks of 4. Superb u.m. (4) Cat. £40 {UM} US	£25	23998	1-10	1903 Christopher Columbus and medicinal Spring Wmk Crown CA issue vals ½d to 5s (Missing SG3 - 2d), mint small h/r. (SG1 - ½d, SG6 - 6d and SG10 - 5s all have 3 toned perfs). (9) Cat. £150 {MH} US4	£41
23973	1187-1191	2012 30th Anniv of RMS St Helena's Commission for the Falklands War - set of 5 vals 20p to £1 in top left hand corner marginal blocks of 4, on 1 Prinz stock board. Superb u.m. (5) Cat. £52 {UM} US	£32	23999	1-10	1903 CA set(10) fresh mint Cat. £150 {MH} US	£71
23974	1192-1195	2012 Christmas. Carols, set of 4 vals 20p to £1 in top left hand corner marginal blocks of 4, on 1 Prinz stock board. Superb u.m. (4) Cat. £36 {UM} US	£21	24000	1-10	1903 Columbus wmk Crown CA very fine m.m. (6d with h/r). (10). Cat. £150 {MH} PH Plate 49	£85
23975	1175-MS1230	2012-14 Group of 18 illust unaddressed FDC's complete for period (Excl MS1216). MS1181 Benham cover & 60th Annivs Mercury coin cover. Very fine. {C}	£120	24001	2-10	1903 Christopher Columbus and Medicinal Spring issues vals 1d to 5s (Missing SG7 - 1s), mint small h/r. (8) Cat. £140 {MH}	£96
23976	1196-1200	2013 60th Anniv of the Coronation. Set of 5 vals 20p to £1 all in complete sheetlets of 8 each. On 5 Prinz stock board. Superb u.m (5) Cat. £64 {UM} US	£39	24002	3/20	1903 2d and 6d, 1905-18 3d (chalky paper) and 1s, v.g.u. Cat. £126 {U} US (image available online only)	£48
23977	1196-1200	2013 60th Anniv of the Coronation. Set of 5 vals 20p to £1 in partial top of mini sheet lots of 4 horiz strip of 3 with one also a vertical pair. On 1 Prinz stock board. Superb u.m (5) Cat. £32 {UM} US	£17	24003	5	1903 3d deep green & orange. v.l.m.m. Cat. £25 {MH} US	£13
23978	1196-1200	2013 60th Anniv of the Coronation - set of 5 vals 20p to £1 in 5 complete sheetlets of 8 each on 5 Prinz stock boards, f.u. (5) Cat. £64 {U} US	£39	24004		1903-52 Small collection (mainly mint) on pages, most in mounts. 7v from 1903-18 sets to 2s, 10v from 1920-42 sets to 1s, some extra shades, 1952 definitive set to \$1.20 (SG94-104), 1937 Coronation, Victory, Tercentenary, BWL, part Silver Jubilee & UPU sets. Cat c£220 (total 68 stamps). {CC} US6	£37
23979	1202-1205	2013 Margaret Thatcher Prime Minister, Commemoration - set of 4 vals 40p to £1 in top left hand corner marginal blocks of 4. On 1 Prinz stock board. Superb u.m. (4) Cat. £40 {UM} US	£25	24005	19	1905 6d grey black & deep violet. l.m.m. Cat. £48 {MH} US	£26
23980	1207-1210	2013 Birth of Prince George of Cambridge - set of 4 vals 25p to £1 in top left hand corner marginal blocks of 4. On 1 Prinz stock board. Superb u.m. (4) Cat. £28 {UM} US	£16	24006	19	1905 6d grey black & deep violet. l.m.m. Cat. £48 {MH} US	£26
23981	1211-1214	2014 St Helena Airport Project (1st issue) - set of 4 vals 25p to 60p in top left hand corner marginal blocks of 4. On 1 Prinz stock board. Superb u.m. (4) Cat. £23 {UM} US	£13	24007	11-21	1905-18 MCA set plus shades and chalky papers(18) fresh mint Cat. £331 {MH} US	£151
23982	1217-1222	2014 Christmas. Marine Life - set of 6 vals 25p to £1 in top left hand corner marginal blocks of 4. On 1 Prinz stock board. Superb u.m. (6) Cat. £40 {UM} US	£25	24008	18	1905-18 KEVII - 3d deep green and orange, wmk Mult Crown CA, perf 14. Lightly MM, small h/r, large part o.g. Cat. £45 {MH} US	£19
23983	1223-1226	2014 Commonwealth Games, Glasgow - set of 4 vals 30p to £1 in top left hand corner marginal blocks of 4. On 1 Prinz stock board. Superb u.m. (4) Cat. £28 {UM} US	£16	24009		1906-73 Mint & used range on old leaves with 1907-16 vals to 1/- mint, Silver Jubilee m & u, Coronation m & u + FDC, UPU used, and various later to 1973 350th Anniv of Warner's 1st Landing FDC. (91 + 2 covers) Cat. £290 {MX} US3	£61
23984	1227-1229	2014 25th Anniv of Launch of RMS St Helena - set of 3 vals 25p to 50p in 3 sheetlets of 10 each. On 3 Prinz stock board. Superb u.m. (3) Cat. £40 {UM} US	£25	24010	20	1909 1/- grey green & orange l.m.m. Cat. £55 {MH} US	£27
23985	1227-1229	2014 25th Anniv of Launch of RMS St Helena - set of 3 vals 25p to 50p in 3 complete sheetlets of 10 each on 3 Prinz stock boards, f.u. (3) Cat. £38 {U} US	£22	24011		1916-70 Mint collection on Prinz sheets(169) including 1952 set u.m., 1954-63 set with shades u.m., 1963 set u.m., 1970 set u.m., fine {CC} US	£89
23986	1231-1234	2015 Paintings of Main Street, Jamestown, St Helena by Andy Crowe - set of 4 vals 40p to 80p in bottom left hand corner se-tenant block of 16. On 1 Prinz stock board. Superb u.m. Cat. £30 {UM} US	£19	24012	21	1918 5/- dull purple & sage green u.m. Cat. £48 {UM} US	£40
23987	1235-1246	2015 Birds - set of 12 vals 5p to £5 in top right hand corner marginal blocks of 4. On 2 Prinz stock boards. Superb u.m. (12) Cat. £120 {UM} US	£75	24013	32	1920 2/- dull purple & blue/blue. m.m. Cat. £30 {MH} US	£14
23988	1247-1251	2015 Christmas set of 5 vals 25p to £1 in bottom right hand corner marginal blocks of 4. On 1 Prinz stock board. Superb u.m. (5) Cat. £34 {UM} US	£20	24014	32	1920 2/- dull purple & blue/blue. m.m. Cat. £30 {MH} US	£14
23989		2015-21 Group of 15 illust unaddressed FDC's 1231-MS1256. 2018 Royal Wedding MS, Airport & MS, Festival of Light. 2020 Christmas. 2021 Napoleon & MS & Seabirds. {C}	£80	24015	24-31	1920-22 KGV - part set of 8v, ½d to 1s, wmk Mult Crown CA, sideways. Lightly mounted mint, h/r and toned gum. Good, fresh colours. Cat. £30 {MH} US	£9
23990	1261-1268	2017 Two sets of 4 vals in top marginal blocks of 4 - SG1261-1264 - 15p to £1 Christmas Flowers and SG1265-1268 - 40p to £1 Post Box Walks. On 2 Prinz stock boards. Superb u.m. (8) Cat. £54 {UM} US	£34	24016	24-35	1920-22 KGV Pictorial vals ½d to 10s Wmk Multi Crown CA, mint small h/r. (½d to 1s all have small pencil annotations on backs). (12) Cat. £86 {MH} US	£55
23991		2018 St Helena Airport Project (3rd issue) SG1280-1283 set of 4 vals 25p to 60p in bottom marginal blocks of 4 and Festival of Lights Parade SG1285-1288 - set of 4 vals 15p to £1 in bottom right hand corner marginal blocks of 4. On 1 Prinz stock board. Superb u.m. (8) Cat. £50 {UM} US	£31	24017	32	1920-22 KGV - 2s dull purple and blue/blue, wmk Mult Crown CA, perf 14. Lightly MM, small h/r. Cat. £30 {MH} US	£13
23992		2018 RMS St Helena SG1270-1273 set of 4 vals 25p to 60p in bottom marginal blocks of 4 and Royal Wedding SG1275-1278 - set of 4 vals 15p to £1 in blocks of 4 top halves of sheetlet On 2 Prinz stock boards. Superb u.m. (8) Cat. £46 {UM} US	£28	24018	34	1920-22 KGV - 5s green and red/pale yellow, wmk Mult Crown CA, perf 14. Superb used, h/r. Cat. £42 {U} US	£23
23993		2019-20 Collection of 3 superb u.m. sets all in corner marginal blocks of 4, on 2 Prinz stock boards. 2019 - Jonathon (Seychelles Giant Tortoise) set of 4 vals 50p to £1.30 right hand marginals, 2020 7 Wonders of St Helena set of 7 vals 15p to £1, 2020 Christmas set of 4 vals 50p to £1.30. (15) {UM} US	£93	24019	36	1920-22 KGV Pictorial £1 Purple & Black/Red, mint small h/r. (o/c SW). Cat. £300 {MH} PH Plate 48	£205
23994		2019-21 Collection of 5 superb u.m. sets on 4 Prinz stock boards. 2019 - Jonathon (Seychelles Giant Tortoise) set of 4 vals 50p to £1.30 right hand marginals, 2020 7 Wonders of St Helena set of 7 vals 15p to £1, 2020 Christmas set of 4 vals 50p to £1.30, 2021 Napoleon set of 4 vals 50p to £1.50 plus £3 mini sheet and Parenting in Seabird Colonies set of 4 vals 15p to 80p plus £3 mini sheet. (23 plus 2 mini sheets) {UM} US	£50	24020	24-45a	1920-29 Wmk MCA ½d green, 1½d orange, 2d grey, 2½d ultra, 3d purple h/r, 6d dull purple, 1/- grey & black, each fine m.m. 10/- green & red SG35 unused no gum. Wmk Script low values complete from ½d-3d purple with extra 1d pale violet shade SG39a. These all fine m.m. (20). Cat. £80 {MH} US2	£32
23995		2021 Napoleon set of 4 & matching MS on 25th May 2021 FDC's & Seabirds set of 4 on FDC. Very fine. {C}	£18	24021	37-46b	1921-29 KGV Script CA set to 1/- m.m. (12) Cat. £53 {MH} US2	£19
ST. KITTS AND NEVIS				24022	37-47c	1921-29 KGV Pictorial vals ½d to 5s (Missing SG46b - 1s), mint small/ Med h/r mix. (15) Cat. £123 {MH} US4	£41
<i>For more lots, please see the GALLERY section at the front of the catalogue</i>				24023	37-47c	1921-29 KGV Pictorials Wmk Multi Script CA - set of 16 vals ½d to 5s plus SG39a - 1d Pale Violet and 4 unlisted shades on 1d to 3d vals, mint small h/r. (21). Cat. £142 {MH}	£92
23996		Balance collection on leaves ex SG 'NEW IMPERIAL' Album, spanning 1903 to 1935. Mixed, (mainly) mint and used, KEVII ranges to 2s.6ds, KGV ranges to 10s. Silver Jubilee set fine used. Mixed condition, generally above average including fine. Estimated catalogue value £210. 40 stamps, useful to develop, fill gaps/runs. Includes a few damaged/toned but not included in estimate. {CC} US	£62	24024	47c	1921-29 KGV - 5s green and red/yellow, wmk Mult Script CA. Lightly MM, small h/r, trace. Cat. £55 {MH} US	£25
				24025		1921-58 Balance collection on stockcard, spanning 1921 to 1958. Mixed, mint and (mainly) used, with 1921-29 values to 2½d, Tercentenary ½d & 1d, these earlier values fine used. 1937 Coronation set, 1938 definites to £1 (ex 10s & 2s6d toned), Victory & Silver Wedding sets, 1952 defin set to \$1.20. Estimated catalogue value £150. 37 stamps, useful to develop, fill gaps/runs. {CC}	£40
				24026	48/54	1923 Tercentenary to 6d. l.m.m. Cat. £36 {MH} US	£19
				24027	48-55	1923 Tercentenary of Colony vals ½d to 1s, mint small h/r. Lovely fresh bright colours. (8) Cat. £50 {MH}	£32
				24028	48-55 & 59	1923 Tercentenary issues with unlisted shades, ½d x 4, 1d, 1½d x 2, 2d x 2 one unused no gum, 2½d, 3d, 1/- x 2 & 5/- black & pale red, this fine m.m. with some h/r. (14). Cat. £150 {MH} US2 (image available online only)	£59
				24029	48-56	1923 Tercentenary of Colony vals ½d to 2s, mint small h/r. Lovely fresh bright colours. (9) SG56 - 2s has small water stain on SW corner) Cat. £102 {MH} US	£44
				24030	48-60	1923 Centenary set to £1 complete(13) fresh m.m., very fine Cat. £1200 {MH} US (image available online only)	£623
				24031	532	1923 KGV - Tercentenary 2½d black and brown, very fine used. Cat. £40 {U}	£23
				24032	47c	1929 5/- green & red/yellow. l.m.m. Cat. £55 {MH} US	£29
				24033	47c	1929 5/- green & red/yellow. l.m.m. Cat. £55 {MH} US	£29
				24034	61-4	1935 Silver Jubilee, fine used. (4) Cat. £24 {U} US	£11
				24035	61-64	1935 KGV Silver Jubilee set of 4 vals 1d to 1s, l.m.m. (4) Cat. £22 {MH} ...	£13
				24036	61-64	1935 KGV Silver Jubilee set of 4 vals 1d to 1s, f.u. with med h/r. (1s has 2 nibbled perfs at top). (4) Cat. £24 {U}	£11
				24037	77	1938 5/- grey green & scarlet l.m.m. Cat. £65 {MH} US	£23
				24038	77	1938 5/- grey green & scarlet l.m.m. Cat. £65 {MH} US	£23
				24039		1938-50 KGV Pictorial issues - SG71 - 2d Scarlet & Grey, SG73 - 3d Dull Reddish Purple & Scarlet, SG76a - 2s6d Black & Scarlet P14 Chalk and SG77b - 5s Bluish Green & Scarlet P14 Ordinary, mint small h/r. Very fresh bright colours. (4) Cat. £118 {MH} US5	£34

Lot No	Cat No	Description	Estimate
St. Kitts and Nevis - continued			
24040		1938-50 KGV Pictorial issues - SG74 - 6d Green & Bright Purple right hand marginal, SG75 - 1s Black & Green right hand marginal, SG75b - 1s Black & Green P14, SG76ab - 2s6d Black & Scarlet P14 Ordinary paper and SG77b - 5s Bluish-Green & Scarlet P14. (5) Cat. E69 {MH} US £36	
24041	68/75b	1938-50 KGV range with ½d, 1d(4), 2d(3) 2½d, 3d(5), 6d(4) & 1/- (3), different perfs & shades, chalky papers, etc. A very useful & clean group. (22) Cat. E285 {MH} US10 £26	
24042	68-77	1938-50 KGV - set of 10v to 5/-, lightly MM, h/r. Cat. E51 {MH} US4 .. £15	
24043	68-77f	1938-50 KGV - set of 15v, ½d to £1. Basic set to 2½d, 2d, 3d & 6d perf 13x12; 2d, 1s, 2/6d & 5s perf 14 on ordinary paper; 3d & 6d on chalk surfaced paper. Lightly MM with h/r or hinge trace. Cat. E200 {MH} US2 £78	
24044	68-77f	1938-50 KGV Pictorial set of 12 vals ½d to £1 plus extra various shades, papers and perfs, f.u. hinged on 2 Simplex album pages. (27 all different) Cat. E215 {U} US2 £108	
24045	68-77f	1938-50 set to £1, incl. both perf types where applicable, plus some shades, fresh, fine m.m. (24) Cat. E310 {MH} US7 £46	
24046	68-77f	1938-50 KGV Pictorial issue set of 12 vals ½d to £1, mint small h/r. Average centring. Lovely fresh bright colours. (12) Cat. E85 {MH} US4 ... £28	
24047	68-77f	1938-50 KGV Pictorial set of 12 vals ½d to £1 plus listed perf and paper variants (SG71b, SG73c, SG73f, SG74, SG74d, SG75, SG75c, SG76ab and SG77c), mint small h/r. (21) Cat. E255 {MH} £170	
24048	68-77f	1938-50 GVI definitive set with extra shades & perfs, mint, ½d green & blue green, 1d all 4 shades, 2d scarlet & pale grey SG71b x 2, scarlet & deep grey 1942 printing SG71ba, scarlet & pale grey chalky SG71c x 2. 2½d both (SG72 toned). 3d perf 13 chalky SG73a x 2, perf 14 x 4. 6d perf 14 chalky SG74b, Ord SG74c x 2 & chalky SG74d. 1/- Plate 1 lower marginal SG75 u.m. Perf 14 SG75b, Chalky SG75c. 2/6d perf 13 SG76 (overall toned gum), perf 14 ord & chalky SG76a & ab. 5/- SG77. perf 14 ord SG77b x 2, chalky SG77c. 10/- & £1-. (36) Cat. E550 {MH} US2 £195	
24049	68a-77f	1938-50 KGV - full basic set of 12v, ½d to £1, lightly MM, h/r. Cat. E85 {MH} US3 £32	
24050	68a-77f	1938-50 KGV - full set of 12v to £1, lightly MM. Cat. E85 {MH} £43	
24051	69b	1938-50 KGV Pictorial issue - 1d Carmine-Pink, mint small h/r. Cat. E65 {MH} £42	
24052	71	1938-50 KGV Pictorial 2d Scarlet & Grey, mint small h/r. (Small pencil annotation on back) Cat. E32 {MH} US £16	
24053	71-71a	1938-50 KGV issue vals SG71 - 2d Scarlet & Grey P13x12 and SG71a - 2d Carmine & Deep Grey P13x12 Chalk, mint small h/r. Fresh bright colours. (2) Cat. E87 {MH} US8 (B) £14	
24054	71a	1938-50 KGV Pictorial 2d Carmine & Deep Grey Chalk, mint small h/r. (Small pencil annotation on back) Cat. E55 {MH} US £28	
24055	74b	1938-50 KGV Pictorial issue - 6d Green & Deep Claret P14 Chalk, mint small h/r. (o/c E) Cat. E55 {MH} £36	
24056	75ca var	1938-50 KGV - 1s black and green, wmk Multi Script CA, p14, chalk surfaced paper. Variety 'break in value tablet'. Mint with small h/r. Red/pink surface mark at top of right vignette extending to top frame. Cat. E140 {MH} US5 (image available online only) £27	
24057	71a	1941 2d carmine & deep grey l.m.m. Cat. E55 {MH} US £20	
24058	71a	1941 2d carmine & deep grey l.m.m. Cat. E55 {MH} US £20	
24059	77a	1943 KGV - 5s grey-green and scarlet on chalk surfaced paper. Fresh colours, mint, light hinge trace and small h/r. Cat. E140 {MH} US6 (image available online only) £25	
24060	74c	1944 6d green & purple perf 14 in a bottom right corner PLATE (1) block of 4. u.m. Cat. E40 {UM} US £32	
24061	74d	1948 6d green & purple on chalky paper in a bottom right corner PLATE (1) block of 4. u.m. Cat. E40 {UM} US £32	
24062	74d	1948 6d green & purple on chalky paper in a block of 4. u.m. Cat. E40 {UM} US £23	
24063	74d	1948 6d green & purple on chalky paper in a block of 4. u.m. Cat. E40 {UM} US £23	
24064	74d	1948 6d green & purple on chalky paper in a block of 4. u.m. Cat. E40 {UM} US £23	
24065	94/105	1952 Definitives f.u. Cat. E50 {U} US £24	
24066	94/105	1952 Definitives f.u. Cat. E50 {U} US £24	
24067	94-105	1952 KGV Pictorial set of 12 vals 1c to \$4.80, mint small h/r. (SG98 - 5c has a small brown mark on front by King's head and SG99 - 6d has small brown mark in front left margin). (12) Cat. E32 {MH} US4 £9	
24068	94-105	1952 KGV Pictorial set of 12 vals 1c to \$4.80, f.u. with small h/r. (12) Cat. E50 {U} US2 £24	
24069	94-105	1952 KGV Pictorial set of 12 vals 1c to \$4.80, f.u. with small h/r. (12) Cat. E50 {U} US2 £22	
24070	94-105	1952 KGV - Legislative Council - full set of 12v to \$4.80. lightly MM. Cat. E40 {MH} £20	
24071	111	1954 5c bright blue & grey in a bottom right corner IMPRINT & PLATE (1,1) block of 8. u.m. Cat. E16 {UM} US £13	
24072	106a-118	1954-63 QEII - full set of 15v, ½c to \$4.80 plus additional shades of 1c, 2c, 3c, mint, light h/r or trace of hinge. Cat. E105 {MH} US2 £35	
ST. KITTS AND NEVIS - NEVIS			
24073	1	1862 QV - 1d dull lake, greyish paper, no wmk, perf 13. Fine mint, lightly MM, small h/r. Centred SE where both frames cut by perfs. Some short perfs. Cat. E120 {MH} US (image available online only) £44	
24074	3	1862 QV - 6d grey-lilac, greyish paper, no wmk, perf 13. Average used, hinge trace. Clear triple barred AO9 cancellation. Missing SE corner perf. Cat. E55 {U} US £20	
24075		1862-90 Mint and used collection(18) including SG3 mint and used, mixed condition, some without gum Cat. E890 {CC} £162	
24076	1,31	1862-90 A small group with 1862 1d unused(trimmed perfs at right), 1867 1d pale red unused, 1878 4d orange-yellow v.fine used, 1882-90 ½d, 1d & 4d grey, all mint. Fine/very fine (6) Cat. E263 {MX} US4 £31	
24077		1867-76 white paper 1d and 4d, v.g.u. Cat. E73 {U} US2 £19	

Lot No	Cat No	Description	Estimate
St. Kitts and Nevis - Nevis - continued			
24078	9	1867-76 QV - 1d pale red, white paper, no wmk, perf 15. Mint, h/r, no gum. Centred SW, both frames cut by perfs. Cat. E65 {MH} US £18	
24079		1867-78 QV - 3 x 1d in distinctly different shades, mint, 2 with no gum. Estimated at cheapest cv. Cat. E96 {MH} US7 (B) £15	
24080	17	1871-78 QV - 1d vermilion-red, no wmk, perf 15. Mint, h/r, part o.g. Centred SE, both frames cut by perfs, frame of adjacent stamp at left visible. Some short perfs. Cat. E42 {MH} US £12	
24081	23	1879-80 CC 1d lilac mauve fresh unused no gum, short top right corner perf Cat. E80 {MH} US4 £13	
24082		1882-90 Mint and used selection(16) including CA 6d green mint(faults), 2½d brown, 4d blue used, Revenue 1d mauve, 6d green mint, mixed condition Cat. E985 {CC} US4 £62	
24083	25,27a,29,31	1882-90 QV - 4v from longer set, ½d, 1d carmine, 2½d ultramarine & 4d grey, wmk Crown CA. All mint, part to large part o.g. Minor creasing on face not apparent on reverse. Cat. E82 {MH} US £27	
24084	25/31	1882-90 ½d, 1d dull rose and 4d grey, slight yellowing, g.u. Cat. E71 {U} US2 £15	
24085	26	1882-90 CA 1d lilac mauve fresh unused no gum, hinge remnants Cat. E100 {MH} US4 £19	
24086	27a & 31	1882-90 QV Definitives - SG27a - 1d Carmine and SG31 - 4d Grey, mint small h/r. (2) Cat. E45 {MH} £29	
24087	1-10	1903 set to 5s (very light hinge), adherence on 1d and gum yellowing on 2s, o/w/wise fine m.m. (10) Cat. E150 {MH} US2 (image available online only) £55	
24088	11-12	1905-18 set to 5s, plus 6d on ordinary paper, streaky gum on 3d, m.m. (12) Cat. E178 {MH} US2 (image available online only) £68	
24089	24-36	1920-22 set to £1, very fresh, fine m.m. (13) Cat. E350 {MH} US2 PH Plate 48 £190	
24090	37-47c	1921-29 set to 5s, incl. ½d and 1d violet shades, slightly streaky gum on 2s, h/r, m.m. (18) Cat. E149 {MH} US2 (image available online only) £60	
24091	48-60	1923 Tercentenary set to £1, 10s value is marginal, fresh, fine m.m. Scarce set. (13) Cat. E1200 {MH} US2 PH Plate 49 £634	
24092	68a-77f	1938-50 set to £1, where appropriate all are the scarcer perf 13 x 12 issues (some usual streaky gum), plus 2d perf 13 x 12 shade and 5s perf 14, fine m.m. (14) Cat. E280 {MH} US2 £110	
24093	77a	1938-50 perf 14 5s grey-brown and scarlet, on chalky paper, very fresh, very fine mint. Cat. E140 {MH} US2 (image available online only) ... £51	
ST. KITTS AND NEVIS - ST. CHRISTOPHER			
24094		QV - small selection (5) of early issues. 4d blue (wmk Crown CC, perf 14) fine used; wmk Crown CA, perf 14 - ½d (LMM), 1d carmine-rose (A12 cancellation, missing SW corner perf), 2½d ultramarine ((A1)2 cancellation) & 4d grey (A12 cancellation), both used. Also includes damaged mint 1d magenta, wmk Crown CC, perf 12½ but not included in estimate. Cat. E27 {MX} US £11	
24095	2	1870 QV 1d magenta wmk Crown CC perf 12½, m.m. with h/r. Cat. E80 {MH} US5 £17	
24096	1	1870-82 QV - 1d dull-rose, wmk Crown CC, perf 12½. Lightly MM, h/r. Couple of missing perfs and few short perfs. Cat. E90 {MH} US £22	
24097	2	1870-82 QV Definitive Wmk Crown CC - 1d Magenta, mint small h/r. Cat. E80 {MH} PH Plate 48 £52	
24098	2	1870-82 QV - 1d magenta, wmk Crown CC, perf 12½. Fine used, h/r. Couple of missing perfs. Cat. E35 {U} US £11	
24099	20	1870-82 QV Definitive Wmk Crown CA - 1d Mauve, mint small h/r. Cat. E110 {MH} PH Plate 49 £75	
24100	24	1870-82 QV Definitive surcharged - 1d on 6d Green, mint small h/r. (Small pencil annotation on back) Cat. E22 {MH} £12	
24101	9	1870-82 QV - 1d magenta, wmk Crown CC, perf 14. Lightly MM, small h/r, well centred and good perfs. Light gum toning around 3 perfs. Cat. E60 {MH} US £22	
24102		1870-86 Mint and used collection(21) including SG1 mint, SG2 mint, SG7 mint, SG12 mint, mixed condition, some of the mint without gum Cat. E1467 {CC} £162	
24103	2	1871 1d magenta l.m.m. Cat. E80 {MH} US £39	
24104	12	1882-90 1d dull magenta, odd short perf, good used. Cat. E70 {U} US ... £15	
24105	23	1885 1d carmine rose bisected & surch ½d unused. Cat. E45 {MH} US2 £16	
24106	24	1886 1d on 6d, very good used. Cat. E50 {U} US £15	
ST. KITTS AND NEVIS - ST. KITTS			
24107	106a-118	1954 QEII definitive set, 48c & \$2.40 with light diagonal creases. L.m.m. (15) Cat. E95 {MH} US6 (B) £14	
24108	44a	1980 Ship 40c ovpt omitted fine unmounted mint marginal Cat. E40 {UM} US5 (B) £11	
24109	313-25	1990 Ships set u.m. (14) Cat. E30 {UM} US3 £12	
24110	579-84, 97-02	2001 BUTTERFLIES/FUNGI/BIRDS/MAMMALS - Caribbean Flora and Fauna, part set of 12v in 3 se-tenant sheets of 6v, plus MS depicting 'Common Morpho butterfly'. All UM. Cat. E22 {UM} US4 £9	
24111	668-679, 680e	2001 BUTTERFLIES/FUNGI - Caribbean Flora and Fauna, part set of 18v in 3 se-tenant sheets of 6v, plus MS depicting 'Figure of Eight butterfly'. All UM. Cat. E23 {UM} US4 £9	
ST. LUCIA			
24112		Balance collection in an 8 page stockbook QV-1977 mint & used in mixed condition, incl: 6d mauve SG49 f.u. GV odds used to 1/- 1936 pictorials to 1/- mint. 1938 some low values as blocks of 4 um, 2/- SG136 u.m. & to £1 used. 1949 to \$1.20 used. 1953 set u.m. & f.u. 1964 set used. 1977 Birds to \$5 used. Cat E200+ (270). {CC} £75	
24113	5	1863 QV - (1d) lake, wmk Crown CC, p12½. Mint, no gum, typical perfs, some not fully punched and some missing. Centred NW, frame at top cut by perfs. Cat. E95 {MH} US7 (B) £14	

Lot No	Cat No	Description	Estimate	Lot No	Cat No	Description	Estimate
St. Lucia - continued				St. Lucia - continued			
24114	5ax	1863 QV - (1d) lake, wmk Crown CC reversed, p12½. Mint, no gum, typical perfs, some not fully punched and some missing. Centred NE, frame at top cut by perfs and frame of adjacent stamp at base. Cat. £95 {MH} US7 (B)	£14	24159	80/104	1912-21 2d (both shades) and 2½d (all three), 1921-30 1d rose-carmine and 2s6d, h/r, fresh m.m. (7) Cat. £83 {MH}	£35
24115	7	1863 (4d) indigo. No gum. mint. Cat. £140 {MH} US	£19	24160	89	1916 KGV 1d Scarlet optv 'War Tax' f.u. with small h/r. (Small pencil annotation on back) Cat. £25 {U}	£15
24116	7	1863 (4d) indigo. m.m. Cat. £140 {MH} US	£50	24161	89	1916 1d scarlet u.m. Cat. £15 {UM} US	£13
24117	7	1863 (4d) indigo. No gum. mint. Cat. £140 {MH} US	£19	24162	89	1916 1d scarlet u.m. Cat. £15 {UM} US	£13
24118	7	1863 (4d) indigo. m.m. Cat. £140 {MH} US	£50	24163	89-105	1916 (June and Sept) War Tax stamps, 1921-30 set to 5s (ex. 2½d dull blue) plus 3d both shades, h/r, fine m.m. (18) Cat. £200 {MH} US2 (image available online only)	£84
24119	12	1864 (4d) yellow f.u. Cat. £50 {U} US	£18	24164	92-105	1921 GV wmk Script mint group with 1d rose carmine, 2d grey, 2½d orange, 4d black & red, 2/6d black & red & 5/- green & red, fine m.m. (6). Cat. £110 {MH} US (image available online only)	£49
24120	17x	1864 (6d) mauve with Wmk reversed. f.u. Cat. £55 {U} US	£20	24165	103-104	1921-30 KGV Definitives SG103 - 1s Orange-Brown and SG104 - 2s6d Black & Red/Blue, mint small h/r. (2) Cat. £25 {MH}	£15
24121	11	1864-76 QV - (1d) black, wmk Crown CC, perf 12½. Lightly MM, no gum, h/r, o/c and couple of short perfs. Cat. £38 {MH} US	£11	24166	92/103	1921-30 1d rose-carmine, 2½d orange, 3d dull blue, 3d purple, 6d and 1s, v.g.u. (6) Cat. £118 {U} US	£43
24122	14	1864-76 perf 12½ 1s brown-orange, smudged postmark, good used. Cat. £30 {U} US2	£8	24167	D1	1930 Postage Due-1d black/blue horiz pair on cover from Gibraltar with ½d green tied slogan cancel, a few light tone spots. Cat. £264 {C} US ...	£89
24123	14/17a	1864-76 perf 12½ (1s), perf 14 (1d), (4d) and (6d) pale mauve, good to fine used. Cat. £98 {U} US	£28	24168	D1,D2	1930 Postage Due-1d black/blue, 2d black/yellow on 1932 cover from Turks Is with ¼d black(2) tied slogan cancels, fine Cat. £524 {PD} US ...	£267
24124	15	1864-76 QV - (1d) black, wmk Crown CC, perf 14. Mint, part o.g. Cat. £50 {MH} US	£18	24169	109-112	1935 KGV Silver Jubilee set of 4 vals ½d to 1s, mint small h/r. Very fresh bright colours. (4) Cat. £21 {MH}	£11
24125	23	1881 ½d green. l.m. Cat. £85 {MH} US	£43	24170	109-112	1935 KGV Silver Jubilee set of 4 vals ½d to 1s, f.u. with small h/r. (4) Cat. £30 {U}	£19
24126	23/8	1881 surcharges ½d and 2½d, 1881-84 1d, 4d and 6d (central thin), v.g.u. Cat. £240 {U} US	£67	24171	109-112	1935 KGV - Silver Jubilee set of 4v, fine to very fine used, hinge trace. Cat. £30 {U} US	£15
24127	24	1881 QV first issue surcharged '2½ Pence' Brown-Red, f.u. with small h/r. (Small pencil annotation on back). Cat. £28 {U}	£16	24172	109-12	1935 Silver Jubilee set fine used Cat. £30 {U} US	£16
24128	24	1881 2½d brown red l.m. Cat. £60 {MH} US	£29	24173	112	1935 Silver Jubilee 1s, fine used. Cat. £25 {U} US	£11
24129	28	1882 6d violet m.m. Cat. £50 {MH} US	£22	24174	113/22	1936 Definitives to 2/6d. l.m. Cat. £30 {MH} US	£15
24130	28	1882 6d violet m.m. Cat. £50 {MH} US	£22	24175	113/23	1936 Definitives to 5/-. l.m. Cat. £55 {MH} US	£25
24131	25	1882-84 QV first issue surcharged 'Halfpenny' Green, f.u. with small h/r. Cat. £50 {U}	£32	24176	113/24	1936 Definitives l.m. Cat. £110 {MH} US	£53
24132	27-28	1882-84 QV first issue surcharged vals 4d Yellow and 6d Violet f.u. with small h/r. (2) Cat. £75 {U}	£49	24177	113/24	1936 Definitives l.m. Cat. £110 {MH} US	£53
24133	31-34	1883-86 QV Definitives (Die I) vals ½d to 4d f.u. with small h/r. (½d and 1d have small pencil annotations on back and 4d has a small red proofers mark). (4) Cat. £35 {U}	£21	24178	113-124	1936 KGV Pictorial set of 12 vals ½d to 10s plus SG114a - 1d Perf 13x12, mint small h/r. Lovely fresh bright colours. (13) Cat. £117 {MH}	£79
24134	39-41	1886-87 QV Definitives (Die I) vals 1d to 6d f.u. with small h/r. (1d has a small pencil annotation on back). (3) Cat. £56 {U}	£35	24179	113-124	1936 KGV - Island Scenes - full set of 12v to 10s, wmk Mult Script CA, perf 14. Lightly MM, h/r, 10s no gum. Cat. £110 {MH} US	£36
24135	42	1886-87 QV Definitives (Die I) - 1s Dull Mauve & Red f.u. with small h/r. (Small pencil annotation on back). Cat. £50 {U}	£32	24180	113-24	1936 GV pictorial set m.m. 5/- with small patch of missing gum, all with yellowish gum. (12). Cat. £110 {MH} US (image available online only)	£44
24136	43-51	1891 QV wmk Crown CA Die II short set to 5/-, m.m. with overall toned gum on the 4d-5/- (9). Cat. £150 {MH} US	£58	24181	113-24	1936 GV pictorial set plus the extra perf change ½d 1d & 1½d, all cds very fine used. (15). Cat. £165 {U} US PH Plate 49	£98
24137	43-48	1891-98 QV Definitives (Die II) - vals ½d to 4d (Missing SG44 - 1d) mint small h/r. (2½d and 4d have small tone spots on back). (5) Cat. £61 {MH}	£28	24182	122-123	1936 KGV Pictorial vals SG122 - 2s6d Black & Ultramarine (o/c SW) and SG123 - 5s Black & Violet (o/c NW) f.u. with small h/r. (2) Cat. £36 {MH}	£22
24138	44/	1891-98 1d, 2d, 3d, 6d and 1s, v.g.u. Cat. £45 {U} US	£15	24183	124	1936 KGV Pictorial vals - 10s Black & Carmine (o/c SE) f.u. with small h/r. Cat. £100 {MH} PH Plate 49	£68
24139	49	1891-98 QV Definitives (Die II) - 6d Dull Mauve & Blue, mint small h/r. (o/c SE) Cat. £48 {MH}	£30	24184	137	1938 5/- black & mauve u.m. Cat. £24 {UM} US	£14
24140	49	1891-98 QV Definitives (Die II) - 6d Dull Mauve & Blue, f.u. with small h/r. Cat. £28 {U}	£17	24185	137-41	1938 GVI top values, 5/- 10/- & £1- very fine cds used. (3). Cat. £44 {U} US	£25
24141	49	1891-98 QV - 6d dull mauve and blue, Die II, wmk Crown CA, perf 14. Fine used, h/r, partial cancellation 'CASTRIE(s)/AP 30/xx'. Cat. £28 {U} US	£12	24186	128-138	1938-48 KGV I - set of 16v to 10s, mix of perfs, mint h/r. 1½d with gum thin and not included in estimate. Cat. £83 {MH} US4	£24
24142	51	1891-98 QV Definitives (Die II) - 5s Dull Mauve & Orange, f.u. with small h/r. Cat. £160 {U} PH Plate 49	£105	24187	128-141	1938-48 KGV I Pictorial set of 17 vals ½d to £1, mint small h/r. (17) Cat. £80 {MH} US4	£27
24143	51	1891-98 QV Definitives (Die II) - 5s Dull Mauve & Orange, mint small h/r x 2. Cat. £55 {MH}	£33	24188	128-141	1938-48 KGV I - mint set of 17 to £1, plus all perf varieties, total of 26 stamps, wmk MSCA, UM to lightly MM. Odd minor blemishes (light gum toning, 2s short perf, h/r on some values). Cat. £140 {MH} US2	£62
24144	58-62 & 63	1902 EwdVII wmk Crown CA set m.m. with h/r. & Columbus discovery 2d v.f.l.m.(6). Cat. £88 {MH}	£35	24189	128-141	1938-48 KGV I and Pictorial issue set of 17 vals ½d to £1 plus all listed perf and colour variants, f.u. hinged on 1 Simplex album page. (27) Cat. £52 {U} US2	£25
24145	62	1902-03 KEVII Definitive Wmk Crown CA - 1s Green & Black, f.u. with small h/r. (o/c SE) Cat. £55 {U}	£33	24190	128-141	1938-48 KGV I - full set of 17v, ½d to £1 with various perfs. Perf 12½: ½d, 1d (both), 2½d (both); Perf 13½: 6d (carmine-lake); Perf 12: 1s; Perf 14½x14: 1½d, 2d, 3d. Mint, h/r or trace of hinge. Cat. £100 {MH} US2 ...	£39
24146	68	1904 2½d dull purple & ultramarine. l.m. Cat. £35 {MH} US	£17	24191	128-141	1938-48 KGV I Pictorial set of 17 vals ½d to £1, f.u. with small h/r. Average centring. (2½d, 3d, 6d and 3s all have overall gum toning). (17) Cat. £40 {U} US2	£14
24147	68	1904 2½d dull purple & ultramarine. l.m. Cat. £35 {MH} US	£17	24192	128-141	1938-48 KGV I Pictorial issue set of 17 vals mint small h/r. Very fresh bright colours. (17) Cat. £80 {MH} US5	£23
24148	64-74	1904-10 E7 wmk MCA group with ½d, 1d dull purple & carmine. 1d carmine, 2½d dull purple & ultra, 6d dull purple & violet & 1/- green & black. M.m. (6). Cat. £110 {MH} US (image available online only)	£44	24193	128-141	1938-48 KGV I Pictorial issue set of 17 vals ½d to £1 plus all perf variants, superb lot mint small h/r. (27) Cat. £150 {MH}	£98
24149	64-77	1904-10 EwdVII wmk MCA mint to 5/- with ½d ord & chalky, ½d green as block of 4 overall toned gum 2 l.m.m. 2 u.m. 1d ord (h/r & tone mark) & chalky (l.m.m.) 1d carmine unused. 2½d chalky (h/r), 2½d blue, 3d both shades, 6d 72b x 2 & 72ba. 1/- x 3 & 5/- green & red on yellow (h/r). (20). Cat. £175 {MH}	£90	24194	128-41	1938-48 GVI definitive set plus extras, complete listing as per SG (excl 6d claret perf 12 SG134b) some values u.m. or fine m.m.(26). Cat. £145 {MH} US (image available online only)	£76
24150	64a var	1904-10 KEVII - ½d dull purple and green, wmk Mult Crown CA, perf 14. Variety 'Damaged frame and crown'. Fine used, h/r, partial cancellation for 'CASTRIE(s)/xxx'. Short perf at left, discolouration at SE corner. Cat. £100 {U} US (image available online only)	£44	24195	128a-141	1938-48 KGV I - full set of 17v to £1, fine to very fine used, some heavy h/r. Cat. £90 {U}	£40
24151	72,72b,72ba	1904-10 KEVII Definitive Wmk Multi Crown CA - SG72 - 6d Dull Purple & Violet, SG72b - 6d chalk-surfaced paper and SG72ba - 6d Dull Purple & Bright Purple, mint small h/r x 2. (3) Cat. £55 {MH}	£32	24196	128a-41	1938-48 set to £1, incl. 6d shade (toned gum on claret), fine m.m. (18) Cat. £96 {MH} US2	£35
24152	76	1904-10 KEVII Definitive 5s Green & Carmine, mint small h/r. (Very small proofers mark on back and 2 toned perfs NE corner) Cat. £85 {MH} US4	£24	24197	142S/3S	1946 Victory pair perforated SPECIMEN. u.m. Cat. £70 {UM} US	£44
24153	76	1905 EwdVII wmk MCA 5/- green & carmine very fine l.m.m. Cat. £85 {MH} PH Plate 49	£60	24198	144-145	1948 KGV I RSW set of 2 vals 1d Scarlet and £1 Purple-Brown, superb u.m. (2) Cat. £22 {UM}	£13
24154		1908-65 Balance collection on stockcard, spanning 1908 to 1965. Mint, with 1912-30 ranges to 1s, War Tax (SG90), 1936 pictorial set to 2/6d & to 1s used, 1937 Coronation, 1938 values to 10s (plus perfs), Victory, 1949 Defins to 24c, UPU, BWI, New Constitution, 1953 Defins complete, WI Federation, 1964 Defins complete, 1964 Churchill. Estimated catalogue value £240. 105 stamps, useful to develop, fill gaps/runs. {CC}	£60	24199	144-145	1948 KGV I RSW set of 2 vals 1d Scarlet (Registered block of 4) and £1 Purple-Brown, f.u. with small h/r. (2) Cat. £40 {U}	£28
24155	73	1910 6d dull purple l.m. Cat. £75 {MH} US	£40	24200	144-145	1948 KGV I RSW set of 2 vals 1d Scarlet and £1 Purple-Brown, superb u.m. (2) Cat. £22 {UM}	£13
24156	73	1910 EwdVII wmk MCA 6d dull purple m.m. Cat. £75 {MH}	£40	24201	144-145	1948 KGV I - RSW set of 2v, lightly MM. Cat. £22 {MH}	£11
24157	83-88	1912 GV wmk MCA group with 4d black & red on yellow, 6d grey purple & purple (SG84a), 1/- orange brown, 2/6d black & red & 5/- green & red, m.m. (5). Cat. £94 {MH} US (image available online only)	£44	24202	146-59	1949 GVI set with perf change 1c & 2c(SG147a m.m.) rest u.m. h/v's with some toned gum. (16). Cat. £60 {UM} US	£21
24158	87	1912 GV wmk MCA 2/6d black & red on blue cds f.u. Cat. £55 {U}	£32	24203	146/59	1949-50 Definitives f.u. Cat. £50 {U} US	£35
				24204	146-159	1949-50 New Currency issue set of 14 vals 1c to \$4.80, f.u. hinged on 1 Simplex album page. (14) Cat. £65 {U} US2	£30
				24205	D10a	1949-52 Postage Due issues - 16c Black chalk, f.u. with small h/r. (o/c E) Cat. £65 {PD} US2	£30
				24206	D8a & D9a	1949-52 Postage Due issues - 4c Black chalk and 8c Black chalk, f.u. with small h/r. (2) Cat. £68 {PD} US2	£32

Lot No	Cat No	Description	Estimate
St. Lucia - continued			
24207	146-159	1949-60 New currency set of 14 vals 1c to \$4.80, mint small h/r. Lovely fresh bright colours. (14) Cat. £50 {MH} US	£30
24208	D10a	1952 16c black on chalky paper. f.u. Cat. £65 {U} US	£35
24209	D7a/10a	1952 Dues on chalky paper f.u. Cat. £140 {U} US	£64
24210	415-30a	1976 Birds complete set to \$10 very fine u.m. Cat. £40 {UM}	£25

ST. VINCENT

For more lots, please see the GALLERY section at the front of the catalogue

24211		Balance collection in an 8 page stockbook QV- 1980's mint & used in mixed condition, incl: QV 6d SG57 v.f.u. on piece, 1899 to 5d mint, GV 1913 to 1/- mint, GVI 2/6d & 5/- mint, 2/- block of 4 u.m. used set to £1. 1951 set as marginal blocks of 4 u.m. 1955 set u.m. & f.u. Cat. £275+ (250+). HEAVY/OVERSIZE LOT - OVERSEAS SHIPPING SURCHARGE APPLIES {CC}	£100
24212	1-4	1861 1d and 6d (poor perfs), lightly cancelled, plus 1862 6d, g.u. Cat. £233 {U} US8 (B)	£14
24213	4/58	1862 6d green, 1871 1d black, 1890-93 4d and 1s (2, one on piece), v.g.u. Cat. £85 {U} US	£28
24214	5	1862-68 QV - 1d rose-red, no wmk, perf 11-12½ (actual p11), mint, no gum, small h/r. Cat. £42 {MH} US	£12
24215	5-6	1862-68 perf 11 to 12½ 1d and 4d, badly centred, good used. Cat. £130 {U} US7 (B)	£15
24216	9	1862-68 perf 14 to 16 1s slate-grey, centred to right, short SE corner perf, RHAETICUS pictorial handstamp on reverse, good unused no gum. Cat. £375 {MH} US8 (image available online only)	£16
24217	14	1869 1s brown, very good used. Cat. £160 {U} US7	£21
24218	18	1872-75 QV 1d Black mint small h/r. (Small pencil annotation on back and rough perfs) Cat. £60 {MH} US3	£16
24219	19	1872-75 QV - 6d dull blue-green, wmk type w2, perf 15, fine used, small h/r, 'A10' cancellation. Cat. £50 {MH} US	£22
24220	20	1872-75 compound perf 1s lilac-rose, good used. Cat. £350 {U} US7 (image available online only)	£33
24221	19	1873 6d dull blue green. f.u. Cat. £50 {U} US	£22
24222	19	1873 6d dull blue green. f.u. Cat. £50 {U} US	£22
24223	19b	1875 6d deep blue green. f.u. Cat. £50 {U} US	£22
24224	21	1875 1s claret, centred to NE, fresh, v.g.u. N.B. Intact perfs at top, holes not punched through. Cat. £250 {U} US7 (image available online only)	£28
24225	24	1875-78 QV - 1s vermilion, wmk small star. Fine used, h/r, rough perfs. Cat. £85 {U} US7 (B)	£14
24226	24	1875-78 QV - 1s vermilion, wmk type w2, perf 11-12½ x 15 (actual p11x15), very fine used, small h/r. Cat. £85 {MH} US	£36
24227	24	1875-8 Small Star perf 11-12½ x 15 1s vermilion mint, patchy gum Cat. £1000 {MH} US8 (image available online only)	£63
24228	24	1877 1/- vermilion. f.u. Cat. £85 {U} US	£37
24229	24	1877 1/- vermilion. f.u. Cat. £85 {U} US	£37
24230	30	1880 6d bright green. f.u. Cat. £70 {U} US	£31
24231	38	1881 4d bright blue f.u. Cat. £120 {U} US	£53
24232	38 53 57	1881-90 4d bright blue wmk Star barred numeral cancel f.u. 5/- lake wmk Crown CA f.u. & 6d dull purple wmk Crown CA v.f.u. (3). Cat. £200 {U} US2	£62
24233	45	1883-84 1s orange-vermilion, gum toning, fine fresh appearance, m.m. Cat. £150 {MH} US8 (B)	£15
24234	45	1883-84 QV - 1s orange-vermilion, wmk Crown CA, perf 12. Fine mint, nicely centred, part o.g., h/rs. Small mark across top of NE corner. Cat. £150 {MH} US (image available online only)	£53
24235	46	1885 QV - provisional issue, 1d on 2½d on 1d lake, wmk Crown CA, perf 14. Fine used, heavy h/r and yellowish stains on back. Cat. £38 {U} US	£17
24236	46	1885 1d on 2½d on 1d, v.g.u. Cat. £38 {U} US	£13
24237	46x	1885 QV issue with local surcharge 1d on 2½d on 1d Lake with 'Wmk Reversed', mint small h/r. (Overall gum toning and o/c SE) Cat. £45 {MH} US3	£14
24238		1885-93 QV issues - SG47 - ½d Green (o/c NW), SG48b - 1d Red has 3 p/p at bottom and SG49 - 2½d on 1d Milky Blue (o/c NW), mint small h/r. (3) Cat. £40 {MH} US4	£11
24239	47/58a	1885-93 to 4d (4), 1890-93 6d and 1s (2), good used. (12) Cat. £106 {U} US7 (B)	£13
24240	49	1885-93 QV surcharged issue 2½d on 1d Milky Blue, mint small h/r. Cat. £35 {MH} US	£19
24241	52	1885-93 QV 6d Violet, mint small h/r x 2. (o/c SW) Cat. £180 {MH} US4 (image available online only)	£52
24242	52	1885-93 QV 6d Violet Wmk Crown CA horiz pair, superb u.m. Cat. £360 {UM} US PH Plate 49	£224
24243	53	1885-93 QV - 5s lake, wmk Crown CA, perf 14. Very lightly MM with faint hinge trace. Nicely centred, full perfs, single toned perf at base. Cat. £30 {MH} US	£12
24244	53	1888 5/- lake l.m.m. Cat. £30 {MH} US	£14
24245	55-58	1890-93 QV set of 4 vals 2½d on 1d Grey Blue to 1s, plus SG55a - 2½d on 1d Blue, mint small h/r. Average centring. (5) Cat. £38 {MH} US4	£10
24246	59	1892 QV - provisional issue - 5d on 4d chocolate, wmk Crown CA, perf 14. Mint, part o.g., h/r. Cat. £48 {MH} US	£18
24247	59	1892 5d on 4d chocolate l.m.m. Cat. £48 {MH} US	£23
24248	59	1892 5d on 4d chocolate l.m.m. Cat. £48 {MH} US	£23
24249	59	1892 5d on 4d chocolate l.m.m. Cat. £48 {MH} US	£23
24250	59 & 60b	1892-94 QV surcharged issues - SG59 - 5d on 4d Chocolate (o/c W) and SG60b - 5d on 6d Lake (o/c SE), mint small h/r. (2) Cat. £52 {MH} US4	£14
24251		1897 QV issues - SG61 - 2½d Blue (Small pencil annotation on back and o/c NW), SG62 - 5d Sepia (Small pencil annotation and o/c E) and SG63a - 3d on 1d Red-Mauve (o/c NE), all mint small h/r. (3) Cat. £42 {MH} US4	£11

Lot No	Cat No	Description	Estimate
St. Vincent - continued			
24252	61-62	1897 QV - 2½d Blue and 5d Sepia plus 2½d Blue ovpt 'Specimen', mint small h/r x 2. (5d Sepia and 2½d Specimen have small annotation marks on back). (3) Cat. £61 {MH} US	£31
24253	61-63	1897 New values SG61 - 2½d Blue and SG62 - 5d Sepia and surcharged val 3d on 1d Mauve, mint med h/r. Fresh bright colours. (3) Cat. £31 {MH}	£18
24254	67/74	1899 Definitives to 1/- m.m. Cat. £65 {MH} US	£29
24255	67/75	1899 Definitives. l.m.m. Cat. £150 {MH} US	£80
24256	67-74	1899 QV - short set of 8v to 1s (missing 5s), wmk Crown CA, perf 14. Mint, part to large part o.g., some toned perfs. Cat. £50 {MH} US	£18
24257	70-3	1899 3d, 4d, 5d and 6d, very fresh, v.f.u. Cat. £123 {U} US	£48
24258		1902 2d and 3d, 1904-11 2½d and 6d, v.g.u. Cat. £117 {U} US	£43
24259	76-84	1902 EwdVII wmk Crown CA set (Excl 1/- SG82), ½d heavy h/r, 1d h/r, 2d unused, 2½d v.f.l.m.m. 3d m.m. 6d h.r. 2/- overall toned gum h.r. 5/- fine m.m. (8). Cat. £115 {MH}	£55
24260	78-82	1902 E7 wmk Crown CA 2d, 2½d, 3d, 6d & 1/- m.m. (5). Cat. £60 {MH} US	£27
24261	82	1902 1/- green & carmine l.m.m. Cat. £35 {MH} US	£18
24262	83	1902 KEVII - 2s green and violet, wmk Crown CA, perf 14. Lightly MM, h/r and trace. Cat. £25 {MH} US	£11
24263	85-91	1904-11 EwdVII wmk MCA ½d ord & chalky, 1d, 2½d, 6d, 1/- ord, m.m. 2/- gum faults. (7). Cat. £120 {MH}	£55
24264	90	1906 1/- green & carmine l.m.m. Cat. £38 {MH} US	£20
24265	97	1907 2½d blue m.m. Cat. £42 {MH} US	£20
24266	94/8	1907-08 Definitives l.m.m. Cat. £55 {MH} US	£29
24267	94/8	1907-08 Definitives m.m. Cat. £55 {MH} US	£27
24268	94/8	1907-08 Definitives m.m. Cat. £55 {MH} US	£27
24269	94/8	1907-08 Definitives m.m. Cat. £55 {MH} US	£27
24270	94-98	1907-08 Pictorial set of 5 vals ½d to 3d, mint small h/r. Lovely fresh bright colours. (5) Cat. £55 {MH}	£36
24271	97	1907-08 KEVII - 2½d blue, wmk Mult Crown CA, perf 14. Lightly MM, small h/r. Cat. £42 {MH} US	£19
24272	94-107	1907-11 Postage & Revenue with Dot below 'd' set m.m. No dot below 'd' set m.m. some h/r. Redrawn set with Dot below 'd' set m.m. with h/r. (14) Cat. £110 {MH}	£60
24273	102/7	1909 Definitives m.m. Cat. £45 {MH} US	£22
24274	102	1909-11 ½d green, a corner marginal unmounted mint block of 12, very fine Cat. £60 {UM} US5 (B)	£13
24275	102-107	1909-11 Pictorial set of 6 vals ½d to 6d redrawn with dot below 'D', f.u. with small h/r. (6) Cat. £48 {U}	£32
24276	102-107	1909-11 Pictorial set of 6 vals ½d to 6d redrawn with dot below 'D', mint small h/r. Lovely fresh bright colours. (6) Cat. £45 {MH}	£30
24277	102-7	1909-11 set to 6d, m.m. (6) Cat. £45 {MH} US2	£18
24278	107	1909-11 Pictorial val 6d Dull Purple redrawn with dot below 'D', mint small h/r. (o/c E) Cat. £23 {MH}	£13
24279	93	1911 EwdVII wmk MCA £1 purple & black on red. Centred slightly E very fine looking, m.m. with some h/r. Cat. £275 {MH} PH Plate 49	£200
24280	118	1913 2/- blue & purple f.u. Cat. £40 {U} US	£21
24281	119	1913 5/- carmine & myrtle f.u. Cat. £60 {U} US	£32
24282	108-119	1913-17 KGV Definitives vals ½d to 5s plus SG109a - 1d Rose-Red and SG112a - 3d On Lemon, mint small h/r. (14) Cat. £30 {MH}	£19
24283	109y	1913-17 KGV Definitive 1d Red Wmk Multi Crown CA with Wmk Inverted and Reversed, mint small h/r. Very fresh bright colour. Cat. £120 {MH} US3 (image available online only)	£49
24284	110a	1913-17 KGV Definitive 2d Grey f.u. with small h/r. Cat. £38 {U}	£24
24285	117	1913-17 KGV Definitive 1s Bistre f.u. with small h/r. Cat. £32 {U}	£21
24286	118	1913-17 KGV Pictorial 2s Blue & Purple f.u. with small h/r. (o/c E) Cat. £40 {U}	£26
24287		1913-51 Balance collection on stockcard, spanning 1913 to 1951. Mint, with KGV ranges to 1s, War Tax, Silver Jubilee, 1937 Coronation, Victory, Decimal Currency defin set to 60c, UPU, BWI, New Constitution, WI Federation. Used KGV ranges to 6d. Estimated catalogue value £95. 58 stamps, useful to develop, fill gaps/runs. {CC}	£30
24288	117	1914 1/- bistre f.u. Cat. £32 {U} US	£16
24289	121	1915 KGV Definitive surcharged in Red 1d on 1s Black/Green, mint small h/r and f.u. with small h/r. (f.u. is o/c NW). (2) Cat. £50 {MX}	£32
24290	121/4	1915 1d on 1s, 1916 (June) War Stamp 1d, 4th setting, fine used. Cat. £67 {U} US	£25
24291		1921-32 KGV Definitives Wmk Multi Script CA - SG138 - 1s Bistre-Brown, SG138a - 1s Ochre and SG139 - 2s Blue & Purple, mint small h/r. Fresh bright colours. (3) Cat. £23 {MH} US3	£10
24292	13	1921-32 KGV and Pictorial vals - SG138a - 1s Ochre, SG139 - 2s Blue & Purple and SG140 - 5s Carmine & Myrtle, f.u. with small h/r. (3) Cat. £85 {U}	£56
24293	131-138a	1921-32 KGV - short set of 11v to 1s plus additional 1s shade (ochre) SG138a, wmk Mult Script CA. Mint, h/r or trace of hinge. Cat. £32 {MH} US2	£12
24294	131-140	1921-32 KGV and Pictorial vals ½d to 5s, plus extra shades of ½d, 1d, 2½d, 3d Purple/Yellow and 2s vals, mint small h/r. Lovely fresh bright colours. (18) Cat. £62 {MH}	£40
24295	131-41	1921-32 set to £1 (centred to right), incl. 1d and 1s shades, fine l.m.m. (16) Cat. £162 {MH} US2 (image available online only)	£76
24296	131-41	1921-32 Script set to £1 plus 1d, 1s shades (16) fresh m.m. Cat. £162 {MH} US3	£61
24297	141	1928 £1 mauve & black. l.m.m. Cat. £120 {MH} US	£64
24298	142/59	1935 Silver Jubilee and 1938-47 set to £1, fresh, fine mint. (19) Cat. £71 {MH} US2	£25
24299	142-145	1935 KGV Silver Jubilee set of 4 vals 1d to 1s, f.u. with small h/r. (4) Cat. £30 {U}	£18
24300	142-145	1935 KGV - Silver Jubilee set of 4v, fine used, h/r or hinge trace. Cat. £30 {U} US	£13
24301	146-187	1937-51 KGV collection complete mint incl. RSW pair both definitive sets Cat. £140 {MH} US3	£41

Lot No	Cat No	Description	Estimate
St. Vincent - continued			
24302	149-59	1938 GVI definitive set very fine u.m. (½d l.m.m.) (15). Cat. £60 {UM} US	£32
24303		1938-47 KGVI set l.m.m. (15) {MH} US2	£24
24304	149/59	1938-47 Definitives f.u. Cat. £32 {U} US	£17
24305	149-158a	1938-47 KGVI - short set of 14v to 10s, wmk Mult Script CA, missing £1 from full set. Mint, remains of large hinge, 2s.6d & 10s UM. Cat. £32 {MH} US	£14
24306	149-159	1938-47 KGVI Pictorial set of 15 vals ½d to £1, mint small h/r. Average centring. (15) Cat. £60 {MH} US4	£19
24307	149-159	1938-47 KGVI - Pictorial Issue - full set of 15v, mint with light hinge trace, apart from £1 which is mint with large part o.g. Cat. £60 {MH} US5 (B)	£15
24308	149-159	1938-47 KGVI - full set of 15v, ½d to £1, wmk Mult Script CA. Mint, small h/r or trace of hinge. Cat. £60 {MH} US2	£24
24309	149-159	1938-47 KGVI Pictorial set of 15 vals ½d to £1 plus 6 unlisted shades ½d, 1d, 2d, 2½d, 6d and 1s vals, f.u. hinged on 1 Simplex album page. (21) Cat. £35 {U} US2	£17
24310	149-159	1938-47 KGVI - mint set of 15v to £1, wmk MSCA, UM to lightly MM with h/r. Top 3v LMM. Odd minor blemishes (2½d & 5s short perf). Cat. £60 {MH} US2	£24
24311	149-159	1938-47 KGVI Pictorial set of 15 vals ½d to £1 (SG149 - ½d, SG152 - 2d, SG153 - 2½d Blue-Black & Blue-Green and SG156 - 1s Purple and Green are all top marginal plate number blocks of 4, SG155 - 6d Black & Lake is a top marginal plate no and SG150 - 1d is a block of 4, mint small h/r. (15) Cat. £66 {MH}	£44
24312	149-159	1938-47 KGVI Pictorial set of 15 vals ½d to £1, f.u. with small h/r. (15) Cat. £32 {U}	£21
24313	149-159	1938-47 KGVI - full set of 15v to £1, MM, some with multiple hinge traces. Cat. £60 {MH}	£25
24314	159	1938-47 KGVI Pictorial £1 Purple & Black, superb u.m. Cat. £28 {MH}	£18
24315	145a.146a	1938-49 Chalky paper 75c slate-lilac & \$1 grey-black, gum slightly yellowed, fine mint. Cat. £110 {MH} US5	£16
24316	162-163	1948 KGVI RSW set of 2 vals 1½d Scarlet (o/c SE) and £1 Bright Purple, f.u. with small h/r. (2) Cat. £42 {U} US2	£18
24317	162-163	1948 KGVI RSW set of 2 vals 1½d and £1, superb u.m. (2) Cat. £30 {UM}	£20
24318	162-163	1948 KGVI RSW set of 2 vals 1½d and £1, f.u. with small h/r. (2) Cat. £45 {U}	£30
24319	162-163	1948 KGVI RSW set of 2 vals 1½d Scarlet and £1 Bright-Purple, superb u.m. (2) Cat. £30 {UM}	£21
24320	162-163	1948 KGVI - RSW set of 2v, lightly MM. Cat. £30 {MH}	£15
24321	162-3	1948 KGVI RSW pair m.m. Cat. £30.1 {MH} US2	£12
24322	162-63	1948 GVI Silver Wedding pair £1 top left corner marginal, cds f.u. (2) Cat. £45 {U} US	£27
24323	164-177 part	1949 KGVI - New Currency - mint set of 18v to £1, wmk MSCA, missing \$2.40 from full set. Majority UM, to lightly MM with h/r. Odd minor blemishes (3c & 4c short perf). Cat. £38 {MH} US2	£18
24324	164-77	1949 GVI definitive set v.f.u. (19) Cat. £60 {U} US	£32
24325	164-77	1949 GVI definitive set 5c & \$4.80 l.m.m. rest u.m. (19) Cat. £50 {UM} US	£22
24326	164-177	1949-52 KGVI Pictorial set with new currency set of 19 vals 1c to \$4.80, f.u. with small h/r. (19) Cat. £60 {U}	£40
24327	164-177	1949-52 KGVI Pictorial set with new currency set of 19 vals 1c to \$4.80, mint small h/r. (19) Cat. £50 {MH}	£34
24328	189-199	1955-63 QEII vals 1c to \$1, plus SG190a - 2c Blue, SG194a - 10c Deep Lilac and SG198a - 50c Chocolate, superb u.m. except for 2d Blue which is mint small h/r. (14) Cat. £31 {UM}	£21
24329	200a	1955-63 QEII issue \$2.50 Indigo-Blue, superb u.m. Cat. £60 {UM}	£42
24330	1352-MS1360	1989 BUTTERFLIES - full set of 8v, 6c to \$5, plus both MS, UM. Cat. £19 {UM} US4	£9
24331	V1953	1993 - 2004 QEII - provisional issue, surcharged 10c on 2c (birds - bullfinch). Imprint, plate block of 15, lower 5 rows from sheet, UM. Cat value c£900. Specialist moderns dealer retail price £600. {UM} US7	£208
ST. VINCENT - GRENADINES			
24332		1974-2001 BUTTERFLIES - themed collection with sets/part sets from 1974 to 2001, and contains 84 stamps, 27 MS & 15 sheetlets. The collection is presented in mounts on album pages, and appears to be UM. There are some non-butterfly stamps forming part of a set and some where butterflies or butterfly motifs are not obvious at first glance but are in the overall design. All in clean, fresh condition. Cat. £210 {CC} US4	£73
24333	104 105	1977 QEII - UM Royal Visit set of 2 in top left corner blocks of 6, 'UNISSUED WITHOUT OVERPRINT AND FACE VALUE'. Cat value c£150. Specialist moderns dealer retail price £120. {UM} US7	£42
STELLALAND			
24334	1-4	1884 Arms of the Republic - 4 lower values, 1d red, 3d orange, 4d olive-grey and 6d lilac-mauve. All mint with large hinge remainder and paper undulation around hinged areas. 1d, 3d & 4d also have extensive toning along perfs. Advisory note by SG about forgeries suggests these examples are genuine. Cat. £370 {MH} US	£107
SUDAN			
24335		Balance collection in a 16 page stockbook, 1897-1951, mint & used in mixed condition, incl: Egypt ovpts, 1898 to 5p mint & 10p used. 1902 5p mint & 10p used. 1927 to 10p mint & 20p used. Air mail mint & used. 1948 to 50p mint & 20p used. 1950 Airs set mint & used. Various odd value officials. Cat £550+ (285+). HEAVY/OVERSIZE LOT - OVERSEAS SHIPPING SURCHARGE APPLIES {CC}	£185
24336	1-9	1897 ovptd. set to 10p, some adherence, fresh, o.g. (8) Cat. £200 {MH} US2 (image available online only)	£60
24337	1-9	1897 Egypt ovpt Sudan part set cds f.u. (Excl 2p SG7), (7) Cat. £100 {U} US2	£35

Lot No	Cat No	Description	Estimate
Sudan - continued			
24338	7	1897 Stamp of Egypt ovpt 'Soudan' - 2p Orange-Brown, mint small h/r. Fresh bright colour. Cat. £80 {MH} PH Plate 49	£54
24339	8	1897 Stamp of Egypt ovpt 'Soudan' - 5p Slate, mint small h/r. Fresh bright colour. Cat. £85 {MH} PH Plate 49	£56
24340	9	1897 Stamp of Egypt ovpt 'Soudan' - 10p Mauve, mint small h/r. Fresh bright colour. Cat. £50 {MH}	£32
24341	9	1897 Stamp of Egypt ovpt 'Soudan' - 10p Mauve, f.u. with small h/r. Cat. £70 {U}	£46
24342	D1/15	1897 P. Due set used plus 2m and 4m mint and 1948 set m.m. (10) Cat. £74 {PD} US3	£17
24343		1897-1935 Mint and used collection on Imperial leaves(69) including 1931 Air set mint, also Swaziland(13), mixed condition {CC} US2	£42
24344	D1-D15	1897-1948 The three postage due sets of 1897, 1901 & 1948, fine to mainly very fine used (12) Cat. £180 {U} US2 (image available online only)	£55
24345		1897-1951 Mint and used collection on leaves(245) including 1902-21 set mint, 1927-41 set mint, 1931 Air set mint, 1948 set mint, 1950 Air set mint, 1951 set mint, Official 1936-46 set to 10P mint, 1948 set mint, 1950 Air set mint, Army Service, mainly fine {CC} US4	£156
24346		1898 set to 10p, 1940 4½p on 5m and 4½p on 8p (clipped perfs at lower right), v.g.u. Cat. £59 {U} US3	£10
24347	10-17	1898 set to 10p, vertical crease on 5p, o/wise fine m.m. (8) Cat. £150 {MH} US2 (image available online only)	£42
24348	10-17	1898 set to 10p, h/r, m.m. (8) Cat. £150 {MH} US3	£37
24349	10-17	1898 Set to 10pi mint, the 3m & 5pi are fresh but faulty and included as spacefillers(8) Cat. £150 {MH} US4	£19
24350	10-17	1898 Camel set mint(8), some are without gum, some faults Cat. £150 {MH} US4	£13
24351	14-17	1898 Arab Postman first issue vals 1p to 10p, f.u. with small h/r. (4) Cat. £32 {U}	£22
24352	15/122	1898-1950 A small mint group with 1898 2pi unmounted(light gum tones), 1940 4½pi on 8pi u.m., 1948 10pi mint & 1950 set of 8 unmounted. Very fine(11) Cat. £136 {MH} US3	£28
24353	27a 28a	1902 Arab Postman wmk Crescent & Star 5p brown & green chalky top marginal m.m. in margin, stamp u.m. faint tone spot on one perf. 10p black & mauve chalky bottom marginal m.m. (2) Cat. £100 {MH} US2	£39
24354	18-29	1902-03 Arab Postman wmk Star & Crescent Moon set mint 5p with light crease. Plus 5m on 5pi m.m. (12). Cat. £145 {MH}	£70
24355	03-011	1902-12 Officials Arab Post issues ovpt 'O.S.G.S.' - vals SG03 - 1m, SG04 - 10p and SG05-011 - 1m to 10p, mint small h/r. Very fresh bright colours. (9) Cat. £93 {O}	£64
24356	18-28	1902-21 set to 10p, h/r, m.m. (11) Cat. £140 {MH} US2 (image available online only)	£60
24357	18-28	1902-21 Arab Postman Second issue set of 11 vals 1m to 10p, mint small h/r. Fresh bright colours. (11) Cat. £140 {MH}	£95
24358	18-28 part	1902-21 Arab Postman - short set of 9v, missing 1p and 2p purple and orange-yellow from full set, UM. Cat. £125 {UM} US3	£51
24359	28	1902-21 Arab Postman - 10p black and mauve, ordinary paper, wmk type 4. Lightly MM, h/r. Centred W but frame well clear of perfs. Cat. £38 {MH} US	£17
24360	05/0198+	1902-62 Officials: A small used collection on old leaves from 1902 set of 7, 1950 SG opt set, 1951 set to 50pt & 14 values of 1963 set to £51, also 3 earlier values with SG perfs very clean lot (49) Cat. £145 {O} US2	£39
24361	A1-12	1905-6 Army Service ovpt reading up f.u. SG A1. 1906 1m - 5p used - f.u. A6-12. (8) Cat. £95 {U} US2	£35
24362	A10-12	1906 Army Service ovpt wmk Crescent & Star 1p u.m. 2p m.m. h/r slightly toned. 5p m.m. (3). Cat. £370 {MH} US2 (image available online only)	£67
24363	A10-12	1906 Army Service ovpt wmk Crescent & Star 1p 2p & 5p each l.m.m. light overall toned gum (3). Cat. £370 {MH} US2 PH Plate 49	£118
24364	A14	1906 Army Service wmk Quatrefoil 2p black & blue m.m. Cat. £95 {MH} US2	£35
24365	A14 & 16	1906 Army Service ovpt, wmk quatrefoil 2p black & blue x 7 & 10p black & mauve x 2. All m.m. with some faults, heavy mint toned gum. Ideal for study. (9). Cat. £1100 {MH} US2	£118
24366	A14-16	1906 Army Service ovpt, wmk quatrefoil, 2p fresh l.m.m. 5p m.m. h/r dealer mark on back, 10p fresh m.m. (3) Cat. £350 {MH} US2 PH Plate 49	£125
24367	A14-16	1906 Army Service ovpt, wmk quatrefoil, 2p fresh l.m.m. 5p m.m. overall toned, 10p fresh m.m. dealer marks on back.(3) Cat. £350 {MH} US2 PH Plate 49	£102
24368	A6 & 9	1906 Army Service ovpt on 1m brown & carmine top marginal Plate 2 single m.m. with light vertical crease. 5m scarlet & black top marginal Plate 2 single m.m. in margin only & bottom marginal Plate 2 single m.m. (3) {MH} US2	£14
24369	A6-10	1906 Army Service ovpt group all as blocks of 4 some as marginal examples. Many identified with minor flaws. Ideal for further study with 1m x 3 blocks, 2m x 4 blocks, 3m x 5 (1 as block of 6), 5m x 2 blocks 1p block. Slightly mixed condition many stamps however u.m. most blocks being fine m.m. Cat. £1250 {MH} US2	£392
24370	A6-12	1906 Army Service ovpt part set 5p fine l.m.m. (7). Cat. £400 {MH} US2 PH Plate 49	£157
24371	A6-A12	1906 Army Service ovpt duplicated mint collection on stock pages. Mixed condition entirely mint or u.m. Many identified with minor flaws & printings with Narrow A & short Y. Ideal for the specialist & further study. 1m brown & carmine x 67. 2m green & brown x 48. 3m mauve & green x 63. 5m scarlet & black x 78. 1p blue & brown x 62. 2p black & blue x 5. 5p brown & green x 6. Most of the higher values with overall toned gum h/r gum faults etc. Cat. £7700 {CC} US2 (image available online only)	£783
24372	27	1908 5p brown & green. u.m. Cat. £42 {UM} US	£37
24373	27	1908 5p brown & green. u.m. Cat. £42 {UM} US	£37

Lot No	Cat No	Description	Estimate	Lot No	Cat No	Description	Estimate
Sudan - continued				Sudan - continued			
24374	28a	1911 Arab Postman wmk Star & Crescent Moon, 10p black & mauve chalky paper m.m. Cat. £50 {MH}	£25	24407		1932-52 Mint and used collection of Air Mail stamps and covers in a loose leaf album with 100s of stamps and 32 covers including 1931 set in panes of 60 or 40, 1931 four First Flight Covers to England, 1931 First Flight Covers MALAKAL to MWANZA, Tanganyika, KHARTOUM to ATHENS, KHARTOUM to CAPE TOWN, 1931-7 set with shade and perf varieties, also set in mint blocks, used sets, 1938 Registered cover PORT SUDAN to ASCENSION ISLAND via Nigeria, 1932 Registered cover PORT SUDAN to CASABLANCA, 1931 Registered cover PORT SUDAN QUAYS to DARTMOUTH, Devon, 1936 Registered cover PORT SUDAN to MARSEILLES, 1931 First Flight Cover HALFA to CAPE TOWN, 1936 cover PORT SUDAN to LIMERICK, Sudan Railways envelope to England, 1933 much travelled cover to CEUTA, Morocco, re-addressed to Liverpool, returned to Khartoum, 1935 surcharges in mint blocks, misplaced surcharges, used set, 1938 surcharge set in mint blocks, 1950 set mint and used and set in mint Plate blocks, an interesting original lot. HEAVY/OVERSIZE LOT - OVERSEAS SHIPPING SURCHARGE APPLIES {CC} US10 (image available online only)	£487
24375	A17-24	1913 Army Service punctured AS (Type A4) set to 5p. Slightly mixed condition 1m fine u.m. 2m fine l.m.m 3m m.m. with gum disturbance. 5m l.m.m 1p m.m. with diagonal crease. 2p black & blue m.m. h/r overall toned gum. 2p purple & orange yellow u.m. tone spot on one perf. 5p chalky u.m. overall toned gum. (8) Cat. £500 {MH} US2 PH Plate 49 ..	£195	24408	59-66	1935 50th Anniv of Death of General Gordon - short set of 8v to 20p (missing 50p). Lightly MM, h/r. Cat. £50 {MH} US	£22
24376	A17-24a	1913 Army Service punctured AS (Type A4) part set Slightly mixed condition 1m & 2m both m.m. with h/r. 5m l.m.m. 2p purple & orange yellow u.m. one tone spot. 5p chalky u.m. overall toned gum. (5). Cat. £375 {MH} US2 PH Plate 49	£141	24409	59-67	1935 50th Anniv of Death of General Gordon - full set of 9v, mint, large part o.g, hinge trace. Cat. £140 {MH} US3	£41
24377	A23	1913 Army Service 2p purple & orange yellow chalky paper, punctured AS (Type A4), horiz joined pair u.m. overall toned gum with some tone spots on centre perfs. Cat. £280 {UM} US2 (image available online only)	£78	24410	59-67	1935 50th Anniv of the Death of General Gordon set of 9 vals 5m to 50p, mint small h/r. (SG67 - 50p has a vertical crease on left). Very fresh bright colours. (9) Cat. £140 {MH}	£65
24378	A24a	1913 Army Service punctured AS 5p brown & green chalky paper u.m. with overall toned gum & a couple of tone spots. Cat. £150 {UM} US2 ..	£39	24411	59-67	1935 Gordon set(9) fresh m.m. Cat. £140 {MH} US4	£50
24379	A24a	1913 Army Service punctured AS 5p brown & green chalky paper u.m. with overall toned gum & a couple of darker tone spots. Cat. £150 {UM} US2	£35	24412	59-67	1935 Gordon set(9) fresh m.m. Cat. £140 {MH} US3	£54
24380	A24a	1913 Army Service punctured AS 5p brown & green chalky paper l.m.m. Cat. £150 {MH} US2 (image available online only)	£62	24413	67	1935 50p red brown f.u. Cat. £160 {U} US	£80
24381	A24a	1913 Army Service punctured AS 5p brown & green chalky paper overall tone gum l.m.m. Cat. £150 {MH} US2 (image available online only)	£62	24414	67	1935 50th Anniv of Death of General Gordon - 50p red-brown, top value on set, lightly MM, h/r. Cat. £100 {MH} PH Plate 49	£50
24382	O20	1913-22 Official Arab Postman perforated 'SG' - 10p Black & Mauve, mint small h/r. (Light gum toning) Cat. £85 {O} PH Plate 49	£50	24415	67	1935 general Gordon 50p red brown very well centred part Khartoum cds cancel few blunt perfs right side. Cat. £160 {U} US2 (image available online only)	£67
24383	30-36	1921 Arab Postman small format wmk Crescent & Star set, m.m. (7) Cat. £38 {MH} US2	£14	24416	67	1935 general Gordon 50p red brown very well centred fine l.m.m. Cat. £100 {MH} US2 (image available online only)	£43
24384	31	1921 Arab Postman small format wmk Crescent & Star in top left corner marginal block of 18. Very fine & fresh u.m. Cat. £162 {UM} US2	£67	24417	67	1935 general Gordon 50p red brown very well centred fine mint with some h/r. Cat. £100 {MH} US2 (image available online only)	£43
24385	30/45b	1921-23 set to 15m, 1927-41 1m, 5m, 2p, 3p and 6p, fine m.m. Cat. £75 {MH}	£32	24418	67	1935 general Gordon 50p red brown very well centred fine mint with some h/r. Cat. £100 {MH} US2 (image available online only)	£43
24386	30-36	1921-23 Arab Postman - chalk surfaced paper. Full set of 7v, 1m to 15m. 3m to 10m UM, other 3v LMM, h/r. Cat. £38 {MH} US3	£14	24419	67	1935 general Gordon 50p red brown very well centred part cds cancel v.f.u. Cat. £160 {U} US2 (image available online only)	£78
24387	30-6	1921-3 Camel set inc 2m shade(8) fine used Cat. £58 {U} US3	£21	24420	68/75	1935 surcharge set plus 1938 3p on 3/2p, fine l.m.m. (7) Cat. £75 {MH}	£38
24388	37-43,44c 46	1927-41 Arab Postman wmk SG low values to 15m in blocks of 4 each some as marginals, + 4p & 10p very fine l.m.m. - u.m. (9 blocks). Cat. £90 {MH} US2	£35	24421	68-78	1935 and 1938 Air sets, 1940 5m on 10m, m.m. (11) Cat. £76 {MH} US2	£30
24389	37-46	1927-41 Arab Postman issue vals 1m to 10p plus ordinary paper issues of 2m, 3m, 4m, 10m, 15m, 2p, 5p and 10p vals also top right hand corner marginal block of 6 of 5m and block of 6 of 4m. Super lot very frsh bright colours. Mint small h/r. (24) Cat. £170 {MH}	£115	24422	59/057	1935-48 A small mint range incl.Gordon set to 20pi, Camel rider overprints(5) & 20pi SG opt Official. Clean lot(14) Cat. £84 {MH} US4 ..	£18
24390	37-46b	1927-41 set to 10p plus 3extra 10p, toned gum on 4p to 8p, o/wise fine m.m. (16) Cat. £94 {MH} US2	£30	24423	039-41	1936-46 Official chalky paper 2p, 4p and 8p, all with streaky toned gum, m.m. Cat. £140 {O} PH Plate 49	£65
24391	37-46b	1927-41 Vast assembly of used or unused no gum wmk SG, presented on stock pages. Many identified with minor flaws. Some blocks of 4. Unchecked for ord/chalky paper. Potential for postmarks & further study. 1m x 89. 2m x 29. 3m x 31. 4m x 228. 10m 174. 15m x 133. 2p x 304. 3p x 85. 4p x 74. 5p x 51. 6p x 19. 8p x 41. 10p x 118. 20p x 326. Cat. £600 {CC} US2	£94	24424	039b/42	1936-46 Official 3p, 4p (streaky gum), 6p, 8p and 20p, fine m.m. Cat. £120 {O} US7	£17
24392	37-46b	1927-41 Arab Postman wmk SG, mint or u.m. quantity in slightly mixed condition but mainly fine. Some as blocks of 4 in the low values, with 1m x 19. 2m x 14. 3m x 21. 4m x 23. 5m x 18. 10m x 12. 2p x 11. 3p x 12. 4p x 9. 5p x 4. 6p x 4. 8p x 7. 20p x 3. Cat. £575 {CC} US2	£141	24425	039-042	1936-46 KGV Officials 2p to 8p m.m., missing the low values. Cat. £224 {MH} US8	£30
24393	37-46b	1927-41 Arab Postman wmk SG set very fine l.m.m. with some values u.m. (15) Cat. £85 {MH} US2	£38	24426	74-77	1938 Statue of General Gordon - mint set of 4 surcharged values to 5p on 10p, wmk Type 7, with h/r. 5m on 2/2p perf 11½x12, other 3 values perf 14. Cat. £55 {MH} US2	£22
24394	40aw	1927-41 4m, WATERMARK INVERTED, h/r, fresh m.m. Cat. £85 {MH} ...	£41	24427	74-77	1938 AIR - full set of 4 surcharged values, perf 14, mint, h/r or trace of hinge. Cat. £55 {MH} US2	£22
24395	456a	1927-41 ordinary paper 6p, centred to SW, fresh, fine m.m. Cat. £65 {MH}	£30	24428	75	1938 Air Mail ovpt 3p on 3½p black & violet fine m.m. Cat. £50 {MH} US5 (B)	£13
24396	45b/94	1927-41 6p and 8p, 1938 Air set (3p on 3½p mint), 194 5m on 10m, 1940-41 4½p on 8p, 1941 set to 10p, fine used. (22) Cat. £125 {U} US7	£17	24429	75-77	1938 Air issues 3p on 3½p to 5p on 10p, mint small h/r. Average centring. (3) Cat. £59 {MH} US5	£16
24397	45ca	1927-41 8p, on ordinary paper, fresh, fine m.m. Cat. £75 {MH}	£35	24430	74,etc	1938-51 Mint collection on 'Crown' leaves(126) including 1938 Air ovpt set, 1940-1 surcharges, 1941 Tuti Island set to 10P, 1948 set to 50P, 1950 Air set, 1951 set to 50P, Postage Due 1948 set, Officials inc 1936-46 set, 1948 set, 1950 Air set, 1951 set, mainly fine Cat. £1133 {CC} US4	£168
24398	46b	1927-41 20p pale blue & blue chalky, wmk SG in bottom marginal block of 4. Top two v.l.m.m. bottom twi u.m. Fine block. Cat. £64 {MH} US2 ...	£32	24431	37	1938-54 KGV Definitive 5s Grey P13½x13, f.u. with small h/r. (o/c S) Cat. £26 {U} US4	£9
24399		1927-50 Small collection of f.u. on 2 Simplex album pages - SG37-46-1m to 10p, SG78 - 5m on 10m, SG79-80 - 4½p on 5m to 4½p on 8p, SG112 - 2p, SG113-114 - 10m to 5p and SG115-122 set of 8 vals 2p to 20p. (30) Cat. £82 {U} US2	£38	24432	78	1940 5m om 10m carmine & black in blocks of 4 top two m.m. lower two u.m. x 12 blocks. Ideal for the specialist or further study. Cat. £144 {MH} US2	£59
24400	47-49	1931 Arab Postman issues ovpt 'Air Mail' set of 3 vals 5m to 2p in both mint small h/r and f.u. Fresh bright colours. (6) Cat. £26 {MX}	£16	24433	78	1940 5m om 10m carmine & black in blocks of 4 top two m.m. lower two u.m. x 14 blocks. Ideal for the specialist or further study. Cat. £168 {MH} US2	£62
24401	47-57	1931 and 1931-37 Air sets, fine m.m. (15) Cat. £52 {MH} US2	£22	24434	78-80	1940 5m on 10m, 1940-41 4½p on 5m (hinged) and 4½p on 8p, yellowed gum, u.m. (3) Cat. £93 {MH} US3	£21
24402		1931-37 Statue of General Gordon issue - Perf 14 vals SG49b - 3m, SG50 - 5m, SG51 - 10m, SG52 - 15m, SG53 - 2p, SG54 - 3p, SG55 - 3½p and SG56 - 4½p and Perf 11½x12½ vals SG53b - 2p, SG53cd - 2½p, SG57c - 7½p and SG57de - 10p, mint small h/r. Lovley fresh colours. (12) Cat. £55 {MH}	£36	24435	78-80	1940 Surcharge 5m on 10m carmine & black, 4½p on 5m olive brown & black, & 4½p on 8p emerald & black overall toned gum, m.m. (3) Cat. £90 {MH} US5	£17
24403		1931-37 Statue of General Gordon issue - Perf 11½x12½ vals SG52b - 15m, SG53d - 2½p, SG54a - 3p, SG55a - 3½p, SG57a - 5p and SG57de - 10p, f.u. with small h/r. (6) Cat. £55 {U}	£35	24436	79	1940 4½p on 5m olive brown & black overall toned gum u.m. Cat. £48 {UM} US	£22
24404	49b-57d	1931-37 AIR - full set of 12v to 10p, wmk type 7. Mix of mint with h/r and used (10m, 3½p & 5p) with h/r. All perf 14 except 3p which is perf 11½x12½. Cat. £47 {MX} US	£20	24437	79-80	1940-41 Overprint pair m.m. Cat. £90 {MH} US5	£22
24405	49b-57d	1931-37 Statue of General Gordon issue - set of 12 vals 3m to 10p Perf 14, f.u. with small h/r. (12) Cat. £35 {U}	£22	24438	79-80	1940-41 Arab Postman issues surcharged - SG79 - 4½p on 5m Olive-Brown & Black and SG80 - 4½p on 8p Emerald & Black, superb u.m. (2) Cat. £90 {MH}	£60
24406	49b-57d part	1931-37 AIR - statue of General Gordon. Set of 11v, missing 2½p from full set, mainly p14, (15m, 3½p & 5p perf 11½x12½). 3m & 10p lightly MM, other values UM. Most have toned gum. 15m in both perfs. Total 12 stamps. Cat. £55 {MH} US3	£14	24439	79-80	1940-44 4½p surcharges, yellow gum but fine appearance, l.m.m. Cat. £90 {MH} US2	£25
				24440	44ba/46b	1941 Camel Rider mint values 3p, 4p, 6p, 8p 10o & 20p, 3p & 20p on ordinary paper. Very fine (6) Cat. £83 {MH} US3	£23
				24441	81/95	1941 Definitives f.u. Cat. £100 {U} US	£48
				24442	81-93	1941 Set to 8pi very fine mint(13) Cat. £120 {MH} US3	£28
				24443	81-95	1941 Pictorial issue set of 15 vals 1m to 20p f.u. hinged on 1 Simplex album page. (15) Cat. £90 {U} US2	£42

Lot No	Cat No	Description	Estimate	Lot No	Cat No	Description	Estimate
Sudan - continued				Sudan - continued			
24444	81-95	1941 Tuti Island - mint set of 15v to 20p, light hinge trace. All larger format stamps, 2p to 20p, with toned gum, odd tone spot on 3 of the lower values. Cat. £325 {MH} US2	£118	24491		1951 Imperf proof right block of 6 (2x3) in red & black unadopted design of a 'Shaduf' drawing water. Ungummed no wmk paper. Cut into centre margin vertically 10mm which barely detracts. Very fine display quality item. {P} US2 (image available online only)	£67
24445	81-95	1941 Palms set to 20p, light toning on 10p, o/wise very fine m.m. (15) Cat. £325 {MH} US3 (image available online only)	£75	24492	123-39	1951 Pictorial part set (excl 3m & 2p) 1m as block of 4, 20p as marginal Plate 1 single, very fine u.m. (18). Cat. £120 {UM} US (image available online only)	£53
24446	81-95	1941 Palm Tree set very fine used. (15). Cat. £100 {U} US (image available online only)	£53	24493	123-39	1951 Pictorial issues set fine & fresh l.m.m (17) Cat. £100 {MH} US5	£25
24447	81-95	1941 Pictorial issue set of 15 vals 1m to 20p, f.u. Lovely lot. (15) Cat. £100 {U}	£65	24494	067-083	1951 Official Stamps - Airmail - UM set of 18v to 50p, ovpt 'S.G.'. Tone spots on 1m, 2p & 5p. Cat. £85 {O} US2	£39
24448	81-95	1941 Palm Tree set fine m.m. most values with h/r. 10p & 20p l.m.m. (15) Cat. £325 {MH} US2 PH Plate 49	£110	24495	067-083	1951 Officials set in u.m. pairs. Corner marginals to 5p Cat. £150 {UM} US2	£59
24449	81-95	1941 Palm Trees part set, 5m, 15m, 3p-20p fine used (9). Cat. £75 {U} US2	£32	24496		1951-61 Set to 50pt mint with many 'a' numbers and many are unmounted mint(incl 50pt). Very fine(22) Cat. £160 {MH} US6	£32
24450	81-95	1941 Palm Tree set very fine m.m. (15) Cat. £325 {MH} US2 PH Plate 49	£118	24497	123/139	1951-61 Pictorial values mint 1m to 8pt, 20pt & 50pt, very fine mint(15) Cat. £111 {MH} US4	£25
24451	81-95	1941 Palm Tree set very fine l.m.m. 20p top value u.m. (15) Cat. £325 {MH} US2 PH Plate 49	£137	24498	123/39	1951-61 Definitives f.u. Cat. £38 {U} US	£19
24452	81-95	1941 Tuti Island set(15) fresh m.m. Cat. £325 {MH} US4	£74	24499	123-128	1951-61 Pictorial issue 1m to 20p mint small h/r. Very fresh bright colours. (16) Cat. £95 {MH} US5	£27
24453	81-95	1941 Palm Tree set very fine l.m.m. 20p overall lightly toned gum. (15) Cat. £325 {MH} US2 PH Plate 49	£118	24500	123-139	1951-61 Pictorial Issue - full set of 17v, 1m to 50p, mint, all with h/r. Cat. £120 {MH} US2	£47
24454	91-90	1941 Tuti Island, River Nile - set of 11v to 5p, mint. 1m to 15m, 3p & 4p large part o.g., 2p & 5p light hinge trace, 5p also has gum crease (not evident on face). Cat. £67 {MH} US5	£16	24501	123-139	1951-61 Country Scenes - mint set of 17v to 50p, lightly mounted with h/r or hinge trace, 50p UM. Cat. £120 {MH} US2	£47
24455	94	1941 10pi slate & purple, very fine mint Cat. £110 {MH} US3	£30	24502	123-139	1951-61 Pictorial set of 17 vals 1m to 50p f.u. hinged on 1 Simplex album page. (17) Cat. £35 {U} US2	£17
24456	95	1941 Palm Tree 20p pale blue & blue very fine u.m. Cat. £110 {UM} US2 (image available online only)	£55	24503	123-139	1951-61 KGVI - full set of 17v to 50p., fine to very fine used, h/r. Cat. £38 {U}	£21
24457	103-109 part	1948 Arab Postman - 4 higher values from longer set, 2p, 4p, 5p & 10p. Mint, h/r. Cat. £38 {MH}	£18	24504	123-139	1951-61 Set of 17 very fine mint Cat. £120 {MH} US3	£30
24458	110a	1948 Arab Postman - 20p pale blue and deep blue, perf 13, chalk-surfaced paper, superb UM. Cat. £40 {UM} US2	£23	24505	124-139	1951-61 Pictorial issue vals 2m to 50p, f.u. with small h/r. (16) Cat. £38 {U}	£22
24459	112-39	1948 Jubilee, 1950 Air set (6p stained) and 1951-61 set to 50p (6p damaged at top), fine used. (28) Cat. £68 {U} US3	£16	24506	067-083	1951-62 Officials Pictorial issue ovpt 'S.G.' set of 18 vals 1m to 50p, superb u.m. (18) Cat. £85 {UM}	£59
24460	96/110a	1948 1m to 5pi mint plus 20p marginal unmounted mint, very fine (12) Cat. £98 {MH} US4	£22	24507	075a	1960 3p brown & deep blue. u.m. Cat. £35 {UM} US	£20
24461	96/111	1948 Definitives f.u. Cat. £60 {U} US	£32	24508	o185-198	1962 Official overprints set to £1 u.m. Cat. £63 {UM} US5	£20
24462	96-111	1948 Arab Postman issue with inscription changed set of 16 vals 1m to 50p, f.u. hinged on 1 Simplex album page. (16) Cat. £60 {U} US2	£28	24509	032-042	OFFICIALS 1936-46 mint set to 20p, a couple of low vals with very small faults. Mainly v.fine(15) Cat. £250 {O} US6 (image available online only)	£40
24463	96-111	1948 Arab Postman set of 16 vals 1m to 50p, f.u. with small h/r. (16) Cat. £60 {U} US4	£21	SURINAM			
24464	96-111	1948 Camels 1948 set plus SG 109a chalky paper u.m. Cat. £130 {UM} US5	£37	24510	720-732	1972 BUTTERFLIES - set of 13v, 15c to 75c in blocks of 4. Top 2 lightly MM, bottom 2 UM. Cat. £53 {MH} US4	£20
24465	96-111	1948 Arab Postman - full set of 16v, mint, small h/r or trace of hinge. Nice fresh colours. Cat. £85 {MH} US2	£33	24511		1975-2000 Collection of u.m. almost complete including mini sheets and sheetlets 1975 to 2000 in a hingeless Davo album. Very attractive with good thematics. A few sets are fine used. Catalogue value approx. £2700. Many 100's. Cat. £2700 HEAVY/OVERSIZE LOT - OVERSEAS SHIPPING SURCHARGE APPLIES {UM} US5	£374
24466	96-111	1948 set to 9p, all values to 15m are SE corner plate number examples (u.m.), a few values with odd tone spot, u.m./l.m.m. (16) Cat. £85 {MH} US2	£25	24512	1472-3	1991 Birds definitives pair u.m. Cat. £37.6 {UM} US5 (B)	£8
24467	96-111	1948 Arab Postman issue set of 16 vals 1m to 50p, f.u. with small h/r. (16) Cat. £60 {U}	£40	24513	1472-3,1542	1991 Birds 10c,15G,25G fine unmounted mint Cat. £100 {UM} US5	£26
24468	96-111	1948 Arab Postman (altered inscription) set to 50p plus extra 20p perf 13. All very fine mint (17) Cat. £115 {MH} US6	£23	24514	1595-1606	1994 BUTTERFLIES - full set of 12v in se-tenant pairs, 25g to 300g, plus 1996 surcharged values in se-tenant pairs, 50g on 250g & 100g on 300g, all UM. Cat. £51 {UM} US4	£21
24469	97/102	1948 2m to 15m, fresh m.m. (6) Cat. £23 {MH}	£10	24515	1941-3	1995 Birds Definitives u.m. (3) Cat. £53.5 {UM} US5 (B)	£13
24470	D12/5	1948 Dues f.u. Cat. £150 {U} US	£80	24516	1754-1765	1998 BUTTERFLIES - full set of 12v in se-tenant pairs, 50g to 725g, UM (tear on 1 x 275g stamp). Cat. £36 {UM} US4	£12
24471	D12/5	1948 Dues f.u. Cat. £150 {U} US	£80	24517	2080-2091	2005 BUTTERFLIES - full set of 12v, 5c to 'N' in se-tenant block of 12, UM. Cat. £26 {UM} US4	£11
24472	D12-D15	1948 Postage Due issue set of 4 vals 2m to 20m, mint small h/r. Average centring. (4) Cat. £55 {PD} US5	£16	24518	2457-MS2469	2010 BUTTERFLIES - full set of 12v, 70c to 7srd in se-tenant block of 12, plus MS, UM. Cat. £67 {UM} US4	£28
24473	D12-D15	1948 Postage Due set of 4 very fine mint Cat. £55 {PD} US3	£16	24519	2592-2603	2012 BUTTERFLIES - full set of 12v, 'B' to 9srd.50, in se-tenant block of 12, UM. Cat. £59 {UM} US4	£25
24474	D14	1948 Postage Due - 10m green and mauve, fine used, h/r, couple of short perfs. Cat. £21 {PD} US5 (B)	£5	24520	2764-2775	2014 BUTTERFLIES - full set of 12v, 'B' to 10srd, in se-tenant block of 12, UM. Cat. £70 {UM} US4	£29
24475	D14	1948 Postage Due 10m green & mauve left marginal very fine u.m. block of 4. Cat. £80 {UM} US5	£25	24521	2814-2825	2015 BUTTERFLIES - full set of 12v, 2srd.25 to 7srd.75, in se-tenant block of 12, UM. Cat. £73 {UM} US4	£30
24476	D14-D15	1948 Postage Due issues - SGD14 - 10m Green & Mauve and SGD15 - 20m Ultramarine & Carmine, f.u. with small h/r. (2) Cat. £61 {PD} US4	£20	24522		2016 BUTTERFLIES - full set of 12v, 1srd.50 to 7srd.25, in se-tenant block of 12, UM. {UM} US4	£18
24477	D15	1948 Postage Due 20m ultramarine & carmine left marginal very fine u.m. block of 4. Cat. £100 {UM} US5	£32	SWAZILAND			
24478	O43/58	1948 Officials f.u. Cat. £90 {U} US	£48	<i>For more lots, please see the GALLERY section at the front of the catalogue</i>			
24479	O43-O58	1948 Official Stamps - UM set of 16v to 50p, ovpt 'S.G.'. Only blemishes are small tone spots on a few stamps (5 spots on the 50p) and 5p slightly o/c. Cat. £130 {O} US2	£55	24523	6	1889 6d blue u.m. Cat. £45 {UM} US	£40
24480	O43-O58	1948 OFFICIAL: 'S.G.' opt set of 16 very fine mint Cat. £130 {O} US3	£34	24524	6	1889 6d blue m.m. Cat. £45 {MH} US	£22
24481	o52a	1948 Official overprint 4 piastre Camel u.m. corner block of 6 Cat. £78 {UM} US5	£22	24525	1,etc	1889-90 1/2d to 1s(5) mint, the 1s is without gum Cat. £139 {MH} US4	£25
24482	115-122	1950 AIRMAIL - mint set of 8v to 20p, mounted with light hinge trace, couple with small h/r. Cat. £28 {MH} US2	£12	24526	2	1889-90 QV - 2d olive-bistre, ovpt Type 1 (13mm). Lightly MM with h/r. Centred marginally to E. Cat. £110 {MH} PH Plate 49	£55
24483	115-122	1950 Pictorial Issue - full set of 8v, 2p to 20p, superb UM. Cat. £28 {UM} US2	£13	24527	3	1889-90 Stamps of Transvaal ovpt 'Swaziland' - 1s Green block of 4 superb u.m. Cat. £88 {UM}	£60
24484	115-122	1950 Pictorial set of 8 vals 2p to 20p, superb u.m. (8) Cat. £28 {UM}	£18	24528	3	1889-90 Stamps of Transvaal ovpt 'Swaziland' - 1s Green f.u. with small h/r. (Small pencil annotation on back). Cat. £25 {U}	£12
24485	115-122	1950 KGVI - AIR - full set of 8v to 20p, MM, remains of large hinge. Cat. £28 {MH}	£12	24529	4-5	1889-90 Stamps of Transvaal ovpt 'Swaziland' - 1/2d Grey mint small h/r and f.u. and 2d Olive-Bistre f.u. with small h/r. (3) Cat. £65 {MX}	£42
24486	115-29	1950 Air set, 1951-61 set to 50p, fresh m.m. (25) Cat. £148 {MH} US3	£37	24530	11-20	1933 KGV Definitives fresh m.m. Cat. £180 {MH} US3	£68
24487	O59-O66	1950 Official Stamps - Airmail - UM set of 8v to 20p, ovpt 'S.G.'. Cat. £28 {O} US2	£15	24531	11-20	1933 set to 10s, fine m.m. (10) Cat. £180 {MH} US2 (image available online only)	£84
24488	O59-O66	1950 Air Mail views officials overprint set m.m. Also SG o64a variety m.m. (9) Cat. £50 {MH} US5 (B)	£14	24532	11-20	1933 Set to 10s complete(10) fresh l.m.m. Cat. £180 {MH} US	£89
24489		1951 Imperf proof right marginal block of 4 in red & black unadopted design of a 'Shaduf' drawing water. Ungummed no wmk paper. Very fine display quality item. {P} US2 (image available online only)	£62	24533	11-20	1933 set to 10s, fine u.m. Cat. £180 {UM} PH Plate 49	£130
24490		1951 Imperf proof right block of 6 (3x2) in red & black unadopted design of a 'Shaduf' drawing water. Ungummed no wmk paper. Very fine display quality item. {P} US2 (image available online only)	£78	24534	11-20	1933 KGV issue set of 10 vals - 1/2d to 10s mint small h/r. Lovely fresh bright colours. (10) Cat. £180 {MH} US	£125
				24535	11-20	1933 Set complete(10) fresh m.m., the 1d has a short perf Cat. £180 {MH}	£108

Lot No	Cat No	Description	Estimate
Swaziland - continued			
24536		1933-1996 Collection of mint and used issues hinged on 7 album pages and 1 stock card. Range between SG11 and SG666. Good condition. (106) Cat. £108 {CC} US7	£22
24537		1933-48 Mint collection on leaves(37) including 1933 set to 2/6d, 1938-44 set to 10s, RSW set, mainly fine Cat. £170 {CC} US4	£28
24538	21/38	1935 Silver Jubilee, 1938-54 perf 13½ x 13 set to 10s, plus ½d, 3d, 6d (2), 2s6d (2) and shades, fine m.m. (22) Cat. £450 {MH} US2 PH Plate 49	£169
24539	21-24	1935 KGV Silver Jubilee set of 4 vals 1d to 6d, f.u. with small h/r. (4) Cat. £24 {U}	£15
24540	25-51	1937-49 KGV issues complete mint on 2 sided printed album page, including RSW pair & defins to 10/- . Very fine(30) Cat. £143 {MH} US3 ...	£41
24541	25-51	1937-49 Basic issues complete(27) fine mint Cat. £140 {CC} US4	£25
24542		1938 KGV I - the scarce perf 13½ x 13 set m.m. plus SG 32a (12) Cat. £303 {MH} US3	£103
24543	36	1938 2/6d bright violet u.m. Cat. £35 {UM} US	£20
24544	37	1938 5/- grey l.m. Cat. £75 {MH} US	£27
24545		1938-54 KGV issue Perf 13½x14 - SG28a - ½d Green, SG28b - ½d Bronze-Green, SG32d- 3d Deep Blue, SG33a - 4d Orange, SG34b - 6d Reddish Purple, SG35a - 1s Brown-Olive and SG36a - 2s.6d Bright Violet, mint small h/r. Lovely fresh bright colours. (7) Cat. £31 {MH}	£20
24546	28/38a	1938-54 Definitives f.u. Cat. £45 {U} US	£22
24547	28-35	1938-54 KGV I - set of 8v to 1s, lightly MM, h/r. 1½d perf 14x14, remaining values p13½x13. 1d with toned perf a top centre. Cat. £83 {MH} US4	£25
24548	28-35	1938-54 KGV I - 7v from longer set, wmk Mult Script CA, perf 13½x13. ½d, 1d, 1½d, 2d, 4d, 6d & 1s. Lightly MM, h/r or hinge trace. Cat. £84 {MH} US	£37
24549	28-36	1938-54 KGV issue Perf 13½x13 vals ½d to 2s.6d (Missing SG34 - 6d), mint small h/r. Very fresh bright colours. (8) Cat. £100 {MH}	£65
24550	28-37	1938-54 KGV I - set of 10v to 5s (missing 10/- from full set), wmk MSCA, p13½x14. Lightly mounted mint, small h/r. 4d with brownish gum. Cat. £84 {MH} US3	£29
24551	28-37	1938-54 KGV I - 10v from longer set, wmk Mult Script CA, perf 13½x14. ½d bronze green, 1d, 3d ultramarine, 3d deep blue, 6d deep magenta, 1s, 2s.6d violet, 2s.6d reddish violet & 5s slate. Lightly MM, h/r or hinge trace, 1½d, 3d deep blue, 6d & 2s.6d reddish violet UM. Cat. £165 {MH} US	£76
24552	28-38	1938-54 perf 13½ x 13 set to 10s (marginal with plate number), incl. 1d (3, with white paper), 3d and 1s shades, fine l.m.m. (15) Cat. £340 {MH} US8 (image available online only)	£45
24553	28-38	1938-54 KGV I - mint set of 11v to 10s, perf 13½x13, UM except for 2s.6d with hinge trace. Slightly yellowish gum. Cat. £250 {MH} US2	£118
24554	28-38	1938-54 KGV I issue set of 11 vals ½d to 10s plus SG28b - ½d Bronze-Green with small pencil annotation on back and SG30a - 1½d Perf 14, f.u. with small h/r. (13) Cat. £57 {U} US2	£26
24555	28-38	1938-54 KGV I - 36 stamps from definitive set, with shades and perfs as laid out in Murray Payne catalogue (with SG cat value). Mounted (hinged) on album pages where colours/shades/perfs outlined. Perf 13½x13 & p14 complete, perf 13½x14 appears to be missing 3d ultramarine, 2/6d purple-violet and 10s sepia. Fine to very fine used. Cat. £240 {U} US5 ..	£76
24556	28-38	1938-54 KGV issue Perf 13½x13 - set of 11 vals ½d to 10s, f.u. with small h/r. (11) Cat. £45 {U}	£29
24557	28-38a	1938-54 KGV I - complete set of 11v plus all additional shades and perfs as listed in SG Part 1, total of 31 stamps, wmk MSCA. On stockcard where perfs and shades are outlined. Light to very LMM, some gum toning. Cat. £500 {MH} US5	£124
24558	28-38a	1938-54 Set complete with shades and perfs as listed(31) very fine used Cat. £263 {U} US	£89
24559	28-38a	1938-54 Set complete with shades and perfs as listed(30), missing one 1½d, fine mint, many are unmounted Cat. £565 {MH} US	£151
24560	28-38a	1938-54 GVI definitive issues set with extras. Unchecked for perfs & shades. Ideal for the specialist. With ½d x3 1d x 4, 1½d x 4, 2d x 2, 3d x 3, 4d x 4, 6d x 6, 1/- x 4, 2/6d x 4, 5/- x 3 & 10/- x 2 (both perfs). M.m. - l.m.m. Taken as cheapest except the 10/- SG38 which is very fine l.m.m. (39) Cat. £375 {MH} US7	£61
24561	28a-37a	1938-54 KGV I - mint set of 10v to 5s, perf 13½x14, with h/r to 1s (lightly mounted to part o.g.), 2s.6d & 5s slate UM. Cat. £100 {MH} US2	£47
24562	28a-38a	1938-54 KGV I - full set of 11v, ½d to 10s, perf 13½x14, mint, large part o.g., 5s & 10s lightly MM. Cat. £95 {MH} US3	£34
24563	32-32d	1938-54 KGV I - 3d in all shades and perf variations (5). Very lightly MM to faintest of hinge trace. Cat. £88 {MH} US6	£21
24564	36-38	1938-54 KGV I High values 2/6 to 10/- with perf variations. SG 36,37 m.m. then 36b,37 (both shades) and 38a u.m. (5) Cat. £186 {MH} US3	£65
24565	37	1938-54 KGV I issue Perf 13½x13 - 5s Grey, mint small h/r x 2. Very fresh bright colours. Cat. £75 {MH}	£49
24566	37 & 38a	1938-54 KGV I Definitives - SG37 - 5s Grey P13½x13 and SG38a - 10s Sepia P13½x14, mint small h/r. (10s o/c NW) (2) Cat. £86 {MH} US5 ...	£25
24567	37-37b	1938-54 KGV I - 5s in all shades and perf variations (3). Lightly MM, 5s grey p13½x13 UM. Cat. £190 {MH} US6	£44
24568	38	1938-54 KGV I - 10s sepia, wmk MSCA, p13½x13. Lightly mounted mint, small h/r. Cat. £80 {MH} US3	£28
24569	38	1938-54 KGV I issue Perf 13½x13 - 10s Sepia, mint small h/r. (Small pencil annotation on back). Very fresh bright colours. Cat. £80 {MH} PH Plate 49	£54
24570	38-38a	1938-54 KGV I - 10s in both perf variations (2). Mint, light hinge trace. Cat. £91 {MH} US6	£21
24571	46-47	1948 KGV I - RSW set of 2v, mint, light hinge trace. Cat. £40 {MH} US2 ...	£18
24572	46-47	1948 KGV I RSW set of 2 vals 1½d Ultramarine and 10s Purple-Brown (o/c NW), f.u. with small h/r. (2) Cat. £46 {U} US2	£20
24573	46-47	1948 KGV I RSW set of 2 vals 1½d Ultramarine and 10s Purple-Brown, superb u.m. (2) Cat. £40 {UM}	£28

Lot No	Cat No	Description	Estimate
Swaziland - continued			
24574	46-47	1948 KGV I RSW set of 2 vals 1½d Ultramarine and 10s Purple-Brown, superb u.m. (2) Cat. £40 {UM}	£28
24575	46-47	1948 KGV I RSW set of 2 vals 1½d Ultramarine and 10s Purple-Brown, f.u. with small h/r. (2) Cat. £45 {U}	£31
24576	53/64	1956 Definitives l.m.m. Cat. £120 {MH} US	£36
24577	53-64	1956 Set to £1 complete(12) fine unmounted mint Cat. £120 {UM} US ...	£53
24578	53-64	1956 QEII Pictorial issue set of 12 vals ½d to £1, superb u.m. except for 1d mint small h/r. (12) Cat. £120 {UM}	£72
24579	53-64	1956 QEII - full set of 12v to £1, UM. Cat. £120 {UM}	£60
24580	65-77a	1961 QEII - surcharged values: full set of 13v plus ½d, 2½d, 4c, 5c, 50c, R1 & R2 typell and 25c II (central), Total of 21 stamps, UM. Cat. £115 {UM}	£58
24581	78-89	1961 QEII - full set of 12v to 2r, UM apart from 1c, 2½c & 25c with faint hinge trace. Cat. £48 {MH}	£23
24582	90-105	1962 QEII - full set of 16v to 2r, UM. Cat. £55 {UM}	£28
24583	142-160	1968 QEII Pictorials optv 'Independence 1968' set of 19 vals ½c to 2r, mix of u.m. and mint small h/r. Very fresh bright colours. (19) Cat. £35 {MH}	£22
24584	161-175	1969 Wild Animals set of 15 vals ½c to 2r, mix of u.m. and mint small h/r. (15) Cat. £24 {MH}	£14
24585		1970-96 Collection of sets, with a good degree of completion u.m. on hagner sheets. Mainly commemoratives, but also definitive sets and dues. Few 100's. {UM} US	£58
24586	236/50a	1976 Birds f.u. Cat. £27 {U} US	£13
24587	236-250	1976 Birds set of 15 vals 1c to 2e, superb u.m. (15) Cat. £22 {UM}	£14
SWEDEN			
24588		balance from a substantial coln, with small ranges, remnants, bit & pieces, etc, on stockpages, in packets & club books, from all era's with useful noted, incl King Oscar I duplicated vals, range of 1874-98 Used Officials, 1920s defins highly dupl in packets, through to modern, large quantity of stamps for sorting. (1000s) HEAVY/OVERSIZE LOT - OVERSEAS SHIPPING SURCHARGE APPLIES {MX}	£200
24589	1336-1345	1336-1345 BUTTERFLIES - Rebate stamps. Characters from Children's Books by Astrid Lindgren. Full set of 10 x 1k.90 (x2) in booklet, superb UM fresh condition. Cat. £54 {BK} US4	£22
24590		1855-1919 Used run-through coln on Davo illus pages, largely complete and generally good condition for this era though inevitably some mixed condition, from King Oscar 1 1855-58 4s, 1858-72 New Currency vals to 50o x 2, King Charles XV 1872-79 perf 14 range to 1r & perf 13 range to 50o, 1886-91 Posthorn range to 1k incl both 6o shades, 1889 surch pair, then through to 1918 Landstorm set, high cat. (110) Cat. £1510 {U} US2	£352
24591	1	1855-58 Arms 3sk green, fresh colour with most of well struck 1856 cds, various repairs though still a presentable space filler. Cat. £4500 {U} PH Plate 49	£550
24592	1	1855-58 Arms 3sk blue-green, Used with well-struck cds, centred slightly to top, both top corners appear repaired, still presentable example of this rare stamp, signature & dealers mark on reverse. Cat. £4500 {U} US3 PH Plate 49	£613
24593	2	1855-58 Arms 4s blue x 4 Used, sound copies though typical imperfections for this era. (4) Cat. £300 {U} US2	£78
24594	2	1855-58 Arms 4sk x 3 various blue shades, FU with good cancels, attractive group with minor imperfections. (3) Cat. £270 {U}	£80
24595	2	1855-58 Arms 3s green perf 14 on thick paper, part o.g. with h/r, thinned at top edge and centred to S, a little soiled & possible reprint so useful space-filler. {MH} US3	£34
24596	3	1855-58 6 skill grey, large h/r covers thin & small split on top edge, good cds strike, a presentable space filler. Cat. £1500 {U} US2 PH Plate 49 ..	£195
24597	3	1855-58 Arms 6sk grey, fresh FU with most of cds, a couple of short perfs and centred a little to SW o/w fine. Cat. £1500 {U} PH Plate 49	£300
24598	4	1855-58 Arms 8sk orange perf 14, fresh FU with cds, fair centring though possible reprint. Cat. £800 {U}	£200
24599	5	1855-58 Arms 24sk vermilion perf 14, fresh FU with good cds though date not visible, odd short perf and centred to N o/w good. Cat. £2250 {U} PH Plate 49	£560
24600	L5	1856-62 Stockholm local issue 1sk black on thick paper, FU with starburst cancel, well centred though odd short perf. Cat. £500 {U} PH Plate 49 ..	£125
24601	L7	1856-62 Stockholm local issue 3o bistre, fresh FU with good margins. Cat. £500 {U} PH Plate 49	£125
24602	L7	1856-62 Local Post 3 ore bistre mint, heavily mounted, part original gum, faint surface mark Cat. £650 {MH} US3 PH Plate 49	£103
24603	L7	1856-62 Stockholm local issue 3o perf 14 2 shades, bistre with patchy gum bistr-brown is unused, both centred a little to S & with small thins, possible reprints. (2) Cat. £1350 {MH} US3 PH Plate 49	£92
24604	6,8-11	1858 New currency perf 14, 5o yellow green, 12o blue, 24o orange, 30o lake-brown & 50o deep lake each cds f.u. (5). Cat. £240 {U} US3 (image available online only)	£82
24605		1858-1965 Used collection on leaves(416) inc a few better values, mainly fine {CC} US2	£42
24606		1858-1971 Used collection on Davo printed leaves(807) including 1858 set to 50 Ore, 1872-9 set to 1R, 1916 Landstormen optv on Postage set, 1924 UPU set to 80 ore, Officials, Postage Dues. A GOOD LOT in mainly fine condition Cat. £6300 {CC} US2	£665
24607		1858-72 New Currency issues - SG6a - 5o Green, SG8 - 12o Deep Blue and SG9 - 24o Orange, f.u. with small h/r. All have average centring. (3) Cat. £104 {U} US4	£24
24608	10	1858-72 King Oscar I - 30o Red-Brown, f.u. with small h/r. Slightly o/c W. Cat. £38 {U} US4	£10
24609	11/b	1858-72 50o, the deep lake (blunt corner perf) and pale rose shades, v.g.u. Cat. £250 {U} US6	£29
24610	11b	1858-72 King Oscar I - 50o Pale Rose, f.u. with small h/r. (o/c NW). Cat. £110 {U} US4	£26

Lot No	Cat No	Description	Estimate	Lot No	Cat No	Description	Estimate
Sweden - continued				Sweden - continued			
24611	11b	1858-72 50o pale rose, STOCKHOLM cds of 18.6.78, fresh, fine used. Cat. £110 {U} US2	£35	24643	25b	1872-79 50ö Rose-Carmine f.u. with small h/r. (o/c SW) Cat. £50 {U} US4	£14
24612	1858-72	1858-72 Arms one of each value, Used with better cancels, odd fault though mostly well-centred, good range. (6) Cat. £490 {U} US3	£82	24644	26	1872-79 1r Blue & Bistre f.u. with small h/r. (o/c E) Cat. £110 {U} US4 ...	£26
24613	6-10	1858-72 New Currency duplicated Used vals, incl 5o x 9, 9o with trimmed perfs, 12o x 39, 24o x 8, 30o x 11, 50o x 6, condition is better than average though some faults noted, c/v assumes cheapest shades. (74) Cat. £2480 {U} US2	£486	24645	26	1872-79 perf 14 1r, off-centre to top, light cds, fine used. Cat. £110 {U} US6	£18
24614	6-11	1858-72 Arms new currency set to 50o Used with shades, with 5o x 3o incl deep green, 9o x 2, 12o x 7, 24o x 4, 30o x 2 & 50o, inevitably some minor faults though condition generally very good with some impressive cancels, rarely seen this complete. (19) Cat. £1320 {U}	£350	24646	26	1872-79 perf 14 1r, well centred, fine used. Cat. £110 {U} US6	£18
24615	6-11	1858-72 Arms dupl Used vals with shades, incl 5o x 7, 12o x 16, 24o x 9, 30o x 8 & 50o x 3, condition is mixed but still a useful range for sorting and also better cancels, c/v assuming cheapest shades. (44) Cat. £1730 {U} US3	£239	24647	26a	1872-79 1r Blue & Bistre Perf 13, f.u. with small h/r., super 'Jönköping' cancellation dated 18.02.78. (o/c SE) Cat. £500 {U} US4 PH Plate 49 ..	£144
24616	7a	1858-72 New Currency issue 9ö Pale Purple, f.u. with small h/r. (Good perfs but o/c SE) Cat. £300 {U} US4 (image available online only) ...	£73	24648	26a	1872-79 perf 13 1r blue and bistre, central STOCKHOLM/PAKET cds of 2.10.1878, centred to left, fine used. Cat. £550 {U} US6 PH Plate 49 ..	£108
24617	8a/10	1858-72 12o (the blue and ultramarine shades), 24o and 30o red-brown, v.g.u. Cat. £104 {U} US6	£16	24649	D27-37	1874 Postage Due set taken as cheapest all being cds fine used. (11). Cat. £150 {U} US3	£51
24618		1859-1999 misc accum of loose covers covering different era's, from 1859 cover with Arms 12o, 1955 Stockholmia set on illud FDC, 1974 Stockholmia pane on cover & set of 4 MS on covers, 1990s sets & panes on illud FDC. (37 covers) {C}	£40	24650	O27-O114	1874 duplicated Used accum of Officials to 1k part sorted, with perf & shade varieties, condition very mixed though better vals noted, incl 1874-98 incl 6o x 2, 24o x 5, 1k x 6, 1910-19 both wmk vals, great lot for further sorting. (149) {U} US3	£68
24619		1862-1981 Large collection of 2000+ used hinged issues in a Green KabE Album and on 39 loose pages and stock sheets. Various faults are noted, including a few with toning, bends and the odd perf error. There is also some duplication. Condition ranges between very good to average. Cat. £1300.00+ HEAVY/OVERSIZE LOT - OVERSEAS SHIPPING SURCHARGE APPLIES {CC} US4	£263	24651		1874-1909 Officials Mint range on album pages, from 1874-98 perf 13 vals in mixed condition incl 6o m.m., 24o o.g., 50o x 2 (both damaged), 1910-09 wmk crowns 7 vals to 50o, wmk wavy lines 9 vals to 35o m.m. c/v not incl space fillers. (30) Cat. £280 {MH} US3	£57
24620	12-15	1862-72 King Charles duplicated Used vals, incl 3o x 14 with some minor bends which should press out, 17o purple x 2, 20o x 12, condition is better than average though odd fault noted, c/v assumes cheapest shades. (28) Cat. £560 {U} US2	£110	24652		1874-1935 Mint and used collection on leaves(263) including 1891-1911 values to 50 ore(2), 1Kr mint, 1910 1Kr black/yellow mint, no wmk values to 1Kr mint, 1924 UPU Congress set to 80 ore mint, Postage Dues, Officials, mainly fine {CC} US3	£239
24621	12b-15b	1862-72 Arms 3o type II both shades, 17o purple & 20o 2 shades, f.u. (5) Cat. £420 {U} US3	£77	24653		1874-89 Postage Due vals - SGD27 - 1ö Black o/c SE and very small thin, SGD29b - 5ö Dark Brown o/c SW and 2 med thins, SGD31 - 12ö Salmon o/c SE and small thin at top and SGD32 - 20ö Light Blue o/c NE and small thin on left middle. (4) Cat. £131 {PD} US4	£15
24622	12c	1862-72 3o brown, Type 2, quite well centred, good unused no gum. Cat. £300 {MH} US6	£22	24654		1874-89 Postage Dues Perf 13 vals f.u. with small h/r. SGD27a - 1ö Black, SGD28ab - 3ö Carmine, SGD28b - 3ö Bright Carmine, SGD29a - 5ö Reddish Brown, SGD29ba - 5ö Dark Brown, SGD30a - 6ö Yellow, SGD30ba - 6ö Orange-Yellow, SGD31a - 12ö Salmon, SGD32c - 20ö Deep Blue, SGD34b - 24ö Lilac, SGD35a - 30ö Blue-Green, SGD35b - 30ö Green and SGD37b - 1k Blue & Bistre. All have average centring. (13) Cat. £131 {PD} US4	£35
24623	13	1862-72 King Charles XV - 17ö Purple f.u. with small h/r. Slightly o/c SW. Cat. £170 {U} US4 (image available online only)	£46	24655	16ab-26a	1874-89 King Charles XV number in circle perf 13 Used set with shades displayed on album pages, incl 24o x 3, 1r with small repaired cut, a useful coin in good condition. (31) Cat. £760 {U}	£230
24624	13	1866 King Charles XV 17o purple perf 14, very fresh f.u. with superb cds, close to perfect centring. Cat. £160 {U} US2 (image available online only)	£44	24656	D27-37	1874-89 Postage Due duplicated u vals, incl perf 14 vals to 1Kr, perf 13 vals to 1Kr x 4, condition is mixed with typical thins, toning & o/c. (63) Cat. £920 {U} US3	£157
24625	26	1872 Arms 1Kr blue & bistre perf.14, Used with large part cds, centred to SW. Cat. £95 {U} US3	£21	24657	D27-37	1874-89 Postage Due Mint range 1Kr with both perfs, shades, etc, mostly m.m. with heavy h/r or part o.g., incl Perf.14 6o orange-yellow, 20o light blue x 2, 24o grey, 50o bistre, Perf.13 incl 24o grey lilac, typical mixed condition though good range for sorting. (54) Cat. £1500 {MH} US3	£306
24626		1872-1924 Used range on album pages, some mixed condition though better cancels noted, from 1874-89 defin perf 13 range to 30o, 1886-91 Posthorn to 1k, King Gustav V incl 1920-26 with perf varieties, useful for filling gaps. (125) Cat. £220 {U} US2	£47	24658	D27-D37	1874-89 Postage Due Perf 14 range to 1k (ex 24o mauve), most have light thins, o/c or some tone spots, useful space fillers. (11) Cat. £450 {U} US3	£75
24627		1872-79 Collection of Perf 13 f.u. with small h/r issues - SG16ab - 3ö Yellow-Brown, SG17a - 4ö Grey, SG18c - 5ö Grey, SG19ba - 6ö Dull Purple, SG21a - 12ö Blue, SG22e - 20ö Orange-Vermilion, SG24ca - 30ö Deep Brown and SG25c - 50ö Rose-Red. Average centring. (8) Cat. £38 {U} US4	£9	24659		1874-98 Officials Perf 13 unless stated - SGO27 - 2ö, SGO29a - 4ö Grey, SGO29c - 4ö Grey-Black, SGO30a - 5ö Blue-Green, SGO30c - 5ö Green, SGO33c - 10ö, SGO34 - 12ö Blue x 2 shades Perf 14, SGO35c - 20ö Brown-Red, SGO36 - 20ö Blue, SGO38d - 30ö, SGO39a - 50ö and SGO41d - 1k, f.u. with small h/r. Average centring. (13) Cat. £54 {O} US4	£18
24628		1872-79 Small selection of f.u. with small h/r issues - SG16 - 3ö Deep Brown (1 p/p NW corner), SG18a - 5ö Emerald Green, SG21 - 12ö Blue, SG22 - 20ö Vermilion and SG24 - 30ö Brown. (3ö, 5ö and 30ö all o/c NW, 12ö o/c SW and 20ö o/c SE). (5) Cat. £68 {U} US4	£15	24660		1874-98 Official set to 1kr type I & type II perf 13 Used, presented on ptd album pages, incl 6o, better cancels though some heavy h/r, tone spots, etc, noted, better cancels so very presentable, also 1889 opt Official pair Used. (19) Cat. £227 {U} US3	£48
24629		1872-79 perf 13 3o (3), 4o, 5o (6), 6o (2), 12a (3), 20o (4), 24o (3), 30o (6) and 50o (2), one 5o and two 30o with PAKET cancels, shades, good to fine used. Cat. £280 {U} US6	£34	24661	O27-41d	1874-98 Official perf 13 set to 1k (3), with many shades incl. 6o mauve (2), 24o (2) and 50o rose (2), good to fine used. Nice group. (42) Cat. £200 {O} US6	£29
24630	16-26	1872-79 duplicated Used vals perf 14, incl 6o x 6, 24o x 7, 1r x 2, some mixed condition though generally good with better cancels. (50) Cat. £980 {U} US2	£195	24662	O28	1874-98 Official vals perf 14 m.m., 3o yellow-brown with light toning, 5o green pulled perf & small thin spot, 6o mauve with light tone marks on front, (3) Cat. £490 {MH} US3 (image available online only)	£68
24631	16-26	1872-79 King Charles XV number in circle set perf 14 Used with various shades displayed on album pages, incl 4o grey, 6o x 5, 24o x 5, 1r x 3, condition appears very good with better cancels. (40) Cat. £1450 {U} ...	£430	24663	O28/38b	1874-98 Official perf 14 3o (both shades), 12o, 24o (2) and 30o (both shades), several with thins, o/wise v.g.u. Cat. £250 {O} US6	£21
24632	16-26	1872-79 perf 14 Used vals to 1r incl 4o grey, some faults but most well-centred presentable. (11) Cat. £360 {U} US3	£61	24664	O28-O41	1874-98 Officials vals perf 14 Used, incl 4o grey, 6o mauve, 20o salmon, 1k blue & bistre, some light thins, heavy h/r and o/c noted though still a useful range. (11) Cat. £760 {U} US3	£157
24633	16-26	1872-79 Definitives dupl Used range to 1Kr with shades & perf varieties, incl 4o grey p.14 x 2, 6o grey, 24o p.14 x 3, p.13 x 6, 1Kr p.14 x 2, p.13 (small thin), condition is mixed though often better cancels. (103) Cat. £2700 {U} US3	£368	24665	O29	1874-98 Official 6o grey, large part o.g. with h/r and light diag crease, centred slightly SE, fresh & presentable. Cat. £300 {MH} US3	£71
24634	16-26	1872-79 vals to 1r incl 24o orange-yellow, all perf 13 U, most are well-centred 1r faults. (10) Cat. £590 {U} US3	£61	24666	O29	1874-98 Official 4o grey perf 14, large part o.g. with h/r and light diag crease, centred slightly SE, fresh & presentable. Cat. £300 {MH} US3 (image available online only)	£71
24635	16-26	1872-79 Values in coloured circles all perf 13 unless stated, in mixed used condition with 3o, 5o x 2, 6o, 12o perf 14 & 13 x 2. 20o x 2, 24 yellow v.f.u. 30o x 2, 50o & 1r this centred W & thin. (14) Cat. £200 {U} US3	£41	24667	O32,O35a	1874-98 Officials, nicely used 6öre grey & 20öre salmon perf 23, both off-centre but good clean examples Cat. £227 {U} PH Plate 49	£65
24636	16a/25c	1872-79 perf 14 3o (2), 5o (2), 6o violet, 12o (4), 20o (3), 24o, 30o and 50o (3), shades, odd blemish/tonne, but some very nice examples, g.u. Cat. £250 {U} US6	£27	24668	O34	1874-98 Official 12o, perf 14, offset on reverse, lightly toned perfs at top, most o.g. Cat. £200 {O} US6	£21
24637	16ab-27	1872-79 duplicated Used vals perf 13 to 50o, incl 24o x 10, also 1878-83 1k blue & bistre x 4, some mixed condition though generally good with better cancels, c/v assumes cheapest shades. (140) Cat. £1050 {U} US2	£203	24669	O34	1874-98 Official 12o blue perf 14, m.m. with h/r and light diag gum crease, single short perf & centred a little to top, fresh example. Cat. £190 {MH} US3	£51
24638	17	1872-79 4ö Grey P14 f.u. with small h/r. (o/c NW) Cat. £160 {U} US4 (image available online only)	£41	24670	O35	1874-98 Official 20o salmon, perf 14, clipped perfs at right, neat cds, fresh, g.u. Cat. £100 {O} US5 (B)	£8
24639	19a	1872-79 6ö Lilac f.u. with small h/r. (o/c NW) Cat. £50 {U} US4	£14	24671	O37 & O37c	1874-98 Officials SGO37 - 24ö Orange and SGO37c - 24ö Yellow f.u. with small h/r. Average centring and SGO37 - 24ö Orange has 1 p/p NW corner. (2) Cat. £63 {O} US4	£17
24640	20	1872-79 6öre grey-olive, very fine used Cat. £110 {U}	£43	24672	O38b	1874-98 Official 30o brown perf 14, large part o.g. with gum cracks & h/r, small thin spot, fresh example. Cat. £400 {MH} US3 (image available online only)	£68
24641	23/b	1872-79 perf 14 24o, both shades, v.g.u. Cat. £100 {U} US6	£16	24673	O39	1874-98 Official 50ö Pink Perf 14, f.u. with small h/r. Cat. £190 {O} US4 (image available online only)	£61
24642	23b	1872-79 24ö Orange-Yellow f.u. with small h/r. (o/c E) Cat. £50 {U} US4	£14				

Lot No	Cat No	Description	Estimate
Sweden - continued			
24674	039	1874-98 Official perf 14 50o pink, centred to left, TROSA cds of 14.7.1875, fresh, fine used. Cat. £190 {O} US6 (image available online only)	£31
24675	17	1876 Arms 4o grey perf.14, Used with large part cds, well centred. Cat. £160 {U} US3	£34
24676	26a	1877 Arms 1Kr blue & bistre perf.13, Used with large part cds, repaired perf well centred. Cat. £500 {U} US3	£85
24677	26a	1877 Arms 1Kr blue & bistre perf.13, Used with part cds, a little scruffy and centred a little to top. Cat. £500 {U} US3 (image available online only)	£85
24678	27	1878-83 New Currency 1k x 3 with shades incl deep blue, FU. (3) Cat. £82 {U}	£28
24679	28/57	1885 Oscar 10o (5), 1886-91 set to 1k (2), incl. extra shades, 1889 surcharge pair (also mint), 1903 Post Office 5k (2), good to fine used. (28) Cat. £300 {U} US6	£43
24680	28-57	1885-1903 King Oscar II Used coln displayed on album pages, mostly complete plus shades, etc, incl 1886-91 numerals in circle set with shades, 1889 surch pair, 1903 PO 5k, useful range. (64) Cat. £400 {U} ..	£120
24681		1885-1919 duplicated Used range on Davo album pages, often x 10 or more, with 1885-1911 Oscar II dupl vals to 1k, 1889 surch pair, 1903 PO 5k x 3, 1910-19 Gustav V, 1917-18 surch vals, useful for shades & wmk. (450) Cat. £500 {U} US2	£98
24682	38	1886 Arms 1Kr blue & bistre, m.m.with h/r, centred SW. Cat. £120 {MH} US3	£33
24683	28-86	1886-1916 Dupl Used range on stockpages, from 1886-91 definites incl 6o x 4, 1889 surch pair, 1903 PO 5k x 4, 1916 Landstorm set of 10, many lower vals highly dupl and mixed condition. (100s) Cat. £1000 {U} US3	£170
24684		1886-91 Blue Posthorn on back vals - SG29 - 2ö Orange, SG30 - 3ö Yellow-Brown, SG31 - 4ö Grey, SG32 - 5ö Blue-Green, SG35 - 20ö Vermilion, SG36 - 30ö Deep Brown, SG37a - 50ö Carmine and SG38 - 1k Deep Blue & Bistre, f.u. with small h.r. Average centring. (8) Cat. £48 {U} US4	£14
24685	29-38	1886-91 defin set with Posthorn on reverse, dupl Used vals generally good condition, incl 30 x 6, 6o x 4. (83) Cat. £600 {U} US2	£118
24686	39-40	1889 10ö on 12ö Blue and 10ö on 24ö Yellow surcharged, f.u. with small h/r. (Both o/c) Cat. £60 {U} US4	£16
24687	042-43	1889 Official 10o on 12o blue & 10o on 24o yellow both v.f.u. Cat. £50 {U} US3	£19
24688		1889-1920 part complete m.m. coln on album pages, incl 1910-19 Gustav V 1k wmk crowns, no wmk vals, 1916 Landstorm I set of 10, 1920 Air set. (83) Cat. £310 {MH} US3	£61
24689	45c-54	1891 Oscar II values from 5o yellow green SG45c, 8o, 10o + 10o imperf single, 15o, 20o 25o 30o this with small thin, 50o olive grey h/r, 1k m.m. with 2 tone spots on back. (10) Cat. £430 {MH} US7 (image available online only)	£50
24690	41-56	1891-1911 Pictorial issue vals 1ö to 1k (Missing SG53 - 50ö Olive-Grey) but does contain SG52b - 50ö Bluish Slate, f.u. with small h/r. Average centring. (18) Cat. £35 {U} US4	£9
24691	45-52	1891-1911 Oscar II heads wmk Crown m.m., incl 5o blue-green, 25o orange, 30o brown & 50o slate-grey, mostly good centrin, useful range. (9) Cat. £210 {MH} US3	£44
24692	57	1903 Post Office 5k blue with reversed wmk (Crown to right), FU with cds cancel. Cat. £250 {U} PH Plate 49	£100
24693	57	1903 GPO 5k blue, fresh m.m. with h/r centred a little high. Cat. £250 {MH} US3	£54
24694		1903-52 A fine used collection on 23 album leaves from a few pre 1918 values (including 1910 Officials to 5kr) then many complete sets (ex 1924 Congress/Anniversary sets) to 1953 Athletic Association. A great starter collection to be developed. (c300) {U} US2	£102
24695	0100-0114	1910-19 Officials with Wmk Wavy Lines vals 1ö to 50ö, f.u. with small h/r. Average centring. (15) Cat. £39 {O} US4	£12
24696	087-099	1910-19 Officials with Wmk Crown vals 1ö to 5k (Missing SGO88 - 2ö), f.u. with small h/r. Average centring. (12) Cat. £32 {O} US4	£10
24697		1910-49 largely complete King Gustav V Used coln neatly written-up on album pages for club presentation, with many wmk, perf & paper varieties identified plus pairs with perf varieties, better noted incl 1920-26 set with varieties incl no wmk 10o violet imperf x p13, wmk 50 geen perf 10, 1920 Air set, 1921 Liberation set, through to 1949 UPU, well researched and with cv circa £750. (100s) {U}	£300
24698	66	1911 Arms 2o orange-yellow, block of 4 with well-struck 1954 Scouts Jamboree h/s, unusual. {U} US3	£7
24699	86a-86j	1916 1st Landstorm set of 10, each val with standard wmk and with 'KUNGK POSTVERKET' wmk, FU. (20) Cat. £140 {U}	£56
24700	86k-86s	1916 Landstorm surch on Post Due range from 3o to 50o, m.m. mostly o/c. (8) Cat. £210 {MH} US3	£41
24701	86k-86u	1916 2nd Landstorm set to 10o plus varieties, FU with cds cancels, 10o is centred a little to top but good for this issue. (15) Cat. £547 {U} (image available online only)	£220
24702		1920 Lion 5c green & 10c violet no wmk, 5k chestnut wavy line wmk, all imperf/perf.13 f.u. (3) Cat. £58 {U} US3	£14
24703	105A-19A	1920 Posthorn imperf x perf set 45 70 80 110 & 140 ore fine u.m. 35 85 90 1k, 115 120 & 145 ore l.m. 60 & 80 h/r. 40 gum faults. (15) Cat. £275 {MH} US7 (image available online only)	£40
24704	102-104	1920-21 Gustav V set imperf x perf.10, m.m. (3) Cat. £41 {MH} US3	£9
24705	102-104	1920-21 Gustav V set of 3 m.m., a little o/c 20o is l.m.m. (3) Cat. £41 {MH} US3	£10
24706		1920-26 Lion vals with perf & wmk varieties Used, incl 10o violet imperf/perf 13. (12) Cat. £60 {U} US3	£12
24707	96Bb/98Bc	1920-26 Lion 5o & 10o green both wmk wavy lines perf imperf p.13, FU. (2) Cat. £53 {U}	£20
24708	97Aa/99Ab	1920-26 Lion 5o chestnut & 10o violet both no wmk perf imperf x p.13, 5o is perfin, FU. (2) Cat. £200 {U}	£60

Lot No	Cat No	Description	Estimate
Sweden - continued			
24709	105A-119A	1920-33 Emblem of Swedish PO imperf x per.10 w/o wmk set to 145o, u.m. or m.m. mostly well centred. (15) Cat. £275 {MH} US3	£68
24710	106A-112A	1920-33 Swedish PO Emblem 3 vals imperf x perf.10 without wmk m.m., 40o olive green & 60o purple both o/c with h/r, 90o blue well centred slight thin. (3) Cat. £132 {MH} US3	£28
24711		1920-36 Small study of definitive issues written-up on album pages with examples Used issues on various papers, varieties, multiples, etc, identified though mostly not catalogued in SG, ideal for specialist. (60) {U}	£25
24712		1920-49 Used coln on Davo illus album pages, virtually comple (no UPU sets) and with many of the catalogued perf & wmk varieties also some such as pairs with opposite imperf edge that are not in SG, from 1920 Lion series to 1949 Gymnastics, noting 1921 Gustavus Vasa set, 1939 Sciences 15o mixed pair (SG 231ba), much more specialist interest. (100s) Cat. £440 {U} US2	£118
24713		1920-53 duplicated Used coln in large stock album, largely complete and with lower vals often highly dupl, with better vals, sets and perms noted, from 1920-26 defin vals incl 10o violet imperf x p.13, 1920 Air set, 1921 Liberation set, from 1930s mostly complete sets with some dupl incl 1931 Royal Palace 5Kr x 7, 1936 Tercentenary set x 3, 1936 Air 50o x 3, 1938 Birth of Swedenborg 10o pair x 2 (SG 201ba), 1938 Gustav V 50 pair (SG 208ba), 1939 Death of Ling 50 pair (SG 228ba), 1939 Academy of Science 15o pair x 2 (SG 231ba), 1942-53 Swans pair perf 3 sides, continues to 1953 Telecoms. Cat. £1160 HEAVY/OVERSIZE LOT - OVERSEAS SHIPPING SURCHARGE APPLIES {U} US3	£272
24714		1920-69 Mint coln on Lighthouse album pages (incorrect binder), from earlier seln m.m., then from late 1930s mostly complete u.m. sets often in imperf/perf, perf on 3 sides format also perf on 3 sides in pair (not quoted in SG), incl 1938 New Sweden set imperf/perf plus 5o & 15o perf 3 sides, 1939 Academy of Science set imperf/perf, 1942-53 Swans 20k perf on 3 sides in pair u.m., then through to 1970 Trade & Industry, lovely coln rarely seen this complete, cv circa £1100 not incl pairs. (100s) HEAVY/OVERSIZE LOT - OVERSEAS SHIPPING SURCHARGE APPLIES {UM} US3	£300
24715	121-42	1921 Range of imperf x perf issues m.m. some with h/r. 15 violet, rose red & brown. 20 violet & rosine, 25 rosine, blue & orange, 30 red brown, 35, 40 both, 45, 85 115 & 145ore. (16) Cat. £220 {MH} US7	£29
24716	143-145	1921 Liberation of Sweden set, FU. (3) Cat. £40 {U}	£15
24717	122-142	1921-36 Gustav V Mint vals, incl 15o red perf.10, 20o rosine imperf x perf.10, 25o orange imperf x perf.10, useful range. (11) Cat. £175 {MH} US3	£48
24718		1924 Eighth Congress of U.P.U. issues all f.u. with small h/r. SG146 - 5ö Terracotta, SG147 - 10ö Green, SG148 - 15ö Violet, SG149 - 20ö Rose-Red, SG151 - 30ö Blue and SG157 - 80ö Blue-Green. Average centring. (6) Cat. £105 {U} US4	£32
24719	146-160	1924 8th Congress of UPU set of 15 plus 30 shade, f.u. fresh and mostly well-centred, 50o is thinned, 5Kr is signed on reverse. (16) Cat. £1140 {U} US2 PH Plate 49	£352
24720	146-160	1924 8th UPU Congress set to 5k incl 10o both wmk & 30o both shades, VFU with better cancels, rarely seen this fine. (17) Cat. £1210 {U} (image available online only)	£485
24721	146-160	1924 Eighth Congress of UPU set to 5Kr, mostly well-centred f.u., 5Kr has a small thin at the top. (15) Cat. £1000 {U} US3 PH Plate 49	£204
24722	146-55	1924 Congress Of UPU SG 146-50 to 25 ore and SG 155 50 ore (short perf) m.m. (6) Cat. £85.9 {MH} US	£31
24723	155-157	1924 UPU Congress 50o, 60o & 80o very fine used (3) Cat. £135 {U} US2	£39
24724	156	1924 UPU Congress 60o v. fine used Cat. £60 {U}	£22
24725	158,160	1924 UPU Congress 1kr green & 5kr blue, both very fine used Cat. £535 {U} PH Plate 49	£216
24726	161/172	1924 UPU Anniversary very fine used values 5o to 50o plus 80o. (11) Cat. £350 {U} US2	£94
24727	161-165	1924 50th Anniv of U.P.U. vals 5ö to 25ö (Missing SG164 - 20ö Rose-Red), f.u. with small h/r. Average centring. (4) Cat. £50 {U} US4	£11
24728	161-175	1924 50th Anniversary of U.P.U. set of 15, very fine used, a scarce set Cat. £750 {U} PH Plate 49	£324
24729	161-175	1924 Anniv of UPU set incl 10o both wmk & 30o both shadws, VFU with better cancels, rarely seen this fine. (17) Cat. £880 {U} (image available online only)	£350
24730	161-175	1924 50th Anniv of UPU set m.m., mostly with h/r and mostly well centred, 1k & 2k have small patches of gum loss. (15) Cat. £800 {MH} US3 PH Plate 49	£164
24731	161-73	1924 50th Anniversary Of UPU values to 1k m.m. With SG 161-5, 167,170-1. Also SG 173 1k fresh m.m. small tone spot on reverse, front very fine (9 values to 1k) Cat. £322.75 {MH} US	£120
24732	161-75	1924 UPU Anniv set(15) fine m.m. Cat. £800 {MH} US PH Plate 49 ..	£222
24733	173-5	1924 50th Anniversary of UPU high values 1k to 5k fresh m.m. (3) Cat. £580 {MH} US PH Plate 49	£214
24734	M176	1929-30 Military Reply imperf without side inscription, 4 large neat margins, fresh U. Cat. £160 {U} US3	£44
24735	188-199	1936 Tercentenary of Swedish Post set on 2 reg'd first day covers with special h/s. (2 covers) Cat. £28 {C}	£15
24736	188-199	1936 Tercentenary of Swedish Post set imperf x perf.10 plus 5o, 10o & 15o perf 10, u.m. mostly good centring. (15) Cat. £110 {UM} US3	£37
24737	201ba	1938 Birth of Swedenborg 10o violet in pair perf 12½ 3 sides x imperf, FU. Cat. £40 {U}	£15
24738	204ba	1938 New Sweden 15o red-brown in pair perf 12½ 3 sides x imperf, 2 opposite pairs FU. (2 pairs) Cat. £160 {U}	£55
24739	208ba-209ba	1938 King Gustav 80th Birthday 5o & 15o both in pairs perf 12½ 3 sides x imperf, FU. (2 pairs) Cat. £90 {U}	£40
24740	211b	1939 King Gustav V 10o violet, perf 12½ 3 sides x imperf, FU. Cat. £70 {U}	£25
24741	228ba	1939 Death of Lng 5o green perf 12½ in pair with perf 12½ on sides, 2 opposite pairs FU. (2) Cat. £80 {U}	£28

Lot No	Cat No	Description	Estimate	Lot No	Cat No	Description	Estimate
Sweden - continued				Switzerland - continued			
24742	231ba	1939 Academy of Science 15o red-brown perf 12½ in pair with perf 12½ on sides, FU. Cat. £40 {U}	£15	24767		1854-1907 early Mint and/or Used classics on Davo illus album pages with light duplication, typical mixed condition though with better noted, incl 1854-62 imperf Helvetias in poor condition, 1862-64 perf Helvetias incl 2c m.m. damaged, 40c u thinned, 60c bronze u, 1867-78 new colours incl 50c u, 1878-80 Post Due vals to 500c u, 1881 granite paper set m/u, 1882-99 Arms on granite paper incl 3c u, 5c m, 1882-1904 Standing Helvetia incl 60c green u, 3f u x 2, c/v not including damaged. (110) Cat. £1380 {MX} US2	£275
24743	235ba	1939 King Gustav 10o bright violet, in pair perf 12½ all round/on 3 sides, f.u. rare. Cat. £250 {U} US2 (image available online only)	£78	24768		1854-1956 Mint and used collection on leaves (approx 710) including 1854-62 imperf 2r to 40r used, 1862-4 values to 60c used, 1867-78 set to 50c used, 1881 granite paper 15c yellow used, 1892-9 values to 3Fr used, 1923-40 Air values to 2Fr used, 1945 Pax set to 10Fr complete mint, Postage Dues, mixed condition on early issues, later mainly fine {CC} US7	£134
24744	235ba	1939 King Gustav 10o violet perf 12½ in pair with perf 12½ on sides, FU. Cat. £250 {U}	£85	24769		1854-1985 Mainly used collection on leaves (approx 1,500) including Pro Juventute sets from 1915, 1945 Pax set to 1Fr, the 80c is mint, Pro Patria sets mint and used, mainly fine {CC} US2	£296
24745		1939-40 King Gustav V, 5 vals in perf 12½ 3 sides x imperf pairs, FU. (5 pairs) {U}	£20	24770		1854-62 An exceptional specialised collection of imperf Sitting Helvetias, mainly f.u. and many 4 margins, with different threads and printings, on album leaves. With values to 1f and some covers. An exceptional lot. Cat. £6000 {U}	£850
24746	252ab	1941-58 Stockholm Palace 5K blue, pair of perf 3 sides & perf all sides, crisp Stockholm cds. Cat. £180 {U} US3	£43	24771		1855-1942 Mint and used accumulation in a stock book (100s) including San Marino and some other countries HEAVY/OVERSIZE LOT - OVERSEAS SHIPPING SURCHARGE APPLIES {CC} US2	£84
24747	315-1301	1949-86 comprehensive looking Used coln on Davo illus pages, with additional perf varieties, pairs, panes, etc, noted 1955 Stamp Centenary set, 1970 Trade & Industry booklet pane x 2. (1000s) Cat. £860 HEAVY/OVERSIZE LOT - OVERSEAS SHIPPING SURCHARGE APPLIES {U} US2	£275	24772		1857-78 Small grouping of sitting Helvetias including SG 51 unused no gum, SG 53,58,66 f.u. and SG 67 50c mint. Cat. £650+ Cat. £650 {MX} US2	£59
24748		1951-74 Delightful & comprehensive King Gustav VI Used coln written-up on album pages, appears complete along with perf varieties, multiples, booklet panes, etc, better noted incl 1955 Stockholmia set, 1969 Fairy Tales booklet pane, 1970 Trade & Industry booklet pane, a very fine coln for this period with c/v of circa £500. (100s) {U}	£200	24773		1860's-1960's General collection in a stockbook, mainly used. All periods. Cat. £1800 {U}	£250
24749		1955 Stockholmia set of 5 in sheetlet of 9 with outer margin, VFU with FDI handstamp. (5 sheets) {U}	£75	24774		1862-1997 An extensive accumulation of duplicated selected fine used. From sitting Helvetias, duplicated specialised standing Helvetias, Pro Juventute, commems, definitives and airs, through to modern issues. Some u.m. and m.m., but mainly v.f.u. A very clean lot with very high cat value, about £5000. Cat. £5000 HEAVY/OVERSIZE LOT - OVERSEAS SHIPPING SURCHARGE APPLIES {MX} US	£400
24750		1960-2000 Collection of mainly u.m. in a large Prinz stockbook. With over 100 booklets, booklet panes and strips, some cat to £19 and £27 each with better booklets to 1990's and 2000. Attractive lot. Also some 1960's m.m. and f.u. Many 100's HEAVY/OVERSIZE LOT - OVERSEAS SHIPPING SURCHARGE APPLIES {MX} US	£178	24775	60a	1862-64 Federal Admin 1f Gold, Inscribed 'Helvetia' P11½, used with small h/r x 2. (Three nibbled perfs at top and One p/p SE corner). Cat. £650 {U} US10	£54
24751	605-1138	1970-82 Excellent u.m. coln in older type Lighthouse album, appears comprehensive with many sets x 2 or 3 with se-tenant or booklet panes, pairs, from 1970 Forgings, 1970 Trade & Industry booklet pane, through to 1982 Nobel prize. (100s) Cat. £910 HEAVY/OVERSIZE LOT - OVERSEAS SHIPPING SURCHARGE APPLIES {UM} US3	£245	24776		1862-81 An exceptional specialised collection of fine used Sitting Helvetias, identified by various printings, shades and perfs. Including 1862 to 1881 issues. Includes the 1881 granite paper issues including SG 112-3 used (cat £700 and £1600.), but cancels not guaranteed. Also SG 111 40c f.u. but forged cancel excluded (cat £4500 as genuine). Cat. £5150 {U}	£750
24752		1974-87 range of booklets either cto or UM, noted 1979 Rebate book of 20 UM, some part used, also odd booklet from Denmark & Norway. (31) {MX}	£40	24777	60	1863 1f bronze-gold wmk impressed perf 11½, well centred light cancel Cat. £550 {U} US3 PH Plate 49	£170
24753	1139-2010	1983-98 Stunning u.m. coln in older type Lighthouse album, many sets x 2 or 3, with se-tenant strips, pairs, booklet panes, Rebate sets, MS, etc, appears complete from 1983 Fruits to 1998 Christmas, rarely seen this complete and with high c/v. (1000s) Cat. £2560 HEAVY/OVERSIZE LOT - OVERSEAS SHIPPING SURCHARGE APPLIES {UM} US3 (image available online only)	£852	24778	60a	1864 Seated Helvetia 1f gold on plain paper, fresh m.m. with h/r though large part o.g., good centring, slight short tear between top perfs q/w VF, lovely example. Cat. £1900 {MH} US PH Plate 49	£507
24754		1988-2002 Collection of booklets, blocks and mini sheets on stock pages in an old Simplex album. Mainly for the period 1988 to 2002 and nearly all different with a good degree of completion. Also a few earlier sets and pairs and FDC's. Few 100's u.m. Cat. £2700 {UM}	£450	24779		1882 20c yellow orange 'Standing Helvetia' issue perf 11½x11, a fine mint copy. (SG 145Bc, Cat £225) {MH} US7 (image available online only)	£37
24755	2501, 2518	2007 BUTTERFLIES - 20k (Large Blue) & 50k (Swallowtail), self-adhesives, UM. Cat. £32 {UM} US4	£14	24780		1882-1907 Specialised collection of Standing Helvetias f.u. on album leaves. With many better items, well presented on album leaves. Cat value in excess of £3000. Cat. £3000 {U}	£500
SWITZERLAND				24781		1882-1938 Mint and used collection on leaves (466) including 1882-9 values to 15c(2) mint, 1882-1903 values to 1Fr(2), 3Fr mint, 1919 Air optv 50c mint, 1914-18 5Fr blue, 10Fr mauve mint, 1924 Shield set mint, 1932 Disarmament set mint, Airs to 2Fr mint, Pro Juventute inc 1915 set used, 1916 set mint and used, 1917 set used, Postage Dues, a good lot in mainly fine condition {CC} US3	£272
24756		Selection of early Switzerland on several stock cards with Helvetias, Pro Juventute, airs, commems and others. Some faults but high cat value, approximately £1180. Cat. £1180 {MX} US2	£118	24782	122-124	1882-99 Arms on plain paper f.u. vals, 5c maroon, 10c pink x 2 & 12c ultramarine, all with clear cds. (4) Cat. £345 {U} US5	£60
24757		Very good Mint or Used coln in clean Davo Luxe album with pages from 1830-1945 (no MS or Air) & slipcase, with useful middle period sets largely complete with better f.u. incl 1907 Tells, 1915 Tells surch, 1921-30 Tells surch, 1924-40 Shield, 1932 Disarmament, 1934-48 Landscapes, 1936 Cowherd, 1938 Labour Bureau, 1939 Exhibiton set in 3 languages, 1944 Fete, also similar Pro-Juventute. (260) Cat. £1200 HEAVY/OVERSIZE LOT - OVERSEAS SHIPPING SURCHARGE APPLIES {CC} US5	£224	24783	126A-133B	1882-99 Arms f.u. range on granite paper with wmk & shade varieties, 1st wmk vals incl 3c drab unused, 15c lemon, 15c deep yellow, 2nd wmk vals incl 12c dull blue, useful range. (23) Cat. £380 {U} US5	£65
24758		4 covers/cards, incl 1917 cover to Paris with censor tape, 1944 Air Post set on reg'd cover, 1953 Pro-Patria set on reg'd cover. (4) {C} US2	£22	24784	133A	1889 Arms 15c purple on granite paper, m.m. fresh, some damage to bottom right corner though still presentable. Cat. £550 {MH} US	£147
24759	433a	GEPH Mini Sheet u.m. Cat. £80 {UM} US2	£27	24785	146A	1891-98 Standing Helvetia 25c green perf 11½ x 11, m.m. with light gum cracking, horiz crease, good centring. Cat. £375 {MH} US PH Plate 49 ..	£116
24760	446a	War Relief Lifeboat Mini Sheet Cat. £180 {U} {MH} US2	£55	24786	151-58	1894-1903 Standing Helvetias - range of specialised m.m. and unused Helvetias with SG 151,153,154B, 157a and 158. Attractive, but some without gum. Cat. £700 {MH} US2	£94
24761	531a	Lunaba Mini Sheet f.u. Cat. £300 {U} US2	£94	24787		1900 UPU 5c (2) on special illust. Postcard, also with Basal Trade Exhibition label, used to Hamburg; also 1909 UPU Monument 10c pictorial card fine unused. {C} US5 (B)	£8
24762	14	1850 5r red & pale blue imperf 4 margins light cancel, bottom left corner crease only visible from the back. Cat. £180 {U} US3	£28	24788	188-190	1900 25th Anniv of UPU set with narrow perfs, m.m. with light gum cracking, average centring. (3) Cat. £130 {MH} US	£44
24763		1850-1920 Collection mainly used (some m.m.) on old Imperial album pages and then later on Scott album pages, in mixed condition. Very high cat value with much of interest with duplication. Good lot for the specialist with shades, perfs & papers evident with potential for scarcer items. Incls: 1850 types 5r red black & blue 10r red black & orange yellow imperf faults. 1852 15r rose imperf trimmed. Franco imperfs 2r grey, 5r brown, 15r rose, 20r orange & 40r green (between SG25/51.) 1862 perf issues with 60c copper bronze cds used corner perf missing. Colour change values. 1882 change of design. 1900 UPU set of 3 f.u. Postage Dues in blue to 500c & in green to 500c. Scott pages from 1902-20. (200+) {CC} US3	£170	24789	188-190	1900 25th Anniv of UPU trio f.u., 25c centred left but clear of perfs. (3) Cat. £75 {U} US5 (B)	£13
24764		1850-52 Interesting study of early Cantonal, Transitional and Federal Issues 1850-52. With reproductions, forgeries of Geneva issues, SG1 and SG3 Orte Post and Local Post (cat £3800), then Rayons (6) plus a fine 1854 cover with 5 and 10 Rp, an 1850 Rayon forgery with BPA certificate and 2 fine early postcards illustrating Cantonal stamps. SG 1 and 3 and Rayons not guaranteed, but a well researched collection on 8 album pages. Cat. £5000 {U}	£600	24790	190	1900 UPU 25c blue fine used Cat. £65 {U} US5 (B)	£11
24765		1851-1979 Mint and used collection in a stock book (100s) including 1854 1Fr grey used, margins touched at top and left, later Helvetias with some better items, Pro Juventute inc 1915-23 sets used, 1928-31 10Fr green used, mainly fine {CC} US3	£204	24791		1900-60s Balance collection on leaves, mainly fine used. Including 1939 Exhibition issues in pairs (6) and triplets (3), 1953 Pro Juventute pairs, various tete - beche and some other earlier issues. Interesting and unusual lot. {U}	£50
24766		1854 2r grey 'Sitting Helvetia' issue on thick paper with bright green silk thread, imperf with four margins superb used with neat cds cancel. (SG 46, Cat £650) {U} US7 PH Plate 49	£104	24792		1900-90's Collection in two albums and a stockbook. Album with mint and used with strength in 1930's to 1950's Pro Juventute and Pro Patria sets, mint and used, including attractive covers. Also a fine Lighthouse hingeless album with 1960 to 1989 almost complete fine used. The two albums cat £2800. Also a stockbook with 1940's/50's Pro Patria f.u. plus 1980's/90's in f.u. blocks of 4 (cat £700+). Three volumes. Cat. £3500 HEAVY/OVERSIZE LOT - OVERSEAS SHIPPING SURCHARGE APPLIES {MX} US	£423

Lot No	Cat No	Description	Estimate
Switzerland - continued			
24793	161	1901-3 Standing Helvetia scarce perf 1½ x 12. Very attractive unused, part gum. Cat. £800 {MH} US2	£110
24794	225-445	1907-45 largely complete Used coln on pages (no MS), condition a little mixed in places though with better sets, incl 1907 William Tell set, 1908-40 Seated Helvetia set (ex 40c 'Name on Rock'), 1915 surch set of 4, 1924-40 Shield set, 1932 Disarmament set, 1936 Cowherd set, 1938 Views set, 1939 National Exhib 3 sets, 1939 Crossbow granite paper 3 sets, 1944 National Fete set, through to 1945 War Relief. (100s) Cat. £640 {U} US2	£176
24795		1907-99 Excellent fine used collection in an album from 1907 to 1965. With a good degree of completion except missing good mini sheets and PAX set. With specialised definitives and airs, Pro Juventute almost complete f.u. from 1916, Pro Patria to 1960's. Album cat value £3900 and fine used throughout. Also a further collection of fine used blocks of 4 from 1970's to 1999 on hagners (cat approx. £1300+). Mainly Pro Patria and Pro Juventute. Cat. £5200 HEAVY/OVERSIZE LOT - OVERSEAS SHIPPING SURCHARGE APPLIES {U} US	£578
24796	231-245	1908-40 William Tell set to 1f (ex 40c with full name), very fresh m.m., well centred. (14) Cat. £280 {MH} US	£89
24797		1910-38 Postage Due 5 sets incl 1937 & 1938 grilled gum, FU. (33) Cat. £104 {U} US2	£28
24798		1910-38 An exceptional collection and study of mainly Tells and Tell Boys with value in scarce tete-beche pairs including the very scarce SG257a. Also some good booklet combinations not listed in SG (not included in cat value). In addition, some later tete beche views pairs. Fine used throughout with excellent presentation and notation. Catalogue value in excess of £2500 excluding the very useful range of booklet combinations. Cat. £2500 {U}	£600
24799		1912-52 Collection of Pro Patria stationery postcards including 1912 Flag Waver and other early cards. Also 1937 Soldier with dog. Attractive lot of unused cards in fine condition (8). {C}	£45
24800	J1-2	1913-15 1913 5c & 1915 set incl 10c 'girl from Lucerne', Fine Used all cds, 10c centred slightly to left but still good for this issue. (3) Cat. £144 {U} US2	£43
24801	295-97	1914 3fr rose-carmine m.m. with h/r, 5fr deep ultra (Burkhard) fine l.m.m. & 10fr deep mauve m.m. some h/r & couple of nibbled perfs bottom left. (3) Cat. £335 {MH} US7 (image available online only)	£46
24802		1914-31 1914-8 Views set (ex 5f), 1928-31 Vies set, Fine used & well-centred. (6) Cat. £97 {U} US2	£26
24803		1914-40s Well presented fine used collection on leaves with some specialised items. With 1930 10f green f.u., 1939 Exhibition issues and 1942 Salvage set with various combinations. Also 1938-54 high values with all 3 paper types plus 1930's commemorative sets. Cat. £815 {U} ..	£170
24804		1914-60s Partly remaindered collection on leaves, but with useful remaining. With 1930's and 40's commemorative and definitive sets mint and used. Small collection of Pro Juventute from 1914, Pro Patria sets, 1959 PTT pair both mint and used. Also some United Nations. Few 100's. Catalogue value £1060. Cat. £1060 {MX} US2	£133
24805		1915 'Pro Juventute' pair fine used. (SG J1a & J2, Cat £146) {U} US7 ...	£24
24806	J3-5	1916 Pro Juventute set m.m. (3) Cat. £110 {MH} US2	£35
24807	J3-5	1916 Pro Juventute 1916 set m.m. Cat. £110 {MH} US2	£32
24808	J6,8	1917 Pro Juventute 3c and 10c f.u. Cat. £133 {U} US2	£43
24809		1918 Official ovpt vals, incl 1st ovpt 5c & 15c, 2nd ovpt 3c, 7½v & 25c, all FU with cds, none are expertised. (5) Cat. £338 {U} US2	£78
24810	302	1919 Air ovpt 30c pale green & light brown, Used with large part cds, light horiz central crease and felt pen marks on reverse slightly visible from the front, signed on reverse, rare. Cat. £1800 {U} US2 PH Plate 49	£352
24811	302-3	1919 Air Helvetia Overprints pair m.m. Cat. £240 {MH} US2	£78
24812	302-3	1919-20 Air Mail Propellor overprint pair f.u. The cancellations appear to be genuine, but not guaranteed and no certificate. Cat. £1990 {U} PH Plate 58	£575
24813		1919-23 Airmail Vignettes - Scarce grouping with 2 covers with 1920's air mail issues with additional Flugpost vignettes and special cancels. Also Romanshorn flying show vignette with special cancel and 1926 Leysin special flight vignette (4 items). Scarce. {C}	£90
24814	J20-3	1922 Pro Juventute f.u. set Cat. £120 {U} US2	£39
24815	316-28	1923-37 Air Mails set f.u. with additional varieties and examples of both printings including SG 320a, SG 321, SG 327 both printings, all v.f.u. (21) Cat. £520 {U}	£150
24816	316-328	1923-40 Air set of 13 plus 50c extra shade, fresh m.m. & some l.m.m., good set. (14) Cat. £160 {MH} US	£58
24817	316-328	1923-40 Air set of 13, inevitably odd minor imperfection but a rare set complete, FU all cds, c/v assumes cheapest of each issue. (13) Cat. £550 {U} US2 PH Plate 49	£172
24818		1924-37 A superb collection of Air Mails, mainly Special Flight covers with some scarce items. Catalogue value as stamps alone £1670, but includes scarce first flights and 1932 Gordon Bennett balloon flight (17 covers plus additional sets) Cat. £1670 {C}	£600
24819	329-32	1924-40 Arms set m.m. Cat. £100 {MH} US2	£32
24820	225	1931 Landscapes 3f red-brown, m.m. well centred. Cat. £75 {MH} US ..	£27
24821	292a	1933 William Tell 25c yellow-brown with grilled gum, u.m centring slightly to L, top corner perf with crease o/w VF. Cat. £130 {UM} US PH Plate 49	£102
24822		1934 Definitives set plus 4 tete beche pairs m.m. Cat. £64.5 {MH} US2	£22
24823		1936 Pro Patria Mini Sheet u.m. in a fine uncut block of 4 sheets. Cat. £280 {UM} US2	£102
24824	374A	1936 Landscapes St Gotthard 20c scarlet type I, l.m.m. fresh & well centred. Cat. £140 {MX} US	£53
24825	374A	1936-42 Landscapes 20c St Gotthard type I, m.m. small area of contemporary red adhesion on gum, centred a little to left. Cat. £140 {MH} US5	£25

Lot No	Cat No	Description	Estimate
Switzerland - continued			
24826		1938-49 A well presented Air Mails collection of fine used and covers. Including 1938 Aarau sheet with first day Exhibition cancel, 1944 Airs set plus 1f50c on a fine registered cover, 1947 Geneva to New York first flight cover, 1949 1f50c Flight Cover and other items. Very attractive and cat value £500. Cat. £500 {C}	£150
24827		1938-50 Officials 5 sets mounted on pages, incl 1938 set of 9 plus Helvetia & Shield, 1942-43 ovpt sets of 10 & 9, 1950 Views ovpt set of 11, FU all cds. (47) Cat. £258 {U} US2	£70
24828	388B-390B	1938-54 Buff paper 3Fr, 5Fr, 10Fr mint, the 10Fr has disturbed gum Cat. £94 {MH} US5 (B)	£11
24829		1938-90's Collection of mainly fine used in a fine Lindner hingeless album and stockbook. The album has 1938-82 with a good degree of completion but missing PAX and mini sheets. The stockbook has a collection/stock of Pro Patria issues 1939-65, mainly fine used, some u.m. and m.m. plus duplicated middle to modern definitives and commemoratives f.u. The album has a cat. Value of £950, the stockbook £2250, but some heavy duplication in places. Cat. £3200 HEAVY/OVERSIZE LOT - OVERSEAS SHIPPING SURCHARGE APPLIES {U} US	£303
24830	404a	1940 National Fete and Red Cross mini sheet m.m. Cat. £450 {MH} US2	£137
24831	415-422	1941-48 Air Landscapes set of 10, fresh f.u., a couple of vals have paper remnants adhered to reverse. (10) Cat. £55 {U} US	£18
24832	415-22	1941-8 Airs set f.u. Cat. £55 {U} US2	£18
24833	429a	1942 National Fete mini sheet u.m. Cat. £85 {UM} US2	£27
24834	429a	1942 National Fete Relief Fund mini sheet f.u. Cat. £400 {U} PH Plate 61	£150
24835	430a/b	1943 Stamp Centenary mini sheets with a fine u.m. copy of the large format SG 430a, plus the smaller 430b on a commercial censor cover to London. Examiner label has been attached over the edge of the sheet and registered light crayon mark cancel. Also 1949 Pro Aero Glider on cover (cat £70), 1947 Special Flight SG 472 on cover and 1941 Air cover. Cat value £300+ as stamps alone but premium for covers. Cat. £300 {MX} US2	£102
24836	MS430b	1943 Centenary of First Stamps imperf MS (3f), u.m with odd short crease visible on reverse o/w VF. Cat. £75 {UM} US	£27
24837		1943-49 Collection of fine used on leaves. Including SG430a Stamp Centenary mini sheet, 1945 Basel mini sheet and 1945 Lifeboat (cat £350, but not included in cat value as cut to size). Also 1949 Landscapes with tete beche pairs. Catalogue value £430. Cat. £430 {U}	£130
24838		1945 Pax Peace set u.m. except 80c which is l.m.m. Cat. £275 {UM} US2	£102
24839	446a	1945 War Relief Lifeboat mini sheet with red April 1945 cancel, but full gum. Cat. £350 {U} PH Plate 61	£130
24840	446b	1945 Basel Centenary mini sheet f.u. Cat. £150 {U}	£60
24841	447-459	1945 Peace set of 13, u.m. VF. Cat. £275 {UM} US2 PH Plate 49	£129
24842	447-459	1945 PAX set of 13 all very nicely used, generally correct cancels ... but our estimate reflects that a few may not be contemporary. Lovely fresh condition for these. Cat. £1200 {U} US4 PH Plate 49	£310
24843	447-459	1945 Peace set of 13, odd minor crease, etc, on lower vals hint of tone spots on reverse of 5f, o/w FU all cds. (13) Cat. £1300 {U} US2 PH Plate 49	£305
24844	447-59	1945 PAX set fine used, with a variety of postmarks (13) Cat. £1300 {U} PH Plate 50	£400
24845	447-59	1945 Pax set to 10Fr complete(13) very fine used Cat. £1200 {U} US6 ...	£135
24846	457	1945 Peace issue on Granite paper 3f Green & Buff f.u. with small h/r. Cat. £140 {U} US10 (image available online only)(B)	£15
24847	458,459	1945 PAX 5fr & 10fr superb used, cancels cannot be guaranteed, but most attractive & fresh example(2) Cat. £620 {U} US4 (image available online only)	£74
24848	MS446b	1945 Basel Dove MS, fresh m.m. Cat. £90 {MH} US	£40
24849		1945-56 Well presented collection of National Fete and Pro Patria sets and covers on album leaves. Complete f.u. plus some additional sets on cover. Catalogue value £480+ Cat. £480 {U}	£140
24850	460-726	1945-65 substantially complete coln mounted on pages, better sets though some mixed condition, with 1945 National Fete, 1947 Geneva-New York Flight 2f.50, 1950 National Fete set, 1951 National Fete set, 1952-57 Pro Patria sets, 1960-76 Architecture defin set, then through to 1965 Mobile PO, useful range. (250) Cat. £780 {U} US2	£216
24851		1945-77 Mint or Used Coln on Davo Luxe album pages (commems, defins & charity only), sets appear complete m.m., u.m. or f.u. (a few mixed), with better noted incl 1945 Fete f.u., 1948 Views m.m., 1949-50 Views u.m., Pro-J appears complete. (620) Cat. £1120 {CC} US5	£224
24852		1945-99 substantially complete Mint or Used, or in parts Mint+Used, run-through coln of defin commem, Pro-Patria, Pro-Juventute, etc, in Davo hingeless album, some better issues noted, incl 1947 Geneva-NY flight 2f.50 u.m., however most of value is in complete sets either u.m. or f.u. with just a few gaps, the Davo album is in very good condition. (1000s) Cat. £2300 HEAVY/OVERSIZE LOT - OVERSEAS SHIPPING SURCHARGE APPLIES {MX} US	£846
24853	466	1946 Air 1f.50 red & grey, u.m. VF. Cat. £43 {UM} US	£22
24854		1946-49 Collection of mint and used issues on 5 Davo album pages and 1 stock card. Range between SG465 and SG521. All issues are either hinged or have been hinged with small h/r. Fresh bright colours. Nice lot. (75) Cat. £282 {CC} US10	£31
24855	498a	1948 Imaba Mini Sheet u.m. Cat. £140 {UM} US2	£43
24856	498a	1948 IMABA mini sheet f.u. Cat. £110 {U}	£45
24857	MS498a	1948 IMABA Philatelic Exhib MS, m.m. fine. Cat. £140 {MH} US	£50
24858	499	1949 Air 1f.50, FU with special Chaux-de Fonds h/s. Cat. £70 {U} US2 ...	£24
24859		1951 A First Day Cover for the National Philatelic Exhibition, Lucerne (Lunaba) addressed to Taastrup in Denmark with SGMS531a mini sheet cancelled with 'Luzern National Briefmarken-Ausstellung' pmk. No receiving mark. Very clean {C} US10	£30

Lot No	Cat No	Description	Estimate
Switzerland - continued			
24860	MS 531a	1951 Lunaba mini sheet f.u. Cat. £300 {U} (image available online only) £120	
24861		1952-2006 Collection of Pro Patria sets on album leaves, 1952 to 2000, looks complete mint to 1983, some u.m., then mint or used to 2006. Also including 1960 Owl mini sheet m.m. Catalogue value £600+ Cat. £600 {MX} US2 £102	
24862		1953-81 Collection of Pro Patria on album leaves, with f.u. sets 1957-71 apparently complete, plus covers. Also Air sets and covers 1953-81 f.u. plus covers (cat £130) Cat. £360 {U} £120	
24863	561a	1955 Lausanne Philatelic Exhibition mini sheet f.u. Cat. £130 {U} US2 .. £43	
24864	MS561a	1955 Lausanne Philatelic Exhib MS, u.m. VF. Cat. £150 {UM} US £67	
24865		1955-59 Collection of mint and used issues on 4 Davo album pages and 2 stock cards. Range between SG558 and SG609. All issues are either hinged or have been hinged with small h/r. Fresh bright colours. Nice lot. (65) Cat. £217 {CC} US10 £22	
24866	MS641	1960 50th Anniv of Pro-Patria MS, u.m. VF. Cat. £55 {UM} US £25	
24867	655-658	1961 Wood Carvings set of 4, m.m. (4) Cat. £75 {MH} US £27	
24868	655-8	1961 St Oswalds Carvings high values set u.m. (4) Cat. £75 {UM} US2 .. £24	
24869		1963-90 Mint and used collection on album leaves. With a good run of fine used sets, but also some mint including 1964 definitives, 1993 definitives u.m., some mini sheets and a few covers. With commem sets, pro patria, pro juventute and definitives. Many 100's. {MX} US2 £55	
24870		1970-79 Collection of mint and used issues on 20 Davo album pages. Range between SG786 and SG984. All issues are either hinged or have been hinged with small h/r. Fresh bright colours. Nice lot. (241). Cat. £265 {CC} US10 £28	
24871		1982-2000 Extensive collection of f.u. on leaves. Excludes Pro Juventute sets, but looks almost complete for others. With some mini sheets and booklets. Cat £970+ Cat. £970 {U} US2 £172	
24872		1987-89 Collection of mint and used issues on 6 Davo album pages. Range between SG1119 and SG1186. All issues are either hinged or have been hinged with small h/r. Fresh bright colours. Nice lot. (73) Cat. £155 {CC} US10 £16	
24873		2010-15 Collection of f.u. on leaves. Looks complete except Pro Juventute. Attractive lot including blocks and mini sheets for a highly catalogued period. Catalogue value approx. £1370. Few 100's Cat. £1370 {U} US2 £227	
SWITZERLAND - INTERNATIONAL ORGANISATIONS			
24874	LN29, 64-66	1922-39 Societe des Nations: 3fr rose carmine & 1939 3fr-10fr, all very fine used (4) Cat. £110 {U} US £38	
24875		1937-50 A small lot of International organisations including, Education, UN, Health all very fine used (16) {U} US £19	
24876	LE29-39	1950 International Bureau of Education: Set of 11 superb used Cat. £150 {U} US £57	
24877	LR1-8	1950 International Refugees Organisation: Set of 8 used, all are marginal, very fine. Cat. £200 {U} US (image available online only) £77	
24878	LR3-LR5	1950 International Refugees Organization: 20c maroon, 25c scarlet & 40c blue, all superb used Cat. £75 {U} US £24	
24879	LU1/LU15	1950 United Nations x 13 values between 5c & 1fr20, all very fine used Cat. £158 {U} US £57	
24880	LE29-48	1950-58 International Bureau of Education: 1950 set & 1958-60 set. Superb used (20) Cat. £162 {U} US £53	
SWITZERLAND - PRO JUVENTUTE			
24881		1912 Forerunner 10cts green with Tell 5c green on Christmas postcard, Orb 5 24 XII 12 postmarks, Zumstein SFr950- {C} US4 £124	
24882		1912 Forerunner 10rp red brown on cover, Basel 30 XII 12 postmarks, slight discolouration, Zumstein SFr350-, the cover has light creasing {C} US4 £46	
24883		1912 Forerunner 10rp red brown on picture postcard, Neuchatel 12 1 14 postcards, Zumstein SFr350- slight staining {C} US4 £46	
24884		1913-50 Mint and used collection in a loose leaf album (366 stamps, 5 mini sheets) with sets look to be complete both mint and used, also some blocks, a fine lot, incudes 1941 mini sheet mint and on cover Cat. £2800 HEAVY/OVERSIZE LOT - OVERSEAS SHIPPING SURCHARGE APPLIES {CC} US4 £310	
24885	J1a-J2	1915 5c green & 10c red both well centred fine looking but m.m. with h/r (2) Cat. £160 {MH} US7 (image available online only) £22	
24886	J1a-8	1915-17 Costumes 1915/16/17 sets, fresh m.m. (8) Cat. £320 {MH} US £116	
24887		1916 'Pro Juventute' set, 3c mint & 5c and 10c used. (SG J3/5, Cat £135) {U} US7 £22	
24888	J3-5	1916 Portraits 3c & 5c f.u., 10c m.m. with small h.r. (3) Cat. £172 {CC} US5 £30	
24889		1916-64 Mint and used collection in a stock book (approx 300), includes some Pro Patria and other items, some better blocks, mainly fine {CC} US2 £84	
24890		1917 'Pro Juventute' set of three used. (SG J6/8, Cat £120) {U} US7 £21	
24891	J6-8	1917 Portraits set of 3 f.u. (3) Cat. £130 {U} US5 £22	
24892	J6-8	1917 Costumes set of 3, Fine Used & well-centred. (3) Cat. £130 {U} US2 £40	
24893	J9-13	1918-19 Arms sets f.u. (5) Cat. £115 {U} US5 £20	
24894		1918-1924 Range of mint 'Pro Juventute' issues inc SG J9/10, J11/3, J17/9, J27/31 & J32/3. (15 stamps, SG Cat £82) {MH} US7 (B) £14	
24895	J9-36	1918-26 Pro-Juventute 9 Arms sets complete Used, odd fault noted but rarely offered complete. (31) Cat. £553 {U} US2 £153	
24896		1921 40c red & blue 'Pro Juventute' issue fine used. (SG J19, Cat £90) {U} US7 (B) £15	
24897		1921-29 Pro-J 1921 20c, 1922 20c & 40c, 1923 set, 1924 5c & 1929 set, all f.u. (11) Cat. £242 {U} US £76	
24898		1922 'Pro Juventute' set of four used. (SG J20/3, Cat £110) {U} US7 £19	

Lot No	Cat No	Description	Estimate
Switzerland - Pro Juventute - continued			
24899		1923 'Airmail' issue, the basic set of thirteen good to fine mint. (Sg 316/28, Cat £160) {MH} US7 £27	
24900		1925-63 Collection in fine used blocks of four (604), high degree of completion for the period, also some 1960s complete sheets, not included in cat value Cat. £2600 HEAVY/OVERSIZE LOT - OVERSEAS SHIPPING SURCHARGE APPLIES {CC} US4 £249	
24901	J40-206	1927-65 complete Used sets (no MS), condition mixed in places with some tone spots noted still a good range with high c/v. (166) Cat. £680 {U} US2 £157	
24902	MSJ99a	1941 Pro-J Costumes MS, l.m.m, small brown mark on reverse o/w VF. Cat. £140 {MH} US £50	
24903	446b	1945 Basel Dove mini sheet very fine used, red cancel Cat. £150 {U} US2 £42	
24904	J133, 134,136	1950 BUTTERFLIES - set of 3v, 10+10, 20+10 & 40+10 in blocks of 4. Top 2 lightly MM, bottom 2 UM. Cat. £33 {MH} US4 £14	
24905	J139, 140,141	1951 BUTTERFLIES - set of 3v, 20+10, 30+10 & 40+10 in blocks of 4. Top 2 lightly MM, bottom 2 UM. Cat. £44 {MH} US4 £17	
24906		1951-68 Mint and used collection in a loose leaf album including blocks, presentation sheets and FDCs, fine HEAVY/OVERSIZE LOT - OVERSEAS SHIPPING SURCHARGE APPLIES {CC} US4 £62	
24907	J144, 145,146	1952 BUTTERFLIES - set of 3v, 20+10, 30+10 & 40+10 in blocks of 4. Top 2 lightly MM, bottom 2 UM. Cat. £36 {MH} US4 £14	
24908	J149a	1953 Pro Juventute booklet sheet of 24 complete fine unmounted mint Cat. £600 {UM} US4 £74	
24909		1953-57 BUTTERFLIES - 4 part sets in blocks of 4. 1953 10+10, 20+10; 1954 10+10, 40+10; 1956 10+10, 20+10, 40+10; 1957 10+10, 20+10, 40+10. Top 2 lightly MM, bottom 2 UM. Cat. £69 {MH} US4 ... £26	
24910	J158, 160,161	1955 BUTTERFLIES - set of 3v, 10+10, 30+10 & 40+10 in blocks of 4. Top 2 lightly MM, bottom 2 UM. Cat. £46 {MH} US4 £18	
24911		1969-85 Mint and used collection in a loose leaf album (516) with many sets in blocks, fine HEAVY/OVERSIZE LOT - OVERSEAS SHIPPING SURCHARGE APPLIES {CC} US4 £31	
SYRIA			
24912		A fine used selection on stock cards with issues from 10p on 2fr (O.M.F.) through to 1960's values. Very clean cancels. (71) {U} £43	
24913		A small fine used group with opts on Pasteur(5), Sower(3) & Dues(2) values plus 1943 Union of Latakia & Jebel Druze set of 9. V.fine (19) {U} £43	
24914		1921 Arab Kingdom 1m brown, 2/10pi yellow green, 3/10p yellow green, 5m carmine imperf blocks of four mint, some gum creasing {MH} US £89	
24915		1921-3 Postage Dues 1921 SG D89-90 and 1923 D118-22 m.m. (7) Cat. £76.75 {MH} £30	
24916	117	1923 Poste par Avion Syrie-Grand Liban, 10 pi orange & green, very fine used Cat. £65 {U} £27	
24917	139-140	1924 Olympic Games: 50c on 10c green & 1pi25 on 25c carmine both very fine used Cat. £105 {U} US2 £32	
24918	142	1924 Olympics 2.50p on 50c superb lightly used. Cat. £60 {U} £27	
24919	166-9	1924 Olympic Games set of 4 very fine used Cat. £150 {U} PH Plate 50 £65	
24920		1924-37 A small group of airs incl 1942 Free French opts(2), all very fine used(8) Cat. £75 {U} £32	
24921		1924-93 Small collection of mainly u.m. sets on leaves. With 1924 Olympic overprints on France, some 1920's to 1940's, but mainly later period u.m. sets. Cat. £630 {UM} £250	
24922	197	1926 Secours aux Refugies, surcharges on 11 values plus 4 x air values (these with red aircraft opts), all very fine used (15) Cat. £100 {U} ... £43	
24923	288	1934 50p sepia Saladin, very fine used Cat. £75 {U} £32	
24924	358-63	1942 President set of six imperf undenominated colour trials u.m., two have slight toning on reverse {E} US £27	
24925	358-63	1942 President undenominated colour trials in imperf se-tenant pairs (11 pairs) fine u.m. {E} US £89	
24926	358-63	1942 President undenominated colour trials in blocks of four (9 blocks), some se-tenant u.m., some minor gum creasing {E} US £160	
24927	FF4-7	1942 Free French F.A.F.L. opt on airs set of 4, very fine used Cat. £50 {U} £22	
24928	367,etc	1943 Map undenominated colour trials imperf pairs (11 pairs) mint, some slight gum faults {E} US £89	
24929	376-84	1943 Death of President set mint(9) imperf marginals {MH} US £44	
24930	385,386	1944 Air 200p(2), 500p(2) imperf colour trials with large margins, some gum faults {E} US £36	
24931	430-2	1946-7 Horse 50p brown, 100p green, 200p purple imperf fine u.m. {UM} US £27	
24932	430-2	1946-7 Horse 50p brown, 100p green, 200p purple imperf fine u.m. {UM} US £27	
24933	497-500	1950 Air set imperforate fine u.m. {UM} US £18	
24934	497-500	1950 Air set imperforate corner blocks of four (16) fine u.m. {UM} US ... £71	
24935	501-4	1951 New Constitution set imperf in corner blocks of four (16) fine u.m. {UM} US £71	
24936	501-4	1951 New Constitution set imperf fine u.m. {UM} US £18	
24937	528-44	1954 Postage and Air set in imperf corner blocks of four (68) fine unmounted mint {UM} US £303	
24938	528-44	1954 Postage and Air set in imperf corner blocks of four (68) fine unmounted mint {UM} US £303	
24939	554-7	1955 Rotary set imperf fine unmounted mint {UM} US £18	
24940	554-7	1955 Rotary set imperf fine unmounted mint {UM} US £18	
24941	563-4	1955 Air Emigrants set in imperf lower marginal blocks of four fine unmounted mint {UM} US £36	
24942	565-8	1955 Damascus Fair set imperf fine u.m. {UM} US £18	

Lot No	Cat No	Description	Estimate
Syria - continued			
24943	565-8	1955 Damascus Fair set imperf pairs fine u.m. {UM} US	£36
24944	569,570	1955 Children's Day set in imperf blocks of four fine u.m. top marginals {UM} US	£36
24945	569,570	1955 Children's Day set in imperf blocks of four fine u.m. top marginals {UM} US	£36
24946	571-4	1955 UN set imperf corner marginal blocks of four(16) fine u.m. {UM} US	£71
24947	571-4	1955 UN set imperf corner marginal blocks of four(16) fine u.m. {UM} US	£71
24948	575-7	1955 Aleppo set imperf marginal pairs fine u.m. {UM} US	£27
24949	591	1956 Cotton 2½p green imperf top marginal block of four fine u.m. {UM} US	£18
24950		1957 'International Children's Day' miniature sheet fine unused without gum. (SG Unlisted) {MH} US10	£18
24951	610,611	1957 Azem Palace set imperf fine u.m. {UM} US	£9
24952	623-7	1957 Damascus set imperf corner marginals fine u.m. {UM} US	£22
24953	647	1957 Mosque 2½p brown imperf pair fine u.m. {UM} US	£9
24954	648-50	1958 Five Year Plan set imperf sheetlets of two fine u.m. {UM} US	£27
24955	648-50	1958 Five Year Plan set imperf fine u.m. {UM} US	£13
24956	653-6	1958 Evacuation set imperf corner marginals fine u.m. {UM} US	£18
24957	657-8	1958 Scouts set corner marginals fine u.m. {UM} US	£9
24958	659-61	1958 Damascus Fair set imperf marginals fine u.m. {UM} US	£13
24959	662-70	1958 Syrian Art set imperf corner marginals fine u.m. {UM} US	£44
24960	676-7	1958 Regional Conference set imperf marginals fine u.m. {UM} US	£9
24961	678-80	1958 Human Rights set imperf corner marginals fine u.m. {UM} US	£13
24962	678-80	1958 Human Rights set imperf corner marginals fine u.m. {UM} US	£13
24963	648-746	1958-61 United Arab Republic complete listing as per SG for period, mixed mint, u.m. & f.u. presented on Lighthouse pre-printed hingeless pages. Generally in very fine condition, Incls: 1958 MS661a Cat £160. u.m. International Childrens Day with RAU ovpt set of 3 SG670a-c Cat £200 very fine u.m. (102 + 4MS). Cat. £430 {CC} US3	£137
24964	718-9	1960 Refugee set imperf blocks of four fine u.m. {UM} US	£36
24965		c1945-70 A very fine used range on 4 stockcards, sets & part sets, very clean and seemingly all different(200+) {U}	£108
TANGANYIKA			
24966	N1-5	1916 ovptd N.F. set to 1s (centred to left, a few lightly toned perfs), m.m. (5) Cat. £130 {MH} PH Plate 49	£52
24967	N2-106	1916-27 GV group of odds mixed mint & used in mixed condition, with NF ovpt on 1d m.m. GEA ovpt on 3c 6c 10c & 25c used. 1922 10c orange m.m. SG73. Giraffe low values used. 3/- black used SG85 corner perf missing. 1927 5c-30c both & 50c cds f.u. 30c blue & 75c m.m. 2/- fiscal cancel, 3/- cds used faults, 5/- cds f.u. & 10/- cds used probably fiscal SG103-106. {MX} US	£58
24968	45-58	1917 East Africa & Uganda ovpt GEA part set to 4r mint, both 25c & 75c, 4r very fine l.m. + 1c as top left plate 1 block of 4 & 6c as centre gutter block of 4, (6c & 50c with tone spot on one perf, 2r & 3r with couple of toned perfs). (23). Cat. £85 {MH} US	£36
24969	M44	1917 ½a light green, centred to NW, toned m.m. Cat. £160 {MH} US2	£42
24970	M45	1917 1a aniline carmine, centred to NW, barest trace of hinge, toned, l.m.m. Cat. £120 {MH} US2	£32
24971	55-57	1917-21 Stamps of East Africa and Uganda ovpt 'G. E. A.' vals 1r to 3r plus SG55a - 1r on Emerald back. (SG55a - 1r Emerald has horiz gum crease and SG56 - 2r has 3 toned perf tips). (4) Cat. £57 {MH}	£30
24972	74/82	1922 Definitives to 75c l.m.m. Cat. £46 {MH} US	£25
24973	74/82	1922 Definitives to 75c f.u. Cat. £42 {U} US	£22
24974	86	1922 5/- scarlet with Wmk sideways. l.m.m. Cat. £95 {MH} US	£51
24975	86	1922 5/- scarlet with Wmk sideways. f.u. Cat. £160 {U} US	£80
24976		1922-24 30c and 40c, 1925 25c, v.g.u. Cat. £29 {U} US	£10
24977	74-82	1922-24 Small Giraffe heads vals 5c to 75c, mint small h/r. Lovely fresh bright colours. (9) Cat. £50 {MH}	£30
24978	74-84	1922-24 KGV Giraffes set to 2/- m.m. (11) Cat. £76 {MH} US3	£28
24979	83	1922-24 Large Giraffe's head Wmk sideways 1s Green f.u. Cat. £35 {U}	£24
24980	84	1922-24 Large Giraffe Head Wmk sideways, 2s purple f.u. with small h/r x 2. (o/c SW) Cat. £40 {U}	£26
24981	84	1922-24 Large Giraffe's head Wmk sideways 2s Purple f.u. Cat. £40 {U}	£28
24982	84a & 86a	1922-24 Large Giraffe's heads Wmk Upright, SG84a - 2s Purple and SG86a - 5s Scarlet (o/c SW), mint med h/r. (2) Cat. £67 {MH}	£39
24983	85	1922-24 Large Giraffe's head Wmk sideways 3s Black, mint small h/r. Cat. £65 {MH}	£39
24984	86	1922-24 Large Giraffe's head Wmk sideways 5s Scarlet left hand marginal, mint small h/r. Fresh bright colours. Cat. £95 {MH} PH Plate 50	£66
24985	87a	1922-24 10s, watermark upright, centred to left, m.m. Cat. £150 {MH} PH Plate 50	£73
24986	87a	1922-24 Large Giraffe's head Wmk upright 10s Deep Blue, mint small h/r. Fresh bright colours. (o/c SE) Cat. £150 {MH} PH Plate 50	£95
24987	88	1922-24 Large Giraffe's head Wmk sideways £1 Yellow-Orange f.u. with small h/r. (o/c SE) Cat. £950 {U} PH Plate 50	£660
24988	88a	1922-24 Large Giraffe's head Wmk Upright £1 Yellow-Orange, super u.m. (o/c SE and small proofers mark on back) Cat. £450 {MH} PH Plate 50	£310
24989	89-92	1922-25 KGV Giraffes with 1925 set (4) and 1922-4 SG 75-81 m.m. Cat. £81 {MH} US2	£32
24990	74-87a	1922-4 Giraffe set to 10s(14) mint, the 3s and 10s are creased Cat. £345 {MH} US3	£68
24991	89-92	1923 Giraffe set mint, heavily mounted, the 5c has light gum toning Cat. £42 {MH} US3	£10
24992	84a	1924 2/- purple with Wmk upright f.u. Cat. £50 {U} US	£27
24993	89/92	1925 Colour changes m.m. Cat. £48 {MH} US	£20
24994	89-92	1925 Small Giraffe's colour change set of 4 vals 5c to 30c, mint small h/r. (4) Cat. £48 {MH}	£30
24995	93-103 105	1927 GV part set mint, 5c - 2/- & 5/- (5c & 20c overall toned gum, 10c small thin). (13). Cat. £115 {MH} US (image available online only)	£49

Lot No	Cat No	Description	Estimate
Tanganyika - continued			
24996	92/103	1927-31 KGV definitives 5c to 2/- (ex 40c), plus 5/-, all mint, 2/- & 5/- has minute faults, otherwise fine(12) Cat. £130 {MH} US3	£21
24997	93-103	1927-31 set to 2s(12) fine used Cat. £56 {U} US3	£21
24998	93-104	1927-31 KGV - (head in black) - short set of 12v to 3s, wmk Mult Script CA, perf 14. Superb UM, 1s has vertical paper undulation. Cat. £100 {UM} US	£53
24999	93-107	1927-31 KGV Definitives set m.m. 10/- is very fine, £1 heavy hinged (16) Cat. £500 {MH} US5 PH Plate 50	£139
25000	93-107	1927-31 set to £1, gum toning on 2s and 3s, o/wise fine m.m. (16) Cat. £500 {MH} US2 PH Plate 50	£232
25001	98a	1931 30c bright blue l.m.m. Cat. £27 {MH} US	£13
25002	108-119	1961 Independence Issue - full set of 12v to 20s, UM. Cat. £25 {UM}	£13
TANGANYIKA - NYASALAND-RHODESIAN FORCE			
25003	N1-N5	1916 KGV - full set of 5v, wmk Mult Crown CA, perf 14, ovpt 'N.F.'. Very lightly MM with faintest of hinge marks on 1d, 4d & 1s. Small brown mark on gum of ½d noted for accuracy. Superb, fresh colours. Cat. £130 {MH} US	£62
25004	N1-N5	1916 Stamps of Nyasaland ovpt 'N. F.', set of 5 vals ½d to 1s f.u. with small h/r. (5) Cat. £140 {U}	£98
25005	N4	1916 KGV Stamp of Nyasaland ovpt 'N. F.', 4d Black & Red/Yellow, mint small h/r. Very fresh bright colours. Cat. £50 {MH}	£32
TANZANIA			
25006	128-141	1965 Pictorial set of 14 vals 5c to 20s, f.u. (14) Cat. £32 {U}	£19
25007	158-172	1973 BUTTERFLIES - set of 15v, 5c to 20s in blocks of 4. Top 2 lightly MM, bottom 2 UM. Cat. £73 {MH} US4	£28
25008	O37a	1973 Official-Fish 50c variety 'OFFICIAL' fine used fine used Cat. £70 {O} US9 (B)	£11
THAILAND			
25009	252-63	Definitives to 5 Baht m.m. (ex SG 264-6) Cat. £82 {MH}	£35
25010	5	1883 1 Salung orange m.m. Cat. £65 {MH}	£30
25011		1883-1904 Mint and used collection(51), mainly fine {CC}	£54
25012		1883-1908 Collection of mint and used on album leaves. With 1883 values mint, 1887-91 set mint or used, 1905-8 definitives set mint or used and others. Not complete, but a useful clean lot with cat value about £1000. Cat. £1000 {MX}	£395
25013	1/378	1883-1955 A small fine used group from early values to 1955 King Taksin trio, very fine used (50) {U}	£43
25014	32/362	1892-1955 Five different overprinted values from 1892 4as on 24a to 1955overprinted 10s carmine. Clean group {U}	£43
25015		1894-1904 Small grouping on 2 album pages, with 1899 set complete mint/used, 1905 surcharges and various 1898-9 overprints. Mainly fine, but mixed mint and used. Catalogue value £190. Cat. £190 {MX}	£85
25016	119	1908 2 Ticals fine marginal u.m. Cat. £110 {UM}	£55
25017		1908-39 Collection of mint and used on album leaves for the period 1908-1939. Not complete, but with many better values. Also SG 157 (cat £110), not included due to a small thin. Cat. £850 {MX}	£350
25018	149/170	1912 Full set of 15 th 20b used, a few with heavyish commercial cancels, but a very scarce set. Cat. £300 {U} US2 (image available online only)	£78
25019	252-66	1928 Definitives set f.u. (15) Cat. £195 {U}	£85
25020	361-2	1928 Overprint pair f.u. Cat. £58 {U}	£25
25021	230-43	1930-7 Airs perf 12½ set (6) Cat. £53 {MH}	£25
25022	277-279	1939 Red ross Fund set of 3 very fineused on small piece. Cat. £95 {U}	£38
25023	301	1941 10 Baht high value f.u. Cat. £80 {U}	£35
25024		1943-68 Collection of mint and used on album leaves for the period 1943-68. Missing some higher values, but a clean lot with sets, definitives and commems. Cat. £750 {MX}	£280
25025	356-8	1953 Red Cross set f.u. Cat. £67.5 {U}	£30
25026	356-8	1953 Thai Red Cross Anniversary set of 3, very fine used Cat. £60 {U}	£27
25027		1961-70 Collection of u.m. and f.u. sets on pre printed leaves for the period 1961-1970. With a good degree of completion u.m. or f.u., often both. With definitives, commems and thematic. Cat. £1065 {MX}	£450
25028	437-9	1961-8 High value definitives 10 baht to 25 baht u.m. (3) Cat. £350 {UM} PH Plate 50	£175
25029	562-9	1967 Birds set u.m. (8) Cat. £130 {UM}	£65
25030	570-577	1967 Orchids set, fresh m.m. (8) Cat. £110 {MH} US4	£32
25031	570-7	1967 Orchids set u.m. (8) Cat. £110 {UM}	£55
25032	578-81	1967 Thai Architecture set u.m. Cat. £60 {UM}	£28
25033	594-601	1968 Fish pictorials set u.m. (8) Cat. £120 {UM}	£60
25034	602-605	1968 BUTTERFLIES - set of 4v, 50s to 4b in blocks of 4. Top 2 lightly MM, bottom 2 UM. Cat. £300 {MH} US4 (image available online only)	£114
25035	606-609	1968 Queen Sirikit set, fresh m.m. (4) Cat. £41 {MH} US4	£12
25036		1971-2008 Collection of u.m. sets and mini sheets, plus some sheetlets. Rarely offered. An attractive lot with good thematic. Cat. £600 {UM}	£280
25037		1971-80 Collection of u.m. and f.u. sets on pre printed leaves for the period 1971-1980. Almost complete u.m. including mini sheets. Also a good degree of completion for f.u. issues. Attractive lot, not often available. Cat. £2090 {MX}	£875
25038		1980-85 Collection of mainly u.m. on album leaves for the period 1980-85. Including 1982 Dynasty mini sheet pair (cat £150) and 1983 Bangkok Exhibition mini sheet (cat £130). Also some sets and part sets f.u. Attractive lot and not often seen. Cat. £650 {MX}	£300
25039		1986-90 Collection of mainly u.m. on album leaves for the period 1986-90. Fairly complete u.m. for sets and mini sheets with some additional used. Attractive lot on pre printed leaves and rarely offered. Few 100's. Cat. £489 {MX}	£210
25040		1991-95 Collection of mainly u.m. on album leaves for the period 1991-95. Fairly complete u.m. for sets and mini sheets with some additional used. Attractive lot on pre printed leaves and rarely offered. Few 100's. Cat. £530 {MX}	£230

Lot No	Cat No	Description	Estimate
Thailand - continued			
25041		1994-96 Collection of u.m. and f.u. sets on pre printed leaves for the period 1994-96. Almost complete u.m. including mini sheets. Also some f.u. sets and issues. Attractive lot, not often available. Many 100's. Cat. £502 {MX}	£225
25042		1997-98 Collection of u.m. and f.u. sets on pre printed leaves for the period 1997-98. Almost complete u.m. including mini sheets. Also some f.u. sets and issues. Attractive lot, not often available. Many 100's. Cat. £600 {MX}	£250
25043		1999 Kings Birthday silver and gold set plus mini sheet u.m. Cat. £70 {UM}	£30
25044		2000-02 Collection of u.m. and f.u. sets on pre printed leaves for the period 2000-2002. Almost complete u.m. including mini sheets and lovely thematics. Also a good degree of completion for f.u. issues. Attractive lot, not often available. Cat. £350 {MX}	£170
25045		2003-10 Collection of u.m. and f.u. sets on pre printed leaves for the period 2003-2010. With a good degree of completion including tourist sets in sheetlets. Mainly u.m. with some f.u. Very attractive and not often seen. Few 100's Cat. £680 {MX}	£300

TOGO			
25046	H17-19	1914 (Oct) 20pf, 25pf and 30pf, fresh m.m. Cat. £100 {MH} US2	£47
25047	H4	1914 (Sept) 20pf, fresh, fine m.m. Cat. £48 {MH} US2	£23
25048	H5	1914 (Sept) 25pf, fresh, fine mint. Cat. £42 {MH} US2	£20
25049	H6	1914 (Sept) 30pf, fresh, fine m.m. Cat. £55 {MH} US2	£25
25050	H7	1914 (Sept) 40pf, centred to right, fine and fresh, u.m. Cat. £250 {UM} US2 PH Plate 50	£136
25051	H9	1914 (Sept) 80pf, fresh, fine l.m.m. Cat. £300 {MH} US2 PH Plate 50	£152
25052	H34	1915 (May) 1/2d (3 blocks of 4), 1d (2 pairs and single) plus 6d, each item with variety (small F, no hyphen, thin G etc), fine u.m./m.m. (18) Cat. £45 {MH}	£19
		1915 (May) 20s, h/r, fresh m.m. Cat. £180 {MH} PH Plate 50	£97
25053	H46	1916-20 Overprints on Gold Coast m.m. set to 2/- (8) Cat. £40 {MH} US2	£16
25054	H47-54	1919 5/- green & red/orange buff l.m.m. Cat. £40 {MH} US	£21
25055	H56a	1942 Wmk Script set 2/6d & 5/- fine m.m. rest fine u.m. (9) Cat. £70 {MH} US5	£17
25056	74-82	1964-2015 BUTTERFLIES - themed collection with sets/part sets from 1964 to 2015, and contains c175 stamps (includes 19 sheetlets) & 15 MS and has both perf & imperf stamps. The collection is nearly all in mounts on album pages, and appears to be UM apart from 4 used stamps. There are some non-butterfly stamps forming part of a set and some where butterflies or butterfly motifs are not obvious at first glance but are in the overall design. Not all stamps are listed by SG, some are noted in the Appendix and others in on-line listings. All in clean, fresh condition. Listed stamps have cat value c£70. How much are in-catalogued sgstamps worth? {CC} US4	£52
25057		1970 BUTTERFLIES - set of 5v, 1f to 90f in blocks of 4. Top 2 lightly MM, bottom 2 UM. Cat. £43 {MH} US4	£16
25058	764-769	1982 BUTTERFLIES - set of 5v, 15f to 105f in SE corner marginal traffic light blocks of 4, plus MS, UM. Cat. £25 {UM} US4	£10
25059	1600-MS1605	2013 BUTTERFLIES - set of 4v, 45c to \$3, plus MS, UM. Cat. £20 {UM} US4	£9

TOGO - ANGLO-FRENCH OCCUPATION			
25061	H12	1914 German colonial issue Yacht types ovpt 'Togo Anglo-French Occupation' and surcharged - 1/2d on 3pf Brown with lines 3mm apart, mint small h/r. Lovely fresh bright colours. Cat. £160 {MH} PH Plate 50	£110
25062	H17-H19	1914 German colonial issue Yacht types ovpt 'Togo Anglo-French Occupation' vals 20pf to 30pf with lines 2mm apart, mint small h/r. (25pf has 1 p/p on right) Cat. £100 {MH}	£60
25063	H2	1914 German colonial issue Yacht types ovpt 'Togo Anglo-French Occupation' 5pf Green with lines 3mm apart, f.u. Cat. £120 {U} PH Plate 50	£84
25064	H27	1914 German colonial issue Yacht types ovpt 'Togo Anglo-French Occupation' plus surcharge, 1/2d on 3pf Brown with lines 2mm apart, f.u. with small h/r. (o/c SE) Cat. £26 {U}	£16
25065	H27-H28	1914 German colonial issue Yacht types ovpt 'Togo Anglo-French Occupation' plus surcharge, vals 1/2d on 3pf Brown and 1d on 5pf Green with lines 2mm apart, mint small h/r. Cat. £55 {MH}	£36
25066	H3	1914 German colonial issue Yacht types ovpt 'Togo Anglo-French Occupation' 10pf Carmine with lines 3mm apart, f.u. with small h/r. (o/c SE) Cat. £130 {U} PH Plate 50	£86
25067	H4	1914 German colonial issue Yacht types ovpt 'Togo Anglo-French Occupation' 20pf Ultramarine with lines 3mm apart, f.u. with small h/r. (o/c SE) Cat. £55 {U}	£38
25068	H4	1914 German colonial issue Yacht types ovpt 'Togo Anglo-French Occupation' 20pf Ultramarine with lines 3mm apart, f.u. with small h/r. (o/c W) Cat. £55 {U}	£38
25069	H6	1914 German colonial issue Yacht types ovpt 'Togo Anglo-French Occupation' 30pf Black & Orange/Buff with lines 3mm apart, f.u. with small h/r. (o/c W) Cat. £65 {U}	£38
25070	H6	1914 German colonial issue Yacht types ovpt 'Togo Anglo-French Occupation' - 30pf Black & Orange/Buff with lines 3mm apart, mint small h/r x 2. Lovely fresh bright colours. Cat. £55 {MH}	£35
25071	H31	1915 German colonial issue Yacht types ovpt 'Togo Anglo-French Occupation', 10pf Carmine with words 'Anglo-French' 15mm long, f.u. on piece. Cat. £150 {U} PH Plate 50	£105
25072	H34c-H35c	1915 KGV Stamps of Gold Coast ovpt 'Togo Anglo-French Occupation' vals 1/2d Green u.m. and 1d Red u.m. and f.u. all with no hyphen after 'Anglo'. Very fresh bright colours. (3) Cat. £30 {MX}	£21

Lot No	Cat No	Description	Estimate
Togo - Anglo-French Occupation - continued			
25073	H34-H42	1915 KGV Stamps of Gold Coast ovpt 'Togo Anglo-French Occupation' vals 1/2d to 5s includes SGH38g - 3d White back, (Missing SGH43 - 2s6d). Mint small h/r. Very fresh bright colours. (10) Cat. £80 {MH}	£56
25074	H45	1915 KGV Stamps of Gold Coast ovpt 'Togo Anglo-French Occupation', 10s Green & Red/Green, f.u. with small h/r. (Small pencil annotation and proofers mark on back) Cat. £65 {U}	£45
25075	H47-H56	1916-20 KGV Stamps of Gold Coast ovpt 'Togo Anglo-French Occupation', vals 1/2d to 5s plus SGH53a - 1s Olive Back, mint with small h/r. (12) Cat. £105 {MH}	£72
25076	H53c	1916-20 KGV Stamps of Gold Coast ovpt 'Togo Anglo-French Occupation', 1s On Emerald-Green (Emeral Green back) mint small h/r. Cat. £425 {MH} PH Plate 50	£296
25077	H56	1916-20 KGV Stamps of Gold Coast ovpt 'Togo Anglo-French Occupation', 5s Green & Red/Yellow, mint small h/r. Cat. £45 {MH}	£30
25078	H56	1916-20 5s green and red/yellow fresh mint Cat. £45 {MH} US3	£17
25079	H56a	1916-20 KGV Stamps of Gold Coast ovpt 'Togo Anglo-French Occupation', 5s Green & Red/Yellow on Buff-Yellow, mint small h/r. Cat. £40 {MH}	£26
25080	H57	1916-20 KGV Stamps of Gold Coast ovpt 'Togo Anglo-French Occupation', 10s Green & Red/Green, top plate number 5 marginal, mint small h/r. Lovely colours. Cat. £60 {MH}	£42
25081	H57	1916-20 10s green and red/green fresh m.m. Cat. £60 {MH} US3	£23
25082	H57a	1916-20 KGV Stamps of Gold Coast ovpt 'Togo Anglo-French Occupation', 10s Green & Red/Green on Blue-Green (Olive back), right hand marginal, mint small h/r. Lovely fresh bright colours. Cat. £55 {MH}	£36
25083	H58	1916-20 KGV Stamps of Gold Coast ovpt 'Togo Anglo-French Occupation', 20s Purple & Black/Red right hand marginal, mint small h/r. Lovely fresh bright colours. Cat. £200 {MH} PH Plate 50	£138

TONGA			
<i>For more lots, please see the GALLERY section at the front of the catalogue</i>			
25084		1886-1950 Mint and used collection on leaves(88) including a good range of early issues and surcharges, 1897 Pictorial set ex 10d mint, 1942-9 Pictorial set mint, mainly fine {CC} US4	£124
25085		1886-1969 Mint and used collection in a stock book(214) including 1923-4 surcharge set, 1942-9 set, 1953 set mint, mainly fine HEAVY/OVERSIZE LOT - OVERSEAS SHIPPING SURCHARGE APPLIES {CC}	£108
25086	1b & 1ba	1886-88 KGI issue SG1b - 1d Carmine P12x11½ and SG1ba - 1d Pale Carmine P12x11½, mint small h/r. Average centring. (2) Cat. £30 {MH} ..	£18
25087	2a	1886-88 KGI issue 2d Bright Violet P12½, mint small h/r. (o/c NE) Cat. £80 {MH}	£48
25088	7	1891 King George I - 1d carmine, perf 12½. Lightly MM, h/r, no gum. Small thin at top left. Cat. £55 {MH} US	£12
25089	10-12	1892 1d pale rose, 1d bright rose, 2d olive & 4d chestnut, all mint, part o.g. All centred to top where both 1d values have top frame cut by perfs. Cat. £134 {MH} US6	£23
25090	11	1892 King George I - 2d olive, perf 12x11½. Lightly MM, large h/r, no gum. Discoloured and short/rough perfs, centred W where frame cut by perfs. Cat. £45 {MH} US	£13
25091	15,17,20	1893 Surcharged values: 1/2d on 1d (carmine ovpt), mint no gum & some mis-formed perfs; 5d on 4d (carmine ovpt), lightly MM, h/r plus archival adherence along top perfs; 2½d on 2d (black ovpt), very fine used, large h/r and centred NE where both frames cut by perfs. Cat. £54 {MX} US ..	£20
25092	15-18,20	1893 Red and black overprints m.m., SG 15-18, SG20. SG 18 with missing corner perf (5) Cat. £116.5 {MH} US4	£32
25093	o1-o5	1893 Official overprints set on King George m.m. Off centre and some gum faults as usual for these (5) Cat. £300 {MH} US5	£65
25094	O4	1893 Official Stamp - 4d ultramarine ovpt G.F.B., lightly MM, small h/r. Couple of gum creases and centred to NE, frame at top resting on perfs. Good colour. Cat. £100 {O} PH Plate 50	£50
25095	o7-o10	1893 Official overprint printed sideways on King George types, m.m. set except SG 06 missing m.m. (4) Cat. £144 {MH} US5	£37
25096	21-4	1894 surcharge set to 2½d on 1s (perf 12 x 11½), v.g.u. Cat. £77 {U} US	£27
25097	25	1895 (May) 1d on 2d, fresh, part o.g. Cat. £60 {MH} US2	£18
25098	25-8	1895 Red Surcharge set m.m., SG 28 perf cut into at top edge. Cat. £260 {MH} US4	£52
25099	28b	1895 (May) 7½d on 2d, perf 12 x 11, centred to bottom, very fresh, fine m.m. Cat. £75 {MH} US2	£30
25100	30d	1895 (June) 1d on 2½d, with stop after POSTAGE variety, toning, adherence, part o.g. Scarce. Cat. £300 {MH} US2 (image available online only)	£60
25101	31c	1895 King George II unissued surch 7½d on 2½d vermilion showing the listed flaw 'Missing Eyebrow' cds used. Cat. £225 {U} US2 PH Plate 50	£102
25102	32-5	1895 (July-Sept) set to 7½d, h/r, mint/o.g. (4) Cat. £137 {MH} US2	£42
25103	32-5	1895 portrait set to 7½d, fresh, fine used. (4) Cat. £175 {U} US (image available online only)	£67
25104	34b	1895 KGI 5d Blue P12x11, f.u. Cat. £30 {U}	£20
25105	38-50	1897 1/2d to 1s, wmk 'Tortoises', perf 14. Mint, large h/rs, part o.g. 2d grey and sepia, type II Cat. £200 {MH} US	£71
25106	38-53	1897 QV Definitives set m.m. (cat £250) plus additional shades (18) Cat. £273 {MH} US5	£67
25107	38-53	1897 pictorial set to 5s, incl. both Types of 2d, odd slight gum tone and crease, m.m. (15) Cat. £285 {MH} US2 (image available online only)	£84
25108	38-53a	1897 pictorial set to 5s, fine used. (14) Cat. £200 {U} US (image available online only)	£77
25109	38-54	1897 pictorial set, many extra examples incl. 2s and 2½d, several are used, 1899 Wedding, h/r, fresh m.m. (23) Cat. £360 {X} US7	£50

Lot No	Cat No	Description	Estimate
Tonga - continued			
25110	49c	1897 Pictorial George II 10d black and lake var small second 'o' mint, a little heavily mounted, one slightly short perf. Cat. £225 {MH} US4 (image available online only)	£62
25111	51	1897 2s black and ultramarine, wmk type 24 upright, perf 14. Very fine used with h/r and SON cancellation for 'NUKUALOFA TONGA/23 JE 38 3-PM', very late usage (40 years after issue). Cat. £150 {U} PH Plate 50	£85
25112	52a	1897 2s.6d deep purple, wmk 'Tortoises' sideways. Fine used, h/r. Part '(Nuku)ALOFA (Ton)GA' cancellation. Centred SE where frame at bottom clipped by perfs. Cat. £55 {U} US	£23
25113	52a,53a	1897 Wmk. Sideways 2/6 Parrot and 5/- Harbour m.m. Cat. £95 {MH} US5	£25
25114	53	1897 5s black and brown-red, wmk 'Tortoises'. Fine used, h/r. Part 'NUKUA(lofa) TONG(a)' cancellation. Centred W where outer frame line resting on perfs. Vertical gum crease. Cat. £48 {U} US	£18
25115	54-63	1899 Wedding, 1920-35 set to 1s, incl. 2d Die 1 shade and Die 2, h/r, m.m. (12) Cat. £126 {MH} US2	£51
25116	57	1920-35 2d, Die 1, centred to top, fresh, fine m.m. Cat. £18 {MH} US ..	£8
25117	64/70a	1923-24 2d surcharges on 5d, 7½d, 2s, 2s6d and 5s, fresh, fine used. (5) Cat. £81 {U} US	£28
25118	64-70	1923-24 KGL Pictorial issue surcharged, set of 7 vals 2d on 5d to 2d on 5s, mint small h/r. Very fresh bright colours. (7) Cat. £180 {MH}	£125
25119	64-73	1923-24 surcharge set (blunted perfs at left on 5s), 1938 Anniversary (gum yellowed), m.m. (10) Cat. £212 {MH} US2 (image available online only)	£63
25120	65	1923-24 2d on 7½d black and green, Type II, wmk 'Tortoises'. Lightly MM, small h/r. Cat. £40 {MH} US	£18
25121	67	1923-24 2d on 1s black and red-brown, Type II, wmk 'Tortoises'. Lightly MM, h/r and trace, patch of red-brown residue on gum. Cat. £75 {MH} US	£33
25122	68	1923-24 2d on 2s black and ultramarine, wmk 'Tortoises'. Lightly MM, small h/r and trace. Cat. £65 {MH} US	£28
25123	69	1923-24 2d on 2s.6d deep purple, wmk 'Tortoises'. Lightly MM, small h/r and trace. Cat. £40 {MH} US	£18
25124	70	1923-24 2d on 5s black and red-brown, wmk 'Tortoises'. Lightly MM, hinge trace. Cat. £42 {MH} US	£20
25125	64-7	1923-4 1923 Overprints on low values m.m. (4) Cat. £141 {MH} US5 ..	£39
25126	71/3	1938 Accession f.u. Cat. £26 {U} US	£14
25127	71-3	1938 20th Anniversary set m.m. (3) Cat. £32 {MH} US5 (B)	£8
25128	71-73	1938 20th Anniv of Queen Salote's Accession set of 3 vals 1d to 2½d, f.u. with small h/r. Average centring. (3) Cat. £26 {U} US2	£11
25129	71-73	1938 20th Anniv of Queen Salote's Accession, set of 3 vals 1d to 2½d, mint small h/r. Lovely fresh bright colours. (3) Cat. £38 {MH}	£22
25130	71-73	1938 20th Anniv of Queen Salote's Accession - set of 3v, lightly MM, usual gum toning. Cat. £38 {MH}	£19
25131	74-82	1942 Wmk Script Definitive set m.m. (9) Cat. £70 {MH} US4	£20
25132	74-82	1942-43 Full set of 9v to 5s, lightly MM, h/r. Cat. £75 {MH}	£38
25133	74/82	1942-49 Definitives f.u. Cat. £110 {U} US	£59
25134	74-119	1942-49 set to 5s (incl. 2d Die 3 and extra 1s) complete to 1961, fresh, fine m.m. (51) Cat. £185 {MH} US7	£24
25135	74-82	1942-49 Pictorial issue set of 9 vals ½d to 5s, mint small h/r. Fresh bright colours. (9) Cat. £70 {MH} US5	£21
25136	74-82	1942-49 Set of 9 to 5/-, very fine mint Cat. £70 {MH} US3	£19
25137	74-82 Var	1942-49 Full set of 9v, ½d to 5s, mint with light hinge trace. 2½d has variety 'Recut 2½', 2d is Die II. Lovely, fresh colours. Cat. £100 {MH} US2	£43
25138	81	1943 2/6d deep purple u.m. Cat. £45 {UM} US	£22
25139	81	1943 2/6d deep purple u.m. Cat. £45 {UM} US	£22
25140	74-82	1943-9 Definitives set wmk. m.m. plus variety SG 77a m.m. Cat. £105 {MH} US5	£25
25141		1944-76 Lovely mixed u.m., mint small h/r and f.u. collection on 18 Sarratt album leaves. Range between SG83 and SG597 also includes some officials O124-O128. Very good condition lovely fresh colours. (153) Cat. £128 {CC}	£80
25142	92/4	1950 Birthday in blocks of 4. f.u. Cat. £58 {U} US	£24
25143	92-94	1950 Queen Salote's 50th Birthday, set of 3 vals 1d to 1s in horiz pairs f.u. with small h/r. (3) Cat. £29 {U}	£19
25144	101-114	1953 Near full set, missing 3½d. Mint, trace of large hinge on most values, top 2 values light hinge trace. Cat. £73 {MH} US7 (B)	£14
25145	101-113 part	1953 Island Scenes - part set of 12v, missing 5/- and £1 from full set. Super fresh colours, UM. Cat. £37 {UM} US2	£16
25146	101-114	1953 Full set of 14v to £1, very lightly MM with hinge trace. Top 3v, 5s, 10s & £1 UM. Cat. £75 {MH}	£36
25147	101-114	1953 Pictorial set to £1 very fine mint (14) Cat. £75 {MH} US4	£18
25148	101-14	1953 Definitives set to £1 u.m. (14) Cat. £75 {MH} US5	£22
25149	101-14	1953 Definitives set u.m. Cat. £75 {UM} US2	£32
25150	618-327	1977 Bicentenary of Captain Cook's Last Voyage. Full set of 10v, UM, 10s to 1p, imperf, self-adhesive. Cat. £33 {UM} US2	£13
25151	865-81	1984 Marine Life and Birds self adhesives set u.m. Also the later SG 999-1012 part set to 57s u.m. Cat. £99 {UM} US	£36
25152	64-70	64-70 Full set of 7 surcharged values. 2d on 5d, 7½d & 2/6d light to very lightly MM, on 10s used and on 1s used with full pmk for 'Nukualofa Tonga/27 JA 24 2 50 A.M.', on 2s & 5s with sideways wmk with very light hinge trace. Cat. £186 {MX} US6	£37
TONGA - NIUAFO'OU			
25153	MS364	2012 BUTTERFLIES - MS with 12v, 45s to 8p, UM, fold in margin at top of NE corner. Cat. £45 {UM} US4	£18
25154	399-401	2014 BUTTERFLIES (3rd Series) - set of 3 se-tenant stamps, UM. Cat. £44 {UM} US4	£19
25155	420/3	2016 Endangered Species in to right corner TRAFFIC LIGHT blocks of 4. u.m. Cat. £30 {UM} US	£27

Lot No	Cat No	Description	Estimate
Tonga - Niuafo'ou - continued			
25156	420/3	2016 Endangered Species in bottom right corner PLATE blocks of 4. u.m. Cat. £30 {UM} US	£27
25157	420/3	2016 Endangered Species in vertical GUTTER PAIRS with the WWF LOGO. u.m. Cat. £15 {UM} US	£13
25158	420/3	2016 Endangered Species in bottom left corner TRAFFIC LIGHT blocks of 4. u.m. Cat. £30 {UM} US	£27
25159	420/3	2016 Endangered Species in bottom right corner PLATE blocks of 4. u.m. Cat. £30 {UM} US	£27
25160	420/3	2016 Endangered Species in top left corner PLATE blocks of 4. u.m. Cat. £30 {UM} US	£27
TRANSJORDAN			
25161	15-19	1920 Stamps of Palestine optv in Arabic P14, vals 2p to 20p, mint small h/r. (SG19 - 20p has 1 toned perf at top). Very fresh bright colours. (5) Cat. £75 {MH}	£45
25162	39b & 41a	1922 Stamps of Palestine optv in Arabic P15x14 with Violet optv, SG39b - 3m Yellow-Brown and SG41a - 5m Yellow-Orange, mint small h/r. Very fresh bright colours. (2) Cat. £35 {MH}	£24
25163	43b	1922 Stamps of Palestine optv in Arabic P15x14 with Violet optv, 5p Deep Purple, mint small h/r. Very fresh bright colours. (Small pencil annotation on back) Cat. £75 {MH} PH Plate 50	£52
25164	46a & 48	1922 Stamps of Palestine optv in Arabic P14 SG46a - 2m Blue-Green with Violet optv and SG48 - 1p Deep Indigo with Red-Purple optv, f.u. with small h/r. (Small pencil annotation on back of both). (2) Cat. £28 {U}	£16
25165	56-57	1923 Stamps of Palestine optv in Arabic P15x14, 3m Yellow-Brown with Gold optv and 4m Scarlet with Black optv, mint small h/r. (2). Cat. £40 {MH}	£28
25166	56-57	1923 Stamps of Palestine optv in Arabic P15x14, 3m Yellow-Brown with Gold optv and 4m Scarlet with Black optv, mint small h/r. (Small pencil annotation on both) (2). Cat. £40 {MH}	£26
25167	59	1923 Stamps of Palestine optv in Arabic P15x14, 2p Olive with Gold optv, mint small h/r. (Small pencil annotation on back). Cat. £25 {MH}	£14
25168	59	1923 Stamps of Palestine optv in Arabic P15x14, 2p Olive with Gold optv mint small h/r. (Small pencil annotation on back). Cat. £25 {MH}	£15
25169	60	1923 Stamps of Palestine optv in Arabic P15x14, 5p Deep Purple with Gold optv mint small h/r. x 2. Cat. £95 {MH} PH Plate 50	£64
25170	60	1923 Stamps of Palestine optv in Arabic P15x14, 5p Deep Purple with Gold optv mint small h/r. x 2. (Small pencil annotation on back). Cat. £95 {MH} PH Plate 50	£62
25171	64-65	1923 Stamps of Palestine optv in Arabic P14, 5m Orange and 1p Deep Indigo with Gold optv mint small h/r. x 2. Average centring. (2) Cat. £34 {MH}	£21
25172	64-65	1923 Stamps of Palestine optv in Arabic P14, 5m Orange and 1p Deep Indigo with Gold optv mint small h/r. x 2. (Small pencil annotation on back of both and 1p o/c SW). (2) Cat. £34 {MH}	£21
25173	66	1923 Stamps of Palestine optv in Arabic P14, 9p Ochre mint small h/r. (Small pencil annotation on back). Cat. £120 {MH} PH Plate 50	£72
25174	85	1923 Stamps of Palestine optv in Arabic P14 with surcharge, ½d on 9p Ochre mint small h/r. (o/c SE) Cat. £95 {MH} PH Plate 50	£62
25175	88	1923 Stamps of Palestine optv in Arabic P14 with surcharge, 2p on 20p Pale Grey mint small h/r. (o/c W) Cat. £65 {MH}	£42
25176	89/95	1923 (Apr) 1/8p (2), ½p (3), 1½p (2 shades) and 5p, v.g.u. Cat. £75 {U} US	£25
25177	89-95	1923 Stamps of Saudi Arabia optv in Arabic, set of 7 vals ½p to 5p, mint small h/r. Average centring. (7) Cat. £65 {MH}	£42
25178	90-4	1923 (Apr) ½p to 3p, h/r, fresh m.m. (5) Cat. £34 {MH}	£15
25179	95	1923 Stamps of Saudi Arabia optv in Arabic, 5p Olive f.u. with small h/r. Average centring. Cat. £45 {U}	£29
25180	97	1923 Stamps of Saudi Arabia optv in Arabic with surcharge, 10p on 5p Olive mint small h/r. (o/c E). Cat. £35 {MH}	£22
25181	98a-101a	1923 Stamps of Palestine optv in Arabic reading downwards, vals 1m to 4m, mint small h/r. (4) Cat. £94 {MH}	£64
25182	D112-D115	1923 Postage Dues on Stamps of Saudi Arabia, vals ½p on 3p to 2p (Missing SGD113 - 1p), mint small h/r. Average centring. (3) Cat. £120 {PD}	£78
25183	D117-D121	1923 Postage Dues on Stamps of Saudi Arabia, vals ½p to 3p, mint small h/r. Average centring. (5) Cat. £52 {PD}	£34
25184	D122	1923 Postage Dues on Stamps of Saudi Arabia, vals 5p Olive f.u. with small h/r. (o/c NE). Cat. £45 {PD}	£29
25185	125-134	1924 Stamps of Saudi Arabia optv in Arabic, set of 9 vals ½p to 10p, mint small h/r. Average centring. (9) Cat. £45 {MH}	£29
25186	127a	1924 ½p Deep Rose-Red, mint small h/r. Unpriced in SG. (Small horiz gum crease) {MH}	£45
25187	0117	1924 Official stamp typographed optv on Stamp of Saudi Arabia - ½p Scarlet, mint small h/r. (o/c SW) Cat. £85 {O} PH Plate 50	£58
25188	135-56	1925 set to 5p (1/8p to ½p are imperf), 1925-26 optv set to 10p, fresh, fine m.m. (22) Cat. £104 {MH}	£41
25189	D159-163	1925 Postage Dues on Stamps of Palestine, vals 1m to 13m, mint small h/r. Average centring. (5) Cat. £33 {PD}	£19
25190	D159-D164	1925 Postage Due set of 6v to 5p, perf 14, lightly MM with h/r. Cat. £45 {PD} US	£20
25191	147-147a	1925-26 Stamps of Palestine without 3 line optv butoptv in Arabic 'East of the Jordan', SG147 - 5m Orange and SG147a - 5m Yellow-Orange (Has small thin at top), mint small h/r. Very fresh bright colours. (2) Cat. £45 {MH}	£18
25192	159-169	1927-29 Emir Abdullah New Currency, vals 2m to 200m, mint small h/r. Lovely fresh bright colours. (11) Cat. £74 {MH}	£46
25193	159-170	1927-29 Emir Abdullah - new Currency - short set of 12v to 500m, wmk Mult Script CA, perf 14, missing 1000m from full set. Lightly MM, h/r and trace. Cat. £100 {MH} US	£44
25194	159-67	1927-29 New Currency set to 90m, v.g.u. (9) Cat. £85 {U} US	£30

Lot No	Cat No	Description	Estimate
Transjordan - continued			
25195	159-71	1927-29 New Currency set to 1000m, h/r, fresh, fine m.m. (13) Cat. £250 {MH} US2 PH Plate 50	£118
25196	171	1927-29 Emir Abdullah - New Currency - top value of 1000m slate-grey, wmk Mult Script CA, perf 14. Lightly MM, h/rs. Centred to NW but frames well clear of perfs. Cat. £150 {MH} PH Plate 50	£70
25197	172-181	1927-29 Emir Abdullah New Currency opt 'Constitution' in Arabic, vals 2m to 100m, mint small h/r. Lovely fresh bright colours. (10) Cat. £148 {MH}	£98
25198	173/89	1928 New Constitution 3m to 10m plus 20m and 50m, 1930 Locust Campaign set to 20m, v.g.u. (13) Cat. £160 {U} US	£53
25199	D183-8	1929 Postage Dues overprints m.m. (6) Cat. £32 {MH}	£15
25200	D183-D188	1929 Postage Due set of 6v to 50m, lightly MM with h/r. Cat. £32 {PD} US	£14
25201	D189-193	1929-39 Postage Due issue P14 vals 1m to 20m, f.u. with small h/r. Average centring. (SGD193 - 20m has 1 p/p on left). (5) Cat. £87 {PD} US3	£34
25202	D189-D194	1929-42 1929 Postage Due part set of 5v to 50m wmk Mult Script CA perf 14 but missing 10m from full set, plus 10m from 1942 set perf 13½ and no wmk. Lightly MM, h/r or trace. Cat. £60 {PD} US	£27
25203	183-193	1930 Locust Campaign, short set of 11v to 200m, missing 500m from full set. Lightly MM to part o.g., h/r and trace, some light gum toning on some values. Cat. £105 {MH} US	£36
25204	183-194	1930 Emir Abdullah opt 'Locust Campaign' in Arabic and English, set of 12 vals 2m to 500m, mint small h/r. Lovely fresh bright colours. (5, 10, 15 and 20m have light gum toning). (12) Cat. £225 {MH}	£140
25205	183-94	1930 Locust Campaign set to 500m, fresh, fine m.m. (12) Cat. £200 {MH} US2 PH Plate 50	£102
25206	183-94	1930 Locust Campaign, h/r, m.m. (12) Cat. £225 {MH} PH Plate 50	£108
25207	192	1930 100m blue opt Locust Campaign v.f.u. Cat. £75 {U} US2	£35
25208	194	1930 Emir Abdullah - Locust Campaign - top value of 500m brown, opt type 27. Lightly MM, h/r. Cat. £120 {MH} PH Plate 50	£60
25209		1930-39 Emir Abdullah re-engraved with figures at left only - SG194c - 1m Red-Brown P13½x13, SG198b - 5m Orange P13½x13, SG199a - 10m Scarlet P13½x13, SG200a - 15m Ultramarine Coil Stamp P13½x14, SG200b - 15m Ultramarine P13½x13 and SG201a - 20m Olive-Green P13½x13, f.u. with small h/r. (6) Cat. £56 {U} US5	£16
25210	194b-207	1930-39 set to EP1, fine m.m. (16) Cat. £170 {MH} US2 (image available online only)	£81
25211	195/205	1930-39 vals to 200m, incl. 5m perf 13½ x 14, m.m. (10) Cat. £100 {MH}	£41
25212	195a	1930-39 Emir Abdullah re-engraved issue 2m Bluish-Green P13½x13, mint small h/r. (o/c SW). Very fresh bright colours. Cat. £30 {MH}	£20
25213	196ab	1930-39 Emir Abdullah re-engraved issue 3m Green P13½x13, mint small h/r. Very fresh bright colours. Cat. £45 {MH}	£29
25214	199-205	1930-39 Emir Abdullah re-engraved issue vals 10m to 200m, mint small h/r. FRESH bright colours. (7) Cat. £54 {MH}	£35
25215	201a	1930-39 20m olive green, wmk Mult Script CA, perf 13½x13. Lightly MM, small h/r. Cat. £65 {MH} US	£28
25216	204-7	1930-39 Mult Script 100m to EP1, fine used. (4) Cat. £215 {U} US (image available online only)	£77
25217	208/16	1933 pictorial set to 50m (ex. 5m), some toned perfs on 1m, mint/o.g. (8) Cat. £106 {MH}	£32
25218	208-15	1933 pictorial set to 20m, both mint and used. (16) Cat. £95 {MX} US ..	£30
25219	208-213	1933 Short set of 6 lower values to 10m from a set of 14, lightly MM, small h/r and trace. Cat. £50 {MH} US	£22
25220	208-217	1933 Pictorial issue vals 1m to 90m, mint small h/r. Lovely fresh bright colours. (10) Cat. £152 {MH}	£98
25221	219	1933 Pictorial issue 200m Black & Violet, mint small h/r. (1 nibbled perf a top). Cat. £65 {MH}	£30
25222	200a	1936 15 mils SG 200a in vertical coil pair m.m. Cat. £70 {MH} US2	£24
25223	222-228	1942 Emir Abdullah with Arabic characters above portrait, vals 1m to 15m (Missing SG227 - 10m) mint small h/r. Lovely fresh bright colours. (6) Cat. £48 {MH}	£30
25224	222-229	1942 Emir Abdullah with Arabic characters above portrait set of 8 vals 1m to 20m, mint small h/r. Lovely fresh bright colours. (8) Cat. £100 {MH} US5	£30
25225	224/33	1942 perf 13½ 3m to 20m, 1943-46 perf 12 1m to 4m, fresh m.m. (10) Cat. £100 {MH}	£43
25226	D230/2	1942 Dues in blocks of 4. u.m. Cat. £128 {UM} US	£75
25227	D230/2	1942 Dues in blocks of 4. u.m. Cat. £128 {UM} US	£75
25228	D230/2	1942 Dues. u.m. Cat. £64 {UM} US	£19
25229	230/63	1943-46 set to EP1, 1947 set to 20m, fine m.m. (20) Cat. £90 {MH} US2	£39
25230	231-243	1943-46 Emir Abdullah Re-engraved P12, vals 2m to EP1, f.u. with small h/r. (13) Cat. £80 {U}	£54
25231	241-242	1943-46 Emir Abdullah Re-engraved P12, vals 200m to 500m, mint small h/r. Lovely fresh bright colours. (2) Cat. £32 {MH}	£21
25232	230-241	1943-47 Part set of 13v to 200m, missing 20m, 100m, 500m & EP1 from full set. Also includes printings of 3m & 4m issued in 1947. Wmk Mult Script CA, Perf 12. Lightly MM, h/r or trace. Cat. £40 {MH} US	£18
25233	249/501	1946 to 1960 good clean coll on leaves, better sets and short sets incl. P. Dues etc., very fresh, fine m.m. (171) Cat. £410 {MH} US7	£50

TRANSVAAL

25234		1870-1909 Balance collection on leaves ex SG 'NEW IMPERIAL' Album, spanning 1870 to 1909. Mixed, (mainly) mint and used, containing forgeries and reprints plus original material. Noted £5 from 1885-93 set and dubious cancellations on 5s & £1 of 1902-03 set. Material as presented by vendor, nothing removed. Mixed condition, generally above average including fine. If genuine, estimate catalogue value in the high £100's. 99 stamps, useful to develop, fill gaps/runs for specialist collector. {CC} US	£289
-------	--	---	------

Lot No	Cat No	Description	Estimate
Transvaal - continued			
25235		1870-1909 Mint collection on printed leaves(89) including a few early issues, 1878-80 Queen Victoria set to 6d, 1885-93 set to £5, 1900 V.R.I. set to £5, presumably reprints, 1907 Postage Due set {CC} US4	£124
25236	135	1878 3d dull rose. m.m. Cat. £42 {MH} US	£20
25237	134/9	1878-80 1d, 3d claret (wide straight-edge margin at right), 4d, 6d olive-black and 2s, very good used. Cat. £166 {U} US (image available online only)	£48
25238	133	1880 ½d vermilion. m.m. Cat. £35 {MH} US	£16
25239	188	1885 ½d on 3d Mauve mint small h/r and f.u. with small h/r. (2) Cat. £34 {MX}	£21
25240		1885-1909 Mint and used collection on Imperial leaves(77), Arms types are the usual suspects, EVII issues include 5s, 10s mint, also Zululand(5) mint {CC} US2	£63
25241		1885-1909 Mint and used collection on leaves(100s) including 1892 £5 green fine postally used, stationery cards unused and used, 1895-6 values to 5s(2), 10s(3) used, various overprints, some reprints inc £5 green block of four, fiscals, 1895-6 set to 10s mint, extensive V.R.I. overprints inc £5 mint and used reprints, EVII duplicated values to £1(4) used, an interesting lot {CC} US2	£338
25242	175/187	1885-93 Ten mint or unused values to £5 green, offered as reprints, nice clean spacefillers. {MH} US3	£14
25243	187	1885-93 £5 green, with OTTOSHOOH cds, nice frame break at centre right, fine used. Expertised MIRZA-HABI. Cat. £225 {U} US (image available online only)	£85
25244	204	1894 1s Yellow-Green (Wagon with Shafts) f.u. with small h/r. Cat. £35 {MX}	£21
25245		1894-97 A mint & used range on stock pages with 1894 set m & u, 1895-96 mint to 5/- (2) & 10/- (3), used to 10/-, 1896-97 mint vals to 2/6(2) & used set to 2/6(2). Usual reprint content in the mint values. A very useful lot for study (50) {MX} US3	£34
25246	212a	1895-96 Wagon with Pole 10s Pale Chestnut, mint small h/r. Cat. £24 {MH} US	£12
25247	226-232	1900 Wagon with pole issue opt 'V.R.I.' vals ½d to 6d plus SG235 - 5s Slate (SG230 - 3d is a block of 4 u.m.), mint small h/r. (8) Cat. £34 {MH} US	£18
25248	226/243	1900-01 V.R.I. overprint set mint to 2/6, seven used vals to 10/-, plus E.R.I. 1d, 3d & 4d used, 2/6 mint and 'Half Penny' opt used. Mainly very fine with probable reprints in the mint values. (2) {MX} US3	£21
25249	242-243	1901-02 Wagon with Pole issue opt 'E.R.I.' - SG242 - 2s6d Dull Violet & Green block of 4 u.m. (Perfs splitting between right hand stamps and SG243 - ½d on 2d Brown & Green block of 4 u.m. (2) Cat. £68 {MH} US	£34
25250	244-251	1902 KEVII Definitives Wmk Crown CA - vals ½d to 1s plus SG253 - 2s6d, f.u. with small h/r. (9) Cat. £58 {U} US5	£16
25251	244-54 & 56	1902 E7 wmk Crown CA set to 5/- (excl 3d) 2½d with slight faults rest fine appearance excellent colours. Plus 1/- grey black & red brown SG256. m.m. (10). Cat. £200 {MH} US (image available online only)	£89
25252	244-55	1902 CA set mint(12), the 5s has traces of gum toning Cat. £275 {MH} US3	£96
25253	245-55 57	1902 EwdVII wmk Crown CA set mint (Excl ½d), 6d overall toned gum, 2/6d light diagonal crease, 10/- fine l.m.m. Plus 2/- grey black & yellow SG257 fine m.m. (12). Cat. £300 {MH} PH Plate 50	£165
25254	252	1902 KEVII Definitive Wmk Crown CA - 2s Black & Brown, mint small h/r. (Very slightly o/c W) Cat. £75 {MH} US5	£22
25255	254	1902 KEVII Definitive 5s Black & Purple/Yellow, mint small h/r. Very fresh bright colours. Cat. £45 {MH}	£30
25256	244,etc	1902-09 Mint collection(39) including 1902 CA set to 10s, 1904-09 MCA set to 10s, 1905-09 MCA set, 1907 Postage Due set, mainly fine Cat. £911 {CC} US5	£184
25257	245-74	1902-9 Grouping of KEVII u.m. blocks of 4 with sg 245 gutter block, SG247,SG274 and SG 273 strip of 3 Cat. £87 {UM} US2	£32
25258	258	1903 KEVII Definitive E1 Green & Violet Wmk Crown CA, mint small h/r. Very fresh bright colours. (o/c NE) Cat. £375 {MH} PH Plate 58	£258
25259	258	1903 E7 wmk Crown CA E1- green & violet fine fiscal cancel Cat. £250 {U} US	£27
25260	258	1903 E7 wmk Crown CA E1- green & violet part registered cds cancel, average used with slightly soiled surface & a little washed. Cat. £250 {U} US	£27
25261	258	1903 EwdVII wmk Crown CA E1 green & violet fine & fresh looking m.m. Cat. £375 {MH} PH Plate 50	£280
25262	272	1903 KEVII Definitive E1 Green & Violet Wmk Multi Crown CA, f.u. (o/c W) Cat. £50 {U}	£34
25263	257/272	1903-09 KEVII 2/- CA wmk then set to E1 MCA wmk. Also 1905-09 set of 4 plus extra ½d. All very fine used Cat. £97 {U} US3	£23
25264	260-71	1904 E7 wmk MCA set to 10/- very fine & fresh lovely colours m.m. with 3d 4d & 6d as joined pairs plus a further 2½d & 6d shade. The 10/- very fine l.m.m. (15). Cat. £265 {MH} US PH Plate 50	£134
25265		1904-09 KEVII Definitive vals SG260 - ½d and SG264-272 - 3d to E1 f.u. with small h/r. (10) Cat. £69 {U} US7 (B)	£13
25266		1904-09 EwdVII wmk MCA 2½d black & blue fine m.m. SG263. 1/- black & red brown. SG267 l.m.m. ½d yellow green & deep green shades+ deep green joined pair, 1d scarlet 2d purple & 2½d bright blue SG273-76. fine mint. (9). Cat. £100 {MH}	£50
25267	260-272	1904-09 KEVII Definitive vals Wmk Multi Crown CA - ½d to E1 plus SG266a - 6d Chalk and SG272a - E1 Chalk all f.u. with small h/r. (3 have small pencil annotations on backs) Cat. £122 {U} US5	£34
25268	260-70	1904-09 EwdVII wmk MCA set to 5/- (Excl. 4d), m.m. with h/r. (10). Cat. £250 {MH} PH Plate 50	£100
25269	269	1904-09 KEVII Definitive 2s6d Magenta & Black, mint small h/r. (Small pencil annotation on back). Cat. £60 {MH} US	£30
25270	272	1904-09 KEVII Definitive E1 Green & Violet, f.u. (Small pencil annotation on back). Cat. £50 {U} US	£26
25271	272	1904-09 E1 green and violet, fine used. Cat. £50 {U} US	£21

Lot No	Cat No	Description	Estimate
Transvaal - continued			
25272	272a	1904-09 MCA £1 green and violet fresh m.m., very fine Cat. £300 {MH} US4 PH Plate 50	£112
25273	273-6	1905-09 MCA new colours set(4) fine m.m. Cat. £35 {MH} US3	£12
25274	D1-7	1907 Postage Due set of 7 fine used Cat. £55 {U} US	£17
25275	D1-D7	1907 KEVII - Postage Due set of 7v to 1s, lightly MM, small h/r. Lovely fresh colours. Cat. £50 {PD} US	£22
25276	272	1908 £1 green & violet f.u. Cat. £50 {U} US	£27
25277	272a	1908 £1 green & violet on chalky paper. f.u. Cat. £30 {U} US	£14
25278	272a	1908 £1 green & violet on chalky paper. f.u. Cat. £30 {U} US	£14
TRIESTE			
25279	92	1949 Centenary 100 Lire u.m. Cat. £95 {UM}	£50
25280		1950's Collection of Zone A overprints on Italy with some good sets, mainly u.m. Cat. £747 {UM}	£300
25281	195-6	1951 Tuscan Stamp Centenary pair u.m. Cat. £76 {UM}	£35
TRIESTE - ZONE A			
25282	1-25	1947-48 A.M.G. F.T.T. opt set (postage) & similar airmail set to 500L, very fine used(26) Cat. £178 {U} US2	£47
25283	203-205	1951 Gymnastic Festival trio, very fine used(3) Cat. £120 {U} US2	£39
TRIESTE - ZONE B			
25284	B65-70	1952 olympic Games set of 6 very fine used Cat. £70 {U} US2	£19
25285	B119-130	1954 Animals set of 12 very fine used Cat. £60 {U} US2	£19
TRINIDAD AND TOBAGO			
<i>For more lots, please see the GALLERY section at the front of the catalogue</i>			
25286		Balance collection in an 8 page stockbook QV-1970 mint & used in mixed condition, incl: SG20 u.m. 1913-1/- x 4 mint. War Tax range with SG187-88 as plate blocks of 4 each. GV 1935 pictorials to 12c mint & 48c used. GVI to \$1.20 used. 1953 to 4.80 used. 1969 set u.m. Dues D26-33 set u.m. Cat £200+ (400+). HEAVY/OVERSIZE LOT - OVERSEAS SHIPPING SURCHARGE APPLIES {CC}	£80
25287		1851-1935 Mint and used collection on Imperial leaves(54), mixed condition {CC} US2	£25
25288		1851-1951 Mint and used collection on leaves(207) including a good range of imperf and perf Britannias, 1883-94 set to 5s mint, 1896-1906 set to 10s mint, the 10s has slight faults, 1935 Pictorial set mint, Silver Jubilee set mint, 1938-44 set mint, RSW set mint, condition a little mixed on early issues, later mainly fine {CC} US4	£187
25289		1883-1970 Super mixed mint and used collection in Black hawid strip on 14 Simplex album leaves and 2 stock cards. Range between SG106 and SGMS391 includes some postage due issues D18-D21 and D34-D43. Super lot. (158) Cat. £234 {CC} US5	£67
25290	D1	1885 ½d slate black. f.u. Cat. £50 {U} US	£27
25291	D1	1885 ½d slate black. f.u. Cat. £50 {U} US	£27
25292	O1-07	1894 QV issues of Trinidad ovpt 'OS' Superb colours well centred on the low values to 1/- . 6d olive-black is part cds used. 5/- well centred flat gum with dealer mark & couple of small tone spots. (7) Cat. £560 {MH} US3 PH Plate 50	£204
25293		1898-1940 Collection on hagners, with 1935 Jubilee u.m., some war tax, 1969 definitives and others mint. Cat value £150. Cat. £150 {MH} US4	£29
25294	141-42	1904-06 Wmk MCA 1/- black & blue on yellow & purple & blue, both l.m.m. Cat. £44 {MH} US	£21
25295	D10-D17	1905-06 P/Dues set of 8 - 1d to 1s slate black, f.u. with small h/r. Most centred very slightly left. (8) Cat. £120 {PD} US3	£48
25296	D16	1905-06 KEVII - Postage Due - 8d slate-black, mint, large part o.g., single shortish perf at base. Cat. £25 {PD} US	£11
25297	O8-O15	1909-17 Group of Official ovpts with each type represented, Incls: ½d O8 & 1d O9 x 2 each l.m.m. ½d O10 v.f.u. ½d O11 l.m.m. 1914 ½d O12 m.m. ½d O13a without stop l.m.m. O14 with stop x 2 m.m. & O15 m.m. with h/r. Fine clean group (10). Cat. £55 {MH} US3	£23
25298		1910 ½d green with 'OFFICIAL' opt (Type O2), a fine unmounted mint side marginal block of six. (SG O10, Cat £84) {UM} US7 (B)	£14
25299		1913-23 Britannia issues - SG149 - ½d Green, SG150c - 1d Carmine-Red, SG151 - 2½d Ultramarine, SG152d - 4d On Pale Yellow, SG153 - 6d Dull & Reddish Purple and SG154 - 1s Black/Green, mint small h/r. (SG153 - 6d has 1 toned perf and a very small pencil annotation on back). (6) Cat. £36 {MH} US4	£9
25300	149-154	1913-23 KGV Britannia study with set to 1/- m.m. plus shades (20), Also a 2nd hagner sheet with War Tax issues. Cat. £190 {MH} US4	£41
25301	149-55	1913-23 set to 5s, incl. all listed shades to 1s, fine m.m. Nice group. (23) Cat. £275 {MH}	£151
25302	149-56	1913-23 set to £1, incl. most shades to 1s, fine m.m. Cat. £385 {MH} US2 PH Plate 50	£178
25303	155a	1913-23 5s deep purple and deep mauve, centred to NE, fine m.m. Cat. £90 {MH} US2	£40
25304	155c	1913-23 5s dull purple and violet, h/r, fine m.m. Cat. £130 {MH} PH Plate 50	£76
25305	155c	1913-23 5s purple and violet, fine mint. Cat. £130 {MH} PH Plate 50 ..	£81
25306	155d	1913-23 5s brown-purple and violet, centred to SW, fine m.m. Cat. £110 {MH} PH Plate 50	£70
25307	156	1913-23 £1 grey-green and carmine, fine and fresh, l.m.m. Cat. £275 {MH} PH Plate 50	£184
25308	156a	1913-23 £1 deep yellow-green and carmine, yellowed gum, l.m.m. Cat. £275 {MH} PH Plate 50	£151
25309		1913-35 Balance collection on leaves ex SG 'NEW IMPERIAL' Album, spanning 1913 to 1935. Mixed, (mainly) mint and used, with values to 1s/72c (decimal set complete - 24c, 48c & 72c used on small piece. Mixed condition, generally above average including fine. Estimated catalogue value £180. 49 stamps, useful to develop, fill gaps/runs. Includes odd damaged/toned but not included in estimate. {CC} US	£53

Lot No	Cat No	Description	Estimate
Trinidad and Tobago - continued			
25310	155	1914 5/- dull purple & mauve l.m.m. Cat. £75 {MH} US	£40
25311		1915-18 Super collection on mint small h/r War Tax issues - SG174, SG175, SG176, SG177, SG178, SG179b, SG181a, SG182, SG185, SG186, SG187, SG188 and SG188b. Lovely fresh bright colours. (13) Cat. £58 {MH}	£36
25312	175a var	1916 KGV - id scarlet, ovpt with Cross in red with outline and date in black. Variety ' No stop after '16'. Very fine used. Cat. £60 {U}	£39
25313	O14a	1916 ½d yellow green ovpt Official, double. Very visual error m.m. Cat. £55 {MH} US3	£21
25314	176/89	1917 to 1918 WAR TAX basic issues complete, incl. shades, fine m.m. (19) Cat. £165 {MH}	£86
25315	184	1917 1d red. u.m. Cat. £70 {UM} US	£62
25316	1186a	1918 (Jan) WAR TAX 1d, OVERPRINT DOUBLE, fine m.m. Cat. £225 {MH} PH Plate 50	£119
25317	186a	1918 (Jan) WAR TAX 1d, OVERPRINT DOUBLE, NE corner example, very fine u.m. Cat. £225 {UM} PH Plate 50	£151
25318	186b	1918 (Jan) WAR TAX 1d, OVERPRINT INVERTED, l.m.m. Cat. £150 {MH} PH Plate 50	£86
25319	188a	1918 (Feb-Dec) WAR TAX 1d, OVERPRINT DOUBLE, fresh, fine m.m. Cat. £160 {MH} PH Plate 50	£103
25320	189	1918 Britannia 1d Scarlet ovpt 'War Tax', f.u. with small h/r. (Small pencil annotation on back). Cat. £28 {U}	£16
25321	213	1921-22 KGV - 5s dull purple and purple, wmk Mult Script CA, perf 14. Lightly MM, small h/r. Nicely centred, good perms and colour. Cat. £75 {MH} US	£34
25322	213a	1921-22 Large Britannia Wmk Multi Script CA - 5s Deep Purple & Purple, mint small h/r. (o/c SW). Cat. £100 {MH} US4 (image available online only)	£34
25323	228	1922 5/- dull purple & mauve. l.m.m. Cat. £40 {MH} US	£20
25324	228	1922 GV wmk Script 5/- dull purple & mauve l.m.m. Cat. £40 {MH} US ...	£18
25325	229	1922 GV wmk Script £1 - green & bright rose, well centred fine m.m. Cat. £160 {MH} US (image available online only)	£76
25326	216-217	1922-28 KGV Pictorial Wmk Multi Crown CA 4d Black & Red/Pale Yellow and 1s Black/Emerald, f.u. with small h/r. (Both have small pencil annotation on back). (2) Cat. £31 {U}	£19
25327	216-227	1922-28 KGV - definitive set of 22 stamps. Wmk MCCA 1s black/emerald & 1s grey and black/emerald (no 4d). Wmk MSCA - different shades - ½d x3, 1d x2, 1½d x3, 2d x3, 3d x3, 4d x3 (two damaged), 6d (green) x2, 1s. Fine to very fine used, mounted (hinged) on album pages where colours/shades are outlined. Cat. £40 {U} US5 (B)	£12
25328	216-229	1922-28 KGV Pictorial set of 13 vals ½d to £1, mint small h/r. Very fresh bright colours. (13) Cat. £200 {MH}	£135
25329	218-18	1922-28 Mult Script set to 5s, fine m.m. (10) Cat. £62 {MH}	£28
25330	228	1922-28 KGV - 5s dull purple and mauve, wmk Mult Script CA, perf 14. Lightly MM with hinge trace. Cat. £40 {MH} US	£18
25331	230-8	1933-7 Pictorial set(9) mint, the 12c has small faults Cat. £75 {MH} US3	£23
25332	239/42	1934 Silver Jubilee set in b/4. u.m. Cat. £76 {UM} US	£67
25333	230-38	1935 GV pictorial set fine m.m. (9). Cat. £75 {MH} US	£34
25334	230-38	1935 GV pictorial set m.m. (9). Cat. £75 {MH}	£38
25335	230a,etc	1935 Pictorial perf 12½ 1c,2c,3c,12c,24c fresh m.m. Cat. £60 {MH} US3	£21
25336	239,239a	1935 Silver Jubilee 2c blue and grey fresh mint corner block of four, one with extra flagstaff, fine Cat. £35 {MH} US	£18
25337	239/42	1935 Silver Jubilee set in corner blocks of 4. u.m. Cat. £76 {UM} US	£67
25338	239a	1935 KGV Silver Jubilee 2c Ultramarine & Grey-Black f.u. with Extra Flagstaff flaw, (Small thin at bottom) Cat. £55 {U} US5 (B)	£12
25339	239a-42a	1935 Silver Jubilee set in bottom left corner marginal blocks of 4 each value Each block showing the 'Extra Flagstaff' variety in position 9/1. Mounted on top two & margin. Very fine & fresh appearance. Superb display quality items. (4 blocks). Cat. £400 {MH} US3 (image available online only)	£221
25340	230/8	1935-37 Definitives l.m.m. Cat. £75 {MH} US	£40
25341	230/8	1935-37 Definitives f.u. Cat. £55 {U} US	£29
25342	230/8	1935-37 Definitives f.u. Cat. £55 {U} US	£29
25343	230-236	1935-37 KGV - definitive set of 13 stamps, wmk MSCA. Perf 12 complete to 24c (7) missing 48c & 72c, and perf 12½ complete (6). Fine to very fine used, mounted (hinged) on album page. Cat. £40 {U} US5 (B)	£13
25344	230-237	1935-37 Pictorial issue vals 1c to 48c plus SG230a - 1c Perf 12½, SG231a - 2c Perf 12½, SG232b - 3c Perf 12½ and SG233a - 6c Perf 12½, f.u. with small h.r. (12) Cat. £46 {U}	£29
25345	230-238	1935-37 KGV - Pictorial Issue - full set of 9v, 1c to 72c, wmk Mult Script CA, all perf 12. Lightly MM, small h/r or trace of hinge. Lower 7v have manuscript 'p12' on gum. Cat. £75 {MH} US2	£32
25346	230-238	1935-37 Pictorial issue set of 9 vals 1c to 72c plus SG230a - 1c Perf 12½, SG231a - 2c Perf 12½, SG232b - 3c Perf 12½ and SG233a - 6c Perf 12½, mint small h.r. Lovely fresh bright colours. (13) Cat. £129 {MH}	£88
25347	230-8	1935-37 KGV Perf 12 Pictorials set m.m. (9) Cat. £75 {MH} US2	£27
25348	231-238	1935-37 New Currency issue vals 2c to 72c, mint small h/r. Lovely fresh bright colours. (8) Cat. £75 {MH} US4	£26
25349	235a	1935-37 Pictorial issue 12c Black & Violet P12½, mint small h/r. (o/c SW) Cat. £21 {MH} US5 (B)	£6
25350	236a	1935-37 Pictorial issue SG236a - 24c Black & Olive-Green Perf 12½, mint small h.r. Lovely fresh bright colours. Cat. £35 {MH}	£22
25351		1936 Registered 18 Feb 1936 cover to Gulbenkian & Poole Strand London, Registration GPO Trinidad cds cancels printed address & Air Mail label bottom right. 1935 pictorial 6c & 24c SG233 & 236. Plus bottom right corner positional 1935 Silver Jubilee 2c block of 4 showing the listed variety 'Extra Flagstaff'. SG239a. Trinidad registration label on reverse with Miami & New York transit marks. Stunning display quality cover. {C} US3 (image available online only)	£103
25352	230-6	1936 KGV set to 24c in u.m. blocks of 4, 12c is an imprint block. (28) Cat. £110 {UM} US4	£35

Lot No	Cat No	Description	Estimate	Lot No	Cat No	Description	Estimate
Trinidad and Tobago - continued				Trinidad and Tobago - continued			
25353	230a-236a	1936-7 Perf 13 x 12½ pictorials m.m. (6) Cat. £80 {MH} US2	£32	25407	284-297	1960-67 QEII pictorial issue set of 15 vals 1c to \$4.80 plus SG285a - 2c Blue and SG285b - 2c New Blue, f.u. with small h/r. (5c is horiz pair, 25c is block of 4 and 50c is vertical pair). (17) Cat. £34 {U}	£22
25354	236a	1937 24c black & olive green perf 13 x 12½. l.m.m. Cat. £35 {MH} US ..	£16	25408	297	1960-67 QEII Pictorial issue \$4.80 Apple-Green & Pale Blue, superb u.m. Cat. £22 {UM} US5 (B)	£8
25355	243-266	1937-51 KGV issues complete mint on album page & card. Very fine (27) Cat. £167 {MH} US3	£41	TRINIDAD AND TOBAGO - TOBAGO			
25356	246-56	1938 GVI definitive set very fine used with both shades of 12c (15). Cat. £65 {U} US	£34	25409	1	1879 1d rose. No gum. mint. Cat. £150 {MH} US	£19
25357	246-56	1938 GVI definitive set very fine l.m.m. (14). Cat. £130 {MH} US	£58	25410	1-3	1879 Crown CC 1d rose (small corner thin), 3d and 6d, unused no gum. (3) Cat. £355 {MH} US7 (image available online only)	£18
25358	246-56	1938 GVI definitive set top two very fine u.m. rest l.m.m. (14). Cat. £130 {MH} US3	£51	25411	2	1879 Fiscal stamp Wmk Crown CC P14 - 3d Blue f.u. with small h/r. (p/p SW corner and o/c NW) Cat. £85 {U} US5	£18
25359	246-56	1938 GVI deefinitive set with extra 12c shade black & purple fine m.m. (15). Cat. £165 {MH} US3	£58	25412	2	1879 QV - Fiscal stamp, provisional issue - 3d blue, wmk Crown CC, perf 14. Mint, h/rs, a few lines of red ink on surface. Cat. £160 {MH}	£40
25360	246-56	1938 GVI definitive set f.u. (14). Cat. £60 {U} US3	£24	25413	2	1879 QV 3d blue wmk Crown CC barred numeral cancel f.u. Cat. £85 {U} US2	£36
25361	249	1938 4c chocolate u.m. Cat. £32 {UM} US	£18	25414	2 & 4	1879 QV wmk Crown CC 3d blue cancelled with faint barred numeral f.u. 1/- green cancelled with A14 barred numeral couple of missing perfs at left. (2) Cat. £185 {U} US3	£41
25362	249	1938 4c chocolate u.m. Cat. £32 {UM} US	£18	25415	3	1879 Fiscal stamp Wmk Crown CC P14 - 6d Orange f.u. with small h/r. (clipped SE corner) Cat. £80 {U} US5	£17
25363	252	1938 12c black & purple u.m. Cat. £35 {UM} US	£20	25416	12	1880 QV - 1s yellow-ochre, wmk Crown CC, perf 14. Mint, large part o.g., some discolouration along top perf tips. Single short perf at left. Cat. £110 {MH} PH Plate 50	£50
25364	256	1938 GVI \$4.80 rose carmine very fine u.m. Cat. £50 {UM} US	£27	25417	9	1880 1d Venetian red. m.m. Cat. £140 {MH} US	£62
25365	246/56	1938-44 Definitives l.m.m. Cat. £130 {MH} US	£46	25418	14-16, 110-2	1882-84 Range of QV with SG 14-16 plus shades, plus KEVII SG 110-2 m.m. Cat. £71 {MH} US2	£24
25366	246/56	1938-44 Definitives l.m.m. Cat. £130 {MH} US	£46	25419	14-30	1882-92 Excellent range of mint QV on a small stock card. With 1882-4 SG 14-16, 1885-89 SG 20-24, 26-7 and 1891-2 SG 30 most fresh m.m. (11) Cat. £163.75 {MH} US2	£51
25367	246/56	1938-44 Definitives f.u. Cat. £65 {U} US	£32	25420	14 16a 20-4c	1882-96 QV ½d purple-brown m.m. h/r. SG14. 2½d bright blue very fine & fresh l.m.m. SG16a. Colour change set ½d dull green u.m. 1d carmine fine m.m. 4d grey l.m.m. 6d orange brown l.m.m. 1/- olive yellow m.m. & 1/- orange brown m.m. Cat. £80 {MH} US3	£30
25368	246/56	1938-44 Definitives f.u. Cat. £65 {U} US	£32	25421	13	1883 QV 2½d on 6d m.m. Cat. £100 {MH} US4	£26
25369	246/56	1938-44 Definitives plus SG 252 f.u. Cat. £67 {U} US	£34	25422	16	1883 2½d dull blue. v.l.m.m. Cat. £65 {MH} US	£37
25370	246-256	1938-44 KGV - Pictorial Issue - full set of 14v, mint, small h/r on most values. 12c black & slate-purple (252a). \$1.20 with some gum toning. Cat. £130 {MH} US2	£43	25423	24	1894 1/- olive yellow. f.u. Cat. £35 {U} US	£16
25371	246-256	1938-44 KGV Pictorial set of 14 vals 1c to \$4.80, mint small h/r. Lovely fresh bright colours. (14) Cat. £130 {MH} US4	£45	TRINIDAD AND TOBAGO - TRINIDAD			
25372	246-256	1938-44 KGV Pictorial set of 14 vals 1c to \$4.80, f.u. with small h/r. Average centring. (SG252 - 12c is a filler only as it has 2 med thins). (14) Cat. £60 {U} US2	£25	<i>For more lots, please see the GALLERY section at the front of the catalogue</i>			
25373	246-256	1938-44 KGV Pictorial issue set of 14 vals 1c to \$4.80 plus SG252a - 12c Black & Slate Purple, mint small h/r. Lovely fresh bright colours. (15) Cat. £145 {MH} US5	£43	25424	2-3	1851-55 Britannia Imperfs on Blued paper - SG2 - 1d Purple-Brown and SG3 - 1d Blue both have four full margins, mint small h/r. (2) Cat. £44 {MH} US5 (B)	£12
25374	246-256	1938-44 KGV - full set of 14v, 1c to \$4.80, very light to lightly MM with small h/r. Cat. £130 {MH} US3	£48	25425	7	1851-55 QV - (1d) brownish-red on blued paper. Imperf, 4 good margins, mint, part o.g. Engine turning in background very blurred, no centre to corner stars, believed to be forgery. Nice, clean appearance. Cat. £350 {F} US	£31
25375	246-256	1938-44 KGV - Pictorial issue - full set of 14v, average to very fine used. \$4.80 fine used with some paper adhesion. Some with h/r. Cat. £60 {U} US5 (B)	£15	25426	15	1852-60 Britannia provisional issue 1d pale blue to greenish blue 3½ margin, close lower left & shaving upper right fine used Cat. £1200 {U} US3 PH Plate 50	£170
25376	246-256	1938-44 KGV Pictorial set of 14 vals 1c to \$4.80 plus SG252a - 12c Black & Slate-Purple, f.u. hinged on 1 Simplex album page. (15) Cat. £62 {U} US2	£28	25427	28	1859 Imperf 6d deep green fine used, good margins Cat. £500 {U} US4 PH Plate 50	£124
25377	246-256	1938-44 KGV - mint set of 14v to \$4.80, mix of UM (incl \$4.80) & LMM with h/r or hinge trace. Odd blemish (shortish perf on 3c, 8c & 12c, light gum toning on \$1.20). Cat. £130 {MH} US	£58	25428	29	1859 1/- indigo. l.m.m. Cat. £110 {MH} US	£39
25378	246-256	1938-44 KGV Pictorial issue set of 14 vals 1c to \$4.80, f.u. with small h/r. (SG255 - \$1.20 has 2 p/p at bottom) (14) Cat. £65 {U}	£30	25429	29	1859 Imperf 1s indigo fine used, small to good margins Cat. £375 {U} US4 (image available online only)	£77
25379	246-256	1938-44 KGV Pictorial issue 13 vals 1c to \$4.80 (Missing SG249a - 4c Scarlet), mint small h/r. Fresh bright colours. (13) Cat. £130 {MH}	£82	25430	29	1859 Britannia 1/- indigo imperf 4 large margins m.m. re-gummed Cat. £110 {MH} US3	£28
25380	246-56	1938-44 KGV Definitives set, u.m. to 60c then m.m. Also SG 252a shade. Cat. £136.5 {MH} US5	£32	25431	39	1859 Britannia 1d carmine lake pin perf 13½-14 with a 1955 RPS cert stating genuine, (re-gummed but not mentioned on the cert). Cat. £325 {MH} US3 PH Plate 50	£112
25381	246-56	1938-44 set to \$4.80 (centred to SE), incl. 12c shade, top two values never hinged, fresh, fine u.m./m.m. (15) Cat. £165 {MH} US2	£60	25432	39	1859 Britannia 1d carmine lake pin perf 13½-14 joined horiz pair fine used. Trimmed close but clear bottom of right unit. Cat. £80 {U} US3 (image available online only)	£34
25382	256	1938-44 KGV \$4.80 Rose-Carmine f.u. with small h/r. Cat. £55 {U} US4	£19	25433	44	1859 pin-perf 1s purple-slate, tiny cut-down margins all around, faults, good filler, fair used. Cat. £800 {U} US7	£18
25383	256	1938-44 KGV Pictorial issue \$4.80 Rse-Carmine f.u. with small h/r. Cat. £55 {U} US5	£16	25434		1862-1909 Balance collection on leaves ex SG 'NEW IMPERIAL' Album, spanning 1862 to 1909. Mixed, mint and (mainly) used, note QV with ranges to 1s and KEVII ranges to 1s. Mixed condition, generally above average including fine. Estimated catalogue value £300. 49 stamps, useful to develop, fill gaps/runs. Includes odd damaged/toned but not included in estimate. {CC} US	£89
25384	256	1938-44 \$4.80 rose carmine v.f.u. Cat. £55 {U} US5 (B)	£15	25435	63	1862-63 QV - 6d bluish-slate, perf 11½-12. Average used, small h/r. Frames on all 4 sides cut by perfs. Cat. £140 {U} PH Plate 50	£65
25385	256	1940 \$4.80 rose carmine f.u. Cat. £60 {U} US	£29	25436	69-74	1863-80 Mint Britannias including 1d shades, most are fresh m.m. (6) Cat. £655 {MH} US3 PH Plate 50	£177
25386	256	1940 \$4.80 rose carmine f.u. Cat. £60 {U} US	£29	25437	69-78	1863-80 Britannia group wmk Crown CC in mixed condition incl shades with perf 12½ 1d x 4, 4d x 5, 6d x 5, 1/- x 5. Perf 14 1d x 3, 4d x 2, 6d x 2 & 1/- . Ideal for the specialist & further study. (26). Cat. £165 {U} US3 ...	£44
25387	D22s-D25s	1944-45 KGV - Postage Dues - punched holed 'SPECIMEN'. 5d, 1s right marginal, 6d & 8d. Possibly UM but heavily toned. Cat. £220 {PD} US5 ..	£32	25438	69a	1863-80 Britannia 1d lake perf 12½ wmk Crown CC s/ways re-gummed. Cat. £120 {MH} US3	£16
25388	257/8	1946 Victory pair in PLATE (A1,1) blocks of 4. u.m. Cat. £15 {UM} US ..	£13	25439	69dw	1863-80 Britannia 1d carmine shade perf 12½ wmk Crown CC inv unused no gum. Blind perfs bottom. Cat. £75 {MH} US3	£14
25389	D31	1947 12c black. f.u. Cat. £35 {U} US	£16	25440	87	1869 QV - 5s rose-lake, wmk Crown CC. Very lightly MM, centred to NE but frames well clear of full perfs. Slight paper staining on base at left affecting 3 perfs. Cat. £170 {MH} US7 (image available online only)	£29
25390		1947-61 Postage Due issues in Black - SGD26a - 2c chalk, SGD27 - 4c Ord, SGD28a - 6c Chalk, SGD30 - 10c Ord, SGD31 - 12c Ord and SGD33 - 24c Ord, f.u. with small h/r. (6) Cat. £94 {PD} US2	£44	25441	87	1869 QV 5/- rose-lake centred slightly SW m.m. with h/r very light tone spot at top & re-perfed right side. Cat. £180 {MH} US3 (image available online only)	£34
25391	D26a & D33a	1947-61 Postage Due issues Chalk surfaced paper vals SGD26a - 2c and SGD33a - 24c f.u. with small h/r. (2) Cat. £69 {PD} US5	£20	25442	87	1869 QV 5/- rose-lake, centred very slightly SE m.m. stain on back around previous issue. Cat. £180 {MH} US3 (image available online only) ...	£54
25392	D26a-33a	1947-61 Postage Dues values in cents set chalky paper. Very fine used. (8). Cat. £250 {U} US3 PH Plate 50	£116	25443	77	1876 6d bright yellow green. m.m. Cat. £120 {MH} US	£43
25393	259-260	1948 KGV RSW set of 2 vals 3c Chocolate and \$4.80 Carmine, f.u. (2) Cat. £48 {U}	£32				
25394	259-260	1948 KGV RSW set of 2 vals 3c Red-Brown and \$4.80 Carmine, superb u.m. (2) Cat. £30 {UM}	£21				
25395	259-260	1948 KGV RSW set of 2 vals 3c Chocolate and \$4.80 Carmine, superb u.m. (2) Cat. £30 {UM}	£21				
25396	267-278	1953 QEII - full set of 12v to \$4.80, lightly MM with hinge trace. Top 3v, 60c, \$1.20 & \$4.80 UM. Cat. £45 {MH}	£22				
25397	267-78	1953 QEII definitive set fine l.m.m. (12) Cat. £45 {MH} US	£20				
25398	267-78	1953 QEII definitive set fine m.m. (12). Cat. £45 {MH} US3	£16				
25399	267-278	1953-59 QEII Pictorial issue set of 12 vals 1c to \$4.80, mint small h/r. Very fresh bright colours. (12) Cat. £45 {MH} US4	£14				
25400	267-278	1953-59 QEII - Pictorial Issue - full set of 12v, 1c to \$4.80, lightly MM with hinge trace on all values except \$4.80 with h/r. Gum crease on 60c. \$1.20 & \$4.80 both p12. Cat. £45 {MH} US2	£14				
25401	D29a	1958 Postage Due 8c black chalky paper v.f.u. Cat. £45 {U} US2	£22				
25402	284-97	1960 Set to \$4.80(15) fine u.m. Cat. £50 {UM} US	£18				
25403	284-97	1960 QEII definitive set fine u.m. (the \$4.80 couple of tiny marks on gum). (15) Cat. £50 {UM} US3	£21				
25404	284-97 317	1960 QEII definitive set with all 3 shades of the 2c (one as cyl block of 4), Plus 1c wmk s/ways SG317. Very fine u.m. (21) Cat. £50 {UM} US	£32				
25405	284-297	1960-64 QEII - full set of 15v to \$4.80, UM. Cat. £50 {UM}	£25				
25406	284/97	1960-67 Definitives l.m.m. Cat. £50 {MH} US	£16				

Lot No	Cat No	Description	Estimate
Trinidad and Tobago - Trinidad - continued			
25444		1879-82 Various Britannia issues f.u. with small h/r. SG101 - Surcharged 'One Penny' Rosy Carmine, SG102 - 4d Bluish Grey and SG105 x 2 - 1d on 6d surch by hand in red. (4) Cat. £37 {U} US5 (B)	£11
25445	101-01a	1879-82 Joined horiz pair of 1d rosy carmine with bisected vertically 1/2d along side. On piece trimmed very close but tied together with Trinidad 7 Aug 1882 cds cancels. Very fine & scarce. Cat price is for 'On cover'. Cat. £550 {U} US3 PH Plate 50	£126
25446	100	1882 1/2d lilac. f.u. Cat. £85 {U} US	£37
25447	100	1882 1/2d lilac. f.u. Cat. £85 {U} US	£37
25448	105a	1882 1d on 6d manuscript in red, bisected vertically & tied to small piece with Trinidad Nov 19 1885 cds cancel. Very fine. Cat price is for 'On Cover'. Cat. £300 {U} US3 (image available online only)	£54
25449	106-113	1883 QV wmk Crown CA set, 1/2d 1d 4d 6d & 1/- very fine & fresh l.m.m. 2 1/2d m.m. h/r & light toning around previous hinge. 5/- m.m. with small h/r. centred slightly E. (7). Cat. £130 {MH} US3 (image available online only)	£44
25450	106-12	1883 QV wmk Crown CA low values part set (excls 2 1/2d). Fine & fresh m.m. Cat. £63 {MH} US3	£21
25451	106-112	1883-94 QV - set of 6v to 1s, wmk Crown CA. UM or lightest of hinge trace, 1s lightly MM. 2 1/2d has light surface crease. Cat. £98 {MH} US7 ..	£17
25452	106-13	1883-94 QV design set fine & fresh colours (2 1/2d unused no gum), 1/2d h/r rest l.m.m. 5/- centred SW. Cat. £130 {MH} US3 (image available online only)	£41
25453	108,112,113	1883-94 QV - 3 values from longer set, mint. 2 1/2d blue and 1s orange-brown with faint hinge trace, 5s small h/r and couple of toned perfs on reverse. Cat. £100 {MH} US7	£19
25454	113	1883-94 QV - 5s maroon, wmk Crown CC, perf 14. Very lightly MM with hinge trace. Centred E but frame clear of perfs. Super, fresh colour. Cat. £65 {MH} US	£28
25455	113	1883-94 QV - 5s maroon, wmk Crown CC, perf 14. Fine mint, remains of large hinge and hinge trace. Cracked gum evident on face, and proffers mark on reverse. Cat. £65 {MH} US	£27
25456	87	1883-94 QV 1869 5/- m.m. Raggy perfs top edfe, otherwise fine m.m.. Cat. £180 {MH} US5	£44
25457	110	1885 Trinidad 4d grey on cover to Colchester. Stamp placed sideways top right and tied with Trinidad Mar 27 1885 cds and a further cancel clear of the adhesive. Trinidad Union Club in red on back flap. Colchester 11 April 1885 receiving on back. Neatly slit open at top in excellent condition. {C} US3	£23
25458	D1	1885 1/2c black Postage Due very fine used Cat. £50 {PD} US5 (B)	£13
25459	D1/D9	1885 Postage Due set(ex 1d), includes the scarce 1/2d, all fine to v.fine used (8) Cat. £80 {PD} US	£27
25460	D1-9	1885 QV Crown CA Postage dues set m.m. SG D1 is heavy hinged and some with slight toning, but mainly sound. Also SG 9a variety with very distinctive upright stroke on 1/- value. (10). Set is cat. £350 plus SG 9a cat £150. Cat. £500 {MH} US5	£120
25461	113	1894 5/- maroon Wmk Crown CC perf 14. l.m.m. Cat. £65 {MH} US	£32
25462	04	1894 QV - official stamp - 4d grey, ovpt type 01, very fine used, h/r. Cat. £130 {O} PH Plate 50	£65
25463	o7	1894 QV 5/- Official overprint, perf faults top edge m.m. Cat. £190 {MH} US4	£44
25464	114-21	1896 QV wmk Crown CA short set to 1/- (excl 1d Type II & 2 1/2d). Good colours 1/- some toning on back m.m. (6) Cat. £43 {MH} US3	£14
25465	122	1896 5/- green & brown. l.m.m. Cat. £60 {MH} US	£32
25466	122	1896 5/- green & brown superb colour well centred m.m. with some h/r. Cat. £60 {MH} US3	£23
25467	123	1896 10/- green & ultramarine superb colours well centred couple of blunt perfs top right, dealer mark on back l.m.m. Cat. £325 {MH} US3 PH Plate 50	£119
25468	124	1896 E1 green & carmine superb colours well centred small tear at right by 3rd E of revenue barely noticeable. l.m.m. Cat. £200 {MH} US3 (image available online only)	£51
25469		1896-1906 New style Britannia vals SG118 - 4d Dull Purple & Orange, SG119 - 5d Dull Purple & Mauve and SG121 - 1s Green & Brown mint small h.r. Average centring. (3) Cat. £29 {MH} US5 (B)	£8
25470		1896-1906 Britannia 5s Green & Brown fiscally f.u. with small h/r. {U} ..	£22
25471	118	1896-1906 Britannia 4d Dull Purple & Orange f.u. with small h/r x 2. Cat. £27 {U}	£14
25472	118/21	1896-1906 4d, 5d and 1s, v.g.u. Cat. £48 {U} US	£15
25473	125 & 25s	1898 400th Anniv of Discovery 2d m.m. & ovpt Specimen m.m. h/r with a couple of toned perfs. (2). Cat. £70 {S} US3	£28
25474	126s	1899 3d on 5d dull purple & mauve ovpt Specimen fine & fresh looking m.m. with h/r. Cat. £75 {MH} US3	£33
25475	132	1901 5/- lilac & mauve v.l.m.m. Cat. £80 {MH} US	£43
25476	127-32a	1901-06 Set inc both 4d and 5s mint(8), one 5s has a tone spot on gum Cat. £209 {MH} US3	£61
25477	130a/48	1901-06 4d, 1904-09 6d (both) and 1s purple and blue/yellow, 1909 2 1/2d, v.g.u. Cat. £82 {U} US	£27
25478	132&32a	1901-06 5/- lilac & mauve wmk CA over Crown very fine m.m. dealer marks on gum. 5/- deep purple & mauve chalky paper m.m. Both fine & fresh excellent colours. (2). Cat. £160 {MH} US3 (image available online only)	£68
25479	133-141	1904-09 KEVII - part set of 7 mint values, wmk Mult Crown CA. 1/2d, 1d (both), 2 1/2d blue, 4d, 6d dull purple and black, 1s black and blue/yellow. Cat. £97 {MH} US7	£17
25480	133-45	1904-09 Wmk MCA set (excl both the 1/- yellows SG141-42), fine m.m. with excellent colours & centring. 5/- with light vertical crease only visible from the back. The £1 very fine. (11). Cat. £475 {MH} US3 PH Plate 50	£153
25481	135s-143s	1904-09 Wmk MCA Specimen set fine & fresh looking 4d with some gum disturbance, fine l.m.m. (6) Cat. £160 {S} US3 (image available online only)	£65

Lot No	Cat No	Description	Estimate
Trinidad and Tobago - Trinidad - continued			
25482	D10-D17	1905-06 KEVII - Postage Due set of 8v to 1s, wmk Mult Crown CA, perf 14. Mint, lightly MM, h/r. 1d, 2d & 3d no gum. Cat. £140 {PD} US	£49
25483	146-148	1909 Wmk Multi Crown CA P14 set of 3 vals 1/2d to 2 1/2d mint small h/r. Average centring. Lovley fresh bright colours. (3) Cat. £42 {MH} US5 (B)	£12
25484	146-48	1909 Wmk MCA set of 3 cds fine used & 1/2d & 2 1/2d both m.m. (5) Cat. £37 {MX} US3	£12
25485	146-48	1909 Wmk MCA with 1/2d green bottom tight corner plate 1 pair, u.m. 1d rose red as block of 4 some gum wrinkles but u.m. & 2 1/2d marginal l.m.m. (7) Cat. £90 {MH} US3	£30
25486	146-8	1909 KEVII mult crown trio m.m. Cat. £42 {MH} US4	£12
TRISTAN DA CUNHA			
<i>For more lots, please see the GALLERY section at the front of the catalogue</i>			
25487		Balance collection in an 8 page stockbook 1952-1972 mint & used in mixed condition, incl: GVI 2/6d m.m. 1960 to 2/6d mint. 1963 resettlement set mint. 1965 ships to £1- SG84b mint. 1969 clippers set as blocks of 4 u.m. 1971 surch set u.m. 1972 set u.m. Cat £185+ (175) HEAVY/OVERSIZE LOT - OVERSEAS SHIPPING SURCHARGE APPLIES {CC}	£70
25488	1/12	1952 Definitives l.m.m. Cat. £140 {MH} US	£50
25489	1/12	1952 Definitives l.m.m. Cat. £140 {MH} US	£50
25490	1-11	1952 KGVl - set of 11v to 5s, missing 10s from full set. Light to very lightly MM. Cat. £80 {MH} US6 (B)	£14
25491	1-12	1952 KGVl - full set of 12v, 1/2d to 10s, ovpt 'Tristan Da Cunha' on stamps of St Helena. Mint with light hinge trace on most values, small h/r on 8d & 1s. Cat. £140 {MH} US2	£59
25492	1-12	1952 KGVl Overprints on St. Helena set m.m. Tone spot on 4d value. Cat. £140 {MH} US5	£32
25493	1-12	1952 KGVl Overprints on St Helena m.m. Cat. £140 {MH} US5	£35
25494	1-12	1952 Set complete(12) fresh u.m. Cat. £140 {UM} US	£62
25495	1-12	1952 KGVl - mint set of 12v to 10s, wmk MSCA, with very small remains of hinge or hinge trace, stamps of St Helena ovpt 'Tristan Da Cunha'. Cat. £140 {MH} US	£69
25496	1-12	1952 KGVl Stamps of St Helena ovpt 'Tristan Da Cunha', set of 12 vals 1/2d to 10s, f.u. with small h/r. (12) Cat. £110 {U}	£70
25497	1-12	1952 KGVl Stamps of St Helena ovpt 'Tristan Da Cunha', set of 12 vals 1/2d to 10s, mint small h/r. Very fresh bright colours. (12) Cat. £140 {MH}	£95
25498	1-12	1952 GVI set of 12 to 10/- on 3 covers, 1. Registered 1/2d-4d 1 Jan 52 FDI slight edge wear. 2. 4d-1/- registered Fdi small stain, both to Roger Wells Grimsby. 3. 2/6d-10/- registered 8 Sept 1952, fine. (3 covers). {C} PH Plate 66	£85
25499	1-12	1952 KGVl Overprint on St.Helena. Very fine mint(12) Cat. £140 {MH} US3 (image available online only)	£37
25500	12	1952 GVI 10/- registered airmail cover tied with 26 Jan 1953 cds. Endorsed 'Express' to USA Slight edge wear. Scarce. {C} PH Plate 65 ...	£75
25501		1953-70 Mint collection(91) including 1963 Resettlement set, 1965-7 set to £1, a fine lot looks to be all unmounted Cat. £89 {CC} US	£31
25502	14/27	1954 Definitives l.m.m. Cat. £90 {MH} US	£29
25503	14/27	1954 Definitives l.m.m. Cat. £90 {MH} US	£29
25504	14-27	1954 QEII - Island Scenes - full set of 14v, mix of UM & mint with hinge trace. 2/6d & 5s LMM, 10s UM. Cat. £90 {MH} US2	£27
25505	14-27	1954 Set complete(14) v.f.u. Cat. £70 {U} US	£31
25506	14-27	1954 QEII definitive set very fine & fresh u.m. (14) Cat. £90 {UM} US (image available online only)	£49
25507	14-27	1954 QEII definitive full set on 31 Oct 1959 cover. Typed address to Hounslow. Hinge marks on back. Superb Display quality cover. {C} PH Plate 64	£100
25508	14-27	1954 QEII - Island Scenes - full set of 14v to 10s lightly MM with hinge trace. Top 3v, 2s.6d, 5s & 10s UM. Cat. £90 {MH}	£43
25509	14-27	1954 QEII definitive full set on 2 Jan 54 Fdi cover. Heavy crease along bottom edge of cover well clear of stamps. Addressed locally to the Vicarage. {C}	£55
25510	27	1954 QEII Island Spinning Wheel 10/- brown orange & purple v.f.u. Cat. £30 {U} US	£16
25511	14-16	1955 QEII cover Gough Island South Atlantic 14 Dec 1955 cds, Gough Is Survey cachet, surch 10c, addressed to USA with US 3c postage due, tied 10 Apr 1956. Some tone marks. {C}	£30
25512	15-18	1955 Group of 4 covers each cancelled Gough Island South Atlantic 14 Dec 1955 cds + Gough Island Survey 1955-1956 cachet. Addressed to Roger Wells (of Grimsby) C/O Post Office Cayman Islands. Surcharged & QEII Cayman Islands issues paying the Due tied with large circular T. 1. 1d, Tax 20c Due 4d. 2. 1 1/2d, Tax 15c Due 3d. 3. 2d, Tax 10c Due 2d. 4. 2 1/2d, Tax 5c Due 1d. Display quality covers. {C} PH Plate 64	£180
25513	28/41	1960 Definitives l.m.m. Cat. £75 {MH} US	£25
25514	28-41	1960 QEII - Marine Life - full set of 14v, 1/2d to 10s, mostly UM. 5s & 10s lightly MM with faint hinge trace. Cat. £75 {MH} US2	£26
25515	28-41	1960 Marine Life set complete(14) v.f.u. Cat. £90 {U} US	£62
25516	28-41	1960 Marine Life set of 14 vals 1/2d to 10s, mint small h/r. Lovely fresh bright colours. (14) Cat. £75 {MH}	£48
25517	28-41	1960 QEII Marine Life set very fine & fresh u.m. (14). Cat. £75 {UM} US	£40
25518	28-41	1960 QEII definitive full set 1 Feb 1960 cds cancels FDI plain cover to Wembley. Very fine. {C} PH Plate 64	£80
25519	28-41	1960 QEII - Marine Life - full set of 14v to 10s lightly MM with hinge trace. Top 3v, 2s.6d, 5s & 10s UM. Cat. £75 {MH}	£36
25520	42/54	1961 Definitives l.m.m. Cat. £90 {MH} US	£29
25521	42/54	1961 Definitives l.m.m. Cat. £90 {MH} US	£29
25522	42/54	1961 Definitives l.m.m. Cat. £90 {MH} US	£29
25523	42-54	1961 QEII Rand set very fine cds used. (13). Cat. £80 {U} US (image available online only)	£44

Lot No	Cat No	Description	Estimate	Lot No	Cat No	Description	Estimate
Tristan Da Cunha - continued				Tristan Da Cunha - continued			
25524	42-54	1961 Marine Life set of 13 with vals in South African decimal currency ½c to 1r, mint small h/r. Lovely fresh bright colours. (13) Cat. £90 {MH}	£60	25562	MS871-MS931	2007-08 Group of 14 illust unaddressed FDC's largely complete for period (Excls 872-77, 884-87). Very fine. {C}	£155
25525	42-54	1961 QEII Rand set very fine & fresh u.m. (13). Cat. £90 {UM} US (image available online only)	£53	25563	907-911	2008 90th Anniv of the Royal Air Force. Set of 5 x 30p different in complete sheetlets of 8. On 5 Prinz stock boards. Superb u.m. (5) Cat. £100 {UM} US	£62
25526	42-54	1961 Fish Definitives set u.m. Cat. £80 {UM}	£45	25564	925-930	2008 90th Anniv of the End of World War I. Set of 6 x 50p different in complete sheetlets of 6. On 3 Prinz stock boards. Superb u.m. (6) Cat. £90 {UM} US	£56
25527	42-54	1961 QEII Rand currency full set on 15 Apr 1961 FDI registered cover to US Very Fine. {C} PH Plate 63	£85	25565	932-63	2009 Group of 9 illust unaddressed FDC's complete for period. Very fine. {C}	£100
25528	42-54	1961 QEII - Decimal Currency - full set of 13v to 1r, UM. Cat. £90 {UM} ..	£45	25566	944-948	2009 International Year of Astronomy. 40th Anniv of First Moon Landing. Set of 5 vals 25p to £1 in complete sheetlets of 6. On 3 Prinz stock boards. Superb u.m. (5) Cat. £102 {UM} US	£64
25529		1963-70 Collection of most issues from Tristan Resettlement in 1963 to Crawfish Industry in 1971, missing 1965-67 Ships definitive set. Virtually all UM. Cat. £49 {CC}	£25	25567	1005/8	2010 Traditions in top left corner TRAFFIC LIGHT pairs. f.u. Cat. £28 {U} US	£13
25530	55-136	1963-70 Group of 17 pre decimal FDI covers, incls Resettlement set, 1967 Ships 4d 10/- & £1-. {C}	£40	25568	1005/8	2010 Traditions in bottom right corner PLATE (1B) blocks of 4. f.u. Cat. £56 {U} US	£31
25531	42-54	1964 QEII Pictorial set of 13 vals ½c to 1r all in bottom left hand corner marginal blocks of 4. On 2 Prinz stock boards. Superb u.m. (13) Cat. £360 {UM} US	£224	25569	1023-1030	2010 History of the British Isles (3rd series). Set of 8 x 35p vals in individual sheetlets of 6. On 4 Prinz stock boards, f.u. (8) Cat. £76 {U} US	£46
25532	71-84	1965 QEII Ships original set of 14 on illust FDC unusually fine for this oversized cover. {C}	£25	25570	964-1008	2010 Group of 10 illust unaddressed FDC's complete for period. Very fine {C}	£115
25533	71-84b	1965 QEII Pictorial set of 17 vals ½d to £1 all in top right hand corner marginal blocks of 4 all with plate Nos. On 3 Prinz stock boards. (6d and 10d both have top right selvedge missing). Superb u.m. (17) Cat. £200 {UM} US	£125	25571	964-971	2010 History of the British Isles (1st series). Set of 8 x 35p vals in complete sheetlets of 6. On 4 Prinz stock boards. Superb u.m. (8) Cat. £72 {UM} US	£44
25534	71/84b	1965-67 Definitives u.m. Cat. £50 {UM} US	£25	25572	964-971	2010 History of the British Isles (1st series). Set of 8 x 35p vals in individual sheetlets of 6. On 4 Prinz stock boards, f.u. (8) Cat. £72 {U} US	£44
25535	71/84b	1965-67 Definitives l.m.m. Cat. £50 {MH} US	£16	25573	972-977	2010 70th Anniv of the Battle of Britain. Set of 6 vals 25p to 70p in individual sheetlets of 6. On 3 Prinz stock boards, f.u. (6) Cat. £120 {U} US	£75
25536	71-84b	1965-67 QEII - full set of 17v to £1 (both 10s), UM. Cat. £50 {UM}	£25	25574	980-987	2010 History of the British Isles (2nd series). Set of 8 x 35p vals in complete sheetlets of 6. On 4 Prinz stock boards. Superb u.m. (8) Cat. £96 {UM} US	£59
25537	71-84b part	1965-67 QEII - mainly Ships - part set of 16v, missing 10s black and deep turquoise blue from full set. Mix of UM (11) and lightly MM (4d, 2/6d to £1). Cat. £34 {MH} US2	£11	25575	980-987	2010 History of the British Isles (2nd series). Set of 8 x 35p vals in individual sheetlets of 6. On 4 Prinz stock boards, f.u. (8) Cat. £96 {U} US	£59
25538		1970-2000 Super collection of f.u. issues on 3 Prinz stock boards. SG133-136 set of 4, SGMS513 - £1 mini sheet, SGMS538 - £1 mini sheet, SG606-609 - set of 4, SG620-623 - set of 4 on piece, SGMS636 - £1.20 mini sheet, SGMS637 - Princess Diana Commemoration mini sheet, SG643-646 - set of 4, SG655-656 - set of 2, SG657-660 - set of 4 on piece, SG662-665 - set of 4, SG683-686 - set of 4 on piece and SG688-695 - set of 8 in se-tenant pairs. (32 plus 4 mini sheets) Cat. £105 {U} US	£55	25576	1017-1057	2011-12 Group of 10 illust unaddressed FDC's NOT complete, (Excls 1009-1-14, MS1015 & 1016, 1045-50, MS1051 & MS1052, MS1053, MS1058 & 1059-62). Very fine. {C}	£80
25539		1971-2000 Unmounted mint collection on Prinz sheets(495 stamps, 36 mini sheets), the 1992 Insects set is used, others fine u.m. including definitive sets {CC} US	£312	25577	1059/62	2012 Expedition in top left corner PLATE (1B) & TRAFFIC LIGHT blocks of 4. f.u. Cat. £60 {U} US	£36
25540	137-299	1971-80 Group of 48 illust unaddressed FDC's largely complete for period, (Excl 158-69, 182-85, MS192, MS211, 232-33, MS254). Very clean. {C}	£75	25578	1063-1066	2013 Endangered Species. Tristan Albatross. Set of 4 vals 35p to £1.10 in se-tenant sheetlet of 16. On 1 Prinz stock board, f.u. Cat. £42 {U} US ...	£26
25541		1972-76 Airlitters - 27 different, including scarce 1972 4p overprints in violet, black and blue. Both mint and used, addressed and unaddressed. Specialist moderns dealer retail price £375. {X} US7	£130	25579	1063-1066	2013 Endangered Species. Tristan Albatross. Set of 4 vals 35p to £1.10 in complete sheetlet of 16. On 1 Prinz stock boards. Superb u.m. Cat. £40 {UM} US	£25
25542		1980-2003 Small selection of superb u.m. issues on 2 Prinz stock boards. SG282 - 80th Birthday of Queen Elizabeth the Queen Mother in complete sheetlet of 9, SG315-318 - Inaccessible Island Rail set of 4 x 10p in complete se-tenant sheetlet of 16 and SG778 - Bust of Queen Elizabeth II - £2.80 in top right hand corner marginal block of 4. Superb u.m. (3) Cat. £24 {UM} US	£14	25580	1068/71	2013 Song Project in blocks of 4. f.u. Cat. £36 {U} US	£16
25543	300-421	1981-86 Group of 39 illust unaddressed FDC's complete for period. Very fine. {C}	£85	25581	1068-1071	2013 Tristan Song Project. Set of 4 vals 35p to £1.10 in complete sheetlets of 10. On 2 Prinz stock boards, f.u. (4) Cat. £90 {U} US	£55
25544	422-89	1987-89 Group of 17 illust unaddressed FDC's complete for period. Very fine. {C}	£85	25582	1068-1071	2013 Tristan Song Project. Set of 4 vals 35p to £1.10 in complete sheetlets of 10. On 4 Prinz stock boards. Superb u.m. (4) Cat. £90 {UM} US	£55
25545	490-MS538	1990-92 Group of 16 illust unaddressed FDC's complete for period. Very fine. {C}	£100	25583	1078-1081	2013 Volcano (3rd series). Set of 4 vals 25p to £1.10 in top left hand corner marginal blocks of 4. On 1 Prinz stock board. Superb u.m. (4) Cat. £48 {UM} US	£28
25546	539-609	1993-96 Group of 20 illust unaddressed FDC's complete for period. Very fine. {C}	£135	25584	1083-1086	2013 Christmas. Churches. Set of 4 vals 35p to £1.10 in 2 complete gutter sheetlets of 10. On 2 Prinz stock boards, f.u. (2) Cat. £40 {U} US	£25
25547	553-64	1994 Ship Definitives u.m. (12) Cat. £34 {UM}	£20	25585	1083-1086	2013 Christmas. Churches. Set of 4 vals 35p to £1.10 in 2 top marginal gutter blocks of 8. On 1 Prinz stock board. Superb u.m. (2) Cat. £34 {UM} US	£20
25548	MS610-MS661	1997-99 Group of 17 illust unaddressed FDC's complete for period. Very fine. {C}	£95	25586	1087-1090	2013 Volcano (4th series). Set of 4 vals 25p to £1.10 in top left hand corner marginal blocks of 4. On 1 Prinz stock board. Superb u.m. (4) Cat. £48 {UM} US	£28
25549	662-699	2000 Group of 10 illust unaddressed FDC's complete for period. Very fine. {C}	£115	25587	1092-1095	2013 Christmas. Churches. Set of 4 vals 35p to £1.10 in 4 complete sheetlets of 10. On 2 Prinz stock boards, f.u. (4) Cat. £105 {U} US	£64
25550	666/77	2000 Monarchs, u.m. Cat. £42 {UM} US	£20	25588	1063-1118	2013-14 Group of 16 illust unaddressed FDC's complete for period (Excls 1087-90). Very fine. {C}	£135
25551	666-677	2000 Monarchs connected with Tristan Da Cunha, set of 12 vals 1p to 5s, superb u.m. (12) Cat. £45 {UM}	£30	25589	1092-1095	2014 Ships and Explorers. Set of 4 vals 35p to £1.50 in complete sheetlets of 10. On 2 Prinz stock boards. Superb u.m. (4) Cat. £105 {UM} US	£64
25552	666-77	2000 Monarchs set u.m. (12) Cat. £42 {UM} US	£22	25590	1113/8	2014 Marines in blocks of 4. f.u. Cat. £52 {U} US	£24
25553	701-34	2001 Group of 8 illust unaddressed FDC's complete for period. Very fine. {C}	£90	25591	1113-1118	2014 350th Anniv of the Royal Marines. Set of 6 vals 25p to £1.10 in bottom marginal pairs. Superb u.m. On 1 Prinz stock board. (6) Cat. £26 {UM} US	£15
25554	735-62	2002 Group of 10 illust unaddressed FDC's complete for period, (Excls 745-47). Golden Jubilee Benham cover. Very fine. {C}	£90	25592	1119-62	2015 Group of 11 illust unaddressed FDC's complete for period (MS1150). Very fine. {C}	£95
25555	770-810	2003-04 Group of 13 illust unaddressed FDC's largely complete for period (Excls 763-68 & 778). Very fine. {C}	£90	25593	1129-1130	2015 Bicentenary of Capture of HMS Penguin by USS Hornet. Set of 2 vals £1.10 each in right hand corner marginal blocks of 4. Superb u.m. (2) Cat. £30 {UM} US	£19
25556		2004 SG793-798 - History of Writing set of 6 vals 15p to 60p n bottom marginal blocks of 4 and SG800-803 - Endangered Species. Sub-antarctic Fur Seal, set of 4 vals in top marginal blocks of 4. On 2 Prinz stock boards. Superb u.m. (10) Cat. £60 {UM} US	£37	25594	1132-1135	2015 800th Anniv of the Magna Carta. Set of 4 vals 35p to £1.50, in top right hand corner marginal blocks of 4. On 1 Prinz stock board. Superb u.m. (4) Cat. £42 {UM} US	£26
25557	811-48	2005 Group of 10 illust unaddressed FDC's complete for period. Very fine. {C}	£105	25595	1136-1139	2015 Queen Elizabeth II Britain's Longest Reigning Monarch. Set of 4 vals 35p to £2, in top marginal blocks of 4. On 1 Prinz stock board. Superb u.m. (4) Cat. £52 {UM} US	£32
25558	845	2005 Pope John Paul II Commemoration - complete sheetlet of 8 x 50p. On 1 Prinz stock board. Superb u.m. Cat. £22 {UM} US	£12	25596	1140-1143	2015 The Lifeboat Disaster, 1885. Set of 4 vals 35p to £1.20, in top right hand corner marginal blocks of 4. On 1 Prinz stock board. Superb u.m. (4) Cat. £46 {UM} US	£28
25559	860-863	2006 80th Birthday of Queen Elizabeth II. Set of 4 x 60p different in bottom right hand corner marginal blocks of 4. On 1 Prinz stock board. Superb u.m. (4) Cat. £48 {UM} US	£28	25597	1151-1162	2015 Early Mail Ships. Set of 12 vals 1p to 5s, in top marginal blocks of 4. On 3 Prinz stock boards. Superb u.m. (12) Cat. £148 {UM} US	£91
25560	MS849-70	2006 Group of 9 illust unaddressed FDC's complete for period. Very fine. {C}	£90				
25561	890-894	2007 Tenth Death Anniv of Diana, Princess of Wales. 5 x 50p different in complete sheetlets of 6. On 3 Prinz stock boards. Superb u.m. (5) Cat. £60 {UM} US	£37				

Lot No	Cat No	Description	Estimate
Tristan Da Cunha - continued			
25598	1163-1166	2016 90th Birthday of Queen Elizabeth II. Set of 4 vals 35p to £1.10, in left hand corner marginal blocks of 4. On 1 Prinz stock board. Superb u.m. Cat. £38 {UM} US	£22
25599	1168-1171	2016 400th Death Anniv of William Shakespeare. Set of 4 vals 35p to £1.20, in bottom marginal blocks of 4. On 1 Prinz stock board. Superb u.m. Cat. £40 {UM} US	£25
25600	1172-1175	2016 Bicentenary of British Garrison. Set of 4 vals 25p to £2, in bottom left hand corner marginal blocks of 4. On 1 Prinz stock board. Superb u.m. Cat. £48 {UM} US	£28
25601	1176-1179	2016 Peter Green and the Wreck of the Emily. Set of 4 vals 35p to £1.60, in bottom marginal blocks of 4. On 1 Prinz stock board. Superb u.m. Cat. £46 {UM} US	£28
25602	1180-1185	2016 Biodiversity (1st series). Set of 6 vals 25p to £2, in top marginal blocks of 4. On 1 Prinz stock board. Superb u.m. Cat. £52 {UM} US	£32
25603	1186-1191	2016 Biodiversity (2nd series). Set of 6 vals 25p to £2, in top marginal blocks of 4. On 1 Prinz stock board. Superb u.m. Cat. £52 {UM} US	£32
25604	1163-1221	2016-17 Group of 13 illust unaddressed FDC's complete for period, (Excl MS1198 & MS1213). Very fine. {C}	£100
25605	1192-1197	2017 60th Anniv of Visit of Duke of Edinburgh. Set of 6 x 50p vals in 3 se-tenant marginal blocks of 8. On 1 Prinz stock board. Superb u.m. (3) Cat. £38 {UM} US	£22
25606	1199-1204	2017 Sub-antarctic Fur Seal. Set of 6 vals 35p to £1 in top marginal blocks of 4. On 2 Prinz stock boards. Superb u.m. (6) Cat. £48 {UM} US	£28
25607	1205-1208	2017 150th Anniv of the visit of Prince Alfred Duke of Edinburgh. Set of 4 vals 40p to £1.50 in top marginal blocks of 4. On 1 Prinz stock board. Superb u.m. (4) Cat. £42 {UM} US	£26
25608	1209-1212	2017 Endangered Species. Northern Rockhopper Penguin. Set of 4 vals 35p to £2 in bottom right hand marginal blocks of 4. On 1 Prinz stock board. Superb u.m. (4) Cat. £50 {UM} US	£31
25609	1214-1217	2017 Platinum Wedding Anniv of Queen Elizabeth II and Prince Philip. Set of 4 vals 25p to £2 in top marginal blocks of 4. On 1 Prinz stock board. Superb u.m. (4) Cat. £46 {UM} US	£28
25610	1218-1221	2017 80th Anniv of Norwegian Tristan Expedition, 1937-1938. Set of 4 vals 35p to £1.50 in top marginal blocks of 4. On 1 Prinz stock board. Superb u.m. (4) Cat. £40 {UM} US	£25
25611	1222-1225	2018 Visiting Royal Navy Ships. Set of 4 vals 45p to £1.60 in top marginal blocks of 4. On 1 Prinz stock board. Superb u.m. (4) Cat. £38 {UM} US ..	£22
25612	1226-1229	2018 70th Anniv of the Tristan Venture. Set of 4 vals 45p to £1.60 in marginal blocks of 4. On 1 Prinz stock board. Superb u.m. (4) Cat. £45 {UM} US	£28
25613	1231-1234	2018 Centenary of the RAF. Set of 4 vals 45p to £2 in top marginal blocks of 4. On 1 Prinz stock board. Superb u.m. (4) Cat. £52 {UM} US	£32
25614	1235-1238	2018 Royal Wedding. Set of 4 vals 45p to £2 in blocks of 4 in top halves of sheetlets. On 1 Prinz stock board. Superb u.m. (4) Cat. £50 {UM} US	£31
25615	1240-1243	2018 40th Anniv of the Wreck of the Mabel Clark. Set of 4 vals 45p to £1.50 in top marginal blocks of 4. On 1 Prinz stock board. Superb u.m. (4) Cat. £42 {UM} US	£26
25616	1244-1247	2018 Migratory Species. Set of 4 vals 85p x2 and 90p x 2 in 2 vert se-tenant top right hand marginal blocks of 8. On 1 Prinz stock board. Superb u.m. (4) Cat. £40 {UM} US	£25
25617	1222-71	2018-19 Group of 13 illust unaddressed FDC's complete for period (Excl MS1230). Very fine. {C}	£100
25618	1248-1251	2019 Whales. Set of 4 vals 45p to £1.50 in top marginal blocks of 4. Superb u.m. (4) Cat. £40 {UM} US	£25
25619	1252-1255	2019 Tristan Lobster Fisheries. Set of 4 vals 35p to £2 in top marginal blocks of 4. Superb u.m. On 1 Prinz stock board. (4) Cat. £46 {UM} US ..	£28
25620	1256-1259	2019 75th Anniv of D-Day. Set of 4 vals 45p to £2 in top marginal blocks of 4. Superb u.m. On 1 Prinz stock board. (4) {UM} US	£36
25621	1260-1263	2019 Through Their Eyes. Set of 4 vals 45p to £1.60 in top marginal blocks of 4. Superb u.m. On 1 Prinz stock board. (4) {UM} US	£32
25622	1264-1267	2019 Vagrant Species. Set of 4 vals 45p to £2 in top marginal blocks of 4. Superb u.m. On 1 Prinz stock board. (4) {UM} US	£37
25623	1268-1271	2019 Whaling and Sealing Ships. Set of 4 vals 45p to £1.50 in top marginal blocks of 4. Superb u.m. On 1 Prinz stock board. (4) {UM} US ..	£32
25624	1272-	2020 Group of 10 illust unaddressed FDC's complete for period incl Modern Mail Ships set of 13 on 3 covers. Very fine. {C}	£115
25625	1272-1275	2020 Gough Island 'Unesco'. Set of 4 vals 35p to £1.80 in bottom marginal blocks of 4. Superb u.m. On 1 Prinz stock board. (4) {UM} US ..	£37
25626	1277-1280	2020 Female Ancestors. Set of 4 vals 45p to £2 in right hand marginal blocks of 4. Superb u.m. On 1 Prinz stock board. (4) {UM} US	£36
25627	1281-1284	2020 Sharks (1st series). Set of 4 vals 45p to £1.50 in bottom marginal blocks of 4. Superb u.m. On 1 Prinz stock board. (4) {UM} US	£32
25628	1285-1288	2020 Healthcare. Set of 4 vals 45p to £1.50 in top marginal blocks of 4. Superb u.m. On 1 Prinz stock board. (4) {UM} US	£32
25629	1289-1292	2020 Vagrant Species (2nd series). Set of 4 vals 45p to £2 in bottom marginal blocks of 4. Superb u.m. On 1 Prinz stock board. (4) {UM} US ..	£34
25630	1293-1294	2020 The Sword of Peace. Set of 2 vals £1.50 to £2.50 in bottom marginal blocks of 4. Superb u.m. On 1 Prinz stock board. (2) {UM} US	£36
25631	1295-1307	2020 Modern Mailships. Set of 13 vals 1p to £5 in bottom marginal blocks of 4. Superb u.m. On 3 Prinz stock boards. (13) {UM} US	£116
25632	1308-1313	2021 95th Birthday of Queen Elizabeth II. Set of 6 vals 35p to £1.50 in top marginal blocks of 4. Superb u.m. On 1 Prinz stock board. (6) {UM} US ..	£36
25633	1314-1317	2021 Anniversary of Decimisation. Set of 4 vals 50p to £2 in top marginal blocks of 4. Superb u.m. On 1 Prinz stock board. (4) {UM} US ..	£36
25634	1318-1321	2021 Sharks (2nd series). Set of 4 vals 45p to £1.50 in top marginal blocks of 4. Superb u.m. On 1 Prinz stock board. (4) {UM} US	£32
25635		2021-22 Group of 12 illust unaddressed FDC's complete for period to Shackleton set. Very fine. {C}	£85

TRUCIAL STATES

25636	1-11	1961 Full set of 11v to 10r, UM. Cat. £60 {UM}	£30
-------	------	--	-----

Lot No	Cat No	Description	Estimate
TUNISIA			
25637		1888-1971 A Substantial mint collection on 29 Hagner sheets. From 1888 vals to 1fr., 1906 set to 5fr blue & violet, 1908 surcharged set of 4, 1916 P.O.W. Fund vals to 2fr +10c, 1925 Child Protection set of 10, 1926-41 vals to 20fr, 1927-8 Air opts (7), then a general run to WWII with 1944 set of 18 & a few 1950's to Independence. A clean range of 120+ post-independence issues & good back-of-the-book issues with Patcel Post & Dues. Condition overall above average (few 100's) {MH} US6	£135
25638	18	1888-98 75c rose on pale rose mint, small hinge remains, very fine. Cat. £170 {MH} US6 (image available online only)	£32
25639	365-8	1953-54 Airs set of 4, 100fr to 1000fr, very fine mint Cat. £80 {MH} US6 (B)	£13
25640		1958-95 An extensive collection of mainly u.m. sets on a large pile of album leaves. Well presented and with a good degree of completion including mini shhets. Not often seen. Cat. £497 {UM}	£200
25641	601-8	1965 Birds set u.m. (8) Cat. £55 {UM} US3	£21
25642	601-8	1965 Birds set u.m. (8) Cat. £52 {UM} US	£18
TURKEY			
25643		HATAY: A small mint & mainly used range on stockard, little or no duplication, a useful little starter collection, very fine(30) {MX}	£27
25644	N158-9	1894 Printed Matter 2pi orange brown & 5pi dull purple, very fine mint Cat. £106 {MH} US5	£21
25645	169var	1901 20pa carmine perf 13¼ with scarce handwritten cancel, very fine (Michel 102 var) {U} PH Plate 50	£54
25646	N187	1901 Printed Matter - 2pi orange, lightly MM. Nicely centred, few shortish perfs. Cat. £85 {MH} US6	£17
25647	D195/D229	1901-05 Postage Dues - 1901 set of 4 plus 1905 pair, all very fine used(6) Cat. £79 {PD} US2	£22
25648	241B	1908 10pi dull red unmounted mint. Very fine Cat. £100 {UM} US5 (image available online only)	£26
25649	243B	1908 50pi brown, perf 13½. Mint, very light hinge trace. Cat. £90 {MH} US6	£18
25650	341B	1908 10pi dull red perf 13½, centered high, fresh & very fine mint Cat. £100 {MH} US5	£21
25651	N279A	1909 Printed Matter - 1pi bright blue, p12. Mint, large part o.g. Cat. £95 {MH} US6	£17
25652	D51	1918 Armistice 1pi deep blue postage due, very fine mint with offset of red opt.on gum. Cat. £120 {PD} US5 (image available online only)	£26
25653	961-969	1920 Set of 8v to 50pi, missing only 20pa from full set. Mint, 10pa with paper wrinkles. Cat. £65 {MH} US6 (B)	£13
25654	AD91-95	1921 Postage Due set of 5 with extra shade of 2pi purple-brown. Very fine used (6) Cat. £71 {PD}	£27
25655	A79/1443	1922-50 A fine used collection on old leaves with many sets & some part sets, airs, thematic interest. A sound base for development. Includes 4 covers. (c200) {U} US2	£55
25656	1012a	1923-26 10pi blue perf 12, very fine mint Cat. £160 {MH} US5 (image available online only)	£32
25657	1021-1034	1926 Set of 13v to 200g, missing 2½g from full set. Mint, mainly large part o.g., with h/r. 200g light hinge trace. Some o/c. Cat. £160 {MH} US6	£33
25658	1162-1170	1934 Izmir Fair overprint set of 9, very fine used Cat. £120 {U}	£54
25659		1934-59 Air stamps on album pages, incl 1937 set m.m., 1950 2l.50 u.m. (29) Cat. £110 {MH} US4	£24
25660	1183	1935 12th Congress of the International Women's Alliance, Instabul. 30k+30k, mint, small h/r. Cat. £85 {MH} US6	£18
25661	534-9	1936 Airs set 3fr50 very fine mint or some unmounted (6) Cat. £195 {MH} US5	£34
25662		1947-79 Small collection of Official Stamps, all mint and mostly incomplete sets (full sets for 1964, 1969, 1971, 1978, 1979). On Hagner pages, identified by vendor but values noted do not correspond to SG values. Total of 81v. Cat. £139 {O} US6	£17
25663	2956-2959	1987 BUTTERFLIES/MOTHS - set of 4v, 10l to 120l, UM. Cat. £21 {UM} US4	£9
25664	3014-3018	1988 BUTTERFLIES - set of 4v, 100l to 600l, plus MS with all 4v, UM. Cat. £78 {UM} US4	£29
25665		1900-60 A very interesting & useful, mainly used range on 8 stock cards, a little disorganised but many useful values, some sets (200+) {U}	£86
TURKS AND CAICOS ISLANDS			
<i>For more lots, please see the GALLERY section at the front of the catalogue</i>			
25666		Balance collection in a 16 page stockbook QV-1970's mint & used in mixed condition, incl: 1900 ships to 1/- mint, E7 to 1/- mint. GV MCA odds with 3d SG141 block of 4 mint. Script to 2/- mint. SG175 m.m. 1928 to 5/- mint. GVI odds to 5/- mint & 10/- used. SW pair u.m. 1948 set mint & used. 1950 to 1/6d m.m. 1967 set mint. Good run of commems to 1979. Cat £375+ (425+). HEAVY/OVERSIZE LOT - OVERSEAS SHIPPING SURCHARGE APPLIES {CC}	£135
25667	63c	1889 QV wmk Crown CA 1d lake with listed variety 'Neck FlaW2 m.m. with h/r. Cat. £40 {MH}	£24
25668	70-72	1893 QV wmk Crown CA set of 3 fine & fresh m.m. Cat. £40 {MH} US ..	£18
25669	70-2,110-2	1893-1908 QV SG 70-2 trio m.m. and KEVII SG 110-2 m.m. Cat. £66 {MH} US2	£24
25670	70-2	1893-5 QV trio to 4d and 5d fresh m.m. (3) Cat. £40 {MH} US2	£18
25671	65,70-72	1893-95 QV 2½d ultra, plus set of 3 ½d 4d & 5d. Very fine & fresh l.m.m. (4) Cat. £47 {MH} US3	£16
25672	101-9	1900-04 set to 3s, incl. 2½d shade, h/r, m.m. (10) Cat. £152 {MH} US2 (image available online only)	£68
25673	101s-109s	1900-04 Badge of Colony set of 9 vals ½d to 3s ovpt 'Specimen', mint small h/r. (9) Cat. £275 {S}	£190

Lot No	Cat No	Description	Estimate	Lot No	Cat No	Description	Estimate
Turks and Caicos Islands - continued				Turks and Caicos Islands - continued			
25674	105-9	1900-04 4d to 3s, hinge thin on 2s, o/wise fine used. (5) Cat. £220 {U} US (image available online only)	£71	25715	176-86	1928 GV Postage & revenue set m.m. with some h/r. (11) Cat. £85 {MH} US	£36
25675	108	1900-04 Badge of the Islands 2s Purple, mint small h/r x 2. (Small pencil annotation on back). Very fresh bright colours. Cat. £60 {MH} US	£31	25716	176-86	1928 GV Postage & revenue set cds f.u. (11) Cat. £200 {U} US PH Plate 50	£107
25676	108	1900-04 Badge of the Islands 2s Purple, super u.m. (Light gum toning) Cat. £60 {UM}	£42	25717	191a	1937 Coronation issue ½d Deep Green, f.u. Cat. £40 {U} US	£21
25677	109	1900-04 Badge of the Islands 3s Lake, mint small h/r. (Small pencil annotation on back and o/c E). Very fresh bright colours. Cat. £80 {MH} US	£41	25718	191/233	1937-50 A small KGV collection from Coronation, then Victory pair, RSW pair, 1948 Centenary set of 7, UPU & 1950 set of 13 to 10/- . All very fine mint(31) Cat. £118 {MH} US3	£30
25678	110-112	1905-08 Small Badge of Island issue set of 3 vals ½d to 3d, mint small h/r. (3) Cat. £26 {MH}	£15	25719	191-233	1937-50 Basic issues complete(45) fine mint Cat. £248 {CC} US4	£43
25679	110-26	1905-08 set to 3d, 1909-11 set to 3s (centred to SW), fine m.m. (15) Cat. £136 {MH} US2 (image available online only)	£60	25720	194-205	1938 GVI definitive set fine m.m. (14) Cat. £130 {MH} US3	£44
25680	110-26	1905-09 Wmk MCA Badge of the Islands set of 3 fine m.m. SG110-112. 1909 part set (Excl 4d & 6d), to 3/- m.m. Some h/r on the 3/- . (13). Cat. £150 {MH}	£75	25721	205	1938 GVI 10/- bright violet top marginal block of 8 Turks Islands No 6 1942 cds cancels Madame Joseph Forged cancels, as per No. 427 in Brian Cartwright's reference. Cat. £80 {F} US (image available online only)	£44
25681	115-124	1909 KEVII Definitives vals ½d to 1s (Missing SG119 - 2d), l.m.m. (9) Cat. £33 {MH} US	£16	25722	194-205	1938 - 1945 KGVII - Salt - full set of 14v to 10s, mint. 2s lightly MM, 5s very lightly MM, 10s lightest of hinge trace. Both 6d mauve & 10s are gum toned. Cat. £130 {MH} US7	£22
25682	125	1909 E7 wmk MCA 2/- red on green very fine Turks Islands cds f.u. Cat. £75 {U} US (image available online only)	£44	25723	194-205	1938-45 KGVII - set of 12v to 10s, missing 6d sepia and 1s grey-olive from full set. Light to very lightly MM. Cat. £130 {MH} US7	£22
25683	115,etc	1909-11 CA set ex 2½d(11) fresh mint Cat. £110 {MH} US3	£41	25724	194/205	1938-45 Definitives f.u. Cat. £65 {U} US	£35
25684	115-126	1909-11 KEVII Definitives set of 12 vals ½d to 3s, mint small h/r. (3 or 4 lower vals have very small pencil annotation on back). Fresh bright colours. (12) Cat. £110 {MH} US4	£36	25725	194/205	1938-45 Definitives l.m.m. Cat. £130 {MH} US	£46
25685	115-26	1909-11 set to 3s, fine used. (12) Cat. £130 {U} US (image available online only)	£57	25726	194/205	1938-45 Definitives l.m.m. Cat. £130 {MH} US	£46
25686	125-6	1909-11 KEVII 2/- and 3/- (missing corner perf) m.m. Cat. £93 {MH} US3	£28	25727	194-202a	1938-45 KGVII - set of 10v to 1/- (ex 1s yellow-bistre), lightly MM, h/r (1d large part og). Cat. £34 {MH} US4	£9
25687	129,etc	1913-21 MCA set ex 4d(10) fresh m.m. Cat. £55 {MH} US3	£19	25728	194-203	1938-45 KGVII set to 2/- m.m. (12 of 14) Cat. £60 {MH} US2	£24
25688	129/39	1913-21 Definitives m.m. Cat. £60 {MH} US	£27	25729	194-203	1938-45 KGVII - part set of 10v from longer set, ½d to 6d (both 6d), 1s yellow-bistre & 2s deep rose-carmine. Lightly MM, 6d sepia & 2s with h/r, ½d, 1d & 2½d UM, others faint hinge trace. Cat. £85 {MH} US	£36
25689	129-139	1913-21 KGV Definitives Wmk Multicrown CA set of 13 vals ½d to 3s plus SG132b - 2½d Bright Blue and SG134a - 4d On Orange-Buff, mint small h/r. Lovely fresh bright colours. (13) Cat. £60 {MH} US	£32	25730	194-205	1938-45 KGVII issue Raking Salt and Salt Industry pictorials set of 14 vals ½d to 10s plus SG195a - ½d Deep Green, SG203a - 2s Bright Rose-Carmine and SG204a - 5s Deep Green, f.u. hinged on 1 Simplex album page. (17) Cat. £118 {U} US2	£55
25690	129-139	1913-21 KGV - full set of 11v to 3s, plus additional paper colours for 3d, 4d & 1s and shade for 1d. Wmk Mult Crown CA, perf 14. Lightly MM, h/r and trace. Some minor toning on some stamps. Cat. £130 {MH} US	£58	25731	194-205	1938-45 KGVII Definitives set plus 2/- and 5/- shades SG 203a, 204a m.m. (17) Cat. £208 {MH} US5	£52
25691	129-39	1913-21 set to 3s, fine used. (11) Cat. £120 {U} US (image available online only)	£57	25732	194-205	1938-45 KGVII Pictorial issue set of 14 vals ½d to 10s, mint small h/r. (SG194 - ½d has a small pencil annotation on back). Fresh bright colours (14) Cat. £130 {MH} US4	£45
25692	129-39	1913-21 GV wmk MCA set with extras, 1d all 3 shades, 3d 4 different, 4d red on yellow & carmine on pale yellow, 2/- red on blue green & red on greenish white. Fine m.m. (18). Cat. £115 {MH} US	£53	25733	194-205	1938-45 KGVII Pictorial issue set of 14 vals ½d to 10s, mint small h/r. (SG204 - 5s and SG205 - 10s have overall gum toning all have average centring). (14) Cat. £130 {MH} US5	£36
25693	129-53	1913-21 set to 3s, plus 2s greenish white, plus 1917-19 WAR TAX basic issues complete, h/r, m.m. (27) Cat. £144 {MH} US2	£55	25734	194-205	1938-45 KGVII - full set of 14v, ½d to 10/-, very lightly MM, hinge trace. Cat. £130 {MH} US3	£51
25694	130a/61	1913-21 1d rose-scarlet to 4d incl. most shades, plus 1s and 2s, 1921 set to 1s, 1922-26 vals to 2s, 1928 vals to 6d, m.m. (29) Cat. £112 {MH} ..	£43	25735	194-205	1938-45 KGVII - full set of 14v plus both shades of ½d, 2½d, 2s & 5s. Lightly MM to light hinge trace. A couple of stamps toned. Cat. £240 {MH} US6	£41
25695		1913-50 Mint collection on leaves(98) including 1913-21 MCA set, 1938-45 set, 1948 RSW set, 1950 set, mainly fine {CC} US4	£74	25736	194-205	1938-45 KGVII - Salt Industry - full set of 14v, mint, light hinge trace, a couple with small h/r. ½d toned. Colour variants: ½d deep green, 2s deep rose-carmine, 5s deep green. Cat. £130 {MH} US5	£35
25696	140a-41b	1917 (Jan) WAR TAX 1d with OVPT DOUBLE and OVPT INVERTED (at top) plus ovpt misplaced to read 'TAX... WAR' plus 3d both shades, usual gum toning, m.m. Cat. £246 {MH} PH Plate 44	£97	25737	194-205	1938-45 KGVII - mint set of 14v plus ½d deep green, with hinge trace, wmk MSCA. Odd blemish (yellowish gum on both ½d, 1½d, 6d mauve and 1s yellowish-bistre, single tone spot on ½d yellowish-green and 1s yellowish-bistre). Cat. £139 {MH} US	£62
25697	143i	1917 (Oct) WAR TAX 1d, OVPT DOUBLE (2), one in middle of stamp and on at top, toned gum, m.m. Cat. £98 {MH}	£35	25738	194-205	1938-45 KGVII Pictorial issue set of 14 vals ½d to 10s, plus SG199a - 2½d Orange, mint small h/r. Fresh bright colours. (15) Cat. £143 {MH} US ..	£76
25698	143d,i,144a	1917 KGV range of double overprints with SG 143d, 143i and 144a m.m. Cat. £163. Cat. £163 {MH} US2 (image available online only)	£55	25739	194-205	1938-45 GVI definitive set fine m.m. (14). Cat. £130 {MH} US (image available online only)	£58
25699	144-9	1917 (Oct) WAR TAC 3d, both shades, plus OVPT DOUBLE (3, one mid setting and pair with high setting), m.m. Cat. £178 {MH} PH Plate 50 ..	£97	25740	194-205	1938-45 GVI definitive set superb cds fine used with extra 2/- bright rose carmine & 5/- deep green shades. (16). Cat. £115 {U} US (image available online only)	£71
25700		1917-19 Collection of 14 all different KGV ovpt War Tax' issues, mint small h/r. SG Nos 140, 143, 144, 144c, 145, 146, 146a, 147, 148, 149, 150, 151, 152 and 153. (14) Cat. £55 {MH} US	£28	25741	194-205	1938-45 KGVII Pictorial set of 14 vals ½d to 10s plus SG195a - ½d Deep Green and unlisted shade of 3d Bright Blue, mint small h/r. (SG195 - ½d Yellowish Green, SG196-199 1d to 3d and SG202 - 1s Yellow Bistre are all in bottom marginal blocks of 4 with printers details they all have small pencil annotations on front selvedge). (16) Cat. £204 {MH}	£140
25701	145,145a	1918 KGV 3d War Tax u.m. block of 4. Also SG 145a with double overprint m.m. Overprint not guaranteed. Cat. £429 {MH} US2 PH Plate 50	£137	25742	194-205	1938-45 KGVII - full set of 14v to 10s, fine to very fine used, h/r. Cat. £65 {U}	£36
25702	146/153y	1918 (June) to 1919 (Dec), ex. 1919 (Apr) WAR TAX issues complete, incl. shades and 3d wmk inverted and reversed, m.m. (9) Cat. £32 {MH}	£13	25743	201	1938-45 KGVII Pictorial issue 6d Mauve, mint small h/r. Fresh bright colours. Cat. £24 {MH} US	£12
25703	150a	1919 KGV 1d Scarlet ovpt 'War Tax' with error OVPT Double, mint small h/r. (Small pencil annotation on back) Cat. £150 {MH} US (image available online only)	£80	25744	202 & 203	1938-45 KGVII Pictorial issues SG202 - 1s Yellow-Bistre and SG203 - 2s Deep Rose-Carmine, f.u. with small h/r. (2) Cat. £33 {U} US4	£10
25704	150a var	1919 KGVII - War Tax - 1d scarlet with variety 'Ovpt Double', although only doubled on 'W', 'R' and 'T'. Mint, light hinge trace and couple of perfs toned showing at top on face of stamp. Centred to SE where design just clear of perfs. Cat. £150 {MH} US6 (image available online only)	£33	25745	205	1938-45 10s bright violet mint block of six, slight gum faults Cat. £192 {MH} US3	£28
25705	154-161	1921 KGV Definitive set of 8 vals ½d to 1s, mint small h/r. (SG154 - ½d has tone spots and toned perfs on back, SG158 - 2½d and SG161 - 1s have small pencil annotations on back). (8) Cat. £40 {MH} US	£17	25746	206/7	1946 Victory pair in PLATE (1,1) blocks of 4. u.m. Cat. £15 {UM} US ..	£13
25706	154-75	1921 set to 1s, 1922-26 set to 3s, fine m.m. (22) Cat. £90 {MH} US2 ...	£40	25747	208-209	1948 KGVII RSW set of 2 vals 1d Red-Brown (o/c SW) and 10s Mauve, f.u. with small h/r. (2) Cat. £25 {U}	£15
25707	174	1922 2/- red/emerald wmk Mult Crown CA u.m. Cat. £25 {UM} US	£19	25748	221/33	1950 Definitives l.m.m. Cat. £85 {MH} US	£30
25708	175	1922 GV wmk MCA 3/- black on red very fine u.m. block of 4. Cat. £32 {UM} US	£20	25749	221/33	1950 Definitives l.m.m. Cat. £85 {MH} US	£30
25709		1922-26 KGV Definitives - SG162 - ½d Black, SG165 - 1½d Scarlet, SG166 - 2d Slate, SG168 - 3d Bright Blue, SG169 - 4d Red/Pale Yellow, SG170 - 5d Sage Green, SG172 - 1s Brown-Orange, SG173 - 2s Red/Emerald and SG175 - 3s Wmk Multi Crown CA, mint small h/r. Very fresh bright colours. (9) Cat. £23 {MH} US	£12	25750	221/33	1950 Definitives u.m. Cat. £85 {UM} US	£50
25710	155-158	1922-26 KGV - 4v from longer set, ½d, 1d, 2d & 2½d, wmk Mult Script CA, fine to very fine used, h/r. Cat. £41 {U} US	£18	25751	221-233	1950 KGVII - Island Scenes - full set of 13v, ½d to 10s, mint, heavy h/r. Cat. £85 {MH} US2	£32
25711	171/5	1922-26 Mult Crown 6d to 2s plus Script 3s, fine used. (4) Cat. £95 {U} US	£44	25752	221-233	1950 KGVII Pictorial set of 13 vals ½d to 10s, mint small h/r. (SG221 - ½d has 1 toned perf at top and SG232 -5s and SG233 - 10s have overall gum toning). (13) Cat. £85 {MH} US4	£23
25712	176-186	1928 KGV - full set of 11v, ½d to 10s, insc 'Postage & Revenue'. Wmk Mult Script CA. Lightly MM with h/r or trace of hinge. Cat. £80 {MH} US2	£32	25753	221-233	1950 KGVII - mint set of 13v to 10s, wmk MSCA. Lightly MM with h/r. Cat. £85 {MH} US	£37
25713	176-186	1928 KGV Definitive set of 11 vals ½d to 10s, mint small h/r. Very fresh bright colours. (11) Cat. £80 {MH} US	£43	25754	221-233	1950 KGVII pictorial set of 13 vals ½d to 10s all in bottom left hand corner marginal blocks of 4, mint small h/r. Lovely fresh bright colours. (13) Cat. £340 {MH}	£255
25714	176-86	1928 KGV Definitives set for 1928 m.m. (11) Cat. £80 {MH} US2	£32	25755	221-233	1950 KGVII pictorial set of 13 vals ½d to 10s, mint small h/r. Lovely fresh bright colours. (13) Cat. £85 {MH}	£55
				25756	221-233	1950 KGVII - full set of 13v to 10s, lightly MM. Cat. £85 {MH}	£43
				25757	221-33	1950 GVI definitive set ½d-1/6d u.m. top 3 m.m. (13). Cat. £85 {MH} US	£40

Lot No	Cat No	Description	Estimate
Turks and Caicos Islands - continued			
25758	221-33	1950 GVI definitive set 10/- m.m. small h.r. rest l.m.m. (13). Cat. £85 {MH} US3	£28
25759	237-250	1957 QEII - full set of 15v, 1d to 10s, lightly MM, trace of large hinge in most values. Cat. £120 {MH} US3	£30
25760	237-250	1957 QEII - full set of 15v to 10s, UM apart from 1s6d, 2s & 5s verify lightly MM with hinge trace. Cat. £120 {MH} US	£55
25761	237/50,253	1957-60 Definitives l.m.m. Cat. £170 {MH} US	£40
25762	237/50,253	1957-60 Definitives u.m. Cat. £170 {UM} US	£64
25763	237-50 & 53	1957-60 QEII definitive set to £1- fine m.m. (15). Cat. £120 {MH} US (image available online only)	£53
25764	253	1960 QEII - £1 sepia and deep red (Birds - Brown Pelican), mint, trace of large hinge. Cat. £50 {MH} US3	£12
25765	253	1960 QE2 Pelican £1 value fine u.m. Cat. £50 {UM} US2	£24
25766	253	1960 QEII - £1 sepia and deep red, UM. Cat. £28 {UM}	£25
25767	274-287	1967 QEII - full set of 14v to £1, UM. Cat. £25 {UM}	£13
25768	1328-42	1995 Birds definitives set u.m. Cat. £57 {UM}	£32

TURKS ISLANDS

25769	2	1867 No wmk 6d black mint, heavily mounted Cat. £140 {MH}	£32
25770	51	1881 CC 6d olive black fresh mint, heavily mounted Cat. £160 {MH} PH Plate 50	£76
25771	52	1881 CC 1s slate green fresh mint, slight gum faults Cat. £225 {MH} PH Plate 50	£76
25772		1882-95 QV Definitive vals - SG53a - 1/2d Pale Green, SG56 - 2 1/2d Red-Brown, SG65 - 2 1/2d Ultramarine, SG70 - 1/2d Dull Green and SG71 - 4d Dull Purple & Ultramarine, mint small h/r. (5) Cat. £95 {MH} US	£50
25773	61	1889 QV Definitive surcharged 1d on 2 1/2d Red-Brown, mint small h/r x 2. Cat. £25 {MH}	£14
25774	61	1889 QV - surcharged value 1d on 2 1/2d red-brown. Weak printing leaves surcharge reading 'Ore Penny'. The surcharge is printed to the right leaving the 'y' on 'Penny' almost off the stamp. Lightly MM with h/r and trace. Cat. £25 {MH} US	£13
25775	61	1889 1d on 2 1/2d red brown fresh mint, heavily mounted Cat. £25 {MH} ..	£13
25776	61	1889 1d on 2 1/2d red brown fresh mint Cat. £25 {MH}	£13
25777	61	1889 1d on 2 1/2d red brown fine used Cat. £22 {U}	£13
25778	61/72	1889 1d on 2 1/2d, 1893-95 4d and 5d, v.g.u. Cat. £78 {U} US	£27
25779	62b	1889-93 QV 1d Crimson-Lake with 'Throat Flaw', mint small h/r. Cat. £30 {MH}	£20
25780	68	1893 1/2d on 4d grey mint, heavily mounted, pencil notes on reverse Cat. £180 {MH} PH Plate 50	£86

TUVALU

25781		1976-98 Lovely fresh bright mixed collection u.m., mint small h/r and f.u. on 35 Sarratt album pages. Range between SG30 and SGMS808. (299 plus 8 mini sheets and 4 sheetlets). Cat. £100+ {CC}	£60
25782	601-604	1991 INSECTS/MOTHS - set of 4v, 40c to \$1.50, UM. Also same set optv 'SPECIMEN', UM. Cat. £27 {UM} US4	£11

UGANDA

25783	B116	1c black & brown overprinted Uganda Revenue. u.m. {UM} US	£18
25784	B40	10R green & red/green overprinted Uganda Revenue. Postal Fiscal. {PF} US	£18
25785	55-58	1896 1a to 4a Black Imperf vals f.u. with small h/r. (4) Cat. £148 {U}	£95
25786	58	1896 4a Black Imperf mint with small h/r. Cat. £35 {MH}	£23
25787	60	1896 1R black. No gum as issued. l.m.m. Cat. £90 {MH} US	£44
25788	84-89	1898 QV Jubilee Head short set to 8a. Mint 1a unused no gum, 2a tone spots on back, 3a some minor gum disturbance, 4a unused small part gum, 8a m.m. with faint tone marks. (5). Cat. £73 {MH} US	£18
25789	87	1898 3a pale grey. f.u. Cat. £45 {U} US	£24
25790	84-89	1898-1902 QV 1a to 8a m.m. (5) Cat. £73 {MH} US2	£27
25791	84-89	1898-1902 QV - 1a to 8a, wmk Crown CA, p14. Mint, large part o.g. 1a & 8a with both listed shades, 2a toned and not included in estimate. 3a bluish-grey fine used. Cat. £130 {MH} US6	£23
25792	84-89	1898-1902 QV definitives 1a(both shades), 2as, 3as bluish grey, 4as (2) & 5as grey green. All very fine mint (7) Cat. £121 {MH} US3	£34
25793	84-89,93	1898-1902 QV - part set of 4v, 1a (fine used), 2a, 4a & 8a plus 2 1/2d deep blue from 1902 optv 'UGANDA' lightly MM with part o.g. Odd missing perf. Cat. £60 {MX} US	£21
25794	84-90	1898-1902 QV Definitives vals 1a to 1r plus SG84a - 1a Carmine-Rose, mint small h/r. (7) Cat. £140 {MH}	£88
25795	90	1898-1902 QV Definitives vals 1r Dull Blue, f.u. with small h/r. (Small pencil annotation on back) Cat. £70 {U}	£42
25796	90	1898-1902 QV - 1r dull blue, wmk Crown CC, perf 14. Lightly MM, remains of large hinge. Couple of minor gum creases. Cat. £60 {MH} US	£22
25797	90a	1898-1902 QV Definitives vals 1r Bright Blue, f.u. with small h/r. (o/c S) Cat. £80 {U} PH Plate 58	£54
25798	91	1898-1902 CC 5R brown mint, creased, small thin spot Cat. £120 {MH} US4	£22
25799	10	1903 2R dull & bright purple f.u. Cat. £120 {U} US	£59
25800	10	1903 2R dull & bright purple f.u. Cat. £120 {U} US	£59
25801	10	1903 2R dull & bright purple f.u. Cat. £120 {U} US	£59
25802	13	1903 5R grey & red m.m. Cat. £190 {MH} US	£89
25803	13	1903 5R grey & red m.m. Cat. £190 {MH} US	£89
25804	4	1903 2 1/2a blue. f.u. Cat. £60 {U} US	£29
25805	4	1903 2 1/2a blue. f.u. Cat. £60 {U} US	£29
25806	5	1903 3a brown purple & green m.m. Cat. £28 {MH} US	£13
25807	9	1903 1R green f.u. Cat. £65 {U} US	£35
25808	9	1903 1R green f.u. Cat. £65 {U} US	£35
25809	20	1904 2 1/2a blue f.u. Cat. £35 {U} US	£14
25810	20	1904 2 1/2a blue f.u. Cat. £35 {U} US	£14
25811	22	1904 3a brown purple & green f.u. Cat. £45 {U} US	£24
25812	27	1906 2R dull & bright purple f.u. Cat. £85 {U} US	£40
25813	27	1906 2R dull & bright purple f.u. Cat. £85 {U} US	£40
25814	26	1907 1R green f.u. Cat. £75 {U} US	£37

Lot No	Cat No	Description	Estimate
Uganda - continued			
25815	26	1907 1R green m.m. Cat. £38 {MH} US	£19
25816	26	1907 1R green m.m. Cat. £38 {MH} US	£19
25817	26	1907 1R green l.m.m. Cat. £38 {MH} US	£20
25818	26	1907 1R green f.u. Cat. £75 {U} US	£37
25819	26	1907 1R green good to fine used. Cat. £75 {U} US	£25
25820	26	1907 1R green l.m.m. Cat. £38 {MH} US	£20
25821	28	1907 3R grey green & black l.m.m. Cat. £120 {MH} US	£59
25822	28	1907 3R grey green & black l.m.m. Cat. £120 {MH} US	£59
25823	29	1907 4R grey & emerald-green. m.m. Cat. £150 {MH} US	£71
25824	29	1907 4R grey & emerald-green. m.m. Cat. £150 {MH} US	£71
25825	30	1907 5R grey & red. m.m. Cat. £200 {MH} US	£89
25826	40	1907 25c grey green & black m.m. Cat. £30 {MH} US	£14
25827	40	1907 25c grey green & black m.m. Cat. £30 {MH} US	£14
25828	34/42	1907-08 Definitives f.u. Cat. £100 {U} US	£43
25829	34/42	1907-08 Definitives plus SG 35a m.m. Cat. £145 {MH} US	£71
25830	34/42	1907-08 Definitives m.m. Cat. £120 {MH} US	£59
25831	34/42	1907-08 Definitives m.m. Cat. £120 {MH} US	£59
25832	34/42	1907-08 Definitives l.m.m. Cat. £120 {MH} US	£64
25833	34/42	1907-08 Definitives plus SG 35a l.m.m. Cat. £145 {MH} US	£76
25834	34/42	1907-08 Definitives m.m. Cat. £120 {MH} US	£59
25835	42	1908 75c grey & pale blue. f.u. Cat. £50 {U} US	£24
25836	42	1908 75c grey & pale blue. f.u. Cat. £50 {U} US	£24
25837	43	1910 6c red. v.l.m.m. Cat. £25 {MH} US	£13
25838	54	1912 2R red & black/blue f.u. Cat. £55 {U} US	£27
25839	54	1912 2R red & black/blue f.u. Cat. £55 {U} US	£27
25840	55	1912 3R violet & green l.m.m. Cat. £35 {MH} US	£16
25841	55	1912 3R violet & green l.m.m. Cat. £35 {MH} US	£16
25842	57	1912 5R blue & dull purple l.m.m. Cat. £75 {MH} US	£35
25843	57	1912 5R blue & dull purple l.m.m. Cat. £75 {MH} US	£35
25844	64a	1919 4c on 6c scarlet with BARS OMITTED variety. l.m.m. Cat. £50 {MH} US	£27
25845	69	1921 12c slate grey. f.u. Cat. £150 {U} US	£80
25846	99-110	1962 Independence Issue - full set of 12v to 20s (plus 10c shade), UM. Cat. £25 {UM}	£13
25847	99-110	1962-64 Independence issue set of 12 vals 5c to 20s, f.u. with small h/r. (12) Cat. £28 {U}	£16
25848	113/26	1965 Definitives l.m.m. Cat. £45 {MH} US	£14
25849	113-126	1965 Birds set of 14 vals 5c to 20s, superb u.m. (14) Cat. £45 {UM}	£30
25850	113-26	1965 Birds set fine m.m. Cat. £45 {MH}	£20
25851		1984-2013 BUTTERFLIES - themed collection with sets/part sets from 1984 to 2013, and contains 74 stamps (includes 7 sheetlets) & 12 MS. The collection is presented in mounts on album pages, and appears to be UM. There are some non-butterfly stamps forming part of a set and some where butterflies or butterfly motifs are not obvious at first glance but are in the overall design. 2012 & 2013 stamps are unlisted by SG. All in clean, fresh condition. Cat value of listed stamps is £109. {CC} US4	£41
25852		1990 Elephants - set of 4v (5/-, 10/-, 30/-, 70/-), perf 14. Re-issue of 1983 set with changed perms. UM. Wholesale lot of 28 sets. Specialist moderns dealer retail price £12 per set. Cat. £420 {UM} US7	£56

UKRAINE

25853		1920-23 December 1920 set prepared for use but not issued & Soviet Republic 1923 no wmk set used, etc, Useful & very fine selection (36) {U}	£43
-------	--	--	-----

UMM AL QIWAİN

25854		BUTTERFLIES - themed collection with sets/part sets, and contains 100 stamps (includes 3 sheetlets) & 4 MS, perf and imperf. The collection is presented in mounts on album pages, and is mostly used (CTO) with a few mint. There are some non-butterfly stamps forming part of a set and some where butterflies or butterfly motifs are not obvious at first glance but are in the overall design. None of the stamps are listed by SG, some are noted in the Appendix and others in on-line listings. All in clean, fresh condition. How much is the collection worth? {CC} US4	£20
25855		1964-65 1964 set of 18 perf & imperf 1965 Airst set of 9 perf & imperf. 1965 On State Service set of 9 perf & imperf entirely u.m. {CC} US6	£33

UNITED ARAB EMIRATES

25856	1-12	1973 set to 10d, fine and fresh, u.m. (12) Cat. £130 {UM} US5 (image available online only)	£37
25857	57-70	1976 Crest set to 10d, fresh, fine mint. (14)30 Cat. £80 {MH} US5	£16
25858		1980-2005 Attractive collection of u.m. sets and mini sheets with good animals and birds sets and mini sheets. Rarely offered. Cat. £375 {UM} ..	£170

UNITED NATIONS

25859	LN1/28a	1922-44 A fine used range from 2 1/2c to 2fr with nearly all neat cancels, no duplicates (29) Cat. £280 {U} US2	£75
25860	LN34-39	1932 Disarmament Conference set of 6 very fine used Cat. £140 {U} US2 (image available online only)	£39
25861	LN40/LN84	1934-44 LEAGUE OF NATIONS: A very fine used collection with Landscape types, historical figures, etc. Much completion for the period (41) Cat. £160 {U} US2	£47
25862		1948-63 WORLD HEALTH ORGANISATION: A very fine used collection with 1948 Landscapes of 5 then 1948-50 Pictorials (ex 20c, 35c & 1fr50) 1957 set plus 1964 Malaria opt. Lovely clean lot (32) Cat. £300 {U} US2 (image available online only)	£78
25863	L880-890	1950 INTERNATIONAL LABOUR OFFICE: Set of 11 very fine used. Cat. £160 {U} US2	£47
25864		1951-62 A fine used collection on leaves with much completion in early issues (no U.N. min sheet), usual good thematic content (107) {U} US2 ..	£27
25865		1957-63 GENEVA OFFICE ISSUES: A very fine used collection from 1950 landscapes x 9 values to 70c, historical figures 80c to 2fr, 1955 UNO Anniversary, 1955 set of 9, Refugee opts(2), later incl. Philatelic Museum set. Also World Meteorological 1956 set, UPU x 8 values to 2fr & ITU set of 9. Lovely clean lot. (60) Cat. £285 {U} US2	£70

Lot No	Cat No	Description	Estimate	Lot No	Cat No	Description	Estimate
UNITED STATES OF AMERICA				United States of America - continued			
25866	95-99	Presidents Heads with grill 9 x 13mm, Used and with typical mixed condition, incl 5c with trimmed corner, 10c damaged corner & 12c with thin. (5) Cat. £1520 {U}	£230	25906	117a	1869 Pictorial Washington 6c bright ultramarine used, off centre otherwise fine, red cancels Cat. £225 {U}	£65
25867	E217,E251a	Postage Dues: 1885 10c deep blue & 1893 10c orange, both fine used Cat. £145 {U}	£43	25907	117a	1869 Pictorial Washington 6c bright ultramarine fine used, centred low green cross cancel Cat. £225 {U} PH Plate 67	£86
25868	1	1847 Entire letter from Philadelphia to Baltimore with Franklin 5c brown a very fine four margin example tied blue pmk, cover has central filing crease, with a French certificate Cat. £750 {C} US2	£338	25908	117a	1869 Pictorial Washington 6c bright ultramarine very fine used, neat green cocentric rings cancel, quite nicely centred Cat. £225 {U} PH Plate 67	£108
25869	8-19	1851-57 Presidents Heads Used, incl 1c x 2 (both damaged), 3c x 2 & Washington 12c grey-black 3 margin close to large with indistinct cancel. (5) Cat. £580 {U}	£115	25909	118	1869 Pictorial Eagle 10c orange fine used, neat cog-wheel cancel Cat. £140 {U} PH Plate 67	£65
25870		1851-93 Presidents Heads Used range on Lighthouse hingeless pages, some mixed condition though with useful duplication incl shades, grills, etc, incl 1861-62 amended designs incl 10c Washington x 4, 30c, 1862-66 2c Jackson x 3, 5c Jefferson, 24c Washington x 2, 1870-71 vals to 15c Webster, 1890-93 vals to 30c, good lot for sorting. (110) Cat. £2880 {U} US	£490	25910	118	1869 Pictorial Eagle 10c orange well centred fine used, trace of a faint crease but the centring is extraordinary Cat. £140 {U} PH Plate 67	£65
25871	28j	1857 Washington 3c deep red type III, imperf at left with part of adjacent stamp at left, Used with black barred cancel, some short or damaged perfs, an unusual item. {U}	£50	25911	118	1869 Pictorial Eagle 10c orange fine used, quite nicely centred Cat. £140 {U} PH Plate 67	£65
25872	40	1857 Washington 12c grey-black P1 1 with outer frame line, Used with dark red cancel, perfs long at the top with part of next stamp, fair example. Cat. £350 {U}	£70	25912	118	1869 Pictorial Eagle 10c orange fine used, neat cork cancel, centred high Cat. £140 {U}	£65
25873		1857-61 Presidents Heads Used, incl 1c x 2, 3c x 2, 10c x 2 (one is damaged), Washington 12c grey-black with red cancel (thinned), 24c grey-lilac (space filler). (8) Cat. £960 {U}	£140	25913	118	1869 Pictorial Eagle 10c orange imperf Proof on thick card, fine {P} PH Plate 67	£54
25874	67	1861-2 Franklin 30c orange fine used, off centre, fancy cancel Cat. £180 {U} US (image available online only)	£53	25914	118	1869 Pictorial Eagle 10c orange well centred very fine used, neat cork cancel Cat. £140 {U} PH Plate 67	£86
25875	68a	1861-2 Washington 90c pale blue used, off centre otherwise fine Cat. £650 {U} US2 PH Plate 50	£127	25915	118a	1869 Pictorial Eagle 10c orange yellow unused without gum Cat. £2000 {MH} PH Plate 67	£216
25876	60-68	1861-62 Presidents Heads with Amended design, Used in typical mixed condition, incl 1c x 3, 10c 2 shades, 12c 2 shades, 24c red-lilac with thin & straight edge at right, 30c orange o/c, 90c damaged. (13) Cat. £1865 {U}	£280	25916	119a	1869 Pictorial Steamer 12c green fine used, black concentric circles cancel, red Direct cancel, slightly off centre Cat. £140 {U} PH Plate 67	£65
25877	69-73	1862-66 Presidents Heads, Used and in mixed condition with typical faults, incl 2c Jackson x 2, 5c Washington x 2 & 24c Washington, fair for these. (5) Cat. £760 {U}	£150	25917	119a	1869 Pictorial Steamer 12c green fine used, red cork cancel, perfectly centred XF Cat. £140 {U} PH Plate 67	£108
25878		1862-98 Used range of revenue stamps on album pages, mixed condition. (61) {R}	£30	25918	119a	1869 Pictorial Steamer 12c green fine used, neat cork cancel, centred right Cat. £140 {U}	£52
25879	74	1863 Washington 24c lilac, Used with light cork cancel, centred to SE fresh colour. Cat. £350 {U}	£70	25919	119a	1869 Pictorial Steamer 12c green horiz pair fine used, neat cork cancels, centred high Cat. £280 {U}	£108
25880		1865 Newspapers & Periodicals 10c green perf 11 FORGERY. A very good spacefiller or reference item. {F} US7 (image available online only) ..	£21	25920	119a	1869 Pictorial Ship 12c green unused no gum, off centre Cat. £2000 {MH} PH Plate 67	£216
25881	100	1867 Lincoln 15c black with grill 9 x 13mm, Used with black cork cancel, centred to NE and single short perf, presentable example. Cat. £375 {U}	£90	25921	119a	1869 Pictorial Steamer 12c green well centred very fine used, exceptional centring XF Cat. £140 {U} PH Plate 67	£86
25882	100	1867 Lincoln 15c black with 'f' grill good used, off centre Cat. £375 {U} US2 (image available online only)	£76	25922	120	1869 Pictorial 15c blue and brown Type I fine used, neat concentric rings cancel, off centre Cat. £750 {U} PH Plate 67	£162
25883	103	1867 Washington 90c deep blue with 'f' grill good used, centred high, slight thinning Cat. £2250 {U} US2 PH Plate 50	£253	25923	120	1869 Pictorial 15c blue and brown Type I fine used, neat cork cancel, off centre Cat. £750 {U} PH Plate 67	£162
25884	86	1867 Washington 12c black with 'z' grill good used, heavy cancel, badly off centre Cat. £2500 {U} US2 PH Plate 50	£253	25924	121	1869 Pictorial 15c blue and brown Type II fine used, off centre Cat. £250 {U} PH Plate 67	£86
25885	90-92	1867 Presidents Heads with grill 11 x 13mm, 3c, 10 c & 12c, typical imperfections but fair examples. (3) Cat. £780 {U}	£155	25925	121	1869 Pictorial 15c blue and brown Type II fine used, very well centred Cat. £250 {U} PH Plate 67	£130
25886	93	1867 Lincoln 15c black with 'e' grill well centred fine used, minor stain on reverse Cat. £700 {U} US2 PH Plate 50	£169	25926	121	1869 Pictorial 15c blue and brown Type II fine used, quite nicely centred Cat. £250 {U} PH Plate 67	£108
25887	92	1868 Cover Glens Falls to Quebec with Washington 12c black with 'e' grill, off centre, one short perf, accompanied by 1950 letter regarding provenance Cat. £550 {C} US2	£127	25927	121	1869 Pictorial 15c blue and brown Type II fine used, a little off centre Cat. £250 {U} PH Plate 67	£76
25888	114	1869 Pictorial 1c yellow brown mint with a little gum, creased, well centred Cat. £700 {MH} PH Plate 50	£108	25928	122	1869 Pictorial 24c deep purple and green used, torn Cat. £700 {U} US ..	£43
25889	114	1869 Pictorial 1c yellow brown well centred mint with a little gum Cat. £700 {MH} PH Plate 67	£151	25929	122	1869 Pictorial 24c deep purple and green fine used, centred high Cat. £700 {U} PH Plate 67	£151
25890	114	1869 Pictorial Franklin 1c yellow brown well centred fine used, neat cork cancel Cat. £160 {U} PH Plate 67	£65	25930	122	1869 Pictorial 24c deep purple and green fine used, centred right Cat. £700 {U} PH Plate 67	£151
25891	114	1869 Pictorial 1c yellow brown well centred unused no gum Cat. £700 {MH} PH Plate 67	£76	25931	122	1869 Pictorial 24c deep purple and green fine used, quite nicely centred for this difficult issue Cat. £700 {U} PH Plate 67	£259
25892	114	1869 Pictorial 1c brown imperf Proof on thick card, fine {P}	£43	25932	123	1869 Pictorial Eagle 30c red and blue very fine used, quite nicely centred for this difficult issue Cat. £500 {U} PH Plate 67	£216
25893	114-118	1869 Pictorials with grill, 1c with damaged corner, 2c 2 shades, 6c with straight edge & 10c, Used with typical faults, useful fillers. (5) Cat. £705 {U}	£105	25933	124	1869 Pictorial Lincoln 90c black and deep carmine good used, heavy smudged cancel Cat. £2250 {U} US PH Plate 67	£356
25894	114-119	1869 Set to 12c with grill, Used and inevitably some imperfections though very presentable. (6) Cat. £815 {U}	£200	25934	124	1869 Pictorial Lincoln 90c black and carmine used, badly centred, some rough perfs Cat. £2250 {U} US2 PH Plate 67	£211
25895	115	1869 Pictorial 2c deep brown well centred used, minor perf faults Cat. £90 {U}	£32	25935	140	1870-1 Stanton 7c deep vermilion with grill well centred fine used Cat. £550 {U} US2 PH Plate 67	£169
25896	115	1869 Pictorial 2c brown imperf Proof on white paper, thinned {P}	£32	25936	153	1870-1 Clay 12c dull purple used, off centre, slightly stained Cat. £225 {U} US2	£25
25897	115	1869 Pictorial 2c brown mint without gum Cat. £650 {MH}	£70	25937	157	1870-1 Perry 90c carmine fine used Cat. £350 {U} US PH Plate 67	£107
25898	115	1869 Pictorial 2c deep brown well centred fine used Cat. £90 {U}	£43	25938	147-157	1870-71 Presidents Heads set to 90c (ex 30c) without grill, plus extra shades, all Used and with typical faults for these, incl 12c 2 shades, 15c 2 shades & 24c 2 shades, very useful range. (23) Cat. £2150 {U}	£430
25899	115	1869 Pictorial 2c brown mint with some gum, off centre Cat. £650 {MH} PH Plate 67	£108	25939	148	1870-71 2c Jackson red-brown, fresh m.m. with patchy o.g., centred NW with odd pulled perf. Cat. £325 {MH} US	£71
25900	115-119	1869 2c, 6c, 10c & 12c with grills, Used with cork cancels, typical imperfection & 12c has a thin. (4) Cat. £635 {U} US	£111	25940	0190-3	1873 Executive 2c,3c,6c,10c imperf Proofs in carmine on thick card, fine {P} US2	£84
25901	115a	1869 Pictorial 2c yellow brown fine used, red cork cancel Cat. £90 {U} ...	£43	25941	0194,etc	1873 Interior 1c to 90c ex 2c,15c(8) imperf Proofs in vermilion on thick card, fine {P} US2	£169
25902	116	1869 Pictorial Train 3c blue fine well centred mint Cat. £250 {MH} PH Plate 67	£86	25942	0261,etc	1873 War 1c,2c,3c,6c,7c,10c,12c,90c imperf Proofs in rose on thick card, fine {P} US2	£169
25903	116	1869 Pictorial Train 3c blue unused no gum, centred low Cat. £250 {MH}	£32	25943	125	1876 Pictorial 1c buff re-issue without grill well centred mint with some gum, tiny surface mark Cat. £550 {MX} PH Plate 67	£86
25904	117	1869 Pictorial 6c ultramarine well centred fine used Cat. £225 {U} PH Plate 67	£86	25944	128	1876 Pictorial 6c blue re-issue without grill unused no gum, slightly short perfs at lower right Cat. £2000 {MH} PH Plate 67	£162
25905	117	1869 Pictorial Washington 6c ultramarine fine used, neat cork cancel, off centre Cat. £225 {U} PH Plate 67	£65	25945	184-193	1879 Presidents Heads set to 90c (2) with extra shades, Used and with some mixed condition, useful range despite some faults. (18) Cat. £1120 {U}	£230
				25946		1879-1915 Range of Used Postage Dues on album pages, incl 1879 10c, 1914-15 3c rose, condition mixed. (21) Cat. £280 {PD}	£56
				25947	D212/D240	1879-93 POSTAGE DUES: 1879 30c & 50c brown, 1887 30c red-brown & 1891 10c & 50c claretfine to very fine used (5) Cat. £505 {PD} PH Plate 67	£162
				25948	207-214	1881-83 Presidents Heads Used range, incl 1881-82 set with some shades, 1883 set with shades, generally good though odd fault noted. (14) Cat. £215 {U}	£45
				25949		1885-1917 Special Delivery stamps Used, incl 1885, 1888 both shades, 1893, 1894 both shades, 1916 both shades, some faults though rarely seen as such. (18) Cat. £595 {U}	£150
				25950	223a	1887-8 Perry 90c violet good used, smudged cancel, a little off centre Cat. £250 {U} US	£53

Lot No	Cat No	Description	Estimate
United States of America - continued			
25951	217-222	1887-88 Presidents Heads set to 30c with some extra shades, Used and with typical faults. (10) Cat. £430 {U}	£90
25952	E224	1888 Special Delivery 10c deep blue, m.m. with light h/r, a couple of light tone spots, well centred, attractive example. Cat. £500 {MH} PH Plate 67	£150
25953	224-234	1890-93 Presidents Heads set to 90c with some extra shades, generally good condition though some faults noted. (18) Cat. £350 {U}	£70
25954	235-244	1893 Columbia vals to 30c m.m. or Unused, incl 3c & 4c m.m., 1c, 2c, 6c, 10c, 15c & 30c Unused, 15c & 30c well centred, minor imperfections. Cat. £880 {MH}	£175
25955	235-245	1893 Columbus set to 50c with some extra shades, Used and some faults though in generally good condition for these, 30c has a thin, 50c with ave centring with good cds. (16) Cat. £385 {U}	£95
25956	235-37 & 39	1893 Columbus 1c deep blue fine u.m. centred slightly E. 2c purple fine u.m. centred NE. 3c blue-green m.m. centred W. 5c chocolate l.m.m. cracked gum well centred.(4) Cat. £170 {MH} US7	£31
25957	245	1893 Columbus 50c greenish slate unused no gum, slight thin Cat. £600 {MH} US2 (image available online only)	£76
25958	246	1893 Columbus \$1 scarlet used, slightly thinned, centred right Cat. £750 {U} US2 PH Plate 67	£127
25959	246	1893 Columbus \$1 scarlet well centred mint, handstamped on reverse Cat. £1300 {MH} US2 PH Plate 67	£508
25960	247	1893 Columbus \$2 lake fresh mint, centred slightly high Cat. £1300 {MH} US2 PH Plate 67	£508
25961	263	1894 Pres Perry \$1 black, good Used, well-centred with straight edge at top. Cat. £425 {U} PH Plate 67	£110
25962	251-262	1894-95 Presidents set to 50c with additional shades, Used generally good condition. (20) Cat. £490 {U}	£120
25963	267,etc	1895 Wmkd set to 15c plus some shades(17) fresh mint, includes 1c imprint strip of three, some faults Cat. £968 {CC}	£130
25964	270a	1895 Wmkd Washington 2c carmine horiz pair Type II and Type III fresh l.m.m., off centre Cat. £200 {MH}	£76
25965	270a	1895 Wmkd Washington 2c carmine mint block of four, two are Type II, two Type III, fresh mint, the lower pair are unmounted/never hinged, off centre otherwise fine Cat. £400 {MH} PH Plate 62	£173
25966	278	1895 Wmkd Jefferson 50c orange fresh well centred mint Cat. £300 {MH} PH Plate 67	£130
25967	278	1895 Wmkd Jefferson 50c deep orange fresh unmounted mint/never hinged, Scott \$850- Cat. £300 {UM} PH Plate 67	£194
25968	278	1895 Wmkd Jefferson 50c deep orange fresh mounted mint Cat. £300 {MH} PH Plate 67	£108
25969	278	1895 Wmkd Jefferson 50c orange fresh m.m., quite nicely centred Cat. £300 {MH} PH Plate 67	£108
25970	279	1895 Wmkd Perry \$1 black Type I fresh mint, heavily mounted, centred low Cat. £700 {MH} PH Plate 67	£216
25971	279	1895 Wmkd Perry \$1 black Type I fresh mint, heavily mounted, centred low Cat. £700 {MH} PH Plate 67	£216
25972	281	1895 Wmkd Madison \$2 deep blue fresh mint, couple of slightly short perfs at top, quite nicely centred Cat. £1100 {MH} PH Plate 67	£216
25973	282	1895 Wmkd Marshall \$5 deep green fine used Cat. £700 {U} US2 PH Plate 67	£203
25974		1895-1972 Definitives Mint coln on Minkus illus album pages (pages from 1847, lightly filled at first with better incl 1895 Garfield 6c, 1914-15 Franklin 5c, 1917-19 vals to 30c, more complete from 1940s, also Airs. (100s) Cat. £640 {MH}	£220
25975	N291-302	1895-7 Newspaper-Set to \$100(12) fine mint Cat. £400 {MH} US2	£169
25976		1898 Mississippi Expo 5c dep blue & 10c slate-violet, Fresh m.m. with light h/r, both a little o/c though good for these. (2) Cat. £320 {MH}	£95
25977	291-297	1898 Mississippi Expo set to 50c with extra shades, Fresh Used and fair centring for these. (9) Cat. £393 {U}	£120
25978	294	1898 Omaha 5c blue top marginal with Plate number mint, disturbed gum Cat. £130 {MH} US2	£33
25979	296	1898 Mississippi Expo 10c slate -violet, fresh m.m., centred to S. Cat. £190 {MH} US	£59
25980	297	1898 Omaha 50c green well centred used, slightly thinned Cat. £225 {U} US2	£39
25981	298	1898 Omaha \$1 black used, off centre, tiny closed tear Cat. £750 {U} US2 PH Plate 67	£127
25982	298	1898 Omaha \$1 black used, off centre, straight edge left otherwise fine Cat. £750 {U} US2 PH Plate 67	£169
25983	299	1898 Omaha \$2 orange brown used, centred right, minor wrinkle at top right corner Cat. £1200 {U} US2 PH Plate 67	£296
25984	299	1898 Omaha \$2 orange brown used, New York Reg cancel, slight thin Cat. £1200 {U} US2 PH Plate 67	£296
25985		1898-1965 mostly complete Used coln in Multo-O ring album (damaged), with better early part complete or complete sets incl 1898-1900 set to 15c with shades, 1901 Buffalo set, 1902-08 set to \$1 with shades, 1904 Buffalo set, 1908-10 set to \$1 (ex 50c), 1912-14 \$1, 1912-13 Parcel Post vals to \$1, 1916-22 vals to 50c, 1916-22 set to 50c, 1922-32 set to \$5, then looks comprehensive defins, commem, Airs, Post Dues, etc, to 1965. (100s) Cat. £2050 HEAVY/OVERSIZE LOT - OVERSEAS SHIPPING SURCHARGE APPLIES {U}	£720
25986	300-05	1901 Pan Am set(6) mint, slight gum faults Cat. £450 {MH} US2	£68
25987	304	1901 Buffalo Expo 8c black & purple-brown, fresh m.m. good centring. Cat. £120 {MH}	£30
25988	308-314	1902-08 Presidents 'series 1902' M vals, incl 3c Jackson, 6c Garfield, 8c Washington, 10c Webster & 13c Harrison, fresh m.m. a little o/c, 13c has straight edge and small corner crease. (5) Cat. £315 {MH} US	£85
25989	318	1902-08 Madison \$2 deep blue mint, centred left Cat. £1100 {MH} US2 PH Plate 67	£253
25990	319	1902-08 \$5 blue-green used, centered to left, a good collectable example. Cat. £850 {U} PH Plate 67	£270
25991	330-334	1904 St Louis Exp set to 10c, fresh m.m., 1c has thin, 5c straight edge at R, typical centring. (5) Cat. £375 {MH} US	£116

Lot No	Cat No	Description	Estimate
United States of America - continued			
25992	330-4	1904 St. Louis set(5) fine mint top marginals with Bureau imprints Cat. £375 {MH}	£216
25993	330-4	1904 St. Louis set(5) fine mint Cat. £375 {MH}	£135
25994	330-4	1904 St. Louis set mint(5), the 1c without gum, mixed centring, some faults Cat. £375 {MH} US2	£40
25995	331-334	1904 St Louis Expo set (ex 1c), Fresh m.m. with typical centring. (4) Cat. £375 {MH}	£110
25996	335-337	1907 Jamestown Expo set of 3, fresh 1c & 2c u.m. & 5c m.m., typical centring. (3) Cat. £200 {MH} US	£62
25997	335-7	1907 Jamestown set mint, heavily mounted Cat. £200 {MH}	£54
25998	335-7	1907 Jamestown set fine mint Cat. £200 {MH}	£65
25999	375	1909 Lincoln 2c red imperforate lower marginal block of four fine mint Cat. £72 {MH}	£27
26000	376	1909 Lincoln 2c red on bluish grey 'rag' paper fine lightly mounted mint Cat. £200 {MH} PH Plate 67	£65
26001		1909-18 Collection on leaves(119) including 1909 Lincoln 2c red imperf block of four mint, 1909 Alaska 2c red imperf pair mint, Hudson 2c red imperf pair mint, 1910-13 Washington-Franklin perf 12 1c to 15c mint, 1919 Victory 3c violet Plate block of six mint, 1918 Air set with shades mint and used, mainly fine {CC}	£324
26002	400-403	1910-13 Washington 2c, 3c & 5c imperf x perf 8½, Used 3c has some damaged perfs on the left side. (3) Cat. £155 {U}	£30
26003	E404	1911 Special Delivery 10c ultramarine, Fresh m.m. slight corner crease and centred to E, o/w VF. Cat. £140 {MH}	£40
26004	421-422	1912 Franklin 1c & 2c imperf x perf 8½, Used. (2) Cat. £56 {U}	£15
26005	P423-34	1912-13 Parcel Post-Set mint(12), some gum faults, the \$1 has a thin, mixed centring, the 15c,20c,25c are lower marginals with Plate numbers Cat. £1100 {MH} US2	£152
26006	411-415	1912-14 Franklin range m.m., incl 10c with straight edge, 12c, 15c, 50c with small thin & 30c centred SE, Fresh and fine. (5) Cat. £585 {MH}	£175
26007	423-427	1913-15 Panama-Pacific Exhib set to single 10c perf 12, m.m 1c has 2 straight sides o/w Fine. (4) Cat. £284 {MH}	£85
26008	D536	1917-25 P. Due 50c, lower left pane of 40 (10 x 4) split in half vertically, with straight edge at left, with imprint and plate number S533, off-centre to NW, light wavy line machine cancel, a few separated perfs at bottom, v.g.u. Cat. £60 {PD} US5 (B)	£15
26009	546A-548A	1918 Air set fresh mint, heavily mounted, quite nicely centred Cat. £275 {MH} US2	£60
26010	A546-A548	1918 Jenny Air set of 3, Fresh FU, 16c has straight edge at the bottom. (3) Cat. £120 {U}	£30
26011	546-546b	1919 Victory 3c 2 shades, Used. (2) Cat. £59 {U}	£15
26012	559-81	1922-5 Flat Plate printing set to \$5 complete(23) fine m.m. Cat. £600 {MH} US2	£169
26013	614A	1923 Air 8c green fresh well centred mint block of four, two are unmounted Cat. £102 {MH} US2	£42
26014	614A-616A	1923 Air set mint, heavily mounted, mixed centring Cat. £180 {MH} US2	£40
26015	618-20	1924 Huguonot-Walloon set fine used blocks of four(12), the 1c and 5c are marginal with Plate number Cat. £80 {U} US2	£33
26016		1924-72 Commemorative Mint coln in Minkus illus album (split on cover), sparse at first, then more complete from 1930s incl 1932 Washington set, 1934 Atlantic City MS, through to 1972, c/v circa £350. (100s) HEAVY/OVERSIZE LOT - OVERSEAS SHIPPING SURCHARGE APPLIES {CC}	£120
26017	621-3	1925 Lexington Cocord set in blocks of four(12) fine used Cat. £88 {U} US2	£33
26018	625	1925 Norse American 5c black and blue fine used block of four, centred right Cat. £52 {U} US2	£18
26019	645MS	1926 White Plains mini sheet mint, usual gum bends, some perf separation Cat. £475 {MH} US2	£84
26020	558	1928 Pilgrim 5c blue fine used block of four Cat. £68 {U} US2	£21
26021	666-76	1929 Nebr optv set(11) unmounted mint, usual gum bends, Scott \$530.50 for never hinged Cat. £325 {UM} US2	£152
26022	A732	1933 Graf Zeppelin 50c green, UM VF centred slightly to SE. Cat. £100 {UM}	£40
26023		1933-34 1933 Chicago Exhib imperf MS pair FU, 1934 New York MS M, 1934 Atlanta MS FU & 1934 Omaha MS FU. (5) Cat. £127 {CC}	£45
26024	831	1938 Coolidge \$5 black & carmine, Fresh UM, centred slightly to W o/w VF. Cat. £95 {UM}	£48
26025	831	1938 Coolidge \$5 black and carmine top marginal Plate block of four unused, paper adhering to the reverse Cat. £380 {MH} US2	£51
26026	1053	1956 Hamilton \$5 black, UM with tiny adhesion spot o/w VF, well-centred. Cat. £95 {UM}	£38
26027		1970-86 u.m. coln in Lighthouse hingeless album, a few empty pages though substantially complete, with commem sets & blocks, 1976 Flags sheet, 1986 Ameripax MS set, etc. (1000s) Cat. £400 HEAVY/OVERSIZE LOT - OVERSEAS SHIPPING SURCHARGE APPLIES {UM} US	£142
26028	158-168	1973 Presidents Heads Printed by Continental Bank, set to 90c (ex 7c & 24c) with extra shades, incl 12c, 15c x 2, 30c x 2 & 90c, all Used with typical imperfections, useful range. (19) Cat. £1200 {U}	£240
26029		1980's-90's Collection/ Dealers stock of booklets, blocks and booklet panes. Nearly all different with thematic, greetings and definitives. With values from 24c to 55c, mainly 32c, strength in 1990's. Priced to sell at £875 and catalogue value over £1900. Estimate about 1900 stamps and \$650 face USD (£500+). (119 booklets) Cat. £1900 HEAVY/OVERSIZE LOT - OVERSEAS SHIPPING SURCHARGE APPLIES {BK} US	£334
26030	267-279	1995 Presidents set to \$1 type I with some additional shades incl 3 x 50c, Used generally fine. (19) Cat. £332 {U}	£85
26031		OFFICIALS 1873 Range of Officials Unused or Used vals, incl Interior, Navy, PO, Treasury & War, also War 2c with SPECIMEN optv Unused. (24) Cat. £270 {U}	£55

Lot No	Cat No	Description	Estimate
UNITED STATES OF AMERICA - HAWAII			
26032	37,47/73	1875-93 Six fine used examples with 1875 12c black, then 1883 12 red-lilac, plus provisional overprints on 1c, 10c, 12c & 15c. Scarce group. Cat. £179 {U}	£65
UNITED STATES OF AMERICA - POSTAL AGENCY IN SHANGHAI			
26033	1,2	1919 2c on 1c & 4c on 2c, both good used Cat. £110 {U}	£32
26034	2	1919 4c on 2c red fine off centre, violet cancels Cat. £55 {U} US2	£21
26035	2	1919 4c on 2c red fine used Cat. £55 {U} US2	£21
UNITED STATES OF AMERICA - REVENUES			
26036	RW6	1939 Duck Stamp-\$1 brown used on 1939 Hunting License, creased {R} US2	£18
UPPER SILESIA			
26037		1920-22 A small fine used collection with complete sets - SG 1-9, 19-35, 47-49 & Officials O25-44. Very clean lot (51) Cat. £235 {U} US2	£55
URUGUAY			
26038		1859-1901 Mainly used collection on leaves(41) including 1859 60c,80c,120c, mixed condition {CC}	£43
26039	569-80	1928 Air Albatross set(12) fine mint, the 30c has a tone spot Cat. £500 {MH} US5 PH Plate 67	£133
26040	569-80	1928 Air Albatross set(12) fine mint Cat. £500 {MH} US5 PH Plate 67	£133
26041	581-3	1928 Olympic Games Football set m.m. Printed off centre. Cat. £51 {MH} US	£18
26042	596-603	1929 Artigas high values m.m. with SG 596,598,600-603 (these cat £212). Also SG 597 and 761 used. Cat. £254 {MH} US	£85
26043	623-33	1929 Pegasus Airs high values, including SG 632-3 m.m. Cat. £217 {MH} US	£85
26044	659-76	1929-31 Pegasus Airs set m.m. except missing cheap 8c value. (17) Cat. £202 {MH} US	£80
26045	618/677	1929-43 Pegasus issue, large size, very fine used with values from 2c(1929) to \$10(1943). Cat. £205 {U} US	£67
26046	678	1931 Philatelic Exhibition - 4 mint values cut to shape ex mini sheet. Cat £75 in nini sheet. {MH} US	£18
26047		1959-83 Small collection of u.m. sets on album leaves. Attractive lot with airs. Few 100's. Cat. £140 {UM}	£65
26048	2808-2811	2003 BUTTERFLIES - 4v in sheetlet of 16 (4 sets), UM. Cat. £80 {UM} US4	£32
VATICAN			
26049	1-E15	1929 First set with Express pair, u.m. or l.m.m, rare as such. (15) Cat. £120 {MH} US	£44
26050	19-34	1933 Regular postage set of 16 (no express values) very fine used Cat. £170 {U} US2 (image available online only)	£47
26051	41-46	1935 Juridical Congress set of 6 very fine used Cat. £170 {U} US2 (image available online only)	£47
26052	139A-148A	1949 Basilicas set to 100l, m.h. (10) Cat. £90 {MH} US	£31
26053	149-150	1949 Basilicas Express pair perf 13 x 14, u.m. VF. (2) Cat. £127 {UM} US	£58
26054	149-150	1949 75th Anniversary og UPU pair very fine used Cat. £169 {U} US2 (image available online only)	£47
26055	168-172	1951 Council of Chalcedon set to 100l, u.m. (5) Cat. £140 {UM} US	£50
26056	173-4	1951 Decree of Gratian 300L & 500L, very fine used Cat. £337 {U} US2 PH Plate 67	£94
26057	190-191	1953 St Peter's Dome 500 Brown & 1000l Blue, u.m. (2) Cat. £194 {UM} US (image available online only)	£71
26058	271-4	1958 Brussels Exhibition set of 4 superb used Cat. £55 {U} US2	£16
26059	MS274a	1958 Brussels Exhib MS, u.m. VF. Cat. £55 {UM} US	£24
VENEZUELA			
26060		1859-1900 Mint and used collection on leaves(59) mixed condition {CC}	£22
26061		1900-60 A large fine used collection on approx 75 old album pages with sets/ part sets, thematic interest, a large section of 1950's Arms types with a good percentage of completion in all areas, missing an odd top value here and there. A fine challenge to complete. Condition mainly very fine (Many 100s) {U} US	£247
26062		1904-76 A substantial mint or u.m. collection on 70+ Hagner sheets in a binder. With sets & part sets, SG nos identified in most cases by original owner(not guaranteed). This is a superb offering with all periods well represented. Condition is generally very fine, with an odd no gum value here & there. Looking to start a new collection? This is just waiting to be developed. (many 100's) HEAVY/OVERSIZE LOT - OVERSEAS SHIPPING SURCHARGE APPLIES {MH} US6	£181
26063	848-856	1950 Protection of Flora set of 9 superb l.m.mint Cat. £200 {MH} US6 (image available online only)	£36
26064	1926-1931	1966 BUTTERFLIES - set of 6v, 20c to 1b in blocks of 4. Top 2 lightly MM, bottom 2 UM. Cat. £34 {MH} US4	£14
VIETNAM			
26065		1945 A small group of 8 different used overprints. Very clean & unusual lot {U}	£27
26066	39-42	1945-46 Full set of 4v, ovpt and surcharged, 1d on 5c to 4d on 6c, LMM, small h/r Cat. £105 {MH} US3	£36
26067	43-47	1945-46 Full set of 5v, surcharged only, 50x on 1c to 15d on 25c, lightly MM, small h/r. Rough perfs. Cat. £200 {MH} US3	£68
26068	61-73	1951 Views and Portraits set (13) m.m. and u.m. Cat. £300 {MH}	£130
26069	69,73	1951 Emporer Bo Dai 3p & 30p in unmounted mint blocks of 4, very scarce! Very fine. Cat. £770 {UM} US5 (image available online only)	£138
26070	73	1951 Bao Die 30p, horizontal marginal strip of 3, natural mottling/dulling of gum, u.m. Cat. £540 {MH} US9 (image available online only)	£36

Lot No	Cat No	Description	Estimate
Vietnam - continued			
26071	73	1951 Independent State \$30 blue-green Emperor Bao Dai bottom right corner marginal block of 4, (some faults with lower margin) stamps fine u.m. Cat. £400 {UM} US7 (image available online only)	£84
26072	82-6	1952 Snakes set (6) plus Snakes mini sheets (5 different) u.m. Stated to cat £299. Cat. £299 {UM}	£140
26073		1954-74 Collection of u.m. sets on album leaves for the period 1954 to 1974. With some gaps, but with some good sets and stated to cat £800. Attractive lot, not often seen. Cat. £800 {UM}	£350
26074	S5-10	1955 Raft set u.m. Cat. £219 {UM}	£100
26075	S14-25	1956 Portrait Definitives set u.m. (12) Cat. £130 {UM}	£65
26076		1957-64 Collection of u.m. sets on album leaves for the period 1957 to 1964. Not often seen. Stated to cat £445. Attractive lot. Cat. £445 {UM}	£200
VIETNAM - NORTH			
26077	N2a, 3a +	1948 2d brown & 5d red very fine used plus 50 dong on 5d red (unlisted) fine used (3) Cat. £200 {U} PH Plate 67	£86
26078		1951-57 A small fine used selection incl. 1951 Ho Chi Min 100d, 1954 Dien Bien Phu set of 3, 1956 Mac Thi Bui, 1957 Nam Dinh Mill set, 1957 40th Anniv of Russian Revolution. All very fine(14) Cat. £270 {U} PH Plate 67	£108
26079	ND40/ ND104	1955-58 Postage Dues 50d brown & Lemon mint & used & 1958 set of 4 very fine mint & used. (10) Cat. £55 {PD} US3	£16
26080	NO50-56	1956 Co Chinh Lan set of 7 very fine used Cat. £280 {U} PH Plate 67 ..	£108
26081		1956-70 A fine used selection of 59 value with no obvious duplication, usual thematic interest, very clean lot {U}	£32
26082	N840-N847	1976 BUTTERFLIES - set of 8v, 12x to 1d, imperf, lower marginal examples (1d upper marginal), UM. {UM} US4	£9
26083	N840-N847	1976 BUTTERFLIES - set of 8v, 12x to 1d, imperf, UM. {UM} US4	£9
VIETNAM - SOUTH			
26084		1945-46 Various overprinted types all fine used with values to \$1 green, all different and very fine Cat. £150 {U} PH Plate 67	£65
26085	S6-S10	1955 First Anniversary of arrival of refugees 80c to 100p, all very fine used(5) Cat. £161 {U} PH Plate 67	£65
26086	SD1-SD470n	1955-74 Postage due sets incl.1968, unmounted mint very fresh & fine Cat. £169 {PD} US3	£41
26087	S11-25	1956 UPU anniversary set of 3 & President set of 12, all very fine used(15) Cat. £55 {U}	£22
26088	SD312- SD317	1968 BUTTERFLIES - Postage Dues, set of 6 values, 50c to 10p in blocks of 4. Top 2 lightly MM, bottom 2 UM. 10d has separated perfs repaired/ supported by hinge. Cat. £250 {PD} US4	£96
26089	D470k-n	1974 Postage Due-Butterfly surcharged set in left marginal blocks of four(16) fine unmounted mint Cat. £240 {PD} US5	£32
26090	D470k-n	1974 Postage Due-Butterfly surcharged set in left marginal blocks of four(16) fine unmounted mint Cat. £240 {PD} US5	£32
26091	SD470k- 470n	1974 BUTTERFLIES - Postage Due Stamps, 4 surcharged values, 5p on 3p to 60p on 2p, UM. Cat. £22 {PD} US4	£9
WALLIS AND FUTUNA ISLANDS			
26092		1962-94 Collection in a luxury hingeless Lindner album. With 1962 set to 100f part m.m. and part u.m., then nearly all u.m. to 1994. Almost complete from 1973 to 1994. Not often seen. Few 100's. Cat. £1800 {UM}	£850
26093	213-4,568	1971-90 1970 De Gaulle pair u.m. plus 1990 1000f De Gaulle with attached label u.m. Cat. £69 {UM}	£32
26094	217-20	1972 Sailing set including 200f Air u.m. Cat. £70 {UM}	£35
26095	220,332	1972-80 Small grouping with SG 332 Sailing 200f, 1979 Cook both perf and imperf, plus 1980 De Gaulle perf and imperf, all u.m. (5) Cat. £77 {UM}	£30
26096	233-6	1974 Insects set u.m. Cat. £33 {UM}	£14
26097		1975-94 Airs u.m. with 1975 SG243 (2), 1980 SG 361 and 1994 SG 650 (4) Cat. £82 {UM}	£30
26098	529,421	1980's Small selection of high value airs including SG 529 Roland Garros u.m. (5) with imperfs. Cat. £57 {UM}	£24
26099	586	1991 Mozart 500f u.m. Cat. £21 {UM}	£12
26100		1995-2017 Collection of almost complete u.m. from 1995 to 2017. Appears to be almost complete, except missing 2007 issues. Note 2014 Marianne sheet. Issues from 2016 catalogued in Euros. Total cat value approx. £3500. Not often available. Many 100's Cat. £3500 {UM}	£1500
26101	684	1996 Olympics Centenary 1000f u.m. Cat. £39 {UM}	£20
26102	1048-51	2014 Banknotes set u.m. (4) Cat. £55 {UM}	£28
YEMEN			
26103	21-26	1939 2nd Anniversary of Arab Alliance, set of 6 very fine mint Cat. £45 {MH} US2	£16
26104		1939-62 A disorganised but very clean used(cto) range of over 200 stamps in blocks of 4, neat cancels, plus 4 first day covers of the period. No duplication. High cat value as used. Unusual offering & very fine covers {U} US2	£70
26105	71/87	1951 Postage set (ex 3b) & airs set of 7, very fine used (16) Cat. £70 {U} US2	£19
26106	91a-93	1952 Surcharge set of 3 very fine used Cat. £67 {U} US2	£19
26107	124-125a	1960 World Refugee Year, set of 2v UM and MS very lightly MM. Cat. £85 {MH} US7 (B)	£15
26108	D371-5	1965 Postage Due-Ovpt on Birds set(5) fine unmounted mint Cat. £110 {UM} US5	£26
YEMEN - KINGDOM			
26109	126-MS130a	1960 Olympic Games, Rome. Set of 5v in UM blocks of 4 and imperf MS, also UM. Cat. £200 {UM} US6 (image available online only)	£50

Lot No	Cat No	Description	Estimate
Yemen - Kingdom - continued			
26110		1970 CHRISTMAS sheetlet of 15 - Life of Christ/Pope Paul, with variety 'OVPT DOUBLED' (printed 2mm apart). Not included in SG, but available on-line for complete sheet at £175. {UM} US4	£89
YEMEN - REPUBLIC			
26111	151/273	1974 UPU to 1982 Postal Union good range of sets, incl. 1980 Steamers and Reptiles in cylinder blocks of 4, fine u.m. (88) Cat. £148 {UM} US5	£39
26112	597-599	BUTTERFLIES 1980 Year of the Child (1979). 3v depicting butterflies, 80f, 100f & 150f, IMPERF (red and gold borders around stamps), UM. Available on-line for c£25. {UM} US4	£12
26113	594-599	BUTTERFLIES - BIRDS 1980 Year of the Child (1979). Full set of 6v, 25f to 150f, IMPERF (red and gold borders around stamps), UM. Available on-line for c£47. {UM} US4	£26
YUGOSLAVIA			
26114		1918 S.H.S. overprints on a range of mint & used Hungarian values to 10kr & BOSNIA opts including Newspaper & Charity stamps. Includes Freeing of Yugoslavia set (SG 83-86) vfu. A good lot for the overprint specialist(74) {U} US2	£78
26115	53/86	1918 CROATIA set to 10k complete incl. scarce 15f, War Charity set incl. Coronation pair, (Nov) 'Freedom' set, fine m.m. Nice lot. (36) Cat. £305 {MH} US4	£69
26116	20/304	1918-34 A very clean & fine used collection on old leaves from Chainbreaker set, a range of overprints on Bosnia, then a general run to 1934 airs. (192) {U} US2	£55
26117		1918-53 Part complet Mint/Used coln in Kabe illus album, far from complete though many sets complete from 1918 Bosnia & Herzegovina ovpt set of 16 Mint, later sets through to 1953 Car Rally Mint, also Trieste B pages with few stamps, c/v circa £230. (100s) HEAVY/OVERSIZE LOT - OVERSEAS SHIPPING SURCHARGE APPLIES {CC} US	£80
26118		1921-43 Collection on leaves(few 100s) including 1923 Alexander 20d green, 30d orange mint, 1924 Alexander set mint, 1926 Danube Flood Relief set mint, 1928 Charity Tax ovptd 15d mint, Belgrade-Zagreb Air label mint block of four, 1931 Alexander set mint, 1933 ovpt sets mint, PEN Club set mint, also some modern Serbia, mainly fine {CC} US	£222
26119	241	1928 Flood Fund 20d violet with XXXX cancelling the overprint. Very fine mint Cat. £160 {MH} US6 (image available online only)	£27
26120	242	1928 Flood Fund 30d orange with XXXX cancelling the overprint. Very fine mint Cat. £350 {MH} US6 (image available online only)	£68
26121	472-475	1943 Red Cross Fund set of 4 on cover to Healey & Wise in London, adhesives tied by special oval cancels. Very fine & unusual. {U} US2	£16
26122		1945 ISTRIA: Overprinted Italian stamps for the short lived Yugoslav occupation of Istria & the Slovene Coast, forgeries exist, but these offer 'something different' to the WWII & aftermath collector, (A couple of duplicates) Very fine used(16) {U}	£27
26123	611-13	1949 UPU on plain cacheted Reg. FDC to New York, typed address. {C} US5	£16
26124	MS6338b	1949 10d bright purple 'Train' miniature sheet, imperf, fine cds used. Cat. £140 {U} US10 (image available online only)	£16
26125	MS633AB	1949 Railway Centenary min sheet perf 11½ x12½, superb used Cat. £140 {U} US2 (image available online only)	£43
26126	MS633Bb	1949 Railway Centenary min sheet imperf, superb used Cat. £140 {U} US2 (image available online only)	£43
26127	697	1951 50d blue with red 2-line opt, very fine mint Cat. £90 {MH} US6 ..	£16
26128	752/964	1953-60 A substantial fine used collection on old leaves with much completion for the period (missing 1954 animals & a few other sets) but with useful thematic content throughout. Also a small group of 6 covers/cards (150++ & 6 covers) {U} US2	£118
26129		1954 150th Anniversary of Serbian Insurrection, set of 4 in complete sheets of 25 Cancelled to order. Very fine & unusual offering (100) Cat. £750 {U} US4	£44
26130	765-776	1954 Animals set of 12 very fine used, a perennial favourite thematic set Cat. £65 {U} US2	£19
26131	805-816	1956 Yugoslav Art set of 12 very fine used Cat. £75 {U} US2	£24
YUGOSLAVIA - CROATIA			
26132		1918 Small coln of Hungarian Postal Stationery cards ovptd or surch for use in Croatia. (19 cards) {PS}	£50
26133	81-82	1918 Croatia ovpts on Hungary Coronation pair, fresh MH, the stamps come with a Nikola Petric photo cert. (2) Cat. £200 {MH}	£80
ZAMBIA			
26134	116a	1966 WHO 3d brown and blue with gold omitted fine unmounted mint Cat. £90 {UM}	£54
26135		1987 Birds 1n and 2n with surcharge omitted fine unmounted mint {UM}	£54
ZANZIBAR			
<i>For more lots, please see the GALLERY section at the front of the catalogue</i>			
26136	19	1895 2R carmine & yellow brown l.m.m. Cat. £120 {MH} US	£64
26137	19-21	1895 QV Indis ovpt Zanzibar on 2r carmine & yellow brown, m.m. with h/r & carmine defused on back, 3r brown & green m.m. with some h/r. 5r ultramarine & violet m.m. with h/r. Very fine looking fresh colours. (3). Cat. £340 {MH} US PH Plate 67	£160
26138	21	1895 5R ultramarine & violet f.u. Cat. £150 {U} US	£75
26139	38	1895 2½ on 2a dull blue Type 3. l.m.m. Cat. £150 {MH} US	£75
26140		1895-1936 Balance collection on leaves ex SG 'NEW IMPERIAL' Album, spanning 1895 to 1936. Mixed, mint and (mainly) used, note QV with values to 12a, Sultan Sir Hamoud bin Thuwani ranges to 3r, Sultan Sir Hamoud bin Mohammed values to 1a, Sultan Khalifa bin Harub ranges to 3r and 10r with fiscal punched hole (mint). Mixed condition, generally above average including fine. Estimated catalogue value £330. 62 stamps, useful to develop, fill gaps/runs. {CC}	£100

Lot No	Cat No	Description	Estimate
Zanzibar - continued			
26141		1895-1963 Mint and used collection on leaves(205) including 1914-22 MCA set to 5R mint, 1926-7 Script set used, 1936 750c, 10s used, 1948 RSW set mint, 1952 set mint, 1957 set mint, the 1s25 is used, 1961 set mint, mainly fine {CC}	£302
26142	14	1895-96 QV - 8a dull mauve, ovpt 'Zanzibar' on stamp of India. Mint, part o.g., large h/rs. Nicely centred. Cat. £48 {MH}	£20
26143		1896 Sultan Sir Hamoud bin Thuwaini vals - SG156 - ½a Yellow-Green, SG159 - 2a Red-Brown, SG163 - 3a Bluish-Grey, SG165 - 4½a Orange, SG166 - 5a Bistre, SG168 - 8a Grey-Olive and SG169 - 1r Blue, mint small h/r. Fresh bright colours. (7) Cat. £84 {MH}	£56
26144	156-74	1896 set to 5r (gum creases, toned perf), h/r, mint/o.g. (15) Cat. £225 {MH} US2 (image available online only)	£63
26145	172-174	1896 Sultan Sir Hamoud bin Thuwaini vals - SG172 - 3r Dull Purple, SG173 - 4r Lake and SG174 - 5r Sepia, mint small h/r 3r and 4r and (5r has some paper stuck on back). Fresh bright colours. (3) Cat. £98 {MH}	£58
26146	210, 225-32	1904-08 ½a green SG210 m.m. 1908 1c, 3c, 6c, 10c, 12c & 50c, m.m. 50c with crease.(7). Cat. £60 {MH}	£20
26147	225-233	1908-09 Sultan Ali bin Hamoud - short set of 9 lower values to 75c, wmk type 18, perf 14, mint, large to part o.g., 50c with archival adherence. 1c with single short perf, few o/c but all frames clear of perfs. Cat. £113 {MH}	£45
26148	225-38	1908-09 Sultan set to 5R(14) fine m.m. Cat. £350 {MH} US3	£137
26149	234	1908-09 Sultan Ali bin Hamoud - 1r yellow-green, wmk type 18, perf 14. Lightly MM, small h/r. Centred NW but frames well clear of perfs. Cat. £50 {MH}	£25
26150	246-50	1913 set to 10r (marginal), fine m.m. (15) Cat. £350 {MH} US2 PH Plate 67	£169
26151	255-59	1913 Sailing Canoe h/v's 1r-5r, overall lightly toned gum l.m.m. (5). Cat. £175 {MH} US (image available online only)	£80
26152	260c	1913 30r black and brown, centred to SE, some greasy perf tips, m.m. Cat. £425 {MH} US2 PH Plate 67	£144
26153	299-309	1926-27 set to 75c, fresh, fine m.m. (11) Cat. £60 {MH} US2	£29
26154	299-309	1926-27 set to 75c, fresh m.m. (11) Cat. £70 {MH}	£32
26155	299-322	1926-36 1926 set to 75c & 1936 set to 10s, all very fine used(24) Cat. £125 {U} US2	£39
26156	310-22	1936 set to 10s, fresh, fine m.m. (13) Cat. £130 {MH} US2 (image available online only)	£63
26157	310-22	1936 New currency set cds f.u. h/v's very fine. (13). Cat. £80 {U} US	£44
26158	310-22	1936 Script set to 10s(13) fine m.m. Cat. £130 {MH} US3	£48
26159	310-322	1936 Sultan Khalifa bin Harub, full set of 13v, 5c to 10s ('CENTS' in sans-serifed capitals), mint, h/r or with trace of small hinge. 7s.50 & 10s with faint hinge trace, 20c, 2s & 5s light gum toning. Cat. £130 {MH} US2 ..	£51
26160	310-322	1936 Sultan Khalifa bin Harub - New Currency - full set of 13v to 10s, wmk type 33. Lightly MM with small h/r. Cat. £140 {MH}	£70
26161	320	1936 Sailing Canoe, New Currency - 5s scarlet, lightly MM, h/r. Cat. £30 {MH} US3	£10
26162	320	1936 5s scarlet, UM but with lightly toned gum, centred to SW but design well clear of perfs. Cat. £30 {UM} US	£14
26163	320-322	1936 Sailing Canoe, New Currency - 5s, 7s.50 & 10s, fine used, h/r (5s & 7s.50 have some paper adherence on reverse). Cat. £87 {U} US3	£30
26164	321	1936 7s.50 light blue, superb UM. Cat. £50 {UM} US	£29
26165	322	1936 New Currency Dhow 10s Green & Brown Wmk Multi Script CA upright - v.l.m.m. (Has Black stock card fibres stuck across top half of back of stamp), facially fine. Very fresh bright colours. Cat. £65 {MH}	£29
26166	323-326	1936 Silver Jubilee of Sultan. Set of 4v, 10c to 50c, mint, trace of hinge and heavy colonial brown gum. Cat. £35 {MH} US2	£10
26167	323-326	1936 Silver Jubilee of Sultan Khalifa bin Harub. Mint and used sets, small h/r, brownish colonial gum. Cat. £46 {MX} US3	£14
26168	323-326	1936 Silver Jubilee of Sultan - set of 4v to 50c, mint with h/r. Usual toned gum for this issue. Cat. £35 {MH} US	£13
26169	323-326	1936 Sultan Khalifa bin Harub - set of 4v, lightly MM but with usual heavy gum toning. Cat. £42 {MH}	£21
26170	323-6	1936 Fresh looking u.m. set but some gum wrinkles and toning Cat. £35 {UM} US2	£11
26171	323-6	1936 Silver Jubilee, usual gum toning, m.m. (4) Cat. £35 {MH} US2	£11
26172	D25-30	1936 Postage Due-Set(6) fine used Cat. £110 {PD} US3	£41
26173		1936-49 Lovely fresh collection of f.u. issues hinged on 2 Simplex album pages. SG310-322 - set of 13 vals 5c to 10s plus extra shades of 50c, 1s and 2s vals New Currency issue, SG323-326 - set of 4 vals Silver Jubilee of Sultan, SG327-330 - set of 4 vals Bicentenary of Al Busaid Dynasty and SG335-338 - set of 4 vals 75th Anniv of U.P.U. (SG322 - 10s has 1 p/p SW corner). (28) Cat. £117 {CC} US2	£51
26174	323/338	1936-49 A small mint group with 1936 Silver Jubilee set, RSW pair. Al Busaid set, Victory pair & UPU x 3 vals to 1/- . Clean & fine(15) Cat. £71 {MH} US4	£15
26175	333-334	1948 KGV I RSW set of 2 vals 20c Orange and \$10s Brown, superb u.m. (2) Cat. £30 {UM}	£21
26176	333-4	1948 RSW set fresh u.m. Cat. £30 {UM} US	£16
26177	333-334	1949 KGV I - RSW set of 2v, lightly MM, h/r. Cat. £28 {MH} US	£12
26178	333-334	1949 KGV I RSW set of 2 vals 20c Orange and 10s Brown, f.u. (2) Cat. £40 {U}	£28
26179	333-334	1949 KGV I RSW set of 2 vals 20c Orange and 10s Brown, superb u.m. (2) Cat. £30 {UM}	£21
26180	333-4	1949 KGV I RSW pair m.m. Cat. £28.3 {MH} US2	£12
26181	339-348	1952-55 Sultan Khalifa bin Harub - short set of 13v to 1s, including shades of 10c, 30c & 50c. Lightly MM, hinge trace. Cat. £46 {MH}	£23
26182	339-352	1952-55 Full set of 14v, 5c to 10s, mint with light hinge trace. Cat. £55 {MH} US2	£25
26183	358-372	1957 Sultan Khalifa bin Harub - full set of 15v to 10s, lightly MM with hinge trace. 5c, 10c & 10s UM. Cat. £45 {MH}	£20
26184	358-72	1957 Definitive set 1s25 l.m.m. rest very fine u.m. (15). Cat. £45 {UM} US	£22
26185	373-388	1961 Sultan Seyyid Sir Abdullah bin Khalifa - full set of 16v to 20s, mix of lightly MM with hinge trace (5c, 25c to 2s) and UM (10c to 25c, 5s to 20s). Cat. £45 {MH}	£22
26186	373-88	1961 Definitive set very fine u.m. (16). Cat. £45 {UM} US	£22

Lot No	Cat No	Description	Estimate
ZIMBABWE			
26187	659-680	1985 National Infrastructure set of 22 vals 1c to \$5, superb u.m. (22) Cat. £26 {UM}	£17
26188	838-843	1992 BUTTERFLIES (1st series) - set of 6v, 25c to \$1.16 in SW corner traffic light blocks of 4, UM. Cat. £48 {UM} US4	£20
ZULULAND			
26189	Z17	1887-92 QV - 1s green and carmine, wmk Crown CA, perf 14. Fine used, slightly faded. 2 x partial cancellations for '(Briti)SH ARMY (S Africa)' and 'FIELD POST OFFICE/JY 22/(xx)'. Slightly faded but very scarce. Cat. £225 {U} PH Plate 67	£120
26190	1-10	1888 QV GB ovpt part set, mint, 1/2d m.m. h/r. 1d toned. 2d nice colour tone spot on back. 2 1/2d fine m.m.3d, 4d & 1/- fine mint with h/r. (7). Cat. £350 {MH} US PH Plate 67	£134
26191	1-8	1888 QV GB ovpt part set 1/2d cds f.u. 1d fiscal used. 2d cds used a little faded. 2 1/2d, 3d 4d & 6d each cds f.u.(7) Cat. £200 {U} US (image available online only)	£89
26192	4	1888 Stamp of GB ovpt 'Zululand', 2 1/2d Purple/Blue mint small h/r. (Small purple proofers mark on back) Cat. £45 {MH} US	£24
26193		1888-93 Overprints on G.B. used group with 1/2d to 2 1/2d, 5d & 6d, the 5d has a light blue registered pen cancel as well as the cds cancels of Eshowe. A scarce group(6) Cat. £234 {U} US3 (image available online only)	£54
26194	1,etc	1888-93 Overprints on G.B. 1/2d to 4d,6d(6) mint, some faults Cat. £186 {MH} US5	£21
26195	12,13,F1	1888-93 Overprints on Natal 1/2d green, both with & without stop, these fine mint or unmounted, plus 1d dull mauve postal fiscal lightly used. Very fine trio. Cat. £92 {MX} US3	£23
26196	6	1888-93 QV 4d Green & Deep Brown, mint small h/r. Lovely fresh bright colours. Cat. £60 {MH}	£40
26197	6	1888-93 QV - 4d green and deep brown, very fine used (h/r) with part 'ESHO(we) ULUN(di)' cancellation. Cat. £75 {U}	£44
26198		1888-96 Balance collection of 12v: 1888-93, 1/2d (mint), 1d, 2d, 2 1/2d & 6d (fine used), 1/2d ovpt on Natal stamp (SG13), 1894-96 part set to 1s (1/2d & 2 1/2d mint, other values fine used). Total of 12v. 2 1/2d creased. Estimated catalogue value £150. {CC}	£45
26199	12-13	1893 QV Natal ovpt 1/2d dull green with & without stop both m.m. with overall toned gum. Cat. £84 {MH} US	£31
26200	16	1893 QV - 6d dull purple of Natal ovpt 'ZULULAND'. Lightly MM with h/r. Light discolouration along top perf tips. Cat. £65 {MH}	£30
26201	16	1893 QV - 6d dull purple of Natal ovpt 'ZULULAND'. Fine used, with partial cancellation for 'ZULULAND/AU 3/91'. Cat. £60 {U}	£30
26202	20-25	1894 QV short set to 1/- fine & fresh appearance excellent colours l.m.m. (6). Cat. £100 {MH} US (image available online only)	£53
26203	20-5	1894-96 set to 1s, yellowish tinge on 6d, o/wise v.g.u. (6) Cat. £80 {U} US	£24

Lot No	Cat No	Description	Estimate
Zululand - continued			
26204	24-25	1894-96 QV Definitive vals SG24 - 6d Dull Mauve & Black and SG25 - 1s Green, mint small h/r. Fresh bright colours. (2) Cat. £72 {MH}	£48
26205	26	1894-96 QV - 2s.6d green and black, wmk Crown CA, perf 14. Fine used, slightly faded, h/r. Partial cancellation for (Esh)OWE (Zulu)AND/JU 27/98' Cat. £120 {U} PH Plate 67	£50
26206	27	1894-96 QV - 4s green and carmine, wmk Crown CA, perf 14. Fine used, slightly faded, h/r. Partial cancellation for (Es)HOWE (Zulu)LAND/JU 27/98' Cat. £250 {U} PH Plate 67	£100
UNSOLDS OFFER			
26207		Option 1) £500 Unsolds Offer (Fixed Price) HEAVY/OVERSIZE LOT - OVERSEAS SHIPPING SURCHARGE MAY APPLY	£500
26208		Option 2) £1,000 Unsolds Offer (Fixed Price) HEAVY/OVERSIZE LOT - OVERSEAS SHIPPING SURCHARGE MAY APPLY	£1000
26209		Option 3) £2,000 Unsolds Offer (Fixed Price) HEAVY/OVERSIZE LOT - OVERSEAS SHIPPING SURCHARGE MAY APPLY	£2000

UNSOLDS OFFER

Purchase previously unsold lots at increased discount, suitable for general collectors only. Simply choose the area and the discount, and we choose the lots.

Choose **one** of:
 Great Britain • British Commonwealth • Europe • World*
 * includes ALL countries, including GB, C/W & Europe
(Please mention if covers are to be excluded)

- Lot 26207: Receive unsold total estimate in UPA88 OF £750, Pay £500
- Lot 26208: Receive unsold total estimate in UPA88 OF £1,600, PAY £1,000
- Lot 26209: Receive unsold total estimate in UPA88 OF £3,400, PAY £2,000

Please note:

- These lots are for orders only, bids are not accepted.
- Our usual UPA No Quibble Guarantee still applies (please see page 3 for our Returns Policy).
- Offer excludes first time unsold lots and material new to this auction.
- Unsolds Offer purchases are processed after the auction during the late sales, therefore delivery will be delayed.

NB - Overseas shipping surcharges may apply to these lots.

FOR MORE LOTS PLEASE SEE THE GALLERY SECTION AT THE FRONT OF THE CATALOGUE

GLOSSARY (in alphabetical order)

Cat	Catalogue Value	MS	miniature sheet	SW	South West
cds	circular date stamp	N	North	u	used
cto	cancelled to order	n.h.	never hinged	u.m.	unmounted mint (never hinged)
cv	Catalogue Value	NE	North East	unused	mint, no gum
E	East	NW	North West	US	item is previously unsold
EL	Entire Letter	o.g.	original gum	US2,	previously unsold twice
excl	excluding	o/c	off centre	US3 etc	previously unsold three times etc..
f.u.	fine used	o/w	otherwise	v.f.	very fine
FF	First Flight	ovpt	overprint	v.f.u	very fine used
g.u.	good used	part o.g.	part original gum	v.g.	very good
h/r	hinge remainder		(may denote heavy hinging)	vals to £1	incomplete set to value stated
incl	Including	p/p	pulled perf	W	West
inv	inverted	PH	photo	wmk	watermark
l.m.m.	lightly mounted mint	pmk	postmark	(4)	number in brackets denotes
m	mint	RSW	Royal Silver Wedding	(B)	Bag A Bargain System lot
m.m.	mounted mint	S	South		(see page 2 for details)
MC	Maltese Cross	SE	South East		

* images on colour plates with an asterisk after the lot number are part of a set rather than a single-stamp lot.

LOT CLASSIFICATIONS { }

BK	Booklet	MH	Mounted Mint / Mint Hinged / Unused	R	Revenues
C	Cover(s)	MX	Mint and Used (Mixed Lots)	S	Specimen
CC	Collection	O	Officials	T	Telegraphs
D	Die Proof	P	Proof	U	Used
E	Essays, Colour Trials	PD	Postage Dues	UM	Unmounted Mint
F	Forgery	PF	Postal Fiscals	X	Other
L	Cinderella	PS	Postal Stationery		

HOW TO COMPLETE YOUR BID FORM

1

YOUR DETAILS Write your full name and address in the box (block capitals please).

Provide your email (we may use this to contact you if we have a query about your bid form).

We will also email your invoice/results to this email address - please tick the box if you do not wish to receive this by email.

2

PAYMENT OPTION Tick your preferred payment option:

- **Invoice** - send payment on receipt of your invoice
- **Signed blank cheque** - enclose with your bid form, payable to UPA & endorsed with the words "not to exceed £....."
- **Credit / debit card** - provide your card details for us to take payment if your bids are successful

FULL PAYMENT INFORMATION CAN BE FOUND ON PAGE 2

3

PURCHASE LIMIT Write your purchase limit in the box. Leave blank if you do not need us to limit your spend.

If you are bidding to a budget, you can specify an overall spending limit when you bid. E.g. You can bid on items which may cost £500 if you were to win them all, but if you specify a spending limit of £300, once your spending limit has been reached you will not win any more items.

Please list your bids in order of priority (we will work down your list until we reach your limit).

4

INSTALMENTS Request to pay in instalments must be made when placing your bids. Please circle how many instalments you would like, terms as follows:

- Payment over two, three or four monthly instalments is available to clients with invoices in excess of £60.
- Four instalments are only available for invoices in excess of £250. If you win less than this, we reserve the right to reduce your instalments accordingly.
- There is no extra charge for this service but lots are only despatched upon completion of payment or subject to status (i.e. long established UPA client).

5

BID STEPS Please circle how many bid steps you want applied to your bids. Leave blank if you do not want bid steps added.

A maximum of 3 bid steps can be applied to all or some of your bids in the event of a tie. Bid steps are applied as follows...

- Bids up to £39 - bid steps are in £1 increments
- Bids between £40 and £79 - bid steps are in £2 increments
- Bids between £80 and £299 - bid steps are in £5 increments
- Bids £300 and above - bid steps are in £10 increments

If bids are still tied after bid steps have been applied, the earlier bidder takes priority. Bid early to avoid disappointment!

6

SPECIAL INSTRUCTIONS Please tell us now if you want us to ship to an alternative address or delay shipping and/or payment. Don't risk telling us when your goods may have already been despatched.

Use this box to provide references if you are a new customer, or provide any other information we will need when processing your bid form.

7

BIDS Write your bids in the table. If you need more space, continue on the other side using section 8.

CONDITIONAL BIDS List the items in your order of preference and mark them clearly as per the examples below...

lot 1234 @ £35 }
lot 1235 @ £32 } - one lot only
lot 1236 @ £37 }

EITHER
lot 1234 @ £35
OR
lot 1235 @ £32
OR
lot 1236 @ £37

8

EXTRA BIDS Use this table to continue with your bids.

PLEASE USE SECTION 7 FIRST!

Post your bid form:

**UPA (Admin), 4 The Old Coalyard,
West End, Northleach, Glos, GL54 3HE, UK
Email to: bids@upastampauctions.co.uk**

Please note:

- We **DO NOT** confirm receipt of bid forms submitted by post/fax.
- Please **DO NOT** submit your bids by another method 'just in case' - submitting duplicate bid forms may result in bidding against yourself.
- If you want to check your bid form has arrived with us, please contact us directly.

RESULTS WILL BE SENT TO ALL BIDDERS (REGARDLESS OF SUCCESS) ON: 14TH APRIL 2023

SHIPPING WILL COMMENCE ON: 17TH APRIL 2023



POSTAL BID FORM

UPA 89 CLOSING DATE: 5PM TUESDAY 11TH APRIL 2023

1

NAME & ADDRESS:

Tel:

Email:

Tick here if you **DO NOT** want us to email your invoice/results

2

PLEASE TICK PREFERRED PAYMENT OPTION

- INVOICE
 SIGNED BLANK CHEQUE
 CREDIT/DEBIT CARD (MASTERCARD / VISA)

Card no:

Expiry Date: Security Code:

Name (as it appears on your card):

.....

3

PURCHASE LIMIT:
(EXCLUDING P&P) £.....

4

INSTALMENTS
(please circle) **2 3 4 IF OVER £250**

5

BID STEPS:
(please circle) **1 2 3**

6

SPECIAL INSTRUCTIONS:

NEW CLIENTS: IF POSSIBLE, PLEASE INCLUDE A REFERENCE AND CONTACT DETAILS OF A DEALER WITH WHOM YOU REGULARLY DO BUSINESS.

7

SIRS, please bid for me on the undermentioned lots, up to the limits stated if necessary.
 I understand that all the bids are made in accordance with the standard conditions of sale as printed in the catalogue.

LOT	BID (£)	LOT	BID (£)	LOT	BID (£)	LOT	BID (£)
1		11		21		31	
2		12		22		32	
3		13		23		33	
4		14		24		34	
5		15		25		35	
6		16		26		36	
7		17		27		37	
8		18		28		38	
9		19		29		39	
10		20		30		40	

ALL LOTS GUARANTEED

UPA, 4 The Old Coalyard, West End, Northleach, Glos, GL54 3HE, UK • e: bids@upastampauctions.co.uk
 t: +44(0)1451 861111 • f: +44(0)1451 861297

8 CONTINUATION SHEET - PLEASE USE OTHER SIDE FIRST

LOT	BID (£)	LOT	BID (£)	LOT	BID (£)	LOT	BID (£)
41		66		91		116	
42		67		92		117	
43		68		93		118	
44		69		94		119	
45		70		95		120	
46		71		96		121	
47		72		97		122	
48		73		98		123	
49		74		99		124	
50		75		100		125	
51		76		101		126	
52		77		102		127	
53		78		103		128	
54		79		104		129	
55		80		105		130	
56		81		106		131	
57		82		107		132	
58		83		108		133	
59		84		109		134	
60		85		110		135	
61		86		111		136	
62		87		112		137	
63		88		113		138	
64		89		114		139	
65		90		115		140	

Plate 67



MAINTAIN YOUR POST-FREE STATUS – WIN £50+ EACH AUCTION

Plate 68



PLEASE SEE 'THE GALLERY' AT THE FRONT OF THE CATALOGUE FOR LOT NUMBERS FROM 26210-27158